





OBITER 1.9.8.5

VOLUME 69

Bloomsburg University
Bloomsburg, Pa.



OBITER 1.9.8.2

VOLUME 69

Bloomsburg University
Bloomsburg, Pa.







Contents

| | |
|--------------|-----|
| Student Life | 34 |
| Events | 42 |
| Staff | 62 |
| Sports | 88 |
| Friends | 132 |
| Epilogue | 176 |
| Seniors | 192 |

The 1985 **OBITER** is Published by CGA

Editor: Kerry Scott Boll

Photography Editors: Kevin P. Lynch
Britt D. Trumbower

Business Manager: Jennifer Geiser

Copy Editor: Karen Lombardi

Advisor: Douglas C. Hippenstiel

Photographers:

| | |
|----------------|--------------|
| Chris Dieter | Dan Netting |
| David Doerman | Rick Peltine |
| Kent Hagedorn | Jerry Rye |
| Tammy Kemmerer | Paul Wassum |

Contributors:

| | |
|---------------------------|------------------|
| Becky Bernstein, Events | |
| MaryBeth Branigan, Staff | |
| Teresa Buck, Events | |
| Beth Clemis, Student Life | |
| John Coffin, Sports | |
| Karen Cooper, Seniors | |
| Shona Fraser, Epilogue | |
| Sarah Hacklorth, Sports | |
| Tammy Kemmerer, Friends | |
| Laurel Perry, Sports | |
| Pamela Shupp, Staff | |
| Yvette Brown | Deb Goodhard |
| Lori Gallagher | Donna Osmun |
| Gail Gamble | Chrissy Schlegel |
| Roseanne Geiger | Suzanne Tierney |

Printer: Herff Jones Yearbooks
Division of Carnation
525 Boyds School Road
Gettysburg, Pa. 17325

Senior Portraits: Menn Studios Inc.
2981 Grant Avenue
Philadelphia, Pa. 19114





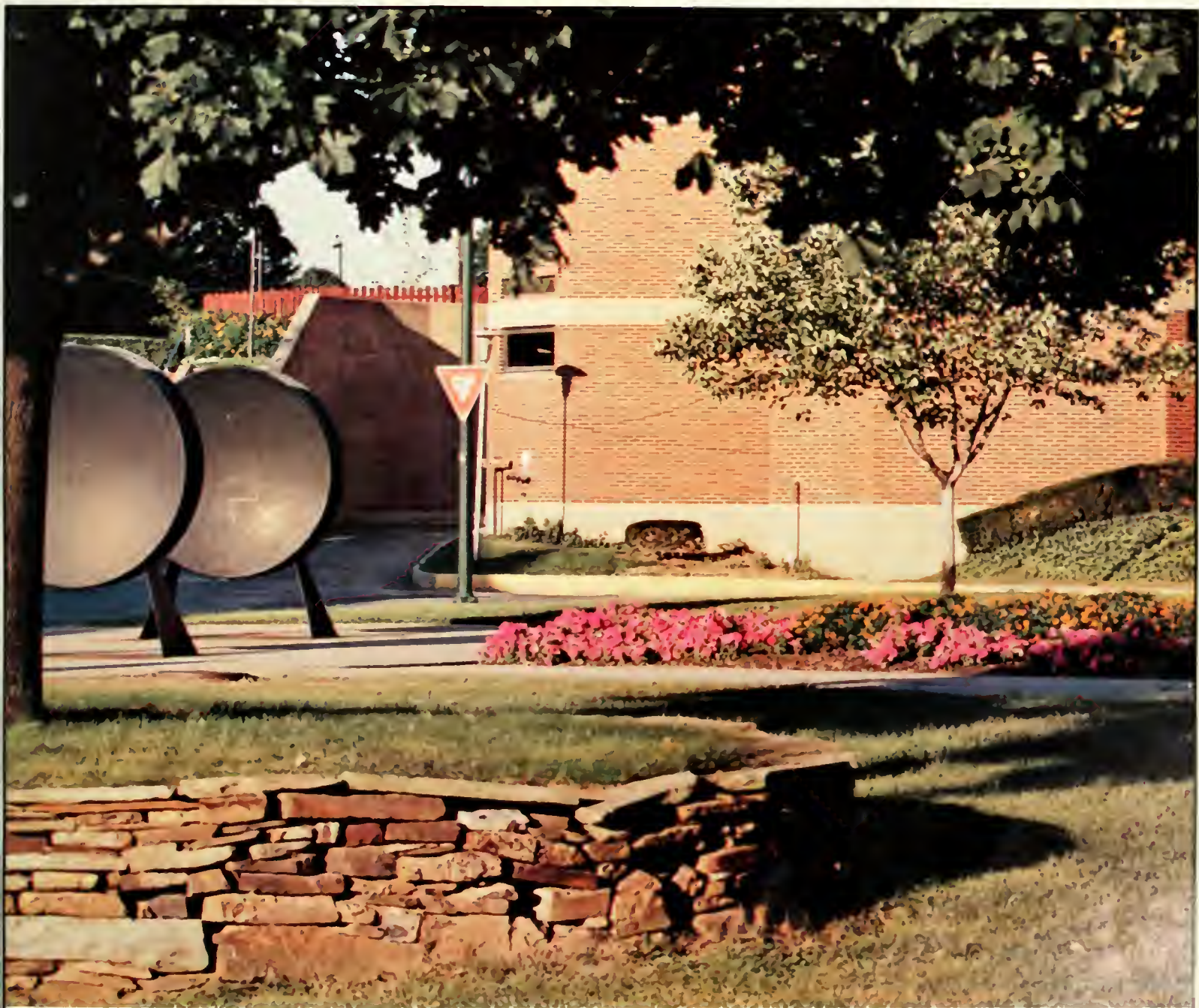













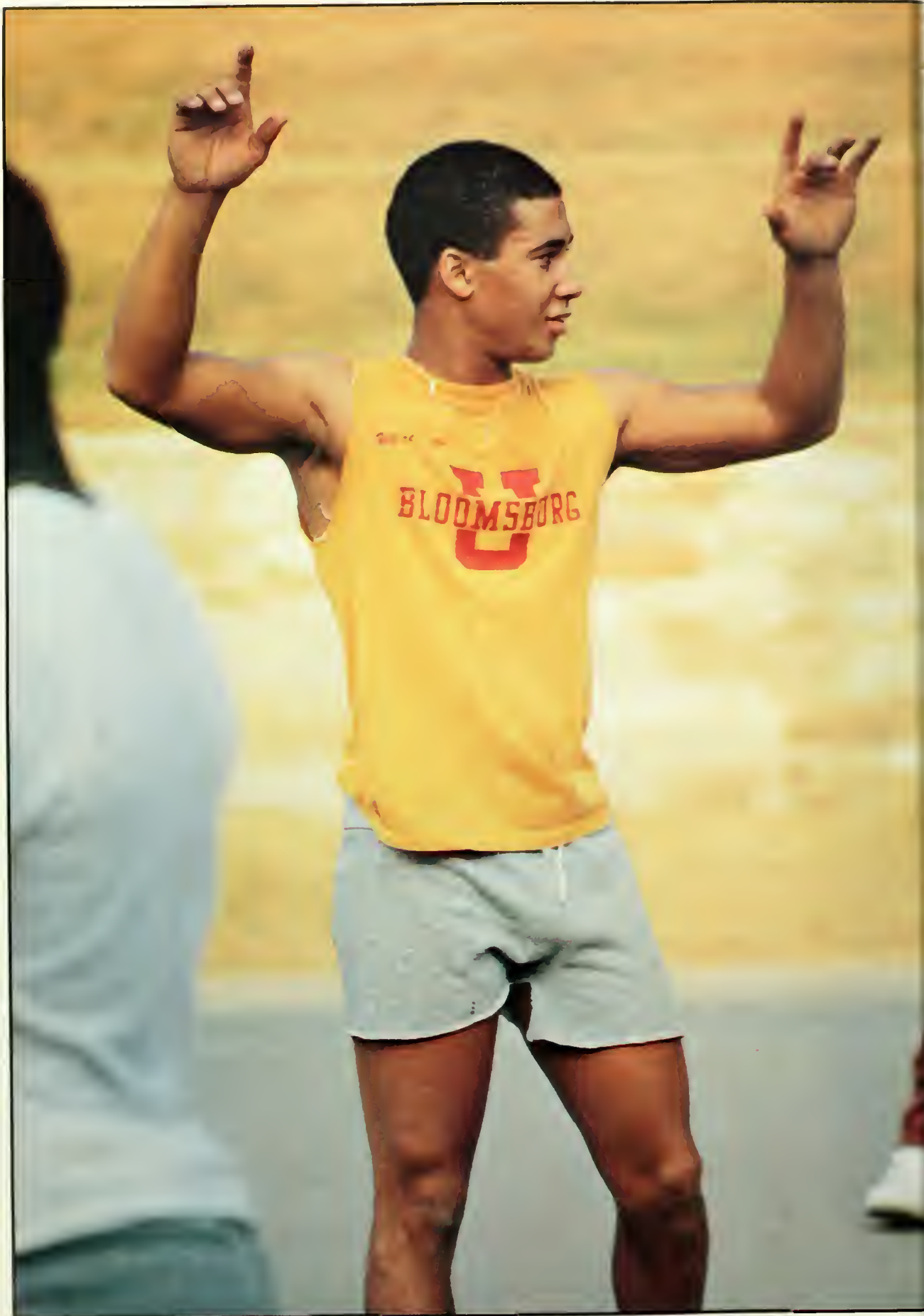

































BEAM
ME UP.
SCOTT!









On-Campus Living

Students met with a few obstacles as they made their way from home into the world of dorm life. First, came the immediate horror of a roommate or, heaven forbid, two. Then came the issue of space. How could they possibly fit all of the stereos, chests, shelves, and footballs on just one side of the room? Third, just what they all needed, an R.A., . . . Big Brother come to life.

Finally coming to grips with the first few problems, the new dorm residents begin to feel proud when someone decides to use the bathroom. But where is it? One hundred yards down the hall of course!

Such was the great transitional entry to dorm life.

After students recovered from the first day's atrocities, they came to realize that dorm life wasn't quite so bad as it seemed.

Those who had previously been the only child instantly adopted "winglets" for brothers and sisters, and living up to true sibling performance, these new family extensions did not hesitate to beg borrow or steal edibles or clothing. Neither did they resist impulses to burst into a room and to dive tackle an adopted brother or sister.

Discoveries of new freedoms were made when the students realized that Mom and Dad wouldn't be there to yell when they came in late. However, Mom and Dad also were not there to let them in without their ID or to provide nursing services for their newfound diseases which involved frequent late night visits to the porcelain god.

As they adjusted to their new freedoms, students began to want yet more liberties. Soon they began to talk of off campus life.





Off-Campus Living

Students finally conquered dorm living. Then they tested their skills at money and banking, landlord etiquette, and human sexuality at their first apartments. Living off campus was definitely a learning experience!

For some students, a place of their own meant having parties, overnight guests anytime, and experimental cooking. But memories will also remain of walking through the snow up college hill, bundling up for record breaking cold days, and getting soaked in the rain. Those were the days!





The Gizmo

by William C. Voros

Twas a meal at the Commons
That's the place where I get led
I had just gotten my milk
And was now ready for some bread

I had walked back to the dinner lines
and to my despair
I had walked back for nothing
Because no bread would be there

"It's out in that Gizmo"
screamed a lady from the back
"Just go through that door
And it's by the soda rack"

And there it was
All shiny and bright
With five loaves of bread
Right there in plain sight

"But how does it work?"
I questioned with doubt
"I see the bread in there,
But how does it come out?"

I studied the gizmo
And gave it much thought
And then I pulled the lever
But something seemed to be caught

"This can't be right"
I said sort of loud
For now I was part
Of a rather large crowd

With anger and force
I tried the other lever
But to my surprise
The gizmo was too clever

I then walked back
To my now cold meal
With no bread in hand
How bad I did feel

The Gizmo had beaten me
Oh wouldn't it be fine
If the bread would be back
At the end of the dinner line?

The Scranton Commons





Kehr Union

Sitting at a table, munching down someone else's fries, and discussing the day's current events is one of the most frequent pastimes of students in the Kehr Union building.

Not only is the Union a breeding ground for long discussions, but it is also equipped with a game room, T.V. lounges, bowling alleys, study lounges, and conference rooms for student use. The building contains the offices of many campus organizations as well as the Information Desk which is constantly surrounded by students wanting to sign up for racquetball, sign out a magazine, or ask their very important question.

The central location on Bloomsburg's campus provides easy access to the building which houses many of the University's extra-curricular activity.



Andruss Library

Is it for studying or socializing? The continuous debate on the purpose of the Andruss library provokes controversy among B.U. students.

Whether beginning a 30-40 page research paper that was assigned three months ago and is due tomorrow, or meeting your buddies upstairs "near the newspapers" to discuss your party plans, the library is the right place to be.

Books, periodicals and journals fill the building's shelves, while studious, frustrated, or tired students fill the chairs.

Although the library is a building some students try to avoid, it is perhaps the one building that represents the university best as an institution that provides an opportunity for knowledge and companionship to all who enter.





University Store

Whether a student needs a quick related birthday card for Mom, a cheap gift something to read or some good junk food, the University Store can be of service.

The start of every semester finds the store buzzing with students trying to get all of their books and supplies. Long lines of students with their arms overloaded form behind the cashiers. But within a few days the aisles clear and the store is back to a quiet place to check out the new B.U. clothing or spend your last few dimes.





BLOOMSBURG
UNIVERSITY
HOMECOMING



EVENTS

1•9•8•5



The Fitzwilliam String Quartet

with

Barry Hannigan

Pianist

A visit from the Fitzwilliam String Quartet on Sept. 19 began the Community Arts Council's 1984-85 artist series.

Performing in Carver Hall, the English group spanned 200 years of music and performed pieces of Haydn, Brahms, and Mozart. Concert pianist and composer Barry Hannigan was featured in the program.





Masterplayers

World famous Swiss conductor, Richard Schumacher, directed the Masterplayers performance in Carver Hall on Oct. 9.

The Masterplayers are an orchestra of 18, about the size of a small symphony. Leading solo and chamber music players from all over Europe comprise the group. From their tours throughout Europe and North America, the musicians have experienced great critical acclaim.



National Theatre of the Deaf ...



Emmy and two time Tony award winner, Colleen Dewhurst, directed National Theatre of the Deaf's production of "All the Way Home", in Haas Auditorium on Jan. 30

Dewhurst won a Tony for her starring role in the original Broadway production of "All the Way Home" in 1961, and has adapted that experience to her directing role. She came into the position feeling challenged to see the characteristics of the NTD become a stronger force in the

American Theatre.

The play the group presented combined sign language with the spoken word so not only could the audience hear the dialogue, but they could also see it. In her adaptation of the play to NTD's style, Dewhurst changed the family from hearing to deaf. Each member of the family had a different level of hearing impairment. For actors in the deaf roles, Dewhurst explains, "It is not a matter of deaf or hearing impaired actors playing rolls usually played

by hearing actors, but of experienced talented actors playing characters who are deaf or hearing impaired."

Based on James Agee's novel "A Death in the Family" the play was experienced by the audience mostly through the eyes of a shy six-year-old boy. Through him the play explored the joys and sorrows of a family's love and that family's efforts to cope with the death of a member.

“All the Way Home”





Tom Stankus

Sadie Green Sales





Paul Zimmerman

Homecoming 1984 "A Thriller of a Weekend"

B.U. provided students and the community with "A Thriller of a Weekend" in its 1984 homecoming celebration. This year's theme arose from the popularity of Michael Jackson's "Thriller" video and the Halloween season.

A pep rally was the first big event of the weekend. Fireworks in Waller parking lot and a bonfire burning of a Kutztown mascot highlighted the evening.

Saturday morning the Husky Mascot sculpture was dedicated on Carver Lawn. Later, ten floats and eight bands marched past the bronze statue in the homecoming parade.

B.U. won its homecoming game against Kutztown (14-3). At the game's halftime, winners of decorating competitions and the sweetheart contest were announced. Also, Dick Lloyd, of the class of 1962, was inducted into the B.U. Athletic Hall of Fame.

Finishing off the weekend was the dedication of the James H. McCormic Center for Human Services and the Homecoming Pops concert, featuring the Concert Choir, Husky Singers, and Women's Choral Ensemble.



Competition Results

Sweetheart: Jean Pioreschi
(Theta Tau Omega)

Freshman Sweetheart: Lori Sine

Offices: Tie between the Information Desk and the Personnel Office in Waller

Banner: Second Floor Montour

Floats:

- 1st — Lambda Chi Alpha
- 2nd — Phi Iota Chi and Phi Sigma Xi
- 3rd — Chi Sigma Rho and Tau Kappa Epsilon

Residence Halls:

- 1st — Schuykill
- 2nd — Elwell
- 3rd — Columbia



Parents' Weekend 1984

After careful planning by the Parent's Weekend committee and frantic cleaning efforts of B.U. students, the University's 14th annual event began on Friday, Oct. 6.

Parents had the options of sitting in on their son or daughter's classes on Friday afternoon, and that night they had the opportunity to view the Bloomsburg Players production of "The Ice Wolf".

Servomation offered an Ox Roast luncheon in Nelson fieldhouse before the B.U. vs. Mansfield football game at Redman Stadium, on Saturday. Halftime activities included selection of the "B.U. Mom and Dad of the Day".

Along with two other performances of "The Ice Wolf" on Sat. and Sun., the film "Tootsie" was shown each day. The weekend closed with a Student Showcase in Carver Auditorium by student performing art groups on campus.

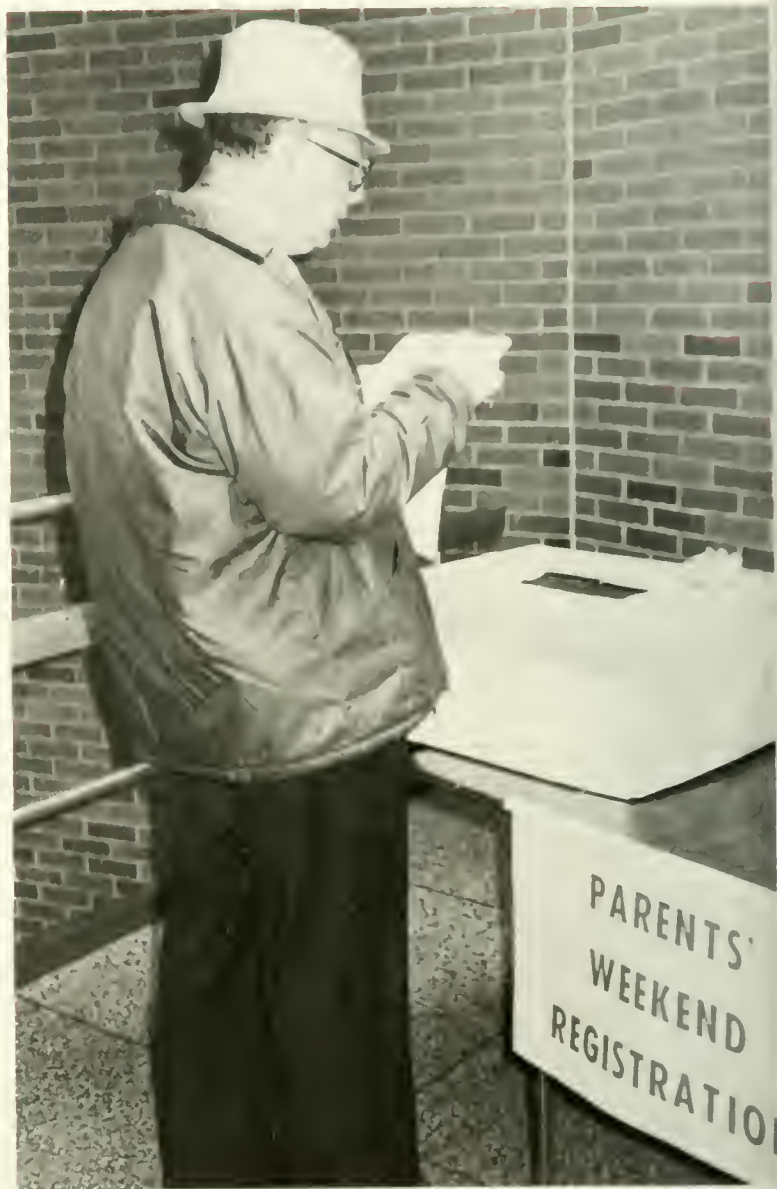

Air Bands: "Puttin' on the Hits"



Scandal-Waite Concert

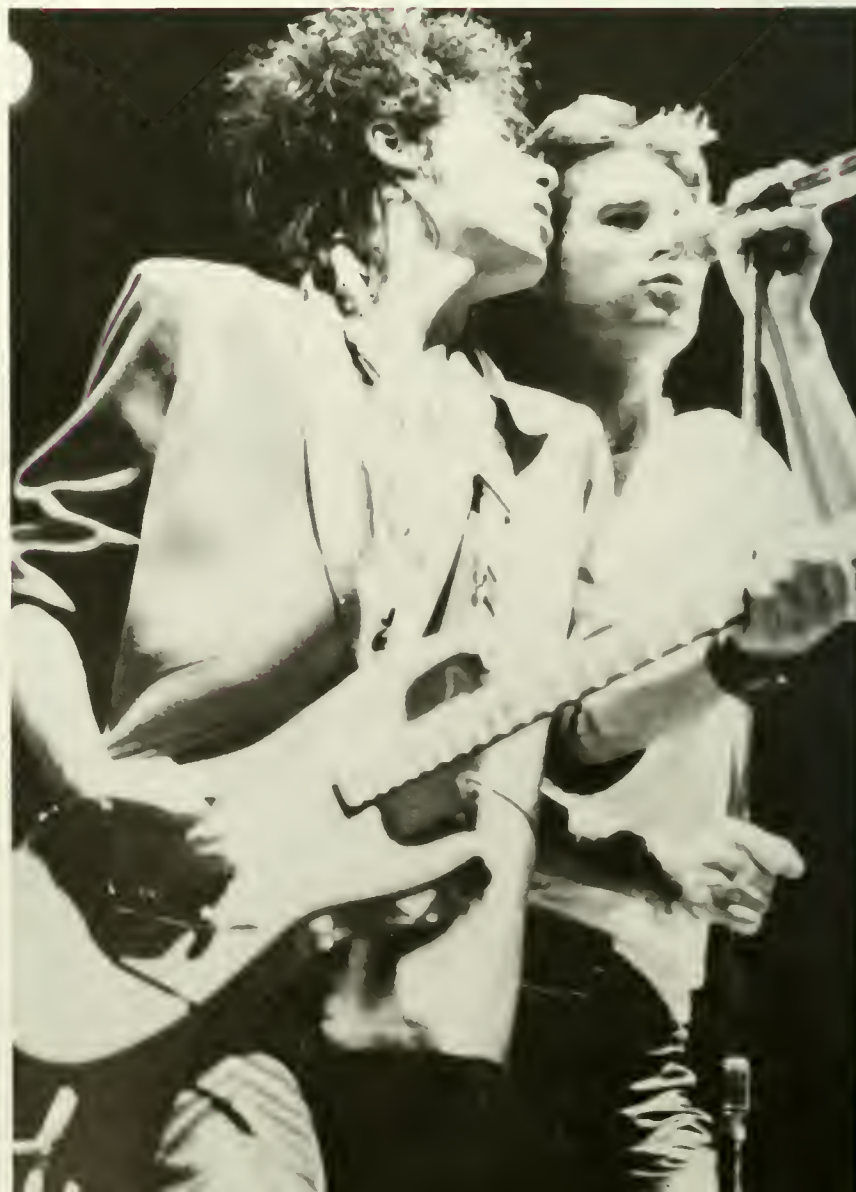
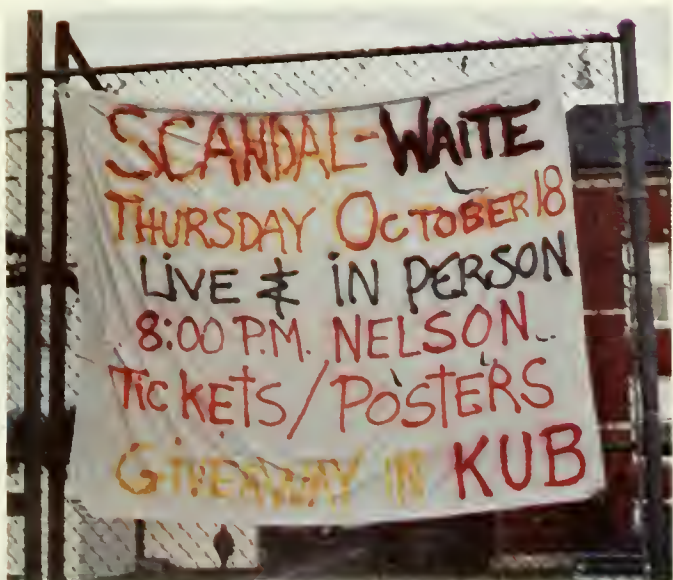

Bloomsburg Fair 1984



Just in time to cure the end-of-the-summer blues the 1984 Bloomsburg Fair gave thousands a week of good times in the fall air.

The seven day event brought together school and farm exhibits, delicious food rides, and big name entertainment.

The famous performers at this year's fair included:

- A Country Music Spectacular with Tammy Wynette, the Whites, Steve Warner, and Razy Bailey
- Conway Twitty
- The Statler Brothers
- The Beach Boys
- The Charlie Daniels Band
- Chicago
- Rich Little and Atlanta

Throughout the event many enjoyed the free horse races, pulling contests, and shows. Other major afternoon attractions included a rodeo, demolition derby, and midget auto races.



Image: Music in Signs

Creativity and expression through interpretation of music in each performance are the goals of B.U.'s signing group, Image. The performers use sign language as an added dimension to their choreographed musical numbers.

The organization has spent the past year performing for hearing and hearing impaired audiences both on and off campus. A major performance for the group this year was at the Annual State Convention of the Pennsylvania Speech and Hearing Impaired where they provided the only outside entertainment for the evening.



The Glass Menagerie



by Tennessee Williams

CAST

| | |
|---------------------------------|----------------|
| Amanda Wingfield | Gail Lynch |
| Tom, her son | Jeff Morgan |
| Laura, her daughter | Mary Yodzio |
| Jim, the gentleman caller | Greg Weiss |
| Director | Hitoshi Sato |
| Light and set design | Bill O'Donnell |
| Stage Manager | Marnie Lutz |
| Costumer | Marci Woodruff |



The Most Happy Fella

by Frank Loesser

CAST

| | |
|--------------------|-------------------|
| Anton Ego | Tony Dettlerick |
| Reynolds | Beatrice Gonzalez |
| Joey | Paul Gledelster |
| Cleo | Gail Lynch |
| Mame | Anne Gunther |
| The Postman | Andre Wills |
| Herman | Steve Landemuth |
| The Doctor | Rob Koch |
| The Priest | James Detrick |
| Director | Hitoshi Sato |
| Musical Director | Dr. Wendy Miller |
| Technical Director | Bill O'Donnell |
| Choreographer | Steve Korchus |
| Stage Manager | Marnell Lutz |
| Costume Designer | Karen Mackes |
| Master Electrician | Jeff Morgan |
| Sound Designer | Duane Long |



by Joanna Halpert Kraus

CAST

| | |
|-------------------------|----------------------|
| Storyteller..... | Dawn Duvali |
| Anatou..... | Denise Durkin |
| Karvik..... | Patrick Murphy |
| Arnarquik..... | Kris Radcliffe |
| Tarto..... | Trny Dietterich |
| Kiviog..... | Joel Wiele |
| Atata..... | Franklin Sellers Jr. |
| Shikikanaq..... | Patty Neilon |
| Motomiak..... | Jeff Morgan |
| Schnar..... | Kerry Boll |
| Miyak..... | Ed Jameser |
| Wood God..... | Gary Steven Miller |
| Beaver..... | Marnie Lutz |
| Fox..... | Tricia Anne Reilly |
| Ermine..... | Wendy R. Tennis |
| Director..... | Marci Woodruff |
| Light & Set Design..... | Bill O'Donnell |
| Costumer..... | Karen Mackes |



CAST

| | |
|-----------------|-----------------|
| Martin..... | Ed Jameson |
| Richie..... | Tony Dietterick |
| Billy..... | Joel Weible |
| Roger..... | André Wills |
| Cokes..... | Don Chomiak |
| Rooney..... | Doug Petruzzi |
| Carlyle..... | James Barksdale |
| Clark..... | Patrick Murphy |
| Hinson..... | Ed Jameson |
| Lieutenant..... | Mike Medillo |
| Director..... | Gary Miller |





CAST: Jerry Wiese & Tony Dietterick





STAFF

1 • 9 • 8 • 5



BLOOMSBURG UNIVERSITY

Bloomsburg, Pennsylvania 17815

Office of the President

(717) 389-4526
PANET - 472-4526

Dear Class of 1985:

Congratulations! The trustees, faculty, and staff join me in extending our best wishes to you as you commence from Bloomsburg University. It has been our pleasure to know and work with you during your years at Bloomsburg.

Bloomsburg University has provided you a number of opportunities to learn and grow through active participation in many academic and extracurricular programs. We know you will continue to build on the foundation of knowledge gained at Bloomsburg and will contribute in a positive manner to the quality of life in the communities in which you choose to live.

As graduates you join the more than 28,000 members of the Bloomsburg University Alumni Association. Currently, there are graduates in every state, and many east coast regions have active chapters of Bloomsburg alumni. An active relationship with the Alumni Association will help you maintain contacts with friends and will keep you abreast of university events.

We hope each of you will be an ambassador for Bloomsburg University and share with others the positive experience you enjoyed here. We also ask you to keep in touch and to tell us of your progress. Your comments about and support of the university are important in contributing to the quality of educational environment for which Bloomsburg is known.

On behalf of the "Bloomsburg University Family", please accept our warmest wishes as you go forward to meet new challenges.

Sincerely,

Larry W. Jones
Interim President



Larry W. Jones, Ed.D.
Interim President



Kalyan K. Ghosh, Ph.D.
Acting Provost and Vice President for
Academic Affairs



Jerrold A. Griffis, D.Ed.
Vice President for Student Life



Robert J. Parrish, D.Ed.
Vice President for Administration



Mr. John L. Walker, M.S.
Vice President for Institutional
Advancement



Council of Trustees

Row 1: John Donn, Lucy Szabo, Ramona Alley, Richard Wesner **Row 2:** Robert Buehner, LaRoy Davis, Aaron Porter, Gerald Malinowsky, Larry Jones, Stanley Rakowsky.

Management



John H. Abell, M.Ed.
Assistant Dean of Extended Programs



Charles H. Carlson, Ed.D.
Assistant Vice President for
Academic Affairs



Tom L. Cooper, Ph.D.
Dean of Admissions and Enrollment
Management



Doyle G. Dodson, M.Ed.
Director of Computer Services
Center



G. Alfred Forsyth, Ph.D.
Dean of the College of Arts and
Sciences



Bernard Fradkin, Ed.D.
Dean of Instructional Services



Susan R. Hicks, M.Ed.
Assistant to the President



Anthony Ianiero, M.Ed.
Director of Development



**Adrienne S. Leinwand,
Ph.D.**
Director of Affirmative Action



**Howard K. Macauley, Jr.,
Ph.D.**
Dean College of Professional Studies



Jessie H. McCoy
Director of University Relations



**Hugh J. McFadden, Jr.,
Ed.D.**
Director of Institutional Research



Robert G. Norton, M.Ed.
Assistant Vice President/Dean of
Student Life



Daniel C. Pantaleo, Ph.D.
Acting Associate Vice President for
Academic Affairs



Emory W. Rarig, Jr., Ed.D.
Dean of the College of Business



**William V. Ryan, M.A.,
M.S.L.S.**
Director of Library Services



AAdministrative



**Robert W. Abbott, Jr.,
M.A.**
Educational Systems Specialist



Carol A. Barnett, M.A.
Assistant Director of Career
Development Center



John J. Bieryla, M.A.
Assistant Director of Financial Aid



Ruben Britt, B.S.
Director of Cooperative Education



Jesse A. Bryan, Ph.D.
Director of the Center for Academic
Development



Jennie H. Carpenter, M.A.
Director of Residence Halls



Anne F. Connell, M.S.
Assistant Director of Admissions



Carol Courtney
Assistant Dean of Student Life

High School Drop-outs

by
Adrienne Leinwand

By the middle of Robert Parrish's junior year in high school, he had missed 55 days of school, yet, as he put it, "was as healthy as a horse." By the middle of Jesse Bryan's senior year, he had been captain of the football and basketball teams, president of the choir and dramatics club, and served as an assistant in his physics and history classes. Yet, both these men dropped out of high school and joined the Navy. They now hold doctoral degrees and administrative positions at Bloomsburg University. Parrish is vice president for administration and treasurer of the university, while Bryan is director of Bloomsburg University's Center for Academic Development.

Despite his involvement in school activities, Bryan found his classes boring. "I thought high school was beneath me; I had many other things to do, and I didn't want to waste a whole lot of time doing the menial things other people were doing. High school wasn't useful or challenging for me." Consequently, in 1956, Bryan left his home in Lumberton, NC, to become one of the Navy's first black fire control technicians.

Traditionally, blacks were appointed to positions as cooks and stewards in the Navy. However, because Bryan (although a high school dropout) made the highest score on the Navy's achievement exam, he was named education petty officer . . . "When they called my name, everybody looked at me as though either I had made a mistake by standing up, or the Navy had made a mistake on the scores. It was kind of funny," Bryan said.

Parrish was also bored with high school. "I was not interested in what we consider the bread and butter courses like algebra and geometry. I was sort of a punk and had a gang." Two members of that gang, Sonny and Charlie, persuaded him to join the Navy. At that time, the furthest Parrish had been from his home in Bellaire, OH, was the 60 miles it took to get to the botanical gardens in Pittsburgh. The lure of cruising around the world on a destroyer made him badger his parents until they "threw up

their hands in defeat. My mother almost had a heart attack," he recalls.

Unfortunately Parrish did well on the exam administered to him on his first day at boot camp, that he was sent inland to attend school. So, he waved goodbye to Sonny and Charlie, who were put out to sea. Parrish did get his opportunity to see the world, however, cruising for three years on the aircraft carrier the *Wasp*. "I had a good time," says Parrish. "Every time we went out to sea, it was a thrill when the wind would come across the deck."

After completing his years of military service, Dr. Parrish returned to Bellaire and went to work with the treasurer of Interstate Truck Service. While walking down the street one day, he ran across a former high school chemistry teacher who was then the dean of a branch campus of Ohio University. The dean urged him to take some courses, but not until Parrish learned that the GI bill would pay his tuition did he enroll in an accounting course. He remembers returning to school "with a lot of trepidation." However, after successfully completing his first course, he took more. In addition to working eight hours a day, he continued his schooling by taking evening courses — ranging from 18 to 21 hours per semester.

The branch campus of Ohio University only offered a two-year program. In order to pursue his education further, Parrish had to attend the main campus in Athens. "It's funny now when I look at all the soul searching I was doing as to whether or not to leave that sure position — and I think I was making about \$275 a month — to go off and do this abstract thing of going to school," says Parrish. At this point, however, he believed he had invested too much time in his education to quit again.

There would still not be smooth sailing ahead for Parrish. During his junior year, it was discovered Parrish had never officially applied to the university nor had he received a high school diploma. The General Educational Development certificate he earned in the Navy was not sufficient, so at the age of 24, he returned to high school to take the required civics class to earn his diploma. Parrish was 27 when he received his Bachelor of Science degree in commerce. His first position in higher education was at Florida Atlantic University as comptroller and budget officer. He earned his master's and doctoral degrees at FAU as well.

Bryan also had a mentor who encour-

aged him to continue his education. Dr. Winston Coleman, dean of the College at Winston-Salem University in Charlotte, NC, was the father of one of Bryan's friends. He followed Bryan into a post hall one day, suggested he do something better with his time, and convinced Bryan to attend college. Similar to Parrish's situation, Bryan's high school would not give him a diploma despite having completed the United States Armed Forces Institute. So, he entered college on a probationary basis.

Philosophy was the only course Bryan found challenging and he recalls his frustration at only managing to earn a grade of "B." Other students, whose work, according to Bryan, was not particularly outstanding, earned "A's." "I asked the professor 'Why,'" commented Bryan and he said "they did all they could do; you have more to do."

Despite the years Dr. Bryan has devoted to the counseling and education of disadvantaged youth, he came very close to becoming a lawyer. In fact, says Bryan "I was on my way to law school — on the bus. I looked out of the window as we rode by a school, and kids were out in the schoolyard playing and it was only nine o'clock in the morning. I said, 'That's a shame and somebody ought to change that.' And I rode about 10 miles and said, 'If somebody changes that, it probably will be me. So I got off the bus at the next station.'

Instead of entering law school Bryan attended the University of Georgia where he received his certificate in counseling disadvantaged youth. He continued his study of counseling and guidance and came to BU as the Director of the Equal Opportunity Program, the predecessor of the CAD program. When invited to apply for the BU position, his response? "Where the hell is Bloomsburg?!" But, regarding his enjoyment of and dedication to his job at the university he says, "I see myself doing many of the things that were done for me. I provide the atmosphere for education to occur. It's a take-off on what Dr. Coleman did for me." Bryan earned his Ph.D. in 1977 from the University of Toledo.

Parrish passes dropping out of school off as "the thing to do at the time." But, not all of those who did it were willing to deal with the uncertainties of re-entry or make the effort and commitment to overcome the, sometimes endless, obstacles. Dr. Bryan and Parrish persevered.



Thomas Davies, Jr., M.Ed.
Director of the Career Development
and Placement Center



Joseph A. DeMelfi, M.Ed.
Assistant Dean of Student Life



Artemus Flagg
Admissions Counselor



Richard B. Haupt, M.Ed.
Director of Residence Hall
Operations



David A. Hill, M.B.A.
Comptroller, Community Activities



**Douglas C. Hippenstiel,
M.A.**
Director of Alumni Affairs



Thomas Kresch, M.Ed.
Assistant Dean of Student Life



George Landis, M.Ed.
Head Football Coach



Thomas M. Lyons, M.A.
Director of Financial Aid



Louis Maranzana, B.A.
Assistant Football and Director of
Recreation



John S. Mulka, Ed.D.
Dean of Student Development



Edward W. Nardi
Associate Registrar



**Thaddeus Piotrowski,
M.Ed.**
Director of the Learning Resources
Center



William A. Proudman
Director of Outdoor Experiential
Learning



Kenneth D. Schnure, M.S.
Registrar



Michael Sowash, B.S.Ed.
Associate Director of Student
Activities



John J. Trathen, D.Ed.
Director of Student Activities and
Kehr Union



Bernard Vinovrski, M.S.
Associate Director of Admissions



Irv Wright, M.Ed.
Assistant Director of the Center for
Academic Development



Donald W. Young, B.S.
Assistant Dean of Student Life



Linda A. Zyla, M.Ed.
Assistant Dean of Student Life

Faculty



Juliette Abell, M.Ed.
Mathematics and Computer Science



**William A. Acierno,
M.F.A.**
Communication Studies

Director Earns Doctorate by Pamela Shupp

Any student who's been involved in an organization at Bloomsburg knows his name; whether you're in CGA, Delta Pi, Women's Coalition, or the Obiter. His familiar, friendly face is always willing to help.

John J. Trathen, director of student activities and the Kehr Union, attempts to keep abreast of what's going on in the Union. Trathen proved that he has kept abreast in what's going on in the area of higher education. In August 1984, Trathen earned his D.Ed. in higher education at Penn State. After five years, which included a sabbatical, Trathen realized his ambition.

"It kept me current with literature and

what's happening throughout higher education circles," Trathen says.

Trathen came to BU in the late 60's. At that time, he held a position at Bloomsburg Bank — Columbia Trust, and was working towards a degree in Business Education at Bloomsburg. He received his B.S. in 1968 and was promptly offered the position of Comptroller of Community Activities. Trathen continued in the comptroller position for four years. "I thought that I'd done everything I could in that area," Trathen says. So, when the job of Assistant Director of Student Activities and the Kehr Union became available in 1972, Trathen welcomed the opportunity. Taking the position would allow involvement with student activities in addition to the financial aspect. Trathen's new position meant that he could make suggestions on the layout of the KUB, constructed in 1973. An added benefit of the position was that it gave Trathen faculty status and also that of a state employee.

Trathen is advisor to various organiza-

tions including the Commuter Association, the Awards Committee, and the Committee on Student Organizations. He is not only active on college committees, but in community service as well. United Way, Bloomsburg Area Red Cross, and the Catawissa United Methodist Church are a few roles that Trathen plays in his community.

Trathen is not sure of his future role in the institution, but he now has the background credentials he needs. He hopes to see an expansion of management — intern experiences for students in KUB. He has high praises for the student managers of KUB, and would like to see further expansion in this area, with students receiving credit for managerial experience. "It would give the students a good grasp of what it's all about and in turn, would free KUB staff to do other things," he says.

Sean Mullen, vice president, CGA, says, "Dr. Trathen always has the time or is willing to make it." BU can be grateful for one man's dedicated service.



Harold C. Ackerman, M.A.
Center for Academic Development



Richard D. Alderfer, Ph.D.
Chairperson, Communication Studies



Mary Christine Alichnie, M.S.
Nursing



Gladys Ancrum
Nursing



M. Dale Anderson, M.A.
English



Richard G. Anderson, Ph.D.
History



Wayne P. Anderson, PdD.
Chemistry



Raymond E. Babineau, Ed.D.
Curriculum and Foundations



Mary Kenny Badami, Ph.D.
Communication Studies



William M. Baillie, Ph.D.
English



Donald M. Baird, Ph.D.
Chemistry



John S. Baird, Jr., Ph.D.
Psychology



Ellen B. Barker, Ph.D.
Psychology



Leo G. Barrile, Ph.D.
Sociology and Social Welfare



Ujagar S. Bawa, Ph.D.
Economics



Charles M. Bayler, M.S.B.A., C.P.A.
Accounting



Karl Beamer, M.F.A.
Art

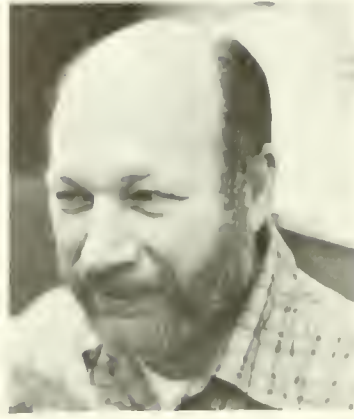

Stephen D. Beck, Ph.D.
Mathematics and Computer Science



Barbara E. Behr, J.D.
Finance/Business Law



Peter H. Bohling, Ph.D.
Economics



Marilyn Boogaard, M.S.N.
Nursing



Walter M. Brasch, Ph.D.
Journalism



Duane D. Braun, Ph.D.
Geography and Earth Science



Charles M. Brennan, Ph.D.
Mathematics and Computer Science



Elise Brenner, Ph.D.
Philosophy and Anthropology



Stephen Bressett, M.Ed.
Health, Physical Education and Athletics



Leroy H. Brown, M.Ed.
Mathematics and Computer Science



Robert L. Campbell, M.N.
Nursing



Donald A. Campese, Ed.D.
Psychology



Alan D. Carey, Ph.D.
Marketing Management



William L. Carlough, Ph.D.
Chairperson, Philosophy and Anthropology



Timothy Carroll, Ph.D.
Mathematics and Computer Science



Ronald Champoux, Ph.D.
Communication Disorders and
Special Education



**Charles M. Chapman,
M.A.**
Marketing Management



Gary F. Clark
Art



Ellen Clemens, D.Ed.
Chairperson, Business Education/
Office Administration



Donna J. Cochrane, M.S.
Business Education/Office
Administration

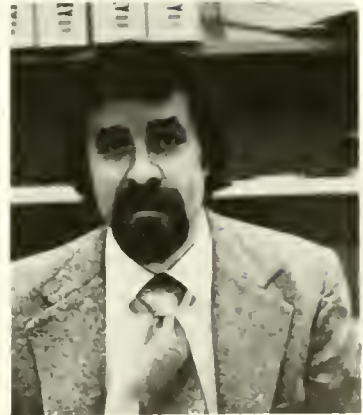

Paul C. Cochrane, Ph.D.
Mathematics and Computer Science



James E. Cole, Ph.D.
Chairperson, Biological and Allied
Health Sciences



John H. Couch, M.M.
Music



James B. Creasy, D.Ed.
Accounting



Gilbert Darbouze, Ph.D.
Languages and Cultures



Robert G. Davenport, M.S.
Counselor, Counseling and Human
Development



Frank S. Davis, Ph.D.
Computer and Information Science



Sandra B. Davis, M.S.
Communication Disorder and
Special Education



William K. Decker, D.M.A.
Music



Blaise K. Delnis, M.A.
Languages and Cultures



John E. Dennen, M.S.B.A.
Accounting



Nancy Dittman, Ed.D.
Business Education/Office
Administration



**William D. Eisenberg,
M.A.**
English



Andrew Emerson, J.D.
Finance/Business Law



**Maureen D. Endres, A.B.,
M.L.S., M.B.A.**
Library, Readers Services

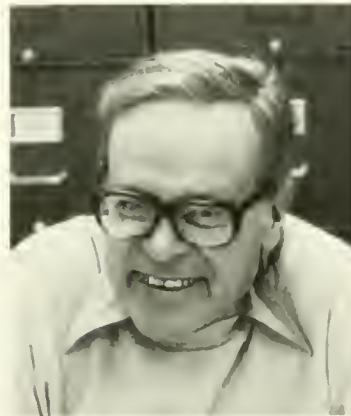

John A. Enman, Ph.D.
Geography and Earth Science



Phillip A. Farber, Ph.D.
Biological and Health Sciences



**Sharon Forlenza-Stevens,
M.S.N.**
Nursing



Ariadne Foureman, Ph.D.
Languages and Cultures



Wendelin R. Frantz, Ph.D.
Chairperson, Geography and Earth
Science



**Roger W. Fromm, M.L.S.,
M.Ed., M.A.**
Library Reference Librarian
Archivist



William J. Frost, M.L.S.
Library, Reference Librarian



Lawrence B. Fuller, Ph.D.
English



**Francis J. Gallagher,
M.B.A.**
Marketing Management



**Lucille Gambardella,
M.S.N.**
Nursing

Devoted Educator

by
**JuneAnn Davidson
and Kathy Yeager**

She thought she was going nuts! One night, while walking through the woods by herself, she noticed lights flickering around her. She was scared to death! She rushed back to the tent and told one of her friends what happened. It turned out she wasn't crazy — the flickering lights were fireflies!

Dr. Elise M. Brenner, assistant professor of anthropology, had been raised in urbanized Boston with little exposure to wild-life.

Since then, Brenner has participated in archaeological digs in the Middle East, England, Pennsylvania, and New England, as well as other places — and loves the outdoors.

Brenner identifies herself as an activist, anthropologist, educator, and archaeologist. She realized she wanted to study archaeology after writing a report on ancient Rome in fourth grade. She grew up during the Vietnam War, being exposed to much social/political activism. She said that her interest in anthropology probably stems from the fact that her parents, both psychologists, "exposed me to a lot of human variability."

Brenner earned her B.A. in anthropolo-

gy from Boston University in 1977, graduating Magna Cum Laude. She also received, in 1977, a Bachelor's in Hebrew Letters from Hebrew College, Brookline, Mass., where she was valedictorian. She received her M.A. and Ph.D. in anthropology from the University of Massachusetts.

While earning her degrees, Brenner held some professional positions: graduate research assistant, graduate teaching assistant, instructor for the Division of Continuing Education at the University of Massachusetts, and a consultant for the Envirosphere Co. in New York. She did not like her job at Envirosphere because when one must follow guidelines set by the federal government, it is not very creative. She enjoys teaching much more.

Within one year of receiving her doctorate, Brenner came to Bloomsburg. From Boston to Bloomsburg required an adjustment in lifestyle, yet Dr. Brenner said she had no problem because of her six years in Amherst, Mass. That "was very similar to Bloomsburg." Although she was offered other jobs, she found Bloomsburg to be what she wanted; a relatively small state university with a good student-teacher ratio.

Brenner was amazed at the work load students at BU carry. She noted their diligence and respectfulness, although she would like students to question and challenge her more. Even though there are just 18 anthropology majors, Brenner is pleased by their enthusiasm about the field.

In addition, Brenner enjoys the informed exchange of ideas with her two colleagues, Robert Reeder and Dr. David Minderhout. "I admire them both. They

give me so much feedback on my ideas," she explained.

Brenner is planning many projects for Bloomsburg, including a six credit course of intensive archaeology field study, 10 weeks, during the summer of 1986. She is also preparing for an archaeology lab to be built in Old Science Hall.

Two ideas she plans for the future are in her Ph.D. dissertation. One is a theoretical model on the Late Woodland period in the Northeast, and how native American political organization can be inferred from the archaeological record. The other idea will attempt to show how changes in burial practices reflect changes in political organization, especially during the Late Woodland to the contact period.

Brenner also has some ideas that she hopes will eventually result in publication. "Archaeology, because of the long time period it covers, helps pinpoint the processes that lead to our present conditions of inequality, exploitation, environmental degradation, and disease," she said.

To her, teaching anthropology and archaeology involves more than just studying physical and cultural development or examining the remains of prehistoric societies. "Anthropology teaches people to think critically about the world, and see ways to change social conditions and end suffering," she said.

Dr. Brenner plans to remain in Bloomsburg, but would like to study burial works of prehistoric native Americans in the Midwest, as well as conduct other studies abroad.

Even with all her private and professional work, Brenner finds time to enjoy bicycle riding, hiking, and the theatre.



Mary T. Gardner, M.Ed.
Health, Physical Education and
Athletics



Wayne George, M.S.
Mathematics and Computer Science



Nancy E. Gill, Ph.D.
English



**Norman M. Gillmeister,
Ph.D.**
Geography and Earth Science



Sandra Girton, M.N.
Nursing



Steve Goodwin, M.S.
Health, Physical Education and
Athletics



David E. Greenwald, Ph.D.
Sociology and Social Welfare



JoAnne S. Growney, Ph.D.
Mathematics and Computer Science



Sharon R. Guinn, M.Ed.
Languages and Cultures



Ervene F. Gulley, Ph.D.
English



Hans Karl Gunther, Ph.D.
History

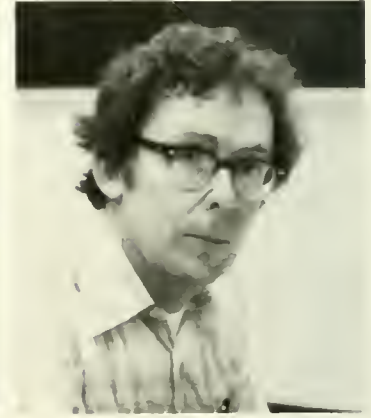

Paul G. Hartung, Ph.D.
Mathematics and Computer Science



John E. Hartzel, M.Ed.
Computer and Information Systems

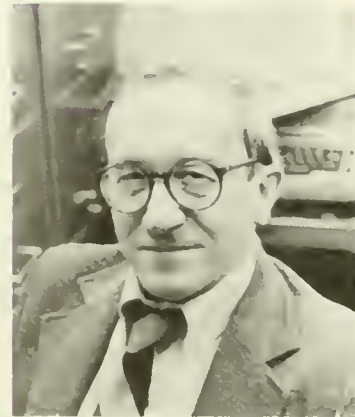

Michael Herbert, Ph.D.
Biological and Allied Health Sciences



David G. Heskell, Ph.D.
Finance and Business Law



Charlotte M. Hess, Ph.D.
Curriculum and Foundations



Susan J. Hibbs, M.Ed.
Health, Physical Education and
Athletics



Frederick C. Hill, Ph.D.
Biological and Allied Health Sciences



Mary B. Hill, Ph.D.
Communication Disorders and
Special Education



Carl M. Hinkle, M.S.
Health, Physical Education and
Wellare



**Eloise J. Hippensteel,
M.S.N., M.S.Ed.**
Nursing



Lee C. Hopple, Ph.D.
Geography and Earth Science



John R. Hranitz, Ed.D.
Curriculum and Foundations

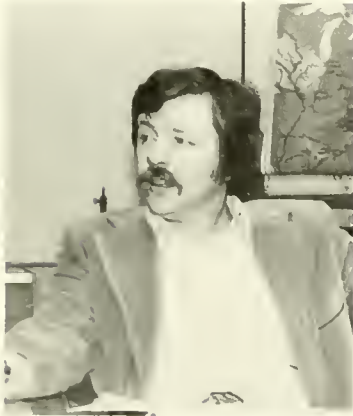

James H. Huber, Ph.D.
Chairperson, Sociology and Social
Welfare



Kenneth P. Hunt, Ph.D.
Communication Disorders and
Special Education



**Janet M. Hutchinson,
M.Ed.**
Health Physical Education and
Athletics



Charles G. Jackson, Ph.D.
Political Science



I. Sue Jackson, M.S.S.W.
Sociology and Social Welfare



Peggy M. Jewkes, M.L.S.
Library, Reference/Documents
Librarian



Mary Lou John, Ph.D.
Chairperson, Languages and
Cultures



Brian A. Johnson, D.Ed.
Geography and Earth Science



William L. Jones, Ed.D.
Communication Disorders and
Special Education



Jean K. Kalat, M.S.
Nursing



Andrew Karpinski, D.Ed.
Chairperson, Communication
Disorders and Special Education



Janice C. Keil, M.Ed.
Business Education/Office
Administration



Martin M. Keller, M.Ed.
Curriculum and Foundations



Margaret A. Kelly, M.L.S.
Library, Assistant Reference Librarian



John E. Kerlin, Ph.D.
Chairperson, Mathematics and
Computer Science

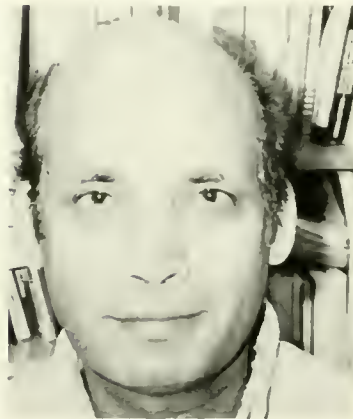

Saleem M. Khan, Ph.D.
Economics



James C. Kincaid, Ed.D.
Business Education/Office
Administration



**Howard J. Kinslinger,
Ph.D.**
Marketing Management

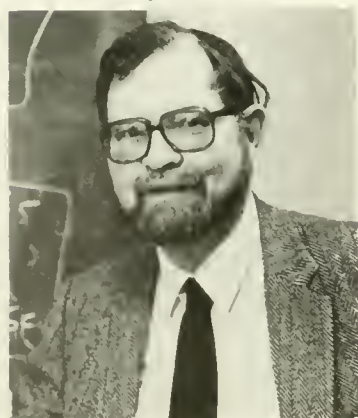

Donald S. Kline, Ph.D.
Marketing, Management



Robert B. Koslosky, M.Ed.
Art



Sharon S. Gribbs, M.N.
Nursing



Julius R. Kroschewsky, Ph.D.

Biological and Allied Health Sciences

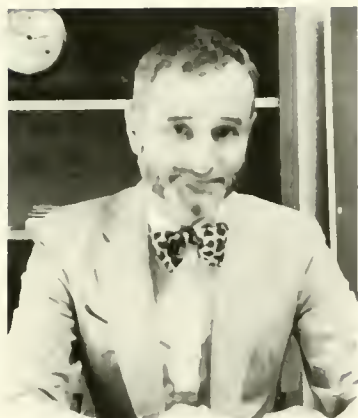

Robert J. Kruse, Ph.D.

Communication Disorders and Special Education



Beverly Larson, M.S. Ed.

CMC



Charles W. Laudermilch, M.S.W.

Sociology and Social Welfare



James R. Lauffer, Ph.D.

Geography and Earth Science



Ann L. Lee, M.Ed.

Communication Disorders and Special Language



Woo Bong Lee, Ph.D.

Chairperson, Economics



Margaret M. Legenhausen, M.Ed.

Nursing



Thelma Lohr, M.S.N.

Nursing



Margaret J. Long, Ph.D.

Business Education/Office Administration



Lawrence L. Mack, Ph.D.

Chemistry



John P. Master, D.M.A.

Music



Richard E. McClellan, M.S., C.P.A.

Accounting



Lavere W. McClure, M.S.

Geography and Earth Science



Sidney McCulley, Ph.D.

English



A.J. McDonnell Jr., M.Ed.

Curriculum and Foundations



Eli McLaughlin, M.Ed.
Health, Physical Education and
Athletics



Jerry K. Medlock, Ed.D.
Chairperson, Health, Physical
Education and Athletics



**Mark S. Melnychuk,
Ph.D.**
Biological and Allied Health Sciences



Richard L. Micheri, M.A.
Political Science

History Unknown

by Kerry Scott Boll

Sheriff James Martin organized a "posse" to stop the marching strikers. Understand, the group that made up the "posse" was middle class. Martin told the marchers to stop, but they did not. Shooting began. The strikers started running. Shot with their backs to the "posse" — 19 died and 38 were wounded.

A story well told by George A. Turner, chair of the history department and coordinator of Elderhostel program, Bloomsburg University. This is not a story, though; it is history that has never been covered in Pennsylvania history textbooks.

Turner earned his Bachelor of Science in Education at the Eastern Illinois University, majoring in social studies. He then taught at Wiley High School, Terre Haute, Indiana, and Fort Collins High School, Fort Collins, Colorado. Turner earned his Master in American History at the Eastern Illinois University and taught at Florissant Valley Community College, Florissant, Missouri.

"Teaching high school and community college was not rewarding for me," Turner says. He was appointed associate professor of history at Bloomsburg, August, 1965.

Turner says, "I liked the location and proximity from New York, Philadelphia, and New Jersey of Bloomsburg. The idea of teaching at a four year institution was

attractive to me."

He studied The Lattimer Massacre, one of the worst tragedies in American labor in history. Turner examined the conditions of the 1897 coal fields at Lattimer and why the massacre occurred. He wrote articles for *Pennsylvania Heritage*, *Slovakia*, and the Pennsylvania Historical and Museum Commission; 1977.

"I feel The Lattimer Massacre was a case of grande omission," Turner says. "I cannot understand why it is not covered in any Pennsylvania textbooks."

In 1972, Turner was teaching a course, *Arab/Israeli Conflict and American Policy*, and got interested in Israel. He went on a three week study session and visited the Israeli Parliament, newspaper editors, the Egyptian Ambassador to Israel, Israeli families, and an Arab village.

"I went to Israel when the Israelis invaded Lebanon," Turner says. "I learned the separateness between the Jewish and Arab societies. There was not integrated community so there was an over-riding concern for personal security."

Dr. Daniel Pantaleo, dean, college of graduate studies and extended programs, Bloomsburg, created an Elderhostel program for the university. Elderhostel is a network of colleges/universities/independent schools/folk schools and other education institutions in the U.S., Canada, Great Britain, Denmark, Sweden, Finland, and Norway, which offer a special low-cost, one week residential academic program for older adults (60 years plus).

"Pantaleo asked me to teach a one week course in *Arab/Israeli Conflict*," Turner says. "I had preconceived ideas that the

adults would be a very passive and bored group. I found the opposite to be true. He adds, "The Elderhostel participants are lively, inquisitive, knowledgeable, and awake."

Turner says that it was a rich experience teaching them because the adults wanted to learn. "You could even learn from them because sometimes what you teach has been experienced by these people," Turner says.

The following year, Turner became coordinator of Elderhostel at Bloomsburg and each year it has expanded. Lillian Kimmenger, one participant from August, 1984, says "George Turner's inexhaustible good humor, his willingness to listen to any complaints and fix them helped things to go smoothly. He made the week very special to me."

Turner says, "I believe in a good strong community. I was always interested in the United Way because I believe they enhance the quality of life in our communities."

In 1981, Turner became general chairman of the United Way, Bloomsburg and that year the amount of giving increased by 26 percent. He was then appointed president in 1982 and he has continued his support by being a member of the board.

"I have seen this institution move from a single to a multi-purpose institution," Turner says. "Expanded from the teaching school it used to be, I have seen the liberal arts, business, and professional areas of the university grow. I am proud to have been a part of the development of Bloomsburg University."



Donald C. Miller, Ph.D.
Curriculum and Foundations
Childhood Education



G. Donald Miller, Jr., Ph.D.
Communication Disorders and
Special Education



Lynn C. Miller, Ph.D.
Biological and Allied Health Sciences



Scott E. Miller, Jr., M.L.S.
Library Readers Services



Wendy L. Miller, D.M.
Music



**David J. Minderhout,
Ph.D.**
Philosophy and Anthropology



Louis V. Mingrone, Ph.D.
Biological and Allied Health Sciences



**Rajesh K. Mohindru,
Ph.D.**
Economics



James P. Moser, Ph.D.
Physics



Allen F. Murphy, Ph.D.
Languages and Cultures



George W. Neel, A.M.
Languages and Cultures

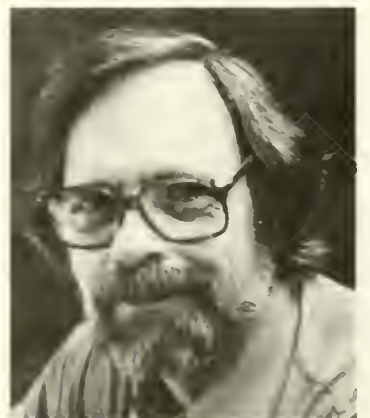

Craig A. Newton, Ph.D.
History



Ann Marie Noakes, Ph.D.
Curriculum and Foundations

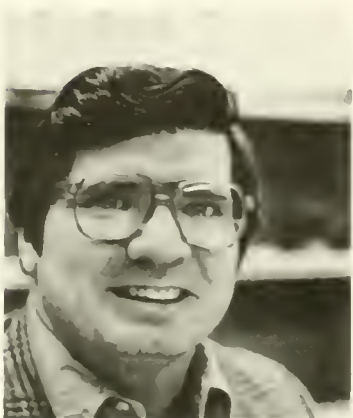

**Ronald W. Novak, M.Ed.,
M.A.**
Mathematics and Computer Science



William S. O'Bruba, Ed.D.
Chairperson Curriculum and
Foundations

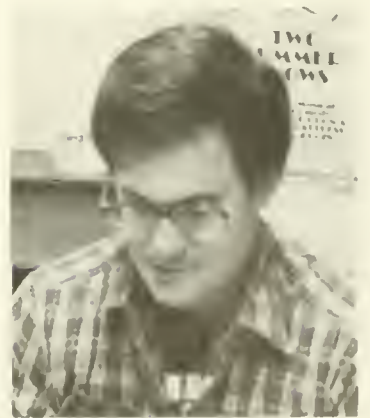

**William O'Donnell,
M.F.A.**
Communication Studies



Thomas L. Ohl, M.Ed.
Mathematics and Computer Science



John J. Olivo, Ph.D.
Business Education/Office Administration



Nancy A. Onuschak, Ed.D.
Director, School of Health Sciences
Chairperson, Nursing

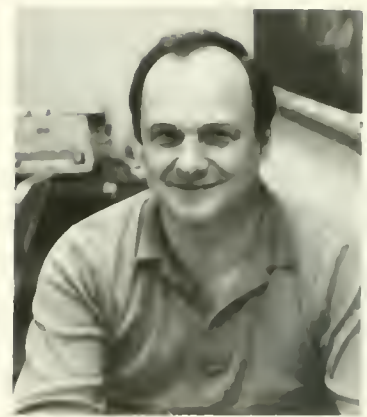

Clinton J. Oxenrider, Ph.D.
Mathematics and Computer Science



Terry Oxley, M.M.C.
Music



Laurretta Pierce, Ph.D.
Nursing



Joseph R. Pifer, M.A.
Geography and Earth Science



John L. Plude, Ph.D.
Chemistry



Roy D. Pointer, Ph.D.
Chairperson, Chemistry



Alex J. Poplawsky, Ph.D.
Psychology



Gerald W. Powers, Ed.D.
Communication Disorders and Special Education



Francis J. Radice, D.Ed.
Finance and Business Law



Mary Elizabeth Rarig, B.S.N.
Nursing



Robert R. Reeder, M.S., M.A.
Philosophy and Anthropology



Burton T. Reese, M.Ed.
Health, Physical Education and Athletics



Carole S. Reifsteck, D.Ed.
Music



Robert L. Remaley, Jr.,
Ed.M.
Curriculum and Foundations



Chang Shub Roh, Ph.D.
Sociology and Social Welfare

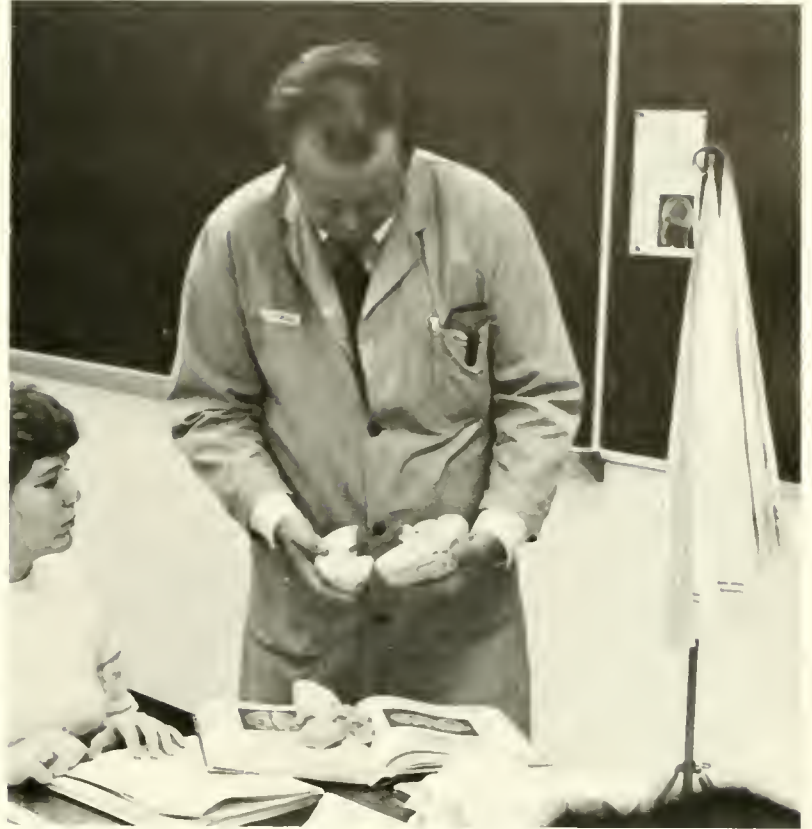

Robert L. Rosholt, Ph.D.
Chairperson, Political Science



Robert P. Ross, M.A.
Economics



Susan Rusinko, Ph.D.
English



Glenn Sadler, Ph.D.
English



Robert G. Sagar, M.S.
Biological and Allied Health Sciences

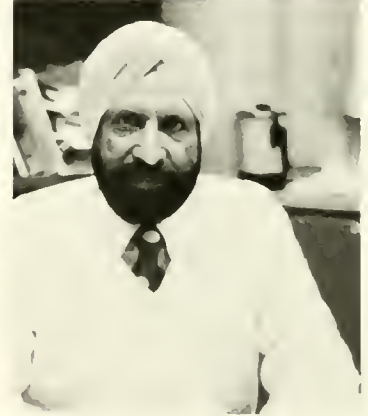

TejBhan S. Saini, Ph.D.
Economics



Hitoshi Sato, M.A.
Communication Studies



Richard C. Savage, M.S.
English



Constance J. Schick,
Ph.D.
Psychology

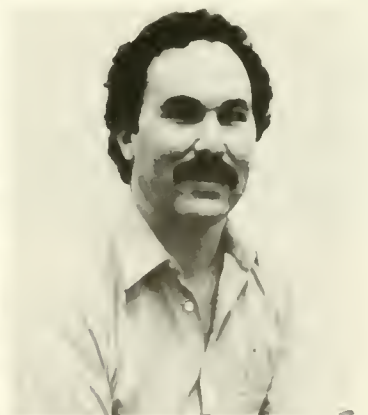

Howard N. Schreier, Ph.D.
Communication Studies



Timothy R. Schwartz,
Ph.D.
Chemistry



John J. Serff, Jr., M.Ed.
Geography and Earth Science



Theodore M. Shanoski,
Ed.D.
History



Ralph Smiley, Ph.D.
History

Actress to Director

by
Kerry Scott Boll

When she was 10, she read the Moss Hart biography, *Act One*. It drew a picture of the excitement of theatre and the closeness involved. When she was finished reading the last page, she set the book down and made a decision. Theatre was going to be her life.

Marci Woodruff, assistant professor of theatre at Bloomsburg University, was a member of the forensics team in high school. Her junior year, she placed first on the national level with a dramatic interpretation. In the summer of her sophomore and junior years, Woodruff attended the Midwestern Music and Art Institute at the University of Kansas where she was introduced to her first classes in theatre.

"Theatre is like Leukemia," Woodruff stated. "Once it is in your blood, you cannot get rid of it."

Woodruff started acting at the University of Kansas. She did not complete her degree in four consecutive years though; as a junior, Woodruff studied theatre in Vienna, Austria, at the Institute of European Studies.

"The highlight in my acting career was when I played Phoebe opposite to Marsha Mason as Rosalyn in *As You Like It*," Woodruff says.

She then took a year off to go to the West Coast to act professionally. Woodruff was a member of the American Conservatory

Theatre (ACT) in San Francisco. Because of her involvement with ACT, she was able to get an agent with Grime Agency, a well known agency for actors at that time.

She appeared as Olivia's best friend's daughter on *The Waltons*, a runaway getting involved in a stolen car in *The Streets of San Francisco*, and a runaway getting involved in prostitution in *Police Woman*. Woodruff also appeared on several national commercials.

"Acting was always painful for me," Woodruff says. "But it was something I had to do." Woodruff explains that when she acts, she "reaches deep down into herself" and uses everything she can. She uses past experiences to help her set a mood for and to create a character.

Ralph Waite, who portrays the father on *The Waltons*, got to know Woodruff after being on the show and suggested she audition for some plays at his Los Angeles theatre.

Woodruff played Lizzy in *The Rainmaker*, Stella in *A Streetcar Named Desire*, Miss Hardcastle in *She Stoops to Conquer*, and Nina in *The Seagull*; all at Waite's theatre. But Waite saw a different side.

"Waite called me once because one of his directors was not available to direct his next play, *Zoo Story*," Woodruff said. "I said that I'd never directed before except scenes for class and didn't know if I could do it. But he told me he would help me if I needed it. Three days before the show opened, a blinding light hit me right between the eyes. I realized that this feels good. I was very comfortable with directing."

Woodruff completed her B.A. in theatre at Western Kentucky University. She then went to Florida State University, where

Moses Goldberg was teaching. At that time, Goldberg's text on Child Drama was highly respected in the field. Woodruff studied one summer with Goldberg but he left to work in professional theatre. She received a masters in theatre and psychology and also initiated doctoral work in theatre at Florida State.

Currently the secretary of the Children's Theatre Association (CTA) Woodruff completed a trip to the Soviet Union for ten days where an international children's theatre conference was held. Russian theatre is one of Woodruff's teaching specialties and she's published several articles in that area.

"I was full of tears all the time because I was astounded that I was there," Woodruff said.

She first traveled to Leningrad where she did some sightseeing on her own. Woodruff then went to Moscow for six days to be a delegate at the ASSITEJ conference representing children's theatre from all over the world.

"The Russians are intrigued with anything that's American," Woodruff says. "The government portrays the Americans, through the media, as good-loving, peace-loving people. Reagan however is portrayed as a monster."

Woodruff was invited to study with Korogodosky artistic director of the Leningrad Children's Theatre in two or three years. She is learning the Russian language to prepare for this trip.

"Directing is the love of my life," Woodruff says. "I always get that same feeling on the opening nights of all my shows, that I first got in Waite's theatre in Los Angeles."



Riley B. Smith, Ph.D.
English



D. Bruce Sneidman, M.S.
Teaching for Information Processing



Christine Sperling, M.A.
Art



William J. Sproule, D.Ed.
Health Physical Education
and Athletics



George E. Stetson, Ph.D.
Geography and Earth Science



Joan B. Stone, M.S.N.
Nursing



Harry C. Strine, III, M.A.
Communication Studies



Dale L. Sultzbaugh,
M.S.W.
Sociology Social Welfare

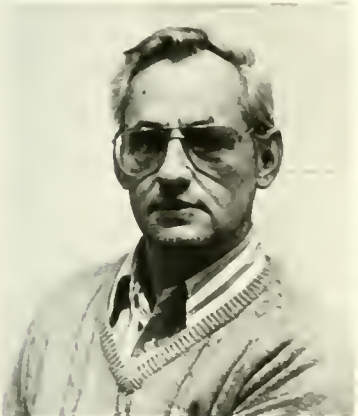

David A. Superdock, D.Ed.
Physics



M. Gene Taylor, Ph.D.
Physics



Louis F. Thompson, Ph.D.
Chairperson, English



James E. Tomlinson, M.A.
Communication Studies



June L. Trudnak, Ph.D.
Mathematics and Computer Science



George A. Turner, M.S.
Chairperson, History



Donald A. Vannan, Ed.D.
Curriculum and Foundations



Joseph P. Vaughan, D.Ed.
Board of Adult and Health Services



Peter B. Venuto, Ph.D.
Marketing/Management

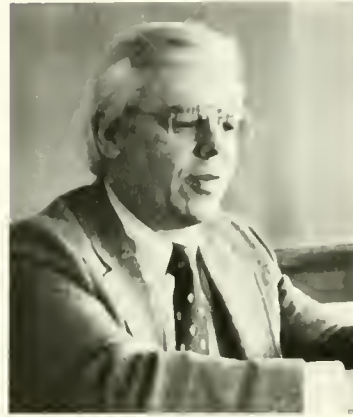

J. Calvin Walker, Ed.D.
Chairperson, Psychology



Stephen C. Wallace, D.Ed.
Chairperson, Music



Dorette E. Welk, M.S.N.
Nursing



Norman E. White, Ph.D.
Chemistry



Anne K. Wilson, Ph.D.
Sociology and Social Welfare

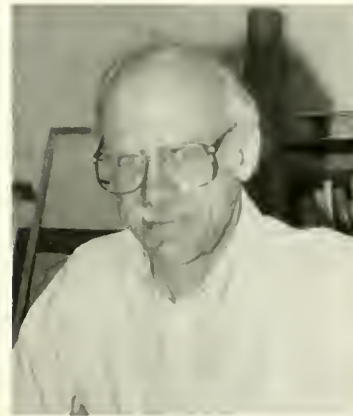

Kenneth Wilson, Jr., M.S.
Art



Marci Woodruff, M.A.
Communication Studies



William S. Woznek, Ed.D.
Curriculum and Foundations



Robert P. Yori, M.B.A.
Chairperson, Accounting



Janice M. Youse, M.A.
Communication Studies

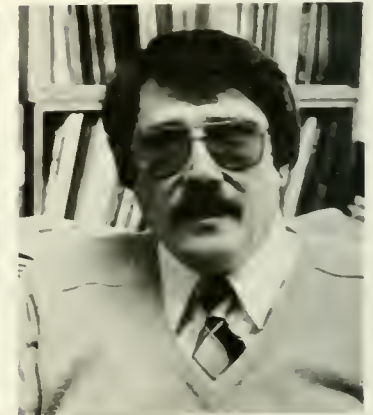

Joseph M. Youshock, M.Ed.
Communication Disorders and
Special Education



Marilou W. Zeller, M.L.S.
Library, Assistant Catalog Librarian

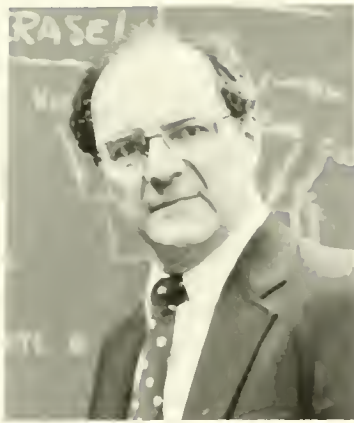

Matthew Zoppetti, Ph.D.
Curriculum and Foundations







SPORTS
1 • 9 • 8 • 5

SOCCER



RECORD: 2-12-1

| BU | | OPP |
|----|--------------------|-----|
| 1 | Lehigh | 1 |
| 0 | Lock Haven | 6 |
| 1 | Shippensburg | 3 |
| 1 | Scranton | 8 |
| 2 | Millersville | 3 |
| 0 | Maryland/Balt. Co. | 2 |
| 0 | Indiana | 4 |
| 2 | Lycoming | 0 |
| 1 | Bucknell | 5 |
| 0 | Kutztown | 1 |
| 0 | Cheyney | 5 |
| 1 | Susquehanna | 2 |
| 2 | Juniata | 1 |
| 0 | East Stroudsburg | 3 |
| 1 | West Chester | 6 |



WOMEN'S TENNIS



Review

Co-captain Justine Landis became the all time winningest tennis player in the history of the school with her 60th win at the Trenton Invitational this year. Landis gained a bid last year to the NCAA Division II tournament. She was the number one PSAC singles champion for the second year in a row. The senior compiled a 63-15 overall record.

Landis and junior co-captain Kathy Masch gained the semifinals in doubles competition only to drop their first loss of the season. They ended with a 10-1 record.

Freshman Cortlee Gerhart, who played at the number three slot this season developed over the year and turned into a real asset for the team.

RECORD: 6-4

| BU | | OPP |
|--|-----------------------|------------|
| 6 | West Chester | 3 |
| 1 | Franklin and Marshall | 5 |
| 9 | Mansfield | 0 |
| 3 | Bucknell | 6 |
| 9 | East Stroudsburg | 0 |
| 7 | Lock Haven | 2 |
| 2 | Shippensburg | 7 |
| 8 | Kutztown | 1 |
| 9 | Penn State-Hazleton | 0 |
| 4 | Millersville | 5 |
| PSAC Championships 8th (14 teams) | | |

CHEERLEADERS



WOMEN'S BASKETBALL



RECORD: 6-17

| BU | | OPP |
|----|----------------------|-----|
| 63 | Bucknell | 50 |
| 59 | Indiana | 93 |
| 71 | Randolph Macon | 62 |
| 63 | California | 62 |
| 54 | Cheyney | 63 |
| 71 | Shippensburg | 73 |
| 48 | Norfolk St. | 71 |
| 57 | Slippery Rock | 87 |
| 65 | Philadelphia Textile | 72 |
| 71 | West Chester | 84 |
| 41 | Millersville | 74 |
| 64 | Mansfield | 82 |
| 60 | East Stroudsburg | 76 |
| 44 | Kutztown | 63 |
| 66 | King's | 55 |
| 63 | West Chester | 53 |
| 54 | Lock Haven | 72 |
| 51 | Shippensburg | 52 |
| 59 | Susquehanna | 70 |
| 53 | Kutztown | 43 |
| 77 | Millersville | 96 |
| 52 | Mansfield | 61 |
| 54 | East Stroudsburg | 81 |





Review

A good phrase to describe 1984-85's edition of the Women's basketball team would be "injury prone."

The Huskies lost their leading scorer and top rebounder, Jean Millen, early in the season to a knee injury. They subsequently lost five people to bring their numbers down to six healthy players.

Led by senior co-captains Sarah Hackforth and Jeanne Radcliff who finished 7th and 3rd respectively on the all-time scoring list, the Huskies compiled a 6-17 overall record.

Sophomore Linda King was the team's top scorer finishing the year with 264 points while Hackforth scored 263. Radcliff led the team in rebounds averaging 10.2 a game.

The Huskies finest showing of the season was the capturing of the Immaculata tournament in December. They downed Randolph Macon 71-62 in the preliminary game and beat California 63-62 for the championship.



CROSS COUNTRY

Men's Record: 4-8

| BU | | OPP |
|----|-----------------------------|-----|
| 37 | West Chester | 72 |
| 20 | King | 43 |
| 19 | Wilkes | 44 |
| 29 | Delaware Valley | 28 |
| 50 | Millersville | 15 |
| 17 | Kutztown | 38 |
| 35 | Mount Saint Mary | 20 |
| 20 | Cheyney | 42 |
| 42 | Susquehanna | 19 |
| 31 | Lock Haven | 24 |
| | LeMoyne Invitational | |
| 45 | East Stroudsburg | 16 |
| 45 | Shippensburg | 18 |
| | PSAC Championships | |

Women's Record: 0-6

| BU | | OPP |
|----|--------------------------------|-----|
| 41 | West Chester | 16 |
| | LeMoyne Invitational | |
| 50 | East Stroudsburg | 15 |
| 29 | Lock Haven | 27 |
| | Binghamton Invitational | |
| | Bucknell Invitational | |
| 50 | Navy | 18 |
| 40 | Shippensburg | 15 |
| 41 | Kutztown | 18 |
| | PSAC Championships | |





FOOTBALL



Row 1: G Landis (Coach), R. Wall, T. Zalewski, K. Killian, K. Jones, B. Bidelspach, S. Miller, J. Tyson, F. Sheptock, M. Jupina, P. Hoffman, M. Erdman, H. Haidacher, R. Bullock, G. Catts, J. Dowd, B. Keil. **Row 2:** L. Maranzana (Coach), K. Abromits, B. Lockward, B. Swaldi, J. Sellman, W. Cook, D. Abert, J. Williams, D. Heckman, B. Phillips, M. Robinson, T. Wood, P. Woodhouse, B. Scriven, J. Flickner, L. Harris. **Row 3:** K. Smeltz (Coach), R. Whelchel, S. Skidmore, B. Gable, T. Jones, E. McGuire, R. Sahn, K. Liebel, T. Newman, M. Glovas, K. Grande, D. Shuga, S. Clift, J. Strack, J. Spangenberg. **Row 4:** L. Mingrone (Coach), J. Rockmore, J. Pedea, C. Robinson, C. Kosciolik, B. Kahla, J. Spindler, M. Landis, D. Delambo, M. Williams, D. Michael, S. Baer, W. Pickett, J. Warren. **Row 5:** J. Jola (Coach), S. Maciejewski, C. Still, J. Lee, C. Craig, D. Slonak, R. Anthony, P. Veneski, J. Wimmer, T. Sullivan, D. Lotsis, J. Noye, D. Luciano. **Row 6:** B. Gutshall (Coach), J. Slivka, T. Fontana, D. Kitchenman, P. Sallusti, R. Miller, V. Ottomaneli, R. Nunkester, B. Coolidge, D. Hettich, R. Rosser, D. Coleman. **Row 7:** R. Grzybowski, J. DeMelfi (Coach), D. Lawson, T. Liott, B. Kelley, T. Horvath, M. Legato, J. Gallagher, M. Major, A. Zangar, W. Wynkoop, C. Gross. **Row 8:** J. Gubernot, J. Fullmer, S. Hynoski, S. Streussnig, N. Sasser, J. Keegan, T. Gurn, J. OToole, L. Wesley, T. Futch, K. Screen. **Row 9:** F. Williams, J. Haidacher, P. Fisher, B. Adkisson, M. Coates, T. Ginyard, L. Bluit, E. Jankowski, J. Drumheller, B. Berkant.



Welcome the 1984 PA Eastern Conference Champions!





RECORD: 6-5

| BU | | OPP |
|----|------------------|-----|
| 11 | Shippensburg | 17 |
| 23 | Lock Haven | 0 |
| 23 | East Stroudsburg | 13 |
| 14 | Cheyney | 6 |
| 28 | Mansfield | 9 |
| 15 | Millersville | 22 |
| 14 | California | 24 |
| 14 | Kutztown | 3 |
| 34 | West Chester | 31 |
| 14 | Lycoming | 24 |
| 14 | California | 21 |





Review

Third year head coach, George Landis, lead the 1984 Husky football team to their first appearance ever in the "State Game" at Hershey.

Will anyone forget Bloomsburg's own "Hail Mary" pass from Jay Dedeo to Curtis Still in the last five seconds of the West Chester game to give the Huskies the Pennsylvania Conference Eastern Division title. Although the Huskies lost to California for the state title it was a pleasure for those who have watched a 0-10 team become the power of the Eastern Conference in 3 years.

Success came to individuals on the team as well. Junior Frank Sheptock was chosen to the Associated Press' first team little All-American, junior Tony Woods received second team honors while senior Mike Jupina was an honorable mention. Woods is BU's leading all-time interceptor with 16. All three were picked for the PSAC all-star first team.

Offensively the Huskies were led by Jeff Flickner and Calvin Robinson with Mike Glovas and Jay Dedeo directing the scoring drives.

FIELD HOCKEY

RECORD: 19-0

| BU | | OPP |
|-----------------------------------|------------------|-----|
| 2 | Millersville | 0 |
| 5 | Slippery Rock | 0 |
| 2 | Kutztown | 1 |
| 7 | East Stroudsburg | 0 |
| 3 | Kean | 0 |
| 2 | Indiana | 1 |
| 2 | Shippensburg | 0 |
| 3 | Bucknell | 2 |
| 4 | Wilkes | 0 |
| 3 | Ithaca | 1 |
| 4 | Mansfield | 0 |
| 1 | Lynchburg | 0 |
| 6 | Marywood | 1 |
| PC Championships | | |
| 1 | Kutztown | 0 |
| 3 | Shippensburg | 1 |
| NCAA Div III Championships | | |
| 2 | Millersville | 0 |
| 3 | Salisbury | 1 |
| 2 | Trenton | 1 |
| 3 | Messiah | 2 |









Review

The 1984 Field Hockey season was the best ever in the history of the sport at BU.

Under the direction of 7 year head coach Jan Hutchinson the Huskies finished with the school's first unbeaten record 19-0, won a second straight Pennsylvania Conference title and captured the NCAA Division III national championship.

The team recorded five shutouts in its first seven outings to begin a season that had been described as a rebuilding year for the defending NCAA Division II champions.

Division I Bucknell was the only team during the Huskies regular season to score more than one goal against the stingiest defense in the conference. BU finished regular season play beating eventual national tournament semifinalist Ithaca 3-1 and Lynchburg 1-0 a perennial top finisher.

The Huskies needed an overtime period in the opening round of the Pennsylvania Conference tournament to defeat Kutztown 1-0. Three second half goals helped carry BU over host Shippensburg to win the PC championship 3-1.

Millersville lost 2-0 in the national tournament opener to put the Huskies on the road to the national title. Salisbury State 3-1, Trenton State 2-1 fell as the Huskies continued their climb to the top. The show down was against undefeated Messiah with BU coming out on top 3-2 with and the Huskies third national title.

WRESTLING





RECORD: 15-5

| BU | | OPP |
|-------------------------------------|----------------------|-----|
| 16 | Lock Haven | 23 |
| 20 | Oregon State | 24 |
| 37 | Marquette | 3 |
| 37 | Shippensburg | 3 |
| 52 | Delaware State | 0 |
| 52 | George Mason | 0 |
| 32 | Virginia | 3 |
| 19 | North Carolina State | 14 |
| 26 | Tennessee | 13 |
| 9 | Louisiana State | 30 |
| 39 | West Chester | 7 |
| 28 | Clanton | 13 |
| PSAC Champions | | |
| 36 | Kutztown | 6 |
| 18 | Lock Haven | 21 |
| 41 | Mantleld | 11 |
| 29 | Cleveland State | 14 |
| 19 | Slippery Rock | 16 |
| 33 | Pitt | 17 |
| 37 | East Stroudsburg | 7 |
| 19 | Penn State | 27 |
| EWL Championships | | |
| NCAADivision I Championships | | |



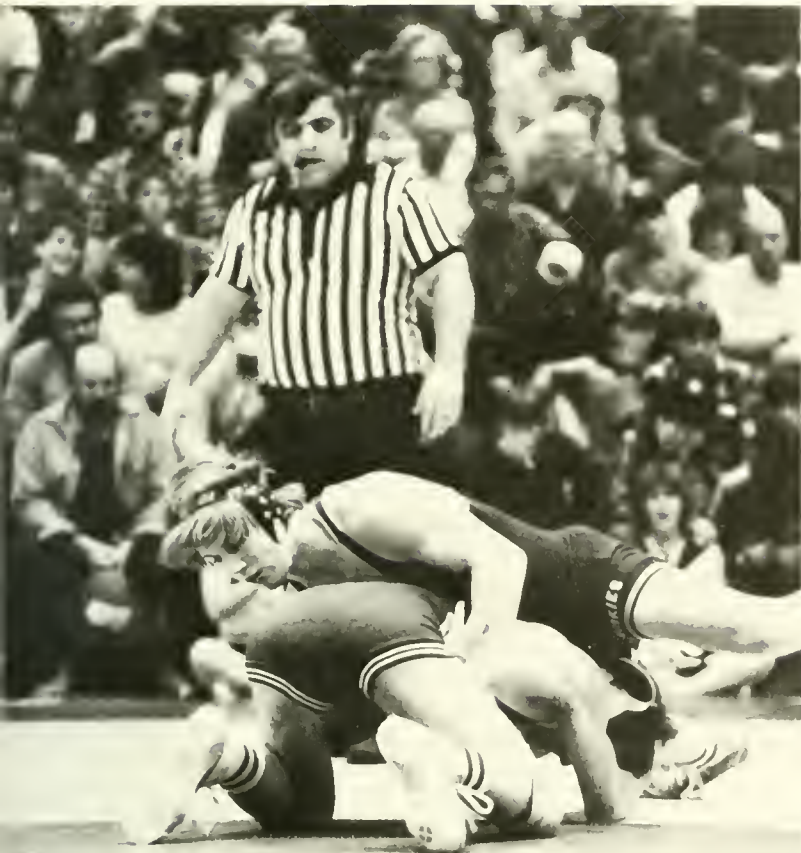

Review

Rick Bonomo won the Sweet's National Championship at 118 while helping to lead coach Roger Sanders' Huskies to their best placing ever, finishing 10th in the nation at the NCAA Division I National Tournament in Oklahoma City, OK.

The Huskies sent four wrestlers to the national tourney with Rick Bonomo and Darrin Evans gaining births through their 1st place performances at the Eastern Wrestling League finals. John McFadden earned a wild card spot to make the mid-west trip with his third place finish at the EWL's.

Sanders hit the 200 mark in career wins this season as the Huskies wrestled 15-5 in dual meets. For the second year in a row and the fifth time in seven years, BU won the Pennsylvania State crown with the Bonomo brothers, Marty King, Dan Klingerman and Evans crowned champions.



MEN'S BASKETBALL

RECORD: 15-12

| BU | | OPP |
|----|------------------|-----|
| 62 | Slippery Rock | 66 |
| 63 | Surquehanna | 53 |
| 79 | LeMoyne | 88 |
| 65 | West Chester | 68 |
| 60 | York | 54 |
| 65 | Cheyney | 71 |
| 79 | Indiana | 72 |
| 64 | California | 68 |
| 64 | Millersville | 68 |
| 73 | Scranton | 67 |
| 55 | Textile | 56 |
| 55 | Queens | 54 |
| 84 | Maryland | 67 |
| 55 | Mansfield | 57 |
| 76 | East Stroudsburg | 66 |
| 65 | Kutztown | 53 |
| 62 | Shippensburg | 59 |
| 66 | West Chester | 51 |
| 88 | Lock Haven | 73 |
| 60 | Cheyney | 62 |
| 82 | Shippensburg | 67 |
| 72 | C.W. Post | 74 |
| 64 | Kutztown | 42 |
| 70 | Millersville | 82 |
| 82 | Kings | 65 |
| 52 | Mansfield | 69 |
| 86 | East Stroudsburg | 77 |





Review

Junior Glenn Noack scored the 100th point of his collegiate career this season as the Huskies marked their 19th straight winning season. Charlie Chronister, who has coached 14 of the 22 years, registered his 150th career win.

Noack and senior captain Wes Wright led the team in scoring with Noack finishing the year with 1096 points placing him 9th in the all time scoring list. Wright just broke into the top 20 of his final game of the season at number 20 with 762 career points.

Noack led the Pennsylvania Conference in free throw shooting percentage as did the team as a whole. The junior shot 88% from the free throw line.

The Huskies finished the season with a 15-12 record. It was the first time in four years BU had not appeared in post season play. Last year's disappointing loss to Mansfield in the championship game at Hershey looked like the Huskies would be contenders again this year since Chronister lost just one senior, Barry Francisco, from the squad. Unfortunately the Huskies were unable to find anyone to fill the void he left behind.





WOMEN'S SWIMMING



Review

The women's swim team had a superb season.

Senior Gwen Cressman set a record to make her the national champion in the 200 Individual Medley with a time of 2:08.56.

Five school records were broken at the NCAA Division II national championships held in Orlando, Fl.

Freshman Beth Roeder set the record in the 200 butterfly; the 800 freestyle relay team of Cressman, Kim Mader, Dana Grubb, and Kelly Knaus set the new mark at 7:49.270; junior Kelly Knaus 4:40.57 in the 400 Individual Medley; the 400 med-

RECORD: 7-1

| BU | | OPP |
|----|-------------------------|-----|
| 75 | Navy | 65 |
| 63 | University of Richmond | 50 |
| | Drexel Invitational | |
| 75 | East Stroudsburg | 53 |
| | Youngstown Invitational | |
| 74 | Indiana | 62 |
| 71 | Shippensburg | 62 |
| 85 | Bucknell | 55 |
| 86 | Slippery Rock | 53 |
| 51 | Clarion | 89 |

**PSAC
Championships
NCAA Division II
Championships**

ley relay team of Cressman, Crystal Wilt, Roeder and Grubb; and Cressman in the 200 back stroke, all set new school records in the championships.

The fine showing at the national meet placed the Huskies in the top ten in the nation.

The only bleak part of the Huskies' season was their inability to overcome nemesis Clarion at the PSAC championships. For the seventh year in a row they have lost to the Vulcans.

Early in the season Mary Gardner's team captured the Drexel Invitational out of a field of seven teams.

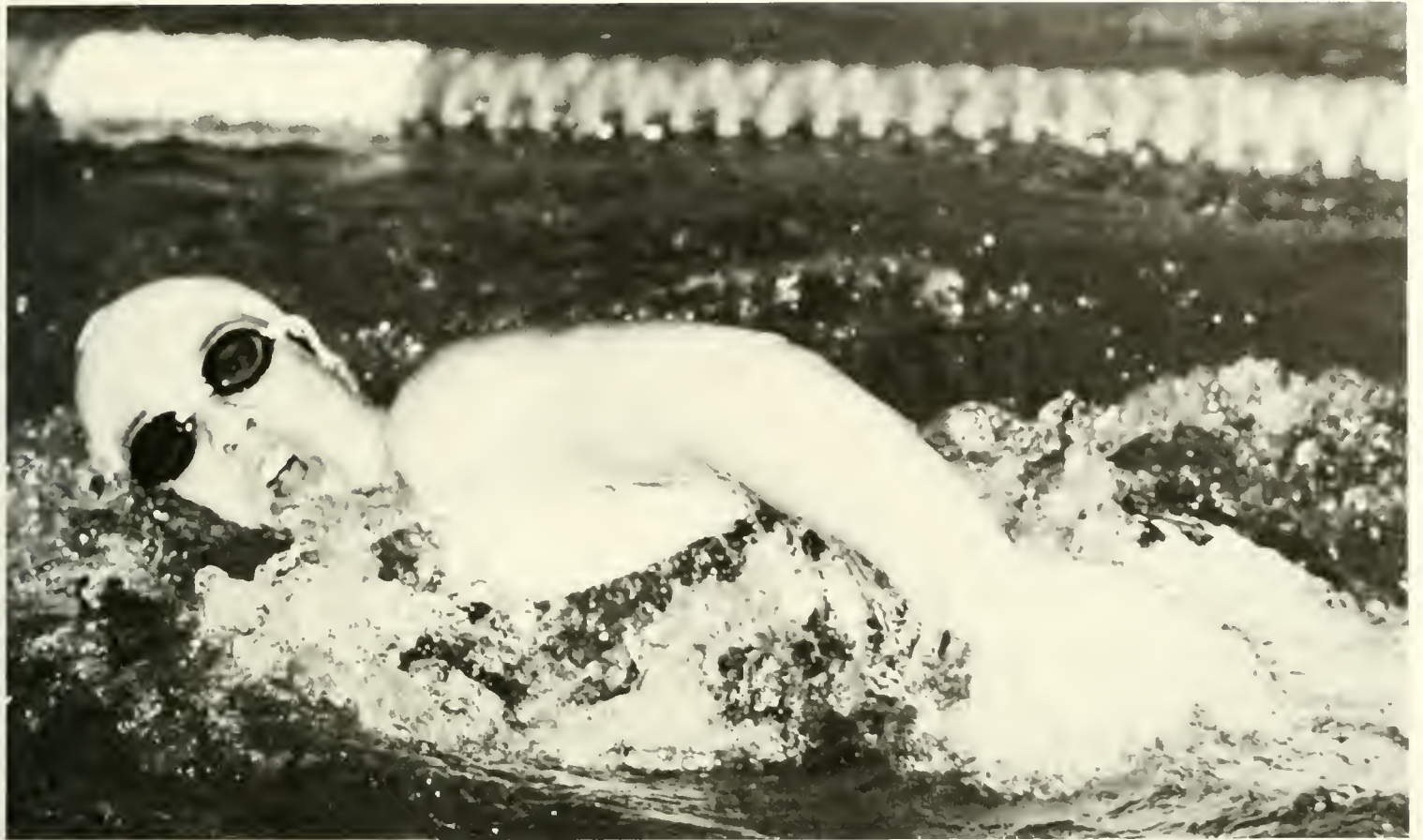

MEN'S SWIMMING

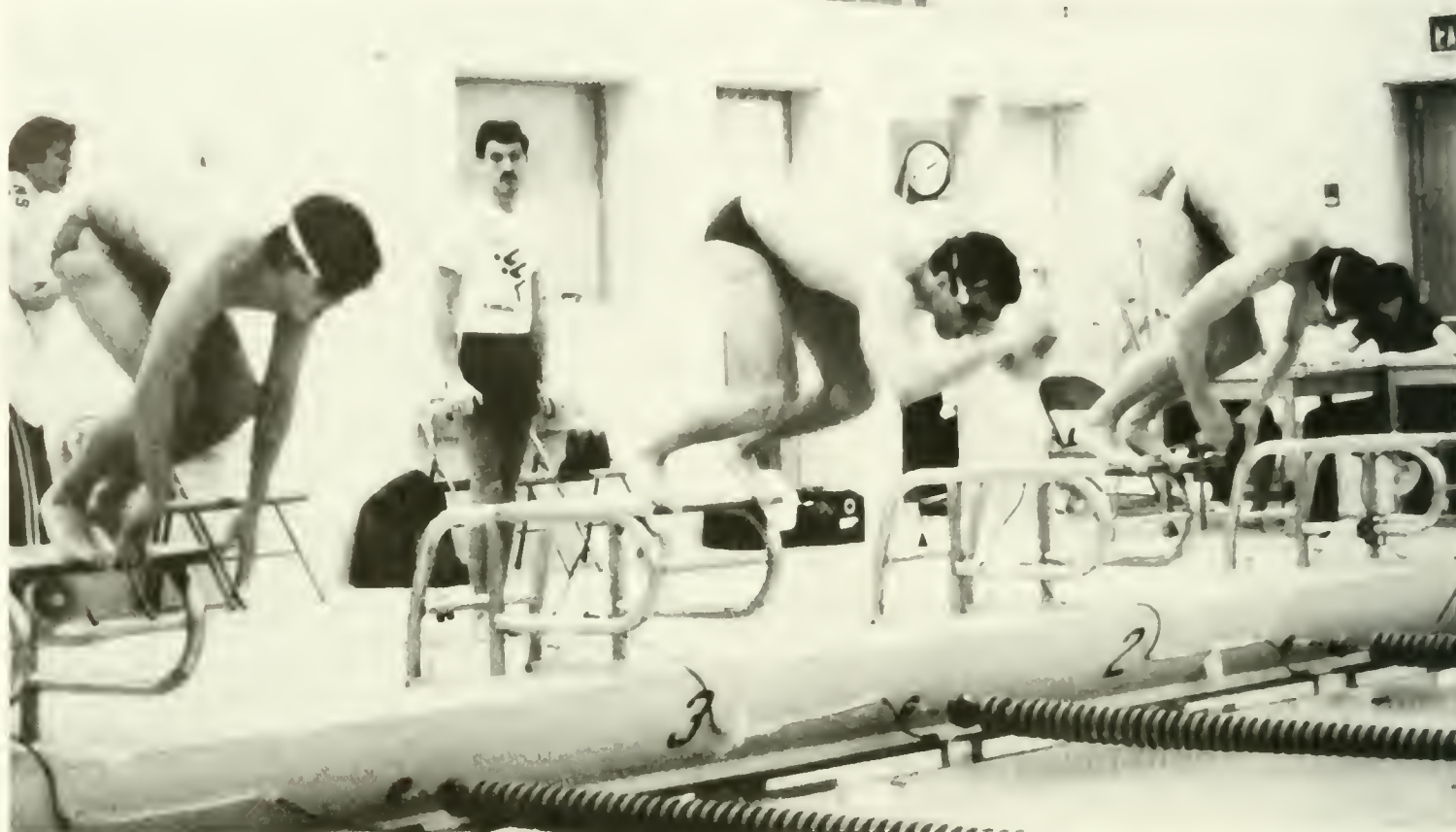

Review

The men's swim team finished third at the BU invitational out of a field of six teams. Coach Eli McLaughlin's swimmers compiled a 4-8 record. Led by senior captain Rick Fenton, their only wins were against Kings, Susquehanna, Hartwick and Lycoming. The team was comprised of freshmen with Jerry Shantillo and Rick Sheldon playing major roles in team efforts.



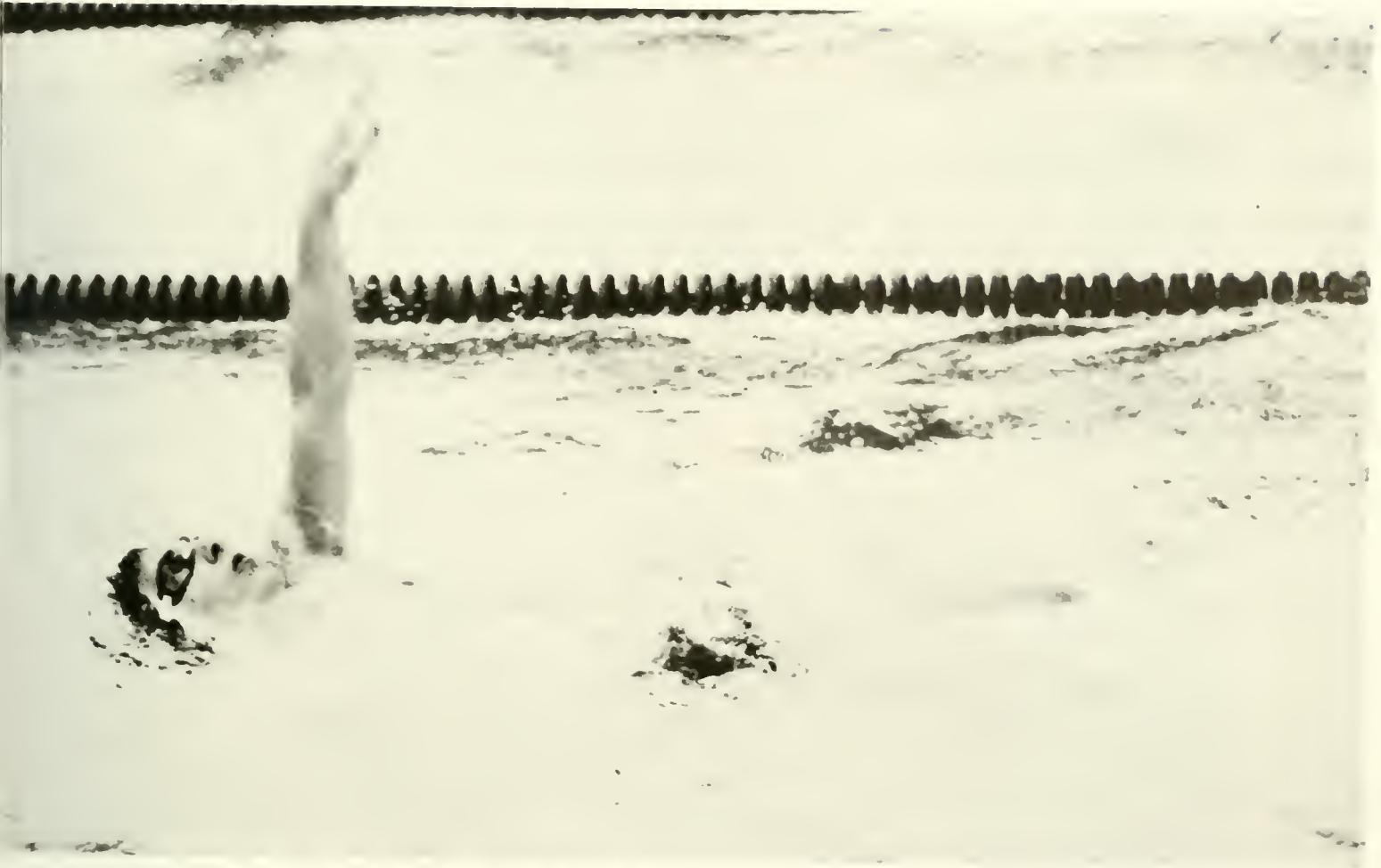

Record: 4-8

| BU | | OPP |
|----|---------------------------|-----|
| | BU Invitational | |
| 70 | King's | 32 |
| 44 | University of Richmond | 61 |
| 34 | Indiana | 69 |
| 70 | Susquehanna | 33 |
| 42 | West Chester | 70 |
| 40 | Suny-Binghamton | 73 |
| 42 | East Stroudsburg | 65 |
| 42 | Shippensburg | 63 |
| 47 | Monmouth | 62 |
| 57 | Hartwick | 35 |
| 38 | Kutztown | 70 |
| 61 | Lycoming | 40 |
| | PSAC Championships | |

MEN'S TENNIS



Review

The men's tennis team finished second at the PSAC tournament this year. Without senior Rob Lario, who broke his foot late in the season and was unable to compete in the conference championship, the team lost by just one point. It was one of the closest tournaments in several years.

Junior Michael Penny won the number four singles title and Dean Doria took the singles title at the number six slot to help BU up near the top of the tourney standings.

The team finished the year with an overall record of 23-7.





Record: 16-7

| BU | | OPP |
|----|-------------------|-----|
| 6 | Washington & Lee | 2 |
| 8 | Virginia Wesleyan | 1 |
| 0 | Hampton | 9 |
| 6 | William & Mary | 2 |
| 1 | Old Samarian | 8 |
| 1 | Navy | 8 |
| 8 | Pittsburgh | 0 |
| 7 | Slippery Rock | 0 |
| 6 | Edinboro | 3 |
| 0 | Mercybush | 9 |
| 7 | Bucknell | 2 |
| 5 | Millersville | 2 |
| 7 | East Stroudsburg | 3 |
| 6 | West Chester | 3 |
| 3 | Temple | 6 |
| 9 | Kutztown | 0 |
| 5 | Haverford | 4 |
| 9 | Shippensburg | 0 |
| 1 | Penn State | 5 |
| 9 | Lock Haven | 0 |
| 9 | Scranton | 0 |
| 0 | Pennsylvania | 9 |
| 8 | Kings | 1 |

PSAC Championships



WOMEN'S LACROSSE



Review

This year's lacrosse team under head coach Sharon O'Keefe was unable to win a game this season.

Their 0-7 record did not, however, reflect progress made by captains Denise Yergey and Joy Glassmeyer. They helped to mold players, who had never seen a lacrosse game in their lives, into a team with a great amount of potential for next year.





Record: 0-8

| BU | | OPP |
|----|------------------|-----|
| 6 | Drew | 19 |
| 4 | Millersville | 16 |
| 7 | Kutztown | 12 |
| 10 | East Stroudsburg | 20 |
| 9 | Shippensburg | 14 |
| 7 | Slippery Rock | 13 |
| 3 | Lock Haven | 12 |
| 1 | Bucknell | 14 |

PSAC Championship



SOFTBALL





Record: 35-6

| BU | | OPP |
|--------------------------|-------------------------|-----|
| 3 | American Internat. (MA) | 4 |
| 8 | Wayne State (MI) | 0 |
| 6 | Bridgeport (CT) | 2 |
| 1 | Ithaca (NY) | 0 |
| 4 | Liberty Baptist (VA) | 1 |
| 3 | Bridgeport (CT) | 2 |
| 23 | St. Peters | 0 |
| 0 | Penn State | 1 |
| 1 | Susquehanna | 0 |
| 2 | West Chester | 0 |
| 2 | Lock Haven | 0 |
| 10 | Mansfield | 2 |
| 5 | Seton Hall | 1 |
| 4 | Millersville | 2 |
| 7 | Ithaca | 0 |
| 12 | Kutztown | 5 |
| 1 | Lemoyne | 0 |
| 4 | Shippensburg | 1 |
| 0 | Salisbury State | 1 |
| 4 | Indiana | 3 |
| 3 | East Stroudsburg | 0 |
| PSAC Championship | | |
| 1 | Edinboro | 0 |
| 3 | Shippensburg | 0 |
| 2 | Lock Haven | 0 |
| 4 | Akron | 5 |
| 4 | Sam Houston St. | 2 |
| 0 | Akron | 2 |
| NCAA Division II | | |

Review

Considering this year was predicted to be a rebuilding year for the softball team it can be said that another of coach Jan Hutchinson's teams has proved the critics wrong. For the third straight year they have captured the PSAC crown.

After beginning the season with a 10-1 record over spring break, the team returned north where they dropped a tough doubleheader to Penn State. Their only other loss of the season was a split doubleheader with Salisbury State.

The team remained undefeated in the conference, earning the top seed at the state conference tournament held at Ger Vaughn Park in Berwick.

Edinboro was BU's toughest opponent in the tourney, allowing them just one run for the 1-0 score.

Shippensburg fell 3-0 and the Huskies completed the sweep with a third straight shutout. The 2-0 win in the championship game over Lock Haven sealed an automatic bid to the first round of nationals.

The team played well in regional action and should be strong next year with the return of two time all-American Karen Hertzler and the complete mound staff of: Susan Kocher, Chris Moyer and Jill Solinski. The return of injured Jean Millen will also be a plus.

TRACK & FIELD



Women's Record: 4-3

| BU | | OPP |
|----|------------|-----|
| 35 | Kutztown | 28 |
| 62 | Kutztown | 83 |
| 75 | Lock Haven | 73 |

PSAC Championship

Men's Record: 4-6

| BU | | OPP |
|----|--------------|-----|
| 14 | Kutztown | 66 |
| 43 | Kutztown | 108 |
| 66 | Millersville | 42 |
| 70 | Lock Haven | 48 |
| 24 | Shippensburg | 92 |

PSAC Championship

Review

The men's and women's track and field teams under the direction of coach Ron Puhl ended the season with records of 4-6 and 4-3 respectively. Puhl had returned to the helm after a ten year hiatus.

The men's team was led by senior Bill Lutzko and captain Tony Woods.

The women's team led by captain Lori Wagner was paced by such individual standouts as Linda Hershey and Marianne Fidishin. Triple jumper Cindy Graby had a fine showing along with team mates Fidishin and Hershey at the PSAC championships at East Stroudsburg.

MEN'S LACROSSE



BASEBALL



Review

John Babb has never had a losing season and this year was no exception. The baseball mentor in his first year as head coach took the team to a record of 14-11. Babb came to BU after coaching 25 years at Bloomsburg High School.

Throwing for the Huskies this year were Dean Adams and Brian Salsman. Co-captain Todd Remley was the top hitter this year with a .472 batting average. He also led the team in stolen bases and RBI's. The senior was also the team's top hitter. He was joined in the captaincy position by fellow team mate Don Forbes.

This year marked the first season since 1981 the baseball team had a winning record.

They finished just short of the Pennsylvania Conference championships. Next year they should be a dominant force.

Record: 9-7

| BU | | OPP |
|----|------------------|-----|
| 4 | John Hopkins | 1 |
| 17 | Wilkes | 10 |
| 5 | Penn State | 26 |
| 5 | Millersville | 0 |
| 4 | East Stroudsburg | 3 |
| 5 | Lock Haven | 1 |
| 7 | Mansfield | 2 |
| 6 | Susquehanna | 2 |
| 3 | Millersville | 2 |
| 5 | East Stroudsburg | 6 |
| 9 | Kutztown | 2 |
| 13 | Lock Haven | 4 |
| 4 | Scranton | 16 |
| 0 | Bucknell | 7 |
| 5 | Mansfield | 7 |



TEAM PICTURES

Men's Cross Country



Women's Cross Country



Men's Basketball

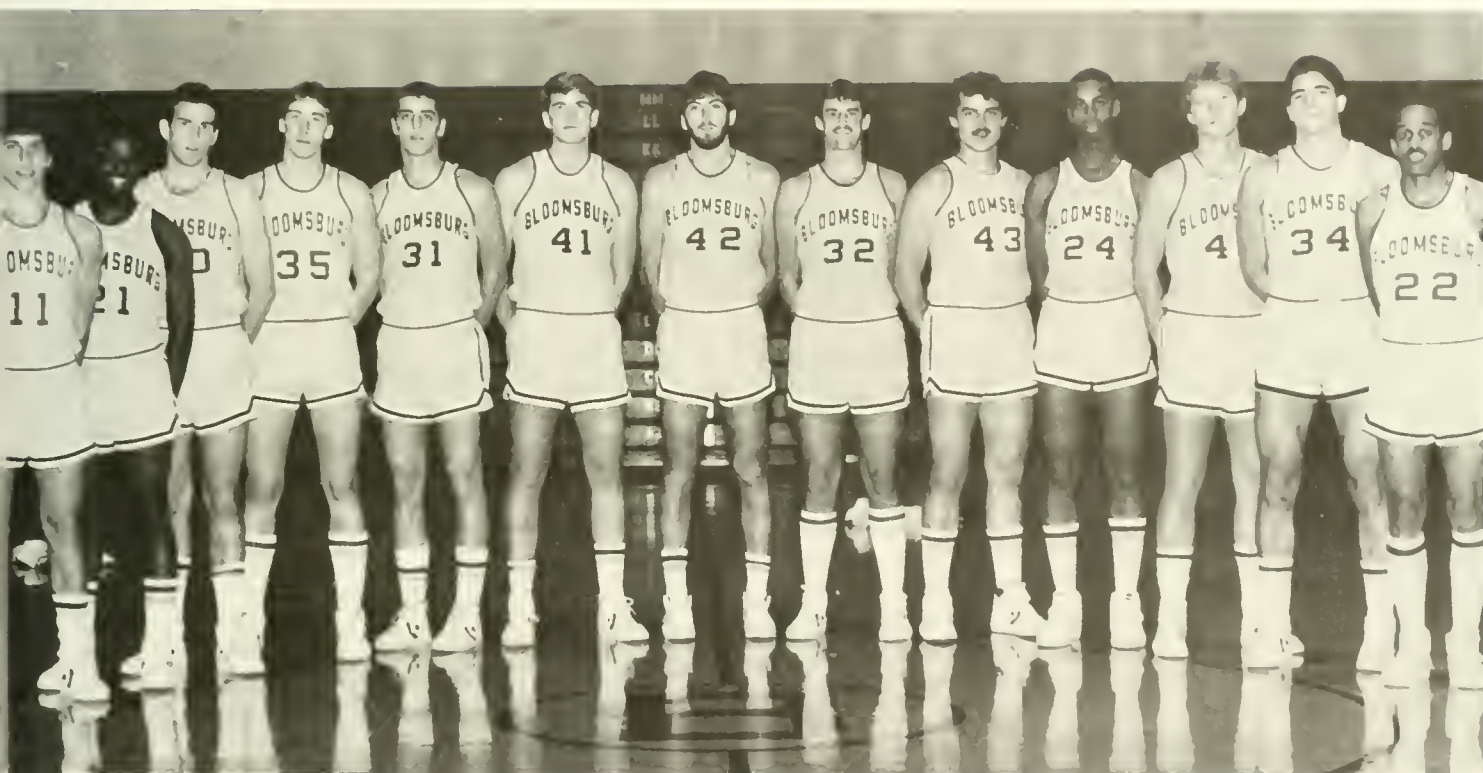

Field Hockey



Wrestling







FRIENDS

1 • 9 • 8 • 5

Accounting Club



Row 1: M. Dargiewicz, L. Wall, A. Stellato, M. Bogdon, G. Mitch, P. Williams (Sec.), K. Spitko (Treas.), S. Muller (Pres.), B. Stewart (VP), J. Girton, C. Johnson, M. Casady, S. Wennich, M. Bakalar, N. Friel. **Row 2:** L. Bonacci, C. Miskiewicz, J. Drozd, P. Kirk, R. Moore, D. Lutsky, J. Robinson, J. Cawley, S. Murehart, P. Adornetto, G. Shlemaker, J. Cahill, J. Smith, J. Bitner, E. Swartz, T. Beck.

Air Force ROTC



Row 1: P. Ingle, A. Benner, S. Wilcox. **Row 2:** T. Amadio, G. Kleponis, C. Strong, R. S. Benn, J. Marrone, S. Davis, B. Guckenberger, M. Abraham. **Row 3:** J. Foley, M. Miller, E. Donaldson, L. Murphy, R. Carcella, R. Antolik. **Row 4:** C. Peralta, R. Knapp, R. Dellinger, S. Donatucci, M. Rexrode. **Row 5:** M. Koenig, T. Hodgins, S. Fetterman, G. De Felice, T. Wernet, D. Gethers, M. Ott. **Row 6:** K. Preising, A. Beard, D. Reagan, M. Dalberto, D. Garton, B. Carboni, J. Matsko. **Row 7:** A. Postupak, S. Hamlin, F. McKee, R. Sheldon, M. Brown, L. George, B. Shavor. **Row 8:** J. Shoop, N. Salgado, C. Garber, B. Reddish. **Row 9:** Roman Luther (Ma), Robert Cafazzo (Lt Col), Charles Olander (Capt)

American Marketing Association



Row 1: S. Younkin | VP L. Neely Hughes Pres Row 2: E. Anthony S. Saks C. Peransky Treas | K. Gormley Sec | K. Strouse T. Anthony M. Badaski. Missing: G. Wohrob



Row 1: B. Schucker P. Moran Pres B. Raudenbush | VP P. Moore Sec | Row 2: H. Kinslinger Advisor R. Manne N. Elliott D. English

American Society for Personnel Administration

Association of Resident Students



Row 1: B. Sarge, J. Rodriguez (Co-Pres), B. Trusty (VP), D. Keener (Co-Pres), K. Swartz. **Row 2:** G. Kerstein, G. Heuring, M. Gummbe, L. Feldman (Sec), L. Lieto (Advisor), C. Marsteller, R. Francis. **Row 3:** B. McCabe, N. Lewis, B. Grochowski, D. Young (Advisor), S. Morehart (Treas), J. Shoemaker, T. Kitolo.

Biology Club



Row 1: L. Miller (Advisor), C. Rozanskas. **Row 2:** R. Llewellyn, L. Festa, T. Hess, L. Laneve, J. Sopko. **Row 3:** T. Telnychuk (Advisor), M. Harris, W. Blodgett (Pres), A. Toth, M. Zapotosky, S. O'Connor, M. Corriere, M. Myers, D. Orr, P. Evans, L. Ayoub, R. Hutton, L. Reed.

Black Culture Society



Row 1: M. Shepard, A. Waller, J. Dixon, L. Willis, A. McCoy, C. Ford **Row 2:** C. Oji (Advisor), B. Thorpe, M. Woods (Treas.), M. Hall, J. Burgess, D. Moore, E. Green, G. Hall, M. Cunningham, Y. Brown. **Row 3:** J. Barksdale, G. Jenkins, J. Lee, M. Williams, B. Symington, K. Roberts.



Bloom Magazine

Row 1: A. Pakkovic, B. Bernstein, K. Rump, D. Scheidt, L. Gallagher, D. Dechert, A. Christine **Row 2:** D. Campbell, F. Lezina, K. Scheltema, C. Desko, A. Austra, C. Potash, A. Porter, R. Savage.

Campus Child Center



Row 1: N. Barron, F. Curran, J. Coleman-Brnich (Director), P. Schell, S. Oxley, C. Kurzawa, B. Stetson, K. Duncan, H. Zitzman, M. Zellner. Row 2: K. Noveck, A. Thomas, G. Harvey, D. Stahler, N. Davis, E. McShaw. Row 3: A. Jenkins (Sec), H. Rhodes, Lynn Ritz, J. Clemons, M. M. haels

Campus Crusade for Christ



Row 1: C. Ehler, K. Austin, S. Bigia, J. Kautz, L. DiPasquale, A. Lapekas. Row 2: J. Law, T. Carl, A. Eckhart, H. Tomkiewicz, K. Curtis, R. Salnikas, L. Black. Row 3: R. Bonomo, E. Davis, C. Smith, R. Schock, K. Hagedorn, W. Davidson, R. Fry.

Campus Scouts



Row 1: D. Miller (Treas.) P. Longo (y) (Pres.) J. Sande (VP) Row 2: S. Lundah (Advisor) M. Zellner T. Sutton (Sec.) B. Rosne (Advisor)



Catholic Campus Ministry

Row 1: L. Gallagher, D. Engelberger, D. Hanes, L. Gally, J. Scannapieco Row 2: C. Snyder, Fr. M. Demko, M. Clark, K. Guiton, J. P. Massaro, S. Dexter, P. Tarney, S. Burns.

Columbia Hall Council



Row 1: S. Epting, C. Bergey, K. May, J. Genthe, L. Biehl Row 2: L. Berry, A. Aloisia, K. Altmiller, M. Alaimo, A. Schurer

Common - wealth Association of Students



Row 1: J. Bauer, K. Freundt, P. Shupp, K. Yeager, B. Smith. Row 2: C. Magoc, M. Kessler, J. Murphy, A. Daily, M. DiPrete

CGA Executive Council



Row 1: K. Lewis (Treas), L. DiPasquale, K. Curtis, J. Smith Row 2: D. Hill (Comp), Lippincott (Corr Sec), B. Walker (Rec Sec), S. Mullen (VP), B. Hoffmaster (Pres), E. Ebert, P. Shupp, R. Norton (Adv), K. Klingel, D. Miller.



CGA Student Senate

Row 1: S. Deck, M. Woods, K. Gormley, L. Thomas, E. Irving, J. Hershey, M. Scali, G. Hall, S. Lower, G. DeFerre, J. Girton, S. Hanthak Row 2: M. Green, K. Yeager, S. Husted, L. Musto, J. Hunt, M. Frant, C. Campbell, N. Friel, L. DiPasquale, J. Smith, J. Sutherland Row 3: E. Davis, E. Keener, J. Cannavo, C. Huhn, M. Williams, J. Nelson, J. Welsh, I. Hall, P. Rudisill, B. Stewart, K. Roberts.

Concert Choir



Row 1: L. Buck, W. Boyer, K. Roberts, J. Linder, L. Lesh, M. Zigner. **Row 2:** K. Lombardi, H. Lamm, L. Tomlinson, L. Wills, M. Dinnocenti, S. Sexton, L. Klahr (Pres), L. Wheeler. **Row 3:** M. Farmer, D. Roughton, F. Dautrich, A. Babkine, J. Burt, D. Hawley, C. Beistline, K. Boll (Treas). **Row 4:** J. Stone, F. Runyan, S. Creighton, P. Murphy, N. Buck, S. McLaughlin, B. Wiese. **Row 5:** J. Burkhart, L. Messina, K. Morris, L. Blackburn, B. Baum, S. Donnelly. **Row 6:** J. Kruse, K. Bafile, A. Faust, P. Cowden, N. Kunsman, A. Wills. **Row 7:** D. Heisler, B. Thomas (VP), P. Glodtelter, J. Derelsbeck, R. Koch, A. Peoples. **Row 8:** D. Regan, J. Coffin, G. Weand, B. Foelsch, E. Blackman.

Cycling Club



Row 1: S. McChesney, M. Tanzos. **Row 2:** G. Lupini, M. Hornberger, A. Sylvester, M. Elsasser (Advisor), M. Alaimo, T. Sylvester.

Data Processing Management Association



Row 1: V. Aufer, M. Philson (Sec), R. Lilly (Pres), K. Zimmerman, C. Kramer (Treas), G. Tyson (VP), B. Sitler Row 2: R. Yuscavage, J. Daniels, D. Turn, P. Smith, P. Boyne (Advisor) Row 3: M. Ermilo, K. Ellinger, B. Dietz, L. Fry, G. Jones, L. Geisenberger, N. Homiak, N. Wood, L. Kemmerer, W. Lyden, C. Teets Row 4: R. Pettine, J. LaFaver, J. Casale, G. Kunkel, T. Ahmad, M. West, D. Doermann, D. Haas, A. Pinamonti, T. Scott, M. Marcinkus, C. Franks, P. Marci, D. Nicholas, K. Kemmerer.



Earth Science Club

Row 1: J. Lebo, M. Domin, J. Lundy, P. McAlister, A. Dultz, N. Gilbrustes, R. Kanaskie, R. Schock. Row 2: T. Daniel, J. Andrysick, C. Snyder, L. Smith, B. Eveland, B. Pane, E. Crossley Row 3: J. Anderson.

Economics Club



Row 1: S. Miller, D. Taylor, M. Scali, P. Monteverdi, T. White, M. Wash. **Row 2:** W. Hilker, P. Patrone, B. Gamble, C. Valenti, A. Williamson, D. Koren, M. Mahan, W. Lyden, M. Monroe, D. Hook. **Row 3:** D. Ward, E. Stephon, B. Keil, E. Babula, B. Letsch, V. Drago, S. Schaffer, L. Long, J. Bonomo-Greenberg. **Row 4:** K. Schwenger, T. Powers, K. Hitchens, J. Rubio, D. Ling, M. Mitchell, K. Close, S. Bohner, G. Bromley, D. O'Conner. **Row 5:** P. Buzinski, M. Hamer, J. MacFarland, D. Wiley, P. Mehr, L. Yearick, D. Abert, D. Keebler, R. Pope, S. Askins, B. Rolley, J. Barr, J. Comunale.

Elwell Hall Council



Row 1: M. Zellner (Sec), A. Kroner, C. Fastrich (Treas), T. Buck, C. Sharp, D. Hanna, K. Souder, M. Mahoney. **Row 2:** D. Yergey, A. Lenker, K. Fitzgerald (Pres), B. Collins (VP), L. Simons, P. Longo.

Fellowship of Christian Athletes



Row 1: K. Curtis, K. Hummel, L. Stassel, M. Rick, A. Eckhart, C. Smith, M. Taylor, T. Foster, E. Blum, K. Wile, A. White, D. Crawford, B. Lugg, C. Herrick. **Row 2:** T. Kull, D. Davenport, B. Watson, C. Schlegel, R. Salinkas, L. Wiest, L. Bean, P. Evans, C. Runkle, K. Scheltema, A. Weller, S. Bochnowicz, L. Painter, S. Dobbs, L. Thistleton, B. Fillman, K. Fitzgerald, P. Scholl. **Row 3:** K. Wiggins, W. Willis, K. Kennedy, L. Kroll, L. DiPasquale, Rick Pettine, S. Arters, A. Teigland, C. Smith, J. Kautz, K. Yocum, K. Coles, L. Black, B. Winburn, N. Leahy, M. Horn, B. Kenvin.



French Club

Row 1: L. Kroll (Pres), S. Snyder (VP), J. Coder (Treas), A. Gallu (Sec). **Row 2:** M. Dorsey, L. Musto, A. Daily, L. Feqley, A. Babkine, B. Steller

Homecoming Committee



Husky Singers



Row 1: D. Netting, J. Lindner, J. Russo, D. Rogers, M. Zigner, S. McLaughlin, S. Creighton, J. Allison, C. Anderson, D. Hentz, N. Buck, M. Jarus, F. Runyan, H. Wagner, J. Smits, W. Boyer. **Row 2:** R. Fetterman, J. Weible, A. Wills, M. Mellett, J. Barksdale, B. Foelsch, E. Blackman, J. Cott, C. Huhn, G. Weand, S. Schreckengast, D. Regan, R. Koch, K. Gross, T. Dietterick, P. Murphy, J. Mihalko.

Image



Row 1: P. Lieb, E. Funsch, S. Smith. Row 2: J. Dunshore, K. Fraser, P. Toborowski, K. Williams. Row 3: M. Ryan, D. Teitelbaum, D. Miller (Advisor), E. Antram.



International Relations Club

Row 1: T. Ahmad, M. Alzazi, I. Maturani, A. Tambe, M. Zammayar, M. Hussain, F. Samarasinghe, L. Bak. Row 2: E. S. ... L. N. ... Fraer-herrn, D. Holtern, D. Coup, G. Estad, S. Ona, W. Chang, B. Winburn, F. Beykzadeh, A. Ha-n, S. Graett, L. Wagner. Row 3: A. Sylvester, P. Laranetto, C. Milan, P. Potowsky, T. Maumond, A. Pashid, C. Kaewsanti, K. Kaewsanti, F. Apt, A. Tambe, R. Ledesma, Fonka, L. Blackburn, A. Jamly, M. Moadeli, S. Medha, C. Bailey.

Lycoming Hall Council



Row 1: S. Hoover, S. Lorene, T. Meszaros, L. Ferko. **Row 2:** J. Washychyn, G. Sheets, T. Jackson (VP), A. Crum (Pres), K. Ahern, Sec., M. DePier, Treas., J. Beason. **Row 3:** M. Bakalar, N. Kellar, M. Rest, D. Wildoner, J. Heckman, M. Cassidy, K. Swengel, S. Wenrich, E. Twardzik, L. Crosson, G. Pedmond, D. Hartranft.

Madrigal Singers



Row 1: M. Wullert, K. Lombardi, F. Dautrich, J. Burkhart, K. Nearhoof, C. Sexton, P. Ohl, R. German. **Row 2:** R. Kuczawa, D. Heisler, F. Runyan, P. Glodfelter, R. Koch, J. Haney, J. Oxenrider.

Maroon and Gold Band



Row 1: S. Ripple, B. Pitts. **Row 2:** E. Kramer, L. Kirk, B. Solsman, M. Tinman, A. Peoples. **Row 3:** T. Oxley, A. Eckhart, C. Hepler, L. Finkelstein, J. Linder, A. Shermeyer, M. Snyder, D. Wilson, L. Parfitt, L. Rogers, M. Harris, D. Keffer, L. Dacey, J. D'Andrea, E. Foster. **Row 4:** J. Beckwith, H. Prutsman, E. Walsh, W. McCargo, J. Rostkowski. **Row 5:** P. Miller, C. Paulicks, K. Richards, R. Lilly. **Row 6:** K. Handwerk, L. Gohe, T. Snyder, E. Gulick, B. Greenly. **Row 7:** K. Mansfield, S. Rang, M. Moore, B. Morgan, F. Magel, C. Johnson. **Row 8:** A. Wirtz, J. Gerst, L. Buck. **Row 9:** L. Maitre, M. Frant, D. Jones, D. Duda, A. Williamson, L. Nelson. **Missing:** T. Yost, K. Hill, B. Yanek, S. McNeely, G. Ceaser, H. McDaniel, C. Van Teyens, M. Edwards.



Mass Comm Club

Row 1: Q. Feeney, T. Quaresimo, M. Buehner, H. Richart, C. Milazzo, K. Suttman, A. Krasner, B. Amrik, K. Bittner, Westwood, K. Myers, D. Deluca, D. Werner, D. Pecker. **Row 2:** M. Griswold, M. Demko, A. Troxell, J. Hunsicker, D. Hock, L. Smith, R. Gianettino, L. Black, T. Dechert, S. Bayless, A. Wienzkowski, C. Lally, J. MacFarland. **Row 3:** R. Knupp, T. Hartranft, M. Libertella, L. Timberlake, C. Connolly, A. Pavkovic, D. King, A. Bink, D. Fish, D. Reichley, A. Whitlock, J. Halsey, H. Haidacher, B. Charlton, L. Lynch, L. Vones, J. Welker.

Mathematics Club



Row 1: A. Coyle, V. Aufer, K. Davies, B. Hepp, K. Souder, K. Handwerk, E. Lefkof (VP), B. Warnke (Pres), A. Pinamonti (Sec), N. Hamak (Treas), W. Hizer, T. Ahmad, B. Dietz, M. McDonald, K. Yeager, L. Fry. **Row 2:** S. Andrews, L. Nelson, N. Wagner, J. Darrow, L. Wagner, J. Mueller (Advisor), A. Schwenker. **Row 3:** D. Coup, A. Jamly, J. Garcia, M. Edwards, L. Cummings, T. Scott, J. Polak, D. Doermann, M. Winder. **Row 4:** J. Maatz, R. Fetterman, P. Pettine, C. Farr, E. Blakeman, B. Jankouskas, P. Delnis.

Medical Technology Club



Row 1: B. Underwood, A. Williams, M. Menmit, M. Permar, C. Ford, M. Kenny, K. Schanbacher. **Row 2:** J. Watson, K. Hackorth, A. Poleshuk, M. Zapotosky (VP), M. Hucaluk (Sec), K. Hummel, K. Litwak, L. Newman, R. MacKirdy (Treas), D. Reitz, B. Burdett, A. Ryczek. **Row 3:** D. Brumbach, S. Aikey, B. Sanford (Pres), R. Mauger, P. Faust, L. Matzoni, T. Foster, A. Toth.

Montour Hall Council



Row 1: P. Faust (Sec), J. Braas, C. Brown, A. Bruno, C. Bollinger, K. Masulis, M. Philson (Advisor). Row 2: J. Shoemaker (VP), K. Kinney, C. Morrison, B. Besecker (Pres), M. Kennedy (Treas), D. Getty, R. Siejak.

North Hall Council



C. Heuring, B. Sarae, T. Kifolo.

Nursing Honor Society



Row 1: L. Lesh, L. Messersmith, R. LeVanti, C. Polk. Row 2: H. Leiser, S. Mohl, D. Welk, M.C. Alichnie, A. Bulka, P. Torsella, T. Robertson, B. Synowiez, P. Zong.

Nursing Student Association



Row 1: M. Powers, L. Chern, T. Kemmerer, S. Haflett, D. Genetti, S. O'Brien, K. Gabriel, A. Jones. Row 2: L. Bearkenstein, P. Gallagher, M. Spisak, H. Cochrane, R. Green, K. Hurley, L. Giberson (Pres), B. Collins, A. Bodkin, S. Paul, Y. Brown, L. Skibber, D. McGuire, J. Leiminger, A. Lafferty, J. Creasy, H. Kuzmack, D. Russo (Treas), D. Brown (VP), G. Batory (Sec), K. Tidey, N. MacCready, L. Long, L. Lasky, R. Campbell (Advisor). Row 4: D. Nunley, M. Trusky, S. Wenzel, M. Allen, T. Cross, A. Roush, E. Fosler, S. Mott, B. Batturs, C. Arnold, A. Wicker, S. Mohl, J. Picking, L. Haas, M. Neuman, E. Kwiatkowski, J. Kalat (Advisor).



Kerry Bell, Editor-In-Chief



Britt Trumbower Photo Editor



Jennifer Gaser Business Manager



Karen Lombard Copy Editor



Pamela Shupp Staff Editor



Laurel Perry Sports Editor



Karen Cooper Srs Editor



Tammy Kemmerer Org Editor



Becky Bernstein Theresa Buck Events Editor



OBITER

1 • 9 • 8 • 5

Obiter Bookies



Row 1: L. Gallagher, E. Smith Row 2: Y. Brown, B. Clem, B. Bernstein, S. Hegel, T. Burk, P. Geiger, K. Lamb, L. Lard
 Row 3: D. Osmen, T.J. Kemmerer, B. Trumbower, K. Boll, J. Geiser, S. Tierney

Candid Camera Staff



Row 1: J. Re, B. Trumbower, P. Wassum Row 2: T. Kemmerer, R. Pettine

Program Board



Row 1: S. Wood (Treas.), J. Gilliland (Advisor), G. Wohlrob. **Row 2:** R. Neal, Franklin, K. Cook, A. Eshelman, J. Palipkovich, K. Fitzsimmons, T. Laubach, V. Pantuso, D. Hook, E. Kehs. **Row 3:** A. Kryspin, D. Campbell, S. Backer, T. Bacon, R. Ward, M. Shepard, M. Hall, D. Moore, L. Roberts, K. Roberts, B. Hoak. **Row 4:** T. Slocum, R. Brizek, B. Francis, D. Nelson, D. Gethers, B. Schlorff, T. Parker, M. Yodzio, S. Graham, P. Palmisano.



Psychology Association

Row 1: J. Kondracki, L. Distasio, L. Sweigert, E. Lundeen, P. Mordan. **Row 2:** R. Zakin, E. Schicatan, T. Thomas, K. Keller, S. Calabro, E. Astor Stetson, J. Washychyn, R. Neal. **Row 3:** A. Farrell, D. Zotter, R. Eberle, M. Cleckner, R. Drost, M. Crouse, S. Miller, V. Scicchitano, C. Antipas, T. Amadio, T. Jones, T. Gross, P. Scholl.

Quest



Row 1: D. Rodgers, C. Sloat, H. Hummel, J. Phelah, H. Tomkiewitz, D. Netting. Row 2: K. Frundt, S. M... J. P... Row 3: B. Irving, F. Herbert, M. Graham, G. Bassler, G. Stirling, M. Kluse, A. Morzek, B. Proudman, M. Neuman.

Schuylkill Hall Council



Row 1: S. Pickford (Treas.), C. Snyder (Adv.), W. Frick (Pres.), T. Walker (VP), M. Emswiler. Row 2: S. Fry (Adv.), T. Hess, T. Palubinsky, R. Sahn, B. McCabe, P. Adornetto.

Ski Club



Row 1: D. O'Connor VP, D. Miller (Pres) Row 2: B. Eachus, D. Fritz (Sec), K. Bell, L. Cherry, L. Rhodes, A. Latta, A. Munney, J. Kanger, B. Burk, A. Ripple, S. Elias, M. Grondahl, T. O'Donnell, R. Anthony Row 3: D. Marant, D. Dahringer, P. Patrone, F. Fendler, D. Miers, P. DeGrass, A. Krasner, B. Gill, S. Pickford (Treas), A. Seksinsky, C. Haas, A. Crum, K. Fitzsimmons, J. Ostrich, L. Keller, J. Salva, R. Anthony Row 4: S. Epting, J. M. Gintley, L. Bieh, Row 5: C. Anderson, T. Slick, D. Draper, C. Wolf, E. Lutz, D. Lesko, D. Love, D. Bell, K. Kinney, M. Kennedy, B. Bush, J. N. Odem, B. Burgos, B. Stauffer, T. Downs, M. Reasner, B. Horan, G. Stirling, E. Blackman



Ski Team

Row 1: D. Miller (Capt), B. Eachus, A. Krasner, A. Munney, D. O'Connor (Vap) Row 2: P. DeGrass, J. M. Gintley, K. Bell, B. Gill, A. Seksinsky, C. Haas, D. Draper, R. Carcella Row 3: G. Stirling, B. Burgos, V. Drag, D. Miers, L. Landgraf, F. Fendler, P. Patrone

Sophomore Class Officers



F. Bebenek (Treas.) S. Pohrbach (Pres.) G. Frank (VP)

Spanish Club



Row 1: J. Topete (Advisor), A. Molteni, C. Milan, Sinclair, L. Sus, J. Rodriguez. Row 2: K. Reichwein, N. Salgado.

Studio Band



Row 1: Dr. S. Wallace (Adv), F. Arbushites, P. Ferris, D. Wolfe, J. Hunt, J. Cannavo. Row 2: F. Gould, A. Ciufi, T. Smink. Row 3: H. Weaver, M. Bogush, C. Carlson, D. Frantz. Row 4: A. Mader, J. Zelenak, G. Wirth, W. Kreitz. Row 5: T. Snyder, W. Frick, D. Wolfe, R. Kern.



The Voice

Row 1: N. Chapman, L. Leonard, P. Moyer. Row 2: C. Lally, C. Lyons. Row 3: R. Flanagan, J. Fish, R. Rogers, M. Griswold, G. Wesher, J. Staman.



Row 1: D. Reichley, J. Wiese, D. Garton, J. Postkowicz, M. West, B. Greenly, D. Harvey, P. King, K. Desmond, M. Edwards, B. Schlerriff, J. Schultz, L. Ash, R. Bent, D. Hook, W. A. Jero. Advisor: Row 2: E. Kehs (Music Director), D. Fikes (Gen. Mgr.), Garcia (Head Eng.), Murphy, P. Thompson (Treas.), M. Meneeley (Chief Prod). Missing: C. Laber, J. Welser, K. Suttman, K. Lewis, J. Creveling, T. Holly, L. Smith.

Women's Coalition



Row 1: M. Wingard, L. Pisarcik, S. Evans, J. Peterson (Treas.) Row 2: T. Brubaker, B. Beverly, K. Keller (Director), J. Hartman.

Young Democrats



Row 1: L. Carpenter, C. Walker, S. Saundes. Row 2: H. Hansen, A. Wilson (Advisor), L. Hippenstiel.

Young Republicans



Row 1: B. Gamble, K. Yeager, L. Leonard, T. Jackson. Row 2: K. Eberle, D. Everett, J. Fecio, L. Martin, M. Raab

Alpha Phi Omega



Row 1: M. Montefel (Pres), S. Burrows, D. Harvey, M. Rains (Treas), M. Dobson (VP) Row 2: T. Jordan, P. Zakin, J. Creveling (Sec), S. Labert (VP).

Delta Mu Delta



Row 1: M. Lasky, L. Antonelli, A. Olesky, B. Kramer (Sec), J. Ganz (Pres), T. Benham, W. Chang, J. Gensiejewski. Row 2: K. Marusnak, K. Gormley, J. Fickenscher (Treas), R. Lyon (VP), J. Cawley, M. Cool, K. Strouse. Row 3: K. George, K. Ossman, B. Hargreaves, K. Hendricks, B. Belak, J. Golden, D. Wiest.

Kappa Mu Epsilon



Row 1: L. Nelson (Treas), C. Funt (VP), W. Hilker (Pres), L. Cummings (Sec). **Row 2:** J. Mueller (Advisor), J. Pomfret (Advisor), B. Warnke, B. Dietz, K. Davies, V. Aufer, C. Ray, R. Fetterman, T. Ahmad, L. Fry, B. Hepp, N. Wagner, K. Yeager, R. Pettine. **Row 3:** A. Coyle, S. Andrews, K. Handwerk, E. Lefkof, A. Pinamonti, N. Homiak, L. Wagner, D. Coup, P. Delnis, J. Polak, J. Mautz.



Phi Beta Lambda

Row 1: S. Lachat, K. Ahern, M. DePiero, K. Rufener, M. Slabicki, E. Gundrum, M. Oberrender, L. Wheeler, L. Nonnenmacher. **Row 2:** C. McBride, P. Litwak, P. Kirk, D. Lutsky, J. Peterson, S. Evans, A. Mengel, R. Feger, C. Hepler (VP), K. Miller (Pres), S. Lynch, K. Martin, J. Bitner (Treas), D. Malloy (Sec), S. Saunders, N. Price, L. Barnes, J. Horn, P. Bohling (Advisor). **Row 3:** S. Deck, C. Lutz, M. Bakalar, J. Sernak, D. Campbell, C. Pauliks, M. Schaffer, K. Song, M. Bajdalski, T. Galloway, K. Ossman, B. Binder, R. Mannello, R. Ross, L. Feldman, V. Shaffer, C. Zwoyer, P. Moore, M. Tanzos, J. Janesko, L. Ciotola, D. Lesko, D. Haas. **Row 4:** P. Wassum, D. Bukta, M. Haug, M. Bothom, B. Grochowski, K. Smith, D. Sigler, E. Filardo, G. Guerneri, C. Blatz, T. Sutter, D. Francella, M. Metzger, E. Stephon, C. Haenny, T. Beck, D. Bell, D. Reimer, M. Smith.

Phi Sigma Pi



Row 1: R. Eberle, M. Alaimo, B. Forese (VP), P. Roberts, C. Funt (Pres), L. Leonard. **Row 2:** T. Ahmad, L. Cilea, M. Nemeth, C. Waters, Padua, D. Shoch, D. Yergey, M. Wingard. **Row 3:** D. Miller, W. Chang, J. Eli, M. Albright, B. Beverly, K. Kinney, A. Mader, J. Hartman. **Row 4:** T. Brubaker, E. Awkerman, D. German, A. Jones.

Pi Omega Pi



Row 1: C. Ehrenfeld, P. Fern, B. Schoener, N. Heltman, D. Frasch (Pres), D. Renn, K. Kuronya (Treas), J. Cole, K. Masch, E. Rang, Advisor. **Row 2:** J. Keil, R. Davis, L. Gowtz, B. Dewire, D. Malloy, J. Cuff (VP), J. Olivo, M. Modrovsky, C. Miller, F. Radice, C. Baumgartner, C. Hinkle, E. Clemens. **Missing:** K. Brown (Sec), L. Carlo, C. Chronister, D. Hojanacki, B. Oakes, J. Pepper, L. Ramin.

Sigma Tau Delta



Row 1: G. Coleman R. Fite, C. Deske Row 2: D. Luzenski, K. Bower, E. Gulley (Advisor), K. Lombardi.
Missing: A. Porter, J. Kaudrowicz J. Wandel, S. Lewis M. Tudar L. Beishline, A. Zakrzewski.



Intersorority Council

Row 1: B. Crispell (Treas), S. Hanchak H. Baer, M. Dargiewicz L. Laneve D. Snow & Quagliarello Row 2: D. Martin S. Zoppetti, L. Loftus, C. Braxmeier, J. Piacenti, R. Woehr, B. Carpenter, A. Stellato Row 3: K. Hurley (Sec. J. Brossi) L. Oakey C. Campbell D. Snyder N. Bohl, L. Greager, J. Mailhe, R. Norton (Advisor), B. Renninger (VP) J. Hunt (Pres).

Alpha Kappa Alpha



A. McCoy J. Burgess G. Hite D. Moore L. Wais.

Alpha Sigma Alpha



Row 1: R. Fetterolf B. Steller L. Kubera B. Thompson J. Augustine L. Bilheimer. Row 2: L. Ney J. Walter L. Ramon S. Trach. Row 3: C. Sargent E. Twardzik K. Eastwood L. Greager. Row 4: A. Smith M. Doneker S. Baker K. Marika N. Bohl M. Ashby. Row 5: A. Gallo K. Arnold C. Spangler M. Marcinkus C. Dailey B. Heal E. McIntyre L. Lynch A. Brown. Row 6: M. Emrick L. DeLaurentis. Row 7: L. George N. Allocco K. Van Pelt S. Stein.

Alpha Sigma Tau



Row 1: T. Matkosky, K. Duggan. **Row 2:** S. Ross, L. Kemmerer, Toot, Hurk Mahole, Socialite, Marilyn, Newton D. Koren, S. Levin. **Row 3:** M. Vaccola, E. Gillespie, S. Brightbill, S. Slysh, M. Buchner, J. Max, K. Heuser, S. Bickel, K. Wiest, J. Van Orden, P. Colleran. **Row 4:** K. Yeager, L. Burns, A. Marks, K. Stack, C. Graby, D. Greene, B. Collins, M. Losinno, S. Medaglia. **Row 5:** M. Dargiewicz, L. Mack, K. Warfield, D. Zola, L. Bari hashemi, C. Conner, L. Limper, K. Dietrich, L. Wallace, C. Liess. **Row 6:** K. Smith, J. Leiby, G. Gammell, M. Lamoreaux, S. Edinger, M. Freach, S. Spitzig. **Row 7:** L. Laneve, L. Bonfield.



Chi Sigma Rho

Row 1: A. McConnell, G. Putek, A. Olesky, J. Jasczak, S. Treat, T. Hamilton, K. Levan (Treas.), G. Cochrane. **Row 2:** M. Myers, C. Lum, S. Garry, B. Charlton, L. Reach, D. Martin, J. Piacenti (VP). **Row 3:** L. Valle (Pres), D. Dillinger, J. Hunter, L. Antenelli, D. Carabini, S. Klebon, L. Roth, L. Tassell, J. Hunt. **Row 4:** K. Brown, D. Karle. **Row 5:** J. Croy, M. Sawyer, M. Butz, D. Snyder, C. Schneider, S. Mann, M. Lehn, T. Anthony. **Row 6:** I. Steinberg, S. Schneider, J. Dickson, L. Sheptock, D. Werner, C. Braxmeier, M. Frant, D. DeLuca, E. Ellinger, A. Russell, L. Smith, L. Vitaliano, R. Talbot.

Delta Epsilon Beta



Row 1: C. Brokowski, L. Cooney, T. Clarke, C. Phiter. **Row 2:** A. Warden, J. Bonomo Greenberg, M. Connelly, J. Creasy, D. Wesner. **Row 3:** T. Brown, S. Morrall, A. Dornstle, J. Kosek, K. Hart, H. Kuzmack, H. Yoder, D. Jefferson. **Row 4:** M. Fitzgerald, L. Oakey, S. Ferrara, S. Sklareski, A. Butchko, K. Harding, A. Evans, K. Martin. **Row 5:** M. Davenport, D. Beckerich, N. Krueger, S. Metzger. **Row 6:** E. Collins, S. Brower, P. Megay, M. Sorber, K. Kortz, L. Nitchkey.

Phi Delta



Row 1: C. Campbell, L. DiNola, K. Kerstetter, K. Meier, L. Ostopowicz, L. Woods, J. Randinelli, S. Bohn, F. Peters. **Row 2:** L. Letzel, E. Hoertz, L. Whipple, L. Hicks, C. Casavecchia, J. Pali, E. Fawley, P. Resetar, S. Seratin, J. Martin, L. Geisenberger. **Row 3:** L. Schankweiler, L. Cummings, D. Moyer, L. Eshleman, T. Honis, H. Baer, S. McElwee, K. Sperlbaum, L. Ebbrell.

Phi Iota Chi



Row 1: M. Shanley, K. Slye, C. Scanlon, D. Erway, C. Widdick, K. Donovan, C. Ruthkosky **Row 2:** C. Seidel, J. Murphy, S. Peet, L. Jones, J. Glennie, S. Kramer, M. Lwengood, K. Medei, K. Santoro, L. Bair **Row 3:** S. Burns, R. Woehr, B. Pritsch, D. Kriebel, J. Millets (Treas), M. Morrison, W. Hamer (Pres), M. Wallace, B. Carpenter, B. Koury, S. Polk, M. St. Ledger, K. Gigler, M. Marnello **Row 4:** S. Gottshall, A. Rheiner, S. Nolfi, J. Mallie, G. Chapman, L. Newton, S. Smith, L. Ligenza, P. Smith, D. LaBuda, M. Tarsi, R. Piano, H. McCloughan.



Sigma Sigma Sigma

Row 1: M. Nichols, K. Casey, P. Woodward, S. Caponi, S. Pope, C. Cunnion. **Row 2:** J. McGarry, M. Wasno, L. Frye, D. Henderson, A. Mulhern, M. Meisheid. **Row 3:** T. Rongione, B. Wilkens, R. Levant, B. Nichols, M. Roth, J. Dennison, M. Schuck. **Row 4:** M. Salvaggio, L. Albright, M. McLaughlin, D. Snow, K. Capparell. **Row 5:** B. Potoskie, S. Grinquist, B. Crispell, R. Quagliarello, P. Klee, V. Bejgrowicz, L. Marvel. **Row 6:** K. Kingsley, C. Brogan, D. McElhinney, C. Golden, J. Doll.

Theta Tau Omega



Row 1: K. Suttman, J. Runz, K. Lum, S. Burke, J. Pellegrino, D. Hansbarger, J. Piroreschi, B. Firth. **Row 2:** E. Sharky, A. Sexton, P. Zoppetti, J. Notari, P. Gill, L. Lambert, K. Klingel. **Row 3:** C. Shingler, P. Peelay, T. Underkoffler, R. Green, C. Checko. **Row 4:** D. Turn, D. Cicioni, D. Campanaro, J. Guidara, R. Giangulio, K. Spitko, L. Skibber, S. Fitzpatrick, L. Kraus, K. O'Brien, N. Perkowski, K. Belles, T. Maron. **Row 5:** A. Aloisio, C. Boychuck, B. Ramakus, B. Johnson, K. Giblin, E. Funsch, L. Samara, J. Black, E. O'Leary, C. McCarthy, J. Brosso, A. Aunast.

Inter- fraternity Council



Row 1: S. Schaffer, M. Morgan, T. Williams, R. Popky, W. Brenner, D. Henwood (Sec), P. Patrone, C. Hardinger. **Row 2:** P. Rudisill (VP), M. Gigler, B. Kahlau, S. Kane, B. Stewart (Pres), P. Byrne, B. Horner, R. Norton (Advisor).

Beta Sigma Delta



Row 1: J. Nuttall, D. Keebler, S. Kahn, Advisor Row 2: J. Roohn, B. Steltzrus, M. Kleback, E. Yarowski, J. Umlaut Row 3: E. Woods, J. Zatrutz, B. Gustafson, K. Hitchens, J. O'Brien Row 4: A. Susi, R. Pope, M. O'Hearn, D. Banto, L. Griswald Row 5: D. Walbrandt, H. Hansell, B. Hughes, D. Bill, P. Byrne, K. Fairman, G. Cunningham, B. Langston



Delta Omega Chi

Row 1: J. Spindler, R. Ippolite, B. Kahlau, K. Reber Row 2: J. Schme, D. Albert, B. Holtmaster, C. Tambora, L. Schneider, Erik R. Moyer, M. Hamer

Delta Pi



Row 1: B. Roehl, J. Burkot. Row 2: J. Paccio, D. Vanicola, D. Germano. Row 3: E. Covert, T. Lamendola, C. Snyder, D. Decateau, J. Lombardo. Row 4: M. Domin, E. Rolley, E. Broadnag, D. Fischer, B. Bolus, M. Dudash, R. Kirkpatrick, A. King, C. Pohrbaugh, B. Watkins. Row 5: S. Muller, G. Shank, R. Knupp. Row 6: R. Dixon, T. Dettore, C. Fredricks. Row 7: T. Cernoff.

Lambda Chi Alpha



Row 1: C. Lovrnic, T. White, J. Rosenblatt, B. Angstadt, L. Yedrick, K. Shields. Row 2: D. Sukanick, N. Haecler, J. Rubio, J. Tolerico, M. Meneeley, T. Bear, Bird, S. Schafe. Row 3: E. Rutt, M. Zahour, J. Fickenscher, S. Karas, M. Carlino, D. Ward. Row 4: G. Wirth, J. Hourani, T. Houlihan, S. Haas, S. Tough, D. Gooden, B. Fetzer, K. Black. Row 5: C. Albany, K. Licata, T. Murwin, M. Wilhelm, B. Freeman, J. Weible. Row 6: J. Gargani, G. S. Cassidy, K. McNamee, A. Campbell, B. Strickland. Row 7: T. Drecidue, S. Shipton, R. Futterer, M. Rexrode, B. Kreglow, K. McNamee, A. Campbell.

Phi Sigma Xi



Row 1: P. Monteverdi, M. Kehoe, Ratch, T. Schmitz, M. Kessler, D. Finar, T. Tuttle, Spanky, D. T. Bartwheas, M. Panzan, T. Minter, T. Body, H. Hartz, Wang, Bommer, A. Nalar. **Row 2:** T. Newman, S. Heckert, J. Malley, J. McFadden, Stoney, T. Sheer, Stracky, Cero, Rock, Bubba, Coyote, Hetty, Dinger, Boch, G. Horvath, Sharkey, Turk, O. C. Steeks, Normy.



Sigma Iota Omega

Row 1: C. Irvine, C. McGinnis, R. Janien, S. Barber, D. Brown, S. Parkard, C. Moyer, T. Pamatary. **Row 2:** B. Carbin, B. Green, B. Dent, M. Hamill, B. Cole, K. Schwenger, K. Toole, C. Luther, S. Kane. **Row 3:** K. McCanr, M. Greene, M. Russell, T. Coche, J. Hughes, K. Somerday.

Tau Kappa Epsilon



Row 1: M. Morgan, D. Cary, T. Bentzel, C. Holmes, D. Hill, F. Varano, D. Bivacca. **Row 2:** B. Koch, M. Emswiler, R. Berger, B. McCarty, E. DeLong, I. Ludrol, C. Welsh, P. Thompson, S. Fry, M. Dubbs, S. Rohrbach. **Row 3:** N. Ward, D. Guman, S. Sell, R. Spence, D. Fickes, J. Mergel, M. Hill. **Row 4:** M. Wiczorek, P. Zedack, J. Miller, T. Williams. **Row 5:** S. Wilcox, K. Donmoyer, B. White, J. Dailey. **Row 6:** D. Lunger, S. Guth. **Row 7:** B. McCoughlin. **Missing:** J. Strecker, J. McCarthy, D. Cimino, P. Fleming, P. Frank, J. Matsko, M. Miller, W. Morris, E. Donaldson, M. Anthony.

TKE Little Sisters



Row 1: L. Bonacci, C. Milot, S. Cunningham, H. Pearson, B. Sweeney, S. Wool, D. Bodnar, T. Stone. **Row 2:** A. Muncey, L. Sutton, B. Toy, M. Sefticks, A. Farrell, S. Andrews. **Row 3:** M. Geiger, K. Handwerk, J. Daniels.

Zeta Psi



Row 1: B. Louderback, T. Willans (Treas), B. Gabel (VP), B. Braun. **Row 2:** C. Thatcher, M. Boguski, E. Erb (Pres), D. Henwood.
Row 3: K. Scanlon, K. Lewis, S. Johnson, M. Zamayar, J. Bannak. **Row 4:** J. Lutzkanin, T. Thompson, A. Thomas, S. Nearing, T. Benner, T. Hopkins, J. McFadden. **Row 5:** V. Napoli, M. Williams, E. Ebert, C. Ward, A. Boorse, E. Case, J. Delbaugh.





EPILOGUE

1•9•8•5

Campus Briefs

New Statue

This year marked the addition of something new to the Bloomsburg campus. Many will see it poised on the lawn of Carver Hall.

This is the bronze husky mascot that stands 50 by 30 by 24 inches and is permanently allixed to a concrete base. The statue was sculpted by E. Richard Borham, who was chosen after submitting a bid for the project.

Plans for the statue started two years ago and were commissioned by CGA and the Alumni Association (classes of '84, '83, '81, '79-'77, '75-'73, '65).

The creator wanted the husky to be standing and ready for action. And so it is, standing on its hind legs with its right paw on a rock.

The statue was dedicated on Homecoming, October 27, 1984, and it symbolizes the competitive spirit of athletics and organizations of the university.

Developments

Bloomsburg is awaiting the arrival of three new faces to the campus. Those faces are not of human form, but are developments to the campus.

A new walkway is being built that will go across Lightstreet Road near the hospital parking lot, a new picnic area will be built shortly northeast of Montour Hall, and a new dormitory is under consideration that if built, would be placed by Nelson Fieldhouse.

The walkway is being constructed because of the danger to those students who park in the hospital parking lot and walk to classes. There have been many accidents reported and the administration believes the walkway would be a great help to students.

The new picnic area will begin construction soon. It will include twenty picnic tables and eight lights for night use. Four catch basins will also be built to drain the area. Curbing will be put around the edges. The entire facility is expected to cover about an acre of land.

The new dormitory is still under consideration and may be for a long time. The new dorm would be built like apartments, but those that live there would still have to obey dorm type rules. The purpose of the new dorm is to reduce the number of triples, allow married, and transfer students adequate housing.

Although the university is not sure if the new dormitory will be allowed on the cam-



pus, the walkway and picnic area will be a reality that the students may be able to enjoy and use soon.

Aid Cuts?

At noon on April 2, students rallied in front of Kehr Union to protest the financial aid cuts. The theme of the rally was "Send the Real Picture," the underlying message being that the insulting picture of students painted by U.S. Secretary of Education William Bennett recently, needs to be corrected. It was Bennett who several weeks ago stated that the 25 percent cut in student aid would only cause "divestiture of stereos, cars, and three week at the beach vacations."

Local CAS Coordinator Pam Shupp, who organized the rally, called on students to "correct this gross misconception which Bennett has painted to the public and the U.S. Congress."

CAS is also rallying against the proposed tuition increase. CAS President Carolyn Constationo said that, "We already pay the second highest in the nation. With these cuts in mind, they should be talking about reducing tuition, not increasing it."

CAS is also against the raise in room and board fees at the university.

With cuts in aid and a higher tuition, many students will not be able to finish their education or they will have to take on extra jobs just to get by.

Accreditation

The nursing program at Bloomsburg University has been granted national accreditation for the next eight years by the National League of Nursing.

Since the program's inception in 1975, more than 400 students have earned a bachelor's degree in nursing. There are

currently 25 faculty members and 320 students in the nursing program. Forty of those students are registered nurses who returned to school to earn their degrees.

Bloomsburg carries a 100 percent placement of its nursing graduates, and it offers outstanding clinical, experiential programs via affiliations with organizations such as the Bloomsburg and Berwick hospitals, the Geisinger Medical Center, the Danville State Hospital and a diversity of community agencies and institutions.

Bloomsburg was granted maximum accreditation by the 10-member NLN Board which shows the strength of the program.



New President

by Gary L. Wessner Jr.

Once July 15th arrived, Bloomsburg University was under the leadership of newly elected President Dr. Harry Ausprich. Prior to this position Ausprich was the Dean of Fine and Professional Arts at Kent State. The Board of Governors of the State System of Higher Education officially announced its decision on March 19th, 1985.

"I am pleased and honored to recommend an educator and administrator of Dean Ausprich's caliber to the Board for appointment to the position of President of Bloomsburg University of Pennsylvania," said Chancellor James McCormick.

Ausprich was the only one of the three finalists who came from outside the state system. The other two finalists were Dr. H. Erik Shaar, vice president for Academic Affairs at Shippensburg, and Dr. Larry W. Jones who was the Interim President at Bloomsburg.

"The entire administration and staff un-

der Jones did a fine job," McCormick said. "It will be a healthy and strong environment for Mr. Ausprich to begin."

"I don't see any problems that need to be addressed in the immediate future," said Ausprich. "Bloomsburg University is well managed and had good academic planning." Ausprich wishes to increase relations with community leaders as well as work closely with the Alvina Krause Theatre in downtown Bloomsburg. He recognizes the importance of cultural events at BU and hopes that they can grow with such actions.

He has been the author of many articles which have appeared in such publications as *Speech Teacher*, *Players Magazine*, and *Southern Speech Journal*. These publications deal with communicating, which is Ausprich's speciality. He completed his Doctor of Communications and Speech degree at Michigan State University. He holds a Master of Science degree from Michigan State University. He holds a Master of Science degree in Theatre and Broadcasting from the University of Wisconsin and a Bachelor of Science degree in Communication and Education from the State University of New York at Buffalo.

According to Chancellor McCormick some of his other outstanding qualities include an excellent record of leadership ability and the great skill of working with people.

Ausprich and his wife Lorraine have been looking forward to their stay at Bloomsburg. "Our two daughters are a little reluctant going to a new school and finding new friends, but everything will work out if it hasn't already," said Mrs. Ausprich.

At Kent State he was responsible for establishing ten schools of discipline which include: Architecture and Environmental Design, Art, Family and Consumer Studies, Fashion Design and Merchandising, Journalism, Music, Speech, Pathology and Audiology, Technology, and Theatre.

Ausprich also served as Dean of the Blossom Festival School Program held annually near Kent. The location is the summer home of the Cleveland Orchestra, the Porthouse Summer Theatre and houses the Eels Art Gallery where students from across the country come to study the arts.

Chairman of the Bloomsburg University Council of Trustees, Mr. John Dorin states, "The Board's decision will make a good university better!"

Alumni House



Bloomsburg University Alumni Association purchased a spacious 55-year-old house near campus to house BU's Alumni Affairs office.

The association signed a sales agreement to buy the home and four acres on Lightstreet Road on April 11, 1985, according to Doug Hippenstiel, BU director of alumni affairs.

Purchase price was \$110,000, said Hippenstiel, and "about one-third of that money was committed before the actual purchase agreement."

The association held a special fund drive this year to raise additional money. Some financial backing was provided by CGA in the amount of \$25,000.

The home — on Lightstreet Road above the BU maintenance building — was owned by the estate of Harold P. and Dorothy J. Dillon.

Ralph Dillon, son of Harold and Dorothy Dillon, said, "It is the family's position that we're delighted to have it used for this purpose."

Dillon said the house was built between 1927 and 1930. His mother was a BU graduate and an active supporter of the association, he said.

With a "real premium for space on campus," the home will provide "office space and facilities for the university's alumni affairs program," Hippenstiel said.

Previously, alumni affairs offices were located in Carver Hall.

Hippenstiel emphasized that the alumni room in Carver "will still be the focus for at

least some activities on alumni weekend and homecoming."

Tentative plans call for the first floor of the Dillon house to contain a reception area, kitchen, living room and dining room, plus one office. The second floor has space for three more offices.

"We see this as a very bold step for the association to take," Hippenstiel said.

"We don't anticipate that the purchase will curtail any other programs already in place," he added.

Mr. Kapil

Prakash C. Kapil, 53 professor of political science at Bloomsburg University, died January 26 in Geisinger Medical Center of a heart attack where he was taken after being transferred from the Berwick Hospital.

Dr. Kapil was a professor at Bloomsburg University since 1967 and served on many department and university committees.

Dr. Kapil graduated from Delhi University, India with honors and obtained a master degree in social sciences from the same institution.

He obtained a second masters degree from Penn State University, where he was a candidate for a doctoral degree in political science.

Before coming to this country he was a social worker with the Delhi government and a news correspondent for the English Daily in New Delhi.

Campus Briefs

Dr. John Retires

by Nancy Chapman

As a girl, she had piano lessons in Old Science Hall. Twenty-five years later, she joined the Bloomsburg State Teachers College faculty. By then, her piano room had become an office — her office. At the end of this current semester, Dr. Mary Lou John, department of foreign language chairperson, will leave the office to retire after teaching foreign languages at Bloomsburg University for 25½ years.

When Dr. John moved to Bloomsburg from Detroit in 1926, she was two years old. She attended kindergarten through her first four years of college in Bloomsburg. Her education began on the campus of Bloomsburg State Normal School. Her kindergarten and first grade classes met in Noetling Hall, which has since been torn down. Her second through sixth grade classes were held in the Benjamin Franklin Building. Dr. John attended Bloomsburg High School for seventh through twelfth grade.

Because of her ancestral ties, and because she liked Bloomsburg, she has always wanted to live here. "I've always wanted to remain in the area," says Dr. John. "My father and son are here, and so are my roots."

Dr. John's ancestry is French Huguenot. Her ancestors came to the U.S. in 1684 and to Columbia County in approximately 1830. About 1888, her grandmother graduated from Bloomsburg State Normal School. Dr. John's parents continued the tradition in 1912 when they graduated from the university. From 1912-1963, Dr. John's father, Dr. Howard F. Fenstermaker, taught French, Latin, Spanish and German at BU. He also taught history, math,

music and botany.

"He was the entire language department until the university hired professors under him," added John. "Then he became the first department chairperson."

Even though Dr. John grew up around French, she hadn't studied the language until high school.

"I knew a few little phrases from home," she states. "Then in high school, I took languages and liked them. They seemed to be what I was best in."

Dr. John continued to study languages. In 1945, she received her B.S. in Education from the Bloomsburg State Teachers College and was certified to teach French, Spanish, English and social studies. She earned her master's in history from Bucknell University and 1978, a Ph.D. in French from Pennsylvania State University.

As a college student, Dr. John worked year round. She had a scholarship, but it only paid for her tuition and activities fee. She had to work for her spending money and to pay for her books. "In winter," says Dr. John, "I worked in the president's office typing and mimeographing. For two summers, I was a waitress in summer resorts."

Between her job and classes, Dr. John participated in college activities. She was CGA president, a member of the Dramatic Club, and sang soprano in the Women's Chorus. She was also a member of Alpha Psi Omega (national honorary society in Theatre) and Kappa Delta Pi (national honorary society in education).

Before Dr. John joined the BU language department, she taught Spanish at Central Columbia High School for two years. Since she came to BU in 1959, the department has expanded considerably.

"When I was here as a student," John

noted, "there was one language professor — that was my father. When I joined the department, there were at least four or five."

As a BU professor, Dr. John achieved a Director of Cultural Affairs and Director of International Education. She has also been a director for the International Club, Phi Sigma Iota (national foreign language honor society) and the French Club.

"I think it's important to be active and to know what's going on in the profession," commented Dr. John.

During her teaching career, Dr. John added the exchange teachers program to England and helped organize trips to Europe and Canada.

"We're working to get other languages set up in that same way when we have native speakers here," states Dr. John.

As a student, Dr. John acted and directed plays and worked with the stage crew. As a member of the Bloomsburg Players she acted in "Our Town" last year.

She has "mixed feelings" about giving up teaching for retirement. "But in retirement," points out Dr. John, "I'll have more time for my other interests."

Dr. John has a variety of ideas in mind for her retirement. "I want to do some writing in my field (17th century French Literature) and maybe organize some more educational trips."

Dr. John is not planning to stop teaching. This time she wants to use her English certification. "I'd like to teach English as a second language," she says. "There are many people coming to the U.S. who need to know English."

Dr. John is leaving BU, but she isn't leaving Bloomsburg permanently. She wants it still to be her "home base." Therefore, adieu (farewell) isn't appropriate, but Au revoir (to meet again) is.

Dr. Roberts

Dr. Percival R. Roberts III, 48, died October 3, 1984 after a long bout with cancer.

Dr. Roberts came to Bloomsburg University in 1968 as chairperson of the art department. He had been recognized for his outstanding books on art, his acrylic paintings, and his poetry.

His paintings have been widely exhibited, and his poetry has been read in presentations throughout the northeast.

Many at Bloomsburg credit Dr. Roberts with developing the art department into an outstanding program. He was also a founder of the Bloomsburg Theatre En-

semble.

During his life, Dr. Roberts was recognized for prestigious accomplishments. He was the ninth poet laureate for the state of Delaware, the first person to acquire outstanding works of art for the Commonwealth through grant funding, and was listed in many Who's Who publications.

Before coming to Bloomsburg, Dr. Roberts was a United States Naval officer, and a graduate of the University of Delaware and Illinois State University. He received an honorary degree from the University of Asia and belonged to many professional organizations.

His talents as a teacher and artist will be missed by many at Bloomsburg.

Retired Profs

Six faculty members, with a total of 140 years of service to Bloomsburg University will retire at the end of the 1984-85 academic year.

Benjamin S. Andrews, associate professor of communication disorders and special education, is leaving Bloomsburg after 16½ years at the university and 37½ years in the field of education.

A native of Orange, N.J., Andrews earned his bachelor of science degree from the University of Virginia in 1947 and his master of arts degree from the State University of Iowa in 1950. He received a diploma for advanced graduate study at

Campus Briefs

Retired Profs cont.

the University of Virginia in 1960.

In 1963, he was on the Board of Directors of the Speech and Hearing Association of Virginia. He holds a Certificate of Clinical Competence in Speech Pathology granted by the American Speech Association.

John A. Enman, professor of geography, came to Bloomsburg in September 1959 from Washington and Jefferson College. Enman has served 25½ years at the university and 36½ years in the field of education.

His bachelor of arts degree was received from the University of Maine in 1943. He earned a master of arts degree from Harvard in 1948 and a doctorate from the University of Pittsburgh in 1962.

Enman has been a member of numerous departmental and college-wide committees. He was a member of the former College Senate.

Charles C. Kopp, professor of English, will retire after 25 years of service to Bloomsburg University.

Kopp, came to the university in 1960 from the Celanese Corporation of Amer-

ica. His bachelor's degree was earned at Frostburg State College in 1953 and his master's from the University of West Virginia in 1954. He earned a doctorate at Penn State in 1963.

Francis J. Radice, professor of finance and business law, will retire at the end of the summer sessions of 1985 with 28 years of service at Bloomsburg and 36 years in the field of education.

Radice is a 1949 graduate of Bloomsburg State Teachers College. Both his masters of education and doctor of education were earned at Penn State in 1954 and 1967 respectively.

Radice has served on a variety of committees for both the College of Business and the university as a whole. He has been a faculty representative to the Bloomsburg Foundation and a member of its board, as well as chairperson of the Faculty Evaluation Committee.

Richard C. Savage, associate professor of English, completes 25 years at Bloomsburg and 32 in the field of education when he retires in May 1985. Prior to coming to Bloomsburg in 1960, he was an assistant editor on the Saturday Evening Post.

Savage received a bachelor of arts degree from the University of North Carolina, 1949, and a masters degree from Columbia University, 1951.

Savage served on the staff of the Springfield (Mass.) Union newspaper and was a reporter for the Transcript-Telegram of Holyoke (Mass.). During his tenure at Bloomsburg, he served as an advisor for the school newspaper for more than 10 years. He was chairperson of the Publications Committee, 1964-68, and advisor to Alpha Phi Gamma, honorary journalism fraternity.

Norman E. White, professor of chemistry, is retiring after completing 44 years in the field of education, 20 of which were at Bloomsburg.

White came to Bloomsburg in 1965 after serving 18 years at Drexel Institute of Technology. His bachelor of arts degree was received from Whittenberg University, 1938, and both his masters and doctorate degrees were earned at the University of Pennsylvania in 1941 and 1954.

White has been a co-chairperson of the university's Meet and Discuss Committee.

New Building

by Durrell Reichley

When it was announced at the groundbreaking ceremony in the spring of 1983 a new human services center would be named after former BU President James McCormick, he was so surprised, he was speechless. On October 28th, at the dedication ceremonies for the James H. McCormick Center for Human Services, he said that he was "again without words."

McCormick, who was very instrumental in getting the new facility, was the featured guest during a weekend to honor the former BU president.

"This building is a result of teamwork (on the part of the academic community)," McCormick said. "It is one symbolic example of what can be done. It was not supposed to be fun, but it really was."

Plans for the building were conceived in the early 1970's and after more than a decade of work and support by the university community, faculty, legislators, alumni, the local community, and Governor Thornburgh, it was completed late this summer.

As Chancellor of the SSHE, he said, "We have great expectations for this building."

McCormick said that the main goal of the SSHE is a "commitment of the system to deliver high quality undergraduate and

graduate education to the people of Pennsylvania." The three major areas he stressed were quality teaching, public service, and research.

He feels that through the use of the new building, "students will be able to learn, to grow, to be all they can be."

More personally, McCormick thanked the university community for the "love and caring that you have given us. What a privilege it was to serve this wonderful institution."

James Lauffer, president of APSCUF, said "This new building does not guarantee better instruction, but the enthusiasm leads to better learning." Lauffer added that he can see the excitement and enthusiasm felt by faculty and students alike. "It is the faculty and students that will reap the greatest benefit."

Bret Hoffmaster CGA President, said, "Students here at Bloomsburg are very excited about what effect it will have on their future," and added that the new facility "may attract finer quality college students."

Approximately 200 people attended the ceremony which culminated in the laying of the cornerstone at the front entrance of the building. The time capsule placed inside the cornerstone features items from various eras of BU history. They were donated last year at the dedication ceremonies which marked the changeover from BSC to BU.

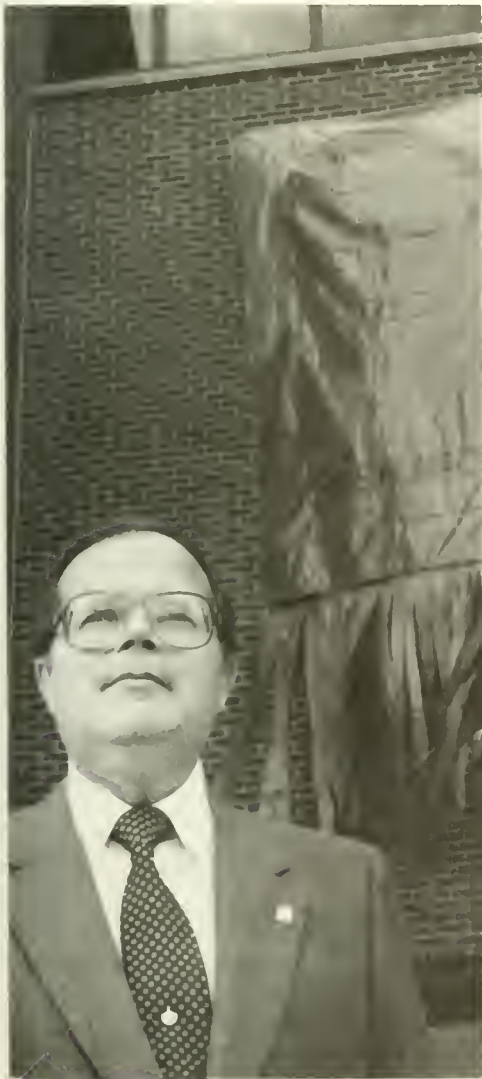

Turkey Hill

by Marvin L. Meneceley, Jr.

A very large "Country Suite" complete with fireplace and jacuzzi. A glass-enclosed dining area with a sky roof. Fine gourmet cuisine. Sounds like a quaint country inn in New England.

It's not. It's The Inn at Turkey Hill and it is found right here in Bloomsburg. The Inn at Turkey Hill is a restaurant-inn complex located off of the Lightstreet-Bloomsburg exit of Route 80.

The restaurant occupies what was once the home of the late Paul Eyerly, Jr. and his wife Elizabeth. The Eyerlys purchased the home in 1943 and resided there until the late sixties. After that it was rented privately until early 1983.

The house was part of the Turkey Hill Farm owned by the Eyerlys. The estate covered part of what is now Route 80 and a major portion of the land surrounding the farm house.

In 1983, Elizabeth "Babs" Eyerly Pruden, daughter of Paul and Elizabeth, developed the idea of a restaurant-inn. Originally, Pruden had wanted to establish a "unique" nightspot in the farm's barn. However, she could not obtain a liquor license for a nightspot, so she pursued plans for the restaurant-inn.

"It was a dream of my father's to do something for Bloomsburg," says Pruden. "We saw the need for Bloomsburg to have an inn. We wanted to do something different."

The Inn is different than other restaurant-hotels found in this area. Every room's furnishings from the "Country Suite" to the three distinct dining rooms, are hand-crafted or made especially for The Inn.

One of the dining rooms has a mural depicting scenes of rural Pennsylvania. Another has stenciled wall designs. The third, and largest, is "The Greenhouse." Here, patrons can dine while viewing a pond and gazebo outside. In the evening, a canopy covering "The Greenhouse" can be pulled back to reveal an excellent view of the night sky. In the tavern area, there are gameboards adorning the wall that can actually be taken down and used.

Each of the rooms at The Inn are completely different from one another. There are rooms upstairs in the main house that share a common bathroom and give the guest the impression of staying at someone's house. In every room, there is a remote-controlled color TV, a down comforter, and extra pillows.



"I wanted these little touches to give the guest something a little extra," said Pruden. "I want them to feel more comfortable."

Bruce Howes, freelance writer has stayed at The Inn once before. The first time he stayed was merely by accident. That time, the hotel he usually stays at in the area was full, so he came to Turkey Hill.

"The situation here is very unique. It's a very warm atmosphere. The people here are very hospitable," said Howes. "The last time I came here I was working on an article at the bar. I really became involved in it (the article) and they brought my dinner to me right there."

Howes' article later sold for \$10,000. He is now working on another article and decided to see if The Inn could "help" his writing again.

"I like it here. I can work undisturbed and afterwards I can go right upstairs (in the main house) to my room," said Howes. "I travel over 100,000 miles a year in my work and I stay at a lot of places. The prices here are fair and I think the restaurant's cuisine even challenges New York to a degree."

The rooms are very unique and totally different than anything in the Bloomsburg area, but it's the food and its presentation that make The Inn at Turkey Hill a one of a kind establishment.

The list of entrees on the menu is limited but offers a widely diverse variety of cuisine. The choices range from the standard char-broiled New York strip steak to Hasenpfeffer (fresh rabbit).

"I chose the rabbit for a menu item because it is from this region," said Chef Tom Giambelluca. "I did a lot of library research to find out what is common to this area. I believe in local and regional cooking. I wanted to make our entrees from fresh seasonal ingredients found in this particular region."

Giambelluca originally came in from San Francisco as a consultant to Pruden and the project's developers. He was then asked to stay on as head chef. After returning to California, he decided to come back to Bloomsburg and accept the position. He has since bought a home in the area.

The prices at The Inn are a little bit higher than at other restaurants in the area. The lowest priced item is \$7 and the highest \$15. "The prices are commensurate with the type and quality of food being served," said Giambelluca. "We offer gourmet cuisine with only fresh ingredients and we use a standard industry (price) mark-up."

Although the number of items is small (nine), different fresh vegetables and soups are offered each day. In addition, when Giambelluca discovers a new recipe or item he likes, he'll adapt it and incorpo-

Campus Briefs

Turkey Hill Cont.

rate it into the menu.

"I try to get to New York at least once a month," said Giambelluca. "Each time I go I visit a new restaurant. If I find something that's good, I'll try to use it here, with adaptations of my own."

The Inn also serves a limited lunch menu. Patrons have the choice of several sandwiches, salads and two casseroles. Lunch chef Dan Bradley is also known for his fine soups. According to Giambelluca, plans are being made to expand the lunch menu. Although The Inn is not open to the public for breakfast, inn guests receive a complimentary continental breakfast and additional items are available upon request.

The menu has changed a few times since The Inn opened. The pan-fried Trout was dropped because, although native to this region, it is too common and did not go over too well. Giambelluca says that The Inn's patrons tend to like more exotic fish like Swordfish and Salmon.

Giambelluca has an idea he would like to experiment with in the near future. It's called prix fixe, French for fixed price. On

a predesignated night, each patron would be required to pay \$25 for the entire meal, with no choice of what's being served. A complete menu with food native to one particular regional area such as Northern Italy, the Rhine in Germany, and south-western United States would be offered each week.

"I'd like to experiment with new things," said Giambelluca. "If the customer is paying more, he (or she) should get something more than the usual. I also like to take precautions to keep from repeating menus and boring the customers."

Pruden has implemented some ideas, although not entirely original, that add to the quality of the dining experience at The Inn. One good example for this is dessert. Instead of the waiter or waitress telling the customer what is offered, he or she brings out a silver tray with all of the dessert entrees in full view. The choices are explained, item by item, from what's on top to what ingredients are inside.

"I thought that the customer would like to see what's offered, right in front of them, rather than have a waiter list the choices," said Pruden.

Pruden says that being in Bloomsburg she would like to see The Inn develop a closer relationship with the university. It already has a five percent discount for anyone associated with BU.

"This definitely isn't a college hangout," says Pruden. "But it is a good place with a nice environment for students and their parents to eat when they visit."

All of the little things done at The Inn, from the down comforters to the extra attention at dinner, are done to make the entire experience more enjoyable than at another restaurant or hotel.

"When people are paying a lot of money for something, they want something a little bit special," says Pruden. "We try to give them a little more for their money than other places do."



Jamboree

Several thousands people gathered on Main Street in Bloomsburg, April 27, to take part in the festivities of the town's annual Renaissance Jamboree.

Activities, which ran from 10:00 a.m. — 5:00 p.m., included entertainment, and food, arts, and crafts sales. Proceeds from the food sales went to charity.

One form of entertainment that generated interest was a jello wrestling competition. In Bloomsburg's own version of 'Wrestlemania', separate tag teams of men and women became drenched as they grappled in a large tub of jello.

The sign language group, Image, also attracted a lot of attention. The group of BU girls delighted the audience as they performed sign language renditions of various popular songs, including "We Are the World."

The group Tropix, which performed at February's dance marathon, gave a rock concert, while the air band Oreo Connection mimed and lip-synced to the song "Easy Lover." The group placed third in an airband competition at BU on April 19.

Non-musical entertainment featured clowns who tempted children with balloons. In addition, Bob "Mr. Simon Sez" Schaffer made his annual appearance, as he led volunteers in a game of 'Simon Sez'.

Campus Briefs

Greek Week



George Thorogood



CAS Rally

Gorbachev

On March 10, 1985, 2 p.m., a simultaneous broadcast on television and radio announced the death of Konstantin Ustinovich Chernenko, General Secretary of the Central Committee of the Communist Party of the Soviet Union and President of the Presidium of the U.S.S.R. after grave illness.

The news about Chernenko's death was hardly unexpected, given his age, 73, and his increasingly poor health. The medical report, signed by Dr. Yevgeni Chazov, the chief Kremlin physician, revealed that Chernenko had died of heart failure brought on by chronic emphysema. The report noted that the late General Secretary had also suffered from chronic hepatitis, a deterioration of the liver.

The real surprise came the next day when Soviet citizens lined up at newspaper kiosks to buy *Pravda*. The front page of the Communist Party daily was not dominated by a black-bordered picture of the late Soviet President, as had been the case when Brezhnev and Andropov died; readers had to turn to the second page for a glimpse of Chernenko. Instead, the front-page space was devoted to the official portrait of the new leader, a balding, round-faced man, and the announcement that Mikhail Gorbachev, 54, had been chosen by the Central Committee as General Secretary of the Communist Party of the Soviet Union.

Peace Mission

The scene was filled with poignancy, the mood as dark as the grim German day. The President of the United States, holding the hand of his wife Nancy, paced somberly through the museum of Bergen-Belsen, one of the concentration camps where Holocaust victims were exterminated as part of Hitler's Final Solution. As the Reagans passed picture after picture showing the wretched state of memories of the Holocaust and World War II (strained relations between U.S. and West Germany), it provoked worldwide debate. As the tumult raged on; before Reagan's visit, Reagan and his West German host, Chancellor Helmut Kohl, moved gamely through their appointed rounds, more the prisoners than the proprietors of their enterprise.

Anger had stirred on three continents by the President's plan to visit Bitburg cemetery, which had the remains not only of ordinary German fighting men but also 49 members of the Waffen SS, a branch of the elite Nazi guard that ran the death

The decision to give over the front page of *Pravda* to Gorbachev was more a matter of protocol than an intended slight of Chernenko. But it did reflect the unprecedented speed of the latest succession in the Kremlin. News of Gorbachev's promotion to the highest post in the land came only five hours after Chernenko's death was announced. In Geneva, Soviet negotiators signaled the U.S. delegation, which had arrived there early last week to resume arms-control talks, that business would continue, despite Chernenko's death.

Before moving into the future, Gorbachev had to take leave of the past. His first days in power were filled with the pomp and panoply of a funeral that brought heads of state and other dignitaries from 49 nations to the Soviet capital. Television coverage gave Soviet citizens a closer look at their new leader, who is better known in the West than in his own country thanks to the extensive Western press coverage of his visit to Britain last December. Evening news programs showed Gorbachev Politburo and the delegation as they paused inside the House of Trade Unions to contemplate the alabaster profile of Chernenko, whose open coffin was set high amid a bank of purple, red and white flowers. During the 42 hours that Chernenko's body lay in state, convoys of buses brought groups of party faithfuls, many of them workers and farmers from outlying regions, to swell the crowds that waited patiently to walk past the bier.

At the cemetery, both the President and the Chancellor were determined to keep the wreath laying there as low-key as possible. They succeeded. Air Force One carried the two leaders into a U.S. air base on the outskirts of Bitburg. A motorcade took them through open country, then into a residential area and to the small cemetery.

Reagan and Kohl spent just eight minutes at the cemetery. They walked a path encircling the headstones, then stopped at a gray wall, where four German soldiers attended two tall wreaths. Then they stepped back and stood solemnly as a German military bugler sounded a German tribute to lost soldiers. Reagan passed German and U.S. military honor guards and met some relatives of German soldiers who opposed Hitler.

British Prime Minister Margaret Thatcher, normally a loyal supporter of Reagan policies, responded to a Labor M.P.'s attack in Parliament on the Bitburg visit by noting that "I have considerable sympathy with what the honorable gentleman said."

But no amount of public pressure was

Later Gorbachev met privately with many of the leaders. French President Francois Mitterrand described the new General Secretary as "a calm, relaxed man who appears willing to tackle problems firmly."

Vice-President George Bush came away from his 85 minute private session with Gorbachev in a cautiously optimistic mood. His feelings, Bush said, were "high, high on hope, high that we can make progress in Geneva, high for an overall reduction of tensions." Bush hand-delivered a special message to Gorbachev from President Reagan. Reagan decided not to go, mainly because there was insufficient time to prepare for a meeting with Gorbachev and little prospect of fulfilling the high expectations such a trip would inevitably create.

In Washington, there was a discernible sense of skepticism about whether a new age was dawning in East-West relations. Many analysts felt the Gorbachev, however young and personable, could ultimately prove to be a supremely talented apparatchik, but one without national reforms or a reassessment of the Soviet Union's relations abroad.

Clearly it was much too early to take more than a quick measure of Gorbachev. First impressions, whether of new U.S. Presidents or new Soviet General Secretaries, have proved too often to be false impressions.

going to make Reagan change his mind. As he told TIME's Hugh Sidney only hours before leaving for Bonn: "We're not going there in the sense to forgive and forget. What I believe is needed is a recognition of what has been accomplished in Germany . . ."

Reagan's advisors did what they could to distract attention from Bitburg. Shortly after the President's arrival in Bonn, they announced an embargo on trade between the U.S. and the Marxist Sandinista regime of Nicaragua. They also quietly suggested that Kohl was mainly responsible for the Bitburg debacle, even though they publicly insisted that there had been no damage to the close relationship between the two leaders and their countries.

Chemical Tragedy

The first sign that something was wrong came at 11 p.m. A worker at the Union Carbide pesticide plant on the outskirts of Bhopal, an industrial city 466 miles south of New Delhi, noticed that pressure was building up in a tank containing 45 tons of Methyl Isocyanate, a deadly chemical used to make pesticides. At 56 minutes past midnight, the substance began escaping into the air from a faulty valve. For almost an hour, the gas formed a vast, dense fog of death that drifted toward Bhopal.

The vapor passed first over the shantytowns of Jaiprakash and Chola, just outside the walls of the plant, leaving hundreds dead as they slept. The gas quickly enveloped the city's railway station, where beggars were huddled against the chill. In minutes, a score had died and 200 others were gravely ill. Through temples and shops, over streets and lakes, across a 25-square mile quadrant of the city, the cloud continued to spread, noiselessly and lethally. The night air was fairly cool, the wind was almost calm, and a heavy mist clung to the earth; those conditions prevented the gas from dissipating as it would have done during the day. A few hundred yards from the chemical plant, M.A.

Khan, a farmer, was lying in bed when he heard several thumps at a nearby farm and sensed that his own cows were milling about restlessly. He arose and went outside. Two cows were dead on the ground. A third gave out a loud groan and collapsed as Khan watched. The farmer's eyes began to smart painfully. He ran into the darkness. The day after, at Bhopal's Hamidia Hospital, with his eyes shut tightly and tears streaming down his cheeks, Khan described his fear: "I thought it was a plague."

Others thought it was a nuclear bomb or an earthquake or the end of the world. As word of the cloud of poison began to spread, hundreds, then thousands, took to the road in flight from the fumes. In cars and rickshaws, on foot and bicycles, residents moved as fast as they could. As in some eerie science-fiction nightmare, hundreds of people blinded by the gas groped vainly toward uncontaminated air or stumbled into one another in the darkness. Others simply collapsed by the side of the road. At least 37 people who had inhaled the fumes died hours later from the effects, having reached what they thought was safety.

By week's end more than 2,500 people were dead in the worst industrial disaster the world has known. At least 1,000 more were expected to die from the fumes in the

next two weeks. Some 10,000 remained critically ill. In all, 15,000 people were treated at hospital and clinics in Bhopal and surrounding communities.

Within hours of the leak, hundreds of victims had lined up at Hamidia Hospital and makeshift clinics where doctors and nurses worked frantically to ease their misery.

Pauv Gandhi broke out in campaigning for the national elections to visit Bhopal. Expressing his shock and sorrow, Gandhi announced a \$4 million relief fund. In addition, Anjun Singh, chief minister of Madhya Pradesh, state of which Bhopal is the capital, promised compensation of about \$500 for every family that suffered a death and \$200 for every family that had a member hospitalized. President Reagan sent Gandhi a note expressing the grief shared by him and the American people.

In Bhopal and elsewhere, medical authorities began to grow concerned about the long-term effects of exposure to methyl isocyanate. There is no evidence that the chemical causes survivors to suffer from emphysema, asthma or bronchitis, although, some medical experts suspect that the poisoning could result in damage to the liver and the kidneys, and could have other even more harrowing effects.

Assassination

by Shona Fraser

On October 31, 1984, the world suffered a great loss. One of the world's most powerful and respected leaders was gunned down by her own security men while she was greeting them.

Indira Gandhi had been prime minister of India for the past 16 years. Her death was a result of her country's turbulent politics. The religious community of Sikhs had been striving for two years to become an independent nation. Last June, Mrs. Gandhi sent the army into Punjab and into the most sacred of all Sikh shrines, the Golden Temple. The result was death for at least 600 people, including a Sikh radical leader. This action may have led to Mrs. Gandhi's assassination; the security guards that shot her were Sikhs.

Mrs. Gandhi's political career could also be called turbulent. Her career began while her father, Jawaharlal Nehru, was India's first independent prime minister. Mrs. Gandhi was often called to her father's side and was his closest confidant.

In 1955, she was asked to serve on the 21-member administrative working committee. Her duties included making speeches, organizing charities and traveling on party business. Within four years, Mrs. Gandhi was elected president of the party, mainly as an honor to her father. She proved, however, to be a very forceful leader.

After her father suffered a stroke, Mrs. Gandhi aided him in running the country from his sickbed. After a second stroke, Nehru died and his successor, Lal Bahadur Shastri, took over.

After less than two years in office, Shastri died. Mrs. Gandhi was asked to serve as

prime minister until the party could agree on a new successor.

She lost in a general election but after her successor ruled for two years Mrs. Gandhi was reinstated. Indira Gandhi showed strength and leadership. She became known to the world as a woman of great power, one who had the capabilities to run the struggling country of India and set it back on its feet again.

Her death has left India in a state of rioting. Sikhs are being attacked and killed and confusion has set in. Her son, Rajiv, is now in control, and many wonder if he is ready for the responsibility.

Mrs. Gandhi was not afraid of death and in a speech she made the day before her death Mrs. Gandhi stated, "If I die today, every drop of my blood will invigorate the nation."

National News

Academy Awards

Best Picture:

Amadeus

Best Actor:

F. Murray Abraham — Amadeus

Best Actress:

Sally Field — Places in the Heart

Best Supporting Actor:

Haing S. Ngor — The Killing Fields

Best Supporting Actress:

Dame Peggy Ashcroft — A Passage to India

Best Director:

Milos Forman — Amadeus

Original Song:

"I Just Called to Say I Love You", from **The Woman in Red** — Stevie Wonder

Top 6 Singles

1. USA For Africa — "We Are the World"
2. Madonna — "Crazy for You"
3. Phil Collins — "One More Night"
4. DeBarge — "Rhythm of the Night"
5. Chicago — "Along Comes a Woman"
6. Bruce Springsteen — "I'm on Fire"

Sports Review

The World Series:

The Detroit Tigers beat the San Diego Padres to take the crown.

Superbowl XVIII:

The San Francisco 49ers, with the passing of Joe Montana, romped the Miami Dolphins and Dan Marino to win their second title.

Movie Mania

Amadeus
Beverly Hills Cop
Dune
Ghost Busters
Gremlins
Mask
Passage to India
Places in the Heart
Purple Rain
Revenge of the Nerds
The Breakfast Club
The Cotton Club
The Flamingo Kid
The Killing Fields
The Natural
The River
The Woman in Red
Thief of Hearts
Witness
2010

Miss America

After the controversy surrounding the resignation of former Miss America, Vanessa Williams, this year's winner, Sharlene Wells, believed that the judges wanted to choose a conservative woman. The judges did just that.

Wells is a Mormon Sunday school teacher, who holds fast to her Mormon beliefs. She does not smoke, drink, or gamble, and would never engage in sex outside of marriage. She also said she opposes abortion and feels the Equal Rights Amendment is unnecessary.

The controversy that surrounded Vanessa Williams was that she had posed for nude photographs later published in Penthouse magazine. She was then asked to step down, which she did.

When Wells was asked whether she had any secrets that could mar her reign, she said she had lived her life "above reproach."



National News

Conviction

Salvatore Salamone, Bloomsburg restaurant owner, convicted of possessing an illegal machine gun and falsifying federal firearms forms, was sentenced to 20 years in prison and fined \$35,000 by a federal judge.

Government prosecutor Wes Clark, described the weapons as ones you would not find "on a Boy Scout shooting range. These weapons were purchased for one purpose — to kill."

Clark also said that the guns Salamone bought at Renco Too in Bloomsburg were discovered in pizzerias in New Jersey and in the possession of other heroin ring defendants.

Salamone's lawyer, Hyman Greenberg, stated during the trial that Salamone's brother, Filippo, was the criminal and objected to Salamone's "being linked with a member of a (crime) family by the government — that's an allegation."

Despite Greenberg's objections, the jury found Salamone guilty and the judge sentenced him accordingly.

Salamone is not yet done with judges and juries; this summer he will face a trial in New York City. There, he, his brother, and several others are charged in the "Pizza Connection" case. The charges include conspiring to buy, sell, and distribute heroin, and money laundering.

Salamone's plight has not seemed to stop Bloomsburg students and residents from eating at his restaurant. Every time one passes by the place, it is still packed and probably will remain that way for some time.

Star Wars

When many people think of Star Wars, they are waiting to hear about Luke Skywalker's adventures, but what many aren't expecting is that Star Wars has now taken on a new meaning, that of Strategic Defense Initiative.

This plan, proposed by President Reagan, is used to render offensive nuclear missiles impotent and obsolete, by constructing a defensive shield based in outer space. Star Wars would employ a variety of still emerging technologies, including laser beams and high energy particles, to shoot down attacking warheads before they reach their targets in the U.S.

Star Wars was a major issue in the 1984 presidential election and it is still an issue in world politics. The Soviets walked out of the Geneva Bargaining table 15 months ago because they wanted the U.S. to withdraw those "offending weapons," even though they too own similar weapons.

After vowing not to resume the talks, the Soviets are once again back at the bargaining table. The stipulation to the agreement was that other matters would be discussed as well as the Star Wars plan.

So next time you hear someone talk about Star Wars, make sure you hear the name Luke Skywalker before you jump into the conversation.



Superbowl XIX

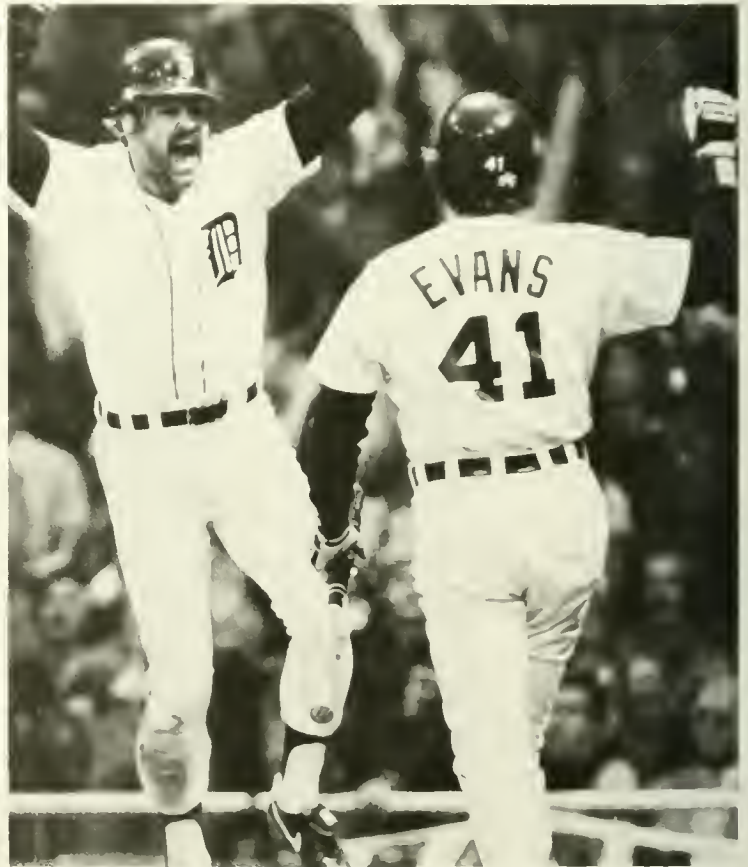

World Series

Superbowl XIX was won by San Francisco, January 20, 1985. Here the 49ers quarterback looks for receiver behind protective blocking of left guard John Ayers (68) in first half of the game in Stanford Stadium. Rushing Montana is Dolphins, Don McNeal (28).

The World Series saw the Detroit Tigers beat the San Diego Padres four games to one. The Chicago Cubs came close to getting into the series but the Padres won. In the American League, the Kansas city Royals lost in the playoffs to the Tigers. The photo show Kirk Gibson of Detroit jumping for joy after scoring in game five. Darrell Evans is the on-deck hitter.



Summer Olympics

After the boycott of the 1980 summer Olympics in Moscow, America was ready and eager for the 1984 games in Los Angeles. Many were disappointed that the Russians and other eastern-block nations would not be competing at the games, but as the Olympics drew nearer, America was beginning to get caught up in the spirit and excitement that surrounded the upcoming games.

The United States was not disappointed. From the opening, when former Olympic champion Rafer Johnson carried the flame up the long flight of stairs where it would burn for 16 days, until those final moments when all of the athletes joined hands and danced together, the Olympics gave this country a feeling of nationalism that it hadn't felt since the hockey team upset Russia in the final game of 1980 Olympics.

It all began with the most magnificent light show to open the games, and the electricity from those opening moments remained throughout the entire games.

America started out strong by capturing many medals in swimming. 1980 team members, Tracy Caulkins and Rowdy Gaines, finally got their chance to prove that they and their teammates were the best that the world had. The Americans out-swam all others in the pool on their way to Olympic gold.

America found a new sweetheart at the

games by the name of Mary Lou Retton. The four foot, nine-inch little dynamo vaulted herself into the hearts of many people. Although the U.S. team placed second (their best showing ever) behind a strong Rumanian team in the team competition, Retton captured the crown for best all-around gymnast and became a household name.

On the other side of the mat, the men won the team competition after an emotional defeat of the powerful Chinese team. Peter Vidmar finished second in the all-around, another first for American gymnasts. Tears flowed from the eyes of the team as the medals of gold were placed around each member's neck.

As the first week came to an end, the Americans found themselves in first place in the medal standings.

Track and Field began the second week. All eyes were on Carl Lewis. Lewis was attempting to tie Jesse Owens' record by taking the gold in the men's long jump, men's 100 meter run, men's 200 meter run, and men's 4 X 100 relay. By the end of the week, Lewis had achieved his goal, and his name was placed in the record books next to Owens.

Controversy could not be excluded from these games. Mary Decker, after many years of injuries, was finally able to run an Olympic race. Decker's biggest competition came from the young Zola Budd. They set out for the 3,000 meter run, but before they had finished, Decker

was lying on the infield of the track in extreme pain, and Budd was in tears as she finished out the race. An entanglement during the race caused this, and no one is sure whose fault it was to this day. Decker blames it on Budd's lack of experience while others say that it was Decker's fault. Their names are now known in Olympic history, but not how either would have wanted it to be.

While the events were taking place outside, the boxing ring saw much of the same excitement. Nine of the 12 gold medals were given to Americans, and they also received a silver and a bronze. The Americans dominated the boxing competition.

It had been 56 years since a man won both gold medals in springboard and platform diving, until Greg Louganis won them. His diving was outstanding, and there were no competitors who could come close to surpassing him.

These were just a few of the outstanding performances by the Americans. At the final medal count, the U.S. surpassed Russia's 1980 record for the most medals won. But more important than medals was the enthusiasm that had spread throughout the country.

Restoration

The Statue of Liberty celebrated her 98th birthday in 1984 and she began to show her age. The statue was worn from constant pummeling by wind, salt air and acid rain, and the iron ribbing supporting the copper covering was badly corroded. A two-year restoration began in July 1984. It included a new gold-plated torch.





Specifications

Cover: 160 pt. binders board; blind embossed Ivory ink applied on a Navy colored Kivar material with smooth and cordova grain, black overtone rub applied.

Endsheets: 65 lb. Ex 10 Ivory Stock with cover design.

Paper: 100 lb. Ikonolux stock by Zanders Feinpapiere AG, pages 1-32. 80 lb. Calais stock by Mead paper, pages 33-264.

Tip-In: Vibralux paper.

Typeface: Stymie

Thank You!

Community Government Association

Community Activities

Alumni Affairs

Public Relations/Sports Information

Kehr Union personnel

Mailroom staff

Alumni Association

President's Office

Computer Services

Student Activities

Scott Righter

Mom & Dad!

To the reader:

Obiter, the title of this annual, is derived from the Latin phrase "obiter dictum;" as defined, it is an incidental opinion, a passing remark, something said by the way. This book marks the 69th edition at Bloomsburg.

The poem found on page 33 was written in mind for a theme so that you may hopefully remember your years at Bloomsburg University. The **1985 Obiter** is your book of memories to last a lifetime and I believe we were successful in catching and publishing those memories.

Being a member of the staff for four years, I have been looking forward to being editor for 1985. When I reflect back on this year, I remember frustrating, confusing, and long houred days. But I especially remember the pride that everyone, this year, took into making each page. If I had the chance to do it again, I would because I loved every minute of those times, whether they were frustrating or not.

I would like to take this chance to thank a few members individually for helping me make the **1985 Obiter** the best!

Karen: Your English experience is just overwhelming! Thank God for Copy Editors. I hope the love and friendship we have enjoyed will last and flourish the rest of our lives.

Tammy: Hey! Thanks for sometimes being my gopher, alright —

always! The Organizations look great and the time you spent photographing, layouting, and typing them sure paid off. Oh — Please lock the door when you leave.

Becky & Theresa: You two just found a way to always light my day! That's an understatement. Events just look marvelous.

Jen: Make me write bad checks! Thanks for your friendship, love, and support this entire year.

Pam & Kathy: Woobah! We've been through a lot. I just hope we can always stay in touch. I love you both!

Doug: Thanks for supporting us, guiding us, and especially computerizing us.

Kevin: Man, I cannot describe the help you have given me. The pictures, advice, and time you've spent with me have been greatly appreciated. Super!

Britt: Well without you I'd be up s- -t's creek without a paddle. You have talents above and beyond the call of duty. Thanks for my most memorable year with the Obiter. Oh, Yo Mama!

Kerry Scott Boll

Editor

P.S. MaryBeth — I love you!

Thank you!





SENIORS

1•9•8•5



Success is a journey,
not a destination.
Ben Sweetland



Jean Marie Achuff
Business Administration:
Accounting



Dean Adams
Computer & Information
Science



Rachele Ann Adams
Business Management



Ellen F. Adler
Sociology



Tausif R. Ahmad
Computer & Information
Science



David W. Albert
Business Economics



Lynn Rebecca Albright
Business Administration: Man-
agement



Joseph C. Allison
Biology/Journalism



Anna Maria Aloisio
Office Administration



Betty Jean Amarante
Sociology



Barbara Amato
Office Administration



Joseph A. Ambrose
Business Education



Kevin Lee Anderson
Geography



Andrea J. Andrews
Business Administration:
Accounting



Susan Lynn Andrews
Chemistry/Mathematics



Jeffrey Micheal Andrysick
Geology



William T. Angstadt
Computer & Information
Science



Edward T. Anthony
Business Administration:
Marketing



Christopher Paul Antipas
Psychology



Lisa Ann Antonelli
Business Administration:
Accounting



Cecilia A. Arnold
Nursing



Stanley Caron Askins
Business Administration:
Management



Joanne Augustine
Speech Pathology



Anita L. Aungst
Business Administration:
Marketing



Jeffrey B. Barr
Business Administration:
Management



Giner Balchunas
Mass Communication



Sherri Lee Ball
Secondary Education: History

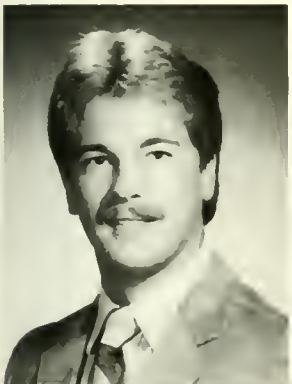

Donald R. Bastain
Computer & Information
Science

Gail Ann Batory
Nursing



Beth Anne Batturs
Nursing



Robby Baylor
Elementary Education



Stacy Lynn Beagle
Business Administration:
Marketing



Laura Rae Bean
Elementary Education



Denise A. Beckerich
Business Administration:
Marketing



Patricia D. Beecher
Business Education



Brenda S. Beers
Nursing



Vicki Lyn Bejgrowicz
Elementary Education



Brian Michael Belak
Business Administration:
Management



Wendy Jane Beltz
Secondary Education



Terence C. Benham
Business Administration:
Management



Amy J. Bennett
Nursing



Gail E. Bennett
Business Administration:
Accounting



Pamela M. Bennett
Business Administration:
Accounting



Ann Marie Bentz
Biology

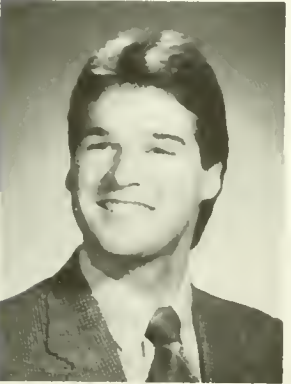

Trent Dalton Bentzel
Business Administration:
Management



David D. Bergerstock
Business Administration:
Management



Brenda Lee Beverly
Communication Disorders



Brian Francis Bidelspach
Geography/Urban &
Regional Planning



Sandra Jane Bieber
Medical Technology



Stacy A. Bierley
Business Education:
Office Administration



“

Good-bye is not an ending, for you'll find along life's way, within your heart, you'll always have a part of yesterday.

Amanda Bradley

”

Thomas Edward Biernacki
Mass Communication:
Advertising

Lynn Elizabeth Bilheimer
Office Administration

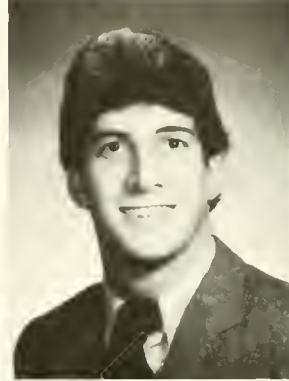

William Binder
Office Administration

Donald J. Bivacca
Business Administration:
Accounting

Janet Helen Black
Business Administration:
Accounting

Kevin Black
Business Administration:
Accounting

Tita A. Black
Mass Communication/Political
Science



Eric Joseph Blackman
Computer & Information
Science

James Blake
Business Administration:
Management

Karen Lee Blass
Business Education:
Office Administration

Michelle Amy Bleistein
Mass Communication

Susan Bloemker
Business Administration:
Management

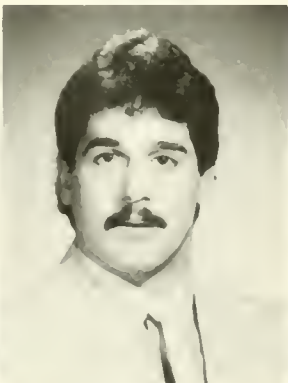

Michael Bly
Secondary Education

Arthur Bobbs III
Business Administration:
Accounting

Louis J. Bocci
Business Economics

Robin Lynn Boehning
Special Education

Linda Boyle
Nursing



Michael Leonard Boguski
Business Administration:
Management



Kerry Scott Boll
Speech Communication/
Theatre



Keith Bolton
Business Administration:
Management

“
Life is a circle
A parody of time,
A maze of souls to find
Which turns most people purple
Kelly Lewis
”



Lisa L. Bonfield
Special Education

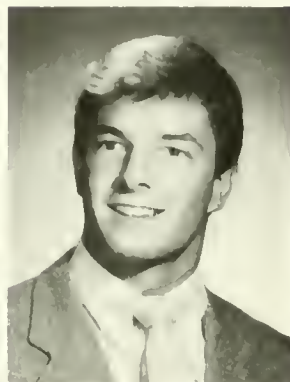

Alan T. Boorse
Business Administration:
Marketing



Carolyn Ann Borkowski
Computer & Information
Science



Kevin Jay Bower
Computer & Information
Science



Joan F. Bradley
Mass Communications:
Advertising



Robert Fenton Braun, Jr
Business Administration:
Management

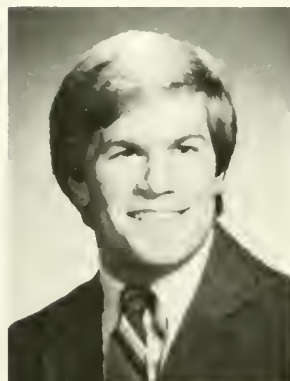

Walter Xander Brenner
Economics



Laurie Ann Brent
Economics



Sandra Jean Breznitsky
Radiologic Technology



Maria Britt
Medical Technology



Julia L. Brittain
Business Administration:
Marketing



Valarie Ann Brittain
Business Education:
Marketing



Karen A. Brockway
Special Education



Sherri Ann Broderick
Business Administration:
Management



Glenn Thomas Bromley
Business Administration:
Management



Timothy P. Brong
Business Education



Paula G. Brophy
Biology



Jennifer L. Brosso
Business Administration:
Marketing



Sandra Brower
Nursing



Cynthia Joan Brown
Special Education



Donna Marie Brown
Nursing



Jerome A. Brown, Jr.
Special Education



Kathleen C. Brown
Business Education



Tracy Lynne Brown
Mass Communication



Terri Lynn Brunner
Elementary Education



Susan E. Burke
Geography



Theresa Jo Burkholder
Business Administration:
Accounting



Patrick G. Byrne
Computer & Information
Science



Susan P. Calabro
Psychology



Elizabeth Ann Caloz
Secondary Education



Lucille Ann Calvello
Elementary Education



Susanna E. Caponi
Economics



Christopher Cara
Economics



Patricia Elaine Cara
Mass Communication



Debbie Carabini
Computer & Information
Processing



Sharon Marie Carpitella
Speech Pathology



Mary Ellen Carroll
Computer & Information
Science



Denise Lynn Carsia
Nursing



Dorothy Carusella
Elementary Education



Christine A. Casavecchia
Psychology



Eric Lee Case
Business Administration:
Management



Debra Ann Casey
Elementary Education



Kathleen M. Casey
Business Administration:
Accounting



Joseph Henry Casilli
Mass Communication



Tina Louise Cassel
Elementary Education



Denise Renee Catizone
Business Administration:
Accounting



Joseph Thomas Cawley
Business Administration:
Accounting



Lora A. Cecconi
Spanish



Woo K. Chang
Business Administration:
Accounting



John Ray Chapin
Elementary Speech



Gwendolyn M. Chapman
Psychology



Elizabeth L. Charlton
Speech Communication



Patricia Rose Chastain
Business Administration

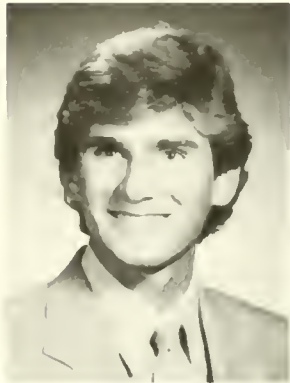

Kevin Chern
Computer & Information
Science

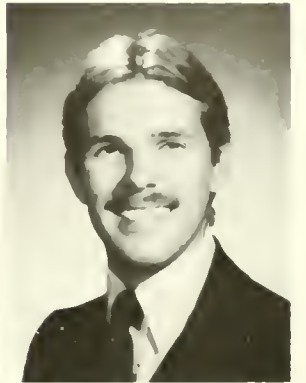

Thomas V. Chipley
Computer & Information
Science



Kurt Douglas Christie
Economics



Angela Christino
Art Studio/Mass
Communication



Mike Chuss
Computer & Information
Science



Michele Angela Ciavarella
Business Administration:
Accounting



Lisa Ann Cilea
Business Administration:
Marketing



Anne Angela Ciuto
Business Administration:
Management



Audrey Ruth Claassen
Business Administration:
Management



Elizabeth Clarke
Psychology

““

In the long run, the pessimist may be proved right, but the optimist has a better time on the trip.

Daniel L. Reardon

””



Tracey Anne Clarke
Business Administration:
Marketing



Heather Cleaver
Mass Communication:
Radio & TV



Daniel Clemens
Mass Communication:
Public Relations



Gayle Cochrane
Elementary Education



David P. Cohoon
Business Administration:
Marketing



Janet Ann Cole
Business Education



Patricia Marie Colleran
Nursing



Myrna Comerchero
Speech Pathology

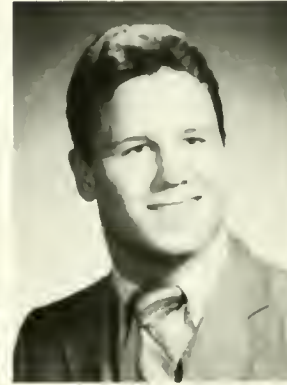

Daniel J. Comfort
Business Administration:
Marketing

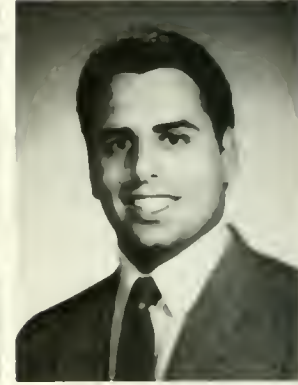

John P. Comunale
Business Administration:
Management



Phillip K. Conner
Business Economics



Karen Marie Cook
Speech Pathology



Mary Elizabeth Cool
Business Administration:
Management



Laure J. Cooney
Computer & Information
Science



Lisa Kay Correll
Sociology



Mary Joyce Cortese
Special Education



William S. Covert
Business Administration:
Accounting



Damian Francis Cozzi
Computer & Information
Science



Mary H. Crawford
Art Studio



Nancy Crawford
Urban & Regional Planning



Moira Anne Creasy
Mass Communication



Gwen R. Cressman
Elementary Education

“
The man who insists upon seeing with
perfect clearness before he decides,
never decides.
Henri Frederick Amiel
”



Scott Douglas Croll
Chemistry



Lisa K. Cummings
Computer & Information Sci-
ence



Susan Anne Cunningham
Advertising/TV



Carol M. Cunnion
Business Administration:
Marketing



Mary Lou Dallachiesa
Business Administration:
Accounting



Jacqueline Zerby Dancho
Business Administration:
Accounting



Joseph D'Andrea
Sociology



David B. Danyluk
Computer & Information
Science



Mary P. D'Aprile
Special Education

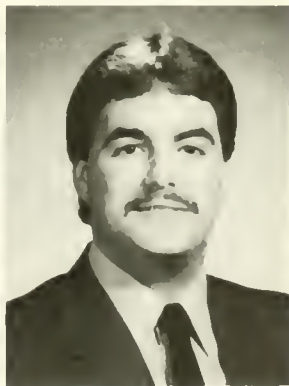

James K. D'Arecca
Business Administration:
Management



Ruth Ann Davis
Business Education



**Janice Elaine
Degli-Antoni**
Early Childhood Education



Joseph L. Deitrick
Business Administration:
Management



Thomas More Delaney
Special Education



Lisa Marie DeLaurentis
Business Administration:
Accounting



Roger Allen Dellinger
Biology



Kevin Forrest Delsite
Mass Communication



Nancy Lynn DeLuca
Special Education



David Demcher
Computer & Information
Science



Diane Julia Depkin
Business Administration:
Accounting



Brenda D. DeWine
Business Education



Jeannine Dexter
Business Administration:
Accounting



George W. Diamond
Political Science



Cindy Dibilio
Secondary Education



Crystal L. Dick
Nursing



Karin S. Diefenderfer
Computer & Information
Processing



Tara G. Diehl
Speech Pathology



Kelly Sue Dietrich
Nursing



Brenda M. Dietz
Computer & Information
Science



Lisa Ann DiFulvio
Business Administration:
Accounting



Paula Marie Diltz
Early Childhood
Education



Sherry Lynne Dingler
Elementary Education



Juliet Dixon
Business Education:
Accounting



Edwin F. Donaldson
Computer & Information
Science



Steven Gerard Donatucci
Mathematics



Cynthia A. Dorin
Secondary Education



Lynn Marie Doughton
Elementary Education

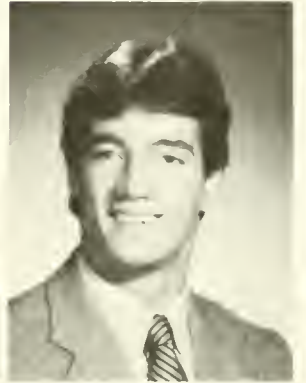

Joseph T. Dowd
Business Administration:
Marketing



Vincent Drago
Business Economics



John Drozd Jr.
Business Administration:
Accounting



Robert David Druckenmiller
Business Administration:
Accounting

Remember that there is no monetary value for success; rather, success is being happy with yourself.

Robert J. Long



Todd Orrin Drumheller
Political Science



Christine M. Dubbs
Business Administration:
Accounting



Kathleen Ann Dugan
Art Studio



Nancy Ann Dugan
Business Administration:
Accounting



Jean-Pierre Duncan
Psychology

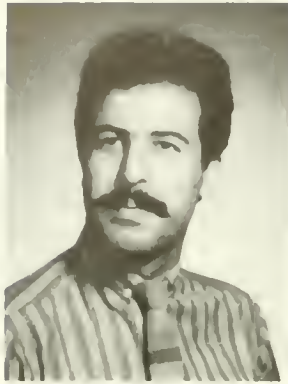

**Gholam Hossein
Duryanavardan**
CIS



Robert J. Dwane
Business Administration:
Marketing



Bonnie Lynn Eachus
Management/Marketing



Michael Albert Easter
Business Administration
Management



Jennifer Lyn Eckrod
Business Administration:
Accounting



Brenda L. Eckrote-James
Business Administration:
Accounting



Sabrina F. Edinger
Mass Communication



Amber Marie Edwards
Business Administration:
Management



Wendy Lee Eichelberger
Elementary Education



Cathleen S. Eltringham
Elementary Education



Scott Dale Engelman
Studio Art



Cindy K. English
Business Administration:
Accounting



Daniel Lee English
Business Administration:
Management



Rainadette Eppley
Special Education



Susan Kay Eppley
Nursing

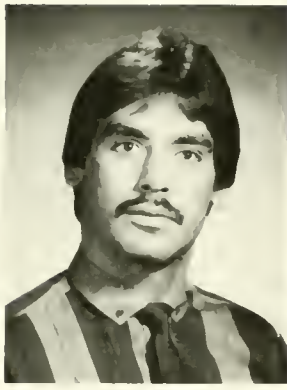

Matthew T. Erdman
Business Economics



Beth Ann Evans
Nursing



William A. Evans III
Business Administration:
Accounting



Robert James Eveland
Geology Earth Science



Linda Susan Everest
Special Education



Susan Jane Faix
Special Education

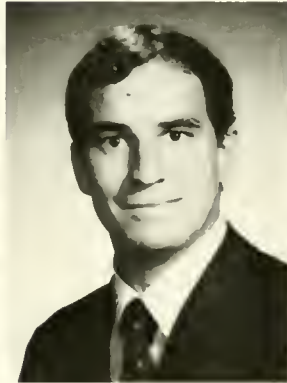

Daniel Carl Fangio
Business Administration:
Accounting



Kathedra Kim Farmer
Psychology



Carol Lee Fasold
Mass Communication



Susan Angela Federowicz
Elementary Education



Jeanne Marie Fedorko
Medical Technology



Randy H. Feger
Business Administration:
Accounting



Linda Roberta Fegley
Business Administration:
Management

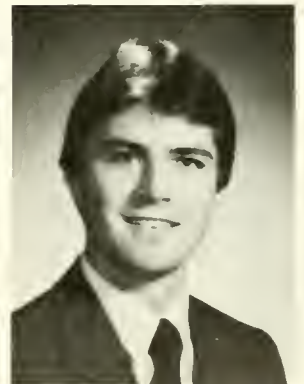

Rick Felt
Business Administration:
Accounting

Life has many corners,
And if you don't turn,
You'll hit your face.
Kelly Lewis

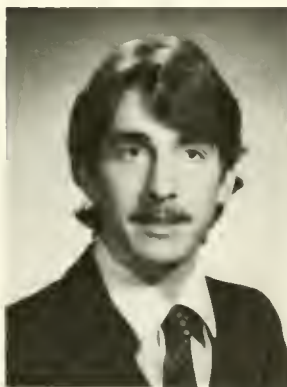

Frank Fendler
Geology

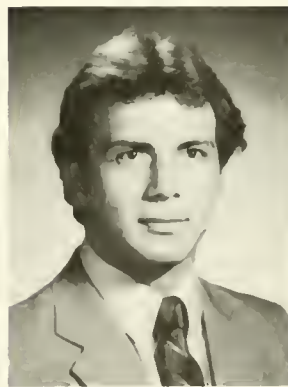

Harry Fenstermaker
Business Administration:
Accounting



Leighann Feola
Elementary Education



Mary Elizabeth Ferris
Nursing



James Eric Fickenscher
Business Administration
Accounting



Daniel Paul Fickes
Mass Communication
Radio & TV Film



Ellen Mae Filardo
Office Administration



Roy Ellsworth Finck Jr.
Computer & Information Science



Beth Anne Firth
Special Education



Betsy Lee Fisher
Secondary Education



Ricky W. Fisher
Computer & Information
Science



Steven E. Fisher
Computer & Information
Processing



Megan D. Fitzgerald
Psychology



Katherine E. Fitzsimmons
Computer & Information
Science



Robert W. Flanagan Jr.
English/Journalism



Amy Elizabeth Flemming
Elementary Education



Karen Lynn Flood
Secondary Education



James Foley
Computer & Information
Science



Donna Folk
Business Administration:
Accounting



Adeline Fonka
Business Economics

““

Future success is for those who aren't limited by their imagination.

Scott Tounkin

””



Bernadette A. Forese
Business Administration:
Management



Lisa M. Forgotch
Nursing



Julie Foust
Business Education



Mark Alan Francisco
Business Administration
Accounting



Paul S. Frank
Mass Communication,
Advertising



Connie Marie Franks
Computer & Information
Science



Douglas C. Frantz
Mass Communication



Suzanne Elizabeth Frantz
Art Studio



Karen Marie Fraser
Special Education

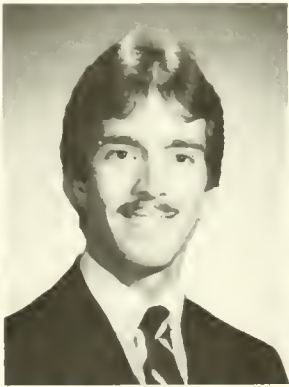

Wayne Martin Frick
Biology



Noreen Mary Friel
Business Administration,
Accounting

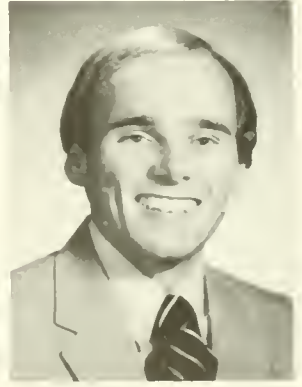

Roger W. Fries
Business Administration:
Accounting



Debra S. Fritz
Computer & Information
Science



Lynne R. Fritz
Business Administration:
Management



Carolyn Froman
Business Administration
Management



Linda Lou Fry
Computer & Information
Science Mathematics



RuthAnn B. Fulton
Nursing



Eileen Dolores Funsch
Business Economics



Craig Alan Funt
Computer & Information
Processing



Kathy Ann Gabriel
Nursing



Kenneth M. Gaffga
Business Administration
Accounting



Gregg P. Gaige
Special Education

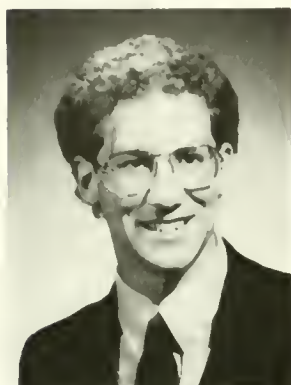

Gerald Joseph Ganz Jr.
Business Administration:
Accounting



Cheryl Ann Garoutte
Early Childhood Education



Sandra Louise Garry
Special Education



John Alfred Gasink
Business Administration:
Management



Cynthia J. Gaugler
Elementary Education



Martha Jeanne Geiger
Business Administration:
Finance



Lynn Geisenberg
Computer & Information
Science



Jennifer Ann Geiser
Business Administration:
Management



Jean Geissel
Special Education



Diane Cinthia Genetti
Nursing



Gerald G. Gensiejewski
Business Administration:
Accounting



Kenneth Gilbert George
Business Administration:
Accounting



Kimberly Ann George
Elementary Education



Kathleen A. Gigler
Special Education



Paula Lee Gilham
Special Education



Dina M. Giovannini
Business Administration:
Finance



Joanne Denise Glennie
Business Administration:
Accounting



Laura Goetz
Business Education



Sterling Charles Gogle, Jr.
Elementary Education



James Golden
Business Administration:
Management



Connie L. Goodson
Chemistry

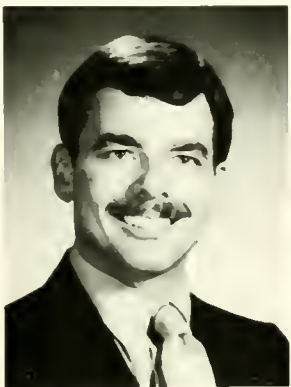

Robert Edward Goodson
Business Administration:
Management



Suzanne R. Gottshall
Business Administration
Accounting



Crystal Ann Gottstein
Computer & Information
Science



Barbara A. Gras
Special Education



Ronald Harry Gray
Elementary Education

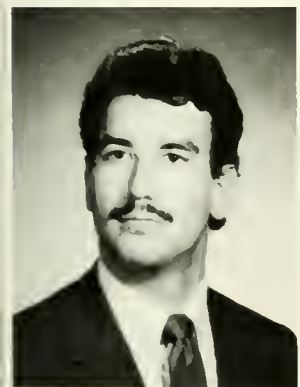

Edward Charles Greco
History

“

Goals are dreams and wishes
that are not easily reached.
You have to work hard to
obtain them, never knowing
when or where you will reach
your goal.

But keep trying!
Do not give up hope.
And most of all ...
Never stop believing in yourself.

Rosemary DePaolis

”



Jane Paige Greeby
Business Administration:
Management



Danetta V. Green
Elementary Education

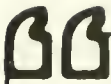

If you want your ship to come in, you
have to make some waves!



Lisa K. Greenly
Business Administration



Jacquelyn J. Griffin
Business Administration:
Accounting



Colleen Sue Grimm
Special Education



Todd J. Grinaway
Computer & Information
Science/Math



Tammy Gross
Psychology



Dana L. Grubb
Office Administration



Rita M. Guerrieri
Mass Communication



Stacy Lee Gunn
Business Administration:
Accounting



Patricia Gunshore
Special Education



Denise L. Gurz
Computer & Information
Science



Sarah E. Hackforth
Mass Communication:
Journalism



Diane Carol Hahn
Computer & Information
Science

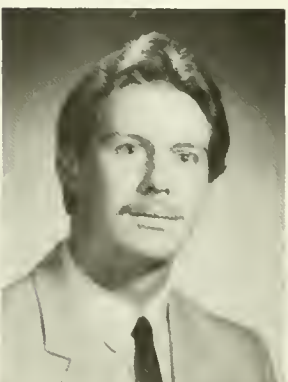

Henry P. Haidacher
Mass Communication



Diane Marie Haines
Elementary Education



David C. Hall
Sociology



Michael Edward Hamer
Business Economics

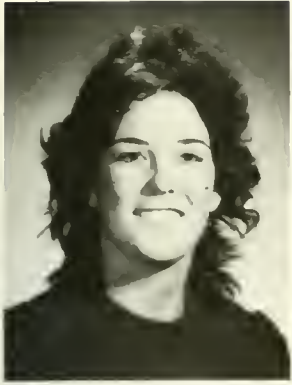

Tracy L. Hamilton
Early Childhood Education



Cheryl Handel
Special Education



Kathleen I. Handschuh
Mass Communication,
Public Relations Journalism



Katrina Carol Handwerk
Computer & Information Science

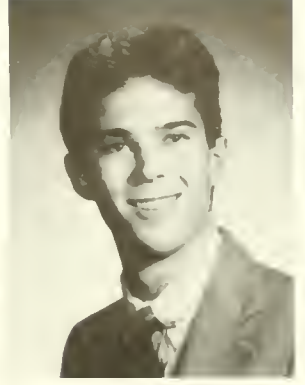

John Lindley Haney
Business Administration,
Management



Harrison G. Hansel
Business Administration:
Management



Ellen Mary Harabin
Biology

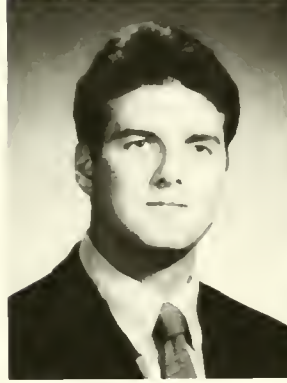

Christopher J. Hardinger
Business Economics



Michael William Harrington
Business Administration:
Finance



Melinda Sue Harris
Computer & Information Science



Michele Yvette Harris
Biology

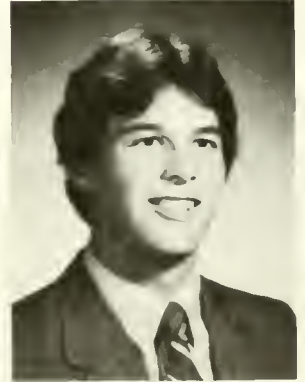

Keith Alan Harro
Computer & Information
Science Math



Kathryn M. Hart
Business Administration
Management



Michele J. Hart
Special Education



Sandra D. Hart
Elementary Education

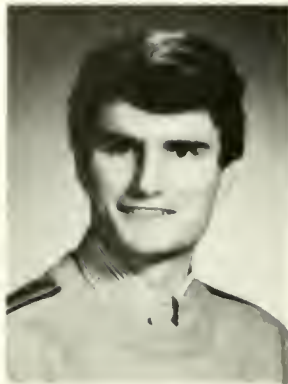

Kevin John Harte
Computer & Information
Science



Rose A. Hartle
Business Administration
Accounting



Deborah L. Hartman
Special Education



Jan Louise Hartman
Elementary Education



Melanie Leigh Heckler
Speech Pathology

On the whole, human beings want to be good, but not too good, and not quite all the time.

George Orwell



Andrew Paul Heintzelman
Mass Communication



Nancy Jane Heltman
Business Education



Donald R. Hendricks II
Computer & Information
Science



Kimberly Ann Hendricks
Business Administration:
Accounting

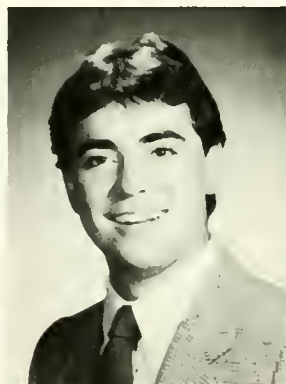

David Henwood
Business Administration:
Marketing



Janice M. Herbert
Early Childhood Education



Sharon Ann Herr
Nursing



Linda Hershey
Computer &
Information Processing

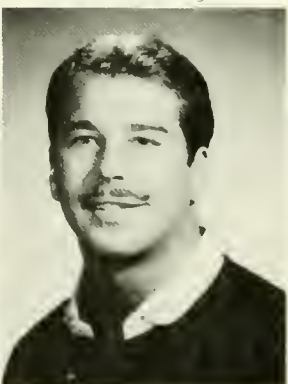

Michael D. Hershey
Advertising



Nancy Heyler
Nursing

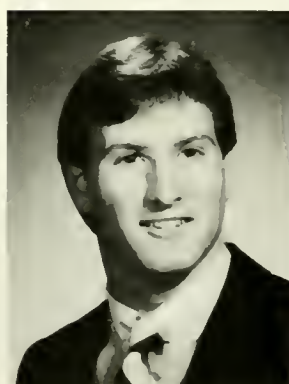

Robert V. Hickman
Business Education:
Office Administration



Wayne Bryan Hilker
Computer & Information
Science



Gale Celeste Hite
Sociology



H. Rebecca Hoak
Mass Communication:
Public Relations Advertising



Dwayne Edward Hoffman
Office Administration



Stacy Ann Hogue
Business Administration
Accounting

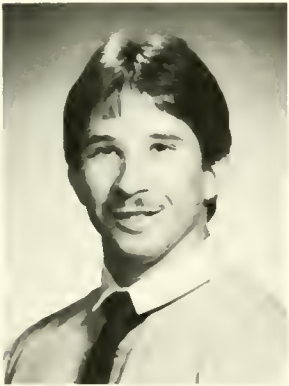

Damian C. Hojnacki
Business Education
Accounting



Michele Kessler Holdren
Elementary Education



Thomas M. Hopkins
Business Administration:
Accounting

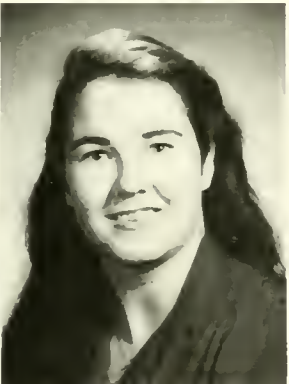

Madeline Jean Horn
Nursing

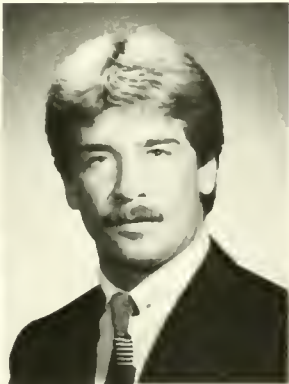

Gregg Horvath
Business Administration:
Marketing



James Raymond Horwath
Anthropology



Blaine R. House
Elementary Education



Alan J. Hoyt
Business Administration:
Accounting



Victoria Lynn Huber
Nursing



Victoria H. Hudock
Business Administration
Accounting



Susan Beth Huff
Mass Communication



James H. Hughes
Mass Communication: Public
Relations Advertising



James W. Hughes
Business Administration: Mar-
keting



Kurt Werner Huiss
Economics



Sheila Ann Humphrey
Elementary Education



Jennifer Kelly Hunt
Sociology



Janie S. Hunter
Business Administration:
Marketing



Kathleen M. Hurley
Nursing



Jane Louise Hury
Biology

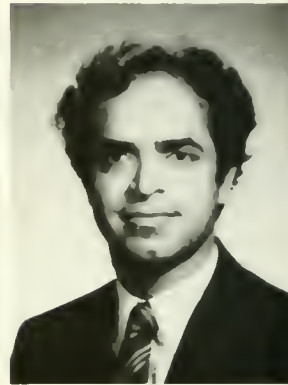

Mianahmad Zahid Hussain
Business Economics



Marianne Huxta
Radiologic Technology



Michele Annete Iacono
Medical Technology



Richard S. Ianieri
Computer & Information
Science



Diana K. Ingersall
Political Science





Mark J. Inman
Business Administration:
Accounting



Priscilla Jabers
Elementary Education



Joseph F. Jacko
Secondary Education



Kris Michael Jackson
Business Administration:
Marketing



Matthew J. Jacques
Business Economics



Marcy Rae James
Business Administration:
Marketing



Ahmad Jamily
Computer & Information
Science



Robert S. Jankouskas
Computer & Information
Science



Judy Jaszczak
Computer & Information
Science



George Jenkins, Sr.
Business Administration:
Marketing Management



Bernice B. Johnson
Psychology



Cheryl Johnson
Professional Studies



Rebecca Jane Johnson
Education of the Hearing
Impaired



Nancy K. Johnston
Business Administration:
Marketing



Alyson Kingsley Jones
Nursing



Georgia L. Jones
Computer & Information
Science



Kenneth T. Jones
Business Administration:
Accounting



Lynn Ann Jones
Elementary Education



Mark Lins Jones
Business Administration:
Accounting



Rae Claire Jones
Early Childhood Education

BB

If a man does not keep pace with his companions, perhaps it is because he hears a different drummer. Let him step to the music he hears, however measured or far away.

Henry David Thoreau

BB



Susan Lee Jones
Anthropology Art Studio



Thomas A. Jones
Psychology



Todd Evan Jones
Mass Communication



Louisa M. Junker
Geography



Michael B. Jupina
Mass Communication
Journalism PR



Richard L. Kanaskie
Geology



David Paul Karpinski
Business Administration
Accounting



Stephen M. Kassab
Business Administration:
Management



Shelly Lynn Kautz
Speech Pathology



Michele Kavaless
Business Administration



Kimberly Ann Kearns
Early Childhood Education



David Raphael Keeble
Business Economics



Shari L. Keech
Speech Pathology



Lori Ann Keen
Business Administration:
Management

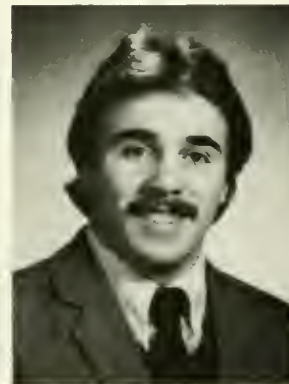

Michael G. Keenley
Computer & Information
Processing

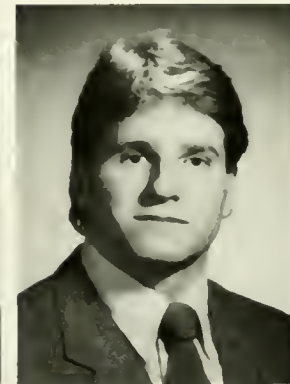

Robert J. Keil
Business Administration:
Marketing



Ann Maria Kelemen
Business Education:
Office Administration



Linda Elizabeth Kellner
Elementary Education



Kurt L. Kemmerer
Computer & Information
Science



Alexanne Kennedy
Communication Disorders



Kyle Susan Kerstetter
Nursing



Kimberley Anne Keville
Business Administration
Management



Joel K. Kiboss
Sociology

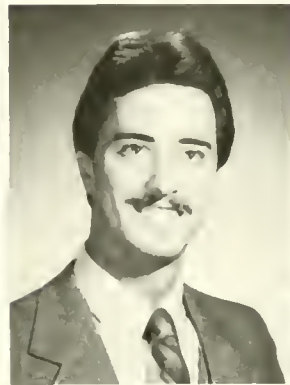

Richard Earle Kiefner
Computer & Information
Science



Patricia Joanne Kiessling
Business Administration
Accounting



Alan M. Kilian
Computer & Information
Science



Rose Marie Kilpatrick
Education of Hearing
Impaired



Alison R. King
Mathematics



Thomas John Kish
Computer &
Information Science



Laurie Jo Klahr
Business Administration
Accounting



Patrice A. Klee
Secondary Education
Mathematics

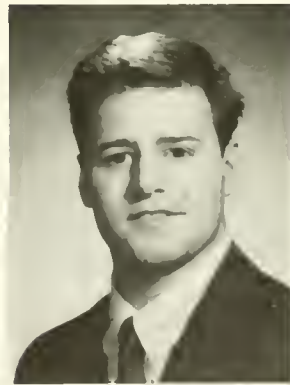

W. Gregory Kleponis
Anthropology



Barbara E. Knecht
Elementary Education



Robert Scott Kneeshaw
Business Administration: Accounting



Jennifer Stimely Knode
Elementary Education



Laurie A. Koch
Mass Communication

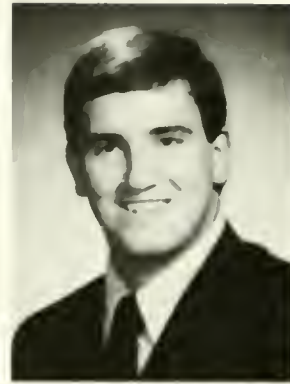

William A. Koch
Art Studio



Susan Marie Koenig
English



Maureen Kormas
Nursing



Christine Krafjack
Elementary Education



Brenda Louise Kramer
Business Administration: Accounting



Carole Lynn Kramer
Computer & Information Science



Sharon Elizabeth Kratzer
Business Education: Secretarial



Laurie Ann Kraus
Business Education: Secretarial



Wendi L. Kroh
Early Childhood Education



Nancy Lynn Krueger
Art

“
It just doesn't matter anymore;
We're seniors, dammit!
The Blue Horse
”



Lori Ann Kubera
Early Childhood Education



Richard Alan Kuczawa
Business Administration: Management

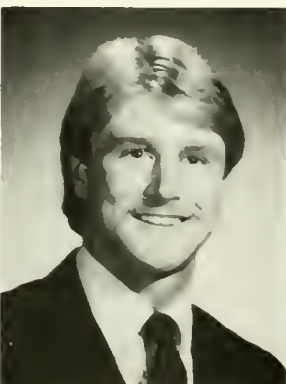

Eric Alan Kuhn
Business Administration: Marketing



Theresa M. Kurtick
Nursing



David John Labert
Business Administration: Accounting



Judith A. Lally
Business Education:
Accounting



Laura Ann Lambert
Computer & Information
Science



Thomas John Lamendola
Computer & Information
Science



Justine Katherine Landis
Elementary Education



Robert Anthony Lario
Computer & Information
Science



George Dale Larock
Business Administration:
Accounting



Lisa L. Lasey
Nursing



Mark David Lasky
Business Administration:
Management



"Slim" M.D. Laslo
Secondary Education



Natalie Marie Laubach
Radiological Technology



Nancy Jill Leahy
Nursing



William N. Lebo
Business Administration:
Accounting



Eric Alexander Lefkof
Computer & Information
Science



Janet Ellen Leiby
Early Childhood
Education



Holly Marie Leiser
Nursing



Sheryl A. Lender
Business Administration:
Marketing



Louis X. Lesh
Nursing



Glenn R. Leuenberger
Business Administration:
Marketing



Kathleen A. Levan
Business Administration:
Accounting



Michael E. Levan
Biology



Rose M. Levanti
Nursing



Sherri Levin
Political Science



Jennifer Lynne Lewis
Business Education:
Office Administration

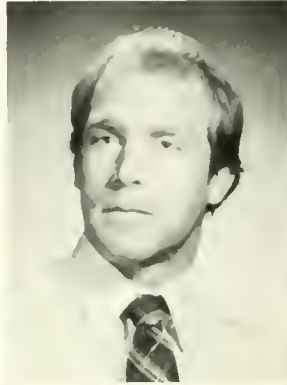

Jonathan Scott Lewis
Biology



Susan Elizabeth Lewis
Office Administration



Susan T. Lewis
Secondary Education:
English



Margaret Lieb
Special Education



Carol Anne Liess
Mass Communication



Lori Ann Ligenza
Business Administration:
Management



Susan D. Lightner
Business Administration:
Management



Rosanne M. Lilly
Computer & Information
Science



Joseph M. Lincalis
Business Administration:
Management



Marcia Linden
Business Education:
Information Processing



William Howard Lisi
Business Administration:
Marketing



Patricia Ann Litwak
Business Administration:
Management



Barry Lobitz
Business Administration:
Accounting



Mariann Loew
Elementary Education



Joanne Marie Lohin
Medical Technology



Karen Louise Lombardi
English



Kevin E. Long
Liberal Arts



Laurie Ann Long
Nursing



Robert Joseph Long
Business Education:
Accounting

No one can make you feel inferior without your consent.
Eleanor Roosevelt



Patricia Ann Longcoy
Computer & Information Sci-
ence



Elizabeth Lopresto
Business Education:
Office Administration



Marybeth Loudenslager
Business Administration:
Marketing



Robert M. Louderback, Jr.
Computer & Information
Science



Christopher John Lovrinic
Psychology



Edward Jay Lozo
Sociology



Beth Ludinsky
Elementary Education

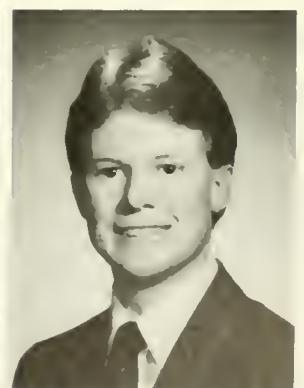

John A. Luetzgen
Computer & Information
Processing



Kelly Jeanne Lum
Elementary Education



Edward John Lundeen
Psychology



Jacqueline Lundy
Geology



Lloyd Kevin Lutz
Business Administration
Accounting

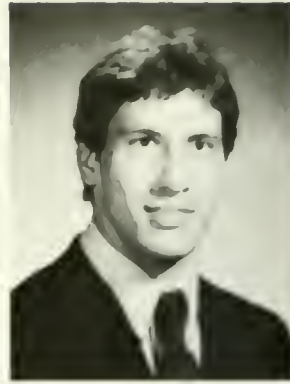

William John Lutzko, Jr.
Computer & Information
Processing

“
Reality can be an impossible burden.
”



Robert L. Lyon
Business Administration
Accounting



Nancy Bridget MacCreedy
Nursing



Alan Lee Mader
Computer & Information
Science

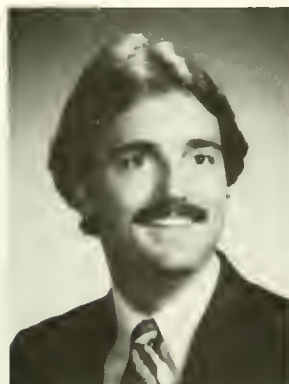

Ronald William Madouse
Business Education: Account-
ing



Michele A. Magdon
Computer & Information Sci-
ence



Jennifer Anne Maillie
Office Administration



Sandra Lee Major
Sociology Social Welfare



Raymond D. Mannello
Office Administration



Keith Michael Manning
Business Administration:
Accounting



Kathleen Marie Maloney
Business Education



Gregory Alan March
Mass Communication



Lisa Ann Marchetti
Elementary Education



Mary Ellen Marcinkus
Computer & Information
Science



Suzanne Marienski
Mass Communication



Lisa Lynn Marks
Elementary Education



Antoinette Maron
Mathematics



Tammy Lee Marquardt
Business Administration
Accounting



Paul G. Marth Jr.
Secondary Education
Social Studies



Kathleen J. Martin
Computer & Information
Science

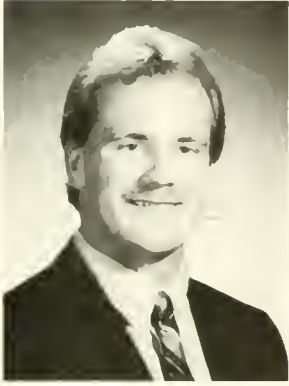

Timothy Neal Martin
Business Administration
Management



Katrina A. Marushak
Business Administration
Marketing



Leslie A. Marvel
Mass Communication



Kelly A. Matika
Business Administration
Accounting



Peri Anne Matsko
Business Administration
Accounting



Nancy E. Maust
Special Education



Kim Irene Mausteller
Psychology



Jennifer Mary McAlouse
Speech Pathology



Carol Lynn McBride
Business Administration
Accounting



Carla M. McCaleb
Business Administration
Accounting



Worthy McCargo Jr.
Mass. Communication



Catherine McCarthy
Business Education
Office Administration

“

One day at a time — that is enough.
Do not look back and grieve over the past
for it is gone — and do not be troubled
about the future, for it has not yet come.
Live in the present and make it so
beautiful that it will be worth remembering.

Ida Scott Taylor

”



Sabrina K. McChesney
Special Education



Holly Ann McCloughan
Business Education:
Office Administration



Anita McCoy
Education of
Hearing Impaired



Loretta McDonnell
Chemistry



Connie M. McElmoyle
Elementary Education



James Michael McFadden
Business Administration:
Accounting



Joanna B. McGarry
Computer &
Information Science



Valerie Lynn McGee
Elementary Education



Joan Marie McGinley
Speech Pathology



Craig Charles McGinnis
Business Administration:
Management



Colleen Mary McGuire
Business Economics



Robin Marie McIntyre
Special Education



Paul McKelvey
Business Economics



Catherine Ann McKeon
Nursing



Josette M. McKinley
Special Education



James A. McMahon
Mathematics



Cathy E. McMenamain
Speech Pathology



Tammy Anne McNeely
Mass Communication



Kimberly Ann Meinhart
Psychology



Monica Meischeid
Office Administration



Susan M. Melody
Elementary Education



Marvin L. Meneeley, Jr.
Mass Communication



Alice Louise Mengel
Business Administration
Management



Nancy Ann Meyer
Mass Communication
Public Relations



Clare B. Midgley
Speech Communication



Marilyn A. Mikulca
Nursing

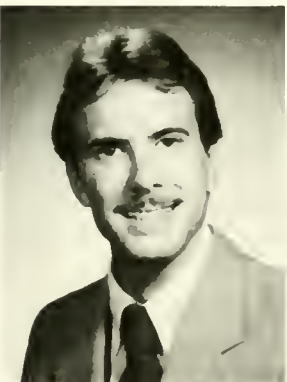

Christopher L. Miller
Business Education:
Accounting



David William Miller
Business Administration
Management



Dawn Elizabeth Miller
Education of Hearing
Impaired



Georgette Miller
Elementary Education



James Edward Miller
Office Administration



Melissa Anne Miller
Special Education Studio Art



Michael G. Miller
Earth & Space Science
Professional Office Management



Nancy Ann Miller
Political Science



Steven Lamont Miller
Psychology



Susan Marie Miller
Business Administration: Accounting



Thomas P. Miller
Business Administration: Accounting



Tracy Alan Miller
Business Administration: Accounting



Judith Ann Minnich
Business Administration: Management



Mark Andrew Mitchell
Business Administration: Management



Judith Ann Mixner
Early Childhood Education



Joann Maria Mohl
Business Administration: Marketing



Sharon Ruth Mohl
Nursing



Joni L. Mohr
Computer & Information Science



Joan Molnar
Medical Technology



Marie Monroe
Business Administration: Management



Robert L. Monroe
Special Education



Melissa Montelel
Special Education



Peter Monteverdi
Business Economics



Richard J. Moon
Mass Communication Studio Art



Patricia S. Moore
Computer & Information Science



Samuel G. Moore
Business Administration
Management



Sandra Lee Moore
Business Administration:
Accounting



Patrick T. Moran II
Business Administration:
Management



Thomas J. Moran
Business Economics



Susan M. Morrall
Business Administration
Management



Diana Theresa Morren
Business Administration:
Accounting



Paula Marie Morris
Elementary & Early
Childhood Education



Mary C. Morrison
Computer & Information
Science



Jon Jay Moser
Biology



Sheryl K. Mott
Nursing

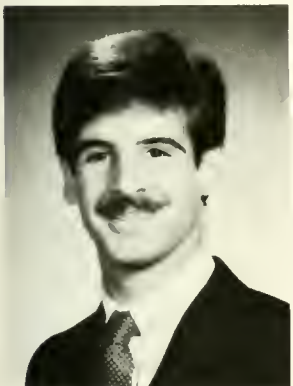

Douglas K. Moyer
Business Administration: Ac-
counting

“
If you have a question, ask it peacefully; if there is an answer, listen with an intent to learn; if you have a response, share it diplomatically.
William Charles Voros
”



Lisa A. Moyer
Business Economics



Ralph Moyer
Elementary Education



John Bradley Mrugal
Business Administration:
Management



Anjanette Mulherin
Elementary Education



Diane Muntzer
Nursing



John Douglas Murphy
Business Administration:
Accounting



John Louis Murphy
Mass Communication / Secondary Education



Larry Gene Murphy
Biology



Jack C. Mutchler
Philosophy



Kathleen Joyce Nahm
Elementary Education



Steven Clarke Nearing
Computer & Information Science



Lisa Ann Neely
Business Administration: Marketing



Mary M. Neidig
Business Education

“Ours is the future;
ours is the past.
May we always journey along
the road with friends.”



Patricia A. Neilon
Theatre



Lori Jean Nelson
Computer & Information Processing



Pamela L. Nelson
Early Childhood Education



Mary Elizabeth Nerneth
Business Administration: Accounting



Lisa Marie Nester
Business Administration: Accounting



Paulo Lara Netto
Computer & Information Science



Marianne Elizabeth Neuman
Nursing



Linda L. Newton
Biology



Christina E. Nicholas
Computer & Information Science



Daniel Allen Nicholas
Computer & Information Science



Brenda I. Nichols
Business Administration:
Accounting



Mary Beth Nichols
Elementary Education



Susan Marie Nolfi
Education of Hearing
Impaired



Ann Kathleen Norris
Communication Disorder



Robert Gregory Notestine
Elementary Education Music



Peter Todd Nye
Computer & Information
Processing



Kathleen O'Brien
Business Administration:
Marketing



Sandra J. O'Brien
Nursing

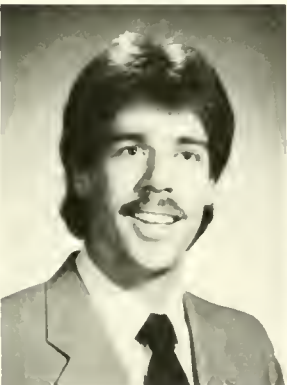

Daniel B. O'Connor
Business Administration:
Marketing



Eileen C. O'Leary
Business Administration:
Accounting



Theresa M. Oleckna
Business Administration:
Accounting



Ann Marie Oleksy
Business Administration:
Accounting



Keith James Olsen
Business Administration:
Marketing



Eileen H. O'Neill
Early Childhood Education



Kathleen Marie Onley
Business Administration:
Marketing



Mary O'Rourke
Secondary Education



Kenneth C. Ossman
Business Administration:
Accounting



Lynn Ostopowicz
Business Administration:
Accounting



F. Matthew Ostrowsky
Business Administration:
Accounting



Michael Sean Overa
Medical Technology



Denise Anne Padula
Sociology



Rita Ann Pagnotto
Business Administration:
Accounting



Judi Palipkonich
Biology



Lisa Anne Palmisano
Special Education



Robert F. Pane
Geology: Earth and
Space Science

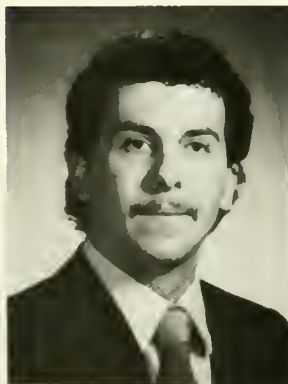

Stanley John Pavlick
Elementary Education



Karen S. Payan
Communication Disorders



Alice Susanne Payne
Psychology



Heidi Hunt Pearson
Mass Communication



Christopher Scott Peci
Computer & Information
Science



Jane Pellegrino
Sociology Social Welfare



Pamela S. Pennewell
Business Administration
Management



Nadine Perkowski
Professional Studies



Carol Lynn Perlinsky
Business Administration
Management



Laurel Anne Perry
Psychology



Audrey Persing
Elementary Education



Felicia Ann Peters
Speech Pathology



Keith Eric Peterson
Business Administration
Accounting



Douglas James Petruzzi
Business Administration
Management

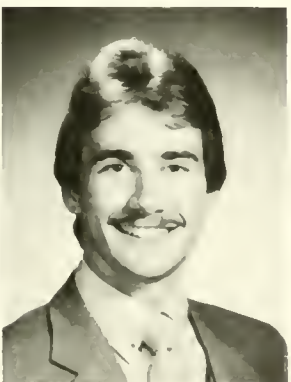

Richard J. Pettine, Jr.
Computer & Information
Science



Hilary Ann Phelps
Mass Communication
Public Relations TV

“
Plan ahead — it wasn't raining when
Noah built the Ark.
General Features Corp.
”



Cynthia J. Phifer
Elementary Education



Mary Josephine Phillips
Business Administration
Marketing



Jacquelyn Piacenti
Mass Communication
Public Relations



Rosanne Piano
Business Administration



Joan Marie Picking
Nursing



Patrice Marie Piedi
Early Childhood Education



Michele A. Piero
Special Education

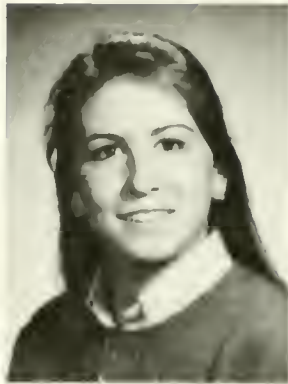

Stephanie Lynne Piombino
Business Administration
Management



John Polak
Computer & Information
Science



Carleton L. Polk, Jr.
Business



Shirley Polk
Business Education:
Marketing



Sarah E. Pope
Business Administration:
Marketing



Ronald J. Popky
Business Economics



Chris J. Potash
English



Jean M. Pioreschi
Business Administration:
Management

BB
If you're never scared or embarrassed or hurt, it means you never take any chances.
Julia Sorel
DD



Susan J. Prostko
Chemistry



Terrence Purcell
Business Administration:
Management



David Russell Purnell
Elementary Education



Michael John Pushcarovich
Mathematics



Gwen Ellen Putek
Mass Communication:
Advertising



John W. Pyne
Biology



Eric Quan
Political Science



Jeanne Elizabeth Radcliff
Special Education



Susan Lee Radwell
Special Education



Lisa J. Ramin
Business Education:
Accounting



Steven D. Ranck
Business Administration:
Marketing

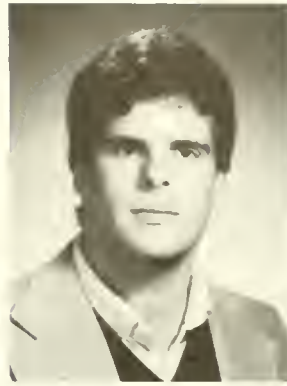

Frank Ratchford, Jr. Mar
keting

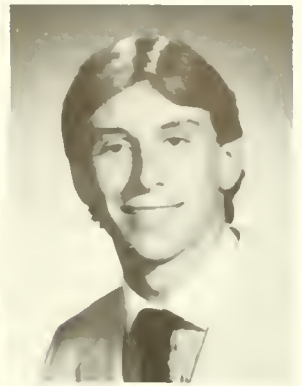

Brian Scott Raudenbush
Business Administration:
Management



James D. Ravina
Anthropology



David J. Reichart
Business Administration



John F. Reilly
Business Administration:
Accounting



Dawn Elaine Renn
Business Education



Beth Lynn Renninger
Business Administration:
Marketing



James A. Rex
Business Administration:
Accounting



Allison S. Rheiner
Office Administration



Rhonda J. Rhen
Elementary Education



Susan Ripple
Elementary Education
Mathematics



James Anthony Ritchey
Business Administration:
Marketing



Cindy Ann Roadarmel
Business Education:
Office Administration



Jean Roan
Business Administration:
Management



Walter L. Roberts
Mass Communication

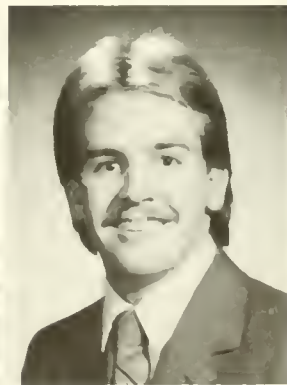

Thomas Andrew Robison
Business Administration:
Management



Steve Rockman
Business Administration:
Management



Timothy M. Rodden
Business Administration
Accounting



Carol J. Rogasch
Mass Communication



Cathy Sue Rogers
Speech Pathology



Tara Lynn Rohm
Business Administration
Accounting



Cindy Romanik
Mass Communication
Advertising/TV

It takes two to speak the truth —
One to speak and another to hear.
Henry David Thoreau



Jeanne Romanowski
Nursing



Maryann Margaret Rondosh
Psychology



Cynthia G. Roop
Speech Pathology



Jennifer L. Root
Office Administration



Theresa Ann Rosencrance
Sociology



Rhody K. Ross
Business Administration:
Accounting



Michele Rossi
Special Education



Michael Roger Roth
Business Administration:
Accounting



Amy Jo Roush
Nursing



David L. Rovenolt
Special Education



Jane Runey
Business Administration:
Finance



Theodore Anthony Rusenko
Business Administration:
Accounting



Donna Jean Russell
Early Childhood Education



Laura Letita Russell
Elementary Education



Todd W. Saab
History



Richard W. Sachse
Mass Communication
Advertising



Susan M. Saks
Business Administration
Marketing



Lisa Marie Samara
Mass Communication
Public Relations Advertising



Kathi L. Saras
Sociology

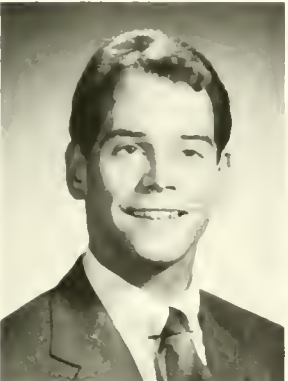

Michael Jay Sayre
Business Administration
Accounting



Maria Giovanna Scali
Business Administration
Economics



Kevin Thomas Scanlon
Business Administration
Management



Monica J. Schaffer
Political Economic



Steven Eric Schaffer
Business Economics



Lynn L. Schankweiler
Office Administration



Catherine Scheider
Business Administration
Management



Sandra Kay Schell
Psychology



Elaine M. Scherer
Nursing



Richard M. Schimader
Business Administration
Management



Kurt Walter Schlegel
Secondary Education



William J. Schlorff
Biology/Pre-Med



Lee John Schneider
Mass Communication:
Public Relations/Advertising



Susan Elizabeth Schneider
Mathematics



Donna M. Schrum
Nursing



Kenneth Schuchman
Business Administration:
Management



Mary Ann Marie Schuck
Business Administration:
Management



Beth Schucker
Business Administration:
Management



E. Vasquez-Schuerch
Economics

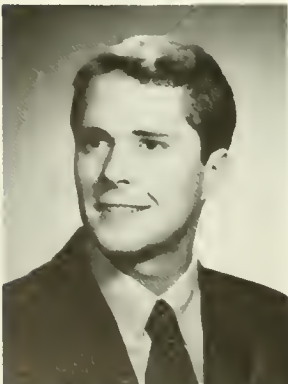

Thomas Scott Schultz
Business Administration:
Management



Thomas L. Schulze
Political Science



Estelle A. Scopelliti
Business Education:
Accounting



Theresa Lynn Scott
Computer & Information
Science



Mark David Seagreaves
Business Administration:
Marketing



Maria Theresa Sefchick
Biology



Robert D. Seidel
Business Administration:
Accounting



Susan P. Seidel
Elementary Education



Jeffrey L. Seiler
Secondary Education



Troy David Sellers
Mass Communication

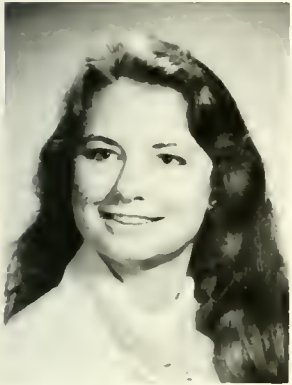

Sharon Anne Serafin
Psychology



Sharyn Lee Setzer
Business Administration:
Accounting



Gregory S. Shaffer
Business Administration:
Accounting



Suzanne Ellen Shane
Mass Communication:
Public Relations/Advertising



William H. Shannon III
Geology Earth Science

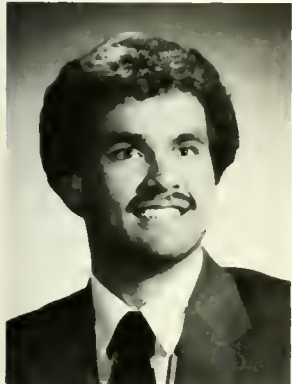

Michael James Shappell
Business Administration:
Accounting



Lisa Marie Shepperson
Special Education

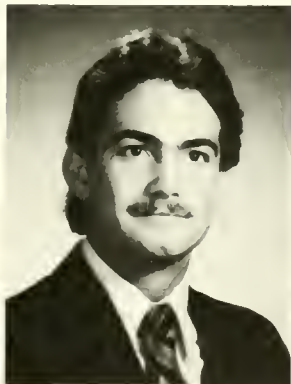

Lee Arthur Shick
Computer & Information
Science



Cathy Ann Shingler
Business Administration:
Marketing



Douglas Shinn
Business Administration:
Marketing



Dee Ann Shirley
Sociology



Doris Elaine Shoch
Speech Pathology



Alane Marie Shultz
Secondary Education

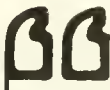

 There can be no progress — no
 achievement — without sacrifice.





Pamela J. Shupp
Political Science/Urban &
Regional Planning



Carrie L. Simmons
Nursing



Lisa Jo Sink
Mathematics



Roger Craig Sipp
Business/Economics



Cynthia Lee Sipple
Elementary Education



Brenda Sitrler
Computer & Information Science



Sandra M. Sklareski
Mass Communication

“
No love, no friendship, can ever cross our paths
without affecting us in some way forever.
Eric Fromme
”



John Jerome Skrincoosky
Geography



Eileen Marie Sledgen
Mass Communication



Beverly K. Slonaker
Business Administration:
Finance



Cheryl Slusser
Sociology



John J. Smalanskas
Mass Communication:
Journalism/PR



Eric John Smith
Computer & Information
Science



Jeffrey J. Smith
Business Administration:
Accounting



Kirsten Regina Smith
Mass Communication:
Advertising/Public Relations



Margaret H. Smith
Computer and Information
Science



Mark E. Smith
Computer and
Information Science



Pamela J. Smith
Sociology



Sherri J. Smith
Special Education



Todd Philip Smith
Business Administration:
Management



Laurie Sneiderman
Speech Pathology



Pamela A. Sobchak
Mass Communication:
Advertising



Tina M. Souders
Sociology



Barbara L. Sowel
Computer and
Information Processing



Terry L. Spangler
Elementary Education



Daniel J. Spearing
Business Economics



Kimberly A. Spearing
Business Administration:
Management



Wendy K. Spease
Speech Pathology



Jeffery A. Spicher
Business Administration:
Accounting



Karen M. Spitko
Business Administration:
Accounting



Charlene Marie Spock
Sociology



Susan M. Stancik
Special Education

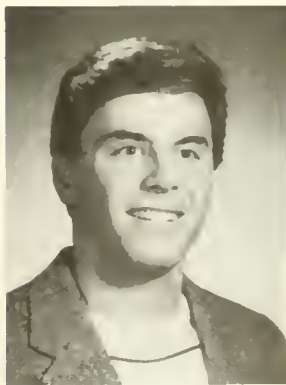

Shane Steck
Mass Communication:
Journalism English



Linda Anne Joan Stegena
Business Administration:
Accounting



Deborah A. Stein
Business Administration
Marketing



Jill Marie Steinbacher
Computer & Information Science



Ilene Steinberg
Special Education



Lisa B. Stephens
Mass Communication
Advertising



Daniel C. Stiefel
Business Administration:
Management



Lisa Ann Stinner
Mass Communication



Mary A. St. Ledger
Mass Communication:
Advertising/Public Relations



John Phillip Strecker
Geology/Earth Science



Kevin Michael Strickland
Elementary Education



Joann Stroh
Mathematics



Linda May Stroh
Special Education

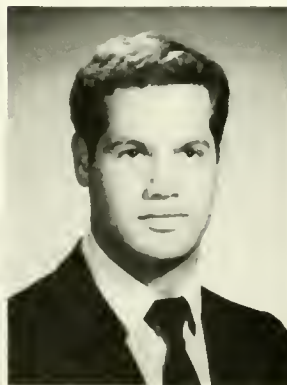

Cory Arthur Strong
Psychology



Kimberly Dee Strouse
Business Administration:
Marketing



Timber R. Stump
Business Administration:
Accounting



Karin E. Suttmann
Mass Communication:
Radio/TV

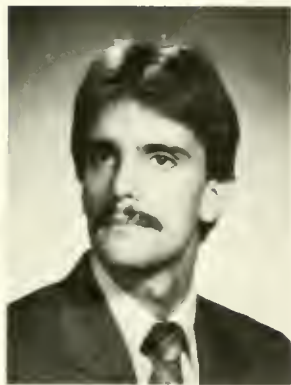

John Sweetra
Secondary Education



Linda Ann Sweigert
Psychology



John Tague
Computer & Information Science



Michelle Marie Talbot
Business Administration
Accounting



John R. Talerico III
Business Administration:
Accounting



Alfred M. Tambe
Business Administration:
Marketing



Marie Tanzo
Business Administration:
Management



Stacy Taragna
Mass Communication



Patricia Tarney
Education of Hearing
Impaired



Laura E. Tassell
Computer & Information
Science



Karen Griffin Tate
Business Administration:
Finance



The effort in which I have made, people are pleased to call the fruit of genius. It is the fruit of labor and thought.

Alexander Hamilton





Linda Joanne Teets
Elementary Education



Jeannine A. Thibault
Business Administration:
Accounting



Brian P. Thomas
Music



Todd Alan Thomas
Biology



Barbara Lynn Thompson
Business Administration:
Marketing



Paul K. Thompson, Jr.
Mass Communication:
Advertising



Thomas R. Thompson, Jr.
Business Economics



Bethany Ann Thorpe
Business Administration:
Management



Kristine Elizabeth Tidey
Nursing



Robert B. Toth
Business Administration:
Management



Susan Lee Trach
Business Administration:
Marketing



Eileen Marie Tracy
Medical Technology



Susan Marie Treat
Sociology



Denise Ann Triebel
Business Administration:
Marketing



Lori Ann Trezise
Business Administration:
Accounting



Angela Louise Trilli
Business Administration:
Marketing



Ellen Marie Troxell
Education of Hearing Impaired



Martha E. Tucker
English



Susan Alison Turko
Elementary Education



Denise Julia Turn
Computer & Information
Science



Elizabeth Mary Turner
Elementary Education
Special Education

“
One of the most difficult things to give
away is kindness — it is usually re-
turned.
Cort R. Flint
”



Terri Turock
Business Administration,
Management



Ellen Twardzik
Business Administration:
Accounting



Denise Lynn Tyson
Early Childhood Education



Frank Joseph Unger
Business Administration:
Accounting



Susan L. Unger
Business Administration:
Management



Lois Jean Vaile
Nursing



Dawn Noel VanAuken
Business Education



Freda Vastine
Special Education



Barbara Vermilya
Elementary Education



Denise A. Veronick
Elementary Education



Andrew Taylor Vincent
Biology



Lori Ann Lynn Vitacco
Sociology



Lisa Rose Vitaliano
Computer & Information
Science

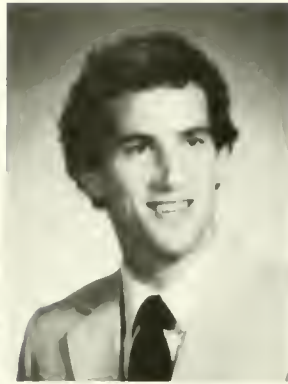

William L. Vitulli
Business Administration



Kara Lynn Vogt
Mass Communication
Advertising



Christine VonFunk
English Education



William Charles Voros
Computer & Information
Science



Nancy J. Wagner
Computer & Information
Science



Peggy Lynne Wagner
Elementary Education



Carla Louise Walker
Psychology



Michael S. Walker
Business Administration
Management

““
The school days were good, but the
nights were better.
Bob Pane
””



**Molly Margaret Elizabeth
Wallace**
Art Studio



Audrey Laveale Waller
Early Childhood Education



Lori Lyn Wallis
Business Administration
Accounting



Jill Louise Wandel
Secondary Education



Rahmat Wangstani
Mathematics



Rita M. Ward
Special Education



Theresa Ann Wargo
Medical Technology



Bruce Philip Warnke
Computer & Information
Processing



Joan Marie Watson
Elementary Education



George J. Weatherstone Jr.
Mass Communication



Brian Francis Weaver
Business Administration
Accounting



Christopher R. Welsh
Elementary Education



Douglas George Wenrich
Business Administration
Marketing



Richard J. Werner
Business Administration:
Finance



Coleen R. Wesley
Elementary Education



Debra Lynn Wessner
Biology



Nancy J. Westling
Business Education
Office Administration



Robert Whaite
Computer & Information
Science



Linda Sue Whipple
Business Administration:
Accounting



Teresa White
Business Administration:
Economics

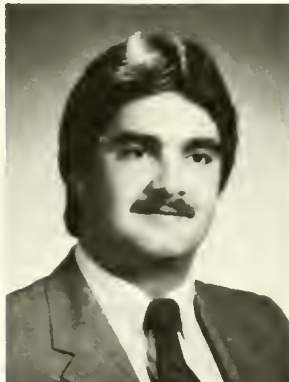

Tracy Allen White
Business Education:
Office Administration



Anne Liese Mae Wicker
Nursing



David Samuel Wiest
Computer & Information
Science

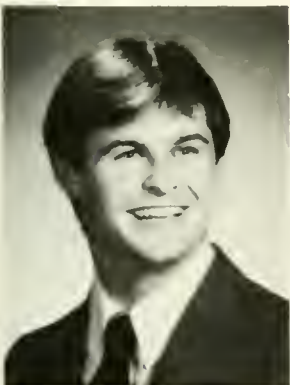

Daniel A. Wiley
Economics



Brenda F. Wilkins
Computer & Information
Science



Amy Alicia Williams
Nursing

“
What appears to be the end may really
be a new beginning.
”



Lori Williams
Business Administration:
Accounting



Pamela Lynn Williams
Business Administration:
Accounting



Robin Williams
Speech Pathology



Sharon Elizabeth Williams
Office Administration



Theodore Paul Williams
Economics



Robert A. Willis
Economics



LaVon M. Wills
Music



Debra A. Winch
Business Administration:
Accounting



Marianne Wingard
Communication Disorders



Gary H. Wirth
Mass Communication



Anna Mary Cecelia Wirtz
Office Administration



Jane Elizabeth Witmer
Computer & Information Sci-
ence



Robin Lynn Woehr
Mass Communication



David Gene Wolfe
Information Processing



Jacqueline Wood
Nursing



Cynthia Lynne Woodbury
Special Education



Lorie Ann Woods
Nursing



Marcella Rose Woods
Speech Communication



Pamela Woodward
Business Administration:
Management



Sharon Wool
Communication Disorders

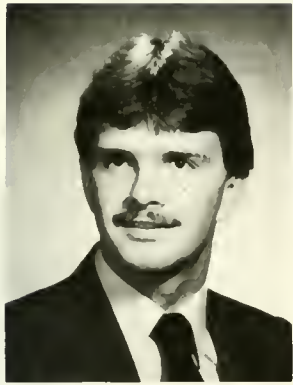

Timothy James Woolcock
Secondary Education



Jane Marie Woytowich
Mass Communication



Calvin L. Wright, Jr.
Business Administration:
Management



Wesley A. Wright
Business Administration:
Accounting



Karen Yale
Psychology



Barabra Ann Yanek
Elementary Education



Caroline K. Yannes
Special Education



Susan Kay Yarger
Business Administration:
Accounting



Denise M. Yasenchok
Business Administration
Accounting



Kathleen A. Yeager
Mass Communication
Public Relations/Advertising



Donna E. Yee
Business Education:
Office Administration



Lynette Renee Yocum
Early Childhood Education



Annette Rose Yodis
English



Michael C. Yoh
Computer & Information
Processing



Scott Alan Younkin
Business Administration
Marketing



**Trina Elizabeth
Zacharias**
Nursing



Fredrick Zakin
Psychology



Mohammed Zamayar
Mathematics



Cindy Zehner
Communication Disorders



Mary Beth Zokovitch
Business Administration
Marketing

Senior Directory

A

Jean Marie Achuff, Springfield Pa. Acctg Club, CCM, Dean's List, Ewl HC, Fin Club, Fr Class, Intra, Jr Class, Rep Assm, Sr Class, So Class

Dean Adams, Berwick Pa. Baseball Intra.

Rachele Ann Adams, Carbon Dale Pa., ASPA, Cheerleaders, Dean's List

Ellen F. Adler, Riverside, Pa., PhKPh, Alpha Kappa Delta, Arts & Science Student Council.

Tausif R. Ahmad, Salat, Kuwait, DFMA, Inter Rel (VP), Math Club, KME, Phi Sig Pi.

David W. Albert, Easton, Pa., Econ Club, Football, Luz HC, Sr Class, DOC.

Lynn Rebecca Albright, Harrisburg, Pa., Ski Club, Tri Sig.

Joseph C. Allison, Lancaster, Pa., Dean's List, Huskies, RA, Voice, T&F.

Anna Maria Aloisio, Williamsport, Pa., Theta Tau (Sec).

Betty Jean Amarante, Danville, Pa.

Barbara Amato, Norristown, Pa., Intra, PBL.

Joseph A. Ambrose, Tamaqua, Pa., Acctg Club, Baseball, Bowling, FCA, Fr Class, Intra, Jr Class, Sr Class, So Class, St Hockey, Y Rep, Phi Sig Pi, PBL.

Kevin Lee Anderson, Lewisburg, Pa., T&F.

Andrea J. Andrews, Salona, Pa., Acctg Club, DMD, PBL, Phi Delta.

Susan Lynn Andrews, Pack Ridge, N.J., ACS (Pres), Bowling, Col HC, BPMA, Intra, Band, Math Club, Sch HC, XME, PhKPh, TKE Little Sisters.

Jeffrey Micheal Andrysick, Benton, Pa., ESC.

William T. Angstadt, Quakertown, Pa., DPMA, Wgltlft Club, Y Rep, Lambda Chi, IFC.

Edward T. Anthony, Chalfont, Pa., AMA, Fin Club, DMD.

Christopher Paul Antipas, Buck Hill Falls, Pa., Dean's List, Psych Assn (VP), Who's Who, Psi Chi (Pres), PhKPh, Tennis.

Lisa Ann Antonelli, Nanticoke, Pa., Acctg Club, Dean's List, Band, So Class (VP), DMD, PBL, Chi Sig.

Cecilia A. Arnold, Lebanon, Pa., CCM, Dean's List, NSA, SNAP, SOAR (Sec).

Stanley Carson Askins, Mill Hill, Pa., ASPA, AMA, Econ Club.

Joanne Augustine, Shamokin, Pa., Dean's List, SSLHA, ASA.

Anita L. Aungst, Dillsburg, Pa.

Theta Tau

B

Ginger Balchunas, Leno, Pa., CCM, C.A., Ewl HC, Ly. HC, Mass Comm Club, Sr Class (Pres, VP), PIX, CGA, Dean's List

Sherri Lee Ball, Bloomburg Pa., Commuters, FCA

Jeffrey B. Barr, Mt. Bethel, Pa., AMA, Cheerleaders, Econ Club

Donald R. Bastian, South Williamsport, Pa., Intra.

Gail Ann Batory, Dickson City Pa., Dean's List, Intra, NSA (Sec).

Beth Anne Batturs, Fleetwood Pa., NSA, SNAP

Robby Baylor, Danville, Pa., ACEI, Dean's List, PSEA.

Stacy Lynn Beagle, Bloomsburg, Pa., AMA.

Laura Rae Bean, Cogan Station, Pa., ARS (Sec), RA, Sch HC, PSEA

Denise A. Beckerich, Willow Grove, Pa., AMA, Ewl HC, Intra, T&F, DEB.

Patricia D. Beecher, Glen Mills, Pa., PBL.

Brenda S. Beers, Warren Center, Pa., NSA.

Vicki Lyn Bejgrowicz, Lititz, Pa., Band, PSEA, Tri Sig.

Brian Michael Belak, Plymouth, Pa., AMA, DMD, PBL.

Wendy Jane Beltz, Germansville, Pa., Col HC, Elw HC, KME.

Terence C. Benham, Royersford, Pa., ASPA, Dean's List, DMD, PBL.

Amy J. Bennett, Sayre, Pa., NSA.

Gail E. Bennett, Basking Ridge, N.J., ASPA, Dean's List, Math Club, PBL.

Pamela M. Bennett, Carlisle, Pa., Acctg Club, Dean's List, PBL.

Ann Marie Bentz, West Reading, Pa.

Trent Dalton Bentzel, York, Pa., ASPA, AMA, TKE, IFC.

David D. Bergerstock, Williamsport, Pa.

Brenda Lee Beverly, Orangeburg, S.C., Players, Col HC, Dean's List, Forensics, SSLHA, WoCo (Treas/Exec Dir), Y Dem, Phi Sig Pi (Sec), PhKPh.

Brian Francis Bidelspach, Hanover, Pa., Football, Plan Club.

Sandra Jane Bieber, Turbotville, Pa., Med Tech Club, Tri Beta.

Stacy A. Bierley, Jersey Shore, Pa., ASPA, Dean's List, PBL.

Thomas Edward Biernacki, Arab, Ala.

Lynn Elizabeth Bilheimer, Pen

Acctg Club, Ewl HC, Intra, A.A.

William Binder, Philadelphia Pa., A.I.A. Intra, PBL.

Donald J. Bivacca, Oradell, Pa.

Janet Helen Black, West Chester Pa., Acctg Club, Kappa Phi, PBL, Theta Tau

Kevin Black, Levittown, Pa., Acctg Club, Lambda Chi (Pres)

Tita A. Black, Philadelphia, Pa.

Eric Joseph Blackman, Haverstown, Pa., Choir, Huskies, Intra, Math Club, Ski Club

James Blake, Hackettstown, N.J., ASPA, St Hockey, Intra.

Karen Lee Blass, Towanda, Pa., ASPA, PBL.

Michelle Amy Bleistein, Trevorton, Pa., Intra, Mass Comm Club, PBL.

Susan Bloemker, Newtown Square, Pa., ASPA, AMA, PBL.

Michael Bly, Lakewood, N.Y., ESC, Mon HC, DOC.

Arthur Bobbs III, Montgomery Pa.

Louis J. Bocci, Plains, Pa., Dean's List, Econ Club, Football, St Hockey, Wgltlft Club, Phi Sig Xi (Sec).

Robin Lynn Boehning, Blue Bell, Pa., CEC, Intra, PSEA, Wom Rec (Sec).

Linda Bogle, Hatfield, Pa., NSA, DEB.

Michael Leonard Boguski, Waymart, Pa., Zeta Psi.

Kerry Scott Boll, Schnecksville, Pa., Players, CAS, CGA, Choir (Treas), Dean's List, Huskies, Obiter (Ed./Bus Mgr), Voice, Who's Who, Y Rep, Samson, Dido and Aeneas, The Mahagonny Songspiel, Ice Wolf, No Exit, Finance Committee, Husky Statue Committee, Communication Committee, Second Edition, Reflections, Collegiate Choir.

Keith E. Bolton, Freehold, N.J., ASPA, AMA, Football, Intra, PBL.

Lisa L. Bonfield, Lititz, Pa., CEC, Band, PSEA, AST.

Alan T. Boorse, Lansdale, Pa., AMA, Cheerleaders, Ski Club, Ski Team, Zeta Psi.

Carolyn Ann Borkowski, Conshohocken, Pa., CCM, DPMA, Math Club, Ski Club, DEB.

Kevin Jay Bower, Montoursville, Pa., DPMA, Intra, St Hockey.

Joan F. Bradley, Wayne, Pa., Mass Comm Club.

Robert Fenton Braun, Jr., Holland, Pa., Luz HC, RA, Zeta Psi, IFC.

Walter Xander Brenner, Hollidaysburg, Pa., Econ Club, Inter Rel, Delta Pi.

Laurie Ann Brent, Falls, N.Y.

Acctg Club, Ewl HC, Intra, A.A.

Sandra Jean Breznitsky, Freehold Pa., Acctg Club, Phi Sig Xi, Phi Sig Xi (Sec)

Maria Britt, Montoursville Pa., Med Tech Club, IFC

Julia L. Brittain, Mary Pa.

Valerie Ann Brittain, Mary Pa., Art Club, POTO

Karen A. Brockway, Danville Pa., Econ Club, Ewl HC, M.E.A. Bd, PSEA, KDP, Phi Sig Pi, Acctg Club, Hearing Impaired

Sherri Ann Broderick, Milton, Pa., PBL.

Glenn Thomas Bromley, Paoli, Pa., Econ Club, Lambda Chi

Timothy P. Brong, Bethlehem Pa., Intra, St Hockey, Vba Club

Paula G. Brophy, Elyburg, Pa., CAC, Beta Beta Beta

Jennifer L. Brosso, Huntington Valley, Pa., AMA, PBL, Theta Tau, ISC.

Sandra Brower, Moscow, Pa., NSA, DEB.

Cynthia Joan Brown, Bloomsburg Pa., CAPC, Dean's List, Proj Aware (VP Sec), PCM, SE, Ad Bd, PSEA, Wom Choral, PhKPh.

Donna Marie Brown, Pine Grove, Pa., NSA, VP.

Jerome A. Brown Jr., Bloomsburg Pa., CARC, Treas, CEC, Dean's List, Forensics, Huskies, Intra, Proj Aware (Pres), PCM, SE, Ad Bd, PSEA, PhKPh.

Kathleen C. Brown, East Stroudsburg Pa., Dean's List, Intra, RA, Ski Club, PSEA, Pi Omega (Sec), PBL, Chi Sig, ISC, NBEA, EBEA, PBEA.

Tracy Lynne Brown, Springfield Pa., Players, Ewl HC, Sec, Mass Comm Club, Rep Assm, WBSC, DEB, Sec VP.

Terri Lynn Brunner, Milton, Pa.

Susan E. Burke, Lansdale, Pa., CAS, Dean's List, Plan Club, Pres, Sch HC (Sec), Theta Tau, Sec, Homecoming Committee, OWL, Student Council of the College of Arts and Sciences, Who's Who, Town & Gown Comm, Dean's List.

Theresa Jo Burkholder, Williamsport Pa., Acctg Club, ICF, IVCF, PCM, PBL.

Patrick G. Byrne, Doylestown, Pa., Beta Sig, IFC.

C

Susan P. Calabro, Clarks Summit Pa., Dean's List, Psych Assn (Pres), Psi Chi (Treas).

Elizabeth Ann Caloz, Hackett-

Senior Directory

stown, NJ CAS CGA, Dean's List, Lyc HC (Sec), PSEA, Wom Choral.

Lucille Ann Calvello, Hazleton Pa. ACEI, PSEA, KDP.

Susanna H. Caponi, Paoli, Pa., CCM Econ Club, Tri Sig.

Christopher Cara, Harrisburg Pa. Dean's List, Econ Club, St Hockey, Wgmt Club, Phi Sig Xi.

Patricia Elaine Cara, Harrisburg Pa. Dean's List, Prog Bd, Mass Comm Club, SecI, Sr Class.

Debbie Carabini, Shamokin Pa. ASPA, DPMA, Intra, Sr. Class, Ski Club, PBL, Chi Sig.

Sharon Marie Carpitella, Warington, Pa. Dean's List, Forensics Intra, Pi Kappa Delta, Pres, VP.

Mary Ellen Carroll, Hanover Pa. DPMA, Vball Club.

Denise Lynn Carsia, Hazleton Pa. Dean's List, NSA.

Dorothy Carusella, Pottsville Pa. ACEI, CARC, CEC, Dean's List, PSEA, KDP.

Christine A. Casavecchia, Lansdale Pa. Psyc Assn, Phi Delta.

Eric Lee Case, Wind Gap Pa. Zeta Psi.

Debra Ann Casey, Sandy Hook Conn. ACEI, CAS, PSEA, PIX.

Kathleen M. Casey, Wayne Pa. Acctg Club, Dean's List, Swim, DMD, PBL, Tri Sig (VP).

Joseph Henry Casilli, Millers-town, Pa. AMA, CCM, X Country, Econ Club, Lacrosse, Mass Comm Club, Ski Club, St Hockey, Voice, Zeta Psi.

Tina Louise Cassel, Hummelstown, Pa. ACEI (VP), Dean's List, Band, PSEA, SSLHA (Sec).

Denise Renee Catizone, Kulpmont, Pa.

Joseph Thomas Cawley, Clarks Summit Pa. Acctg Club, Intra, DMD.

Lora A. Cecconi, Levittown, Pa.

Woo K. Chang, Penn Valley Pa. Acctg Club, Inter Rel, DMD, Phi Sig Pi.

John Ray Chapin, Bloomsburg Pa. Players, CCCA, Commuters (Treas), Dean's List, Forensics (Pres, Treas), Mass Comm Club, Phi Kappa (Sec, Treas).

Gwendolyn M. Chapman, Jamison, Pa. Cheerleaders, Dean's List, Intra, Psyc Assn, T&F, Psi Chi, PIX.

Elizabeth L. Charlton, Newtown, Pa. PSEA, Mass Comm Club, Chi Sig.

Patricia Rose Chastain, Williamsport Pa.

Kevin Chern, Warminster, Pa. CCM, Choir, Dean's List, Intra, St

Hockey, Lambda Chi, Treas.

Thomas V. Chipley, North Wales, Pa. DPMA, Dean's List, Ice Hockey, St Hockey.

Kurt Douglas Christie, Montoursville, Pa. ESC, PBL.

Angela Christino, Hazleton Pa. AAF, Players, CCM, Intra, Mass Comm Club, Bloom (Art Director), Sch HC, Ski Club, Ski Team, SAA, Wrestling (Mgr), Zeta Psi.

Mike Chuss, Whitehall Pa. Intra, WBSC, PBL.

Michele Angela Ciavarella, Wilkes-Barre Pa. Acctg Club, Circle K, Col HC, Dean's List, Wom Choral, PBL.

Lisa Ann Cilea, Bloomsburg Pa. AMA, Dean's List, Phi Sig Pi, PBL.

Anne Angela Ciuffo, Warnersville Pa. ASPA, Student Band (Sec, Treas).

Audrey Ruth Claassen, Tunkhannock, Pa. DPMA, Dean's List, Math Club, DMD, PhKPh, PBL.

Elizabeth Clarke, Glenside Pa. Intra, NSA.

Tracey Anne Clarke, Swarthmore Pa. CCM, Dean's List, Fin Club, Intra, Lyc HC, Sr Class, So Class, Wom Rec, DEB, Pres.

Heather Cleaver, Orangeville Pa.

Daniel Clemens, Levittown, Pa. Baseball, Rep Assem, Intra, Sr Class, Ski Club, St Hockey, Voice.

Gayle Cochran, Collegeville Pa. PSEA, Chi Sig, Sec.

David P. Cohoon, Strong, Pa. PBL.

Janet Ann Cole, Allentown Pa. Bowling, Dean's List, Pi Omega (Sec), PBL.

Patricia Marie Colleran, Harrisburg Pa. NSA, AST.

Myrna Comerchero, Bloomsburg Pa., Dean's List.

Daniel J. Comfort, Oreland, Pa., AMA, Wrestling.

John P. Comunale, Bangor Pa.

Phillip K. Conner, Winston Salem, N.C. Econ Club, Wrestling, DOC, Pres, IFC (VP).

Karen Marie Cook, Elysburg, Pa. CARC, Commuters, CEC, Dean's List, Intra, Prog Bd, Ski Club, SSLHA, OWL.

Mary Elizabeth Cool, Levittown Pa. ASPA, DPMA, Dean's List, Ewl HC, RA, DMD.

Laura J. Cooney, Wescosville Pa. CCM, DPMA, Fr Class, Math Club, Ski Club, DEB.

Lisa Kay Correll, Macungie, Pa. Choir, Ewl HC, RA, Soc Club, WBSC.

Mary Joyce Cortese, Hazleton, Pa.

William S. Covert, Meta Pa. Acctg Club, Econ Club, Football, Intra, St Hockey, Wgmt Club, Delta Pi.

Damian Francis Cozzi, Reading Pa.

Mary H. Crawford, Bloomsburg Pa. SAA.

Nancy Crawford, Lock Haven Pa. Pian Club, PCM, TBS, Band.

Moirra Anne Creasy, Bloomsburg Pa. Players, CCM, Dean's List.

Gwen R. Cressman, Orlando, Fla. Swim.

Scott Douglas Croll, Zionsville Pa. ACS, Treas, Dean's List, Intra, PhKPh.

Lisa K. Cummings, Clouder sport Pa. DPMA, Dean's List, Math Club, KME, SecI, Phi Delta.

Susan Anne Cunningham, Moscow Pa. AMA, Mass Comm Club, Sr Class, Ski Club, Ski Team, WBSC, TKE, Little Sister.

Carol M. Cunnion, Williamsport Pa. AMA, CCM, Fr Class, Treas, RA, PBL, Tri Sig.

D

Mary Lou Dallachiesa, Hazleton Pa. Dean's List.

Jacqueline Zerby Dancho, Mt Carmel Pa. Acctg Club, Dean's List, DMD, PhKPh, PBL.

Joseph D'Andrea, Weatherly Pa., ARS, Soc Club, Pres, WBSC.

David B. Danyluk, Horsham Pa. DPMA, Dean's List, Intra, Ski Club, St Hockey.

Mary P. D'Aprile, King of Prussia Pa. Intra, Band, ASA.

James K. D'Arecca, Mountainside, N.J. ASPA, Dean's List, Lacrosse, St Hockey.

Gholam Hossein Daryanavardan, Bloomsburg Pa. DPMA, Dean's List, Inter Rel.

Ruth Ann Davis, Downingtown Pa. Pi Omega (Pres), PBL.

Janice Elaine Degli-Antoni, Denville, N.J. Dean's List, Chi Sig, PSEA.

Joseph L. Deitrick, Montgomery Pa. ASPA, Treas, AMA, Fin Club, PBL.

Thomas More Delaney, King of Prussia Pa. Circle K, CARC, CEC, Mon HC, RA, SIO.

Lisa Marie DeLaurentis, Allentown Pa. CCM, Econ Club, ASA.

Roger Allen Dellinger, Harrisburg Pa. Bk Club, Vball Club, TKE, ROTC.

Kevin Forrest Delsite, Sunbury Pa. Mass Comm Club, WBSC.

Nancy Lynn DeLuca, Lock Ha

ton Pa. ASPA, SecI, Dean's List, Intra, Lyc HC, PA, Fr Class, PSEA.

David Demcher, Pottsville Pa. DPMA, Intra, PBL.

Diane Julia Depkin, Kutztown Pa. Acctg Club, Econ Club, PBL.

Brenda D. DeWire, Berwick Pa. Commuters, SIOUL, Pi Omega.

Jeannine Dexter, Latta Pa. Dean's List, DME.

George W. Diamond, Bloomsburg Pa. Commuters.

Cindy Dibilio, Nazareth Pa. ACEI, Dean's List, DPhi Sig.

Crystal L. Dick, Sherman Dale Pa.

Karin S. Diefenderfer, State College Pa. DPMA, PBL.

Tara G. Diehl, Enola Pa. BCF, Dean's List, FCA, IVCF, SE, Ad Bd, SSLHA, Pres, Wom Choral, Treas, KDP.

Kelly Sue Dietrich, New Tripoli Pa. NSA, Sr Class, AST.

Brenda M. Dietz, Riverside Pa. DPMA, Math Club.

Lisa Ann DiFulvio, East Greenville Pa. Acctg Club, Intra, Wom Rec, PBL.

Paula Marie Diltz, Bloomsburg Pa. PSEA.

Sherry Lynne Dingler, Churchville, Pa., Dean's List, Band, RA, Ski Club, PSEA, KDP, Tri Sig.

Juliet Dixon, Ardmore Pa. TWCS, Prog Bd.

Edwin F. Donaldson, Easton Pa. Players, CCM, Cheerleaders, CGA, Dean's List, Football, Fr Class, Pres, Intra, Luz HC, Pres, RA, So Class, Pres, Vball Club, TKE.

Steven Gerard Donatucci, Camp Hill Pa., Dean's List.

Cynthia A. Dorin, Montoursville Pa. Dean's List, Lyc HC, Sr Class, Span Club.

Lynn Marie Doughton, Lancaster Pa. CCM, SSLHA.

Joseph T. Dowd, Mahanoy City Pa. AMA, Econ Club, Football, Intra, Phi Sig Xi.

Vincent Drago, Norristown Pa. AMA, Econ Club, Intra, Ski Club, Ski Team.

John Drozd Jr., Easton Pa. Acctg Club, PBL.

Robert David Druckenmiller, Elysburg Pa. Ice Hockey.

Todd Orrin Drumheller, Harrisburg Pa. Band, North, Vball, Law Club.

Christin M. Dubbs, Allentown Pa. Fin Club, DMD, PBL, SAA.

Kathleen Ann Duggan, Allentown Pa. SAA, ASA.

Jean-Pierre Duncan, Wayw

Senior Directory

pen Pa., Commuters (Pres), Dean's List, Gov Bd, Psyc Assn, Who's Who, SOAR

Nancy Ann Dungan, Southampton, Pa., Acctg Club, Intra, Rep Assn PBL

Robert J. Dwane, Kulpmont, Pa., AMA, Dean's List, Intra, St Hockey

E • F

Bonnie Lynn Eachus, Eagleville, Pa., AMA, Dean's List, Intra, Lacrosse, Ski Club, Ski Team

Michael Albert Easter, Levittown, Pa., PBL

Jennifer Lyn Eckrod, Sunbury, Pa., Acctg Club, Dean's List, PBL

Brenda L. Eckrote, Bloomsburg, Pa.

Sabrina F. Edinger, Stroudsburg, Pa., Dean's List, AST (Treas)

Amber Marie Edwards, Danville, Pa., Dean's List, DMD, PBL

Wendy Lee Eichelberger, Akron, Pa., Intra, RA, Vball Club, Phi Delta

Cathleen S. Eltringham, Shamokin, Pa.

Scott Dale Engelman, Millville, Pa., SAA, Voice

Cindy K. English, Danville, Pa., Commuters, DMD, PhKPh

Daniel Lee English, Orangeville, Pa., ASPA

Rainadette Eppley, Enola, Pa., Intra, Phi Sig Pi

Susan Kay Eppley, Mechanicsburg, Pa., NSA

Matthew T. Erdman, Challont, Pa., Football, DOC

Beth Ann Evans, Kingston, Pa., NSA, Sr Class

William A. Evans III, Collegeville, Pa., Intra, Wgthlft Club, PBL

Robert James Eveland, Berwick, Pa., ESC (Pres), T&F

Linda Susan Everest, Hershey, Pa., ARS, CARC (Pres), CEC, Image (VP), Intra, AST

Susan Jane Faix, Andreas, Pa., BCF, CARC (Sec), Dean's List, FCA, IVCF, Proj Aware (Sec), PSEA

Daniel Carl Fangio, Dunmore, Pa.

Kathedra Kim Farmer, Trexlertown, Pa.

Carol Lee Fasold, Sunbury, Pa., Theta Tau

Jeanne Marie Fedorko, Montoursville, Pa., Med Tech Club (Treas), Span Club, Tri Beta

Susan Angela Federowicz, Sinking Spring, Pa., ACEI, PSEA

Randy H. Feger, Bloomsburg, Pa., Acctg Club, DPMA, Dean's

List, DMD, PBL (Pres)

Linda Roberta Fegley, Hatboro, Pa., ASPA, Fr Club (VP), Voice, PhKPh

Rick Felt, Athens, Pa., Acctg Club, Dean's List, DMD, PhKPh

Frank Fendler, Morrisville, Pa., ESC, Ski Club, Ski Team (Coach), Delta Pi

Harry Fenstermaker, Saylorsburg, Pa., Baseball

Leighann Feola, Hazleton, Pa., ACEI, PSEA

Mary Elizabeth Ferris, Spring Grove, Pa., NSA

James Eric Fickenscher, Allentown, Pa., Acctg Club, Dean's List, Intra, Ski Club, Ski Team, DMD (Treas), Lambda Chi

Daniel Paul Fickes, Camp Hill, Pa., Players, Cinema Soc, Choir, Huskies (Pres/Treas/VP), WBSC (Mgr), TKE (VP)

Ellen Mae Filardo, Bloomsburg, Pa., PBL

Roy Ellsworth Finck Jr., New Columbia, Pa., PBL, SIO

Beth Anne Firth, Phoenixville, Pa., CEC (VP), Intra

Betsy Lee Fisher, Williamsport, Pa., RA, Sr Class, Span Club

Ricky W. Fisher, Shamokin, Pa., Acctg Club, CCM, DPMA, Dean's List, Wgthlft Club, PBL, Delta Pi

Steven E. Fisher, Willow Street, Pa., Fin Club, Football, PBL

Megan D. Fitzgerald, Wayne, Pa., DEB

Katherine E. Fitzsimmons, Lansdale, Pa., DPMA, Ski Club, Prog Bd, Col HC

Robert W. Flanagan Jr., Lewistown, Pa., Econ Club, Luz HC, Voice (Ed), Y Dem, Journ Soc

Amy Elizabeth Flemming, Muncie, Pa.

Karen Lynn Flood, Lewistown, Pa., X Country, T&F, Theta Tau, Prog Bd

James Foley, Norristown, Pa., Intra

Donna Folk, Bloomsburg, Pa.

Adeline Fonka, Cameroon, West Africa

Bernadette A. Forese, Coatesville, Pa., ASPA, CCM, Forensics, Who's Who, Phi Sig Pi (VP), Phi Kappa

Lisa M. Forgotch, Mahanoy City, Pa., NSA

Julie Foust, Granville Summit, Pa.

Mark Alan Francisco, Nazareth, Pa., Acctg Club, Intra, St Hockey, DMD, PBL

Paul S. Frank, Allentown, Pa., Bowling, ICB, Intra, IF (VP/Pres),

Mar Comm Club, St Hockey, Voice, TKE, IFC

Connie Marie Franks, Pottsville, Pa., DPMA, A, A

Douglas C. Frantz, Emmaus, Pa., Dean's List, Intra, Men HC, PA, Ski Club, Studio Band (Pres), Voice

Suzanne Elizabeth Frantz, Bloomsburg, Pa.

Karen Marie Fraser, Dillsburg, Pa., CEC, Dean's List, FCA, Image (Treas), Association of the Hearing Impaired

Wayne Martin Frick, Lansdale, Pa., Huskies, Intra, Karate, Rep Assn, Sch HC (Pres), Ski Club, Studio Band (Pres)

Noreen Mary Friel, East Hanover, N.J., Acctg Club, CGA, Voice (Asst Copy Ed), PBL

Roger W. Fries, Cheltenham, Pa., Acctg Club, ASPA, CGA, Dean's List, Fin Club, Intra, Sr Class, PBL

Debra S. Fritz, Scranton, Pa., Ski Club (Sec)

Lynne R. Fritz, Camp Hill, Pa., Bowling, Choir, ICB, Intra, Pops Group

Carolyn Froman, Doylestown, Pa.

Linda Lou Fry, Turbotville, Pa., DPMA, Dean's List, Math Club, KME

Ruth Ann B. Fulton, Muncie, Pa., NSA

Eileen Dolores Funsch, Fairfield, N.J., Econ Club, Image, Theta Tau

Craig Alan Funt, Biglerville, Pa., Dean's List, Pa., AMA, Dean's List, Lacrosse, Ski Club, Ski Team

G

Gerald Joseph Ganz Jr., Waverly, Pa., Acctg Club, Baseball, Dean's List, Intra (Capt), Nor HC (Pres), WBSC (Sports Dir), PBL

Cheryl Ann Garoutte, Furlong, Pa., Chi Sig

Sandra Louise Garry, Raritan, N.J., Dean's List, KDP, Chi Sig

John Alfred Gasink, East Stroudsburg, Pa., ARS, Forensics, Intra

Cynthia J. Gaugler, Bethlehem, Pa., ACEI, PSEA, SSLHA

Martha Jeanne Geiger, Malvern, Pa., AMA, Fin Club, Intra

Lynn Geisenberger, Lancaster, Pa., AMA, Ewl HC, Ski Club, Vball Club, Y Rep, PBL, Phi Delta

Jennifer Ann Geiser, Millersville, Pa., ASPA, Dean's List, Obiter (Bus Mgr), Orch

Jean Geissel, Gillette, N.J., Quest

Diane Cinthia Genetti, Bloomsburg, Pa., Col HC, Dean's List,

NSA

Gerald G. Gensiejewski Jr., Clark, Pa., Acctg Club, Dean's List, Intra, Men HC, WBSC, DMD, PBL, TKE

Kenneth Gilbert George, Allentown, Pa., BCF, Dean's List, FCA, IVCF, Treas, Intra, Wgthlft Club, DMD, PhKPh, VP

Kimberly Ann George, Leola, Pa., ACEI, Dean's List, PSEA

Leslie A. Giberson, Bloomsburg, Pa., CCM, NSA, Intra, Vball Club, Intra, Chi Sig, ICC

Kathleen A. Giegler, Whitehall, Pa., CAPC, CEC, PIX

Heather J. Gilchrist, Philadelphia, Pa., Dean's List, PA, Soc, Club, AKA, ASA

Paula Lee Gilham, Tomoqua, Pa., CEC, Dean's List, Ewl HC, PSEA, KDP, VPI

Jacqueline M. Ginder, Marshalls Creek, Pa., Acctg Club, Dean's List, PBL

Dina M. Giovannini, Yardley, Pa., ARS, Fin Club (Pres), PBL

Joanne Denise Glennie, Bensalem, Pa., Intra, PBL, PIX, VPI

Laura Goetz, Wenonah, N.J., Swim, Pi Omega, PBL, AST, VP

Sterling Charles Gogle, Catawauqua, Pa., PSEA

James Golden, Hazleton, Pa., ASPA, AMA, DMD, PBL

Connie L. Goodson, Dimock, Pa., ACS

Robert Edward Goodson, Dimock, Pa., ASPA, AMA, DPMA

Suzanne R. Gottshall, Malvern, Pa., Acctg Club, Intra, RA, PIX

Crystal Ann Gottstein, Bloomsburg, Pa.

Barbara A. Gras, North Haledon, N.J., CARC (Pres), CEC, Dean's List, Prog Bd, Ski Club

Ronald Harry Gray, Bloomsburg, Pa., Commuters, Sr Class, PSEA

Edward Charles Greco, Kulpmont, Pa., Karate

Jane Paige Greeby, Dresher, Pa., ASPA, Col HC, DPMA, Intra, Ski Club, PBL

Danetta V. Green, Philadelphia, Pa., ACEI, TWCS, T&F

Lisa K. Greenly, Bloomsburg, Pa.

Jacquelyn J. Griffin, Stroudsburg, Pa., Acctg Club, Econ Club, Fd Hockey, PBL

Colleen Sue Grimm, Leola, Pa., Swim (Capt), AST

Todd J. Grinaway, Shamokin, Pa.

Tammy Gross, Frederick, Pa., Dean's List, Intra (Rep), Psyc Assn (Sec), Psi Chi

Senior Directory

Dana L. Grubb, Lebanon, Pa. Dean's List, Lyc HC (Sec), Swim, PBL.

Rita M. Guerrieri, Bethlehem Pa. CGA, Mass Comm Club, Tri Sig

Stacy Lee Gunn, Bethlehem, Pa. Acctg Club, Ski Club, PBL.

Patricia Gunshore, Linden, N.J., CEC, Dean's List, Image (Pres).

Denise L. Gurz, Old Forge, Pa. DPMA, Intra

H

Sarah E. Hackforth, Allentown, Pa. Bsktball (Capt), Dean's List, Inter Rel Intra, Mass Comm Club Obiter, Pilot (Ed) Voice (Sports Ed) T&F, Vball Club, Wom Rec.

Diane Carol Hahn, Lehighton, Pa., DPMA, KME.

Henry P. Haidacher, Avenel, N.J., Dean's List, Football, Mass Comm Club, Wgtlft Club, DOC.

Diane Marie Haines, Scranton, Pa., Bowling, CCM, Dean's List, ICB, Intra, RA, Sr Class, PSEA.

David C. Hall, Blossburg, Pa. Intra, Sr Class, Soc Club.

Michael Edward Hamer, Saratoga Springs, N.Y. Econ Club, Wrestling, DOC (Pres).

Tracy L. Hamilton, Elkins Park, Pa. ACEI, Dean's List, Intra, PSEA, Chi Sig.

Cheryl Handel, Devon, Pa.

Kathleen I. Handschuh, Hatboro, Pa., Mass Comm Club.

Katrina Carol Handwerk, Royersford, Pa. DPMA, Dean's List, Band, Math Club, Mon HC, Sr Class, Span Club, KME, PBL, TKE Little Sisters.

John Lindley Haney, Fleetwood, Pa., ASPA, Players, Choir, Huskies, Who's Who, APO, Mads.

Harrison G. Hansell, Lebanon, Pa., ASPA, AMA, Fr Club, Y Dem (VP), Beta Sig (Sec).

Ellen Mary Harabin, Shavertown, Pa., Med Tech Club, RA.

Christopher J. Hardinger, Lancaster, Pa., CGA (Pres), Econ Club, Gov Bd, Rep Assem, Sr Class, St Hockey, Phi Sig Xi (VP), IFC.

Michael William Harrington, Lansdale, Pa., ASPA, Fin Club, Intra.

Melinda Sue Harris, Monroeton, Pa. Band, TBS.

Michele Yvette Harris, Philadelphia, Pa., Bio Club, TWCS, Gospel Choir (Sec).

Keith Alan Harro, Selinsgrove, Pa., Ice Hockey, Intra, Math Club, St Hockey, KME.

Kathryn M. Hart, Brownsville, Pa. AMA, Sr Class, PBL, DEB.

Michele J. Hart, Parsippany, N.J., Zeta Psi, Little Sister (VP).

Sandra D. Hart, Catawissa, Pa. ACEI, PSEA.

Kevin John Harte, Norristown, Pa., X Country, DPMA, Dean's List.

Rose A. Hartle, Bellefonte, Pa. Dean's List, DMD, Phi Sig Pi, PBL.

Deborah L. Hartman, Selinsgrove, Pa. CEC, Dean's List, Ski Club, Ski Team, PSEA, KDP.

Jan Louise Hartman, Easton, Pa., Phi Sig (Treas), PhKPh, KDP, PSEA, ACEI, Wom Co (Exec Dir, Treas), Ski Club.

Melanie Leigh Heckler, Telford, Pa., Dean's List, Intra, PCM, SSLHA (VP).

Andrew Paul Heintzelman, Selinsgrove, Pa., Voice, Dean's List.

Nancy Jane Heltman, Monroeton, Pa., Dean's List, Band, Ski Club, PSEA, Who's Who, KDP, Pi Omega, TBS (VP).

Donald R. Hendricks II, Watsonstown, Pa. ASPA, DPMA, Dean's List, Intra, PhKPh.

Kimberly Ann Hendricks, Brewer, Md. Acctg Club, Dean's List, Sr Class, Ski Club, DMD, PhKPh.

David Henwood, Philadelphia, Pa., AMA, CCM, Intra, Swim, Zeta Psi, IFC (Sec).

Janice M. Herbert, Larksville, Pa., ACEI, Zeta Psi, Little Sister.

Sharon Ann Herr, Millersville, Pa., Intra, NSA, RA, Wom Rec.

Linda Hershey, Bethlehem, Pa., Fd Hockey.

Michael D. Hershey, East Petersburg, Pa.

Nancy Heyler, Westfield, Pa., Band, NSA.

Robert V. Hickman, Yardley, Pa., ASPA, Intra.

Wayne Bryan Hilker, Plymouth, Mich., DPMA, Dean's List, Econ Club, Intra, Math Club, Soccer, KME (Pres).

Gale Celeste Hite, Bloomsburg, Pa., TWCS, AKA.

H. Rebecca Hoak, West Chester, Pa., Dean's List, Fr Club, Prog Bd, Mass Comm Club, Voice.

Dwayne Edward Hoffman, Dillsburg, Pa., AMA, CAS, FCA, Football, Quest, Who's Who.

Stacy Ann Hogue, Lewistown, Pa., Acctg Club, Intra, Prog Bd, PBL.

Damian C. Hojnacki, Shamokin, Pa., T&F, Wgtlft Club, Pi Omega.

Michele Kessler Holdren, Benton, Pa., ACEI, Dean's List, PSEA.

Thomas M. Hopkins, Union, Pa. Acctg Club, CGA, Fin Club, Rep, RA, Sr Class, St Hockey, Treas, Wgtlft Club, Phi Sig Pi, Zeta Psi (Treas).

Madeline Jean Horn, Warminster, Pa. FCA, NSA.

Gregg Horvath, Chalfont, Pa. AMA, Karate, Ski Club, Wgtlft Club (VP), Phi Sig Xi.

James Raymond Horwath, Coopersburg, Pa.

Blaine R. House, Lehighton, Pa.

Victoria Lynn Huber, Bethlehem, Pa., NSA.

Victoria H. Hudock, Freeland, Pa., Dean's List.

Alan J. Hoyt, South Waverly, Pa. Acctg Club, Fin Club, Intra, Sr Class, USAB, PBL.

Jane Louise Huey, Mill Creek, Pa. Bowling, Dean's List, Med Tech Club.

Susan Beth Huff, Hackettstown, N.J. AMA, Circle K, Dean's List, Prog Bd, Mass Comm Club (Pres), Sch HC.

James H. Hughes, Whitehall, Pa.

James W. Hughes, Berwyn, Pa. AMA (Pres), Dean's List, Ski Club, Wgtlft Club, DMD, SIO (VP).

Kurt Werner Huiss, Livingston, N.J. Fin Club, Swim.

Sheila Ann Humphrey, Philadelphia, Pa., ACEI, Prog Bd, PSEA, TWCS.

Jennifer Kelly Hunt, Courtdale, Pa., CGA, Dean's List, Gov Bd, Lyc HC (VP), Soc Club, Chi Sig, ISC (Pres).

Janie S. Hunter, Pen Argyl, Pa. AMA, Chi Sig.

Kathleen M. Hurley, Hatboro, Pa., NSA, AST (Hist), ISC (Sec).

Mianahmad Zahid Hussain, Bethesda, Md. Econ Club, Inter Rel, ODE.

Marianne Huxta, Lane, Pa. Intra.

I • J • K

Michele Annette Iacono, Linwood, Pa. CCM, Med Tech Club, RA.

Richard S. Ianieri, Warminster, Pa. Wgtlft Club (Pres), Math Club, SIO (Pres), IFC (Treas).

Diana K. Ingersoll, Sciota, Pa. Dean's List, Rep Assem.

Mark J. Inman, Waverly, Pa. Acctg Club, CCM, Econ Club, Intra, Sr Class, DMD, Delta Pi.

Priscilla Jabers, Edwardsville, Pa. ACEI, Dean's List, Photo Club, Psys Assn, PSEA, Wom Rec.

Joseph F. Jacko, Shenandoah, Pa. Econ Club, Intra, Band, Sr

Class, PSEA, KDP, Phi Sig Xi.

Kris Michael Jackson, Easton, Pa. ARS (VP), Luz HC, RA, Sr Class, TKE.

Matthew J. Jacques, Stroudsburg, Pa. Econ Club.

Marcy Rae James, Johnson City, N.Y. Ewl HC, Intra, Ski Club, PBL.

Ahmad Jamily, Bloomsburg, Pa. Inter Rel, Soccer, KME.

Robert S. Jankouskas, Clarks Summit, Pa. Intra, ROTC.

Judy Jasczak, Edison, N.J. Chi Sig.

George Jenkins Jr., Philadelphia, Pa. AMA, BCF, FCA, IVCF, PCM, TWCS.

Bernice B. Johnson, Philadelphia, Pa. TWCS, T&F, USAB, Delta Sig, Theta.

Cheryl Johnson, Hatboro, Pa.

Rebecca Jane Johnson, Cherry Hill, N.J. FCA, IVCF (Sec), Pres, Band.

Nancy K. Johnston, Norristown, Pa. AMA, DMD, Dean's List.

Alyson Kingsley Jones, Coventry Conn. Dean's List, Intra, NSA, WoCo, Phi Sig Pi.

Georgia L. Jones, Danville, Pa. DPMA.

Kenneth T. Jones, Media, Pa. Dean's List, Econ Club, Football, Nor HC, Wgtlft Club, DMD, Delta Pi.

Lynn Ann Jones, Allentown, Pa. CCM, CAS, PSEA, KDP, PhKPh, PIX.

Mark Lins Jones, Center Valley, Pa. ICB, Intra, Quest.

Rae Claire Jones, Mahanoy City, Pa. PSEA.

Susan Lee Jones, Sweet Valley, Pa.

Thomas A. Jones, Williamsport, Pa. Psys Assn (Treas), Psi Chi.

Todd Evan Jones, Intra, Mass Comm Club, Voice.

Louisa M. Junker, Dresher, Pa. CCM, Plan Club.

Michael B. Jupina, Lansford, Pa. Football, Mass Comm Club, Voice, Wgtlft Club, Who's Who.

Richard L. Kanaskie, Shamokin, Pa., ESC, Intra, Nor HC.

David Paul Karpinski, Bloomsburg, Pa. Commuters, Dean's List, PBL.

Stephen M. Kassab, Bloomsburg, Pa.

Shelly Lynn Kautz, Hummelstown, Pa. BCF, FCA, VCF, Intra, SSLHA (Sec).

Michele Kavalecs, Beaver Meadow, Pa. ASPA, AMA, LPMA, PBL.

Senior Directory

Kimberly Ann Kearns, Clark
Club, SCC.

David Raphael Keebler, Norris-
town, Pa., Econ Club, Intra, Ski
Club, Beta Sig.

Shari L. Keech, York, Pa., RA,
SSLHA, KDP.

Lori Ann Keen, Easton, Pa.,
ASP, AMA, CCM, Circle K,
Dean's List, Intra, Rep Assem, Ski
Club, DMD, PBL.

Michael G. Keenley, Blooms-
burg, Pa., Econ Club, Wgthlt Club,
PBL, Phi Sig Xi (Pres), IFC.

Robert J. Keil, King of Prussia,
Pa., AMA, Econ Club, Fin Club,
Football, Karate, Sr Class, Wgthlt
Club.

Ann Maria Kelemen, Bethle-
hem, Pa., CCM, Col HC, PBL.

Linda Elizabeth Kellner, Ar-
lington, N.J., ACEI, CCM, Dean's
List, Ewl Hc, Prog Bd, Band, Mon
HC (Sec).

Kurt L. Kemmerer, Emmaus,
Pa., ASPA, DPMA, Fin Club, Band
(Pres), PBL.

Alexanne Kennedy, Forest City,
Pa., SSLHA, KDP, ASA.

Kyle Susan Kerstetter, Me-
chanicsburg, Pa., NSA, Phi Delta.

Kimberley Anne Keville, Potts-
town, Pa., ASPA, AMA, CGA,
PBL, PIX (Pres).

Joel K. Kiboss, Kenya, East Ali-
ca.

Richard Earle Kiefner, Holland,
Pa., AMA, DPMA, Dean's List,
Math Club.

Patricia Joanne Kiessling, Wil-
liamsport, Pa., Acctg Club, ARS,
Dean's List, Zeta Psi Little Sister
(Treas).

Alan M. Kilian, Coopersburg,
Pa., Intra, Dean's List.

Rose Marie Kilpatrick, West-
ville, N.J.

Victor Joseph Kimsal, Orange-
ville, Pa., CCM, SOAR.

Alison R. King, Pequannock, N.J.

Thomas John Kish, Wilkes-
Barre, Pa., DPMA, Dean's List.

Laurie Jo Klahr, Robeson, Pa.,
Acctg Club, AMA, Choir (Pres/
VP), Dean's List, Intra, Mads (Sec),
Who's Who, DMD, PBL.

Patrice A. Klee, Camp Hill, Pa.,
Tn Sig.

W. Gregory Kleponis, Broomall,
Pa., Karate, Mass Comm Club,
Wgthlt Club, Y Rep, Delta Pi.

Barbara E. Knecht, Wilkes
Barre, Pa., Dean's List, KDP, PSEA.

Robert Scott Kneeshaw, Levit-
town, Pa., Lambda Chi.

Jennifer Stimely Knode, Lewis-
town, Pa., ACEI, PSEA.

Laurie A. Koch, New Britain, Pa.
AMA, ARS, Mass Comm Club, Ski
Club, Chi Sig (Sec).

William A. Koch, Hazleton, Pa.,
ARS, Football, Nor HC (Pres), PA,
St Hockey, SAA (VP), WBSC, TKE.

Susan Marie Koenig, Denville,
N.J., Swim.

Maureen Kormas, Hunlock
Creek, Pa., Intra, NSA.

Christine Krafjack, Clarks Sum-
mit, Pa.

Brenda Louise Kramer, Milford
Square, Pa., BCF, Dean's List,
IVCF, Intra, Sr Class, DMD (Sec).

Carole Lynn Kramer, Womels-
dorf, Pa., AMA, DPMA (Treas),
Dean's List, PBL.

Sharon Elizabeth Kratzer, Al-
lentown, Pa., Circle K, Band,
PSEA, PBL (Sec).

Laurie Ann Kraus, Malvern, Pa.,
Theta Tau.

Wendi L. Kroh, Shamokin, Pa.,
Dean's List.

Nancy Lynn Krueger, Wilkes-
Barre, Pa., AMA, SAA, PBL, DEB.

Lori Ann Kubera, E. Amherst,
N.Y., ACEI, ASA.

Richard Alan Kuczawa, Valley
View, Pa., ASPA, AMA, Mads,
PBL.

Eric Alan Kuhn, Gettysburg,
Pa., AAF, AMA, Econ Club, Intra,
Wgthlt Club, Y Rep, Delta Pi.

Theresa M. Kurtick, Berwick,
Pa., NSA, Phi Delta, Orch (Treas/
VP).

L

David John Labert, Bethlehem,
Pa., Intra, St Hockey.

Judith A. Lally, Hazleton, Pa.,
Dean's List, PSEA, KDP, Pi Omega
(Treas), PBL, DEB.

Laura Ann Lambert, Perki-
omenville, Pa., Theta Tau, ISC.

Thomas John Lamendola, Cen-
tereach, N.Y., Intra, St Hockey,
Delta Pi (Pres).

Justine Katherine Landis, York,
Pa., PSEA, Wom Tennis.

Robert Anthony Lario, South
Williamsport, Pa., DPMA, Dean's
List, Who's Who, Tennis (Capt).

George Dale Laruck, Sugarloaf,
Pa., ASPA, Dean's List, Wgthlt
Club.

Lisa L. Lasky, Edwardsville, Pa.,
NSA.

Mark David Lasky, Edwardsville,
Pa., ASPA, AMA, DMD, PBL.

"Slim" M.D. Laslo, Latrobe, Pa.,
Lacrosse, RA, Sch HC, Golf, Mas-
cot.

Natalie Marie Laubach, Easton,
Pa., Intra.

Nancy Jill Leahy, Southampton,
Pa., FCA, NSA.

William N. Lebo, Lake Haul,
Pa., Acctg Club, Karate, Wgthlt
Club, PBL.

Eric Alexander Lefkof, Media,
Pa., Intra Math Club (VP), KME.

Janet Ellen Leiby, Pottsville, Pa.
ACEI (Sec), Treas, AST.

Holly Marie Leiser, Millersburg,
Pa., HSN, NSA.

Sheryl A. Lender, Coopersburg,
Pa., AMA, Dean's List, Prog Bd,
DMD, PEL.

Louis X. Lesh, Hazleton, Pa.
CCM, Choir, Dean's List, HSN,
Huskies, NSA, PhKPh.

Glenn R. Leuenberger, Fairview,
Pa., AMA, PBL, Lambda Chi, Ski
Club.

Kathleen A. Levan, Catawissa,
Pa., PBL, Chi Sig (Treas).

Michael E. Levan, Riverside, Pa.

Rose M. Levanti, Reading, Pa.,
CCM, Dean's List, HSN, NSA, Tri
Sig, ISC.

Sherrri Levin, Philadelphia, Pa.,
JF (Pres), RA, Sr Class, SFNA (Pres),
AST.

Jennifer Lynne Lewis, Johnson
City, N.Y., Intra, PBL.

Jonathan Scott Lewis, Schnecks-
ville, Pa., X Country, Intra,
Band, T&F.

Susan Elizabeth Lewis, Norris-
town, Pa., DPMA, Dean's List,
Swim, PBL.

Susan T. Lewis, Bloomsburg, Pa.,
PSEA, STD.

Margaret Lieb, Warminster, Pa.,
CARC, CEC, Image, Proj Aware,
PSEA.

Carol Anne Liess, Little Falls,
N.J., AST (Ed).

Lois Ann Ligenza, Nesquehon-
ing, Pa., Intra, PIX.

Susan D. Lightner, Grantville,
Pa., ASPA, DPMA, Ski Club, PBL.

Roseanne M. Lilly, Bethlehem,
Pa., DPMA (Pres), Band, Rep.

Joseph M. Lincalis, West Hazel-
ton, Pa., ASPA, Football.

Marcia Linden, Hatboro, Pa.,
Acctg Club, Circle K, DPMA
(Treas).

William Howard Lisi, Royers-
ford, Pa., AMA, DPMA, Intra, PBL.

Patricia Ann Litwak, Ringtown,
Pa., Intra, PBL.

Barry Lobitz, Drums, Pa., Acctg
Club.

Mariann Loew, Warminster, Pa.,
Tri Sig, PSEA.

Joanne Marie Lohin, Miners-
ville, Pa., Intra, Med Tech Club.

Karen Louise Lombardi, Bethle-
hem, Pa., Paper, Cine, Mod,
Cone, Copy, Wm, Cncl,
STD, Treas, PhKPh.

Kevin E. Long, Lebanon, Pa.,
Player.

Laurie Ann Long, Mechanicsville,
Pa., ARS, Dean's List, N.A. Pro Sig,
Pi Sigma, Nursing Honor Society.

Robert Joseph Long, Philadelphia,
Pa., Baseball, CCM, Intra
Football, Mon HC, PBL, Zeta Psi.

Patricia Ann Longcoy, Latro-
be, Pa., DPMA, Dean's List,
(Photographer), PBL.

Elizabeth Lopresto, Tamaqua,
Pa., Econ Club, Intra, PBL.

Marybeth Loudenslager, Lew-
istown, Pa., ASPA, AMA, PBL.

Robert M. Louderback Jr., War-
rington, Pa., DPMA, Observer, Zeta
Psi.

Christopher John Lovrinic, Yar-
dley, Pa., Psyc Assn, Lambda
Chi.

Edward Jay Lozo, Shavertown,
Pa., T&F.

Beth Ludinsky, Mahanoy City,
Pa., Dean's List, PSEA, ASA (Sec).

John A. Luettgen, Allentown,
Pa., DPMA, Luz HC (VP), Band,
Zeta Psi (Sec).

Kelly Jeanne Lum, Calton, N.J.,
Karate, RA, PSEA (Sec), Theta Tau.

Edward John Lundeen, Cort-
land, N.Y., Dean's List, Lacrosse,
Psyc Assn, St Hockey, WBSC,
Who's Who, Psi Chi, Lambda Chi.

Jacqueline Lundy, Beech
Creek, Pa., Players, Col HC,
Dean's List, ESC, Band, PhKPh.

Lloyd Kevin Lutz, Kempton, Pa.

William John Lutzko, Jr., Ma-
cungie, Pa., BCF, Dean's List, FCA,
IVCF, Intra, RA, T&F, Who's Who.

Robert L. Lyon, Muncy, Pa.,
Acctg Club, DMD (VP).

M

Nancy Bridget MacCreedy, Mi-
nersville, Pa., CCM, Col HC,
NSA.

Alan Lee Mader, Easton, Pa.,
Dean's List, Fr Class, Jr Class, Band,
Math Club, Sr Class, Ski Club, So
Class, Studio Band (Mgr), Phi Sig,
Pi.

Ronald William Madouse, White-
hall, Pa., Coordinator,
Dean's List, Intra.

Michele A. Magdon, Peckville,
Pa., DPMA, Dean's List, Ewl HC,
Span Club.

Jennifer Anne Maillie, Hat-
boro, Pa., Intra, PIX, ISC, OWL.

Sandra Lee Major, Dallas, Pa.,
Dean's List, Intra, RA, Soc Club.

Senior Directory

Kathleen Marie Maloney, Mocsic Pa., PBL Young Democrats.

Raymond D. Mannello, Kulpmont Pa., ASPA Intra PBL.

Keith Michael Manning, South Waverly, Pa. Dean's List, Ski Club, PBL.

Gregory Alan March, Ephrata Pa., Intra, Lambda Chi.

Lisa Ann Marchetti, Hazelton Pa., ACEI, PIX, PSEA.

Mary Ellen Marcinkus, Pleasant Mount, Pa. DPMA, Intra, Vball Club, ASA.

Suzanne Marienski, Medford N.J., Ewl HC, Obiter, Mass Comm Club, PIX.

Lisa Lynn Marks, Gardners, Pa ACEI, Dean's List, SSLHA.

Antoinette Maron, Allentown Pa., Theta Tau.

Tammy Lee Marquardt, Harrisburg, Pa., Acctg Club, AMA, ARS Choir, Dean's List, Ewl HC, Fin Club, RA, Sr Class, Wom Chora (Treas Pres), DMD, PBL Homecoming Committee.

Paul G. Marth Jr., Bethlehem Pa., Players.

Kathleen J. Martin, Warminster, Pa. PBL, DEB (VP).

Timothy Neal Martin, Bird-in-Hand, Pa., ASPA, FCA, Fin Club, Football, IVCF, Intra, Ski Club.

Katrina A. Marushak, Laury's Station, Pa. ASPA, AMA, CCM, Dean's List, DMD, PBL.

Leslie A. Marvel, Hershey, Pa., ASPA, AMA, Mass Comm Club, Trn Sig.

Kelly A. Matika, Whitehall, Pa., Acctg Club, AMA, ASA (Pres).

Peri Anne Matso, Kunkletown Pa., Intra, PBL.

Nancy E. Maust, Bloomsburg, Pa., CEC, Dean's List.

Kim Irene Mausteller, Danville, Pa., Commuters, Dean's List, Psyc Assn, Psi Chi.

Jennifer Mary McAloose, McAdoo, Pa., CARC, SSLHA, Homecoming Committee.

Carol Lynn McBride, Richboro Pa., Players, PBL.

Carla M. McCaleb, Loqanton, Pa. Acctg Club, Intra, ASA, ISC.

Worthy McCargo Jr., Freeport N.Y., WBSC, Band.

Catherine McCarthy, Perkasio, Pa., AMA, Theta Tau.

Sabrina K. McChesney, Franklin, N.J., Bsktball, Bike Club, CARC, CEC (Pres/Sec), X Country (Capt), Dean's List, PSEA, T&F, KDP (Pres).

Holly Ann McCloughan, Reading, Pa., Col HC, Lyc HC, PIX.

Anita McCoy, Philadelphia Pa. BCF Choir, FCA, TWCS, T&F.

Loretta McDonnell, Scranton, Pa. ACS, VPI, Dean's List.

Connie M. McElmoyle, Jim Thorpe, Pa. CCM, Dean's List.

James Michael McFadden, Philadelphia, Pa. Dean's List, Econ Club, Luz HC (Sec), Swim.

Joanna B. McGarry, Yorktown Heights, N.Y. ASPA, Col HC, DPMA, Trn Sig.

Valerie Lynn McGee, Cinnaminson N.J., ACEI, Sr Class, PSEA, TKE, Little Sister, DEB.

Joan Marie McGinley, Aububon, N.J., SSLHA, KDP, Phi Sig, Pi, PhKPh.

Craig Charles McGinnis, Honesdale Pa. ASPA, AMA, Wgght Club, SIO.

Colleen Mary McGuire, Montoursville, Pa. ASPA, Econ Club.

Robin Marie McIntyre, Downingtown, Pa. CEC, Dean's List, Intra, RA, Trn Sig.

Paul McKelvey, Wayne, Pa., Ski Club, Ski Team, Softball, St Hockey.

Catherine Ann McKeon, Drexel Hill Pa., ARS, NSA.

Josette M. McKinley, McAdoo, Pa. CEC, Dean's List, PSEA, KDP (Treas), PhKPh.

James A. McMahan, Collegeville Pa. Intra, Ski Team, Ski Club, Lambda Chi.

Cathy E. McMenamin, Warminster, Pa. Obiter, SSLHA (Treas), KDP.

Tammy Anne McNeely, Bethlehem, Pa.

Kimberly Ann Meinhart, Walnutport, Pa., Cheerleaders (Capt), Lyc HC, Psyc Assn.

Monica Meischeid, Easton, Pa. Ski Club, Ski Team, PBL, Trn Sig.

Susan M. Melody, Honesdale Pa. ACEI, CARC, Dean's List, PSEA, KDP, PhKPh.

Marvin L. Meneeley, Jr., Camp Hill Pa. CGA, Dean's List, Football, Intra, Luz HC, Mass Comm Club, St Hockey, Voice, Vball Club, WBSC, Voice, Vball Club, WBSC, Lambda Chi.

Alice Louise Mengel, Kutztown Pa. Players, Col HC, DPMA, Dean's List, PBL.

Nancy Ann Meyer, Crossroads Pa. CGA, Jr Class (Pres), Lyc HC, Mass Comm Club, RA, Sr Class (Pres), Voice, PIX, ISC (Treas).

Alan Michael, Coopersburg Pa. DPMA, Dean's List, Intra.

Clare B. Midgley, Sparta, N.J. Dean's List, Mass Comm Club (Treas), Ski Club, PhKPh.

Marilyn A. Mikulca, Beaver Meadows Pa. NSA, Phi Delta.

Christopher L. Miller, Emmaus Pa. Players, Bowling, CCM, Choir, Huskies, Sch HC, Collegiate Choir.

David William Miller, Bethlehem Pa. Intra, Ski Club, Pres, Sr Class, Ski Team, Capt.

Dawn Elizabeth Miller, Swarthmore Pa. ACEI, Ewl HC, Intra, PSEA.

Georgette Miller, Tamaqua Pa. T&F, Wom Choral.

James Edward Miller, Sink no Spring Pa. Intra, Football, DOC.

Melissa Anne Miller, Hopewell N.J. CARC, CEC, Dean's List.

Diana Theresa Morren, Wilkes Barre, Pa. Acctg Club, DPMA, Dean's List, DMD, PBL.

Paula Marie Morris, Sugar Run, Pa. Dean's List, Wom Choral.

Mary C. Morrison, Morton Pa. DPMA, Dean's List, Ewl HC, Lyc HC, Math Club, KME, PIX.

Jon Jay Moser, Collegeville Pa. Who's Who, Wrestling, DOC.

Sheryl K. Mott, Easton, Pa. Dean's List, Intra, NSA, PCM, Quest, Zeta Psi, Little Sister.

Douglas K. Moyer, Souderton Pa., Acctg Club, Fin Club, Ski Club.

Lisa A. Moyer, Schuylkill Haven Pa., Econ Club, CAS, PBL (Sec).

Ralph Moyer, Millmont, Pa., Intra, DOC (Pres).

John Bradley Mrugal, Plymouth Pa. Bowling, ICB.

Anjanette Mulherin, Scranton, Pa., Col HC, PSEA, Trn Sig.

Diane Muntzer, Southampton Pa., Dean's List, NSA, Swim.

John Douglas Murphy, Wayne Pa., Acctg Club, Dean's List, Lacrosse, Ski Club, Swim.

John Louis Murphy, Taylor Pa. Cheerleaders, Intra, Mass Comm Club, Rep Assem, St Hockey, Voice, WBSC (Prog Dir), SIO.

Larry Gene Murphy, Pottsville Pa. Players, Chess Club (Pres), CGA, Zeta Psi, Air Force, ROTC.

Jack C. Mutchler, Stillwater Pa.

N

Kathleen Joyce Nahm, Bethlehem, Pa. ACEI, PSEA.

Steve Clarke Nearing, Norris town Pa. Acctg Club, Dean's List, Intra, Lacrosse (Pres), St Hockey (Capt), Y Rep, PBL, Zeta Psi.

Lisa Ann Neely, Collegeville Pa., AMA, Dean's List, Intra, Ski Club, St Hockey, Mar.

Mary M. Neidig, Williamsport

Pa. CCM, AMA.

Patricia A. Neilon, Pottsville Pa. Players, Alpha Phi, Beta.

Lori Jean Nelson, Monticello, N.Y. DPMA, Band, Math Club, Wom Rec, KME, Treas.

Pamela L. Nelson, Allentown Pa. ACEI, PSEA, Wom Rec, T&F.

Mary Elizabeth Nemeth, Emmaus Pa. Dean's List, DMD, Phi Sig, Pi, PBL.

Lisa Marie Nester, Wyomissing Pa. Acctg Club, Fin Club, PBL, PIX.

Paulo Lara Netto, New Milford Conn. DPMA, Inter Rel, VPI.

Marianne Elizabeth Neuman, Elizett City Md. NSA, Quest.

Linda L. Newton, York Pa. Med Tech Club, Ski Club, PIX.

Christina E. Nicholas, Watson town Pa.

Daniel Allen Nicholas, Turbotville Pa. BCF, FCA, IVCF, Band.

Brenda I. Nichols, Williamsport, Pa. Col HC, PBL, RA.

Mary Beth Nichols, Scranton Pa. PSEA, Trn Sig.

Susan Marie Nolfi, West Orange, N.J. Dean's List, Intra, PIX, ISC, OWL.

Ann Kathleen Norris, Carlisle Pa. X Country, Dean's List, SSLHA, T&F, Wom Rec.

Robert Gregory Notestine, Stillwater, Pa. BCF, Choir, Dean's List, Huskies, IVCF (VP), Mads, Band, MENC (Pres, VP), PSEA.

Peter Todd Nye, Shippensburg Pa. Lambda Chi, K.

O • P • Q

Kathleen O'Brien, Convent Station N.J. AMA, Dean's List, Theta Tau, OWL.

Sandra J. O'Brien, Glenmoore Pa. Col HC, NSA, Rep Assem.

Daniel B. O'Connor, Norristown Pa. AMA, Econ Club, Photo Club, Ski Club, VPI, Ski Team, VP, Voice.

Eileen C. O'Leary, Morrisville Pa. ASPA, AMA, PBL, Theta Tau.

Theresa M. Oleckna, Coopersburg Pa. Acctg Club, Dean's List, Sr Class, Ski Club, DMD, PBL.

Ann Marie Oleksy, Madsen Pa. Acctg Club, Ski Club, Phi Sig.

Keith James Olsen, Norris town Pa. AMA, Ski Club, PBL.

Eileen H. O'Neill, Pottsville Pa. N. A. E. PSEA.

Kathleen Marie Onley, Elizett Pa. Acctg Club, AMA, PBL.

Senior Directory

Mary O'Rourke, Neptune, N.J.,
Dean's List, Intra, PSEA

Kenneth C. Ossman, Ashland, Pa.
Acctg Club, Huskies, DMD, PBL

Lynn Ostopowicz, Nazareth, Pa.
Acctg Club, AMA, Econ Club, Ski Club, Phi Delta

F. Matthew Ostrowsky, Tunk
hannock, Pa., Dean's List, Econ Club

Michael Sean Overa, Mt. Top, Pa.
Intra, Med Tech Club

Denise Anne Padula, Easton, Pa.,
Soc Club

Rita Ann Pagnotto, Jersey Shore, Pa.,
Acctg Club, Ewl HC, Intra, PBL

Judi Palipkonich, Sayre, Pa.,
Bio Club, Dean's List, Ewl HC, Intra,
Gov Bd (VP), Prog Bd (Pres/VP)

Lisa Anne Palmisano, Randolph, N.J.,
KDP, CARC

Robert F. Pane, Pottstown, Pa.,
ESC, SIO

Stanley John Pavlick, Hazleton, Pa.,
ACEI, PSEA

Karen S. Payan, Danville, Pa.,
Dean's List

Alice Susanne Payne, Middlesex, N.J.,
Mads, Wom Choral (Sec)

Heidi Hunt Pearson, King of Prussia, Pa.,
Players, Mass Comm Club, TKE Little Sister

Christopher Scott Peci, Bethlehem, Pa.,
DPMA, St Hockey, KME

Jane Pellegrino, Penndel, Pa.,
Theta Tau (VP)

Pamela S. Pennewell, Coopersburg, Pa.,
Fin Club, Intra, Quest, PBL

Nadine Perkowski, Plains, Pa.,
ACEI, Theta Tau

Carol Lynn Perlinsky, Dunellen, N.J.,
AMA (Treas), Dean's List, Rep Assem

Laurel A. Perry, Harrisburg, Pa.,
Choir, Intra, Obiter, Psyc Assn, Pops Group

Audrey Persing, Upper Darby, Pa.,
ACEI, SAA, PSEA

Felicia Ann Peters, Souderton, Pa.,
RA, SSLHA, Wom Choral, Phi Delta

Keith Eric Peterson, Wyalusing, Pa.,
AMA, Dean's List, Forensics (Treas), DMD, Phi Kappa, PBL

Douglas James Petruzzi, Conyngham, Pa.,
ASPA, Players, Dean's List, Intra, Mon HC

Richard J. Pettine Jr., Norristown, Pa.,
DPMA, Dean's List, FCA, Intra, Karate, Obiter, KME, PhKPh,
Math Club, Who's Who, WBUQ

Hilary Ann Phelps, Bridgetield,

Conyn Band Mar Comm Club, Phi Club, WBSO

Cynthia J. Phifer, Layayette, Pa.
PSEA, DEB

Mary Josephine Phillips, Scranton, Pa.,
AMA, Lyc HC, Wom Choral, PBL

Jacquelyn Piacenti, Conyngham, Pa.,
Mar Comm Club, Chi Sig (VP)

Roanne Piano, Madison, N.J.,
RA, PIX

Joan Marie Picking, Marion, Pa.,
ARS, Col HC, Lyc HC (Pres), NSA

Patrice Marie Piedi, Harrisburg, Pa.,
ACEI, Dean's List, Mon HC, PSEA, T&F

Michele A. Piero, Madison, N.J.,
CEC, ASA

Stephanie Lynne Piombino, Berwyn, Pa.,
AMA, Econ Club

John Polak, Summit Hill, Pa.,
DPMA, Dean's List, Math Club, KME, PBL

Caroleton L. Polk Jr., Montoursville, Pa.,
NSA

Shirley Polk, Bloomsburg, Pa.,
CCM, Sr Class (Sec), PIX

Sarah E. Pope, Allentown, Pa.,
AMA, CGA, Tri Sig

Ronald J. Popky, Wilkes Barre, Pa.,
Econ Club, JF, Beta Sig (VP), IFC

Chris J. Potash, Beaver Meadows, Pa.,
Fr Club, Mass Comm Club, Bloom (Ed)

Jean M. Prioreschi, Succasunna, N.J.,
AMA, Theta Tau (Pres)

Susan J. Prostko, Bethlehem, Pa.,
ACS (Treas/Sec), CCM, Dean's List, Ewl HC (Pres), Forensics,
Lyc HC, Rep Assem, Wom Choral

Terrence Purcell, Mahanoy City, Pa.,
Econ Club, Intra, Rep Assem, Lambda Chi

David Russell Purnell, Sassa-
mansville, Pa., CGA, Choir, Huskies,
PSEA, Who's Who, KDP, PhKPh

Michael John Pushcarovich,
St. Clair, Pa., T&F, Wgtlift Club

Gwen Ellen Putek, Woolrich, Pa.,
Mass Comm Club, Sr Class, Chi Sig

John W. Pyne, Richboro, Pa.,
Bio Club, Dean's List, Intra

Eric Quan, Cameroon, West Africa,
Inter Rel, Soccer

R

Jeanne Elizabeth Radcliff,
Camp Hill, Pa., Bsktball, Intra, T&F,
Wom Rec, Phi Sig Pi

Susan Lee Radwell, Wyncote, Pa.,
ACEI, ARS, Dean's List, Ewl

HC, PA, PSEA, A T

Steven D. Ramck, Milton, Pa.
AMA, Commuters, Dean's List, DMD

Lisa J. Ramin, Williamsport, Pa.
Pi Omega, ASA, Treas

Frank Ratchford Jr., Dean's List,
Wgtlift, Phi Sig Xi, Sec

Brian Scott Raudenbush, Har-
leysville, Pa., ASPA (VP), Sr Class,
Ski Club, St Hockey, PBL

James D. Ravina, Hazleton, Pa.
Dean's List

David J. Reichart, Bloomsburg, Pa.

John R. Reilly Jr., Ashland, Pa.
Acctg Club, Intra, Math Club, Sr Class,
Voice

Dawn Elaine Renn, Shamokin, Pa.,
Players, Commuters, Forensics

Beth Lynn Renninger, West Chester, Pa.,
AMA, Col HC, Dean's List, Fin Club,
Ski Club, DMD, PhKPh, PIX, PBL

James A. Rex, Whitehall, Pa.,
Acctg Club, Econ Club, Sr Class,
Ski Club, Lambda Chi

Allison S. Rheiner, Easton, Pa.,
PBL, PIX (Sec), OWL, Intra

Rhonda J. Rhen, Pine Grove, Pa.,
Dean's List, Band, PSEA

Susan Ripple, Weatherly, Pa.,
ARS, Dean's List, Band, RA, PSEA, PBL

James Anthony Ritchey, Lan-
caster, Pa., Intra, St Hockey, Lamb-
da Chi (VP)

Cindy Ann Roadarmel, Bloomsburg, Pa.

Jean Roan, Kingston, Pa., PBL,
Prog Bd

Walter L. Roberts, Willow Grove, Pa.,
Huskies, ARS, Lambda Chi

Thomas Andrew Robison, York, Pa.,
ASPA, RA, T&F, Phi Sig Pi

Steve Rockman, Whitehall, Pa.,
Acctg Club, Econ Club, Football,
Phi Sig Xi (Pres/VP)

Timothy M. Rodden, Narberth, Pa.,
Acctg Club, CCM, Karate, Quest,
St Hockey, SFNA, Wrestling, Y Dem

Carol J. Rogasch, Lansdowne, Pa.,
Mass Comm Club, ASA (VP)

Cathy Sue Rogers, Sunbury, Pa.,
ARS, RA, SSLHA

Tara Lynn Rohm, Bloomsburg, Pa.,
Cheerleaders

Cindy Romanik, Harleysville, Pa.,
Cheerleaders, Dean's List, Intra,
Mass Comm Club, RA, PIX, ISC

Jeanne Romanowski, Pine Brook, N.J.,
CCM, Dean's List, HSN Band, NSA

Maryann Margaret Rondosh,
Hazleton, Pa.

Cynthia G Roop, Hazleton, Pa.
CEC, SSLHA, Pres

Jennifer L. Root, Pottsville, Pa.

Theresa Ann Rosencrance,
Clarks Summit, Pa., CCM, Dean's List,
Soc Club, Intra

Rhody K. Ross, Allentown, Pa.
Football, PBL

Michele Rossi, Hazleton, Pa.
CAPC, CEC, PSEA

Michael Roger Roth, Stroudwater, Pa.
Baseball, Dean's List, DMD, PhKPh

Amy Jo Roush, Lancaster, Pa.
APS, Players, Ewl HC, NSA, PA, Zeta Psi,
Little Sister

David L. Rovenolt, Watsonstown, Pa.
FCA, ICB, IVCF, Luz HC, Math Club,
St Hockey, Vbs, Club, Intra

Jane Runey, Levittown, Pa.,
CAS, Fin Club, Theta Tau (VP)

Theodore Anthony Rusenko,
Mechanicsburg, Pa.

Donna Jean Russell, Downingtown, Pa.,
ACEI, PSEA

Laura Letitia Russell, Beaver Falls, Pa.,
PSEA, SSLHA, BAHU

S

Todd W. Saab, Millville, Pa.
DOC

Richard W. Sachse, Conyngham, Pa.,
Dean's List

Susan M. Saks, Lansdale, Pa.,
AMA, DMD, PBL

Lisa Marie Samara, Brookhaven, Pa.,
Mass Comm Club, RA, Theta Tau, ISC

Kathi L. Saras, Danville, Pa.,
Dean's List, Soc Club

Michael Jay Sayre, Wellsboro, Pa.,
Acctg Club, Ski Club

Maria Giovanna Scali, Harrisburg, Pa.,
CGA, Econ Club, Pres, Y Rep, ODE, PBL

Kevin Thomas Scanlon, Warminster, Pa.,
CCM, Cheerleaders, Choir, Zeta Psi

Monica J. Schaffer, Easton, Pa.,
Bowling, Col HC (Pres), Econ Club,
ICB, Intra, Obiter, Phil Club, Sr Class,
T&F, PBL

Steven Eric Schaffer, Silverdale, Pa.,
Econ Club, Intra, Lambda Chi

Lynn L. Schankweiler, Harrisburg, Pa.,
Lyc HC (Treas), Band (VP), Phi Delta

Sandra Kay Schell, Bloomsburg, Pa.,
AMA, Commuters, Sr Class

Elaine M. Scherer, Carlisle, Pa.

Kurt Walter Schlegel, Lansdale, Pa.,
Lambda Chi

Senior Directory

William J. Schlorff, Warminster, Pa., Bio Club, Prog Bd, Luz HC, WBSC, Phi Sig, Pi.

Richard M. Schmader, Poughkeepsie, N.Y., AMA Intra Ski Club.

Catherine Schneider, Sayre, Pa., Chi Sig.

Lee John Schneider, Westbury, N.Y., Players, Huskies, Lacrosse, Mass Comm Club, St Hockey, Wrestling, DOC.

Susan Elizabeth Schneider, Bloomsburg, Pa., Chi Sig.

Donna M. Schrum, McAdoo, Pa., Commuters.

Kenneth Schuchman, East Stroudsburg, Pa., Ski Club, Lambda Chi.

Mary Ann Marie Schuck, Mt. Carmel, Pa., ASPA, Dean's List, Ewl HC, Intra PBL, Tri Sig (Sec), OWL.

Beth Schucker, Center Valley, Pa., ASPA, Dean's List, DMD, PBL.

E. Vasquez-Schuerch, Trujillo, Peru, Econ Club, Fr Club, Inter Rel (VP), Obiter.

Thomas Scott Schultz, Maplewood, N.J., Wgltf Club, Phi Sig Xi, Intra.

Thomas L. Schulze, Wyoming, Pa., Y Rep.

Estelle A. Scopelliti, Shamokin, Pa., Commuters, Dean's List, Ewl HC, Karate, Prog Bd, Band, Sch HC.

Theresa Lynn Scott, Mullica Hill, N.J., DPMA, Intra Math Club, Ski Club, T&F Vball Club, PBL.

Mark David Seagreaves, Allentown, Pa., AMA, Intra.

Maria Theresa Sefchick, Prompton, Pa., Bio Club, Cheerleaders, TKE Little Sister.

Robert D. Seidel, Reading, Pa., Intra Ski Club.

Susan P. Seidel, Doylestown, Pa., ACEI, Dean's List, Intra, PSEA, KDP, PhKPh, CEC.

Jeffrey L. Seiler, Duncannon, Pa., Intra, PSEA.

Troy David Sellers, McAlisterville, Pa., Football, Voice.

Sharon Anne Serafin, Plymouth, Pa., CARC, CEC, Dean's List, Fr Class, Jr Class, Psyc Assn, Sr Class, So Class, Orch, Phi Delta (Sec).

Sharyn Lee Setzer, Nazareth, Pa., Intra, RA, T&F Vball Club.

Gregory S. Shaffer, Northumberland, Pa., Acctg Club.

Suzanne Ellen Shane, Springfield, Pa., Players (VP/Sec), Dean's List, Prog Bd, Mass Comm Club, WBSC, Alpha Psi (Sec).

William H. Shannon III, Lans-

dale, Pa., ESC, Karate, Phil Club, Quest, Ski Club.

Michael James Shappell, Saint Clair, Pa., Acctg Club, Dean's List, Intra, St Hockey, DMD, PBL.

Lisa Marie Shepperson, Hazleton, Pa., CARC, CEC, Dean's List, PSEA.

Lee Arthur Shick, Williamsport, Pa., DPMA, Intra Math Club.

Cathy Ann Shingler, Langhorne, Pa., Theta Tau.

Douglas Shinn, Narberth, Pa., AMA, St Hockey.

Dee Ann Shirley, Watsonstown, Pa., Sr Class, Soc Club, Y Dem.

Doris Elaine Shoch, Sunbury, Pa., SSLHA, Ph Sig, Pi.

Alane Marie Shultz, Danville, Pa.

Pamela J. Shupp, Birdsboro, Pa., CAS, Obiter, CGA, SFNA, Obiter, WoCo, Dir, Y Dem, CAC.

Carrie L. Simmons, Carlisle, Pa., Dean's List, Mon HC, NSA.

Lisa Jo Sink, Berwick, Pa., Dean's List, Math Club.

Roger Craig Sipp, Allentown, Pa.

Cynthia Lee Sipple, West Hazleton, Pa., Dean's List, PSEA, PhKPh.

Brenda Sittler, Berwick, Pa., DPMA, Span Club, Band.

Sandra M. Sklareski, Throop, Pa., Mass Comm Club, DEB.

John Jerome Skrincosky, Reading, Pa., ESC, Plan Club, Ski Club, Lambda Chi.

Eileen Marie Sledgen, Bloomsburg, Pa., Players, Mass Comm Club, WBSC.

Beverly K. Slonaker, Fairfield, Pa., Fin Club (VP), Intra, DMD.

Cheryl Slusser, W. Hazleton, Pa., Dean's List, Soc Club.

John J. Smalanskas, Tunkhannock, Pa., Intra, Mass Comm Club, Sr Class, Voice.

Eric John Smith, South Montrose, Pa., Band, KKPs (Treas).

Jeffrey J. Smith, Selinsgrove, Pa., Acctg Club, Dean's List, Intra, Ski Club, Ski Team, DMD, PBL.

Kirsten Regina Smith, Harleysville, Pa., Intra, Mass Comm Club, Sr Class, Pilot, Voice, PBL, AST.

Margaret H. Smith, Roslyn, Pa., CCM, CGA, DPMA, Dean's List, Sr Class (Treas), PBL, PIX (Treas).

Mark E. Smith, Millville, Pa., Dean's List, Intra, KME.

Pamela J. Smith, Allentown, Pa., Inter Rel, Soc Club.

Sherri J. Smith, Philadelphia, Pa., Image, PIX.

Todd Philip Smith, Saylorsburg, Pa.

Laurie Sneidman, Bloomsburg, Pa.

Pamela A. Sobchak, Bethlehem, Pa., Bio Club, Intra, Mass Comm Club, T&F.

Tina M. Souders, Allentown, Pa., Softball.

Barbara L. Sowel, Shamokin, Pa., Commuters, Dean's List, PhKPh, BOAR.

Terry L. Spangler, Clarks Summit, Pa., ACEI (Pres), PSEA (Sec).

Daniel J. Spearing, Holland, Pa., Cheerleaders, Econ Club, PBL, SIO.

Kimberly A. Spearing, Hatboro, Pa., CCM, Dean's List, Intra, RA, DMD, PBL.

Wendy K. Spease, Lewistown, Pa., Cheerleaders, Sr Class, SSLHA, Wom Tennis, TKE, Little Sister.

Jeffery A. Spicher, Halifax, Pa., Acctg Club, ASPA, Fin Club, Intra, Wgltf Club.

Karen M. Spitko, Whitehall, Pa., Acctg Club (Treas), DMD, PBL, Theta Tau (Treas).

Charlene Marie Spook, Allentown, Pa., Band, Soc Club (Treas), ASA.

Susan M. Stancik, Brentwood, N.Y., CCM, CARC, Prog Aware, Rep Assem, PSEA, Wom Choral.

Shane Steck, Turbotville, Pa., Obiter, Olympian, Voice.

Linda Anne Joan Stegena, Freeland, Pa., Acctg Club, Commuters, Dean's List, Quest.

Deborah A. Stein, Ashley, Pa., AMA.

Jill Marie Steinbacher, Montoursville, Pa., DPMA.

Ilene Steinberg, Philadelphia, Pa., KDP, Chi Sig, CEC.

Lisa B. Stephens, Center Valley, Pa., ASPA, Dean's List, Prog Bd, Mass Comm Club, PBL.

Daniel C. Stiefel, Norristown, Pa.

Lisa Ann Stinner, Allentown, Pa.

Mary A. St Ledger, Carbondale, Pa., CCM, CAS, Intra, Mass Comm Club, Voice, PIX.

John Phillip Strecker, Mt. Carmel, Pa., CCM, ESC, Nor HC, Wgltf Club, TKE.

Kevin Michael Strickland, Sunbury, Pa.

Joann Stroh, Manville, N.J., Math Club, RA.

Linda May Stroh, Abington, Pa., Dean's List, Band.

Cory Arthur Strong, Manly, Pa., Intra, Delta Pi.

Kimberly Dee Strouse, Telford,

Pa., AMA, Dean's List, Quest, RA, CCM.

Timber R. Stump, Warminster, Pa.

Karin E. Suttman, Holland, Pa., Dean's List, Intra, Intra, Mass Comm Club, E. Voice, WBSC, Theta Tau.

John J. Sweetra, Danville, Pa., Dean's List.

Linda Ann Sweigert, Lemoyne, Pa., CCM, Dean's List, Ewl, HC, Psyc Assn, Ph Sig, CEC.

T • U • V

John Tague, Warminster, Pa.

Michelle Marie Talbot, Warrington, Pa., Acctg Club.

Alfred M. Tambe, Cameron, West Africa, AMA, Inter Rel, Pres, Soccer.

Marie Tanzos, Nazareth, Pa., ASPA, AMA, Bike Club, PBL.

Stacy Taragna, Sellersville, Pa., AMA, Players, Dean's List, Intra, Mass Comm Club, RA, SSLHA, Voice, WoCo, Chi Sig.

Patricia Tarney, Triadelphia, W.Va., ACEI, Players, CCM, CEC, Dean's List, Band, Quest, RA, SE, Ad Bd, PSEA, SSLHA, KDP.

Laura E. Tassell, Doylestown, Pa., DPMA, Mon HC (Pres), PBL, Chi Sig.

Karen Griffin Tate, Bloomsburg, Pa., DMD.

Linda Joanne Tets, Hummelstown, Pa., ACEI, BCF, Dean's List, FCA, IVCF, Intra, RA, PSEA, Wom Choral.

Jeannine A. Thibault, Berwick, Pa.

Brian P. Thomas, Hanlock Creek, Pa., Choir (VP), Collegiate Choir.

Todd Alan Thomas, Nesquehoning, Pa.

Barbara Lynn Thompson, Ocean Grove, N.J., AMA, Econ Club, Ewl, HC, Intra, RA, T&F, Wom Rec, PBL, ASA.

Paul K. Thompson Jr., Wagontown, Pa., Intra, Mass Comm Club, WBSC, TKE.

Thomas R. Thompson Jr., Bethlehem, Pa., Econ Club, Zeta Psi.

Bethany Ann Thorpe, Harrisburg, Pa., TWCC.

Kristine Elizabeth Tidey, Souderton, Pa., BOE, FCA, WCF, NFA.

John R. Tolerico III, Hazleton, Pa., Acctg Club, PBL, Lambda Chi.

Robert B. Toth, Norristown, Pa., ASPA, Intra, Soc Club, PBL.

Susan Lee Trach, West Gap, Pa., AMA, Intra, ASA.

Senior Directory

Eileen Marie Tracy, West Wyoming, Pa., Intra, Med Tech Club

Susan Marie Treat, Tankhannock, Pa., ASPA, Chi Sigma

Lori Ann Trezise, Pottsville, Pa., ASPA

Denise Ann Triobl, Bensalem, Pa., ASPA, AMA, Col HC, Dean's List, Prog Bd.

Angela Louise Trilli, Wind Gap, Pa., ASPA, AMA, Chi Sig.

Ellen Marie Troxell, Pottsville, Pa., CCM, Dean's List, Proj Aware, Rep Assem, PSEA, SSLHA, KDP, PhKPh

Martha E. Tucker, Chester Heights, Pa., STD

Susan Alison Turko, Palmerton, Pa., ACEI, Intra, PSEA.

Denise Julia Turn, Abington, Pa., AMA, Dean's List, Fr Club, PBL, Theta Tau.

Elizabeth Mary Turner, Williamsport, Pa.

Terri Turock, Tellord, Pa., ASPA, DPMA, Prog Bd.

Ellen Twardzik, Shenandoah, Pa., Acctg Club, Dean's List, Intra, Lyc HC, RA, DMD, PBL, ASA.

Denise Lynn Tyson, Turbotville, Pa.

Frank Joseph Unger, New York, N.Y., Acctg Club, Dean's List, Football, Math Club, St Hockey (Capt), DMD, KME, PBL.

Susan L. Unges, Willow Grove, Pa., ASPA, PBL, ASA.

Lois Jean Vaile, Lancaster, Pa., NSA, Chi Sig (Pres), ISC.

Dawn Noel VanAuken, Newton, N.J., DPMA, Econ Club, Intra, PBL, Husky Mascot.

Freda Vastine, Watsonstown, Pa.

Barbara Vermilya, Muncy, Pa., ACEI, Proj Aware, PSEA.

Denise A. Veronick, Nanticoke, Pa., Dean's List, Intra, Lacrosse.

Andrew Taylor Vincent, Benton, Pa., Air Force ROTC.

Lori Ann Lynn Vitacco, Drums, Pa., Soc Club.

Lisa Rose Vitaliano, Raritan, N.J., CGA, DPMA, Dean's List, Ski Club, Ski Team, Chi Sig.

William L. Vitulli, East Stroudsburg, Pa., Bike Club (Pres), Sr Class.

Kara Lynn Vogt, Middletown, N.J., AMA, Band, Quest.

Christine VonFunk, Macungie, Pa.

William Charles Voros, Bethlehem, Pa., DPMA, FCA, Intra, Luz HC (VP), Band, RA, Studio Band, Voice Orch, Y Rep, PBL.

W • X

Nancy J. Wagner, Emmaus, Pa., DPMA, Math Club, KME.

Peggy Lynne Wagner, Mifflinburg, Pa., ACEI, Dean's List, PSEA.

Carla Louise Walker, Hershey, Pa., CAS, Pysc Assn, Span Club, Y Dem, PBL.

Michael S. Walker, Bloomsburg, Pa., AMA, Fin Club, PBL.

Molly Margaret Elizabeth Wallace, Leola, Pa., BCF, Ski Club, SAA (VP), PIX.

Audrey Lavealle Waller, Bloomsburg, Pa.

Lori Lyn Wallis, Hughesville, Pa., Acctg Club, Sr Class, PBL.

Jill Louise Wandel, Sweet Valley, Pa., Players, Dean's List, Voice, STD (Treas).

Rahmat Wangsani, Riverside, Pa., Inter Rel.

Rita M. Ward, Woodlyn, Pa., CCM, CARC, Dean's List, Gov Bd (Sec), Prog Bd (VP), Proj Aware.

Theresa Ann Wargo, Danville, Pa., Dean's List, Med Tech Club (Pres), Tri Beta.

Bruce Philip Warnke, Barrington, N.J., DPMA, Dean's List, Math Club (Pres), KME, PhKPh.

Joan Marie Watson, Yonkers, N.Y., ACEI, PSEA.

George J. Weatherstone Jr., Philadelphia, Pa., AMA, Mass Comm Club, Swim, SIO, Karate.

Brian Francis Weaver, McSherrystown, Pa., Acctg Club, CCM, Lambda Chi.

Christopher R. Welsh, Williamstown, Pa., Intra, TKE, Dean's List.

Douglas George Wenrich, West Lawn, Pa., AMA, Nor HC (Treas), T&F, SIO (Treas).

Richard J. Werner, Coopersburg, Pa., Fin Club, PBL.

Coleen R. Wesley, Coatsville, Pa., PSEA, SSLHA.

Debra Lynn Wessner, Bloomsburg, Pa., Bio Club, Col HC, Med Tech Club, Sr Class, Span Club, DEB.

Nancy J. Westling, Somerville, N.J., ASPA, PBL.

Robert Whaite, Bethlehem, Pa.

Linda Sue Whipple, Exton, Pa., Forensics, Pi Kappa, Phi Delta (VP).

Teresa White, Bayville, N.J., Econ Club, Fd Hockey.

Tracy Allen White, Doylestown, Pa., Ice Hockey (Pres), Lambda Chi.

AnneLiese Mae Wicker, Schnecksville, Pa., NSA, PCM, RA.

David Samuel Wiest, Wiconisco,

Pa., DPMA, Dean's List, Intra, Luz HC, KME, PhKPh, PBL.

Daniel A. Wiley, Lansdale, Pa., Econ Club, Football, Weight Club, Phi Sig X.

Brenda F. Wilkins, Leesport, Pa., A. PA, DPMA, Intra, Tri Sig (Treas).

Amy Alicia Williams, Paxinos, Pa.

Lori Williams, Norristown, Pa., Acctg Club, Dean's List, Econ Club, Intra, Ski Club, DMD, PhKPh, PBL.

Pamela Lynn Williams, Bangor, Pa., Acctg Club (Sec), PBL, Theta Tau.

Robin Williams, York, Pa., Intra, SSLHA (Treas), Wom Rec, Pres, KDP (Sec), PhKPh.

Sharon Elizabeth Williams, Dallas, Pa., ASPA, Co HC, PBL.

Theodore Paul Williams, Ephrata, Pa., ASPA, CAS, CGA, Dean's List, Intra, Nor HC, RA, Ski Club, TKE, IFC.

Robert A. Willis, Gwynedd Valley, Pa., BCF, Dean's List, FCA, IVCF, Intra, Luz HC Band, RA, Sch HC, T&F, Wgtlft Club (Pres), PBL.

LaVon M. Wills, Norristown, Pa., Choir, Prog Bd, MENC, RA, TWCS, Wom Choral, AKA.

Debra A. Winch, Wharton, N.J., Acctg Club, ASPA, AMA, Circle K, Band, PBL, ASA.

Marianne Wingard, Harrisburg, Pa., Obiter, SFNA, SSLHA, WoCo, Phi Sig Pi.

Gary H. Wirth, Lancaster, Pa., Studio Band (VP), Lambda Chi.

Anna Mary Cecelia Wirtz, Mahanoy City, Pa., Band, PBL.

Jane Elizabeth Witmer, Hummelstown, Pa., DPMA, Dean's List, Math Club, T&F, Y Rep, PBL.

Robin Lynn Woehr, Pocono Lake, Pa., AMA, Col HC (Treas), Mass Comm Club, RA, Ski Club, PIX.

David Gene Wolfe, Oley, Pa., Band, Studio Band, DMD, KKPs, PBL.

Jacqueline Wood, Danville, Pa.

Cynthia Lynne Woodbury, Rockaway, NJ, CEC, Intra, Prog Bd, KDP.

Lorie Ann Woods, Ellicott City, Md., NSA, Phi Delta.

Marcella Rose Woods, Lancaster, Pa., ARS, Col HC, CAS, CGA, Prog Bd, Lyc HC, Mass Comm Club, Rep Assem, RA, TWCS, Y Dem.

Pamela Woodward, Camp Hill, Pa., AMA, Intra, Tri Sig (Pres), ISC, OWL.

Sharon Wool, Shillington, Pa.,

Chancellor, Intra, Luz HC, SSLHA, KDP, TKE.

Timothy James Woolcock, York, Pa., Coors, Zeta Psi.

Jane Marie Woytowich, West Barre, Pa., Mass Comm Club, Y Rep, PIX.

Calvin L. Wright Jr., Mifflinburg, Pa.

Wesley A. Wright, Warrick, Pa., Beta.

Y • Z

Karen Yale, Palmerton, Pa., Pysc Assn (Treas), Phi Chi.

Barbara Ann Yaneh, Saint Clair, Pa., ACEI, Band, PSEA, TBS, Sec.

Caroline K. Yannes, Bloomsburg, Pa., CARC.

Susan Kay Yarger, Lewisburg, Pa., Acctg Club, Band (Treas), PA.

Denise M. Yasenchok, Springton, Pa., ASPA, Circle K, PBL.

Kathleen A. Yeager, Wernersville, Pa., ASPA, CAS, CGA, Prog Bd, Mass Comm Club, Ski Club, Vball Club, WoCo, Y Rep.

Donna E. Yee, Mechanicsburg, Pa., ASPA, PBL.

Lynette Renee Yocum, Catawissa, Pa., ACEI, PSEA, SSLHA.

Annette Rose Yodis, Mt. Carmel, Pa.

Michael C. Yoh, Robesonia, Pa., DPMA, Intra, PBL.

Scott Alan Younkin, Linder, Pa., AMA (VP), Circle K, PBL.

Trina Elizabeth Zacharias, Easton, Pa., Col HC, NSA.

Fredrick Zakin, Cedarhurst, NY, Choir, Huskies, Prog Bd, Proj Aware, Pysc Assn, APO (Hist).

Mohammed Zamayar, Kings Park, NY, Inter Rel (Pres), Intra, Math Club (Treas), Rep Assem, Soccer, Zeta Psi.

Cindy Zehner, New Ringgold, Pa., Wom Choral.

Mary Beth Zokovitch, Morrisville, Pa., AMA, Econ Club, Ewl HC, Intra.

Abbreviations

| | | | |
|---|-------------------|--|-------------------|
| Accounting Club | Acctg Club | Representative Assembly | Rep Assem. |
| Alliance of Student Voters | Allnc Stud Voters | Resident Advisor | RA |
| American Advertising Federation | AAF | Schuykill Hall Council | Sch HC |
| American Chemical Society | ACS | Secretary | Sec |
| American Society for Personnel Administration | ASPA | Senior Class | Sr Class |
| American Marketing Association - Collegiate Chapter | AMA | Ski Club | Ski Club |
| Assistant | Asst | Ski Team | Ski Team |
| Association for Childhood Education International | ACEI | Soccer | Soccer |
| Association of Resident Students | ARS | Social Chairman | Soc Chrmn |
| Baseball | Baseball | Society of Physics Students | Phys Soc |
| Basketball | Bsktball | Socioloty Club | Soc Club |
| Bicycle Club | Bike Club | Softball | Softball |
| Biology Club | Bio Club | Sophomore Class | Soc Class |
| Bloom Magazine | Bloom | Spanish Club | Span Club |
| Bloomsburg Christian Fellowship | BCF | Special Education Advisory Board | SE Ad Bd |
| Bloomsburg Players | Players | Street Hockey | Hockey |
| Bloomsburg Society of Cinematographers | Cinema Soc | Student Art Association | SAA |
| Bowling Club | Bowling | Students for Nuclear Awareness | SFNA |
| Campus Child Care Association | CCCA | Students Organized to Uphold Life | SOUL |
| Captain | Capt | Student PSEA | PSEA |
| Catholic Campus Ministry | CCM | Student Speech, Language and Hearing Association | SSLHA |
| Cheerleaders | Cheerleaders | Studio Band | Studio Band |
| Chess Club | Chess Club | Swimming | Swim |
| Circle K Club | Circle K | Table Tennis Club | TTC |
| Coach | Coach | The Pilot | Pilot |
| College Association for Retarded Children | CARC | The Voice | Voice |
| Columbia Hall Council | Col HC | Third World Cultural Society | TWCS |
| Commonwealth Association of Students | CAS | Track and Field | T&F |
| Community Arts Council | CAC | Treasurer | Treas |
| Community Government Association (Student Senate) | CGA | University Community Orchestra | Orch |
| Commuters' Association | Commuters | University Store Advisory Board | USAB |
| Concert Choir | Choir | Vice President | VP |
| Coordinator | Coordinator | Volleyball Club | Vball Club |
| Council for Exceptional Children | CEC | Waterpolo Club | Polo Club |
| Cross Country | X Country | WBSC Radio | WBSC |
| Data Processing Management Association | DPMA | Weightlifting Club | Wgtlift Club |
| Dean's List | Dean's List | Who's Who Among College and University Students | Who's Who |
| Diplomatic Soc on Human and International Ties | Diplo Soc | Women's Choral Ensemble | Wom Choral |
| Director | Dir | Women's Recreation Association | Women's Coalition |
| Earth Science Club | ESC | Women's Tennis Team | Wom Rec |
| Economic Club | Econ Club | Wrestling Team | Wrestling |
| Editor | Ed | Young Democrats | Y Dem |
| Elwell Hall Council | Ewl HC | Young Republicans | Y Rep |
| Environmental Awareness Club | EAC | | |
| Fellowship of Christian Athletes | FCA | HONOR SOCIETIES: | |
| Field Hockey | Fd Hockey | Society for Collegiate Journalists | Journ Soc |
| Finance Club | Fin Club | Alpha Psi Omega | Alpha Psi |
| Football | Football | Delta Mu Delta | DMD |
| Forensic Society | Forensics | Delta Phi Alpha | DPhA |
| French Club | Fr Club | Gamma Theta Upsilon | GThY |
| Freshman Class | Fr Class | Kappa Kappa Psi | KKPsi |
| Historian | Hist | Kappa Delta Pi | KDP |
| Honor Society of Nursing | HSN | Kappa Mu Epsilon | KME |
| Husky Singers | Huskies | Omicron Delta Epsilon | ODE |
| Ice Hockey Club | Ice Hockey | Phi Alpha Theta | PhATH |
| Image | Image | Phi Sigma Pi | Phi Sig Pi |
| Intercollegiate Bowling Club | ICB | Phi Kappa Delta | Phi Kappa |
| International Relations Club | Inter Rel | Pi Omega Pi | Pi Omega |
| Inter Varsity Christian Fellowship | IVCF | Psi Chi | Psi Chi |
| Intramurals | Intra | Sigma Tau Delta | STD |
| Jewish Fellowship | JF | Tau Beta Sigma | TBS |
| Junior Class | Jr Class | Phi Kappa Phi | PhKPhi |
| Karate Club | Karate | Phi Sigma Iota | PSI |
| Kehr Union Governing Board | Gov Bd | | |
| Kehr Union Program Board | Prog Bd | FRATERNITIES: | |
| Lacrosse Club | Lacrosse | Phi Beta Lambda | PBL |
| Literary and Film Society | L&FS | Alpha Phi Omega | APO |
| Luzerne Hall Council | Luz HC | Beta Sigma Delta | Beta Sig |
| Lycoming Hall Council | Lyc HC | Delta Omega Chi | DOC |
| Madngal Singers | Mads | Delta Pi | Delta Pi |
| Maroon and Gold Band | Band | Lambda Chi Alpha | Lambda Chi |
| Mass Communications Club | Mass Comm Club | Phi Sigma Xi | Phi Sig Xi |
| Mathematics Club | Math Club | Sigma Iota Omega | SIO |
| Medical Technology Club | Med Tech Club | Zeta Psi | Zeta Psi |
| Montour Hall Council | Mon HC | Tau Kappa Epsilon | TKE |
| Music Educators National Conference | MENC | Kappa Alpha Psi | Kappa Alpha |
| North Hall Council | Nor HC | Interfraternity Council | IFC |
| Nursing Student Association | NSA | | |
| Obiter (Yearbook) | Obiter | SORORITIES | |
| Philosophy Club | Phil Club | Phi Delta | Phi Delta |
| Photography Club | Photo Club | Alpha Kappa Alpha | AKA |
| Planning Club | Plan Club | Alpha Sigma Alpha | ASA |
| Pre-Law Club | Pre-Law Club | Alpha Sigma Tau | AST |
| President | Pres | Chi Sigma Rho | CSR |
| Project Awareness | Proj Aware | Delta Epsilon Beta | DEB |
| Protestant Campus Ministry | PCM | Phi Iota Chi | Phi Iota |
| Psychology Association | Psyc Assn | Sigma Sigma Sigma | SSS |
| Quest Student Leadership Group | Quest | Theta Tau Omega | Theta Tau |
| Representative | Rep | Intersorority Council | ISC |

Congratulations!



We've Made It!





Alumni Association

Bloomsburg University, Bloomsburg, PA 17815, (717) 389-4058

Welcome to the largest branch of the Bloomsburg University family — the Alumni Association, with over 28,000 members in all 50 states and 25 other countries.

I hope you will be an active, caring member of the Association. You can demonstrate that care in a number of ways: By encouraging family members and friends to attend Bloomsburg; by sharing your career experiences with the University Career Development Center; by reflecting the quality of education you received at Bloomsburg in your work; and by joining over 10,000 other alumni who have been contributing members of the Alumni Association.

I am proud of the many ways in which alumni contributions have made the University a better place. I would like to cite just two examples: During the past 10 years the Alumni Association has provided over \$86,000 for scholarships (over \$18,000 in 1985-1986) and nearly \$17,000 since 1976 to improve and maintain the very attractive appearance of the campus. In addition, over \$15,000 is spent annually for alumni publications to keep you informed about what's happening at the University and in the lives of your classmates. There are many other ways in which alumni have helped to provide "the margin of excellence."

I also draw your attention to an interesting publication, *PROFILE OF THE PAST, A LIVING LEGACY*, a history of the University from 1839 to 1979. I am sure that as a graduate, you will want to know as much as possible about the history of your Alma Mater. This book, written by an alumna and illustrated with many photographs, is very readable, and I recommend it highly.

I invite you to participate in alumni chapter meetings held in your area, and I hope you will return to Bloomsburg from time to time, especially for special occasions like Alumni Weekend in the spring and Homecoming in the fall.

Best wishes to you for success and happiness in your career and in your personal life.

Sincerely,

Douglas C. Hippenstiel
Director of Alumni Affairs

In Memoriam

INCANTATION IV ("Red Ghosts Riding")

Faces from this dead progression
passing in review
possess disquieting mystery
far beyond the chill of our quick recognition.

Carried on thin, red wings
of screams
I watch my once proud Iroquois ancestors
driven like seeds
across barren, inhospitable soil —
some absorbed
the rest massacred —
left like leather to parch
before an unforgiving sun.

Haunted by the empty blue space they leave,
between generations, still mourning,
between lakes & streams,
Red Ghosts gallop fast
across earthen minds
in robust confederation
stirring up incidents centuries old.

I am running with them,
my heart among the lead riders
of these hunted souls
who wrestle our present
to discover their collective identities.
Strung like ungulate beads
each event becomes an incremental grain
dipped in the dark yellowness of setting suns.

Memory is the glue
of this tentative, glimpsed existence.

My past is grasped
in grave concentration.



Percival R. Roberts, III

November 2, 1935

October 3, 1984

In Memoriam



Dr. Prakash C. Kapil

August 19, 1931

January 26, 1985



