

OBITER  
1984



Andrus Library









# O B I T E R

---

1 9 8 4



# O B I T E R

## 1 9 8 4

The Yearbook of Bloomsburg University published by the Community Government Association

Office: Kehr Union Building, Bloomsburg University, Bloomsburg, Pa. 17815

Vol. 68/1983-84 Academic Year

### Table of Contents

<b>Introduction</b> .....	4
<b>What's Up?</b>	
Student Life and Events .....	44
<b>Academia</b>	
Administration and Faculty .....	72
<b>Games People Play</b>	
Athletic Teams .....	94
<b>Who's Doing?</b>	
Organizations and Greeks .....	138
<b>Epilog</b>	
News Briefs .....	174
<b>Seniors</b>	
Portraits and Directory .....	190
<b>Credits</b> .....	263



**Editor:** Scott P. Righter

**Photography Editor:** Kevin P. Lynch

**Business Manager:** Kerry S. Boll

**Advisors:** Kenneth C. Hoffman (retired)  
Douglas C. Hippenstiel (acting)

**Contributors:** Becky Bernstein, Organizations  
Teresa Buck, Organizations  
Greg Hummel, Athletics  
Meg Monseau, Seniors  
Pam Shupp, Events  
Marianne Wingard, Epilog  
Ruby Schuon James Knaub  
Betsy Wolam Dan Peterson  
Peggy Flynn Jan Knolles

**Photographers:** Brian Creep  
David Doermann  
Dina Giovannini  
Kent Hagedorn  
Rick Pettine

Monica Schaffer  
Danielle Simone  
Britt Trumbower  
Jackie Turzer  
Bob Yoder

**Printer:** Herff Jones Yearbooks  
Division of Carnation  
525 Boyds School Road  
Gettysburg, Pa. 17325

**Senior Portraits:** Merin Studios  
2981 Grant Avenue  
Philadelphia, Pa. 19114

# INTRODUCTION

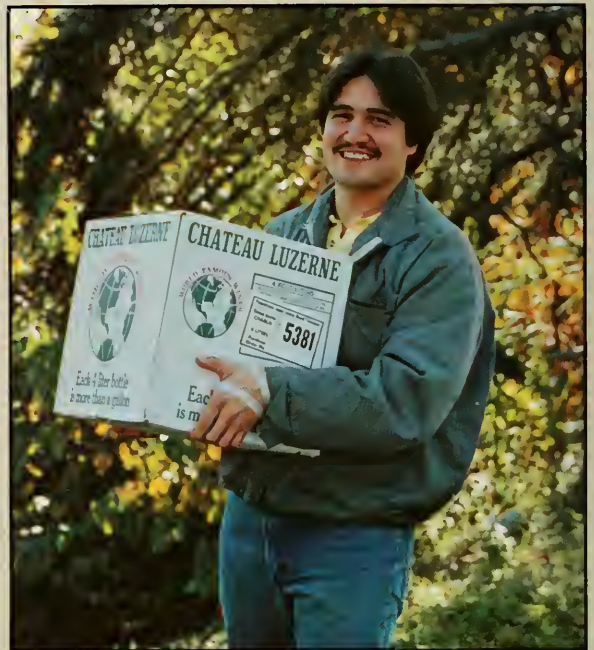





**T**oward the end of August, Bloomsburg students begin planning for the trek back to school. Dad makes sure the tuition bills have been paid, mom stores home cooked, balanced meals in Tupperware, and the Bloomsburg student says goodbye to old summer friends. Soon Sunday the 28th will arrive and the car will be loaded for the drive to the Susquehanna Valley.

As the college bound traffic moves along the Susquehanna River on Route 11, west and east on Interstate 80, and north through Centralia on Route 42, a sense of nervous excitement fills the air. It's time to crack the books and try for the Dean's List, perhaps for the last time. But the fall semester also brings back old college

friends, tailgates, football games, homecoming and the Fair.

As upperclassmen move in, a few familiar faces are recognized but fewer names are remembered. Curious freshmen look on anticipating tough courses, stern professors, no parents, fun-filled activities, fraternity parties, and an occasional hang-over.

Unaware to most new students some alterations have taken place during the summer months. In fact many changes occurred in one night. At 8 a.m., Friday, July 1, 1983 the Carver tower bell tolled and people were saying . . .



Welcome to

**BLOOMSBURG UNIVERSITY**







# THE UNIVERSITY

Bloomsburg State College became Bloomsburg University on July 1, 1983 as part of the new State System of Higher Education (SSHE). It is the sixth name for the institution in its 144-year history.

Bloomsburg and the other 13 state-owned universities were removed from the Department of Education and placed under the independent jurisdiction of a chancellor of higher education and a 16-member board of governors. Act 188 signed by Governor Dick Thornburgh, in November 1982 means greater autonomy for the schools, allowing each institution to make purchases and spend money without going through a maze of regulations and approvals in the department.

Dr. James H. McCormick, former president of BU and interim chancellor of the SSHE was named the first permanent chancellor March 20, 1984 after a nationwide search (see page 76).

Dr. Larry Jones, vice president of academic affairs and provost remains as the acting president until January 1985, when the position is expected to be filled.

Bloomsburg has been a multi-purpose institution of quality programs for most of the past 10 years when the college began to de-emphasize teacher education.

More than 50 percent of the programs offered at the university today did not exist before 1975.

One of the most noticeable changes made with university status was the schools of business, arts and sciences, professional studies, and graduate studies and extended programs are now termed colleges instead of schools.

The college of professional studies has been reorganized into the school of education with a teacher education council and the school of health sciences with its health sciences council.

The schools are further broken down into departments and centers.

Internally, the colleges of business and arts and sciences remain the same as before the name change.

The university will continue to grant associate, bachelors and masters degrees and graduate level certificates. Efforts will continue to increase offerings under these degree programs.

Bloomsburg University is here and the name is not expected to change again.

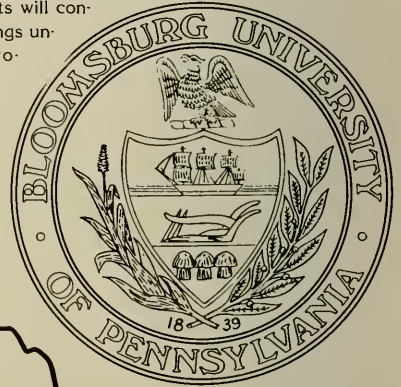

## State System of Higher Education

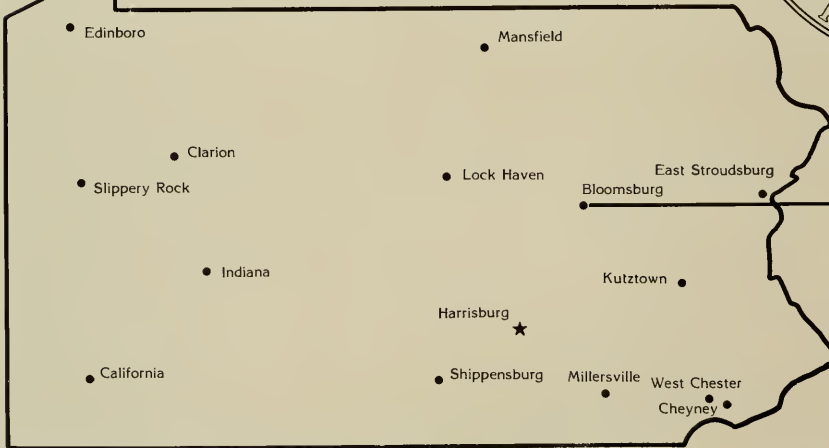



1827-1837

NORMAL SCHOOL

STATE TEACHERS COLLEGE

STATE COLLEGE

UNIVERSITY





































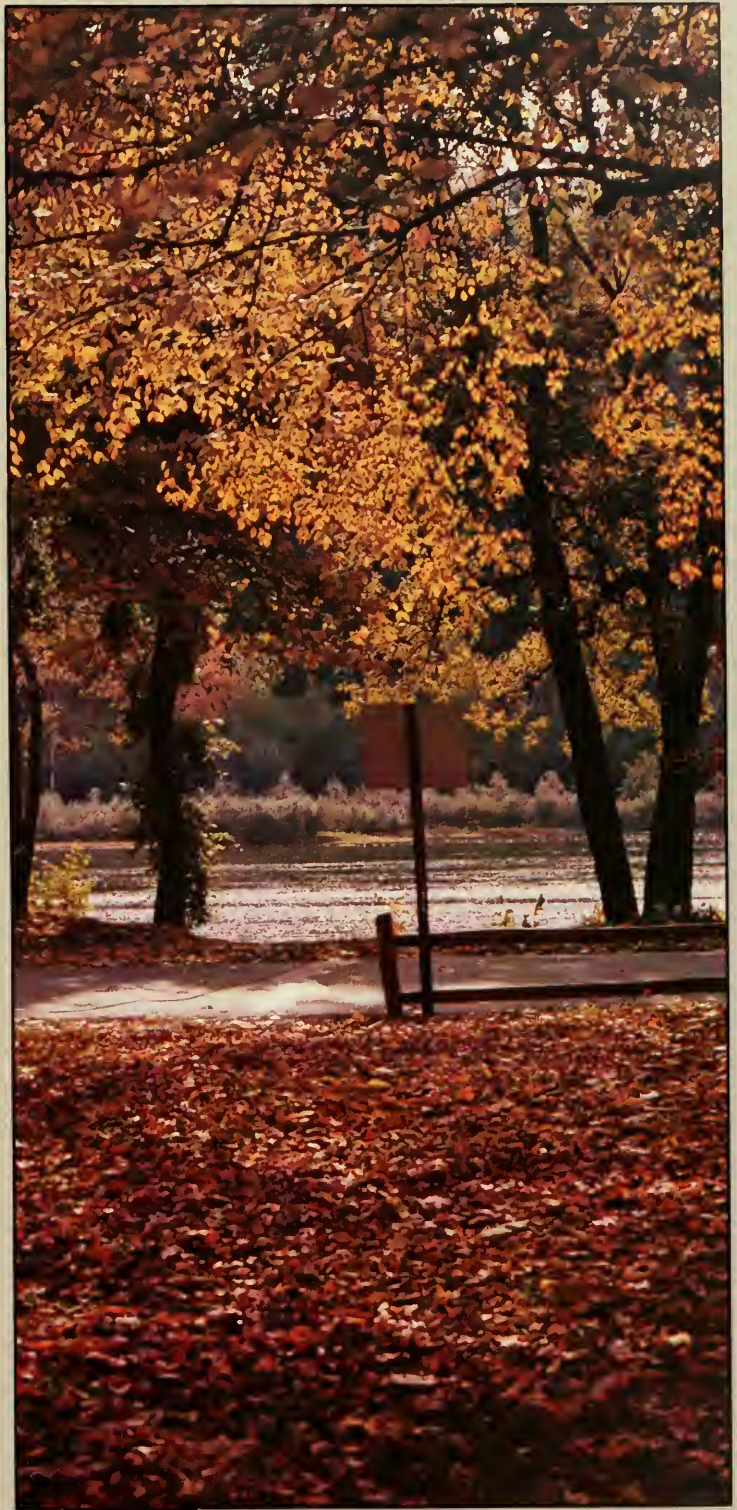





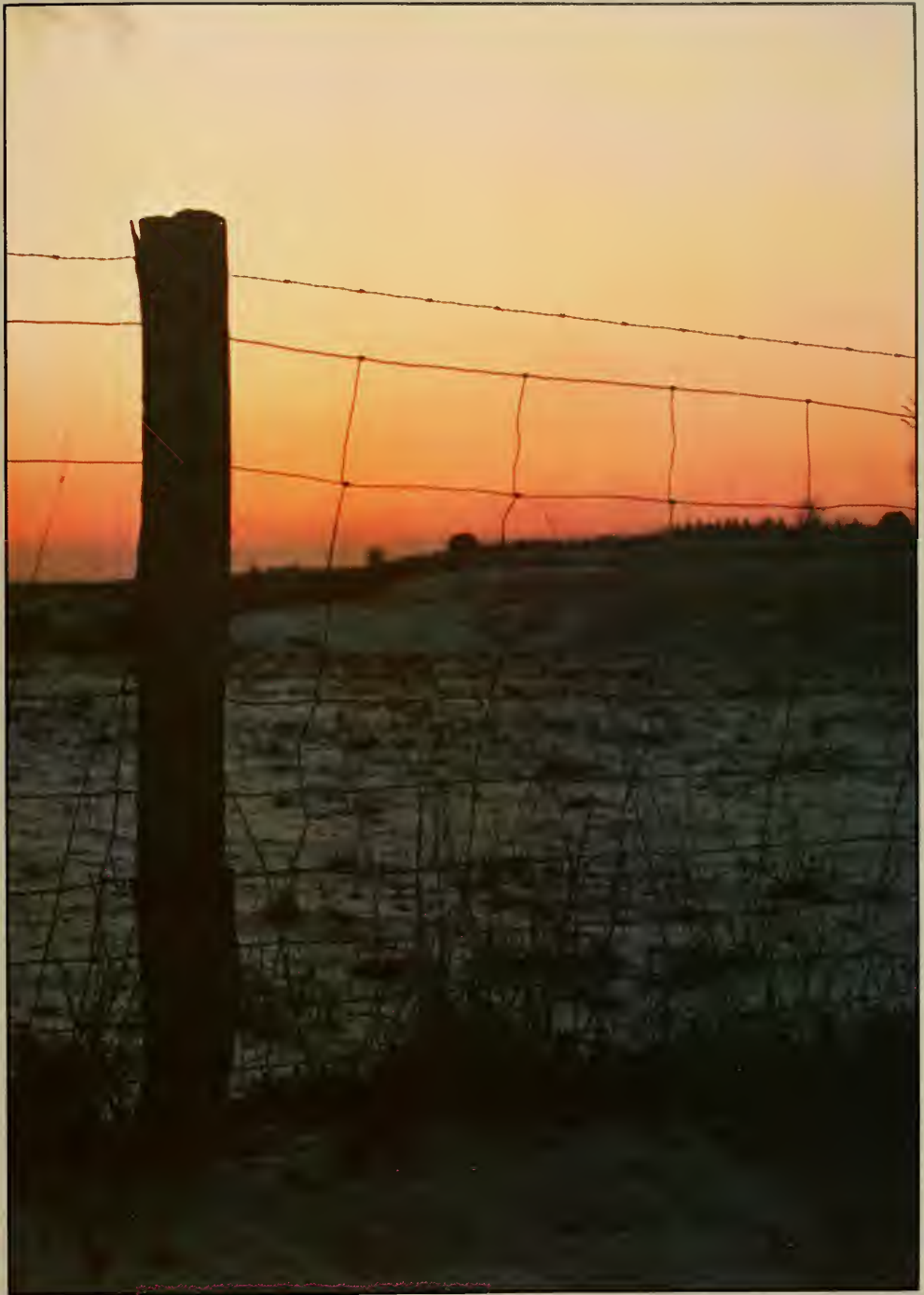
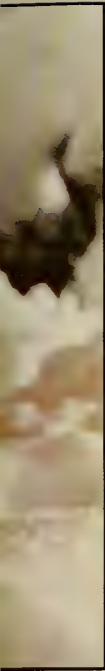

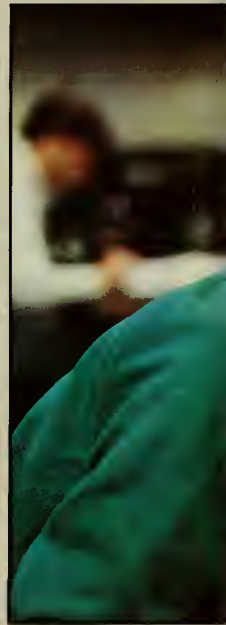





Established as an academy "to teach youth the elements of a classical education" in 1839, Bloomsburg continues to serve as a strong, multi-purpose institution. This is reflected by the increasing number of enrollment applications, a high retention rate, the addition of the Human Services Center and plans to continue development of the 173-acre campus.

On the following pages we have tried to capture the life at Bloomsburg University in 1984. However, because opinions differ, each of you will have your own thoughts on the photographs and remarks pertaining to your days "on the hill." To many, BU is the party school . . . a suitcase college . . . purely academic . . . merely a social experience . . . or the best of all worlds.



B L O O M S B U R G  
U N I V E R S I T Y

Perhaps the first building one adjusts to is the residence hall. After apprehensively meeting your R.A. and roommate(s), depending on "how lucky you are," everyone gets an official welcome from the dean and a speech on responsibility. It's tough enough to remember the names of the people you share the bath-

room with, yet alone remember the temporary limited visitation hours, the time the doors lock and which floors have the televisions when.

While on-campus living has its limitations, you survived the late night fire drills, noise violations, getting busted, the Com-

mons' food, doing laundry, getting locked out, being pennied in, fighting with your roommate, and all-nighters in the study lounge; and maybe you enjoyed watching the soaps, eating popcorn, spirting, gossiping, carrying your bucket to the shower, and making good friends.

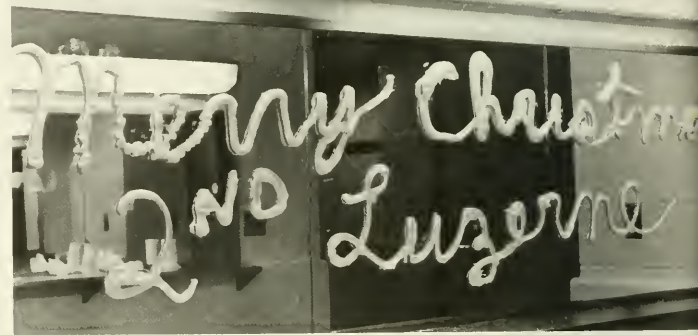
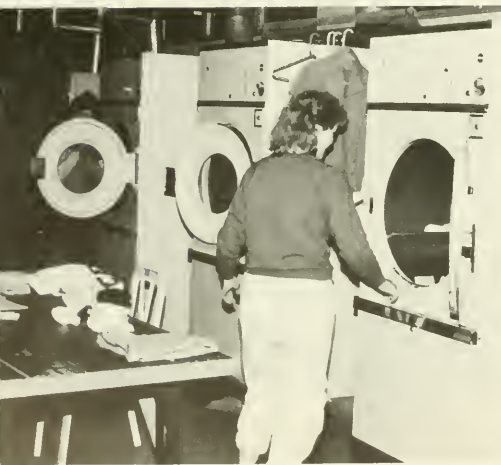
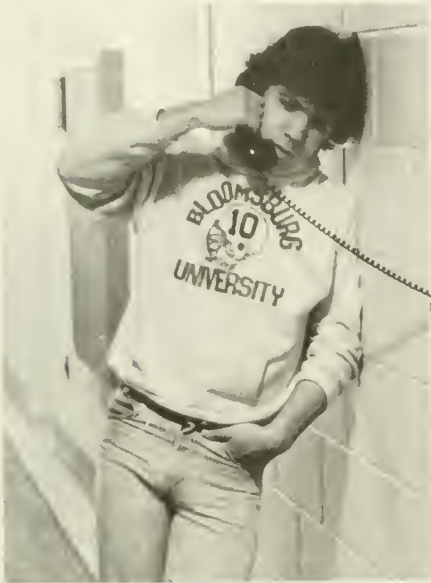



It isn't just a meeting place for off-campus students, but a spot for on-campus students as well. Anyone who has wanted a bite to eat, looked for a quiet place to study, pledged or just needed information has been there. A variety of programs go on that will entertain you or possibly distract you. Without a doubt, it's almost always open and constantly in use.

Located in the center of the residence halls area, the Kehr Union is the "hub of activities." As 8 a.m. draws near the university community awakens to the morning cup of coffee and bagels with cream cheese. The daily newspapers and dozens of magazines circulate via the information desk. But if all the papers are being used one can get the news from the new electronic sign. Provided by the Electronic News Network, Dallas, Texas, the latest news medium keeps everyone up to date on world and national events, sports and human in-



terest headlines.

Near 10:30 lines begin to form at the info desk for racquetball court reservations as the Coffeehouse and Presidents' Lounge fills with opened-book students. It can be difficult to concentrate on the ground floor with the MAC machine beeping, the games room wailing, mailbox doors snapping, the bowling alleys striking, the televisions competing, the artwork inviting, and an occasional distracting piano player.

Upstairs in the Snack Bar lines form for lunch and \$1.75 Specials, Huskies, and deli sandwiches. Even with all the activity, committee meetings and busy offices accomplish the work set out with minimal disruptions.

By 11 p.m. the aroma of popcorn and soft pretzels disappears in the mostly silent halls and a distant trash receptacle may be heard making the rounds before the midnight closing of the KUB.





# MAC

Money Access Center



## New Class Scheduling Needs Work . . .



Each year a rash of letters appears in **The Voice** concerning the food served in Scranton Commons'. Someone writes a complaint about its "raunchiness," another cites praises of the same meal. The battle is continuous. Who's right? You may decide. (We can't).

Come on Servomation, get your  
together.  
No 'thanks' for 'giving'

# ommons Does It Again!

ve all heard about as much as we can take about the commons and food." But now, the commons has gone "mechanized." They now machines that do everything from dispensing bread to measuring your early morning Froot Loops or Cap'n Crunch. But why would the commons spend all that money for contraptions that seem to have no apparent purpose except for saving milliseconds of time expended by commons workers. The bread dispenser, though ingenious, (I wonder if its inventor is living in Aruba on the royalties?), dispenses stale bread the bread would have remained semi-fresh if it had been kept in a wrapper. And the cereal dispenser! (Another rich inventor no they realize how much cereal is wasted by the device? And college student figures out how to work the lunch and dinner these cereals will not be removed for the lunch and dinner to the joy of some, at least now they will have something nights that the choices are liver and the ever-drainable that means that the cereal will be kept out for days anyone know if cereal can turn green? Oh, I almost machine! It dispenses ice half of the time, but is not a The commons (these poor guys are under constant) did put this money to better use in improving food to seemingly delight its college custo



## Letters



### "Eating" at the Commons

Dear Editor:

It has come again to the time when I can no longer hold back from writing to you concerning the woeful state that our food service system is in. Once again I was faced with the choice of hamburger or sliced, processed, red meat that passes itself off as ham. In passing these disgusting choices in the Commons line, my face could not help but reflect my inner dismay with this 'food'. One of the servers remarked about the enjoyment obtained by faces as they passed before them. To which I am replying - the reason that our faces are pained is because we have stomachs, not toxic waste dumps, and are used to food, (real homemade food), not processed, steamed to death, left-over, undercooked garbage.

Must we continued to contend with chicken served now (Of course only on the third day is it that have gone stale and that them

decent meal is to make a salad, a noble gesture if I were a rabbit. How many times have we all eaten meals that require us to close our eyes, hold our noses, and just swallow because the food tastes so bad? Are the facilities to blame? Or is it the food service company that is to blame? Will my presence at a committee meeting change the food service situation at this college?

I realize that I alone may not be able to make the changes necessary to bring better food to this school, but I may provide the impetus towards a change by getting other people involved and concerned about the food that is being put into our stomachs. I look forward to the day when I no longer have to eat in the Commons under Servomation. When that day is at hand my stomach will be very grateful. Servomation you have failed me!!!

Thomas V. Chipley  
Senior (thankfully)  
on a Commons

ar Editor,  
ere we are sitting on the floor in  
dorm room eating dinner. No  
d not order out. We used our  
tickets at the Commons. We  
ated a normal dinner where  
d eat, relax and socialize.  
Servomation did not give  
chance. It is "Picnic  
me picnic!  
ng to create a picnic at-  
servomation replaced  
ining tables with ser-  
the entire  
to sit. As  
getting  
ran to  
their table, but  
with students ev-  
gone. Did Servom-  
sit on the floor?  
room there either  
minutes of this we  
up that we stormed  
mons with our col-  
vation may be able  
out of a table, but they  
us out of a paid meal.  
So we are here sittin-  
dorm floor wondering w  
vovation wanted to accom-  
serving us a picnic.

Seatless and Disgr



**A**mid all the red brick buildings on campus one small, over-crowded structure is adorned with Tiffany windows. The stained-glass windows, which were once in Noetling and Waller Halls, were preserved and erected in the Harvey A. Andruss Library, a multi-purpose facility used for researching, studying, group project meetings and an occasional nap. Socializing with frustrated friends often breaks the monotony, but usually rows of bowed heads pore over materials ranging from trade publications to microfiche.

The library houses 320,000 bound volumes, 1.1 million microtexts, several thousand periodicals, and the Learning Resources Center, providing access to the university's audio and video equipment. Plans are now underway to either expand or build a larger facility.

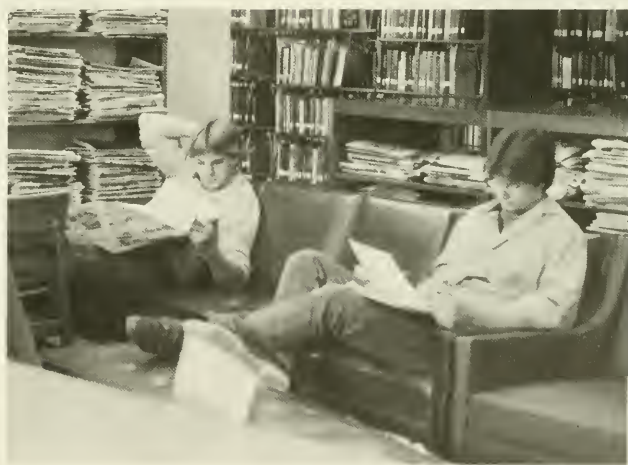



**Y**ou couldn't wait "to get off" — despite high rent, deaf landlords, continuous utility bills and fights with AT&T-Mid-Atlantic Bell — Bell of Pennsylvania — What the hell?!. You didn't care that the apartment was small, that the hot water only stayed on for five minutes, that the furniture was from Sal Val, or that the fridge could only hold a case-and-a-half . . . You didn't mind your own cooking, boilin' bags, hiking up the hill to class on a cold,

icy morning, or sliding down . . . Nobody cared that the paint was peeling, that the window was cracked, that the kitchen could only handle one person, or that the toilet didn't always flush . . . Though it got tough when the neighbors complained, your name appeared in **The Morning Press**, your parents visited, and your beloved landlord kept the security deposit.

But you loved it! Because it was home . . . a refuge . . . yours.





Officially the only "town" in Pennsylvania, Bloomsburg is a small and unique place that most students remember fondly. "The typical college town" with red geraniums and white petunias potted on the lampposts along Main Street, Market, and College Hill, is the county seat of Columbia County. This rural, residential community of 11,000 is home for Magee Industries. Once a large manufacturer of household and industrial carpet, Magee now produces carpeting installed in most American automobiles. Not only is it home for the third largest state owned university, but Bloomsburg is also home for Kawneer Architectural Design, Bloomsburg Mills, Bloomsburg Craftsmen, and the infamous Bloomsburg Fair. Nearby companies who employ many area residents include TRW and Geisinger Medical Center in Danville and PPEL's Susquehanna Nuclear Power Plant, Wise Potatoe Chips, and Maier's Bakery in Berwick.

As Centralia, on the southern tip of the county, battles underground mine fires, the revitalization of the Bloomsburg business district has begun to inspire business owners to restore old facades and improve shopping habits along Main Street. New stores are opening and others are expanding or redecorating. We have seen the Small Mall open in the old Racussin's, the Candy Barrel rebuild after a fire, the Country Charm grow and move down Main, the State Store move into a larger, self-serve

store at Market Square. The Bloomsburg Bicycle Company take over the vacated liquor store, and Art Ventures move to the store front once occupied by the bicycle shop. Even with these changes, old favorites like the Salvation Army Thrift Store, Que Pasa Boutique, The Studio Shop, and The Record and Jeanswear Company continue to serve the public. Of course for the credit card users Penney's and Sears continue to operate on Main Street.

In every community food establishments are an integral part of a town's physique; and Bloomsburg has many fine restaurants

including the Hotel Magee's Smorgasbord upstairs and the Publick House, Russell's Ridgeways, the Lightstreet Hotel, and the Pine Barn Inn next to Geisinger. For the less expensive subs and pizza, students enjoy Berrigan's, Sal's Place, Serrucci's, Luigi's, JP's Deli, and the fast food places on Route 11. When birthdays, exams, or graduations need to be celebrated, students mark the occasion with a party; and the more popular "watering holes" include the newly renovated Lemon's Tavern, Hess' Tavern and Good Ol' Days. (Of course you need to show an I.D.).







**Top:** The Mock Presidential Nominating Convention convened for the fifth time since 1968, allowing 1,500 people to adopt a party platform, and nominate candidates for president and vice president. **Right:** Jello wrestling highlighted the spring Renaissance Jamboree on Main Street, Bloomsburg. **Opposite page:** Friday night pep rally, complete with fireworks, starts "The Vision of Disney" homecoming celebration off with a bang!







E V E N T S

---

1 9 8 4



# Bloomsburg FAIR

83

Sept. 26th  
- Oct. 1st





The Bloomsburg Fair highlights the start of the fall semester each year. Thousands of people are attracted to town by big name entertainment, exhibits, amusements, and varied foods.

This year Mickey Gilley and Sylvia, Donny and Marie Osmond, the Oak Ridge Boys, Tammy Wynette and Billy Craddock, Charley Pride, the Greg Kihn Band and local favorite Hybrid Ice held evening performances at the Grandstand. Rodeos, midget auto races, and the demolition derby were held daily.

Of course the largest fair in Pennsylvania demonstrates the latest growth in agriculture, horticulture, live stock, and education to thousands who come each year starting the third Monday after Labor Day.



Dear Mom & Dad,  
Living away from home is great!!

And BU students had the opportunity to prove it.



About 1200 parents joined their sons and daughters for the 13th Annual Parents' Weekend, October 8-9. After registering in the union Saturday morning, parents were able to obtain information on academic programs, student services, and career opportunities. The "State of the University" Address was also given by Dr. Larry W. Jones, acting president, sharing the administration's thoughts with the parents in attendance.

A special pre-game Ox Roast Luncheon prepared by Servomation was held in Nelson Fieldhouse, followed by the PSAC Eastern Division clash with West Chester University. During half-time festivities, the "BU Mom and Dad of the Day" drawing was announced.

Later that evening a buffet dinner was held in the Commons and the Program Board and Community Arts Council co-sponsored the Riverboat Ragtime Revue in Haas Auditorium.

Some parents were here for the day and yet others stayed over to Sunday. Quest offered a canoeing course on the West Branch of the Susquehanna, and in the afternoon a few BU students displayed their talent in the Student Showcase.

Fortunately the weather cooperated for the entire weekend allowing the students to show off their university.



The  
Bloomsburg  
Student Concert  
Committee  
proudly presents...



Comedian  
Steve Landesberg  
Monday, October 17, 1983  
8:00 p.m. Haas Auditorium

Adam Ant  
&  
The Romantics  
Friday, February 24, 1984  
8:00 p.m. Nelson Fieldhouse





**The Hooters**  
Wednesday, November 30, 1983  
8:00 p.m. Haas Auditorium

# Coffeehouse Performers

---



Aaron & Joel Marcus



Livingston Taylor



Marty Bear

Coffeehouse  
Coffeehouse  
Coffeehouse  
Coffeehouse  
Coffeehouse  
Coffeehouse  
Coffeehouse  
Coffeehouse  
Coffeehouse  
Coffeehouse  
Coffeehouse  
Coffeehouse  
Coffeehouse  
Coffeehouse  
Coffeehouse  
Coffeehouse  
Coffeehouse  
Coffeehouse  
Coffeehouse  
Coffeehouse





Michael Bacon



Linda Black



The Kim & Reggie Harris Group

Coffeehouse  
Coffeehouse  
Coffeehouse  
Coffeehouse  
Coffeehouse  
Coffeehouse  
Coffeehouse  
Coffeehouse  
Coffeehouse  
Coffeehouse  
Coffeehouse  
Coffeehouse  
Coffeehouse  
Coffeehouse  
Coffeehouse  
Coffeehouse  
Coffeehouse  
Coffeehouse  
Coffeehouse

## Bloomsburg Salutes "The Vision of Disney"

The first university homecoming celebration with the biggest and most exciting weekend with the theme "The Vision of Disney." The festivities centered around BU's tribute to the various dreams and accomplishments of Walt Disney from Mickey's "Steamboat Willie" to the newly opened, EPCOT center.

The week long celebration began Monday, October 17 when the BSCC presented comedian Steve Landesberg. Landesberg is best known as Lieutenant Dietrich on the ABC television series "Barney Miller." As organizations prepared floats and campus offices decorated for the celebration, residence halls' students were making plans for the dorm decorating contest and the first banner competition. Later in the week, the Marx Brothers' film "A Night at the Opera" was shown along with a few favorite Disney cartoons.

The traditional pep rally Friday evening, October 21, featured the announcements of Karen Slye as the Freshman Sweetheart, and five Homecoming Sweetheart finalists and the winner of the first annual office decorating contest.

Remarks were made by fall athletic team coaches, Acting President Jones and Homecoming Chairman Scott Righter. Following the introduction of the Husky football team and coaches, a replica of the opponent's mascot was put on a large spit and burned over the bon fire. As football captains Dave Pepper, Frank Shepstock and Stan Kucewicz turned the spit and roasted the Cheyney Wolf the crowd got more enthusiastic and the large fireworks display began. As the rockets were fired above the softball field a smokey ground display spelled out BLOOMSBURG UNIVERSITY and the band played the new alma mater. A dance sponsored by the Program Board was held in the Union to top Friday night's activities.

Working with Bloomsburg High School and the town of Bloomsburg, the university

sponsored "the largest parade this town has ever seen" Saturday morning. Sixteen floats, nine bands, 28 Sweetheart contestants, and groups ranging from the Mounted Division of the State Police to the Shriners' Motor and Clown Corps. made their way from Bloomsburg High School to the Centennial Gym parking lot honoring Walt Disney's various accomplishments. At the conclusion of the parade, students, staff, faculty, alumni and friends of Bloomsburg University indulged in the Second Annual Ox Roast catered by Hotel Magee in the Nelson Fieldhouse.

At 1:30 p.m. in Redman Stadium the Huskies went up against Cheyney University. In a revenge-filled contest Bloomsburg overpowered the Wolves, 17-13. Halftime entertainment included the Husky band, the crowning of the 1983 Homecoming Sweetheart, the announcement of float, residence hall and banner winners, and the presentation of the Interfraternity Council and Intersorority Council awards.



With alumni celebrating at the Dinner-Dance and other various parties around town, the under-21-crowd had the opportunity to see one of the most heartwarming Disney films ever produced. Bambi was shown with more Disney cartoons Saturday evening.

The weekend activities concluded Sunday afternoon with the Pops Concert by the Women's Choral Ensemble, Husky Singers and Concert Choir. Many Disney favorites



were performed. The Choir ended the concert with the number one song of 1983, "Flashdance . . . What a Feeling," and a standing ovation from the large crowd in Haas Auditorium.



**Competition  
Results**

**Sweetheart:** Cathy Murray (Zeta Psi)  
 1st Runner-up: Linda Benton (SIO)  
 2nd Runner-up: Debbie Blake (TKE)  
 3rd Runner-up: Denise Carsia (DOC)  
 4th Runner-up: Lisa Hackett (Phi Sigma Pi)

**Floats**  
 1st: Lambda Chi Alpha & Phi Iota Chi  
 2nd: Sigma Iota Omega & Chi Sigma Rho  
 3rd: Beta Sigma Delta & Delta Epsilon Beta  
 Honorable Mention: Concert Choir  
 Tau Kappa Epsilon & Theta Tau Omega

**Residence Hall**  
 Luzerne Hall

**Banner**  
 2nd Floor, West, Elwell Hall

**Office**  
 Campus Maintenance Building



Supporting the Arts



Riverboat Ragtime Revue



The Barber of Seville



Community Arts  
Council  
Artist Series



Vincent Price  
(see page 58)



Pittsburgh Dance Alloy & New Music Ensemble

# Vincent Price

## “Making the Best of What You Have”

by James Knaub  
Peggy Flynn

We know him as the murderous villain of *Haunted Hill*, the “eccentric” mastermind of crime, Egghead of *Batman*, and most recently the ominous narrator of Michael Jackson’s *Thriller*.

Vincent Price, the guest author, actor, lecturer, and connoisseur said, “The whole of life is art,” in opening remarks to begin a four-day residency, November 11, 1983. As part of the Cultural Affairs Artist Series, Price presented poetry readings, lectures, and informal discussions to art and theatre classes and the general public.

Friday evening a Vincent Price film festival was held with Price commenting on his years as an actor. *A Comedy of Terrors* and *The Fly* were shown, just two of the many popular films of Price’s repertoire.

The climax of the weekend was Sunday afternoon when Vincent Price, accompanied by the university — community orchestra delivered Aaron Copeland’s “A Lincoln Portrait.” Before a full house, Price’s notably rich and thunderous voice narrated the brief but moving tribute to our nation’s admirable leader, Abraham Lincoln. A reception immediately following gave the audience the opportunity to meet Vincent Price and purchase his latest cook book.

If it’s true that versatility is the mark of an accomplished performer, then Vincent Price is

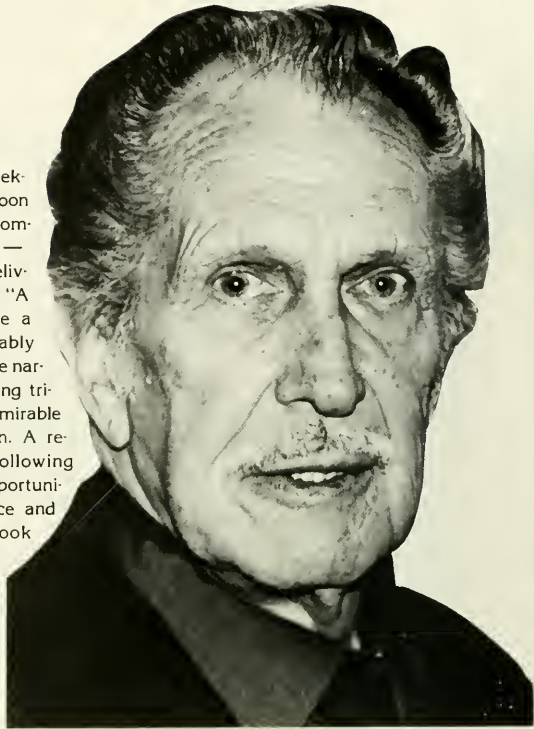

a forerunner in modern entertainment. A man who has co-starred with Helen Hayes on Broadway, dazzled the silver screen, appeared in 7-Eleven commercials and collaborated with Michael Jackson on the hottest album of the decade can justly be deemed versatile. But isn’t it a “step down” to have worked with a pop singer after working in film and live theatre? “It’s entertainment . . . It’s all the same thing.” In fact, Price sees his *Thriller* narration as a great honor to be associated with the kind of success that Jackson enjoys.

Vincent Price’s passion for the arts touched those who witnessed his expertise that rainy November weekend. His hope is that he may be an instrument in getting others to appreciate all the art that is around them. “Do your thing where you are. Take advantage of what there is in Bloomsburg, and when you leave, all that you take with you will be art.”

# Mock Democratic Convention

April 6 & 7, 1984

Centennial Gym

---

## Pre-Convention Speaker

### From Beverly Hills to Juniata County Nancy Kulp is Making a New Name

A Broadway and Hollywood star appeared on the Carver stage Wednesday, March 30, 1984. But this long-time Pennsylvanian did not come to entertain, she came to speak on "Women in Politics."

Nancy Kulp, better known as Jane Hathaway on the television comedy series "The Beverly Hillbillies," was the pre-mock convention speaker. She is now making a new name in state politics as the Democratic candidate for the Ninth Congressional District of Pennsylvania.

According to Kulp, being a candidate has changed her life dramatically. "It's exhausting," she said, "but when I decided to run, I also decided to work hard and be as honest as possible."

When questioned as to whether she had found any opposition running as a woman she replied with a glint of humor, "None as of yet, but what else would I run as, an elephant?"

"It won't kill or destroy me if I don't win this election. As far as running for Congress to be in the spotlight, I don't need it!" She says. "Things have just 'happened' to me all my life; people fall at my feet. So I said okay, I'm going to take this step and do something of my own volition."

To Kulp, politics is a very serious business because you are dealing with peoples' lives. "People want to know that there is going to be bread on their tables at night, and that their children are going to continue to attend school."

She urged everyone to get active in the political game. "You young people have to join the battle. It's gonna effect you a hell of a lot more than it's gonna effect me. 'It's your world.'"



# Controversial Mock Convention Supports Hart-Jackson Nomination

Call them Democrats, Republicans, Socialists, Liberals, Conservatives, Fascist, just call them delegates! Amid the political learning experience was cheering, roaring, chaos, and partying. It was the fifth quadrennial Mock Presidential Convention held in Centennial Gym. This year the Democratic Convention convened "as the party not in the White House."

The delegates from 14 high schools, eight colleges and Bloomsburg University began debate on the platform issues Friday evening, April 6, 1984. During the first night excitement John Anderson, former republican senator from Illinois and Independent, Presidential candidate in 1980 addressed the crowd. As the distinguished lecturer, Anderson spoke on behalf of a new political party — the National Unity Party. Traveling the nation to gather support, Anderson says that the current two party system is no longer effective and the people should be offered an alternative. "We no longer have good choices for the presidency and a third party would give us that alternative," said Anderson.

Anderson's speech was brief. Perhaps it was because many of the delegates were loud and oblivious to his presence, but the public address system was not functioning properly and Anderson could not be heard throughout parts of the convention hall.

When the vote on the proposed Equal Rights Amendment was introduced the crowd was "almost out of control," according to a convention official. It was defeated,



and then on Saturday rules were suspended, and a roll call vote on the motion won overwhelmingly. Efforts to delete federally funded abortion from the platform also failed. The proposed Platform for the Democratic Party ultimately reflected a liberal view.

On Saturday, a few additional amendments were debated, and then the delegates listened as Joe Biden, U.S. Senator from Delaware, delivered a most controversial Keynote Address.

The first portion of his speech was received poorly by the delegates as Biden made such remarks as "Bloomsburg isn't my idea of paradise," and "I don't have to be here, I could be out campaigning." He also said, "You're going to ask yourself 'Where were you when Joe Biden was speaking in Bloomsburg?'" Biden eventu-



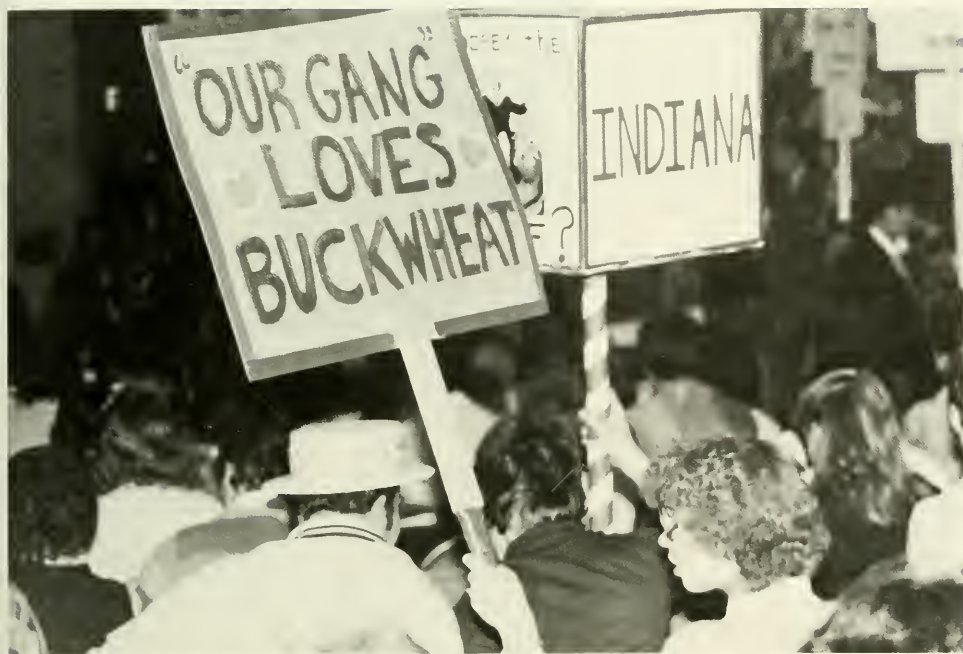

ally left the stage stating that delegates, "obviously didn't care enough about what he was saying, and he himself cared too much to continue."

After some dynamic protests from the floor, Biden, targeted by some political correspondents as a potential presidential candidate in 1988, returned to finish his address to a more receptive audience.

The highlight of the convention began as the delegates nominated candidates for the

presidency. There were several candidates nominated for President and in the first roll call vote, some of those receiving votes were George O'Brien, Frank Sinatra, Jack Daniels, Buckwheat, Forrest Rohn (a BU student), **A. Barney Rubble** representing **Anybody But Reagan**, as well as main contenders Gary Hart, Walter Mondale and Jesse Jackson. The second roll call vote saw Hart come out on top with a majority of votes needed to win the nomination.

In the vote for Vice President, Jackson won the nomination. He overcame opposition which included John Glenn, Bill Bradley (NJ), Jack Daniels, ABR, and a local favorite, James Percey.

Tammy Clewell, chairperson of the convention sounded the final gavel at 3:30 p.m. as the convention directed by James Percey, associate professor of Political Science, came to a close.

Air Bands  
Rock Carver!





## Step on a Crack by Suzan Zeder

### CAST

The Voice.....	Wendy Kerrick
Max .....	Pat Murphy
Lucille.....	Julie Pyle
Ellie .....	Paty Neilon
Frisbee.....	Jeff Davis
Lona .....	Cyndee Fellers
Director .....	Marci Woodruff



Images Of Signing



# The Shadow Box

by Michael Cristofer

CAST



Joe..... Doug Petruzzi  
 Maggie..... Gail Lynch  
 Steve..... Jeff Morgan  
 Brian..... Thomas Bower  
 Mark..... Scott Schreckengast  
 Beverly..... Laura Green  
 Felicity..... Cynthia Fellers  
 Agnes..... Michelle Myers  
 Interviewer..... Julie Pyle  
 Director..... Hitoshi Sato  
 Design..... Bill O'Donnell



Dance Marathon  
Rock of Ages raises  
\$4400 for Easter Seals

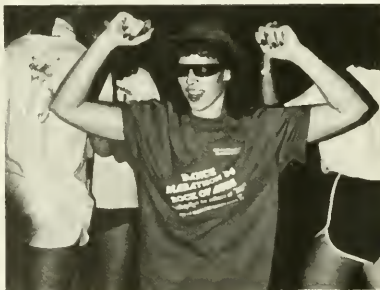



Program Board sponsors  
Championship Wrestling



You asked for it again, and you got it.

## Jello Wrestling highlights Jamboree

In conjunction with the town of Bloomsburg, the university cosponsored the seventh annual spring Renaissance Jamboree. Main Street was closed from Iron to Market Square, Saturday, April 28. Local craftsmen, and organizations provided arts, crafts, food, and entertainment attracting nearly 6,000 people.

Stages set up at Iron Street and the Courthouse featured several performers, including BU's sign language group

IMAGE, the Madrigal Singers' barber shop quartet, Dave and Jerry from Dakota, an Airbands competition, and a spellbinding group of breakdancers from Philadelphia.

The big crowd pleaser for the second year was Jello wrestling. Blue gelatin flew everywhere as men and women vied for the 1984 championship at the Square.









Greek Week  
April 29 — May 4, 1984

Greek Week  
April 29 — May 4, 1984

Greek Week  
April 29 — May 4, 1984

Greek Week  
April 29 — May 4, 1984

**Event**

- Olympic Day
- Tug of War
- Chariot Race
- Musical Chairs
- Games Night
- Greek Sing

**Winners**

- ΔΕΒ ΦΣΞ
- ΔΕΒ ΦΣΞ
- ΧΣΞ ΔΠ
- Ken Jones, ΔΠ
- ΦΔ ΦΣΞ
- ΦΙΧ

**Overall**

- IFC Cup

**ΧΣΡ ΦΣΞ**

- ΖΨ

**Awards**

- Cum
- Involvement
- Pledge Class
- Greek Woman
- Greek Man

- ΑΣΤ ΒΣΔ
- ΦΙΧ Steve Rockman, ΦΣΞ
- ΔΕΒ ΒΣΔ
- Carol Teitelbaum, ΔΕΒ
- Scott Sarra, ΖΨ







**Top:** Dr. Bohling explains problem to student. **Right:** Dr. Badami (left) poses with guest lecturer in Coffeehouse. **Opposite page:** Dr. Kinslinger and Mr. Gallagher hit Atlantic City (supposedly) on the ASPA field trip.





S T A F F

---

1 9 8 4





BLOOMSBURG CALIFORNIA CHEYNEY CLARION EAST STROUDSBURG EDINBORO INDIANA  
KUTZTOWN LOCK HAVEN MANSFIELD MILLERSVILLE SHIPPENSBURG SLIPPERY ROCK WEST CHESTER

STATE SYSTEM OF HIGHER EDUCATION  
COMMONWEALTH OF PENNSYLVANIA

Dick Thornburgh, Governor

James H. McCormick, Interim Chancellor

**Board of Governors**

- Fitz E. Dixon, Jr., Chairman
- Dr. Syed R. Ali-Zaidi
- Dr. Evelyn H. Crawford
- Rebecca F. Gross
- James A. Hughes
- Anne Jackson
- Dr. James L. Larson
- Floyd M. Mains
- Eve Murphy
- Charles J. Potter
- J. Edwards Smith
- Robert C. Wilburn
- Frank Wright



SSHE Chairman Dixon talks with senior Mark Davis about the new state system and Bloomsburg University.

# Interim Chancellor McCormick named to permanent post

**By Betsy Wollam**

It was a year of budget reviews and appointments with university presidents and the Board of Governors. It was months of campus visits, four-hour commutes, and sick days spent working over the phone. And it could only be a year as Interim Chancellor of the Pennsylvania State System of Higher Education.

But that was 1983. And 1984.

The 1984-85 school year will find Dr. James H. McCormick in the position of Chancellor — a post he accepted March 20, 1984, the day it was announced.

McCormick assumed the position of Interim Chancellor July 1, 1983, when the long-awaited University Bill went into effect. Expecting his return after his proposed one-year term, well-wishers and supporters sent him off with a t-shirt which

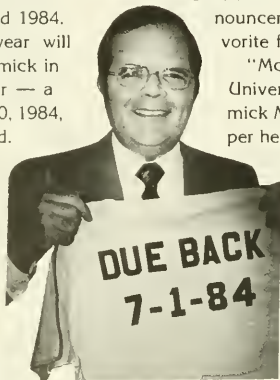

read "DUE BACK 7-1-84."

It would have been a bittersweet moment when McCormick folded that t-shirt away, along with its hope for his return.

Though he claimed he had "done nothing to be a pro-active candidate (for Chancellor)" in November 1983, it was evident well before the official announcement that McCormick was a favorite for the position.

"McCormick Rumored to be New University System Chief" and "McCormick Mum on Post" read local newspaper headlines days before. "There was

Never a Doubt" stated the title of an editorial on the subject.

"When I came down to Harrisburg, I never intended to do anything but return to Bloomsburg," McCormick insisted to the **Press Enterprise**. "I didn't even apply for the position."

But it was clear that McCormick liked the taste of

Chancellorship during his year in the interim slot.

"I'm enjoying the challenge of the new system," he smiled over lunch with visitors from BU at Harrisburg's Gazebo Room. "But there's a lot of frustration and worry. There's so much to do with limited resources, yet I want to do a good job. It's a maturation process. There's a tremendous growth period starting. The word 'university' symbolizes what has been and is, horizontal growth — increased diversity and maturity."

"But like a famous young heroine once said, 'There's no place like home.'"

"It's the substantive contacts and relationships with administration, faculty, staff, students, and the community," during his 10 years as president that McCormick misses most in his new job. "It's the growth, and the helping in formulating solutions to problems. Here, removed from the real life of the campus, the reason to exist is more abstract."

So, to make his Harrisburg office a bit more cozy, five BU representatives set out

one November day with a gift from "home."

Dr. John S. Mulka, dean of student development, Chris Hardinger, Community Government Association president, Patrick J.



Murphy, senior photographer, Stephanie Richardson, editor of **The Voice**, and Betsy Wollam, staff writer for **The Obiter**, presented to McCormick a set of three montages, replicas of those hanging in the University Room at the Hotel Magee. Captured in these montages is a photographic history of the university, and a rather personal documentation of the faces and events which make Bloomsburg what it is.

And, at the time of delivery, they appeared to be just what the doctor ordered. Nestled in the Register of Historical Rebuilding, in the center of Harrisburg's restoration area, McCormick was free to indulge in his

own philosophy of management — surrounded only by bare, freshly-painted walls.

But his location was intended to be symbolic. A block away from both the Capitol grounds and the Department of Education building, the Register is not only conveniently close to both, but satisfyingly distant from the bureaucracy and red tape he anticipated had he shared quarters with the Department of Education. By physically removing his office from those surroundings, McCormick felt he projected a better image and would accomplish more.

"I'm trying to alleviate some of the problems I suffered during my presidency at Bloomsburg," he explained. "I sense a feeling of excitement as an administrator. There's more immediacy of action for program proposals this way."

What McCormick feels he has done to alleviate much of the red tape is to create a more efficient system. The top two-and-a-half floors SSHE leases in the eight-story Register are occupied by a large amount of high-tech equipment and a low number of employees. And McCormick couldn't stop boasting of his workers' motivation, dedication, and excitement.

"I sense that many people want to make this system go," he said. "There's a feeling

of support and a willingness to be helpful."

"I consult with presidents of every campus about major decisions involved with the new system, rather than practice an authoritarian style of action. There are 14 presidents working together. That's collegiality in practice."

Top on the list for the year's accomplishments was a set of ideal goals and objectives for the university system, some of which were implemented during the year, and others which hold priority for the following term.

McCormick is also proud of his staff of "competent individuals with diverse backgrounds," and the building of cooperative relationships among his workers.

He has established an "effective and efficient cash management program," which features the transferral of system funds into a secure investment plan, leaving them untouched to gain interest until needed.

Keeping informed about what's happening within the system, McCormick visited all 14 campuses during his interim year. He plans to visit one institution each week, keeping him on the road as much as his daily four-hour commute did this year. But Buckalew Place won't house McCormick and his family. They're moving to the Harrisburg area and will settle with a larger responsibility.

Even though McCormick is leaving Bloomsburg, most people feel confident that he will tackle the new situation, make changes and improve all the universities much like he accomplished here at Bloomsburg.

#### TO THE CLASS OF 1984

WARM AND SINCERE CONGRATULATIONS ARE OFFERED TO THE MEN AND WOMEN OF THE BLOOMSBURG UNIVERSITY OF PENNSYLVANIA CLASS OF 1984.

YOU GRADUATE AT A TIME IN HISTORY WHEN THE INNOVATIONS OF TECHNOLOGY AND THE APPRECIATION OF THE ARTS ARE AT THEIR HEIGHT. IT IS A TIME RICH IN DISCOVERY AND STEEPED IN THE WONDER OF EXPLORATION OF THE SELF AND WHAT LIES BEYOND EARTHLY LIMITS. IT IS A GOOD TIME. IT IS AN EXCITING TIME.

COLLEGES AND UNIVERSITIES LIKE BLOOMSBURG HAVE BEEN CALLED "ACRES OF DIAMONDS" BY SOME. RICH IN QUALITY AND SERVICE, THE STATE SYSTEM OF HIGHER EDUCATION REPRESENTS 14 UNIVERSITIES AMONG THOSE MANY. BECAUSE BLOOMSBURG WILL FOREVER BE A PART OF YOU, IT WILL PROBABLY OUTSHINE ALL THE OTHERS. REMEMBER, ONLY YOUR PERSONAL AND PROFESSIONAL ACCOMPLISHMENTS AS ALUMNI WILL MAINTAIN BLOOMSBURG'S LIVING LUSTRE.

I BELIEVE IT IS IMPORTANT FOR YOU TO APPRECIATE THAT YOUR ALMA MATER IS PART OF THE LARGEST "UNIVERSITY" IN PENNSYLVANIA. THE INSTITUTIONS WHICH COMPRISE THE STATE SYSTEM HAVE A COMBINED STUDENT POPULATION IN EXCESS OF 81,000 AND A LIVING ALUMNI GROUP OF OVER 350,000. YOUR "UNIVERSITY" IS SO LARGE THAT IT SPANS 3,000 ACRES ACROSS THE COMMONWEALTH OF PENNSYLVANIA. BE ASSURED, HOWEVER, THAT IN THE MONTHS AND YEARS AHEAD, THE STATE SYSTEM WILL MAINTAIN ITS COMMITMENT TO PRESERVE THE INDIVIDUAL CHARACTER AND INTEGRITY OF THE BLOOMSBURG THAT YOU KNOW AND LOVE.

THE EXPERIENCES WHICH YOU HAVE HAD AT BLOOMSBURG UNIVERSITY WILL PROVE TO BE AMONG THE MOST TREASURED OF YOUR LIFETIME. I AM TRULY HONORED TO HAVE HAD A PART IN YOUR GROWTH HERE. I AM PRIVILEGED TO WISH YOU WELL ON BEHALF OF BOTH THE STATE SYSTEM OF HIGHER EDUCATION AND BLOOMSBURG UNIVERSITY.

SINCERELY,

  
JAMES H. MCCORMICK



James H. McCormick



# BLOOMSBURG UNIVERSITY

Bloomsburg, Pennsylvania 17815

Office of the President

(717) 389-4526  
PANET - 472-4526

To The Class Of 1984:

Congratulations to each of you as members of the first spring graduating class from Bloomsburg University. The trustees, faculty, and staff join me in extending our best wishes to you. Working together with you in many capacities has been our pleasure.

Four years ago you joined the "Bloomsburg University Family" as freshmen. Some of you came later as transfers. The decision to attend this institution and to participate in its academic and extracurricular programs afforded you an opportunity to achieve your educational goals. Now as graduates you join more than 28,000 others as members of the Bloomsburg University Alumni Association.

Through this new relationship you will be able to maintain your contacts with friends and to keep abreast of events at the university. Your continued interest shows your concern that Bloomsburg remain a vital institution dedicated to meeting the needs of the many classes which will follow you.

As alumni, each of you serves as an ambassador for Bloomsburg University. We hope you will share with others the positive experiences you enjoyed here.

We also ask that you keep in touch with us because we want to know of your progress. Your comments to us and your support of the university are important in contributing to the enhancement of quality at Bloomsburg.

On behalf of the "Bloomsburg University Family," please accept our warmest wishes as you go forward to meet new challenges.

Sincerely,

*Larry W. Jones*  
Larry W. Jones  
Acting President





**Larry W. Jones, Ed.D.**  
Acting President



**JoAnne S. Growney, Ph.D.**  
Acting Provost and Vice President  
for Academic Affairs



**Jerrold A. Griffis, Ed.D.**  
Vice President for Student Life



**Robert J. Parrish, D.Ed.**  
Vice President for Administration



**John L. Walker, M.S.**  
Vice President for Institutional  
Advancement



**Council of Trustees**

**Sitting:** Elton Hunsinger, Lucy Szabo, Romona Alley, Robert Buehner (Chairman). **Standing:** Leo Kubitsky, Gerald Malinowsky, LaRoy Davis (Vice Chairman), Aaron Porter (Student Representative), Larry Jones (Acting President), John Dorin. **Missing:** Stanley Rakowsky, Richard Wesner.

# Management



**John H. Abell, M.Ed.**  
Assistant Dean of Extended Programs



**Charles H. Carlson, Ed.D.**  
Assistant Vice President for Academic Affairs



**T.L. Cooper, Ph.D.**  
Dean of Admissions and Records



**Doyle G. Dodson, M.Ed.**  
Director of Computer Services Center

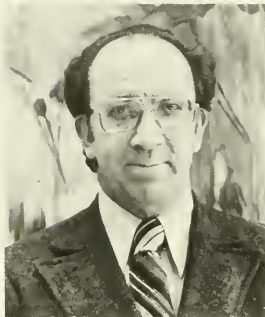

**G. Alfred Forsyth, Ph.D.**  
Dean of the College of Arts and Sciences



**Bernard Fradkin, Ed.D.**  
Dean of Instructional Services



**Kalyan K. Ghosh, Ph.D.**  
Associate Vice President for Academic Affairs



**Susan R. Hicks, M.Ed.**  
Assistant to the President



**Kenneth C. Hoffman, B.A.**  
Special Assistant for University Relations



**Anthony Ianiero, M.Ed.**  
Director of Development



**Adrienne S. Leinwand-Jones, Ph.D.**  
Affirmative Action/Desegregation Officer and Title IX Coordinator

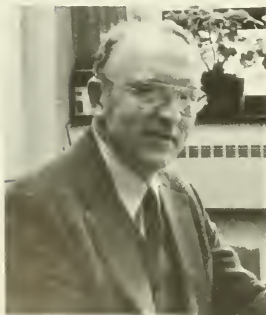

**Howard K. Macauley, Jr., Ph.D.**  
Dean of the College of Professional Studies



**Hugh J. McFadden, Jr., Ed.D.**  
Director of Institutional Research



**Robert G. Norton, M.Ed.**  
Dean of Student Life



**Daniel C. Pantaleo, Ph.D.**  
Dean of the College of Extended Programs and Graduate Studies



**Emory W. Rarig, Jr., Ed.D.**  
Dean of the College of Business



**William V. Ryan, M.S.L.S.**  
Director of Library Services



**Administrative**



**Robert W. Abbott, Jr., M.A.**  
Educational Systems Specialist  
Computer Services Center



**Carol A. Barnett, M.A.**  
Assistant Director of Career  
Development Center



**John J. Bieryla, M.A.**  
Assistant Director of Financial Aid



**Jesse A. Bryan, Ph.D.**  
Director of the Center for Academic  
Development



**Jennie H. Carpenter, M.A.**  
Director of Residence Halls



**Anne F. Connell, M.S.**  
Assistant Director of Admissions



**Thomas A. Davies, Jr., M.Ed.**  
Director of the Career Development  
Center



**Joseph A. DeMelfi, M.Ed.**  
Assistant Dean of Student Life



**Richard B. Haupt, M.Ed.**  
Director of Residence Hall Operations



**David A. Hill, M.B.A.**  
Comptroller, Community Activities



**Douglas C. Hippenstiel, B.S.**  
Director of Alumni Affairs



**George Landis, M.Ed.**  
Head Football Coach



**Thomas M. Lyons, M.A.**  
Director of Financial Aid



**Louis Maranzana, B.A.**  
Assistant Football Coach and Director  
of Recreation



**John S. Mulka, Ed.D.**  
Dean of Student Development



**Edward W. Nardi, M.A.**  
Associate Registrar



**Thaddeus Piotrowski, M.Ed.**  
Director of the Learning Resources  
Center



**William A. Proudman, B.S.**  
Director of Outdoor Experiential  
Learning



**Kenneth D. Schnure, M.S.**  
Registrar



**Michael Sowash, B.S.Ed.**  
Associate Director of Student  
Activities and Kehr Union



**John J. Trathen, M.Ed.**  
Director of Student Activities and  
Kehr Union



**Bernard Vinovski, M.S.**  
Associate Director of Admissions



**Irv Wright, M.Ed.**  
Assistant Director of the Center for  
Academic Development



**Donald W. Young, B.S.**  
Assistant Dean of Student Life



**Linda A. Zyla, M.Ed.**  
Assistant Dean of Student Life

# Faculty



**Juliette Abell, M.Ed.**  
Mathematics and Computer Services

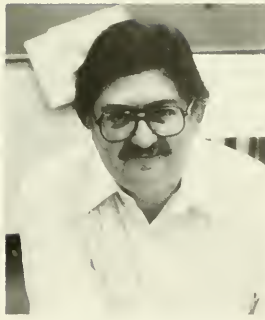

**William A. Acierno, M.F.A.**  
Communication Studies



**Harold C. Ackerman, M.A.**  
Center for Academic Development



**Richard D. Alderfer, Ph.D.**  
Chairperson, Communication Studies



**Mary Christine Alichnie, M.S.**  
Nursing



**M. Dale Anderson, M.A.**  
English



**Richard G. Anderson, Ph.D.**  
History

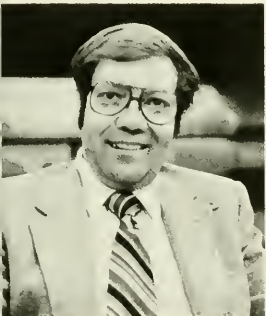

**Wayne P. Anderson, Ph.D.**  
Chemistry



**Christopher F. Armstrong, Ph.D.**  
Sociology and Social Welfare



**Richard B. Arnold, M.S.**  
Accounting



**Raymond E. Babineau, Ed.D.**  
Director, School of Education



**Mary K. Badami, Ph.D.**  
Communication Studies



**William M. Baillie, Ph.D.**  
English



**Donald M. Baird, Ph.D.**  
Chemistry

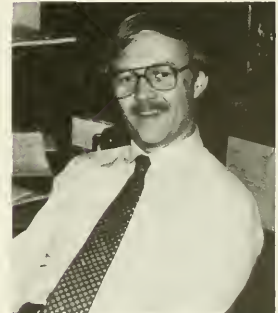

**John S. Baird, Jr., Ph.D.**  
Psychology



**Ellen B. Barker, Ph.D.**  
Psychology

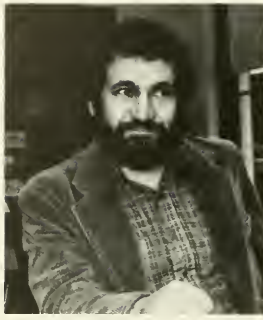

**Leo G. Barrile, Ph.D.**  
Sociology and Social Welfare



**Ujagar S. Bawa, Ph.D.**  
Economics

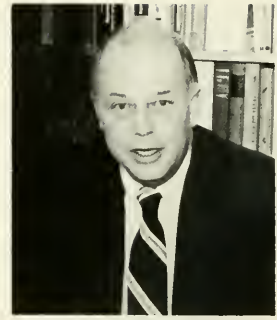

**Charles M. Bayler, M.S.B.A.,  
C.P.A.**  
Accounting



**Karl A. Beamer, M.F.A.**  
Art

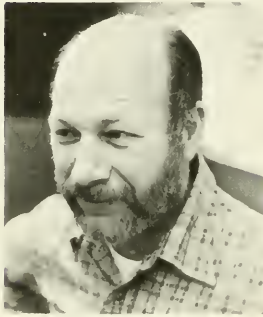

**Stephen D. Beck, Ph.D.**  
Mathematics and Computer Science



**Barbara E. Behr, J.D.**  
Finance and Business Law



**Peter H. Bohling, Ph.D.**  
Economics



**Walter M. Brasch, Ph.D.**  
English



**Duane D. Braun, Ph.D.**  
Geography and Earth Science

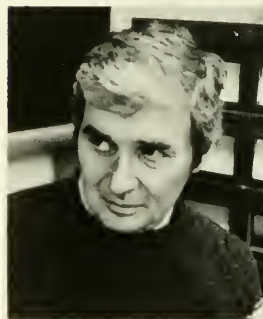

**Charles M. Brennan, Ph.D.**  
Assistant Chairperson, Mathematics  
and Computer Science



**Stephen M. Bresett, M.Ed.**  
Health, Physical Education and  
Athletics



**Leroy H. Brown, M.Ed.**  
Mathematics and Computer Science



**Robert L. Campbell, M.S.N.**  
Nursing



**Donald A. Complese, Ed.D.**  
Psychology



**Alan D. Carey, Ph.D.**  
Marketing/Management



**William L. Carlough, Ph.D.**  
Chairperson,  
Philosophy and Anthropology



**Ronald R. Champoux, M.A.**  
Communication Disorders and Special  
Education

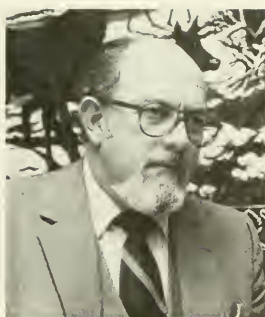

**Charles M. Chapman, M.A.**  
Marketing/Management



**Gary F. Clark, M.A.**  
Art



**Ellen M. Clemens, D.Ed.**  
Chairperson, Business Education/  
Office Administration



**Donna J. Cochrane, M.S.**  
Business Education/Office  
Administration



**Paul C. Cochrane, Ph.D.**  
Mathematics and Computer Science

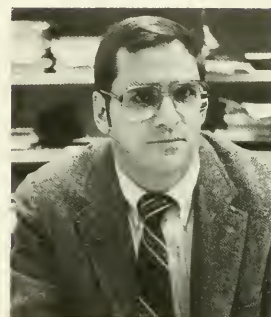

**James E. Cole, Ph.D.**  
Chairperson, Biological and Allied  
Health Sciences



**John F. Cook, Jr., M.A.**  
Art

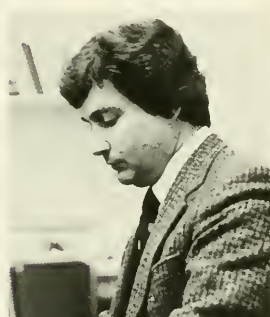

**John H. Couch, M.M.**  
Music



**James B. Creasy, D.Ed.**  
Accounting



**Robert G. Davenport, M.S.**  
Counselor



**Frank S. Davis, Ph.D.**  
Computer and Information Systems



**Sandra B. Davis, M.S.**  
Communication Disorders/Special  
Education



**William K. Decker, D.M.A.**  
Music



**Blaise Delnis, M.A.**  
Languages and Cultures



**John E. Dennen, M.S.**  
Accounting



**Nancy A. Dittman, Ed.D.**  
Business Education/Office  
Administration



**William D. Eisenberg, M.A.**  
English



**Maureen D. Endres, Ph.D.**  
Library

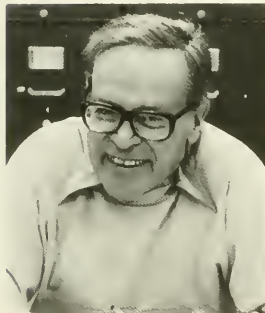

**John A. Enman, Ph.D.**  
Geography and Earth Science



**Phillip A. Farber, Ph.D.**  
Biological and Allied Health Sciences



**Sharon Fortenza-Stevens, M.S.N.**  
Nursing



**Ariane Foureman, Ph.D.**  
Languages and Cultures



**Wendelin R. Frantz, Ph.D.**  
Chairperson, Geography and Earth  
Science



**Roger W. Fromm, M.L.S.**  
Library, Reference Librarian

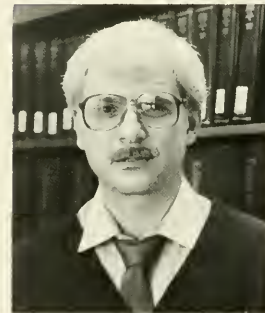

**William J. Frost, M.L.S.**  
Library, Reference Librarian



**Lawrence B. Fuller, Ph.D.**  
English



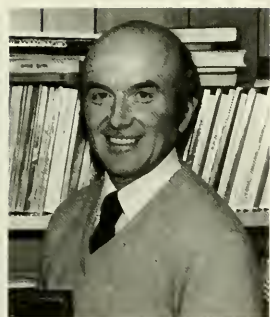

**Francis J. Gallagher, M.B.A.**  
Marketing/Management



**Lucille A. Gambardella, M.S.N.**  
Nursing



**Mary T. Gardner, M.Ed.**  
Health, Physical Education and  
Athletics



**Judith Gaudiano, M.S.N.**  
Nursing

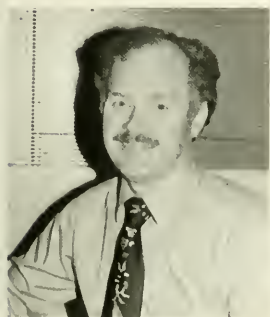

**Wayne L. George, M.S.**  
Mathematics and Computer Science



**Nancy E. Gill, Ph.D.**  
English



**Norman M. Gillmeister, Ph.D.**  
Geography and Earth Science



**David E. Greenwald, Ph.D.**  
Sociology and Social Welfare



**Sharon R. Guinn, M.Ed.**  
Languages and Cultures



**Ervene F. Gulley, Ph.D.**  
English

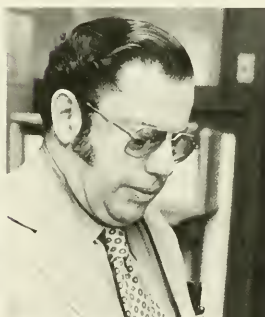

**Hans Karl Gunther, Ph.D.**  
History

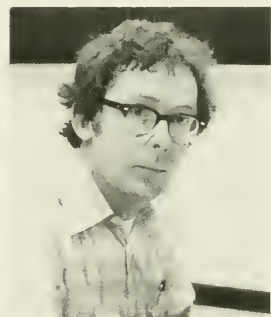

**Paul G. Hartung, Ph.D.**  
Mathematics and Computer Science

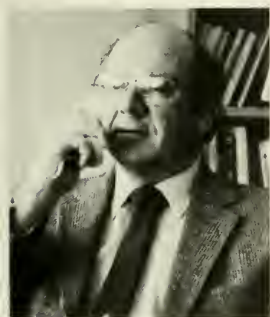

**John E. Hartzel, M.Ed.**  
Computer and Information Systems



**Michael Herbert, Ph.D.**  
Biological and Allied Health Sciences



**David G. Hesel, Ph.D.**  
Finance and Business Law

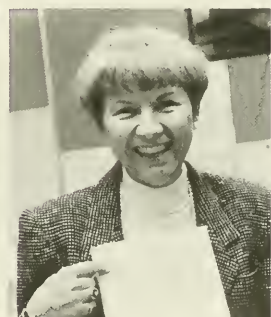

**Charlotte M. Hess, Ph.D.**  
Curriculum and Foundations



**Susan J. Hibbs, M.Ed.**  
Health, Physical Education and  
Athletics



**Frederick C. Hill, Ph.D.**  
Biological and Allied Health Sciences



**Mary B. Hill, Ph.D.**  
Communication Disorders and Special  
Education



**Carl M. Hinkle, M.S.**  
Health, Physical Education and  
Athletics



**Eloise J. Hippensteel, M.S.Ed.**  
Nursing

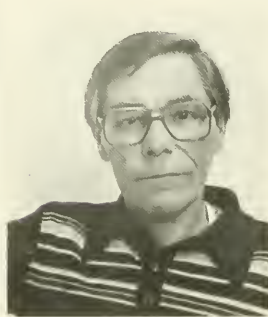

**Lee C. Hopple, Ph.D.**  
Geography and Earth Science



**John R. Hranitz, Ed.D.**  
Curriculum and Foundations



**James H. Huber, Ph.D.**  
Chairperson, Sociology and Social  
Welfare



**Kenneth P. Hunt, Ph.D.**  
Special Education



**Janet M. Hutchinson, M.Ed.**  
Health, Physical Education and  
Athletics

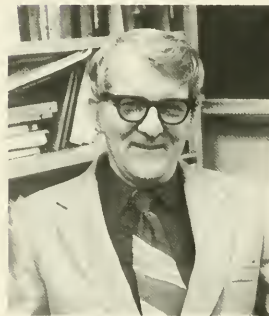

**Charles G. Jackson, Ph.D.**  
Political Science



**I. Sue Jackson, M.S.S.W.**  
Sociology and Social Welfare



**Peggy M. Jewkes, M.L.S.**  
Library, Reference/Documents  
Librarian



**Mary Lou John, Ph.D.**  
Chairperson, Languages and Cultures



**Brian A. Johnson, D.Ed.**  
Geography and Earth Science



**William L. Jones, Ed.D.**  
Communication Disorders and Special  
Education



**Jean K. Kalat, M.S.N.**  
Nursing



**Andrew J. Karpinski, D.Ed.**  
Chairperson, Communication  
Disorders and Special Education



**Janice C. Keil, M.Ed.**  
Business Education/Office  
Administration



**Martin M. Keller, M.Ed.**  
Curriculum and Foundations



**Margaret A. Kelly, M.L.S.**  
Library, Assistant Reference Librarian



**John E. Kerlin, Jr., Ph.D.**  
Chairperson, Mathematics and  
Computer Science



**Saleem M. Khan, Ph.D.**  
Economics



**James C. Kincaid, Ed.D.**  
Business Education/Office  
Administration



**Howard J. Kinslinger, Ph.D.**  
Marketing/Management

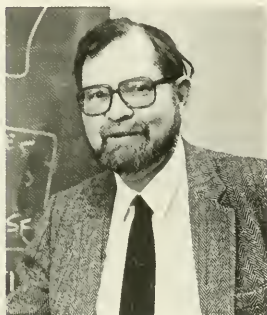

**Donald S. Kline, Ph.D.**  
Marketing/Management



**Robert B. Koslosky, M.Ed.**  
Art



**Sharon S. Kribbs, M.N.**  
Nursing

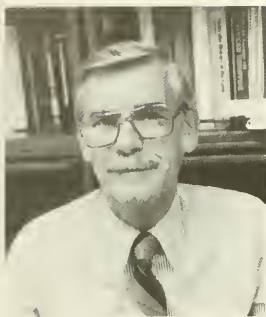

**Julius R. Kroschewsky, Ph.D.**  
Biological and Allied Health Science



**Robert J. Kruse, Ph.D.**  
Communication Disorders and Special Education



**Charles W. Laudermilch, M.S.W.**  
Sociology and Social Welfare



**Margaret Read Lauer, M.A.**  
English



**James R. Lauffer, Ph.D.**  
Geography and Earth Science



**Ann L. Lee, M.Ed.**  
Communication Disorders and Special Education



**Woo Bong Lee, Ph.D.**  
Chairperson, Economics



**Margaret M. Legenhausen, Ed.M.**  
Nursing



**Milton Levin, M.S.**  
Curriculum and Foundations



**Margaret J. Long, Ph.D.**  
Business Education/Office Administration



**Lawrence L. Mack, Ph.D.**  
Chemistry



**John P. Master, D.M.A.**  
Music



**Richard E. McClellan, M.S., C.P.A.**  
Accounting



**Lavere W. McClure, M.N.S.**  
Geography and Earth Science



**A.J. McDonnell, Jr., M.Ed.**  
Assistant Chairperson, Curriculum and Foundations



**Eli W. McLaughlin, M.Ed.**  
Health, Physical Education and Athletics



**Jerry K. Medlock, Ed.D.**  
Chairperson, Health, Physical  
Education and Athletics



**Mark S. Melnychuk, Ph.D.**  
Biological and Allied Health Sciences



**Richard L. Micheri, M.A.**  
Political Science



**Donald C. Miller, M.Ed.**  
Curriculum and Foundations,  
Childhood Education

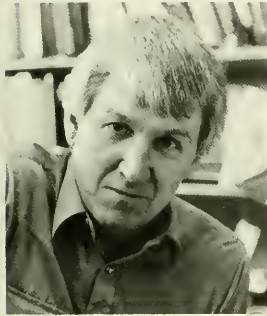

**G. Donald Miller, Jr., Ph.D.**  
Communication Disorders and Special  
Education



**Lynne C. Miller, Ph.D.**  
Biological and Allied Health Sciences



**Scott E. Miller, Jr., M.L.S.**  
Library, Readers' Services Librarian



**Wendy L. Miller, D.Mus.**  
Music



**David J. Minderhout, Ph.D.**  
Philosophy and Anthropology



**Louis V. Mingrone, Ph.D.**  
Assistant Chairperson, Biological and  
Allied Health Sciences

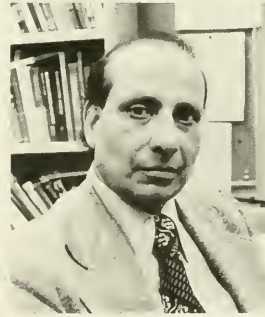

**Rajesh K. Mohindru, Ph.D.**  
Economics



**P. James Moser, Ph.D.**  
Physics

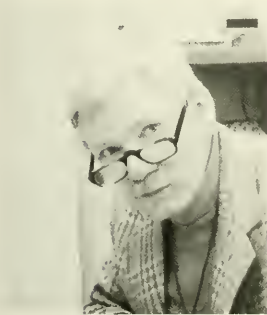

**Allen F. Murphy, Ph.D.**  
Languages and Cultures



**George W. Neel, A.M.**  
Languages and Cultures

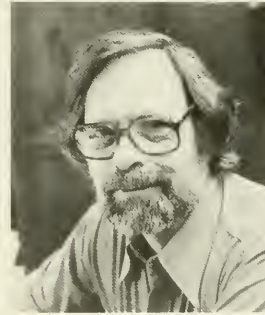

**Craig A. Newton, Ph.D.**  
History



**Ann Marie Noakes, Ph.D.**  
Curriculum and Foundations

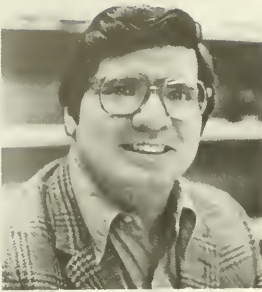

**Ronald W. Novak, M.Ed., M.A.**  
Mathematics and Computer Science



**William S. O'Bruba, Ed.D.**  
Chairperson, Curriculum and Foundations



**Thomas L. Ohl, M.Ed.**  
Mathematics and Computer Science



**John J. Olivo, M.Ed.**  
Business Education/Office Administration



**Nancy A. Onuschak, M.N.**  
Director, School of Health Sciences;  
Chairperson, Nursing

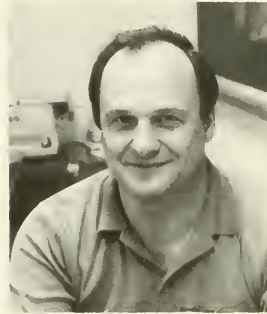

**Clinton J. Oxenrider, D.A.**  
Mathematics and Computer Science



**Laurretta Pierce, Ph.D.**  
Nursing



**Joseph R. Pifer, M.A.**  
Geography and Earth Science



**John L. Plude, Ph.D.**  
Chemistry



**Roy D. Pointer, Ph.D.**  
Chairperson, Chemistry

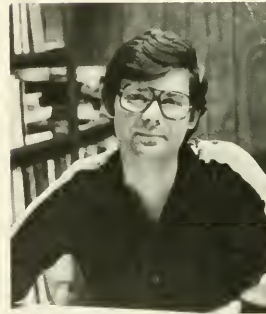

**Alex J. Poplawsky, Ph.D.**  
Psychology



**Gerald W. Powers, Ed.D.**  
Assistant Chairperson,  
Communication Disorders and Special Education

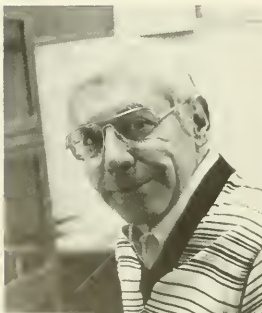

**Donald D. Rabb, D.Ed.**  
Biological and Allied Health Sciences

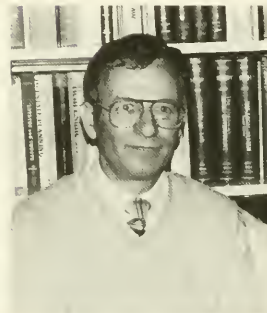

**Francis J. Radice, D.Ed.**  
Finance and Business Law



**Mary Elizabeth Rarig, B.S.N.**  
Nursing



**Robert R. Reeder, M.A.**  
Philosophy and Anthropology



**Burton T. Reese, M.Ed.**  
Health, Physical Education and  
Athletics



**Carole S. Reifsteck, D.Ed.**  
Music



**Robert L. Remaley, Jr., Ed.M.**  
Curriculum and Foundations



**Sandra G. Richardson, M.N.**  
Nursing



**Percival R. Roberts, III, Ed.D.**  
Art



**Chang Shub Roh, Ph.D.**  
Sociology and Social Welfare



**Robert L. Rosholt, Ph.D.**  
Chairperson, Political Science



**Robert P. Ross, M.A.**  
Economics



**Susan Rusinko, Ph.D.**  
Assistant Chairperson, English



**Robert G. Sagar, M.S.**  
Biological and Allied Health Sciences

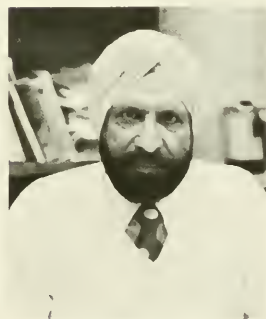

**TejBhan S. Saini, Ph.D.**  
Economics

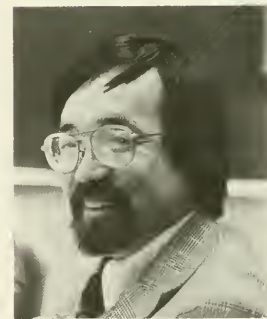

**Hitoshi Sato, M.A.**  
Communication Studies



**Richard C. Savage, M.S.**  
English



**Constance J. Schick, Ph.D.**  
Psychology

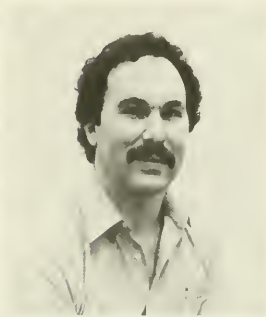

**Howard N. Schreier, Ph.D.**  
Communication Studies



**Timothy R. Schwartz, Ph.D.**  
Chemistry



**John J. Serff, Jr., M.Ed.**  
Geography and Earth Science

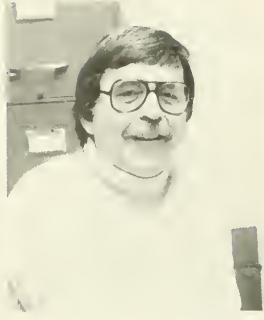

**Theodore M. Shanoski, Ed.D.**  
History



**Ralph Smiley, Ph.D.**  
History, Communication Studies



**Riley B. Smith, Ph.D.**  
English



**D. Bruce Sneidman, B.S.**  
Business Education/Office  
Administration



**William J. Sproule, D.Ed.**  
Assistant Chairperson, Health,  
Physical Education and Athletics



**George E. Stetson, Ph.D.**  
Geography and Earth Science



**Joan B. Stone, M.S.N.**  
Nursing



**Harry C. Strine, III, M.A.**  
Communication Studies



**Dale L. Sultzbaugh, M.S.W.**  
Sociology/Social Welfare

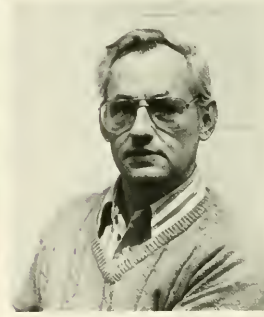

**David A. Superdock, D.Ed.**  
Physics



**M. Gene Taylor, Ph.D.**  
Physics

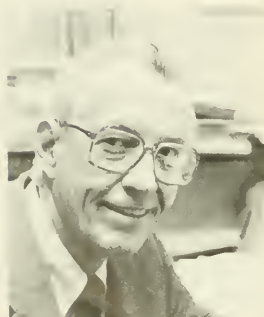

**Louis F. Thompson, Ph.D.**  
Chairperson, English



**James E. Tomlinson, M.A.**  
Communication Studies



**June L. Trudnak, Ph.D.**  
Mathematics and Computer Science



**George A. Turner, M.S.**  
Chairperson, History





**Donald A. Vannan, Ed.D.**  
Curriculum and Foundations

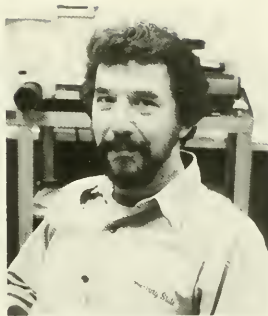

**Joseph P. Vaughan, D.Ed.**  
Biological and Allied Health Sciences



**Peter B. Venuto, Ph.D.**  
Marketing/Management



**J. Calvin Walker, Ed.D.**  
Chairperson, Psychology



**Stephen C. Wallace, D.Ed.**  
Chairperson, Music



**Robert D. Warren, Ph.D.**  
History



**Dorette E. Welk, M.S.N.**  
Nursing



**Norman E. White, Ph.D.**  
Chemistry



**Anne K. Wilson, Ph.D.**  
Sociology/Social Welfare

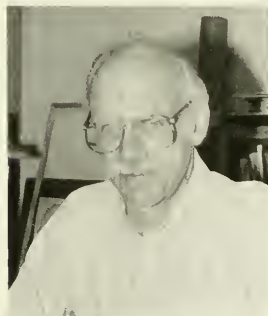

**Kenneth T. Wilson, Jr., M.S.**  
Art



**William S. Woznek, Ed.D.**  
Curriculum and Foundations



**Robert P. Yori, M.B.A.**  
Chairperson, Accounting



**Janice M. Youse, M.A.**  
Communication Studies



**Joseph M. Youshock, M.Ed.**  
Communication Disorders and Special  
Education



**Marilou W. Zeller, M.L.S.**  
Library, Assistant Catalog Librarian

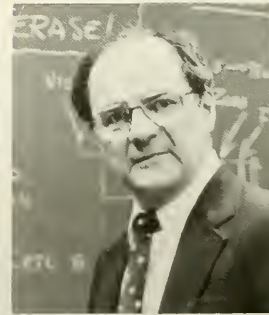

**Matthew Zoppetti, Ph.D.**  
Curriculum and Foundations



**Top:** Deb Long shoots for the Huskies on their way to the NCAA II Championship. **Right:** Vernon Rochester rushes past a Mansfield defender before serious injury. **Opposite page:** Barry! Barry! Barry! Francisco slams his way to NCAA II Regional MVP.





# S P O R T S

1 9 8 4



# S O C C E R

## New Coach is Hopeful with More Experience

Under first-year head coach Dennis Grace, the BU soccer team did not have the winning season they expected. The young Huskies, with only seven upperclassmen on the 25-member squad, gained valuable experience in learning Grace's new system while compiling a 4-11-1 mark.

The Husky booters recorded wins over Lycoming, Juniata, Lehigh in overtime, and upset Maryland/Baltimore County.

Sophomore Ricardo Lopes led the team in scoring with five goals and three assists. Senior Prosper Osei-Wusu tallied three goals and three assists, and sophomore Eric Quan had three goals and one assist.

Goalie Bo Jones recorded 85 saves and two shutouts, while Andy Gasper added 44 saves.



RECORD: 4-11-1

BU		OPP
4	Lehigh	3
1	New Jersey Tech	4
1	Lock Haven	5
0	Shippensburg	3
0	Scranton	1
0	Millersville	1
2	Maryland/Baltimore Co.	1
0	Indiana (PA)	4
2	Lycoming	0
0	Bucknell	0
0	Kutztown	5
2	West Chester	4
1	Cheyney	3
3	Juniata	1
0	Susquehanna	1
1	East Stroudsburg	6





# F O O T B A L L





## Gridders Mark First Non-losing Season in 5

Improvement was what Bloomsburg wanted when George Landis was hired before the 1982 football season began, and that is exactly what the school has gotten over the past two campaigns. The young Huskies posted the school's first non-losing record since 1978 by going 5-5. The huskies even had a shot at a chance to play in the Pennsylvania Conference Championship Game, but a first-ever Eastern Division title slipped away with a 13-7 loss to East Stroudsburg. As it was, Landis' squad went 4-2 in the PC East including surprising victories over West Chester (25-24) and Millersville (22-14).

A better running game, despite the loss of standout Vernon Rochester, balanced the Bloomsburg attack this season and saw freshman Jeff Flickner gain 800 yards, the most by a BU runningback since 1979. Flickner was one of the 11 freshmen who saw starting roles at some time during the season. All-American candidate linebacker Frank Sheptock led a stingy defense that kept Bloomsburg in every game (of the five losses, four were by 11 points or less).

Sheptock and center Mike Jupina were named to the PC East First Team, while offensive tackle Doug DeLambo, Flickner, and defensive tackle Dave Pepper were selected to the second team.

Sheptock was also a unanimous pick for the second straight year and joined East Stroudsburg linebacker Mike Reichenbach as the only two players to receive all votes.



RECORD: 5-5

BU		OPP
7	Slippery Rock	18
9	Shippensburg	10
10	Lock Haven	28
10	Mansfield	6
25	West Chester	24
22	Millersville	14
17	Cheyney	13
7	Kutztown	14
7	East Stroudsburg	13
28	Lycoming	10



# FIELD HOCKEY



## Huskies Win State and National Crown

The field hockey team met Lock Haven on November 12, 1982, for the right to be called NCAA Division II National Champions. A year ago, the two teams met for the same stakes with Lock Haven posting a 4-1 victory. But this time it was different. A goal by senior Deb Long at 21:33 of the second half proved to be all the scoring in the game as the Huskies and head coach Jan Hutchison claimed a 1-0 win. It was Bloomsburg's second national title in three years as they also won the AIAW division III crown in 1981.

The Huskies had beaten Keene State (NH) 2-1 in the national semi-finals as Karen Hertzler and Karen Nilson scored goals to lift the Huskies. Senior goalie Laurie Snyder recorded five saves in the Keene State game and added three while recording her twelfth shutout of the year in the championship game.

Hutchinson's squad also claimed the Pennsylvania Conference title by defeating West Chester 1-0 in the title game. It was a Long tally in the second half of that game that lifted Bloomsburg to the PC title.

In the conference semi-final match, the *Continued on Page 103*

RECORD: 16-2-1

BU		OPP
2	Messiah	0
1	Indiana	0
4	Ithaca	1
10	Slippery Rock	0
1	Kutztown	2
3	East Stroudsburg	0
0	Villanova	0
0	Lock Haven	2
3	Shippensburg	0
7	Wilkes	1
2	Frostburg	1
5	Bucknell	1
4	Mansfield	0
3	Marywood	0
1	Millersville	0
<b>PC Championships:</b>		
1	Kutztown	0
1	West Chester	0
<b>NCAA Division II Championships:</b>		
2	Keene St. (NH)	1
1	Lock Haven	0



NCAA DIVISION II CHAMPIONS



*Continued from Page 101*

Huskies averaged an early-season loss to Kutztown by defeating the Bears 3-2 in a strokeoff after regulation play and three overtimes.

Junior Deb Minskey was Bloomsburg's leading scorer with ten goals and four assists on the season. Hertzler, a sophomore, recorded ten goals and three assists, while senior Lynette Kyle tallied eight goals and three assists.

Defensively, Snyder allowed only nine goals on the year and recorded 36 saves.

# CROSSCOUNTRY

---





## Young Men's Team Improves Record

Newcomer Dean Feinhauer led a young team composed of nine freshmen to an improved record for the men's cross country team under second year coach Carl Hinkle. Feinhauer was a bright spot for the 2-10 harriers, collecting three first places and two course records for the team which upped its mark from 1-7 last year. Individually, he placed 39th in the PC Championships where the team placed 12th, and Feinhauer also collected a 62nd in the NCAA Regionals.

## Women Win Despite Limited Meets

The women's cross country team finished at 3-0 in a limited dual meet slate and ninth in the PSAC Championships. Senior Lori Pingitore headed the team in five duals and was instrumental in a BU first-place finish in the Binghamton Invitational and a second at the Bloomsburg Invitational. Sophomore Karen Henseler also turned in some good performances throughout the season along with Sabrina McChesney.



MEN'S RECORD: 2-10		
BU		OPP
39	Mansfield	19
48	Millersville	15
37	Shippensburg	24
35	Kutztown	22
35	Susquehanna	26
36	Lock Haven	23
35	Scranton	23
28	Kings	27
25	St. Thomas Aquinas	35
26	Delaware Valley	31
43	Shippensburg	20
29	East Stroudsburg	26
Lafayette Invitational: 9th (11 teams)		
PSAC Championships: 12th (14 teams)		
WOMEN'S RECORD: 3-0		
BU		OPP
15	Mansfield	45
22	East Stroudsburg	35
26	Lock Haven	29
Lafayette Invitational: 2nd (5 teams)		
Binghamton Invitational: 1st (5 teams)		
Bloomsburg Invitational: 2nd (6 teams)		
Bucknell Invitational: 11th (14 teams)		
PSAC Championships: 9th (14 teams)		

# W R E S T L I N G

---

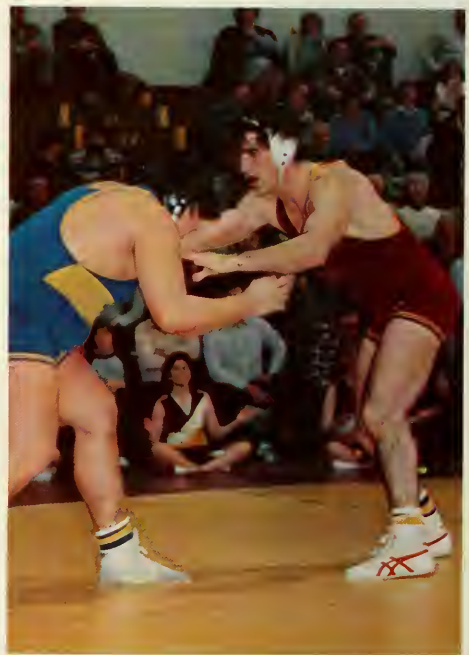
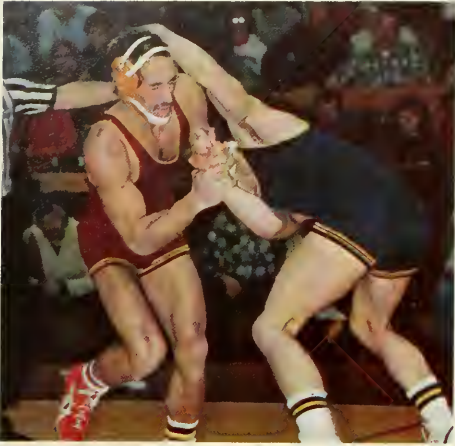





## Wrestlers Take PSAC Championship

Although competing with as many as six freshmen in the lineup at one time the wrestling team had a fine season piling up 14 wins against just four losses. A string of 12 straight dual match victories and the PSAC Championship highlighted the season.

Eastern Wrestling League champion Rocky Bonomo (126) lead the BU performers along with brother, Rick (118) and junior John McFadden (190). The Bonomos, both first year performers, posted records of 25-3 and 24-3-1 respectively while McFadden was 18-8-1.

RECORD: 14-4

BU		OPP
19	Lock Haven	23
22	Shippensburg	15
44	Millersville	3
31	Indiana State	11
33	Michigan	17
57	Indiana (PA)	0
41	Shippensburg	3
42	Slippery Rock	3
45	East Stroudsburg	5
37	West Chester	7
32	Clarion	16
31	Pittsburgh	16
33	West Virginia	9
13	Lock Haven	22
39	Mansfield	12
13	Cleveland State	26
6	Penn State	41
47	Kutztown	0

BU Invitational: 1st (8 teams)  
 Sheridan Invitational: 6th (8 teams)  
 Wilkes Open: 1st (12 teams)  
 West Chester Invitational: 1st (6 teams)  
 PSAC Championships: 1st (13 teams)  
 Eastern Wrestling League: 5th (8 teams)

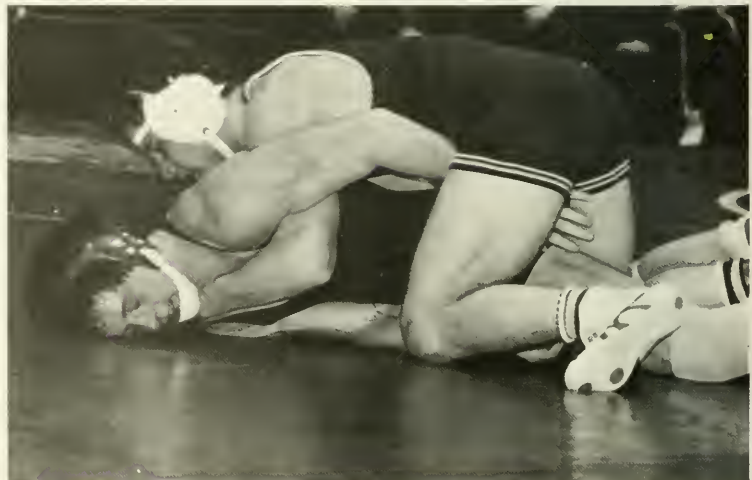
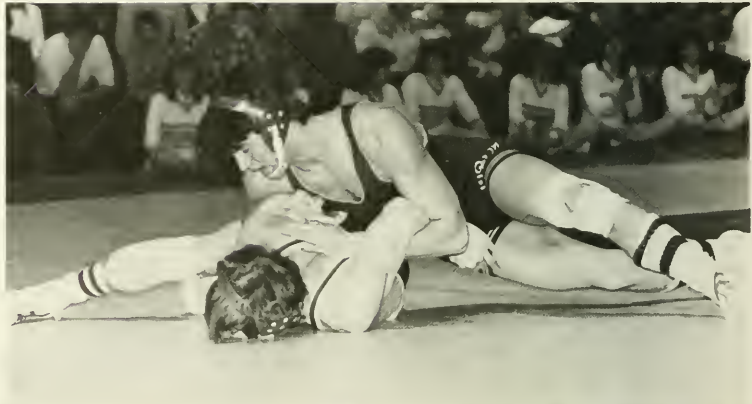



# MEN'S BASKETBALL



## Mansfield Upsets Huskies in Hershey

The men's basketball team was considered out of everything in late January losing four straight games to fall to 5-9. But the Huskies captured 14 of its last 16 contests, including 12 consecutive games, and for the fourth year in a row reached the Pennsylvania Conference championship game.

Although BU fell 61-54 to Mansfield in the PSAC title game and missed in its attempt at another trip to the NCAA Division II Tournament, the Huskies did post a 19-11 mark, the school's 18th consecutive winning season.

Senior captain Barry Francisco was selected for PSAC Eastern Division and NABC East District first team honors and has an excellent chance of becoming an All-American performer.



### RECORD: 19-11

BU		OPP
89	King's	78
71	Allentown	51
73	Slippery Rock	74
73	East Stroudsburg	67
58	LeMoyne	66
50	Cheyney	61
52	Shippensburg	51
94	Ursinus	89
58	Scranton	70
50	Maryland/Baltimore Co.	51
68	Philadelphia Textile	93
46	Mansfield	53
83	Millersville	74
60	East Stroudsburg	53
51	West Chester	53
71	Lock Haven	53
48	Cheyney	46
55	Shippensburg	53
66	Kutztown	56
73	Millersville	66
89	Wilkes	85
68	Mansfield	54
73	West Chester	66
70	Kutztown	56
58	York (PA)	57

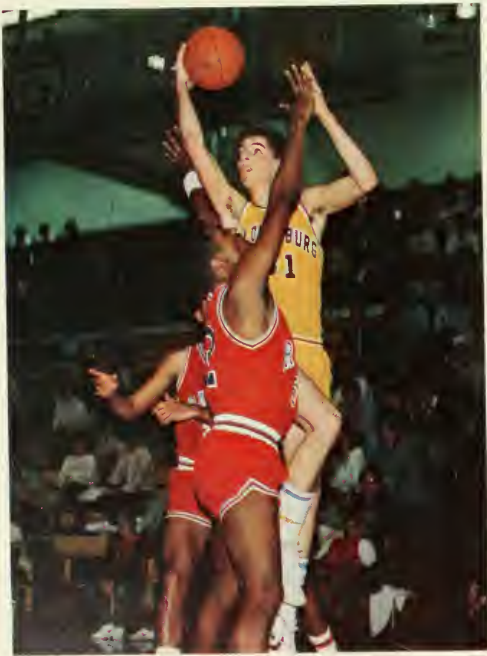



<b>Porreco Cup Tournament:</b>		
73	Philadelphia Textile	75
71	Gannon	80
<b>Pennsylvania Conference Tournament:</b>		
77	West Chester	57
86	Slippery Rock	80
54	Mansfield	61

# CHEERLEADERS



**Row 1:** S. Kulock, D. Boorse, A. Thomas, K. Meinhart, J. Murphy, M. Walker. **Row 2:** K. Scanlon, T. Rohm, J. Hackett, G. Chapman, R. Weiss, M. Young. **Row 3:** T. McDonald, M. Denicola, T. Woolcock, K. Capparell, C. Cary, W. Spease. **Row 4:** D. Riggs, G. Faulkner, D. Fanning.



# WOMEN'S BASKETBALL



After eight years

## Women reach Playoffs

For the first time in eight years, the women's basketball team reached post-season action. Coach Sue Hibbs' squad qualified for the conference playoffs where the Huskies fell to eventual Pennsylvania Conference champion Millersville 77-66 in a preliminary round contest.

Despite an 11-14 overall record, Bloomsburg came out even (6-6) in the Eastern Division and finished in fourth place. Sophomore Jean Millen continued her assault on the record books as she was among the national leaders in scoring (20.7 ppg.) and rebounding (15.6/game) as well as being the top rebounder in the PC.



RECORD: 11-14

BU		OPP
46	Bucknell	66
72	East Stroudsburg	63
63	Immaculata	61
57	Davis & Elkins	69
64	Marywood	60
31	Cheyney	96
62	Shippensburg	63
74	Indiana (PA)	76
63	Lycoming	54
67	Philadelphia Textile	86
70	Mansfield	69
53	Millersville	55
62	Susquehanna	51
44	East Stroudsburg	63
55	West Chester	70
61	King's	64
57	Shippensburg	65
57	Wilkes	56
61	Kutztown	51
55	Millersville	61
65	Mansfield	54
56	West Chester	44
52	Lock Haven	60
52	Kutztown	45
<b>PC Playoffs:</b>		
66	Millersville	77

## WOMEN'S SWIMMING

---

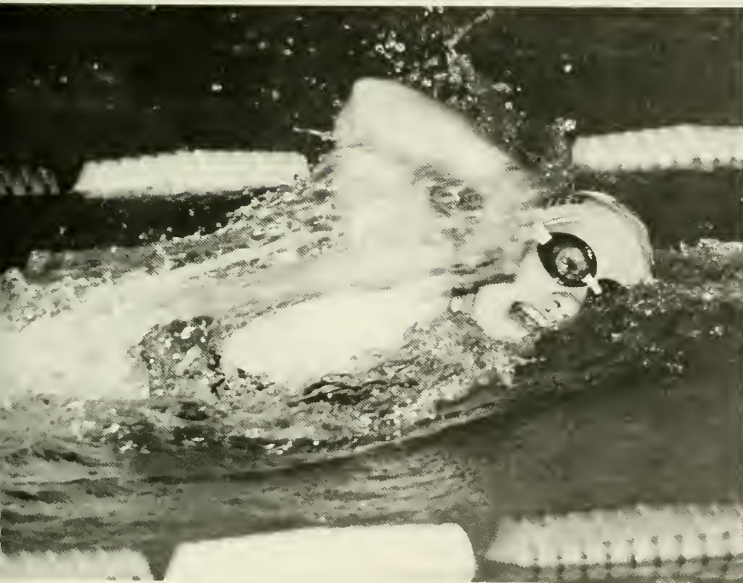

### Cressman Leads National Qualifiers to a Second Place PC Finish

For the third straight year, the women's swimming and diving team recorded a 9-1 mark with their only loss coming to NCAA Division II National Champion Clarion. Head coach Mary Gardner's squad also placed second in the conference championships to the same Golden Eagles for the fourth year in a row.

Junior Gwen Cressman was BU's lone All-American finishing ninth in the nation in the 100 yard backstroke (1:01.85) at the NCAA Division II Championships. This is the third straight year that the Orlando, Florida native secured All-American honors. Cressman nearly gained All-American status in the 200 yard individual medley, but her time of 2:19.95 was 1/100th of a second short of qualifying her but was good

for 13th place. She also competed in the 200 yard backstroke where she claimed 16th place (2:14.59).

Other national qualifiers on the team included Kelly Knaus, Sue Boyer, Patty Boyle, Kelly Reimert, Dana Grubb, and Marcy Lesko.

**RECORD: 9-1**

<b>BU</b>		<b>OPP</b>
87	Navy	55
92	West Chester	15
85	East Stroudsburg	46
75	Lycoming	47
78	Slippery Rock	59
52	Clarion	87
87	Shippensburg	44
74	Gettysburg	45
61	Bucknell	43
79	Indiana (PA)	59

Drexel Invitational: 2nd (8 teams)  
 PC Championships: 2nd (10 teams)





# MEN'S SWIMMING

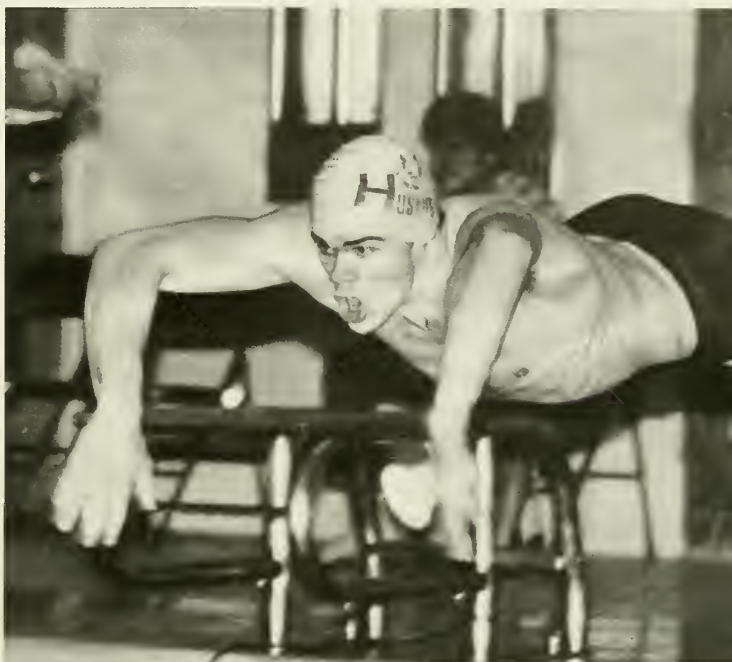

RECORD: 8:3

BU		OPP
59	King's	47
55	Indiana (PA)	58
64	Susquehanna	36
62	SUNY/Binghamton	45
66	East Stroudsburg	47
42	Shippensburg	59
43	Monmouth	68
57	Hartwick	42
74	York (PA)	27
58	West Chester	50
52	Lycoming	41

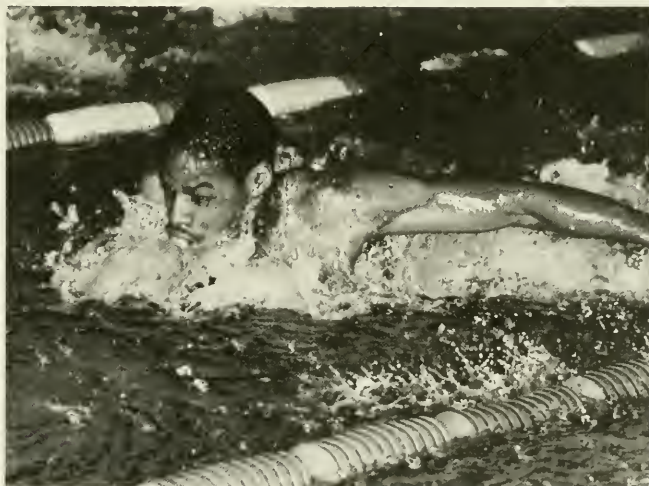

BU Invitational: 1st (6 teams)  
PC Championships: 6th (9 teams)



## Tank Men Improve PSAC Standings

Completing his 22nd season as head coach, Eli McLaughlin's men's swimming team posted its third winning season in a row going 8-3 and placing sixth in the Pennsylvania Conference Championships. Bloomsburg served as host of the conference meet and several performers, most notably sprinter Ken Chaney and breast-stroker Matt Thran, fell just short of national qualifying times.



S O F T B A L L

---

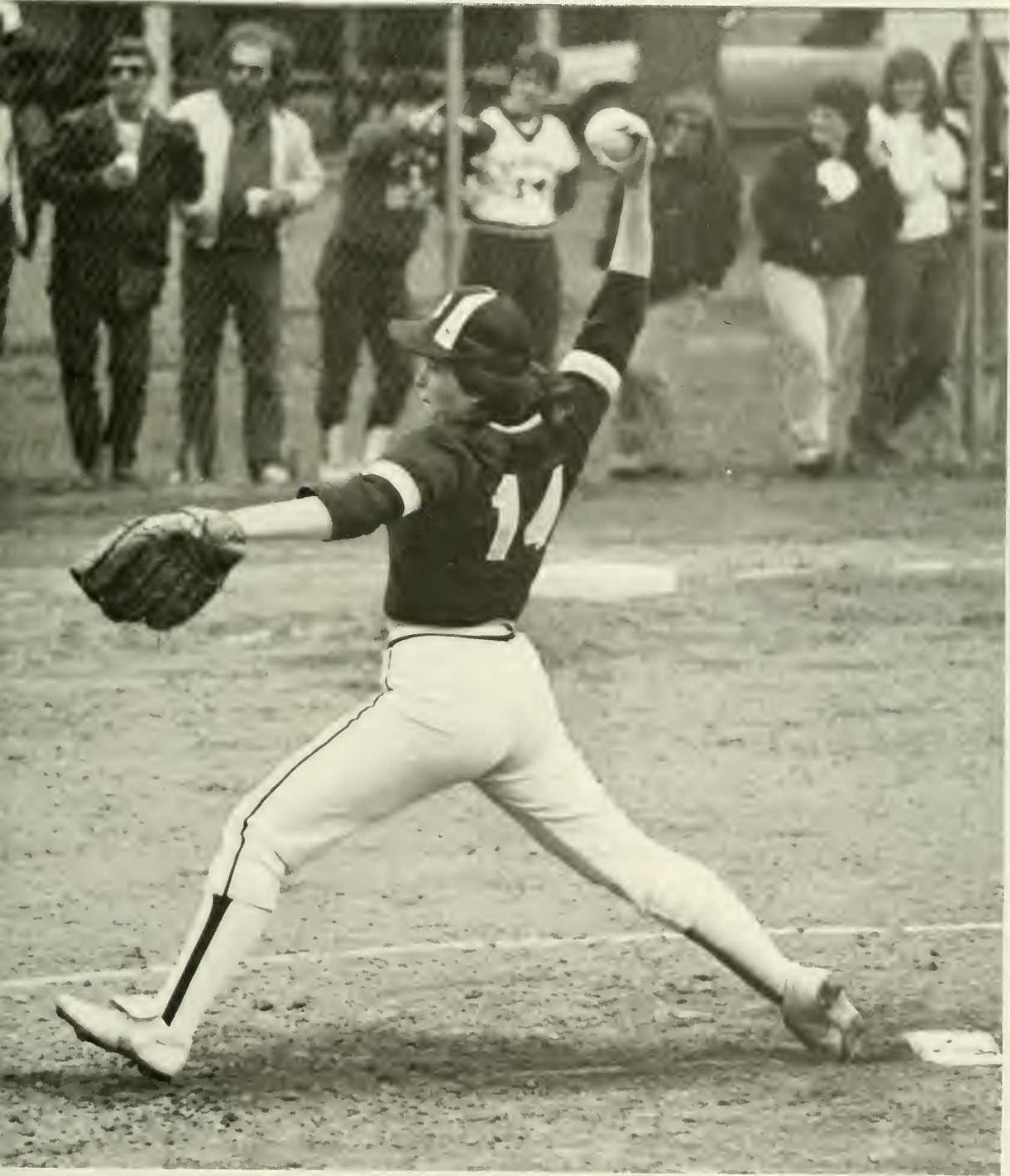



## 'Berwick Huskies' Win PC Title — Again

Without notification, construction involving the softball fields on the lower campus began during the spring recess and Jan Hutchinson's team was without a field. Because of poor planning by the administration and lack of communication, the 1983 Pennsylvania Conference champions moved practice drills and home games to Berwick's Ber-Vaughn Park.

After a 25-2 regular season the Huskies faced Slippery Rock, Edinboro and Shippensburg for the second straight Pennsylvania Conference title. BU dominated the three opponents as All-American Tina Souders pitched all three games allowing just one run and striking out 25 hitters. For the second year in a row, the Huskies were shipped to Bridgeport, Connecticut for the NCAA Division II Eastern Regional where an eventual meeting with Sacred Heart was inevitable. Meet they did, as BU and their hosts opened with a 23-inning marathon, which began Friday but was completed Saturday, won by the Pioneers with a single

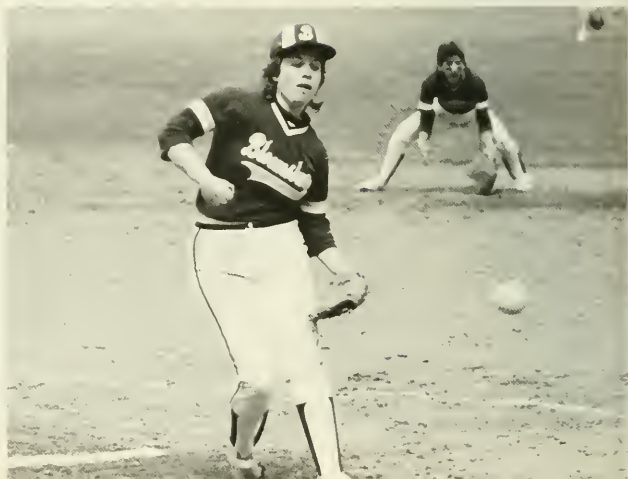
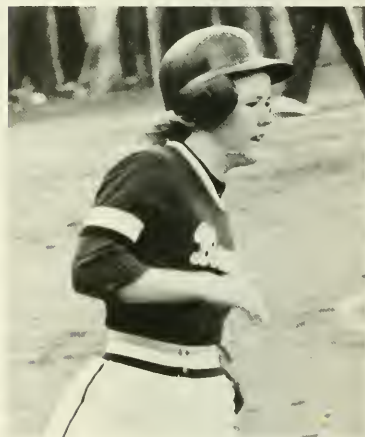



**RECORD: 30-4**

<b>BU</b>		<b>OPP</b>
21	Farleigh-Dickinson	2
9	Francis Marion	2
3	Rhode Island (10)	2
3	Liberty Baptist	2
7	South Carolina	1
4	Princeton	3
10	Furman	0
4	Wayne State (MI)	6
7	American International	1
7	Indiana (PA)	0
11	Indiana (PA)	2
3	Rider	0
2	Rider	0
3	Kutztown	0
5	Kutztown	0
16	Mansfield	0
6	Mansfield	1
8	Millersville	1
10	Millersville	0
1	Lock Haven	0
2	Lock Haven	3
1	East Stroudsburg (16)	0
4	East Stroudsburg	0
5	Shippensburg	0
8	Shippensburg	2
3	West Chester	0
14	West Chester	0
<b>PC Championships:</b>		
8	Slippery Rock	1
4	Edinboro	0
4	Shippensburg	0
<b>NCAA Division II Eastern Regional Championships:</b>		
1	Mankato State	0
0	Sacred Heart (23)	1
3	Sacred Heart	0
0	Sacred Heart (8)	1



run in the bottom of the 23rd. Bloomsburg fought back to score a 3-0 triumph in the next contest of the double elimination affair and force the tie-breaking game in which Sacred Heart prevailed, 1-0, in eight innings. Again, the story was Souders, who, along with SH's Deb Tidy, pitched every one of the 45 innings their teams played in the two days. (Both squads knocked off Mankato State on the event's opening day).

Three Bloomsburg hitters closed the season with a +.300 batting average including first baseman Jean Millen (.337), second baseman Karen Hertzler (.323), and short-stop Anne Schmidt (.306).

# L A C R O S S E

---





## Disappointing Season Hits Huskies Again

Second year head coach Sharon O'Keefe's main problem was defense as the Huskies allowed 13 or more goals in all eight games during the season. When Bloomsburg was on offense, sophomore Penny Megay led the way by scoring 20 goals, but the closest the team could come to a victory was a two-point decision to East Stroudsburg.



### RECORD: 0-8

BU		OPP
6	Drew (NJ)	17
6	Millersville	14
4	Kutztown	13
12	East Stroudsburg	14
10	Shippensburg	16
4	Slippery Rock	15
9	Lock Haven	23
6	Bucknell	13

# M E N ' S T E N N I S



RECORD: 12-10

BU		OPP
9	Hampden-Sydney	0
7	Lynchburg	2
1	Hampton Institute	8
2	Old Dominion	7
0	Navy	9
4	Eastern Kentucky	5
8	Fairmont State	1
2	West Virginia	7
9	Lock Haven	0
1	Temple	8
5	Millersville	4
7	East Shrodsburg	2
3	Mercyhurst	6
9	Kutztown	0
9	Lycoming	0
1	Penn State	8
6	Lehigh	3
9	Scranton	0
9	Shippensburg	0
3	West Chester	6
5	Haverford	2
2	Penn	7

PC Championships: 2nd (12 teams)

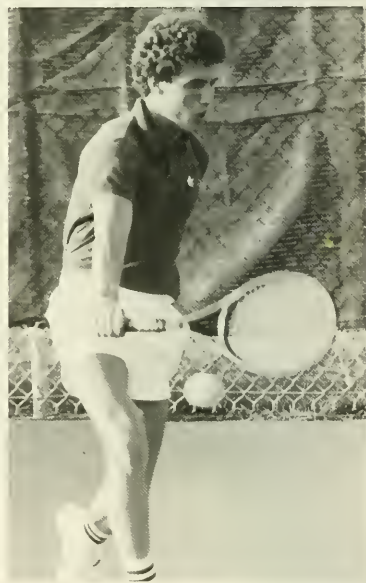





Ends at six

## West Chester Halts State Title Streak

For the first time in six years, the men's tennis team didn't win the Pennsylvania Conference title, but the Huskies weren't far away when it was over. Coach Burt Reese, faced with the loss of All-Americans Dave Superdock and Marty Coyne, used a line up that, at times, included three freshmen. Over the past several seasons, BC had built a 33-match win streak in the conference, which ended abruptly one week before the PC tournament with a 6-3 loss to West Chester, the team that would also capture the title. Although the Huskies didn't win a PC singles crown, the doubles teams of Rob Lario/Scott Gibbs and Tim Mitchell/Steve Augustine kept BC's streak of having a PC champion every year since 1975.

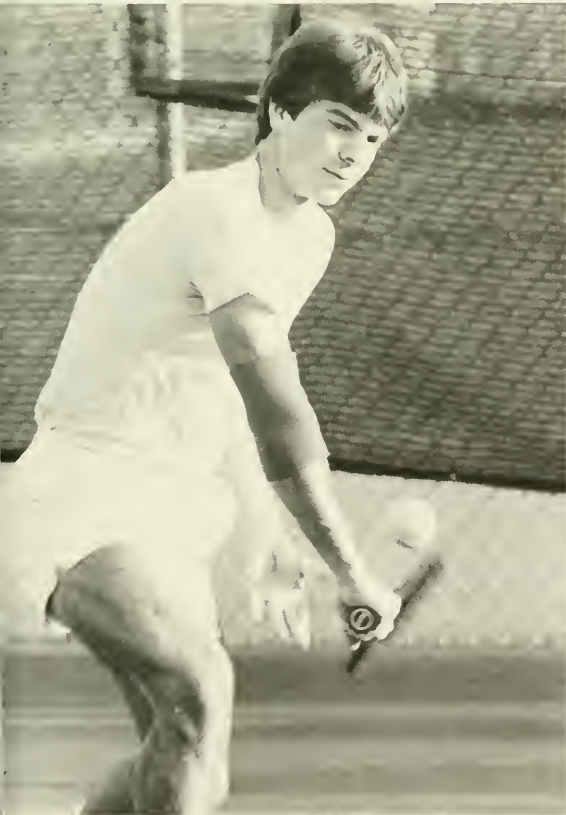

# W O M E N ' S T E N N I S



## A first

### Landis Represents Women in Nationals

The Pennsylvania Conference #1 singles champion, BU junior Justine Landis, received an invitation to compete in the NCAA Division II Championships in Chattanooga, Tennessee in mid-May. Landis had defeated Shippensburg's Lynn Miller in the PC finals, 1-6, 7-5, 6-3 to earn the state crown and took a 17-2 record into a first round national bout with Judy Kniffen of Abilene Christian. Landis fell 6-1, 6-2 but has a 42-10 career mark.

In the PC championships Landis also combined with sophomore Kathy Masch to record a 9-2 doubles mark. The duo reached the conference semi-finals where they were beaten by the Edinboro team of Karen Morgan and Mez Chicott.

Masch also reached the semi-finals in #2 singles, but she was defeated by Morgan, 6-2, 6-3. Masch was 8-5 on the season.

Senior Linda Becker and junior Marge Gillespie were finalists in the #2 doubles where they were beaten by Judy O'Connell and Janice Weisgerber of Shippensburg, 7-5, 7-5.

Fall 1983  
RECORD: 8-2

BU		OPP
7	Franklin & Marshall	2
8	East Stroudsburg	1
3	Bucknell	6
7	Slippery Rock	2
5	West Chester	1
9	Wilkes	0
3	Lock Haven	6
6	Shippensburg	3
9	Kutztown	0
7	Millersville	2
PC Championship: 6th (14 teams)		

Spring 1984  
RECORD: 4-2

BU		OPP
9	York	0
5	Bucknell	4
0	Lafayette	9
1	Penn State	8
9	Scranton	0
7	Marywood	2



# MEN'S TRACK & FIELD

---

## Young Runners Look Promising

Armed with his best numbers in several seasons, Coach Carl Hinkle and his young squad turned in some outstanding individual performances and fell just short in some dual meets while reaching the .500 plateau for the initial time in five years. At the Pennsylvania Conference Championships, BU finished ninth in the field of 14 teams with top efforts from Dean Feinauer in the steeplechase and sprinters Richard Thomas and Tony Woods in the 100 and 200 meters respectively. All three runners placed second in their events.



RECORD: 5:5

BU		OPP
68	Kutztown	83
68	Lock Haven	39
43	Millersville	101
43	West Chester	46
96	Clarion	68.5
96	Mansfield	66
96	Lock Haven	43.5
96	Baptist Bible	10
47.5	Shippensburg	90.5
47.5	East Stroudsburg	53

**PC Championships: 9th (14 teams)**



# WOMEN'S TRACK & FIELD





### Help Wanted:

## More Fast Women with Proven Record

The same thing that proved to be the men's team strength was the downfall of Dick Daymont's women's team. Faced with his smallest squad since coming to Bloomsburg, Daymont had to depend on a few individual performers to try to carry the load. A ninth place showing in the Pennsylvania Conference Championships was aided by Vicki Amici, Cindy Graby, and Marianne Fidishin, who were the Huskies' placewinners. Amici placed third and sixth in the 800 and 1500 meters, and Fidishin was sixth at 400 meters. Graby set a new school record and qualified for the nationals in the triple jump with a leap of 36' 10 $\frac{1}{4}$ ".

RECORD: 0:5

BU		OPP
9	Shippensburg	99.5
9	Lafayette	57
9	Millersville	51.5
9	Kutztown	42
40	Shippensburg	103

**BU Invitational:** 5th (9 teams)

**PC Championships:** 9th (14 teams)

# B A S E B A L L

## Huskies Don't Connect, Optimistic Year Turns

What most felt would be a solid year for the Huskies turned sour as BU couldn't seem to put the bats and arms together at the same time. When Steve Bresett's team scored runs, the pitchers were ineffective; and when one of the mound staff had a good effort, the Huskies couldn't cross the plate. A win over Division I Bucknell (11-8) and a split of a doubleheader at Penn State closed the season.



RECORD: 6-12

BU		OPP
8	Wilkes	10
0	Millersville	1
6	Millersville (8)	7
8	Kutztown (10)	9
1	Kutztown	4
2	East Stroudsburg	0
1	East Stroudsburg	7
0	Lock Haven	2
4	Lock Haven	1
2	Mansfield	7
2	Mansfield	5
4	East Stroudsburg	3
10	East Stroudsburg	6
1	Kutztown	2
1	Kutztown	6
11	Bucknell	8
7	Penn State	4
3	Penn State	17

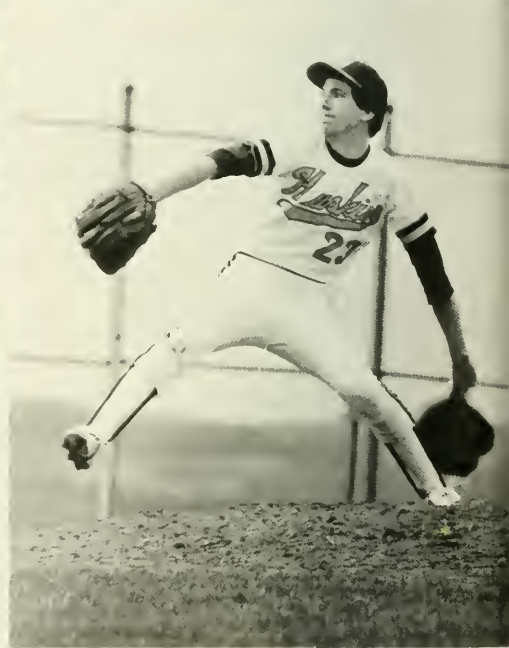



# TEAM PHOTOS

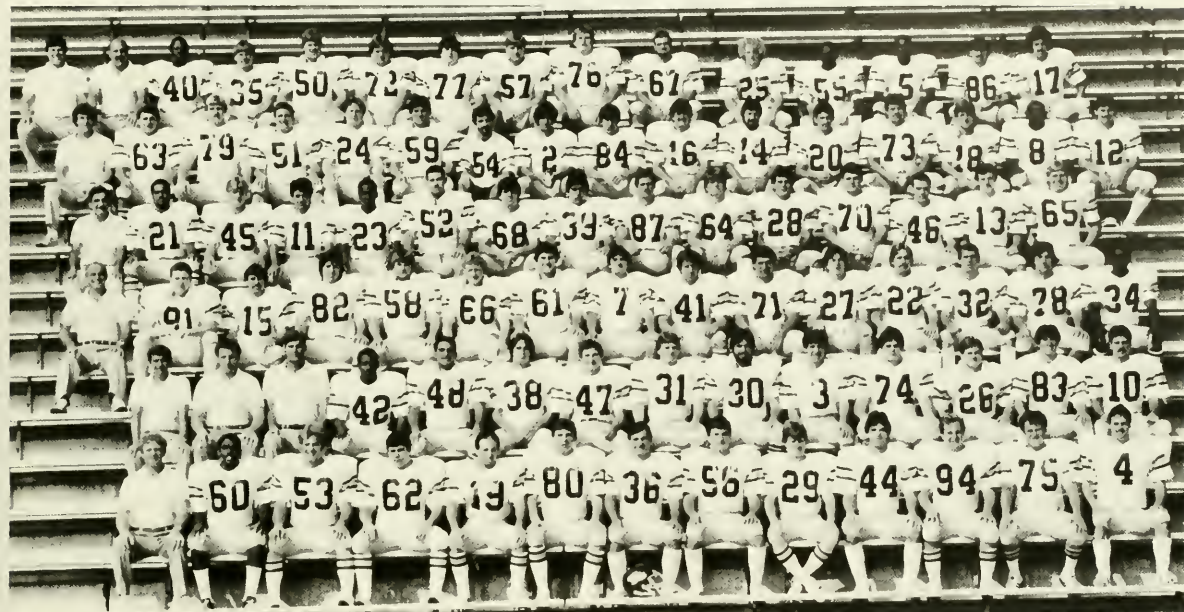

**FOOTBALL** Row 1: G. Landis (Head Coach), K. Trusty, K. Killian, M. Galantino, M. StClair, D. Pepper, S. Kucewicz, F. Sheptock, K. Lynch, B. Bidelspach, T. Martin, J. Tyson, R. Farris. Row 2: J. Gubernot (Coach), F. Williams (Coach), L. Maranzana (Coach), M. Robinson, J. Williams, K. Bartenfelder, T. Tiefenthaler, C. Barr, M. Erdman, L. Harris, J. Coffin, B. Keil, J. Dowd, T. Newman. Row 3: B. Gutshall (Coach), M. Hand, T. Sellers, P. McHuch, M. Williams, D. Heckman, B. Phillips, M. Glovas, D. Hoffman, J. Sellman, C. Kosciolk, R. Bullock, G. Catts, B. Sensesky, V. Rochester. Row 4: L. Mingrone (Coach), J. Kelley, R. Sahn, C. Mingrone, T. Vines, B. Perkins, J. Spindler, J. Santangelo, J. Weisenberger, C. Miller, P. Woodhouse, S. Skidmore, M. Cech, C. Butterworth, T. Zalewski. Row 5: K. Smeltz (Coach), S. Miller, D. DeLambo, M. Jupina, H. Haidacher, S. Clift, R. Hrobak, R. Scarano, B. Lockward, G. Romanko, B. Gabel, D. Shugh, C. Bayer, P. Furey, T. Woods, J. Dedea. Row 6: R. Gryzbowski (Coach), J. DeMelfi (Coach), B. Scriven, B. Kahlau, J. Strack, S. Quick, R. Whelchel, D. Tracy, M. Landis, W. Cook, J. Flickner, D. Richards, E. Watts, K. Liebel, B. Watkins.



**FIELD HOCKEY** Pennsylvania Conference Champions, NCAA Division II Champions Row 1: K. Hertzler, D. Shields, L. Hershey, L. Hurst, L. Yeager, L. Kyle. Row 2: J. Hutchinson (Coach), C. Sweigart, D. Minsky, D. Long, C. Shearer, K. Nilson, J. Griffin, L. Snyder.



**MEN'S CROSS COUNTRY** Row 1: J. Homan, M. Greene, D. Feinauer. Row 2: D. Atherholt, M. Williams, M. Weber, B. Savage, S. Lewis, T. Noggle. Row 3: W. Davison, J. Phelan, G. Leighow, C. Hinkle (Coach). Missing: M. Cooper.



**WOMEN'S CROSS COUNTRY** L. Wagner, L. Pingitore, K. Flood, B. Docherty (Captain), S. McChesney, K. Henseler, K. Kessler, Y. Delnis (Captain).

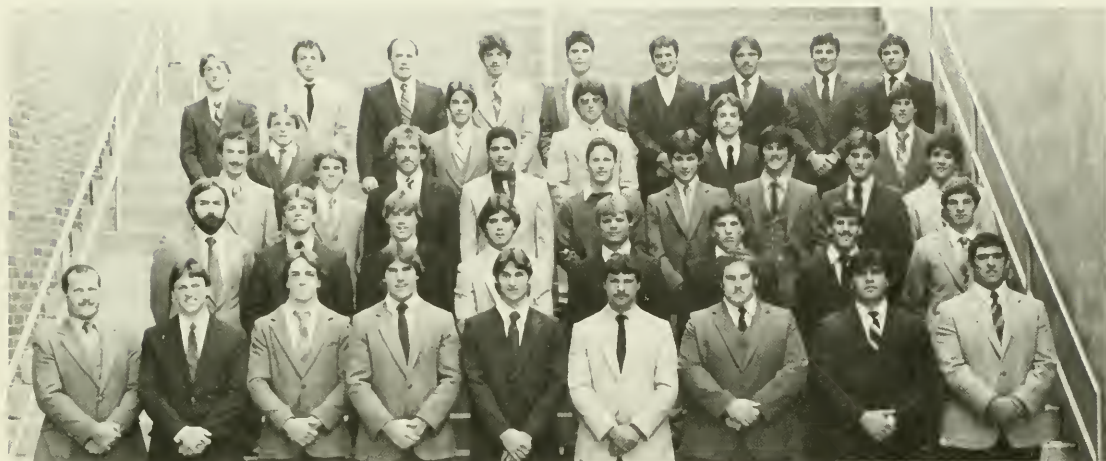

**WRESTLING** *Pennsylvania Conference Champions* **Row 1:** J. Hohmann (Asst. Coach), S. Gible, J. Givas, J. McFadden, D. Evans, T. Gible, M. Kruczek, R. Ippolite, C. Tamborra. **Row 2:** A. Hopkins (Head Trainer), G. Sullivan, D. Klingerman, A. Gomez, T. Price, D. Marzak, R. Leitzel, B. Wallace. **Row 3:** N. Fritz, B. Irving, T. Fiorvanti, M. Rudolph, D. Comfort, Ty Smith, K. Youtz, J. Gray, J. Hosteley. **Row 4:** G. Bateman, G. Walter, T. Nevil, R. Rapsey, M. Gumbel. **Row 5:** J. Hourani, P. Conner, R. Sanders (Head Coach), B. Maccarella, B. Gladfelter, R. Bonomo, J. Moser, C. Poff (Asst. Coach), R. Bonomo.



**BASEKTBALL** **Row 1:** B. Reese, J. Bardsley, C. Chroniser (Head Coach), T. Conrad, M. Herbert. **Row 2:** M. Poulson, B. Plasko, T. McLaughin, B. Francisco, G. Noack, S. Planutis, W. Wright, B. McCullough, R. Colone, P. Flanagan, D. Koslosky, G. Johnston, J. Brisbon, P. Luthrop.



**WOMEN'S BASKETBALL** Row 1: E. Fawley, P. Bressi, K. Zimmerman, T. Honis, S. McChesney, L. King. Row 2: S. Kocher, S. Hackforth, J. Radcliff, J. Millen, P. DelGrosso, L. Essig. **Missing:** S. Knapp.



**WOMEN'S SWIMMING** Row 1: D. Lavin, K. Bowers, S. Koenig, M. Lesko, K. Reimert. Row 2: M.B. Gallagher, C. Maximo, R. Hildebrand, T. Klamut, P. Boyle, G. Cressman. Row 3: S. Boyer, S. Young, K. Knaus, S. McIntosh, S. Snedden, D. Munter.



**MEN'S SWIMMING** Row 1: L. Miller (Diving Coach), K. Hillss, B. Fetzer, K. Chaney, R. Fenton, C. Case, P. Savage, E. McLaughlin (Head Coach). Row 2: R. Francis (Manager), T. DiMarco, P. Christian, M. Thran, D. Franks, G. Weatherstone, W. Phillips, E. Foster (Manager).



**SOFTBALL** Pennsylvania Conference Champions Row 1: K. Hertzler, C. Sweigart, K. Molnar, C. Harley, T. Souders, M. Hassenplug, D. Shields, L. Pisco, L. Snyder. Row 2: D. Henderson, J. Lewis, C. Moyer, S. Kocher, J. Millen, D. Schneiderhan, K. Behan, D. Long, L. Guitson, K. Denny, A. Schmidt.



**Top:** For the 16th consecutive year DOC brothers collect donations for Selinsgrove State Hospital. **Right:** The Husky Singers, BU's male chorus, perform in Haas Center during annual Homecoming Pops Concert. **Opposite page:** Representatives from five sororities pose for picture. BU has nine social sororities, nine social fraternities, 17 honor societies and a service fraternity among 150+ organizations.





# ORGANIZATIONS

---

1 9 8 4

# Accounting Club



**Row 1:** L. Breiling, M. Cassidy, S. Wenrich, L. Loftus, C. White, A. Stellato, M. Ciavarella, L. Walker. **Row 2:** R. Fessler, K. Lynn, P. Abraham, C. McAuliffe, D. Orlando, L. Barnes, P. Kirk. **Row 3:** T. Jones, B. Stewart, D. Lutsky, T. Burkholder, S. Jevit, K. Bredbenner, S. Gottshall, K. Spitko, L. Atonelli, J. Cahill, J. Cawley. **Row 4:** K. Ossman, J. Ambrose, J. Malosky, E. Caminos, J. Miller, J. Robinson, K. Kuzma, S. Morehart.

# American Chemical Society

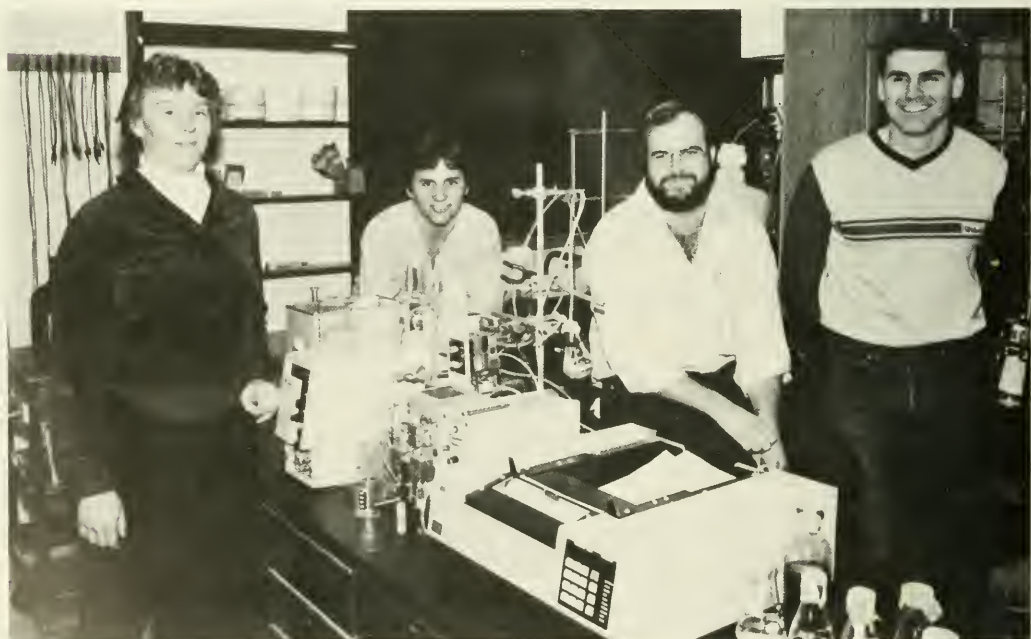

P. Sanderson, B. Leister, S. Croll, A. Stroup.



American Marketing Association



Row 1: C. Rice, M. Trunzo, K. Traum, L. Savage. Row 2: L. Mitchell, F. Minishak, L. Cloffi.

Association of  
Resident Students



Row 1: J. Wychock, S. Kern, D. Keener, K. Albin, J. Picking, E. Harris, K. Kuronya, A. Roush, P. Kiessling, D. Haupt (Advisor). Row 2: B. Trusty, J. Page, B. Hiel, D. Giovannini, E. Manley, T. Kudgis.

Biology Club



Row 1: L. Tarapchak, J. Lebo, M.J. Corriere, A. Ryczek, M.B. Zapotosky Row 2: C. Plymire, N. Vyas, L. Schoffstall, P. Segon, L. Clarke, Dr. L. Miller. Row 3: C. Anderson, W. Blodgett, M. Shramko, A. Toth, S. O'Connor, M. Ferrara, G. Dick, Dr. M. Melnychuk.

Intercollegiate Bowling Club



Row 1: G. Kerstein, S. Smolensky. Row 2: J. Darrow, R. Eroh, C.Nichols, C. Sweeney. Row 3: E. VanHorn, L. Brown, T. Burkholder, B. Mrugal, T. Ripkey, M. Jones.

Campus Child Care Association



Supervisors: F. Dalushi, M. Seiwel, S. Smith, J. Coleman Brinick (Center Director), D. Thomas, F. Spady.

Catholic Campus Ministry



Row 1: R. Danneker, D. Haines, J. Randinelli. Row 2: L. Doughton, M. Middleton, Fr. C. Snyder, J. Reilly, D. Engelberger.

Commonwealth  
Association of Students



**Row 1:** K. Hallgren, B. Johnson, I. Lysholdt, K. Cook. **Row 2:** M. DiPrete, L.J. Hackett, D.Heller. **Row 3:** S. Conrad, M. Kessler, P. Shupp, T. Clewell (Coordinator).

Community Government Association



**EXECUTIVE COUNCIL Seated:** M. Woods, L. Vitaliano (Corresponding Secretary), K. Klingel (Project Coordinator), R. Walker (Recording Secretary). **Standing:** M. Davis, (Parliamentarian), S. Mullen, T. Clewell (CAS coordinator), C. Hardinger (President), J. Marrone (Vice President), K. Black (Historian), K. Garrison (Executive Assistant).



**SENATE Row 1:** N. Meyer, N. Friel, K. Kuronya, K. Hallgren, K. Curtis, L. Basci, D. Staffa. **Row 2:** M. Kruczek, K. Lewis, K. Davies, L. Caloz, K. Gormley, S. Deck, S. Rohrbach, N. Haeckler. **Row 3:** S. Righter, S. Aynes, K. Boll, K. Kissinger, T. Williams, R. Koch, M. Meneeley, R. Kenney, R. Lamendola.



Concert Band

- |   |  |  |   |
|---|--|--|---|
| <b>Piccolo</b><br>N. Homiak   | M. Harris<br>B. Yanek<br>T. Kerr<br>R. MacKirdy  | M. Ickes<br>C. VanTeyens<br>C. Pauliks   | K. Lynch<br>M. Weber  |
| <b>Flute</b><br>F. Capozzolo<br>J. Eli<br>L. Bonfield<br>N. Crawford<br>K. Nearhoof<br>J. Maier<br>M. Harris<br>T. Handwerk                           | <b>E<sup>b</sup> Clarinet</b><br>L. Rogers       | <b>Tenor Sax</b><br>R. Benn<br>L. Harris   | <b>Horn</b><br>J. Garcia<br>J. Fisher<br>L. Doll<br>L. Bittmann |
| <b>Clarinet</b><br>J. Zelenak<br>A. D'Angelo<br>C. Wright<br>L. Baker<br>B. Soscia<br>R. Lilly<br>L. Parfitt<br>J. Jacko<br>L. Sechrist<br>B. Hartman | <b>Alto Clarinet</b><br>L. Baker                 | <b>Bari Sax</b><br>L. Schankweiler   | <b>Trombone</b><br>W. Kreitz<br>K. Davies<br>T. Smink           |
|   | <b>Bass Clarinet</b><br>H. Prutsman<br>W. Miller | <b>Percussion</b><br>D. Nicholas<br>S. Yarger<br>F. Babineau<br>D. Keffer<br>L. Foster | <b>Baritone</b><br>A. Peoples<br>N. Kremer<br>M. Olsen          |
|   | <b>Oboe</b><br>K. Richards                       | <b>Trumpet</b><br>G. Wallace<br>G. Estadt<br>K. Kemmerer<br>T. Snyder<br>T. Jackson    | <b>Tuba</b><br>J. Gerst<br>R. Weidner<br>K. Ryan<br>S. Kircher  |
|   | <b>Bassoon</b><br>P. Scholl                      |  |   |
|   | <b>Alto Sax</b><br>D. Wolfe<br>A. Mader          |  |   |

# Concert Choir



**Row 1:** D. Hawley, A. Faust, K. Davies, V. Moon, M. Ritter, F. Dautrich, S. Slysh, C. Essl, L. Perry, S. Martinko, C. Rice, B. Baum. **Row 2:** L. Klahr (Vice President), V. Houser, L. Wills, K. Lombardi, L. Tomlinson, P. Ohl, J. Lander (Secretary), K. Nearhoof, J. Burgess, M. Dinnocenti, L. Fritz, J. Knox, J. Mainieri, K. Morris, T. Marquardt, L. DiNola. **Row 3:** C. Williams, A. McCoy, S. Creighton, D. Wightman, B. Thomas, K. Scanlon, P. Reeser, K. Zimmerman, R. Zakin, C. Miller, R. Koch, G. Wessner, J. Dorin. **Row 4:** S. Righter (President), S. Poppele, D. Fickes, B. Eineigl, P. Glodfelter, J. Dotzler, D. Regan, G. Weand, J. Kosberg, J. Coffin, R. Notestine, D. Heisler. **Row 5:** D. Teitelbaum, J. Haney, D. Purnell, W. Boyer, K. Boll (Treasurer), J. Oxenrider, B. Karabin, K. Roberts, M. Wiczorek, J. Weible.

# Mock Presidential Convention Committee



## Data Processing and Management Association



**Row 1:** J. VanBuskirk, M. Linden, J. Daniels, C. Ritchie, B. Sitler. **Row 2:** T. Turock, G. Diefenderfer, G. Jones, S. Waselik, D. Splendo, J. Cromiak. **Row 3:** E. Secoges, B. Truhe, B. Williams, R. Lilly, G. Monahan. **Row 4:** L. Mickley, T. Ahmad, T. Grazidi, V. Aufer, A. Frey.

## Earth Science Club



**Row 1:** M. Liebler, J. Anderson, F. Fendler, C. Snyder, L. Smith, G. Rapp. **Row 2:** E. Crossley, J. Strecker, R. Kanaskie, J. Herman, R. Schoek, G. Ferdock, J. Lundy. **Row 3:** J. Fry, D. Gundrum, N. Gillmeister, T. Noelk, B. Eveland.

Economics Club



Elwell Hall Council



Row 1: G. Langman, S. Stein, K. Yocum. Row 2: A. Zuba, D. Duda, P. Baldrige, M. Kuhn, S. Prostko, L. Burket. Row 3: M. Lathrop, M. Zellner, M. Salvaggio, S. Wilson, K. Albin, A. Zeplin, C. Lally. Row 4: S. Kern, A. Bukovic, J. Lippincott, J. Tarsi, J. Saeva, D. Kraus.



# Fellowship of Christian Athletes



**Row 1:** B. Kramer, B. Mutchler, L. Teets, A. Bates, E. Guire, D. Roughton, A. Teigland, C. Runkle, K. Curtis. **Row 2:** T. Diehl, L. Cleary, C. Russell, D. Hartline, M. Seigle, L. Stassel, S. Bogia, J. Maier, A. Heverly, K. Fraser, D. Mastenbrook, C. Ehler. **Row 3:** M. Pugh, L. Wagner, L. Jordan, L. Kratz, S. Dobbs, B. Rudy, S. Kautz, J. Kautz, C. Geiger, T. Reed, T. Smith, G. Classic, K. Vock, K. Bevan, K. Colesa, L. Black, N. Leahy, M. Horn, J. Law, E. Pohowic. **Row 4:** W. Douglas, D. Dunleavy, S. Bendinsky, L. Seigrist, G. Kirk, R. Fry, E. Davis, B. Willis, C. Smith, S. Mullen, K. Nielsen, K. Shorten, R. Burke, S. Bresett (Advisor).

# Finance Club



Forensic Society



**Row 1:** H. Strausser, Dr. R. Alderfer (Department Chairman). **Row 2:** B. Weist, H. Strine (Advisor), Y. Stanley, D. Duval, M. DeMatteo, L. Cicioni. **Row 3:** D. Chomtka, K. Breisch, K. Peterson, J. Chapin, C. Kempfle, A. Austra. **Row 4:** S. Carpitella, F. Deets, J. Gasink, G. Coleman, C. Seuss, J. Blank.

French Club



**Row 1:** A. Daily, N. Chapman, E. Grochowski, S. Bendinsky. **Row 2:** Dr. M. John (Department Chairperson), Dr. A. Foureman (Advisor), D. Teitelbaum, L. Kroll, A. Gallo.



Husky Singers



Ice Hockey Club

Image



**Seated:** C. Simpson. **Kneeling:** K. Fraser, E. Funsch, S. Smith, P. Gunshore. **Standing:** M. Lieb, M. Hirsch, D. Teitelbaum, Mr. Slike, V. Houser, Dr. Miller, E. Antram, L. Everest, P. Tobarowski.

International Relations Club



**Row 1:** H. Orivaldo, W. Chang, P. Lara-Netto, A. Tambe, M. Zamayar, M.Z. Hussain, C. Kaewsonthi. **Row 2:** M. Irizarry, A. Rashid, P. Prabhakar, T. Sylvester (Advisor), S. Dnz, T. Ahmad, E. Quan, R. Samarasinghe, V. Jenkins (Co-advisor), A. Haeri.

Intervarsity Christian Fellowship



**Row 1:** J. O'Day, J. Roch, C. Russell, E. Cleary, C. Pannell, K. Beadle **Row 2:** L. Baker, B. Mutchler, S. Arters **Row 3:** L. Wagner, L. Griffin, P. Mordan, K. Hummel, S. Faix **Row 4:** T. Burkholder, L. Batchelor, B. Johnson (Secretary/Treasurer), K. Bevan, J. Fisher **Row 5:** K. Hagedorn, R. Fry, R. Warner, R. Burke, K. Shorten, D. Fry, G. Notestine **Row 6:** S. Bybee, T. Smith **Row 7:** D. Miller, T. Becker (President), D. Mastenbrook, C. Ehler, J. Kautz, E. Davis, D. Roughton, A. Heverly, A.J. Teigland.

Jewish Fellowship



Lycoming Hall Council



Row 1: L. Crosson, S. Wenrich, L. Marks, L. Caloz. Row 2: M. Cassidy, S. Bickel, T. Jackson, A. Crum. Row 3: J. Walter, A. Williamson, J. Picking, E. Foster.

Mathematics Club



Row 1: M. Kelly, M. Charlton, D. Roberts, L. Mulford. Row 2: H. Wagner, W. Hilker, A. Claassen, B. Warnke. Row 3: D. Chesky, R. Stec, T. Spies. Row 4: D. Young, S. Herningway, Mr. Mueller.

# Medical Technology Club



**Row 1:** C. Essl (Vice President), T. Wargo (President), E. Harabin (Secretary), J. Fedorko (Treasurer). **Row 2:** J. Lohin, K. Hackforth, S. Geist, D. Wessner. **Row 3:** S. Flinchbaugh, D. Clarke, B. Tyrrell, B. Carey, D. Reitz, M. Hucaluk. **Row 4:** P. Segan, M. Iacano, S. Cooley, M.B. Zapotosky, A. Toth, B. Sanford. **Row 5:** Dr. J. Downing (Advisor), M. Britt, B. Burdette, K. Schanbacher, K. Kasper.



# Montour Hall Council

**Row 1:** M. Davis (Advisor), D. Greene (Vice President), T. Sutter (President). **Row 2:** K. Evans (Social Chairperson), S. Fayocavitz (Secretary), C. Widdick (Treasurer).

# Nursing Student Association



**Row 1:** T. Dgien, T. Seifert (President), J. Boone (Vice President), L. Giberson (Secretary), C. Demangone (Treasurer), B. Collins, C. Duchan, K. Billets, F. Furjanic. **Row 2:** M. Sawyer, C. Braxmeier, K. Tidey, M. Neuman, S. Mott, N. Heyler, L. Oman, M. Allen, R. Reese, T. Oman. **Row 3:** S. Mohl, M. Breig, P. Farrell, C. Fessler, D. Sutjak, S. Fisher, J. Bencker, D. Russo, J. Sando, L. Lesh, E. Miller. **Row 4:** J. Picking, B. Batturs (Junior Representative), R. Campbell (Advisor), D. Brown (Junior Representative), K. Gabriel, G. Batory (Junior Representative), S. O'Brien, R. Levanti, J. Ludorf, C. McCarthy, M. Degenhart (Sophomore Representative), R. Warrington.

# Obiter



Scott Righter, Editor



Kevin Lynch, Photography Editor

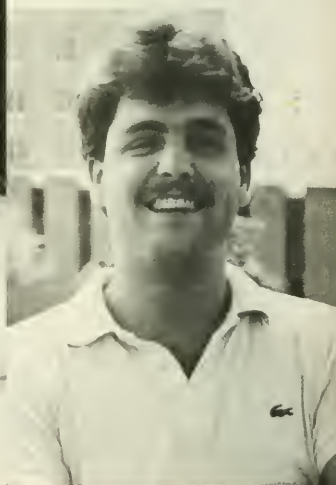

Kerry Boll, Business Manager



# Olympian



**Row 1:** Mr. R. Savage (Advisor), K. Scheltema, C. Desko, S. Stover, J. Kredrowicz, G. Wessner. **Row 2:** A. Porter, C. Potash (Editor), N. Chapman.



# University-Community Orchestra

## 1st Violin

P. Shaffer (Concertmistress)  
M. Stanell  
G. Master  
B. Blander  
N. Nugent  
B. Streit  
M. K. Wilson  
M. Reitz  
W. Breitenmoser  
F. Heckel (Treasurer)  
H. Huffnagle  
A. Miller  
B. Williams  
B. Gaston

M. Garcia

J. P. Garcia  
T. Cunnane  
T. Kurtick (Secretary)  
T. Honis  
C. Sweeney  
A. Segers

## Viola

C. Reifsteck  
C. Master  
S. Huffnagle  
H. Garber  
W. Straiton

## Cello

J. Fisher  
A. Generose  
E. Liva  
C. J. Brun  
J. Hammaker  
T. Sturgeon  
S. Specht

T. Mowery

## Bass Violin

R. Streit (President)  
D. Kessler (Vice President)  
J. Bertrand

## Flute

V. Miller  
M. Olock  
M. Bernath  
L. Claus  
D. Luzenski

## Oboe

L. Bohl  
B. Riegel  
K. Richards

## Clarinet

R. Wolfgang  
S. Tyler  
T. McCaffery

A. Moore

## Saxophone

T. McCaffery

## English Horn

B. Riegel

## Bassoon

C. Stiner  
R. Halpin  
B. Watson  
J. Linn

## French Horn

R. Martin  
G. Griffiths  
J. Linn  
D. Young

## Trumpet

A. Bernath  
G. Wallace

G. Estadt

## Trombone

T. Hunter  
G. Strausser  
W. Voros

## Tuba

B. Wilkins

## Timpani

J. Davenport

## Piano

L. Sturgeon

## Percussion

V. Rheude  
C. Rice  
L. Piazza

Society of Physics Students



C. Zartman, Z. Achu, B. Lucas (President), P. Delnis, M. Taylor (Advisor).

Kehr Union

# Program Board



EXECUTIVE COMMITTEE

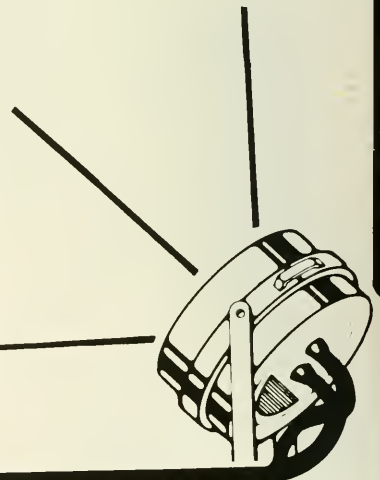

**Row 1:** L. Basci, B. Hoak, P. Miller, K. Roberts, P. Palmisano, J. Keegan, J. Gilliland (Advisor). **Row 2:** J. Palipkonich, D. Knight, G. Neuhauser, R. Ward, C. Woodbury, W. Barclay, E. Kehs.



Program Board

**Row 1:** D. Knight (President), R. Ward, R. Francis. **Row 2:** A. Bruno, L. Wesley, K. Keegan, L. Basci, P. Miller (Secretary). **Row 3:** S. Winegardner, G. Neuhauser, D. Campbell, R. Brizek, J. Palipkonich (Vice President), B. Gras, M. Delaney, J. Gilliland (Advisor). **Row 4:** J. Keegan (Treasurer), E. Kehs.



Quest

**Row 1:** T. Noggle. **Row 2:** L. McMullen, E. Jameson, J. Lebo. **Row 3:** B. Irving, M. Connor, S. Mott, K. Shorten, A. Zakrzewski, M. Kluge.

Senior Class



**OFFICERS** Bob Kenney (President), Linda Angst (Secretary), Dale Auchenbach (Vice President), Darcie Laudenslager (Treasurer).

Ski Club





**Saxophones**

J. Zelenak  
Z. Mader  
D. Wolfe  
G. Hartman  
G. Wirth

**Trombones**

T. Smink  
M. Reyner  
D. Frantz  
W. Kreitz

**Trumpets**

W. Frick  
K. Hartman  
G. Estadt  
T. Snyder

**Rhythm**

J. Cannavo (Traps)  
D. Kessler (Bass)  
A. Ciufo (Guitar)  
L. Hower (Piano)

Studio Band



Third World  
Cultural Society

**Row 1:** M. Harris, A. Walker, P. McClain (Secretary) D. Moore (Co-Secretary), N. Lewis. **Row 2:** M. Woods (Treasurer), M. Shepard, D. Green, M. Hall.  
**Missing:** K. Roberts (President), J. Burgess (Vice President), J. Dixon (Historian).

april 27, 1984

# the VOICE

of bloomsburg university

## Thought For The Day

You will do foolish things,  
but do them with enthusiasm.



## The Voice Staff

**STEPHANIE RICHARDSON**  
Executive Editor

Managing Editor .....	Ernie Long
News Editors.....	Lynne Sassani Lori Leonard, Rob Flanagan
News Assistant.....	Gary Wessner
Feature Editors.....	Corty Pennypacker, Nancy Schaadt, Jeff Bachman
Feature Assistant .....	John Staman
Sports Editors.....	Wade Douglas, Mike Albright
Sports Assistant.....	Marty Hasenfuss
Advertising Manager.....	Chris Thren
Advertising Assistant.....	Mary Mohl
Photo Editor.....	Kent Hagedron
Photo Assistants.....	Bob Yoder, Brian Creep
Circulation Manager.....	Sarah Hackforth
Business Managers.....	Neil Renaldi, Mary Mohl
Advisor.....	Richard Savage

# WBSC 640 AM

**Row 1:** C. Widdick (Publicity Director), D. Fickes (Station Manager), D. Reichley, E. Kehs (Music Director). **Row 2:** J. Murphy (Program Director), K. Suttman, K. Bevan, L. Smith. **Row 3:** S. Labert (Remote Director), T. Holly (Promotion Director), D. Harvey. **Row 4:** L. Ash, B. Ault (Chief Producer), R. Brizek, R. Benn, M. Cleckner. **Row 5:** D. Gallo (Student Engineer), D. DeLuca, J. Welker (News Director), J. Creveling. **Missing:** P. Thompson (Business Director), F. Minishak (Music Director), S. Shane (News Director), J. Ganz (Sports Director), E. Sledgen (Advertising Director).



Women's Choral  
Ensemble

**Row 1:** B. Mutchler, A. Heverly **Row 2:** K. May, E. Roth, J. Lander, M. Ciavarella, L. Teets, W. Tenuis, C. Zehner, C. Albitz, H. Reichart, L. Caloz, M. Bruno **Row 3:** A. Payne, M. Wullert, G. Miller, J. Kreiger, K. Billets, C. O'Gorman, A. Kempinski, J. Schiavino, S. Stancik, K. Gromley, B. Hileman **Row 4:** D. Hawley, L. Williams, N. Alloco, J. Milia, E. DeNagy, L. Hicks, C. Seuss, R. Reese, M. Olsen, P. Kirk, A. Sunderland, D. O'Connor **Row 5:** L. Dentz, J. Bucher, P. Achey, C. Essl, T. Marquardt, L. DiNola, K. Parker, P. DelGrosso, N. Lipko, J. Woller, L. Frye, M. Phillips, K. Hill, A. Williamson.

# HONOR SOCIETIES

## Alpha Phi Omega



**Row 1:** J. Boore, B. Hepp, M. Becker, S. Burrows (Secretary). **Row 2:** K. Gearhart (President), G. Gaige (Second Vice President), J. Snyder (Sergeant at Arms), D. Deppen, S. Labert, R. Schock, M. Montefel (First Vice President). **Missing:** R. Zakin, S. Jonas.

## Delta Mu Delta







Kappa Delta Pi

Row 1: Dr. T. Shanoski (Advisor), E. Troxell. Row 2: J. McKinley, S. McChesney, R. Williams.



Sigma Tau Delta

Row 1: K. Bower, J. Wandel, B. Wollam, D. Sees. Row 2: T. Callahan, A. Porter, K. Hallgren, J. Bachman, J. Kuendrowicz, L. Beishline, S. McCleary, R. Fite, E. Gulley.

# Phi Kappa Delta



**Row 1:** L. Eicioni, M. DeMatteo, D. Duval, R. Alderfer, H. Strine, B. Wiest. **Row 2:** A. Austra, C. Kempton, J. Chapin, K. Peterson, K. Breisch, H. Strausser. **Row 3:** J. Blank, C. Suess, G. Coleman, J. Gasink, F. Deets, S. Carpitella.

# Phi Sigma Pi



**Row 1:** T. Ahmad, K. Varner (Recording Secretary), D. Miller, M. Charlton, M. Cramer (Parliamentarian), J. Cebulka, M. Hagginbothom, T. Brubaker, L. Hackett, C. Bean, L. Vones, M. Wingard. **Row 2:** D. Daymont, (Advisor), G. Guerrieri, R. Eppley, D. Teitelbaum, L. Long, J. Radcliff, R. Miller (President), K. Brockway (Corresponding Secretary), J. Hartman, M. Kukla, M. Nemeth, G. Kirk. **Row 3:** D. Yergey, A. Robinson, W. Chang, B. Schlorff, A. Mader, E. Awkerman, C. Funt (Treasurer), D. Shoch, L. Cilea, R. Eberle, L. Leonard.



Psi Chi

Row 1: C. Davidson, A. Rule, K. Buffington, L. Cimakasky. Row 2: C. Springer, H. Riordan, W. Wundt, J. Steever, P. Ronen.

G R E E K S



Intersorority Council

Row 1: N. Meyer (Treasurer), B. Renninger (Secretary), C. DeTurk (Vice President), D. Drake (President), L. Samara, J. Hunt, C. Garoutte, D. Patalon.  
 Row 2: H. Kuzmack, R. Levanti, B. Nichols, B. Crispell, C. Scarlett (Advisor), J. VanOrden, S. Brightbill, K. Hurley, C. Campbell, H. Baer. Row 3: L. Lambert, J. Brosso, S. Gottshall, A. Rheiner, L. Newton, D. Porter, C. McCaleb, B. Leidich, C. Goetzl.

Alpha Sigma Alpha



Alpha Sigma Tau



**Row 1:** S. Ross, S. Grebeck, K. Hurley, A. Stellato, S. Legs, B. Letsch, M. Mahall. **Row 2:** S. Brightbill, L. Kemmerer, D. Greene, W. Lyden, S. Kantor, L. Wall, K. McMahon. **Row 3:** K. Hackforth, G. Cloeren, K. Stack, G. Hartman, M. Vaccola, M. Freach, C. Liess, K. Duggan. **Row 4:** M. Lusinno, M. Showers, L. Burns, C. Conner, E. Gillespie, S. Levin, P. Colleran, K. Smith. **Row 5:** A. Breakfast, M. Champagne, L. Mido, J. Leiby, K. Dietrich, S. Spitzig, J. VanOrden, K. Yeager, L. Goetz, S. Medaglia, L. Limper.



Delta Epsilon Beta



Theta Tau Omega

**Row 1:** D. Barberio, J. Boone, L. Fedroff, D. Williams. **Row 2:** P. Triano, S. Burke, A. Aloisio, B. Firth, L. Samara, R. Giangulio, L. Benton, K. Suttman. **Row 3:** K. Giblin, K. Spitko, K. O'Brien, L. Kraus, D. Orlando, J. Prioreshi, D. Turn, D. Cicioni, N. Perkowski, K. Klingel. **Row 4:** C. Olap, C. Fasold, B. Sharkazy, D. Ashner, L. Skibber, J. Axelrad, J. Snyder, T. Underkoffler, R. Green, J. Brosso.

Sigma Sigma Sigma



**Row 1:** C. Prendengast, C. DeTurk, R. Guerrieri. **Row 2:** K. Larson, P. Haughney, D. Dreisbach, P. Malone, K. Beccaria. **Row 3:** T. Sheetz, D. Schmieg, K. Roosa, R. Morrell. **Row 4:** D. Beard, C. Murray, M. Wagner, B. Buzzard. **Row 5:** M. Wasno, S. Kessler. **Row 6:** J. McGarry, B. Nichols, A. Gursky, L. Maruel, M. Nichols, S. Caponi, B. Crispell, A. Mulherin, S. Dingler, P. Klee, B. Wilkins. **Row 7:** L. Albright, S. Granguist, M. Costa, D. Snow, M. Montague, R. McIntyre, P. Wood (President), M. Roth, K. Casey, C. Creely, S. Pope, L. Frye.

Phi Delta (Formerly Lambda Alpha Mu)



Phi Iota Chi



**Row 1:** M. Kelly, L. Jones, M. Wallace, S. Gottshall, B. Renninger, J. Glennie, S. Nolti, L. Newton, P. Smith, K. Keville. **Row 2:** J. Waytowich, C. Kuperavage, C. Eshelman, A. Rheiner, N. Meyer, B. Koury, M. Tarsi, S. Smith, K. Lynn. **Row 3:** S. Burns, B. Hogan, M. St. Ledger, M. Dunleavy, D. O'Neill, B. Pritsch, J. Maillie, G. Chapman, L. Lapinski.

Chi Sigma Rho



**Row 1:** M. Frant, P. Smith, C. Schneider, A. Showers, J. Hunt, I. Steinberg, C. Miller, C. Johnson, J. Jaszczak, S. Garry, T. Motyka, J. Crory. **Row 2:** W. Blyler, C. Lum, S. Taragna, J. Degliantoni, L. O'Connor, S. Brohoski, J. Hunter, L. Snyder, L. Smith, M. Berger, L. Bachman, D. Patalon, D. Ferrew, K. Smith, L. Vitaliano. **Row 3:** M. Whitmore, S. Mann, S. Schneider, G. Cochrane, C. Garoutte, A. Trilli, T. Hamilton, M. Roberts, L. Vaile, J. Starr, K. Brown. **Row 4:** L. Koch, D. Werner, K. Amway, E. Ellinger, A. Russell, L. Giberson, J. Dickson, K. McGrath, D. Carabini.

## Delta Pi



**Row 1:** D. Nolan, B. Watkins, Donny, D. Davison **Row 2:** D. Geronimo, M. Trichinosis **Row 3:** B. DePippo, R. Knupp, G. Fox, B. Rolley, B. Roehl **Row 4:** E. Shickitano, T. Lamendola, B. Lamendola **Row 5:** D. Vannicola, M. Dunn, J. Duvernois, T. Henniger, K. Jones, R. Kirkpatrick, C. Frederick, S. King **Row 6:** Wally Waa, Balloon, Mr. J., Rabbit **Row 7:** S. Menet, G. Kleponis.

## Lambda Chi Alpha



**Row 1:** D. Sukanick, T. Whiter, J. Rusio, N. Haeckler, S. Schaffer, J. Rex, A. Gasper, M. Gigler **Row 2:** K. Black, R. Djaraner, Agnus, M. Glovas, L. Yearick **Row 3:** P. Rudy, B. Kneglow, J. Skrincoosky, D. Fish, M. Menedey, J. Welsh **Row 4:** E. Lundeen, P. Stratman, B. Roth, G. Wirth **Row 5:** B. Young, P. Nye, K. Schlegal, J. Rosenblatt, Mr. Acierno (Advisor).





Sigma Iota Omega

**Row 1:** R. Ianieri, J. Brown, L. Bock, T. Delaney. **Row 2:** S. Clift, M. Abraham, D. Reitz, B. Benedetti, J. Murphy, K. Somerdar, T. Palmatary, R. Antolik, K. McGinnis, B. Leuzinger. **Row 3:** C. Miller, J. Finnelli, D. Brown, S. Planutis, K. McCann, K. Hartman. **Row 4:** C. Quinn, B. Cole, T. Rampulla, T. Hanosek, C. Luther, M. Greene, K. Schwenger.



Zeta Psi

**Row 1:** T. Thompson, V. Napoli, C. Barba, D. Henwood, B. Conley, M. Brichta, M. Boguski, T. Smith, T. Hopkins (Treasurer). **Row 2:** M. Williams, G. Gabel, L. Murphy, D. Auchenbach, M. Zamayar, J. Lueftgen (Recording Secretary), B. Braun, P. Ronen. **Row 3:** K. Scanlon, E. Case, E. Zwicker, R. Nolen (President), C. Thatcher, T. McMichael, J. Casilli (Sargeant at Arms), J. Hathaway, K. Lewis Jr. **Row 4:** T. Williams (Assistant Treasurer), P. Abraham, D. Yeager, A. Thomas, S. Dearing, A. Boorse, E. Ebert, P. Michaels, S. Sarra, B. Busted (Vice President).



**Top:** Photographer Kent Hagedorn captures late seasonal snow storm looking from the second floor of Carver Hall down College Hill to Main Street, Bloomington. **Right:** Construction begins on the James H. McCormick Human Services Center. **Opposite page:** Student takes a break from studying and ponders old college sign at the Lightstreet Road entrance.





# E P I L O G

1 9 8 4



1 9 8 4  
F E A T U R E

"Big Brother is watching you" warned an editorial in the first 1984 issue of **The Voice**. Professors' seating charts, schedule changing procedures, and strict dormitory policies, like sign-ins and the prohibition of alcohol, were some of the incidents trying to prove the above statement.

## But is Orwell's **1984** really here?

By Betsy Wollam

As the 1984 era grew closer, documentaries and intellectual studies sprung up everywhere, probing that question; and seven BU faculty members posed questions concerning "**1984** — Big Brother is Watching You," during a panel discussion one February evening.

George Orwell, who wrote the novel in 1949, was almost considered a prophet, as many found his story of a totalitarian society coming true. Winston Smith, the main character, lived a life of hiding from the viewing camera's vision range, drinking the government's one brand of generic liquor and smoking it's one brand of generic cigarettes, and having forbidden sex with a woman he could actually love, and not just make babies with, like a mate he might be matched with by members of the "Inner Party."

With the rise in technology and its capabilities, there may be reason for the public to fear its privacy as Smith did. Direct marketers and store merchants watch our buying habits with mailing lists and hidden cameras, but for different reasons — one group wants us to buy, the other hopes we don't steal. The government also watches us, asking for a citation of every cent we earn and buy with, so it can get some of it, too. Even on campus, with a punch of the computer, almost anyone can find out our phone number, grades, and personal data.

Orwell also introduced us to the concept of newspeak — a method of writing which took the truth and made it somewhat deceptive, somewhat political, somewhat corrupt — which amounted to not much more

than euphemisms and propaganda. We call it double-speak.

Advertisers have ways around spilling the truth by calling us "full-figured" or "queen-sized" instead of "fat," some of the panalists pointed out. Garbagemen are known as "sanitation engineers" or "combustible truck loaders," and the government calls it's tax collectors the Internal Revenue Service. Even Adolf Hitler's holocaust was conveniently termed "the final solution."

"If (the language) was more clear, it would make us think more," says Marion Petriollo, instructor of English. "Governments don't want us to do that."

Which seems to be a popular belief of most governments — if the people can think, they may understand. And if they understand, they may revolt. But this wasn't so in **1984**. Smith himself was a Newspeak writer. Later, after it was discovered that he and his lover, Julia, were having an affair, both were tortured by the Party until they betrayed the other, then became party members themselves. Speakeasys buzzed about Party practices, and posters everywhere reminded the masses that Big Brother was watching them. But the totalitarianism remained.

Dr. Thomas Bonomo, assistant professor of sociology and social welfare, noted that the United States, even with its high standard of living, is made up of people who do not seek to improve their surroundings — who are apathetic. And the U.S.S.R., with its 100 percent literate population, stays passive under its strong government, noted Martin Gildea, associate professor of politi-

cal science.

And what of the surveillance? Are the computerization and improved technology with which we live a valid threat to our privacy?

"The Department of Agriculture has the most number of phone taps a year," said Dr. James Moser, assistant professor of physics. "The U.S. government often tells us what's good for us, like they do when they say air bags in our cars are more effective than seat belts, which is a movement toward totalitarianism."

During the domestic spy era in the 1970's, explained Dr. Bonomo, training programs for the militarization of police and SWAT teams included a Civil Disturbance Orientation Course. A training manual which supplemented the course material outlined at one point the justification for violence by troops, "... whether in fact it is democracy is irrelevant . . ."

So maybe it's here. But maybe not.

"The smotherings of the totalitarian state in **1984** cannot be compared to the corruptions and failings of the free state," says Gildea. Taking something that one person doesn't like, such as a classroom seating chart, and assuming it's something everyone dislikes does not make a valid claim that **1984** exists on campus. One man's oppression may be another's freedom.

"The technology (for **1984** to occur) is there, but the will to use it isn't," Gildea continues. "It may come in the future. But right now, there is no tradition to encourage leaders to make it happen."

The concept of **1984** must be kept in perspective. Although the basis for such a world to develop may be here, the reasoning is not. The government and other personnel may use the computer to learn about people, but they don't persecute them afterwards for "thought crimes" or the like. While a wide-view mirror regulates our behavior somewhat, so does a policeman, and he's been around a lot longer than Orwell's book.

"**1984** is not a prophecy, but a warning," says Petrillo. "It shows us what could happen if technology ran wild."

Maybe an answer to that problem is what we should ask ourselves.

## H E A D L I N E R S

## International

• A terrorist attack on the United States Marine Headquarters in Beirut, Lebanon kills 229 Marines (the most American soldiers killed in a single day since the jet offensive in the Vietnam War in 1968).

• Democratic presidential candidate Jesse Jackson negotiates the release of Lt. Robert Goodman who was shot down by the Syrians.

• Along with a multi-national force, the United States invades the island of Grenada to end a Cuban-backed takeover of the government there.

• The United States installs new Pershing Missiles in Europe. The Soviets walk out of START talks and other nuclear arms negotiations.

• Soviet fighter planes shoot down a commercial Korean airline that strayed off course into Soviet territory. All passengers are killed.

• Konstantin Chernenko becomes the new leader of the Soviet Union.

• The Iran-Iraq War intensifies and the use of chemical warfare becomes prevalent.

• El Salvador holds Democratic elections and U.S. Congress members demand the end of aid to that country unless death squad slayings are ended.

## National

• Sally Ride is the first American woman to go into space aboard the shuttle.

• "The Day After," an ABC network television movie depicting a nuclear attack on the United States, is shown at prime time creating an uproar that fuels the growing Nuclear Freeze Movement.

• Michael Jackson has phenomenal success with the album, **Thriller**, selling 30 million copies worldwide.

• The monopolistic Bell System telephone company is split up by a court order. Consumers are angered by the confusing AT&T mess.

• The bid for a constitutional amendment to allow prayer back into the public schools is defeated in the Senate.

• Auto maker John DeLorean is arrested and charged with bankrolling a multi-million dollar cocaine deal.

• W. Wilson Goode is elected mayor of Philadelphia, the first black to serve as the city's top official.

• Americans battle to buy Cabbage Patch Kids dolls.

Mondale, Hart and Jackson  
battle for the Democratic  
Presidential Nomination

## By Marianne Wingard

A field of eight Democrats began the quest for the Democratic Presidential Nomination. Their numbers quickly dwindled. The casualties included Rueben Askew, Ernest Hollings, Alan Cranston, George McGovern and John Glenn. At graduation, three candidates remained, Jesse Jackson, Gary Hart and Walter Mondale. Following the Pennsylvania primary April 11th, Walter Mondale, having taken 45 percent of the popular vote and a majority of the delegates at stake, appeared to be the clear front-runner. However, the race continued as Jesse Jackson and Gary Hart gained strong support among voters that are disillusioned with the traditional Democratic candidate.

Jackson, 43, has been a visible activist in American politics for the past 20 years. He worked closely with Dr. Martin Luther King, Jr. in the Civil Rights protests of the 1960's and later founded Operation Push, and other organizations attempting to motivate black youths to achieve positive self concepts and higher standards of education. With Jackson's campaigning and "inspiration," blacks have registered to vote in

record numbers. The base of Jackson's support comes from the nation's black churches and the "Rainbow Coalition."

Representing another alternative for Democrats, Hart seemingly came out of nowhere to win the New Hampshire primary and several other key states. The 47-year-old, has been politically active for years, previously master minding the Presidential campaign for George McGovern. The senator from Colorado advocates a new approach to liberalism. He contends that the traditional ideas of the Democratic party have outlived their usefulness. Hart supported many feminist principles, a reduction of nuclear arsenals and a drastic military reform of our conventional forces. Although Hart has continually tried to emphasize that he is the candidate that embodies new ideas for a new generation many people complain that he still remains a mystery to them.

The more experienced Mondale entered the political scene as a protegee of the late former Vice President, Hubert Humphrey. Mondale served as a Minnesota senator and later as vice president under Jimmy Carter. He has strongly supported the nuclear freeze movement. A traditional democrat from the old school of thinking, Mondale enjoys the backing of many labor unions and other special interest groups across the United States. Although Mondale lead the race, some democrats fear that he will not have the ability to defeat Ronald Reagan in the general election because of his connections with President Carter and his lack of charisma on television.

Many people contend that at the summer convention in San Francisco, the campaign's bitter overtones may take their toll on the Democratic party. By the time a candidate is chosen for the nomination the party may be too divided to reunite for the fall campaign. Polls have placed Gary Hart ahead of Ronald Reagan if a general election were held now (in May), even so, Ronald Reagan still appears to have the brightest future in the November election because he has been spared the rigors of the primary campaign.

## H E A D L I N E R S

## Sports

## The World Series

The Baltimore Orioles come back and sweep the Philadelphia Phillies, 4-1.

## Superbowl XVII

The Los Angeles Raiders romp the Washington Redskins, 38-9 in Tampa Bay.

The University of Miami Hurricanes out power the top seeded Nebraska Cornhuskers, 31-30, in the Orange Bowl and claim to be college football's #1 team.

## 1984 Winter Olympic Games

## Sarajevo, Yugoslavia

## USA Gold Medalists

Scott Hamilton, Figure Skating

Phil Mahre, Slalom Skiing

Bill Johnson, Downhill Skiing

Debbie Armstrong, Giant Slalom Skiing

## USA Silver Medalists

Rosalynn Summers, Figure Skating

Steve Mahre, Slalom Skiing

Kitty & Peter Carruthers, Pairs Figure Skating

Christin Cooper, Giant Slalom Skiing

The NFL's Baltimore Colts buck to Indianapolis.

## NBA Championship

The Boston Celtics battle the Los Angeles Lakers in Game 7 to win 15th world championship.

Georgetown University hands Houston an 84-75 loss for the NCAA basketball title.

The Soviet Union leads boycott of summer Olympic Games held in Los Angeles.

## Deaths

Frank Reynolds, 59, ABC newscaster

Lillian Carter, 85, mother of former President Jimmy Carter

Jim O'Brien, 43, Philadelphia newscaster and weatherman

Lawrence P. McDonald, 48, Congressman from Georgia (passenger on the Korean Air Lines 747 shot down by a Soviet war plane)

Humberto Cardinal Medeiros, 67, Archbishop of Boston

Terence Cardinal Cooke, 62, Archbishop of New York

Joan Hackett, 49, actress

Henry Jackson, 71, U.S. Senator from Washington

Jessica Savitch, 36, NBC newscaster

Tennessee Williams, 71, author and playwright

Michael Conrad, 62, television actor known for his Emmy winning portrayal of Seagiant Phil Esterhaus on **Hill Street Blues**

William Demarest, 91, actor best known as Uncle Charley on TV's **My Three Sons**

Dennis Wilson, 39, musician for the Beach Boys

Ray Kroc, 81, founder of McDonald's fast-food restaurants

David Niven, 73, actor

Yuri Andropov, 69, Soviet Union President

Johnny Weissmuller, 79, Olympic gold medalist swimmer turned actor as Tarzan

Jim "Grandpa" McCoy, 99, last survivor of infamous Hatfield-McCoy family feud

Marvin Gaye, 44, singer

Frank Church, 59, U.S. Senator from Idaho

William "Count" Bassie, 79, big-band jazz musician

Jack Barry, 66, TV game show host and producer

Lila Acheson Wallace, 94, co-founder and owner of **Reader's Digest**

## Movies

Against All Odds

The Big Chill

D.C. Cab

Fanny and Alexander

Flashdance

Footloose

The Keep

The Man Who Loved Woman

Moscow on the Hudson

Police Academy

The Right Stuff

Romancing the Stone

Silkwood

Splash

Tender Mercies

Terms of Endearment

To Be Or Not To Be

Two Of A Kind

The Year of Living Dangerously

Yentl

## Academy Awards

## Best Picture

Terms of Endearment

## Best Actor

Robert Duvall (Tender Mercies)

## Best Actress

Shirley Maclaine (Terms of Endearment)

## Best Supporting Actor

Jack Nicholson (Terms of Endearment)

## Best Supporting Actress

Linda Hunt (The Year of Living Dangerously)

## Best Theme Song

"What A Feeling"

Irene Cara (Flashdance)

## Best Foreign Film

Fanny and Alexander

## Top 10 Hits

According to **Billboard**

May 12, 1984

## Hello

Lionel Richie

Against All Odds (Take A Look At Me Now)

Phil Collins

## Hold Me Now

Thompson Twins

Let's Hear It For the Boys

Deniece Williams

Love Somebody

Rick Springfield

To All The Girls I've Loved Before

Julio Iglesias and Willie Nelson

You Might Think

The Cars

Footloose

Kenny Loggins

Oh, Sherrie

Steve Perry

Time After Time

Cyndi Lauper

## B L O O M B R I E F S

## Six new athletic fields developed on upper campus

It's not because Bloomsburg became a university on July 1, 1983 that earth moving equipment went into operation on the upper campus the same day.

It's just that some of the recreational and parking problems should be eliminated by the fall, thanks to the cooperation of the Bloomsburg Hospital and the support of the university's Community Government Association.

On July 1, bulldozers began stripping off 80,000 cubic yards of dirt to start leveling most of 15 acres of land east of Nelson Fieldhouse, leased from the Bloomsburg Hospital, for the construction of nine practice fields for the university's varsity athletic and recreation programs.

CGA is providing the money to build the fields and the University is leasing the land for 15 years, renewable for another 15 years.

"We have had a real jigsaw puzzle in recent years trying to schedule practices for athletic teams and times for the areas to be used for intramurals and recreation purposes," said Jack Mulka, dean of student development.

"Also, some of the varsity game fields were used for these purposes, which left them in poor condition for contests against scheduled opponents."

How will the completion of the new fields also affect parking?

"All I can say is, 'tremendously,'" said Robert Parrish, vice president for administration.

"Our plans are to convert a larger portion of the current practice and recreation area behind Nelson into a huge parking lot for spectators attending athletic or other events in the fieldhouse and Redman Stadium. This should go a long way to alleviate the complaints concerning limited parking adjacent to the two facilities." "We'll probably start parking cars on grass like Penn State does," he continued. "Whether or not we'll ever have funds to eventually pave the area remains to be seen. Also, we have to take drainage problems into consideration."

Athletic Director Roger Sanders said, "The coaches of football, soccer, softball,

## University celebrates new name as Bloomsburg students return

The Bloomsburg University community celebrated its new status as a university at a convocation held Sunday, September 11, 1983, in Haas Center. It is the sixth name change for the institution since its establishment in 1839.

Participating in the presentation was James H. McCormick, BU president, on a leave of absence as interim chancellor of the State System of Higher Education, Acting President Larry W. Jones, and John L. Walker, vice president of institutional advancement.

Various graduates of Bloomsburg presented student government president Chris Hardinger with artifacts from each period in the history of the institution. The artifacts were sealed in a time capsule that will be placed in the James H. McCormick Center for Human Services.

The ceremony included an academic procession of faculty and administrators, the presentation of the first university medallion to Acting President Jones by Robert Buehner, chairman of the council of trustees, and the ringing of the Carver Hall bell, commemorating 144 years of service.



baseball, field hockey and lacrosse affected by the additional practice areas are elated. They all echo the sentiments that they will now be able to conduct practice sessions more conducive to game situations and won't have to be hurried by a time sched-

ule."

"What it all boils down to," Sanders said, "is our goal of upholding Bloomsburg's fine reputation in athletics and recreation and making the university a recognized leader in these areas under the new state system."

1 9 8 4

---

# B L O O M B R I E F S

## Old alma mater is back

After an absence of about 14 years, the alma mater sung by students between 1911 and 1970 has been reinstated, with minor changes.

The action was prompted by the transition from Bloomsburg State College to Bloomsburg University of Pennsylvania on July 1.

Earlier in the year, college president James H. McCormick asked the Alumni Association board of directors to give him a recommendation addressing the effect of the transition on the alma mater.

Board president John W. Thomas '47 appointed an ad hoc committee to study the issue and make a recommendation to the full board. Included on the committee were members of the Alumni Board, alumni, and representatives of the Music and English departments.

The committee identified four alternatives: retain the current alma mater (written by Donald Messimer '70) and make appropriate changes in the lyrics; reinstate the former alma mater (written by professor Joseph H. Dennis in 1911) and make minor changes in the lyrics; write an entirely new alma mater; or do nothing at all.

The committee noted in its discussions that many pre-1970 alumni were unhappy when the alma mater was changed and would be pleased by its reinstatement. Most of these alumni learned the words to the familiar tune (Annie Lyle) as students and have never forgotten them.

Adoption of the alma mater written by Messimer coincided with the end of compulsory assembly programs at which the alma mater was often taught and sung. As a result, students since 1970 generally were not taught the alma mater until rehearsal for commencement.

The committee noted sadly that many alumni failed to recognize the alma mater when it was played at public events.

Given the strong sentiment for the old alma mater, the committee decided to recommend its reinstatement with minor changes in the first verse and chorus. The committee further recommended that the old second and third verse be replaced by a

new second verse which would be a combination of the two.

When the recommendation came to the full board, the reinstatement was strongly supported. The board was divided, however, on the revised second verse.

After considerable discussion at two board meetings, the directors finally agreed to recommend reinstatement of the old second and third verse.

Acting university president Larry W. Jones has concurred with the recommendation of the alumni board, and the new-old alma mater has been sung once again at convocations, athletic events and other university programs.

## Rochester fights back following football injury

After being hurt in a September 10th game against Mansfield, Vernon Rochester, a sophomore tailback, was flown immediately to Geisinger Medical Center in Danville, where an operation was performed to repair a damaged spinal cord.

After almost a week at Geisinger, he was flown to Jefferson University Hospital in Philadelphia, where he went through rehabilitative therapy in the hospital's spinal cord injury center.

### For Rochester the fight goes on.

He continues to receive therapy and works toward walking again, having been partially paralyzed by the spinal cord injury.

**New-old alma mater**

*Far above the river winding,  
Midst the mountains grand  
Stands our school so dear to  
students  
Far throughout the land.*

*Far and wide though we may  
wander  
Still our hearts are true  
To our hilltop Alma Mater  
We our pledge renew.*

*Ever seaward Susquehanna  
Never resting flows —  
Ever upward, striving, climbing  
Onward Bloomsburg goes.*

**Chorus**  
*Bloomsburg, Bloomsburg  
Alma Mater, up on College Hill  
Years to come shall find us ever  
True to Bloomsburg still.*

While Rochester's motor reflexes in his fingers have improved and he continues to lift weights with his everstrengthening arms, little change has occurred in his lower body.

Rochester has received phone calls from professional athletes, encouraging him not to give up.

The Huskies first non-losing season in five years was dedicated to the Lawnside, New Jersey standout.

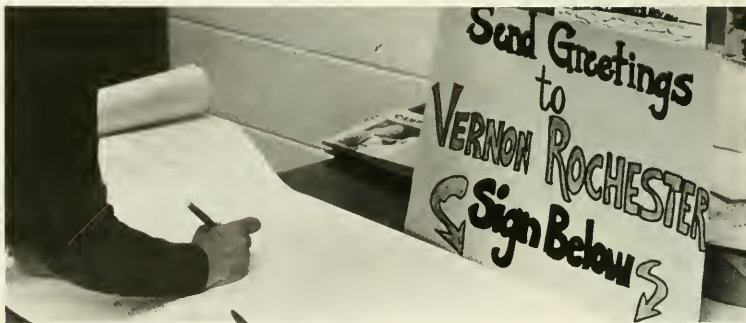

A large paper roll, used as a greeting card, was spread out in Kehr Union so the University community could wish Vernon well.



B L O O M B R I E F S

Suspicious fires hit dorm

A suspicious early morning fire in a residence hall Wednesday, October 6, caused the evacuation of 400 residents.

Two chairs were destroyed in the fourth floor study lounge of Columbia Hall, and smoke damage was extensive in the 2:57 a.m. blaze.

Fire Chief Ralph Magill said that he is convinced the fire was intentionally set since two other fires occurred in the same hall.

Three shower curtains in a third floor bathroom were also set on fire Wednesday morning and a chair in the first floor lounge was set ablaze September 26.

The residents, evacuated to Haas Auditorium, returned to their rooms at about 5.30 a.m.

LCB and town police raid pre-finals parties

On the last day of classes and right before fall semester final exams, 11 BU students were arrested for illegal liquor sales. Sixteen agents of the state liquor control board and nine Bloomsburg police officers took part in a series of raids on Friday, December 9, involving two fraternities and several other student homes. Eight other students had citations issued to them for under-aged drinking.

The people of Bloomsburg had been up in arms over the loud parties and a petition was filed with the police chief to combat the problem. This three hour raid was the largest such action ever conducted in the town's history.

Recruitment officer dies

Michael C. Estrada, 45, a recruitment and orientation specialist in the admissions office for three years, died January 3 at Geisinger Medical Center. He had been in ill health for several months.

Class of '84 contributes to Husky Mascot statue

From an article in **The Alumni Quarterly**  
by Patrick J. Murphy

After eight years of false starts, Bloomsburg will soon boast a statue depicting the University's mascot — the Husky.

The larger-than-life-size bronze sculpture will be located on the southwest lawn of Carver Hall, with the unveiling expected on Homecoming Day, October 27, 1984.

The idea of commissioning an artist to create a mascot statue that would embody the University's ideas has been talked about since 1976, but not until last December did the idea move toward reality.

"People have wanted it for at least 10 years," said

Scott Righter, chairman of the CGA investment and statue committees, but no one really sat down and put in the time to see the project through to completion."

After reviewing proposals and models submitted by several artists, in response to a national search, the statue committee of students, faculty, administrators and alumni voted to accept the entry by E. Richard Bonham. Bonham, of nearby Catawissa and an art instructor at Bloomsburg High School, also designed the new University Medallion worn by the president of the university during academic convocations.

Funding of the \$15,000 project has been provided by 10 classes and coordinated with the Community Government Associ-



Model of statue by E. Richard Bonham.

ation and the Alumni Association. As a class gift to the University the Class of 1984 has contributed \$2,000 toward the sculpture.

The gold foil embossed design on the cover, and the sketch appearing on the front endsheet and the dividers throughout the yearbook are a reminder of our contribution to the Husky Mascot sculpture.

1 9 8 4

---

# B L O O M B R I E F S

## President emeritus Harvey A. Andruss dies

Dr. Harvey A. Andruss, Sr. died Thursday, February 9 at the age of 81. Serving as president of Bloomsburg State Teachers College and Bloomsburg State College from 1939 until 1969, Dr. Andruss provided guidance through 30 years of important growth of the institution — development of diverse curriculums and construction of new facilities.

The Harvey A. Andruss Library serves as a reminder of the outstanding contributions that the former president made toward the betterment of public higher education.

## Sal faces charges for "pizza connection"

The owner/operator of Sal's Place restaurant, Salvatore Salamone, was arrested in connection with a \$1.65 million drug dealing ring. Salamone spent one week in Lackawanna County prison. He later gained his release on a \$225,000 property bond. Sal faces criminal charges of conspiracy in New York Federal Court. He is one of 35 people that were arrested in this case that required a five year investigation. The "pizza connection" stretched throughout the world with dealings in Spain, Italy, Switzerland and the U.S.



## Pre-registration shows much needed improvement?

The first-day registration for classes, that many will remember as less than streamlined, was replaced by a new procedure.

Instead of filing into a crowded Centennial Gymnasium to fill out biographical data cards, get class schedule cards stamped and to pick up calendars, students completed the majority of the paperwork through the mail and attended classes on the first day of the semester.

Last fall, students either picked up class schedules at their residence hall or received them at home one week before the start of classes. This aspect of the process will be modified in the future when those students living off campus or commuting will receive schedules through campus mail-



boxes.

The change was the result of more than a year of careful planning by the registrar's office as well as the business, Community Activities and Residence Life offices.



The new system also involved the payment of fees approximately three weeks before the semester began. Students who did not meet the deadlines had their class

schedule dropped and registration was invalid.

Although the new system eliminated lines in August, pre-registration/class scheduling for the spring semester was worse.

Long lines of underclassmen formed from the Coffeehouse in Kehr Union and



extended across the top floor. At times the line weaved downstairs to the ground level.

With a few bugs experienced in the new system, time slots for underclassmen were expanded in the spring semester for fall '84 scheduling/pre-registration. Of course it was too much time and scheduling seemed to go on forever. Never-the-less Bloom made progress.

B L O O M B R I E F S

Five faculty and a manager retire during '83-84 year

The faculty retirements of Dr. Donald Rabb, professor of biological and allied health sciences, Dr. Margaret Webber, professor of communication disorders and special education, Dr. Robert Warren, professor of history and advisor to Sigma Iota Omega, Virginia Duck, assistant professor of English, and Milton Levin, associate professor of curriculum and foundations, along with the retirement of **Obiter** advisor and special assistant for university relations, Kenneth C. Hoffman, occurred during the 1983-84 academic year.

Hoffman was appointed to the Bloomsburg faculty in 1970 as director of publications and journalism instructor. He taught



Hoffman

journalism classes, served as advisor to student publications, and coordinated college publications for six years before being assigned responsibility for both public relations and publications.

He continued to serve as advisor for the yearbook and the student handbook.

Dr. Rabb, a 1946 Bloomsburg graduate, completed 37 years as an educator, 26 of which were at Bloomsburg.

He served as chairman of the biology department from 1965 to 1973 and was instrumental in initiating a successful program in medical technology. Later he became curriculum coordinator for the program.

Dr. Webber came to Bloomsburg in 1968 and completed 15 years at BU and 21 years in education.

When Dr. Warren came to Bloomsburg in 1964, he started a new job and founded the Social Improvement Organization (SIO). At that time social fraternities were not permitted on the Bloomsburg State College campus.

Through hard work and determination, SIO became officially recognized as Sigma Iota Omega, Bloomsburg's first social fraternity.



Warren

His guidance has helped SIO become Bloomsburg's largest and most financially stable fraternity while serving on numerous campus committees and as the chairman of the history department.

Duck joined the department of English in 1958 and her retirement was effective at the end of the fall semester. She completed 31 1/2 years in the field of education, 25 1/2 which were at Bloomsburg.

Levin came to BU in 1967 and spent the majority of the time in Montgomery County teaching graduate and undergraduate classes and supervising student teachers in that area. His retirement was effective February 18. He completed 33 1/2 years in education, 16 1/2 of which were at BU.

Spring Break '84

Ft. Lauderdale Bound

From an article in **The Voice** by Alison Krasner

The entire week consists of happy hours, long lines at Burger King and McDonalds, northern coeds soaking up the Florida sun, musclemen and the bikini clad; gifted women parading along the shoreline showing off their assets. The meat market overflows from the white sandy beaches to the hotel pools where daily bellyflopping, beer chugging, relay racing, limbo dancing and wet t-shirt contests are held. Pitchers of beer make their way to eager viewers (and drinkers) of these poolside affairs by beautifully tanned natives in figleaf bikinis.

This is SPRING BREAK; and for many college students from the cold north, the sunshine state serves as the perfect escape. The most popular of the resort cities, Ft. Lauderdale, is buzzing with "college kids" from mid-February through Easter. Sunny days are spent on the beach or by the pool, but as the tanning index drops, it's time to shower, doctor the sunburn and prepare for the gala night-time events.

The Button, Summers, Penrods and the Elbow Room were among the favored night "hot" spots swarmed by hordes of vacationers in 1984.

Happy hours from 6-9 p.m. featured all drinks at 50 cents, ringing everyone's bells. The pedestrians, who seemed to be oblivious to the fact that the signs said "Don't Walk," put cars at a standstill honoring the "right of way" to them.

Dressed in OP, Sundex and mini-skirts the year's most popular clothing was displayed by the fashion experts; the college crowd. The meat marketeers hung from automobile sunroofs, open windows, doors, hatchbacks and convertibles to absorb the spectacular views.

Each college had the opportunity to display their true ingredients. Some BU students chose The Button to show Ft. Lauderdale (especially Catholic U) all of our honesty, 'every square inch of it,' in a competitive, sportsmanlike manner.

Vacations take so long to arrive and then slip so fast away from view. You have to be there to believe it!

1 9 8 4  
B L O O M B R I E F S

McCormick stays on in Harrisburg to head SSHE

A long time friend of Bloomsburg, James H. McCormick has been named chancellor of the new State System of Higher Education. A 16-member board of governors reviewed 67 applications in a nationwide search for a suitable person for this position. Chairman F. Eugene Dixon, Jr. said, "We have found a 'diamond' in our own backyard."

McCormick had taken a leave of absence from the Bloomsburg presidency to fill the interim chancellor position for one year.

The announcement of Dr. McCormick's appointment came on March 20. The three-year contract will be effective July 1, 1984 (See story on page 74).



McCormick

Two short operas staged in Carver

The Bloomsburg Players, in conjunction with the Department of Music, performed two short operas April 13-14 in Carver Hall.

"Dido and Aeneas," by Henry Purcell, unfolds a story of love between Dido, Queen of Carthage and Aeneas, Prince of Troy. But it ends in tragedy when they become separated.

"Mahagonny," by Kurt Weill and Bertold Brecht, deals with thieves, prostitutes and gamblers who attempt to form the ideal city where the only sin will be a lack of money.

Both productions were choreographed by New York dancer and choreographer Buddy Teijelo and directed and conducted by Dr. William Decker, professor of music.

BU junior dies

Blaze engulfs students' home

A fire in a home housing 12 students claimed the life of a BU junior and left the others homeless. The blaze at 601-603 East Third Streets started at 3:25 a.m., Saturday, March 24 and quickly engulfed the home trapping Dominic Murtin, 20 of Pennsauken, New Jersey. The house was owned by Dr. Donald Camplese, professor of psychology and owner of many student dwellings.

This fire has since raised serious questions in the community about the safety of student housing in Bloomsburg. Off-campus students have been rudely awakened to the dangers that may exist in their homes.

Students have been urged to make sure that they have smoke alarms, fire extinguishers, and an escape route from second story rooms. Hopefully, these precautions will help to prevent such a tragedy from happening again.

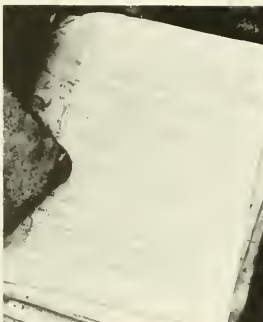

**Clash on campus?**

The only area appearance of the rock group, The Clash, will be at Bloomsburg University in Nelson Fieldhouse on Sunday, April 15, at 8:00 p.m. The performance is sponsored by the university's Student Concert Committee.

Tickets are on sale daily at the Information Desk in Kehr Union and can be purchased for \$9.00 with an activities sticker or \$13.00 without.

Feature

**First woman to command Air Force ROTC**

**By Shane Steck**

She's the girl next door; friendly, cute and fun to be around. A BU senior in business education/marketing, she attended class during the day, and worked evenings and weekends tending bar at Good Old Days at 5th and East Streets. In spite of her affable and down-to-earth manner, she's more than just another small town girl working her way through school. Valerie Brittain was the Cadet Commander of Detachment 752 of the Air Force ROTC Cadet Squadron at Bloomsburg. Brittain is the first woman to be appointed and to serve as cadet commander in the four-year history of the BU attachment.

As the Cadet Commander, Brittain was in charge of all cadets, the cabinet, consisting of nine divisions which include public relations, recruitment, and administration and personnel, and she was responsible for weekly Leadership Labs, class briefings and new Air Force cadet orientation.

Now that her semester-long reign has drawn to a close, Brittain has only good things to say about her staff, and their accomplishments.

"It was tough — a lot harder than I

**From around the Commonwealth . . .**

Lincoln University rallies against desegregation plans to increase white enrollment.

Provident Mutual Life Insurance Company of Philadelphia donates old headquarters, valued at \$40 million, to Cheyney and Lincoln.

Board of Governors drops \$2 Commonwealth Association of Students fee from tuition billings. CAS says it will cut the budget by 90 percent and it may weaken the effectiveness of the student lobby organization in Harrisburg.

The University of Pennsylvania suspends fraternity, after charges by a woman say she was raped by fraternity members.

Slippery Rock freshman dies in snow ball fight.

'Mystery Professor' Crafton of George Washington (Wash. D.C.), Millersville and Shippensburg Universities pleads guilty to four forgery charges and is sentenced to prison.

A Cheyney co-ed is shot to death at a dormitory party, to prevent her from testifying in a bank-fraud case.

Two Penn State students are charged with a string of burglaries committed on campus over a two-year period.

About 200 Franklin and Marshall students become ill after eating turkey dressing that is believed to have contained salmonella bacteria.

thought it would be," she admits, "It was a learning experience for me and the others. I had an excellent staff of hardworking people who really pulled together and that's what made the program a success."

ROTC did not come easy for Brittain, nor did it get easier along the road. When she first enlisted in the Air Force ROTC program more than a year and a half ago, Brittain and fellow student, Stephanie Jonas, were the only two women enrolled in the Professional Officers' Course.

"There were other girls," recalls Brittain, "but they were GMC's (General Military Course). A lot of them dropped out

when they couldn't get the slots that they wanted." Stephanie will be the first girl to get commissioned in August, then Patty Ingel and I will commission in May of 1985."

Ingel, Brittain's roommate, was the biggest factor in her decision to enlist in the

ROTC program.

"I knew a lot of people enrolled in the program through Patty. She was always telling me about it and never had anything bad to say," she says. "I started asking around and everyone in it (Air Force ROTC) was excited about it. That was the real reason I decided to go into ROTC with the Air Force. The people really impressed me."

Brittain's parents support the move, and have backed her ever since she suggested enrolling in the ROTC program. ROTC was her own idea. Proudly, Brittain says, "They (her parents) think it's an excellent career move; with all the opportunity for advancement, the job security, and the pay. They think I made the right choice."

Brittain believes that being a woman, cast into a role, traditionally held by males, hasn't hurt or lessened her femininity in any way. In fact, she feels the Air Force program has heightened her awareness of being a woman. "You don't lose your identity when you go into the Air Force. It's the same as in any other job," she says. "If anything, it accentuates the fact that you are a female. You're called 'ma'am,' instead of 'sir.' You're treated like a lady. They respect you for what you are. They respect

See Brittain on Page 186



Brittain

## B L O O M B R I E F S

## Cadet Commander Brittain

*Continued from page 185*

you even more for having the courage to be going into a 'man's army.' I don't think it has lessened anything. It's made me aware that you can be both a woman and an equal. They aren't two conflicting things."

Brittain says she has never felt any undertones of discrimination or favoritism during the time she served as Cadet Commander. She was expected to pull her weight as a Cadet, regardless of her sex. She says, "I got a lot of kidding, but everyone gets teased. It was never anything derogatory or abusive — just in fun."

Applicants for Cadet Commander are taken each semester. Cadets must be academically sound, show considerable leadership ability, and be in their junior year of college. Applicants are preliminarily screened, and later presented to Lt. Col. Robert Cafazzo, head of the ROTC program in the Wilkes-Barre area, for the final decision.

Brittain was the only female to apply for such a position at BU. She considers herself somewhat of a pioneer, and is glad that she sought the position. Brittain claims that she was never intimidated by the position, since she was unsure about its responsibilities.

"I feel that I've shown other cadets that being a female is no hinderance in the ROTC program. I was the first one to stick my neck out, and go for the position, and my colleagues respect that, and have told me so," she says. "My breaking the ice will make it easier for others to go after key positions in the ROTC organization."

There was a lot of pressure thrust on her once she got the position and realized her



ROTC students gather beside an F-16 at MacDill Air Force Base near Tampa, Florida during spring break. Students pictured from left to right are: **Row 1:** Scott Bowen, Bill Noble, Tony Benner, Dave Zarzi, Mike Renrode, Capt. Dennis Drakopoulos. **Row 2:** Alice Leshner, John Jankowski. **Row 3:** Rick Carcella, Tammy Wernet, Lynn Sedmina, Carlos Peralta, John Marrone, Bob McCartney, Bill Carboni, Desmond Reid, Capt. Charles Olander.

responsibilities.

"I walked into it blindly, and the corps could have fallen apart. Then I would have gotten the blame for it," recalled Brittain. "People would have said it was because I was female."

But that wasn't the case, and at the end of the semester, Brittain's list of achievements include an ROTC command in the best financial shape of its history, the establishment of the Arnold Air Society, a fraternal organization designed to serve the

social needs of ROTC cadets, and a well-prepared sophomore class, ready to embark on summer field training exercises.

"Serving as Cadet Commander has taught me how to shoulder responsibility, and better delegate authority," she says. "I've learned how to deal with people, and how to work with a staff to produce results." "That's really been the key to making this thing work — the people and the staff that supported me. They did the real work."

## G R A D U A T I O N

## Rain shower interrupts May commencement exercises

A sudden cloud burst couldn't dampen the spirits of the BU graduates who gathered at the Bloomsburg Fairgrounds for the 1984 May Commencement Convocation.

Approximately 750 graduating seniors, 70 graduate degree candidates and over 4,000 family members and friends were present at 3 p.m., Saturday, May 12 to witness the exercises and hear the principal speaker, John Heinz, Senior Republican Senator of Pennsylvania, on what had been a comfortable, mostly sunny afternoon.

However during the invocation, dark clouds started rolling in and by the time Acting President Jones welcomed the assembly, the wind picked up and the shower came. Dr. Carroll Redfern, presiding officer, encouraged the seniors seated on the track to move closer to the covered stage, out of the rain. The damage was done and after the brief down pour, the skies cleared and Senator Heinz was able to give his long,

wearily, political speech.

"In recognition of his educational accomplishments and his noteworthy contributions and service to the Commonwealth of Pennsylvania and the nation during his eight years in the United States Senate and his previous five years in the U.S. House of Representatives," the BU Council of Trustees awarded an Honorary Doctor of Laws degree to Senator Heinz.

Following the hooding of masters degree candidates and the introduction of candidates for the baccalaureate degrees by Dean Forsyth, Dean Rarig, and Associate Vice President Ghosh for Dean Macauley, CGA President Chris Hardinger and

Bob Kenney, class president congratulated the graduates. The benediction was preceded by the singing of the Alma Mater and the recessional led to a reception in the Arts and Crafts building for the graduates and guests.



◆ Dr. Francis J. Radice, Commencement Marshal. ▲ Brief rain shower has these A&S students looking for cover.

1 9 8 4

---

G R A D U A T I O N





1 9 8 4

---

G R A D U A T I O N





**Top:** Break in football action allows Sue Boyer and Kevin Lynch, on the sideline, to smile for the camera, despite cold weather up on the hill at Redman Stadium. **Right:** Community Activities Office staff interrupts Joanne Marrone and Scott Righter discussing a CGA committee meeting report. **Opposite page:** Two graduating seniors, one lucky, the other not so lucky, advertise the fact that the "vacation is over." Contrary to popular belief, Tom Davies, director of the career development office, said that there were more 1984 Bloomsburg graduates who had a job lined up, at the time of graduation, than any other class within the past 10 years.





# SENIORS

---

1 9 8 4





**Kathy Anne Aaronson**  
Business Administration:  
Management



**Stephen Andrew Abbot**  
Business Economics



**Paul John Abraham**  
Business Administration:  
Accounting

Oh what times!  
Oh what standards.  
— Cicero



**Zacheus Fon Achu**  
Physics



**Cindy L. Adams**  
Business Administration:  
Accounting



**David Joseph Adams**  
Computer &  
Information Science



**Lori A. Adams**  
Elementary Education



**Deborah Kay Adamson**  
Communication Disorders



**Dawn D. Adrian**  
Business Economics

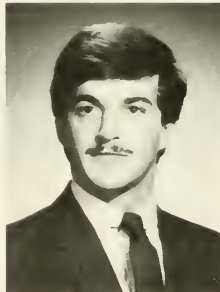

**Edward Raymond  
Albertson IV**  
Business Economics

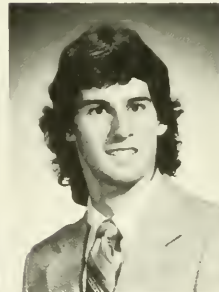

**R. Jeffrey Alexander**  
Art Studio



**Joseph A. Ambrose**  
Business Education:  
Accounting



**Vicky Ann Amici**  
Elementary Education:  
Mathematics



**Kim L. Amway**  
Mass Communication:  
Public Relations/Journalism



**Terrilynne Ann Anderson**  
Business Administration:  
Marketing



**Daniel Robert Angst**  
Mass Communication



**Linda S. Angst**  
Special Education:  
Hearing Impaired



**April Ann Anspach**  
Elementary Education



**Jamie-Jo Anthony**  
Special Education



**Heidi Elaine Antolik**  
Business Education

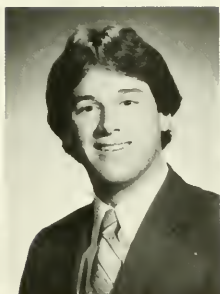

**Thomas J. Arland**  
Business Administration:  
Management



**Cathy L. Arnaout**  
Art History



**Gerhart E. Arndt III**  
Business Economics



**Deborah Sue Ashner**  
Sociology



**Virginia E. Atkins**  
Computer & Information  
Science / Mathematics



**Dale Allen Auchenbach**  
Computer &  
Information Systems



**Joyce Helen Axelrad**  
Computer &  
Information Systems



**Elizabeth F. Bachman**  
Social Welfare



**Kathleen Ann Bachman**  
Special Education



**Jeffrey Justin Baldasano**  
Business Administration:  
Marketing

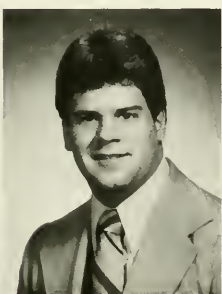

**Michael G. Ball**  
Computer &  
Information Systems



**Diane Ellen Banghart**  
Elementary/Early Childhood  
Education

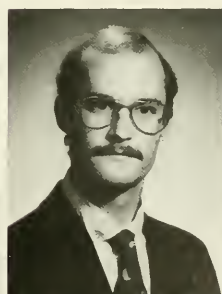

**Philip Stanley Barba II**  
Business Economics



**Darlene F. Barberio**  
Elementary Education



**Shelli Lynn Barbush**  
Elementary Education



**Wendy Ann Barclay**  
Business Education/  
Office Administration



**Bonnie Claire Barno**  
Secondary Education: English



**Kathleen A. Barrett**  
Spanish/Mass Communication



**Susan M. Barrett**  
Business Administration:  
Accounting



**Laura Allison Bartlett**  
Computer & Information  
Science/Mathematics



**Barbara Lynn Bartosh**  
Business Administration:  
Marketing



**Craig J. Bartsch**  
Business Administration:  
Marketing



**Lisa Lee Basci**  
Psychology



**Kenneth Michael Baseley**  
Computer &  
Information Science



**Audrey Elizabeth Bates**  
Elementary Education



**Norman Robert Bates**  
Business Administration:  
Accounting



**Carol Beishline Bath**  
Health Services



**Catherine Frances Bause**  
Business Administration:  
Management



**Linda Charlene Bayler**  
Sociology



**Cherisse Michelle Bean**  
Office Administration



**Denise Renee Beard**  
Elementary Education: Biology



**Karen A. Beccaria**  
Computer &  
Information Systems



**Linda Ann Becker**  
Business Administration:  
Accounting



**Thomas Dartt Becker**  
Speech Communication



**Kathleen Mary Behan**  
Business Administration:  
Accounting

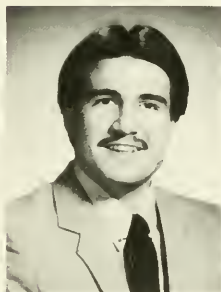

**Albert Thomas Belinsky, Jr.**  
Business Administration:  
Marketing



**Carlos Cole Bell III**  
Business Administration:  
Accounting



**Jacqueline Anne Bencker**  
Nursing



**Luanne E. Bender**  
Special Education

“  
 Never shall I forget the days which I  
 spent with you . . . Continue to be  
 my friend, as you will always find  
 me yours.  
 — Ludwig Von Beethoven  
 ”



**Linda Diane Benton**  
Computer &  
Information Systems



**Jane Benson Bercher**  
Special Education



**Cheryl L. Berger**  
Elementary Education



**Melanie Grace Berger**  
Business Administration:  
Accounting

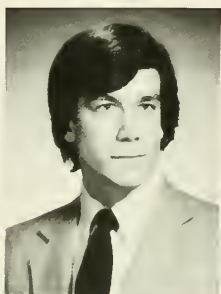

**Scott William Berger**  
Psychology



**Gregory Joseph Berner**  
Computer &  
Information Systems



**Barbara Ellen Betts**  
English



**Penni Jayne Bieber**  
Secondary Education: English



**Karen Anne Billets**  
Nursing



**Walter William Bilski**  
Business Administration:  
Management



**Shari Ann Bingaman**  
Elementary Education:  
Hearing Impaired



**Wendy Ann Bittner**  
Mass Communication:  
Public Relations/Spanish



**William E. Bixler**  
Business Administration:  
Management



**Tammy Lee Blackburn**  
Business Administration:  
Accounting



**Debra Ann Blake**  
Business Administration:  
Accounting



**Jeffrey Lee Blank**  
Business Administration:  
Accounting



**Debra Diane Blose**  
Nursing



**James Gorham Blubaugh**  
Mass Communication



**Richard Anthony Bluis**  
Business Administration:  
Accounting



**Wendy Mae Blyler**  
Business Education/  
Office Administration

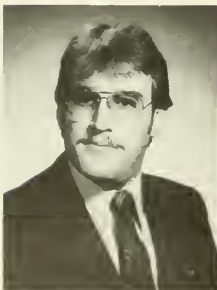

**Louis Joseph Bock, Jr.**  
Economics



**Elaine Marie Bogacki**  
Business Administration:  
Marketing



**Deborah Lynne Bolmer**  
Medical Technology







“  
 Where's the beef?  
 — Wendy's  
 ”

**Michele R. Book**  
 Elementary Education

**Jill Lynette Boone**  
 Nursing



**Jennifer Ann Boore**  
 Elementary Education

**Donna E. Boorse**  
 Nursing

**Lisa M. Booth**  
 Business Administration:  
 Management

**John F. Boran**  
 Business Administration:  
 Management

**David Lee Borda**  
 Medical Technology



**Robyn Bortz**  
 Business Administration:  
 Marketing

**Mary Elizabeth Boudman**  
 Secondary Education

**Barbara L. Boyer**  
 Psychology

**Brenda Elaine Boyer**  
 Business Administration:  
 Marketing

**Susan Jo Boyer**  
 Secondary Education: Spanish



**Frank Joseph Boyle**  
 Business Economics

**Kim Lucille Bredbenner**  
 Business Administration:  
 Accounting

**Mary Elizabeth Breig**  
 Nursing

**Debra Ann Breining**  
 Business Administration:  
 Management

**Cathy Ellen Brelsford**  
 Business Administration:  
 Marketing



It is thrifty to prepare today for the wants of tomorrow.

— Aesop's Fables



**Daniel K. Brewer**  
Business Administration:  
Accounting

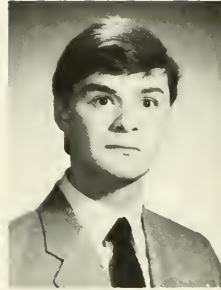

**Mark Edward Brichta**  
Business Administration:  
Marketing

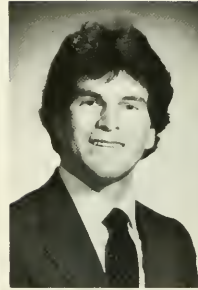

**William John Broderick**  
Business Administration:  
Accounting



**Suzanne C. Brohoski**  
Business Administration:  
Marketing



**Lisa Lee Brooks**  
Nursing



**Michael Sutton Brooks**  
Business Economics

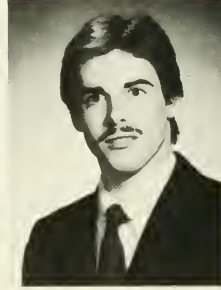

**Stephen M. Brower**  
Business Administration:  
Management



**Jeffrey Joseph Brown**  
Business Economics



**Kimberly J. Brown**  
Medical Technology



**Martin Henry Brown**  
Business Administration:  
Marketing



**Susette Helene Brown**  
Elementary Education



**Tracey Allison Brown**  
Special Education



**Donna Lee Friling-Bryan**  
Elementary Education/Music



**Lisa Anne Buck**  
Business Economics

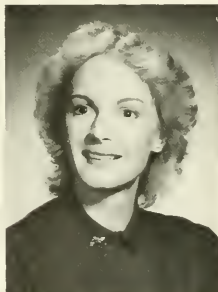

**Sharon Lynn Buckalew**  
Medical Technology



**Sherri Lynne Budge**  
Business Economics



**Kelly Ann Buffington**  
Psychology



**Theodore I. Bunnell**  
Mass Communication:  
Radio & Television



**Karen Elizabeth Burd**  
Special Education

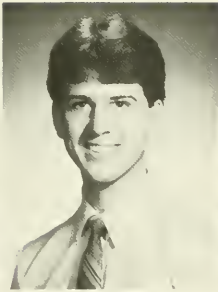

**Robert F. Burke**  
Special Education:  
Hearing Impaired



**Colleen Mary Burns**  
Psychology

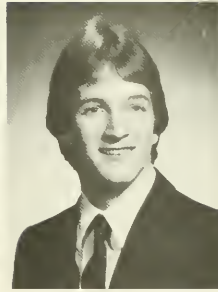

**Woodrow John Bussenger**  
Computer &  
Information Systems

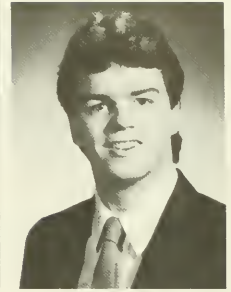

**William J. Busted**  
Business Administration:  
Marketing



**Jean Marie Butkiewicz**  
Special Education:  
Hearing Impaired



**Barbara A. Buzzard**  
Business Economics

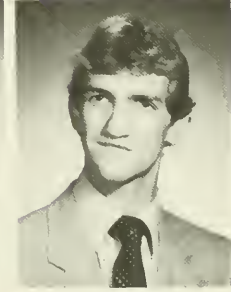

**James D. Byrne**  
Special Education

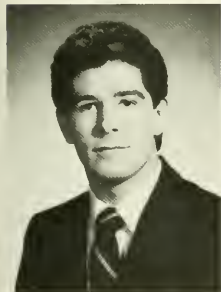

**Edward G. Caminos**  
Business Administration:  
Accounting



**Laurie S. Campagna**  
Speech Pathology



**Karen Marie Cantrell**  
Computer &  
Information Systems



**Leslie Anne Carey**  
Business Administration:  
Marketing



**Linda Ann Carlo**  
Business Education



**Donna Jean Carrell**  
Office Administration



**Christopher M. Cary**  
Mass Communication

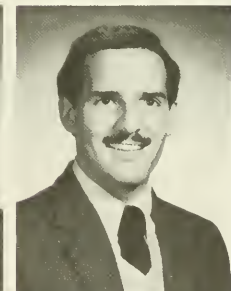

**Brian J. Case**  
Business Administration:  
Management



**Ann Marie F. Cashmere**  
Nursing



**Laurie Anne Cassels**  
Business Economics/French



**Maria Ann Castaldi**  
Elementary Education

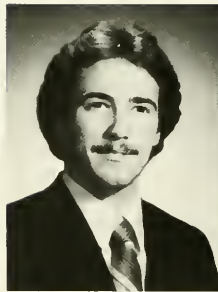

**Joseph Darius Cawthern**  
Computer & Information  
Science/Mathematics



**Joan D. Cebulka**  
Communication Disorders/  
Speech Pathology



**Kenneth A. Cecco**  
Mass Communication:  
Advertising



**David Stephen Celli**  
Computer &  
Information Science



**Timberle Ann Prentiss Cero**  
Sociology



**Ann Marie Cerra**  
Business Administration:  
Accounting



**Elizabeth Ann Cerula**  
Elementary Education



**Maria B. Charlton**  
Mathematics



**Deanne Chesky**  
Mathematics



**Corinne Lea Chiogna**  
Art Studio

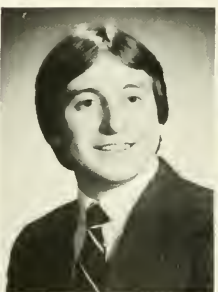

**Edward Steven Chismar**  
Business Administration:  
Management



**Jane Louise Chromiak**  
Computer &  
Information Science



**Cheryl Ann Chuprun**  
Business Administration:  
Accounting



**Linda A. Cimakasky**  
Psychology



**Laurie Kay Cioffi**  
Business Administration:  
Marketing



**Wendy Jo Cissone**  
Special Education



**John T. Clarke**  
Business Administration:  
Marketing



**Lisa Ann Clarke**  
Biology



**Elizabeth P. Cleary**  
Secondary Education: Social  
Studies

“  
 Nature has given women so much  
 power that the law has very wisely  
 given them very little.  
 — Samuel Johnson  
 ”



**Patricia A. Clements**  
Business Administration:  
Accounting



**Tammy J. Clewell**  
Political Science



**Patricia A. Collins**  
Biology



**Randall John Colone**  
Computer &  
Information Science



**Paula Sue Conrad**  
Elementary Education:  
Exceptional Children



**Jacqueline Faye Conklin**  
Special Education:  
Hearing Impaired

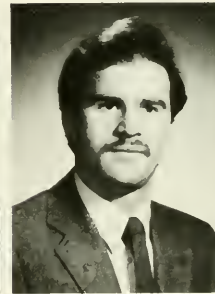

**Brett Andrew Conley**  
Business Administration:  
Management



**Kevin A. Conlon**  
Computer &  
Information Systems



**Michael Paul Conner**  
Biology



**Mary Sabrina Conrad**  
Sociology/Social Welfare



**G. Scot Conway**  
Business Administration:  
Management



**Kathleen Virginia Cook**  
Computer &  
Information Science



**Neil S. Cooper**  
Business Administration:  
Accounting



**Nancy Jean Coughlin**  
Anthropology/History



**Ann Holly Couturier**  
Computer & Information  
Science/Mathematics



**Louise Joy Cramer**  
Psychology

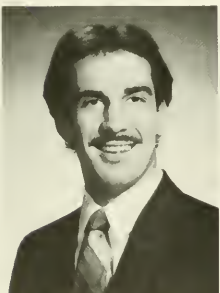

**Michael G. Cramer**  
Computer &  
Information Systems



**Grace Marie Crampsie**  
Sociology/Social Welfare

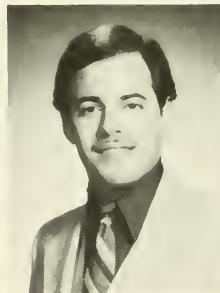

**Steven Dean Crawford**  
Mass Communication



**Steven Robert Crimmel**  
Business Administration:  
Accounting



**Raymond Leo Crisci, Jr.**  
Business Administration:  
Management

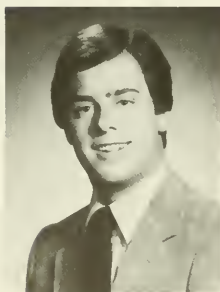

**James Charles Crookham**  
Computer &  
Information Science

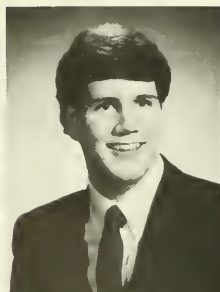

**Anthony Vincent  
Crouthamel**  
Mass Communication

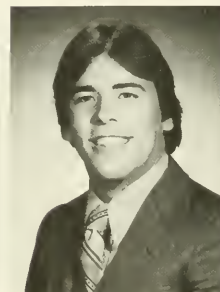

**Gregory J. Cunningham**  
Mass Communication



**Timothy Lane Cunningham**  
Computer &  
Information Systems



**Christopher D. Curley**  
Computer &  
Information Systems



**Susan G. Custer**  
Business Administration:  
Marketing



**Susan Kathleen Daily**  
Radiological Technology



**John T. Dally**  
Mathematics



**Mary Catherine Dalpiaz**  
Nursing



**Kevin J. Dangle**  
Business Administration/  
Spanish



**Rita Dolores Danneker**  
Communication Disorders:  
Speech Pathology



**Nancy Ann Dargay**  
Early Childhood Education



**Carol Anne Davidson**  
Psychology



**Deborah Lynn Davies**  
Business Administration:  
Accounting



**Suzanne Kay Davies**  
Elementary Education

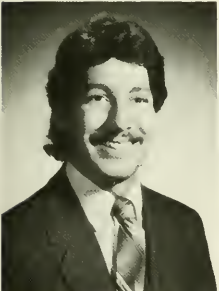

**Mark Joseph Davis**  
History



**Michelle Renee Davison**  
Business Education



**Sally Ann Deagler**  
Elementary Education



**Nancy Lynn Deal**  
Elementary Education



**Deborah Lee Deater**  
Nursing



**Julie Ann Deck**  
Business Administration:  
Accounting



**Sharon Maria Deegan**  
English: Journalism



**Kathy DeFrancisco**  
Business Administration:  
Accounting

“  
Believe . . . because your  
dreams can come true.  
”



**Kathleen Michelle Delaney**  
Psychology

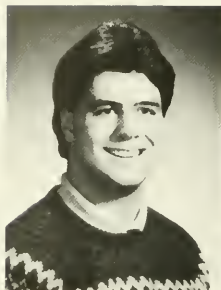

**Mark Richard DeLeo**  
Biology



**Charlotte DeLese**  
Business Administration:  
Accounting

“There are two ways of spreading light: to be The Candle or the mirror that reflects it.”  
— Edith Wharton



**Lisa Marie Dellinger**  
Nursing



**Yvonne Alece Delnis**  
Mathematics



**Concetta M. Demangone**  
Nursing

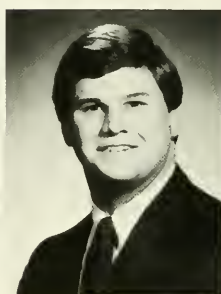

**John M. DeMartino**  
Business Administration:  
Accounting



**Maria Luisa DeMatteo**  
Sociology



**MaryJane F. Dempsey**  
Nursing



**Kay Eileen Dennisan**  
Business Administration:  
Accounting



**Debra Jane Derr**  
Elementary Education

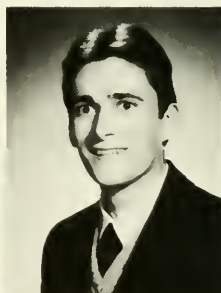

**Paul Alan Derres**  
Computer &  
Information Systems



**Christine Grace DeTurk**  
Computer &  
Information Systems



**Christina Marie Dgien**  
Nursing



**Diane Louise Dick**  
Chemistry



**Marie Dickey**  
Business Administration:  
Management



**Susan Lynn Dickinson**  
Elementary Education:  
Hearing Impaired



**Gary Lee Dieffenderfer**  
Computer &  
Information Science





**Lisa A. Diehl**  
Business Administration:  
Marketing



**Thomas E. Diehl**  
Elementary Education



**Stacey Hope Dillman**  
Psychology



**Thomas F. DiMarco**  
Secondary Education: Biology

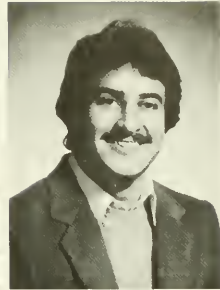

**Stephen R. Dinardo**  
Computer &  
Information Systems



**Dorothy Lynne Dix**  
Mass Communication:  
Public Relations



**Denise A. Dobry**  
Psychology



**Barbara Jane Docherty**  
Special Education



**Maryann Judith Dominic**  
Elementary Education



**Maria Donofrio**  
Business Administration:  
Management



**James John Dorin**  
Speech Communication



**Kathleen Anne Dougherty**  
Special Education



**Wade Gunn Douglas**  
Business Administration:  
Accounting



**Cathy Wright Dowd**  
Business Education:  
Accounting

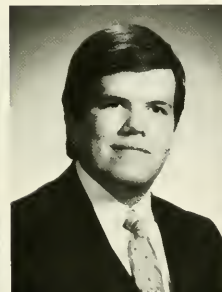

**John P. Doyle**  
Computer &  
Information Systems



**Deborah Anne Drake**  
Computer &  
Information Systems



**Debra Ann Dreisbach**  
Computer &  
Information Science



**Kathleen Marie Drury**  
Special Education



**Glen P. Duffy**  
Business Administration:  
Accounting



**Lynn Ann Dunkleberger**  
Elementary Education:  
Hearing Impaired



**Michael E. Dunn**  
Business Administration:  
Marketing



**David E. Dupert**  
Business Administration:  
Accounting



**John Francis DuVernois**  
Business Administration:  
Management



**Matthew James Dyer**  
Business Administration:  
Accounting



**Kevin Henry Earley**  
Geology



**Mary Lynn Early**  
Secondary Education: English



**Cynthia Marie Earnest**  
Mass Communication:  
Advertising



**Marsha B. Eaton**  
Elementary Education



**Lawrence Carl Ebeling**  
Computer &  
Information Systems



**Sue Ellen Eberly**  
Business Administration:  
Marketing



**Sandra Lynne Eckart**  
Business Administration:  
Marketing



**Susan Marie Eckroth**  
Business Administration:  
Accounting



**April Cheri Edwards**  
Mathematics



**Wendy Lee Eichelberger**  
Elementary Education:  
Mathematics



**Paula Kay Elliott**  
Business Administration:  
Marketing



**Patricia Jane Elsroth**  
Elementary Education:  
Language Arts



**Michael E. Emery**  
Business Administration:  
Management



**Ricky Alan Erb**  
Business Administration:  
Accounting



**Jeffrey Charles Eschbach**  
Biology



**Mark Steven Eyer**  
Business Administration:  
Marketing



**Kathleen Farnan**  
Computer &  
Information Systems



**Patricia Ann Farrell**  
Nursing

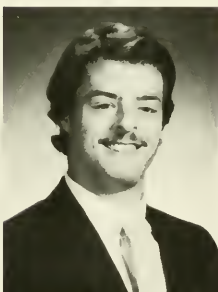

**Richard David Farris**  
Business Administration:  
Management

Failure is never fatal,  
success is never final;  
it's courage that counts.



**Patricia Lee Fastrich**  
Elementary Education



**Linda Marie Fedroff**  
Business Administration:  
Marketing



**Donna J. Feeg**  
Nursing

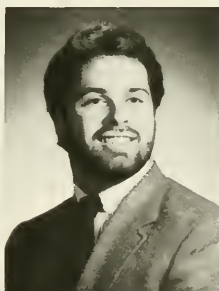

**Eric Wayne Feerrar**  
Business Administration:  
Management

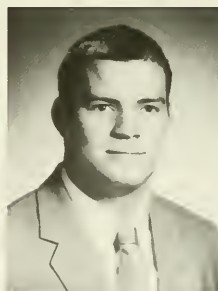

**William Glenn Feiser**  
Computer &  
Information Systems



**Debra Mary Fenty**  
Special Education



**Christopher Joseph Ferdock**  
Business Administration:  
Management



**James F. Ferraro**  
Business Administration:  
Accounting



**George Michael Ferris**  
Mass Communication:  
Public Relations/Advertising/  
Journalism



**Carol Anne Feskanin**  
Business Administration:  
Marketing



**Cynthia Fessler**  
Nursing



**Janice Louise Fisher**  
Psychology



**Susan Jane Fisher**  
Nursing



**Kellie Ann Fithian**  
Mass Communication



**Sheri Lynn Flem**  
Special Education



**Nancy Jean Fleming**  
Mass Communication:  
Advertising/Public Relations



**Margaret Mary Flynn**  
Mass Communication

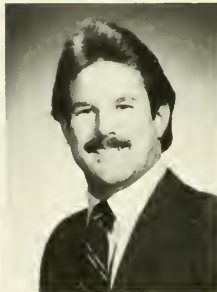

**Stephen F. Fodisch**  
Mass Communication:  
Advertising



**Susan K. Folk**  
Medical Technology



**Mary F. Ford**  
Mass Communication:  
Advertising

Education is . . . hanging  
around until you've caught  
on.  
— Robert Frost



**Sheri L. Foreman**  
Mass Communication:  
Public Relations



**T. Scott Foresman**  
Business Administration:  
Accounting



**Grace Ann Fronicola**  
Psychology



**Barry Lee Francisco**  
Computer &  
Information Science



**Deborah Ann Franks**  
Computer &  
Information Systems



**Donna Marie Franzosa**  
Elementary/Early Childhood  
Education



**Debra Lynn Frasch**  
Business Education



**Gregory Scott Frey**  
Business Administration:  
Management



**Ninette Frances Friscia**  
English: Journalism



**Mary Fritz**  
Elementary Education

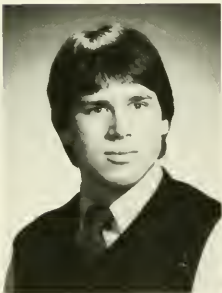

**Kurt Blaine Freundt**  
Secondary Education:  
Earth/Space Science



**Denise Diana Fry**  
Special Education



**Woodrow Warren Fry**  
Elementary Education



**Paula M. Fueller**  
Communication Disorders:  
Speech Pathology



**Cathy Marie Funderwhite**  
Elementary Education



**Beth Ann Funt**  
Elementary Education



**Robin A. Furjanic**  
Nursing



**Karen L. Futoma**  
Mathematics



**Joanne Theresa Galant**  
Business Economics



**Michael Anthony Galantino**  
Business Administration:  
Accounting



**Jane Ann Garger**  
Nursing



**Diane E. Garver**  
Nursing



**Kathaleen A. Garvey**  
Biology



**Beverly Dent Gass**  
Computer &  
Information Systems



**Denise Ann Gatto**  
Sociology/Social Welfare



**Karen Louise Gearhart**  
Business Administration:  
Accounting

“

If a man does not keep pace with his companions, perhaps it is because he hears a different drummer. Let him step to the music he hears, however measured or far away.

— Henry David Thoreau

”



**Mary Catherine George**  
Sociology

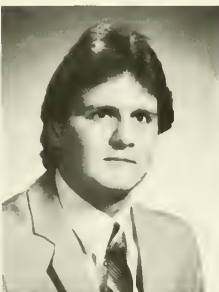

**Robert Anthony Gerenza**  
Business Administration:  
Accounting



**Janice Gloria Gfrerer**  
Business Administration:  
Accounting



**Marjorie Ann Gillespie**  
Elementary Education



**Catherine Ann Gladfetter**  
Business Administration:  
Marketing



**Sandra Lynne Golas**  
Speech Pathology



**Twaine H. Gonzales**  
Special Education:  
Behavior Disorders



**Cynthia M. Goodall**  
Biology



**Lori Kay Goodling**  
Nursing



**Lorraine Mae Goodling**  
Nursing



**Eileen Kerry Gorman**  
Sociology/Social Welfare



**Adrienne Ann Graybill**  
Business Administration:  
Management

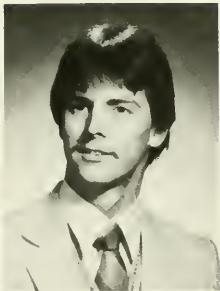

**Andrew Thomas Grazioli**  
Computer &  
Information Science



**Elizabeth S. Greenman**  
Art Studio:  
Graphics/Advertising



**Sandra Lee Grey**  
Business Administration:  
Accounting



**Carol Lee Grovatt**  
Business Administration:  
Management



**Debbie DiMarco Grove**  
Math/Secondary Education



**Brenda Joy Grow**  
Business Administration:  
Accounting



**Rita M. Guerrieri**  
Mass Communication



**Penny Mae Gustin**  
Elementary Education



**Joseph Paul Hackett**  
Business Administration:  
Marketing



**Karen Michelle Hamilton**  
Mass Communication:  
Radio/Television



**Carolyn Harley**  
Elementary Education



**Melissa Anne Harris**  
Elementary Education



**Cindy A. Hart**  
Business Administration:  
Management



**Donna Lee Hartline**  
Elementary Education



**Gail Beth Hartman**  
Business Administration:  
Accounting



**Steven Clark Harvey**  
Mathematics



**Mary P. Hassenplug**  
Secondary Education: English



**Joseph Patrick Hathaway**  
Mass Communication



**Patricia Ann Haughney**  
Early Childhood Education



**Sharon Elizabeth Haupt**  
Secondary Education: English



**Phil David Hawkins**  
Computer & Information  
Science/Mathematics



**Lisa Michelle Hays**  
Communication Disorders



**Rosemarie A. Heck**  
Computer & Information  
Science/Mathematics



**Frances Heckel**  
Business Administration:  
Accounting

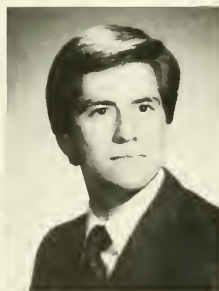

**Fred L. Heckman**  
Business Administration:  
Accounting



**William J. Heidlebaugh**  
Business Administration:  
Marketing



**Lori Elaine Heilman**  
Elementary Education

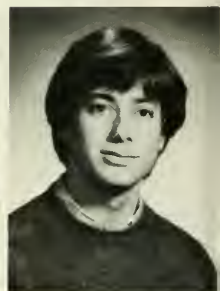

**Douglas Eric Heller**  
History/Economics





**Denise Michelle Henderson**  
Elementary Education

**Thomas J. Henninger**  
Sociology

**Lori Ann Hentz**  
Sociology/Social Welfare

**Andrea Faith Herge**  
Business Administration:  
Accounting

**Joel Bradley Herman**  
Geology/Earth Science/  
Biology

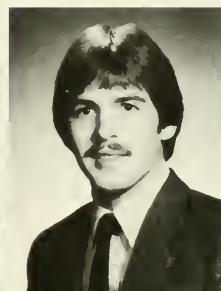

**Barbara A. Hileman**  
Office Administration

**Michele Rose Hirsch**  
Special Education

**Karen Lynn Hitchens**  
Anthropology

**Elizabeth C. Hogan**  
Nursing

**John Joseph Hogan**  
Business Administration:  
Accounting

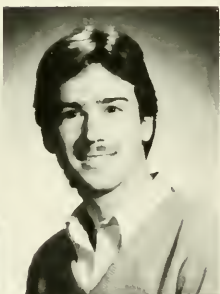

“  
An old story, but the glory  
of it is forever.  
— Virgil  
”

**Susan Frances Holeva**  
Business Administration:  
Accounting

**Catherine A. Holovack**  
Business Economics

**John Lee Homan**  
Computer &  
Information Systems

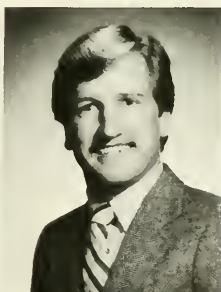

**Frances Thomas Horan**  
Accounting/Economics

**Keith D. Horlacher**  
Business Administration:  
Accounting

**Kathleen Lucille Hostetter**  
Economics

**Mark John Hostrander**  
Business Administration:  
Accounting

**Valerie Lynne Houser**  
Elementary Education:  
Hearing Impaired



**Lori Ann Hower**  
Theatre Arts



**James Walter Huffman**  
Theatre Arts/Art Studio



**Carolyn Kay Hufnagle**  
Mathematics/Economics

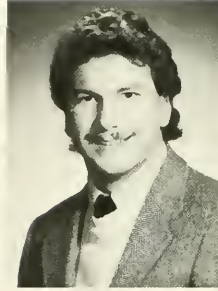

**Jeffrey David Hughes**  
Geology



**Gregory Allen Hummel**  
Business Administration:  
Accounting



**Fay B. Hunsberger**  
Business Administration:  
Accounting



**Ross Edward Hunsinger**  
Business Administration:  
Accounting



**Lisa Elaine Imboden**  
Nursing



**Maria Milagro Irizarry**  
Nursing



**Mary Beth A. Jacavage**  
Psychology



**Dawn Elaine Jacobs**  
Business Administration:  
Marketing



**Joni Lynne James**  
Secondary Education: Biology



**Scott Allen Jefferys**  
Business Administration:  
Accounting



**Sharon Marie Jevit**  
Business Administration:  
Accounting





**Debra Ann Jimski**  
Business Administration:  
Accounting



**Beth Ann Johnston**  
Business Administration:  
Accounting

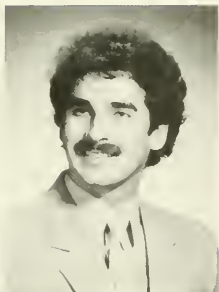

**Evan Andrew Johnston**  
Business Administration:  
Management



**Eileen P. Jones**  
Business Administration:  
Management



**Thomas F. Jubon**  
Business Administration:  
Information Processing



**Susan M. Jurgill**  
Secondary Education:  
Mathematics/Physics

“  
Let every man be fully  
persuaded in his own mind.  
— I Corinthians 14:5  
”



**Linda Deann Kammerdiener**  
Special Education

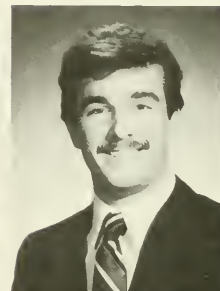

**Brian G. Karabin**  
Political Science



**Diane Louise Kashner**  
Elementary Education



**Gail Louise Kaucher**  
Communication Disorders



**Kim Elizabeth Kauffman**  
Special Education



**Robert P. Kaunas**  
Business Administration:  
Management



**Sarah Elizabeth Kaylor**  
Office Administration/  
Business Management



**Margaret A. Kearney**  
Business Education



**Michael Patrick Keech**  
Mass Communication:  
Advertising

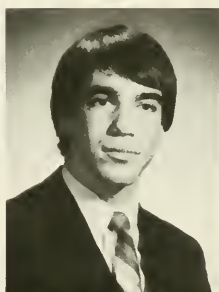

**John Kevin Keegan**  
Business Administration:  
Accounting

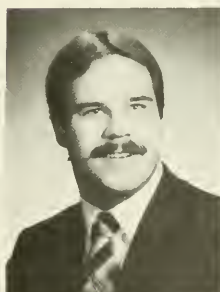

**Bryan T. Kellenberger**  
Business Administration:  
Accounting



**Bruce Robert Keller**  
Business Economics



**Curtis Russell Keller**  
Computer &  
Information Systems



**August George Kellmer**  
Business Administration:  
Marketing



**Annetta Marie Kellock**  
Sociology/Social Welfare



**Mary Karen Kelly**  
Computer & Information  
Science/Mathematics



**Michele Ann Kelly**  
Secondary Education:  
Mathematics



**Nikki Jo Kelly**  
Computer &  
Information Systems



**Catherine Ann Kemmerer**  
Biology



**Brenda Lee Misheck-Kemper**  
Elementary Education:  
Language Arts



**Christine Ann Kenepp**  
Music



**Iva Mae Kennedy**  
Business Administration:  
Management

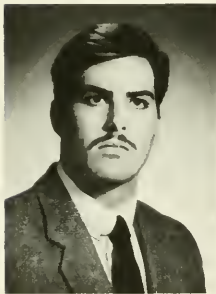

**Robert John Kenney**  
Political Science



**Kathleen A. Kerlin**  
Elementary Education

“The grand essentials to happiness in this life are something to do, something to love, and something to hope for.”  
— Joseph Anderson



**David Mark Kessler**  
Music



**Kelly Jan Kessler**  
Special Education



**Susan Lynn Kessler**  
Art Studio/Art History



**Diane Marie Keyes**  
Business Administration:  
Marketing



**Thomas Francis Kilgallon**  
Computer &  
Information Systems



**Kimberley Ann Kinney**  
Communication Disorders:  
Speech Pathology



**Gregory C. Kinsey**  
Radiological Technology



**Jane Ellen Kirby**  
Mass Communication:  
Advertising



**Deborah E. Kirdzik**  
Elementary Education/  
Special Education



**Richard Thomas  
Kirkpatrick, Jr.**  
Business Administration:  
Marketing



**Christine Marie Klamut**  
Mass Communication



**Denise Marie Klebasko**  
Business Administration:  
Accounting



**Patricia Klimowicz**  
Psychology



**Beverly Sue Klinger**  
Business Administration:  
Accounting



**Frances Klingler**  
Computer &  
Information Systems



**Richard Lee Klingerman**  
Secondary Education:  
Social Studies



**Margaret Kluge**  
Business Administration:  
Management



**Susan Joan Knapp**  
Elementary/Early Childhood  
Education



**Dianne J. Knight**  
Business Administration:  
Management



**Jan M. Knolles**  
Special Education



**Janet F. Knox**  
Sociology/Social Welfare



**Carmela Marie Kobylski**  
Nursing



**Scott Allen Koehler**  
Business Administration:  
Accounting



**Donna Lee Kohr**  
Business Administration:  
Marketing



**Michael David Kozelsky**  
Computer &  
Information Science



**Diane Marie Kramer**  
Elementary Education:  
Language Arts



**Elizabeth Ann Kramer**  
Secondary Education:  
Communication



**Laurie Ann Kratz**  
Business Administration:  
Accounting



**Michael J. Kruzcek**  
Secondary Education:  
Mathematics



**Stanley Francis Kucewicz**  
Secondary Education:  
Social Studies



**Roberta Kathryn Kuhns**  
Speech Pathology



**Scott J. Kulick**  
Business Administration:  
Management



**Kimberly Sue Kuronya**  
Business Education: Computer  
& Information Systems



**Cheryl Ann Kutchinsky**  
Special Education



**Kenneth John Kuzmau**  
Business Administration:  
Accounting



**Lynette Kyle**  
Elementary Education



**Christopher Alan Lackey**  
Sociology/Social Welfare



**Michelle E. LaFleur**  
Early Childhood Education:  
Exceptional Children



**James Robert Lance**  
Business Administration:  
Accounting



**Joan Carol Lander**  
Secondary Education: Biology



**Sally Ann Langan**  
Nursing



**Bradley Charles Larson**  
Business Administration:  
Management



**Kimberly A. Larson**  
Speech Pathology



**Kimberly Renee LaRue**  
Nursing



**Darcie Lynn Laudenslager**  
Business Administration:  
Accounting



**James Daniel Lawler**  
Computer & Information  
Science/Mathematics



**Suzanne L. Lawrence**  
Business Administration:  
Accounting



**Christine Anne Lefkof**  
Elementary Education



**Margareta Mary Leiden**  
Special Education



**Bonita Audrey Leidich**  
Computer & Information  
Science/Mathematics

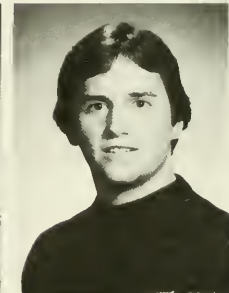

**William H. Leister**  
Chemistry



**Margaret Ann Lessie**  
Mass Communication/Spanish

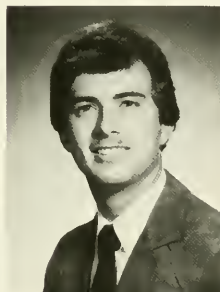

**Mark Alan Levan**  
Computer & Information  
Science/Mathematics



**Lisa M. Lieto**  
Elementary Education

“Life is a journey, not a destination.”  
— Anonymous



**Joseph Alan Lisiewski**  
Business Administration:  
Accounting



**Dawn Anne Locklin**  
Business Administration:  
Management



**Michael Raymond Loeh**  
Business Administration:  
Marketing



**Mary Kay Lokitis**  
Nursing



**Deborah Ann Long**  
Computer &  
Information Science



"The key to love is giving without thought of return but with the hope of just a simple smile and by giving in, but never up."  
— Anonymous



**Ernest Harvey Long**  
English: Journalism



**Clinton Edward Longenberger**  
Business Administration:  
Accounting



**Donna M. Loreman**  
Business Education



**Nils Fraser Lovik**  
Business Administration:  
Marketing



**Kim Marie Lowe**  
History



**Theresa Jean Lozetski**  
Mass Communication:  
Journalism/Public Relations



**Fran M. Lubin**  
Elementary Education



**Brian Lucas**  
Physics/Mathematics



**Jane Alice Ludrof**  
Computer &  
Information Systems



**Stephen Douglas Lylø**  
Psychology

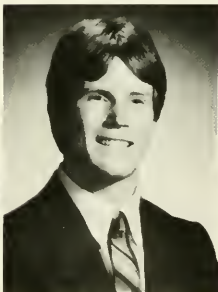

**Kevin Patrick Lynch**  
Business Administration:  
Management



**Kathleen Anne Lynn**  
Business Administration:  
Accounting



**Susan Jane Lynn**  
Health Services





**Inge Margaret Lysholdt**  
Business Administration:  
Accounting



**Brenda L. Lyter**  
Sociology/Social Welfare



**Cynthia Louise MacHatton**  
Computer &  
Information Systems



**Deborah Ann Madden**  
Mass Communication:  
Advertising



**Barbara Ellen Magnuson**  
Speech Pathology



**Virginia Marie Malafarina**  
Political Science



**Terry Ann Malis**  
Business Education/Computer  
& Information Systems



**Patricia John Malone**  
Mass Communication



**John Vincent Malosky**  
Business Administration:  
Accounting



**Glenn A. Manahan**  
Business Administration:  
Information Processing



**Karen Jean Manderson**  
Nursing



**Sharon Manganiello**  
Mass Communication



**Edith Ann Manley**  
Psychology



**Jacqueline Marie Mannato**  
Office Administration/  
Business Management



**Christina Barbara Mannion**  
Mass Communication:  
Public Relations/Journalism



**Patti A. Marcavage**  
Mass Communication:  
Advertising



**John Anthony Mardyniak**  
Elementary Education



**Judy Mariotz**  
Mass Communication:  
Advertising/Public Relations



**Bonnie Ann Frances Marks**  
Computer &  
Information Systems



**Maureen Ann Marks**  
Speech Pathology



**Sally A. Marrazzo**  
Business Administration:  
Accounting



**Joanne Marrone**  
Mass Communication/Political  
Science

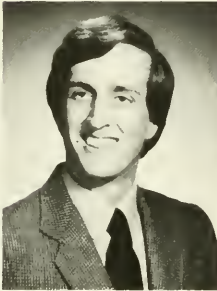

**Edward L. Martin**  
Computer & Information  
Science/Mathematics



**Melanie J. Martin**  
Special Education



**Louis E. Maslowe**  
Business Finance



**Cheryl Ann Mason**  
Elementary Education



**Thomas Scott Mason**  
Business Administration:  
Marketing



**Robert David Mattie**  
Business Administration:  
Management



**Mary Elizabeth Matusek**  
Elementary Education



**Beverly S. Maurer**  
Elementary Education



**Coleen Marie McAuliffe**  
Business Administration:  
Accounting



**Maura J. McCartney**  
Mass Communication



**Thomas M. McCarty**  
Business Administration:  
Marketing

“Life’s happiest times are  
for sharing, friend to  
friend.”  
— Anonymous



**Kevin J. McCaul**  
Business Administration



**Mary Catherine McCauley**  
Political Science



**Patricia Anne McClain**  
Psychology

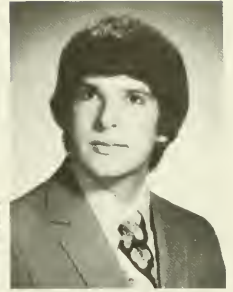

**Robert Edward McClain**  
Computer &  
Information Science



**Suzanne McCloughan**  
Computer &  
Information Systems



**Christine Joan McElmoyle**  
Sociology/Social Welfare



**Jennifer Lee McElroy**  
Secondary Education: Spanish

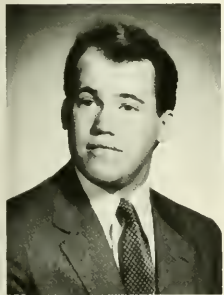

**Andrew T. McGarry**  
Business Economics



**Melanie Ann McGeehan**  
Business Administration:  
Accounting



**Kathleen Marie McGrath**  
Nursing



**David Peter McLafferty**  
Mass Communication:  
Advertising/Public Relations



**John F. McMullin**  
Computer &  
Information Systems



**Susan K. McNamara**  
Special Education:  
Hearing Impaired



**Jean A. McNulty**  
Business Administration:  
Accounting



**Duane Jack Meixel**  
Business Administration:  
Management



**Mark Joseph Melchiorre**  
Art History/Art Studio



**Marc Jay Mendelson**  
Anthropology



**Deborah Lynne Mengle**  
Sociology/Social Welfare

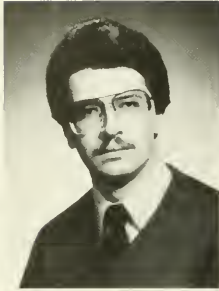

**Eugene Michael Mensinger**  
Medical Technology



**Lisa M. Mertz**  
Elementary Education: Art

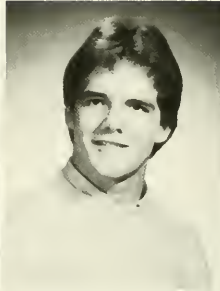

**Stephen M. Meszaros**  
Secondary Education: Biology



**Philip Joseph Michaels**  
Business Administration:  
Accounting



**Donna Marie Michalizsen**  
Business Administration:  
Marketing



**R. Louis Mickley**  
Computer &  
Information Systems



**Beverly Ann Miklos**  
Business Education/  
Office Administration



**Albert Lewis Miller**  
Business Economics



**David Clloyd Miller**  
Computer &  
Information Systems

The best you can get  
if you can get it

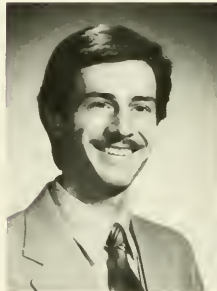

**David Frederick Miller**  
Business Administration:  
Management



**Enid Sue Miller**  
Nursing



**Gary S. Miller**  
Theatre



**Gerald A. Miller**  
Business Administration:  
Accounting



**Michael Miller**  
Business Administration



**Pamela Ann Miller**  
Radiologic Technology

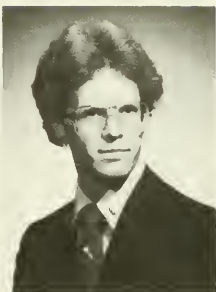

**Robin Lynne Miller**  
Business Administration:  
Accounting

**Sharon Louise Miller**  
Speech Pathology

**Monte K. Mingle**  
Business Administration:  
Marketing

**Frank J. Minishak**  
Business Administration:  
Marketing

**Jeffrey K. Minnich**  
Business Administration:  
Management



**Robert Alan Minninger**  
Computer &  
Information Systems

**Leslie J. Mitchell**  
Business Administration:  
Marketing

**John B. Moffit**  
Computer &  
Information Systems

**Mary Frances Mohl**  
Business Administration:  
Marketing

**Sharon Kaye Mohrey**  
Communication Disorders

“If you ever wake up the next morning and say, ‘I wish I would have . . . ,’ you should have.”  
— Unknown



**Mary Margaret Monseau**  
Business Administration:  
Information Processing

**Melisa M. Moore**  
Business Administration:  
Marketing

**Valerie Mary Moore**  
Business Administration:  
Marketing

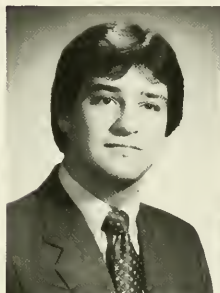
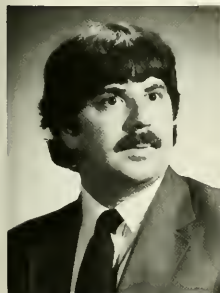

**David E. Moran**  
Business Administration

**Kathleen Ann Moran**  
Biology

**David John Morgan**  
Computer & Information  
Science/Mathematics

**Rhonda Marie Morrell**  
Business Economics

**Beth Ann Moss**  
Elementary Education



**Tracy Lynn Motyka**  
Nursing

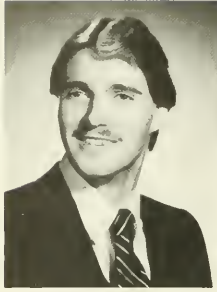

**Alfred George Mueller**  
Business Administration:  
Accounting



**Linda Gail Mulford**  
Secondary Education:  
Mathematics



**Patricia B. Mulhall**  
Sociology



**Jim F. Murphy**  
Business Administration:  
Marketing



**Mary Elizabeth Murphy**  
Special Education



**Robert J. Murphy, Jr.**  
Business Administration:  
Management



**Cathy Lynn Murray**  
Nursing



**Lisa Ann Murray**  
Medical Technology



**Kellie Eileen Murtagh**  
Elementary Education



**Gail M. Musser**  
Business Administration:  
Accounting



**Michael Robert Mussoline**  
Secondary Education:  
Social Studies



**Lisa Marie Mylet**  
Elementary Education



**Lisa Nacrelli**  
Special Education



**Barbara B. Nancarrow**  
Early Childhood Education



**Ronald James Nash**  
Computer &  
Information Science



**Marianne J. Nastasiak**  
Mass Communication:  
Advertising



**David Lloyd Naugle**  
Biology



**Judith Kay Naunczek**  
Early Childhood Education

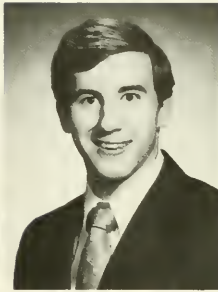

**John Richard Nester**  
Business Economics



**Peggy Eileen Netting**  
Speech Pathology



**George Arthur Neuhauser**  
Secondary Education:  
Social Studies

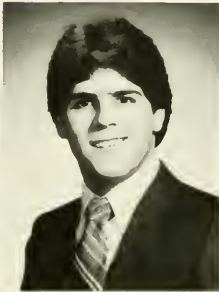

**Joseph Patrick Nevis**  
Business Administration:  
Accounting

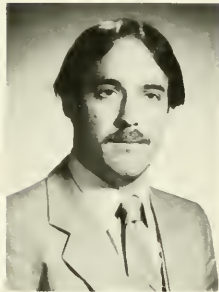

**Dennis Joan New**  
Mass Communication:  
Advertising



**Karen Maria Nilson**  
Special Education



**Thomas Leslie Noelk**  
Geology



**Blendine M. Nolan**  
Business Administration:  
Accounting



**Raymond J. Nolen III**  
Business Administration:  
Marketing

“So before we end (and then begin) —  
We'll drink a toast to how it's been ...  
A few more hours to be complete  
A few more times that I can say ...  
I've loved these days.”  
— Billy Joel



**Susan C. Nooney**  
Political Science



**Cindy Sue Norman**  
Business Administration:  
Accounting



**Shelley Jean Normandeau**  
Business Finance/  
Management



**Sharon Kay Norton**  
Business Education



**Lisa Marie Novello**  
Mass Communication:  
Public Relations/Advertising



**Laura A. Noversel**  
Medical Technology



**Robert James Nugent**  
Computer &  
Information Science

“The secret of success is consistently to purpose; fortune favors the bold.”  
— Besiderius Erasmus



**Beth Anne Oakes**  
Business Education:  
Secretarial



**Kelly Lynn Obert**  
Elementary/Early Childhood  
Education



**Susan Marie Oblas**  
Secondary Education:  
Mathematics



**Leslie Ann O'Connor**  
Business Economics



**Lanette Eileen Odell**  
History



**Mary Colleen E. O'Gorman**  
Speech Communication

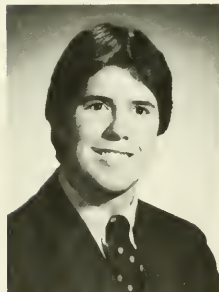

**Kenneth Michael Oleynik**  
Business Finance



**Melissa Maria Olmsted**  
Sociology/Social Welfare



**Deborah Anne Orlando**  
Business Administration:  
Accounting



**Paula Ann Osman**  
Business Administration:  
Accounting



**Kent W. Overholt**  
Mass Communication:  
Advertising/Public Relations



**Jolene Padelsky**  
Biology



**Jacquelyn L. Page**  
English



**Gloria J. Pagnotto**  
Elementary Education

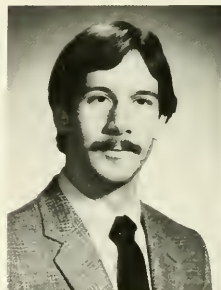

**Robert M. Pagotto**  
Business Administration:  
Management



**Harry N. Paist**  
Business Administration:  
Accounting





**Judith A. Palasits**  
Business Administration:  
Information Processing



**Juni Ann Palipkonich**  
Biology



**Jodi Paloni**  
Elementary Education



**Elizabeth Anne Panarello**  
Business Administration:  
Management



**Cheryl Ann Pass**  
Business Administration:  
Marketing

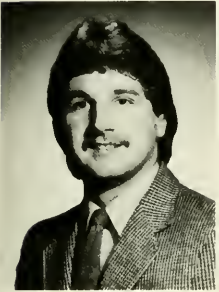

**Joseph J. Passeri**  
Computer &  
Information Science



**Deborah E. Patalon**  
Business Education:  
Accounting



**Charles Mein Pennypacker**  
Mass Communication



**David Liston Pepper**  
Business Administration:  
Accounting



**Jennifer L. Pepper**  
Business Education



**Marita Pepper**  
Elementary Education:  
Health & Physical Education



**Lori Ann Perry**  
Special Education

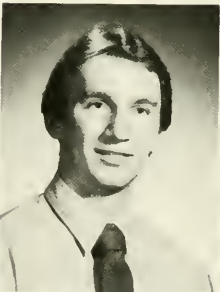

**Stephen A. Peskosky**  
Business Administration:  
Management

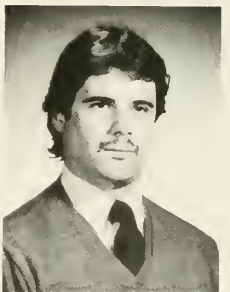

**Daniel Joseph Peterson**  
English: Journalism



**David Taylor Peterson**  
Mass Communication



**Michael Lindsay Peterson**  
Business Administration:  
Management



**Karen Ann Petruzzi**  
Mass Communication



**Stephen Joseph Pettit**  
Political Science



**Jeanne S. Pierce**  
Nursing



**Lori A. Pingitore**  
Elementary Education



**L. Michael Piombino**  
Business Administration:  
Management



**David Frank Piperato**  
Business Education



**Laura Rose Plata**  
Special Education

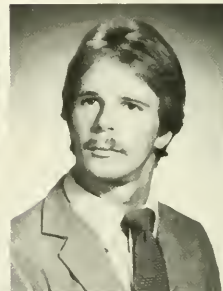

**Robert C. Poletti**  
Mathematics/Computer &  
Information Science



**Jeanne Marie Pond**  
Art Studio



**Robert Scott Poppele**  
Spanish



**Aaron C. Porter**  
English: Journalism/  
Economics

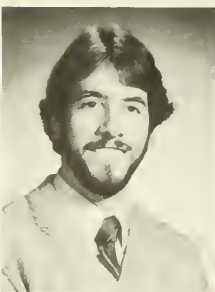

**Thomas F. Powers**  
Business Administration:  
Management



**Colleen Mary Prendergast**  
Mass Communication:  
Advertising/Public Relations

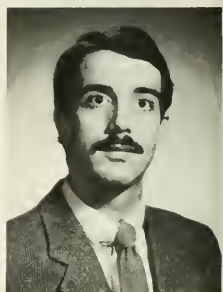

**Michael Patrick Pucillo**  
Mass Communication

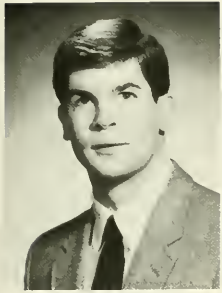

**Galen Morgan Purcell**  
Business Administration:  
Marketing



**Stephen Joseph Purcell**  
Psychology



**Lisa K. Purnell**  
Secondary Education:  
Hearing Impaired



**Karen Marie Purvis**  
Elementary/Early Childhood  
Education



**Julie Ann Pyle**  
Theatre



**Richard James Quercia**  
Business Economics



**Michael P. Quinn**  
History



**Colleen Maria Raker**  
Business Administration:  
Accounting



**Anthony Armando Raniero**  
Business Administration:  
Management



**Regina Nora Rapp**  
Geology/Earth Science



**Patricia Ann Rarig**  
Business Administration:  
Management



**Diane Marie Rathbun**  
Communication Disorders:  
Speech Pathology

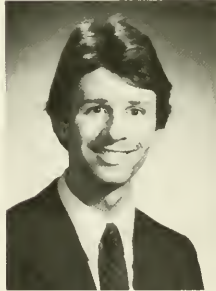

**Robert D. Ravitch**  
Business Economics



**Judy Ann Reademan**  
Psychology



**Marian Jean Redmond**  
Elementary Education



**Tina Ellen Reed**  
Art Studio



**Elizabeth Elaine Reeder**  
Business Administration:  
Accounting



**Michelle B. Regy**  
Business Administration:  
Accounting

“It’s a funny thing about life; if you refuse to accept anything but the best, you very often get it.”  
— Somerset Maugham



**Kimberly Ann Reichert**  
Mass Communication:  
Public Relations



**James D. Reilly**  
Computer &  
Information Systems



**Kelly Leigh Reimert**  
Business Administration:  
Marketing



**Scott A. Renn**  
Business Administration:  
Management



**Amy Paige Resneck**  
Special Education



**Martin Anthony Reymer**  
Computer &  
Informational Systems

“I don't know the key to success,  
but the key to failure is . . . trying to  
please everybody.”  
— Bill Cosby



**Laura E. Rhoad**  
Business Administration:  
Management



**Cynthia L. Rice**  
Business Administration:  
Marketing



**Stephanie Lin Richardson**  
Mass Communication

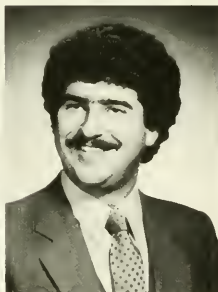

**Scott P. Righter**  
Mass Communication:  
Advertising/Journalism



**Jason Y. Rim**  
Business Administration:  
Marketing

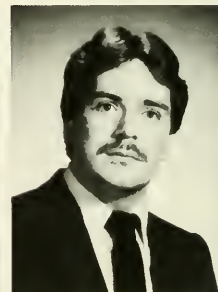

**Henry John Riordan**  
Psychology



**Lynne T. Rishel**  
Business Administration:  
Accounting



**Christine Mae Risser**  
Radiologic Technology



**Carolyn Marie Ritchie**  
Computer &  
Information Systems



**Michelle Renee Ritter**  
Music: Organ



**Margaret Ann  
Robbin-McElrath**  
Elementary Education



**Donald Bartley Roberts, Jr.**  
Business Administration:  
Accounting



**Megan A. Roberts**  
Computer &  
Information Systems

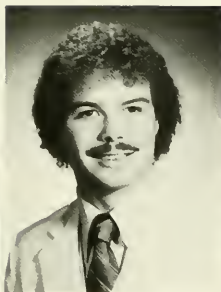

**James Brian Robson**  
Psychology



**Jennifer Dorothy Roch**  
Business Administration:  
Management



**Jane E. Roeder**  
Biology



**Kathleen Carolyn Roeskje**  
Nursing



**Jane M. Rohrbach**  
Art Studio



**Kelly Ann Rohrbach**  
Secondary Education: Spanish

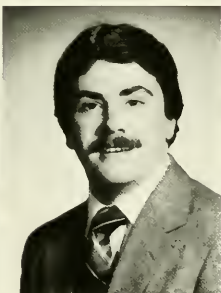

**Patrick E. Ronen**  
Psychology



**Margaret Mary Roney**  
Secondary Education



**Diane Louise Rooney**  
Business Administration:  
Marketing



**Karen Lee Roosa**  
Elementary Education



**Joan M. Rosazza**  
Business Administration:  
Management

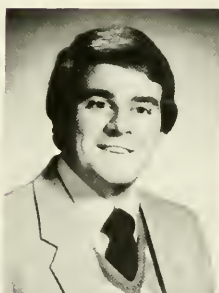

**Robert H. Roth, Jr.**  
Business Administration:  
Accounting



**Anthony J. Rotondi, Jr.**  
Business Administration:  
Management



**Keith Alan Royer**  
Business Administration:  
Management



**Donna Marie Rozanskas**  
Business Administration:  
Accounting



**Debra Ann Ruane**  
Business Administration:  
Accounting/Management



**Beth A. Rudy**  
Special Education



**Anne Rule**  
Psychology



**Sheila Ann Rumsey**  
Business Administration:  
Accounting



**Heather J. Rush**  
Early Childhood Education



**Connie Beth Russell**  
Business Administration:  
Accounting



**Linda Ann Russo**  
Elementary Education



**Betsy Ann Rutkowski**  
Business Education/  
Office Administration



**Karen Marie Ruttman**  
Sociology/Social Welfare



**Dana Paul Sagan**  
Business Administration:  
Management



**Brian L. Salsman**  
Elementary Education:  
Health and Physical Education



**Pamela Anne Sanderson**  
Chemistry



**Miriam Santana**  
Mass Communication:  
Public Relations/Advertising



**Scott S. Sarra**  
Business Administration:  
Management



**Lynne Sassani**  
English: Journalism



**Linda Anne Savadge**  
Business Administration:  
Marketing



**Nancy Ellen Schaad**  
Mass Communication:  
Journalism/Radio/Television



**Diane L. Scheller**  
Business Administration:  
Management



**Pamela J. Schlegel**  
Elementary Education

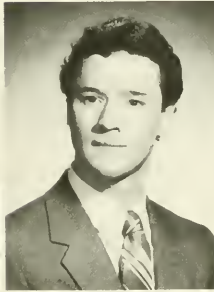

**Brian M. Schlupp**  
Business Finance



**Anne M. Schmidt**  
Elementary Education



**Lesly Paige Schmidt**  
Nursing



**Diane Marie Schmieg**  
Business Administration:  
Marketing



**Suzanne Kae Schneck**  
Sociology/Social Welfare



**Jack Schoenholtz**  
Business Administration:  
Management



**Linda Marie Schoffstall**  
Biology



**Gary William Schuck**  
Computer &  
Information Systems

“Learning to love yourself is the definition of change.”  
— Hugh Prather

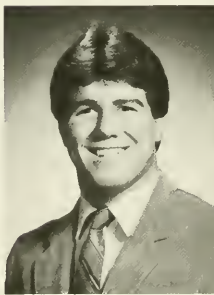

**Edward Daniel Schuler**  
Mass Communication:  
Advertising



**Cheryl Ann Schultz**  
Computer &  
Information Systems



**Ruby Lee Schuon**  
Business Administration:  
Accounting



**Marilyn M. Schweitzer**  
Special Education



**Pamela Jane Scott**  
Business Administration:  
Accounting



**Lynn Nancy Sechrist**  
Communication Disorders

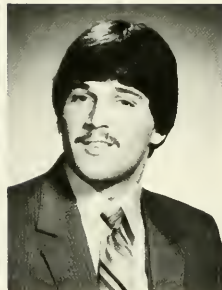

**Edward Mark Secoges**  
Computer &  
Information Science



**Jill Seifert**  
Business Administration:  
Marketing



**Tara Annette Seifert**  
Nursing



**Michele Marie Seigle**  
Psychology



**Jodi Ann Seip**  
Speech Pathology

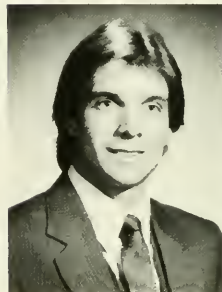

**Todd Leon Seip**  
Business Administration:  
Accounting



**David Allen Selneck**  
Business Administration:  
Management



**Sherry Ann Severnak**  
Chemistry



**Susan Marie Severnak**  
Computer &  
Information Systems



**Barbara Ann Seyfried**  
Elementary Education

“Take time to laugh;  
it is the music of the  
soul.”



**Edward Joseph Sharkey III**  
Business Economics



**Candace Rose Sharpe**  
Early Childhood Education



**Tracey Elizabeth Sheetz**  
Business Administration:  
Accounting



**Victoria Lynn Sherratt**  
Elementary Education



**Kimm Yvonne Shetter**  
Nursing





**Christopher G. Shipe**  
Business Administration:  
Management



**Bryan D. Shoap**  
Political Science/History



**Karen M. Shoap**  
Computer &  
Information Systems



**Michele B. Shoemaker**  
Elementary Education: Art



**April Lee Showers**  
Nursing



**Edna May Showers**  
Elementary Education



**Mary Ann Marie Shramko**  
Biology

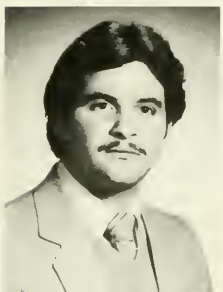

**Daniel A. Signs**  
Business Economics



**Troy Edward Silfies**  
Business Administration

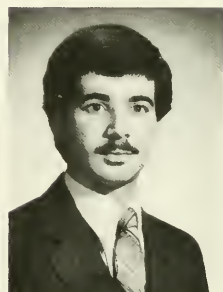

**Anthony Joseph Silvetti**  
Biology



**Danielle Simone**  
Communication Disorders



**Catharine Elizabeth  
Cosoleto-Simpson**  
Speech Pathology



**Lori B. Sipida**  
Computer &  
Information Systems



**Nancy Ann Sipko**  
Secondary Education: English

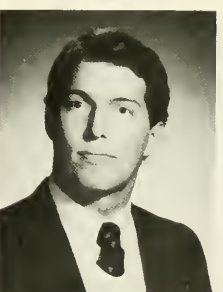

**Robert A. Sittler, Jr**  
Business Administration



**Craig Eister Slack**  
Elementary Education

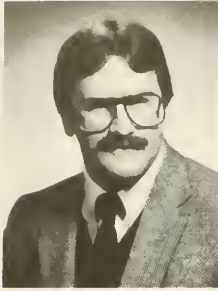

**Peter Carlton Slusser**  
Elementary Education



**Carmeron Barr Smith**  
Business Administration:  
Accounting



**Dorothy Ann Smith**  
Elementary Education



**Douglas Bradley Smith**  
Computer &  
Information Science



**Harvey Miles Smith**  
Business Administration:  
Accounting



**Kimberly Ann Smith**  
Elementary Education



**Linda Marie Smith**  
Business Administration:  
Management



**Susan France Smith**  
Elementary Education



**James Olan Snyder**  
Business Administration:  
Accounting



**Jillene A. Snyder**  
Psychology



**Laurie Ann Snyder**  
Business Administration:  
Accounting



**Lisa K. Snyder**  
Business Administration:  
Accounting



**Richard Craig Snyder**  
Business Administration:  
Accounting

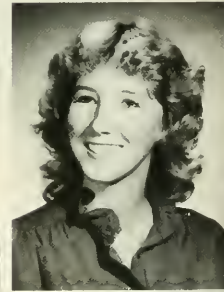

**Cindee Jayne Soback**  
Elementary Education



**Susan Elizabeth Sofranek**  
Elementary Education



**Carolyn A. Soncotski**  
Business Administration:  
Accounting



**Franzine R. Spady**  
Elementary Education

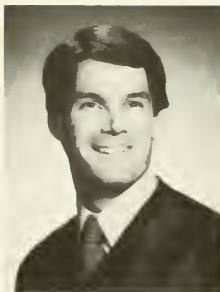

**Jeffrey Nevin Specht**  
Business Administration:  
Accounting



**Toni L. Spies**  
Mathematics

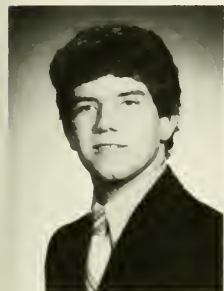

**William Charles Spies**  
Chemistry/Physics



**Dianne Rose Splendido**  
Computer &  
Information Systems



**Crystal L. Springer**  
Psychology/Elementary  
Education



**Donna Lynnanne Staffa**  
Business Administration:  
Management



**Lora Kay Stambaugh**  
Communication Disorders:  
Speech Pathology



**Donna Marie Stampf**  
Special Education

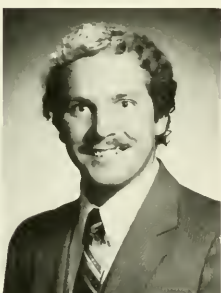

**Eric W. Stark**  
Business Administration:  
Management

“Never before have we had so little time in which to do so much.”  
— Franklin Delano Roosevelt



**Julia Elizabeth Starr**  
Nursing

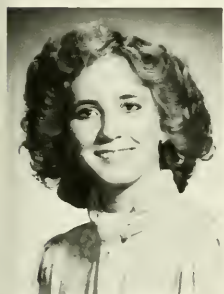

**Catherine Lynette Staub**  
Computer &  
Information Systems



**Wayne P. Staudt**  
Computer &  
Information Systems



**Richard L. Stec**  
Computer & Information  
Science/Mathematics



**Jody Lee Steever**  
Psychology



**Judy Lee Steever**  
Business Administration:  
Marketing



**Patricia Jennifer Stianche**  
Computer &  
Information Systems



**James M. Stinner**  
Business Administration:  
Marketing



**Constance Ann Stoddard**  
Elementary Education



**Donna Marie Stone**  
Mass Communication:  
Public Relations/Journalism



**Kimberly Sue Stone**  
Communication Disorders



“Success isn’t a result of spontaneous combustion. You must set yourself on fire.”  
— *The Voice*  
Thought for the Day



**Susan J. Stoner**  
Computer &  
Information Science



**Kathleen Ann Stopper**  
Computer &  
Information Systems

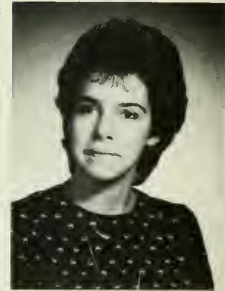

**Eileen Claire Storm**  
Nursing



**Susan Elaine Stover**  
English



**Janet M. Stracka**  
Nursing



**Paul Gerard Stratman**  
Geology



**Georgia A. Straub**  
Business Administration:  
Accounting



**Robert Louis Streit**  
Business Administration:  
Accounting



**Mary Beth Stringer**  
Mass Communication:  
Public Relations



**Ann M. Strobe**  
Mass Communication:  
Public Relations/Advertising



**Adam Nevin Stroup**  
Biology/Chemistry



**Cheryl Ann Stuart**  
Business Administration:  
Accounting



**Jane Elizabeth Stuehling**  
Philosophy/Sociology/  
Social Welfare



**Lynne D. Stuehring**  
Business Administration:  
Marketing



**Diane Irene Sutjak**  
Nursing



**Dana Lee Sutton**  
Sociology/Social Welfare



**Gary Daniel Swank**  
Mathematics



**Lisette Marie Swann**  
Business Administration:  
Management



**Penelope Sue Swartzbaugh**  
Psychology



**Linda Ann Swartzlander**  
Business Administration:  
Accounting



**Jeanne Ann Sweinberg**  
Elementary Education



**Angela Marie Sweitzer**  
Business Administration:  
Marketing



**Timothy M. Talarico**  
Political Science:  
Public Administration



**Carol Ann Teitelbaum**  
Mass Communication: Radio/  
Television



**Bryon Sydney Tharp**  
Business Administration:  
Management



**Barbara Ann Theobald**  
Business Administration:  
Accounting



**Clifford J. Thomas**  
Political Science

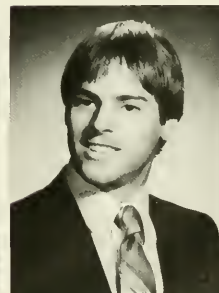

**Todd A. Thomas**  
Business Administration:  
Accounting

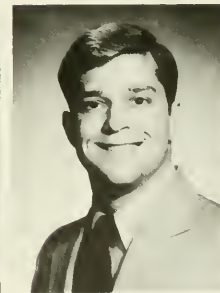

**Michael Earl Thorpe**  
History

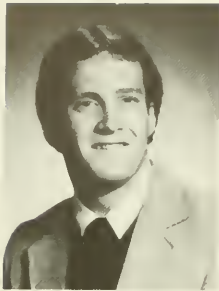

**Matthew James Thran**  
Biology



**Robert Paul Tier**  
Mass Communication



**Susan I. Titus**  
Speech Pathology



**Rita M. Tocyloski**  
Business Administration:  
Management



**Stephen J. Toth**  
Computer &  
Information Science



**Kimberly Anne Traum**  
Business Administration:  
Marketing



**Richard David Traylor**  
Sociology/Social Welfare

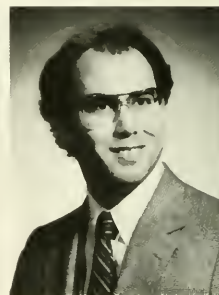

**John F. Trench**  
Business Administration:  
Accounting



**Mary Lou Treon**  
Elementary Education



**Paula Marie Triano**  
Nursing

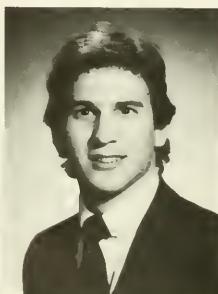

**Michael Philip Tricoski**  
Computer &  
Information Systems



**Kathleen A. Trimmel**  
Nursing

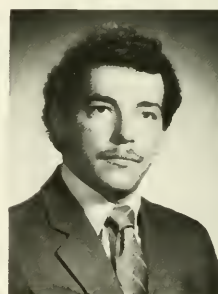

**Richard Dean Troutman**  
Computer & Information  
Systems/Accounting



**William Robert Truhe**  
Computer &  
Information Systems



**Mary Patricia Trunzo**  
Business Administration:  
Marketing



**Deborah Ann Turberville**  
Nursing



**Linda S. Turnbull**  
Special Education

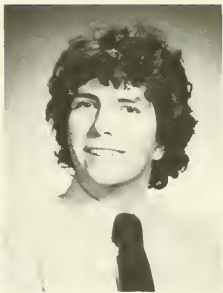

**Matthew Edward Turner**  
Biology



**Jacquelyn Jeanne Turzer**  
Mass Communication



**Dianne Maria Uscowskas**  
Special Education



**Kevin F. Valenta**  
Urban/Regional Planning

“The party’s over!”



**Donna Marie Vispoli**  
Business Administration:  
Management



**Daria Patricia Vodzak**  
Early Childhood Education



**Rosemary E. Vrabel**  
Elementary Education



**Molly Eileen Wagner**  
Business Education



**Margaret A. Walker**  
Business Administration:  
Management



**Eileen Marie Walter**  
Business Administration:  
Accounting



**Glenn Richard Walter**  
Business Administration:  
Accounting



**Gary Paul Wapinski**  
Business Administration:  
Management



**Thomas John Ward**  
Secondary Education:  
Communications

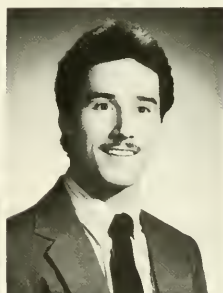

**Barry David Wargula**  
Secondary Education:  
Mathematics



**Sally Ann Waselik**  
Computer &  
Information Systems



**Barbara Ann Washo**  
Medical Technology



**Regina Marie Waters**  
Computer & Information  
Science/Mathematics



**Kimberly Ann Wayne**  
Mass Communication



**Pamela Jane Weaver**  
Business Economics



**Martha Jean Webber**  
Elementary Education

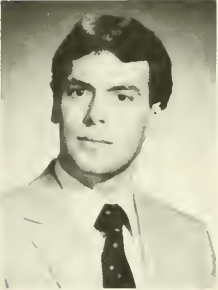

**Thomas J. Weigand**  
Information Processing



**Linda Jane Welch**  
Computer & Information  
Science/Mathematics



**Jacelyn Sydney Wells**  
Special Education



**Beth L. Wenrich**  
Business Education:  
Comprehensive



**Kim Louise Werner**  
Nursing

“Where there is a source of loving,  
of living, of sun-shining days, and  
memories for tomorrow . . . there is  
a friend.”



**Dawn M. Wetzel**  
Elementary Education



**Tracy Lee Wetzel**  
Special Education:  
Hearing Impaired



**Michelle T. Whalen**  
Business Administration:  
Accounting



**B. Stephen Whaley**  
Economics



**Celeste Denise White**  
Computer &  
Information Systems



**Christine Marie White**  
Business Administration:  
Accounting



**Mary Teresa White**  
Mass Communication:  
Public Relations



**Mary Ellen Whitmore**  
Elementary Education





**Anne Marie Wick**  
Business Administration:  
Accounting



**Barbara Jean Wiest**  
Elementary Education:  
Exceptional Children



**Jamie Lynne Wiest**  
Business Administration:  
Accounting



**Janet M. Wiley**  
Early Childhood/Special  
Education



**Beth A. Williams**  
Computer &  
Information Systems



**Glenn P. Williams**  
Business Administration:  
Marketing

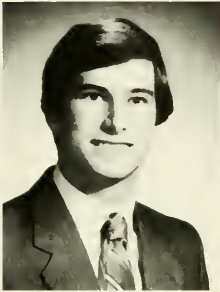

**Michael Daniel Williams**  
Computer &  
Information Science



**Michael Thomas Williams**  
Business Administration:  
Management



**Lorraine Suzanne Wilson**  
Nursing



**Linda Marie Winkler**  
Early Childhood Education



**Sharon Marie Winski**  
Early Childhood Education



**Linda Marie Wintermute**  
Elementary Education:  
Hearing Impaired



**Sharon Key Wittes**  
Early Childhood Education



**Joanne Wizna**  
Business Administration:  
Accounting



**Betsy Jo Wollam**  
English: Journalism



**Philippa M. Wood**  
Speech Pathology

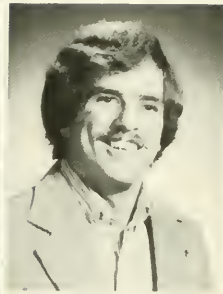

**Michael S. Wool**  
Computer &  
Information Science



**Patricia Ann Worthington**  
Office Administration



**Calvin L. Wright**  
Business Administration:  
Management



**Ruth Ann Wright**  
Computer &  
Information Systems



**Patricia Ann Yanek**  
Sociology / Social Welfare



**Mary Ellen Christine Yanik**  
Sociology / Social Welfare



**Amy Elizabeth Yarnall**  
Business Administration:  
Marketing



**Barbara Ellen Yeager**  
Nursing

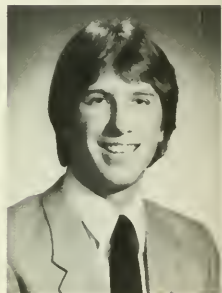

**David A. Yeager**  
Computer &  
Information Systems



**Robert Wayne Yoder**  
Business Administration:  
Management



**Patricia E. Yordy**  
Medical Technology

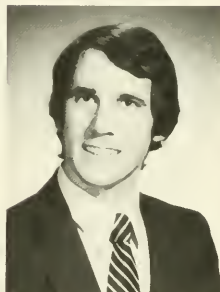

**James A. Yostrum**  
Business Accounting

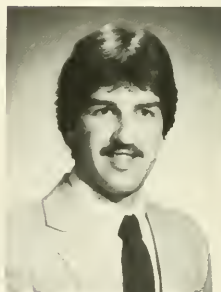

**David Lee Young**  
Computer &  
Information Systems



**Vickie Michelle Young**  
Office Administration



**Kimberly Yuhasz**  
Biology



**Deborah Lynne Yurkanin**  
Special Education



**Gregg Robert Zahour**  
Chemistry/Computer &  
Information Science



**Charles Kenneth Zartman**  
Computer &  
Information Science



**Michelle Renee Zechman**  
Computer &  
Information Systems



**Sherri Ann Zechman**  
Elementary Education



**Mary F. Zelenak**  
Nursing



**Anne Louise Zenzinger**  
Psychology



**Lori Beth Ziegenfus**  
Business Administration:  
Accounting



**James Todd Zimardo**  
Computer &  
Information Systems



**Wendy Sue Zimmerman**  
Business Administration:  
Accounting

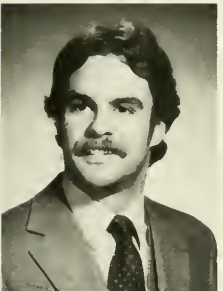

**Edward Charles Zwicker IV**  
Computer &  
Information Systems

Follow your dream . . . take one step at a time  
and don't settle for less,  
just continue to climb.

Follow your dream . . . if you stumble,  
don't stop and lose sight of your goal,  
press on to the top.

For only on top can we see the whole view,  
can we see what we've done and  
what we can do,  
can we then have the vision to seek  
something new . . . Press on,  
and follow your dream.

— Amanda Bradley

## D I R E C T O R Y

**Kathy Anne Aaronson**, Sparta, N.J., DMD, ASPA (Treas), IVCF (Treas), FCA, Intra.

**Stephen Andrew Abbot**, Springfield, Pa., Beta Sig (Pres), Ski Club, Intra, Econ Club.

**Paul John Abraham**, Carbondale, Pa., Zeta Psi, Acctg Club (VP), DMD, PBL, Who's Who.

**Zacheus Fon Achu**, South-West Province, United Republic of Cameroon.

**Cindy L. Adams**, Sugar Run, Pa., Fin Club (Sec), ASA.

**David Joseph Adams**, Kulpmont, Pa., DPMA, ARS, Luz HC, Intra.

**Lori A. Adams**, Pitman, Pa., ACEI, PSEA, Dean's List.

**Deborah Kay Adamson**, Coopersburg, Pa., SSLHA, FCA, IVCF, Intra.

**Dawn D. Adrian**, Langhorne, Pa., DEB.

**Edward Raymond Albertson IV**, Bethlehem, Pa., SIO, Econ Club, Ski Club.

**R. Jeffrey Aloyandor**, Hershey, Pa., Soccer.

**Joseph A. Ambrose**, Tamaqua, Pa., PBL, Acctg Club, Phi Sig Pi, Baseball, FCA, Intra.

**Vicky Ann Amici**, Emmaus, Pa., X Country (National Qualifier), T&F (All American).

**Kim L. Amway**, Lancaster, Pa., Chi Sig, Swim.

**Terrilynn Ann Anderson**, Sayre, Pa., AMA, AAF, Prog Bd.

**Linda S. Angst**, Tamaqua, Pa., Sr. Class (Sec), ASA, PhKPh, KDP.

**Daniel Robert Angst**, West Lawn, Pa., TKE, Ski Club, Ski Team, WBSC.

**April Ann Anspach**, Milton, Pa., Commuters, PSEA.

**Jamie-Jo Anthony**, Bangor, Pa., ASA.

**Heidi Elaine Antolik**, Nanticoke, Pa., PBL, Econ Club.

**Thomas J. Arland**, Holland, Pa., Ice Hockey, ASPA.

**Cathy L. Arnaout**, Wilkes-Barre, Pa., Rep Assem, Commuters.

**Gerhart E. Arndt III**, Doylestown, Pa., Econ Club.

**Deborah Sue Ashner**, Lehigh, Pa.,

Theta Tau, Dean's List, Intra.

**Virginia E. Atkins**, Ottsville, Pa., Dean's List, KME (Treas), DPMA (VP), Math Club (VP), Photo Club.

**Dale Allen Auchenbach**, Myerstown, Pa., Sr Class (VP), Dean's List, Zeta Psi, DPMA, Intra, IFC, PhKPh.

**Joyce Helen Axelrad**, East Hanover, N.J., Theta Tau.

**Elizabeth F. Bachman**, New Cumberland, Pa., Soc Club, Chi Sig.

**Kathleen Ann Bachman**, Allentown, Pa., IVCF, CEC, KDP, FCA.

**Jeffrey Justin Baldasano**, Norristown, Pa., AMA, Circle K, Intra.

**Michael G. Ball**, Easton, Pa., WBSC, TKE.

**Diane Ellen Banghart**, Dowingtown, Pa., DEB (Pres), PSEA.

**Philip Stanley Barba II**, Jenkintown, Pa., Ski Team, Ski Club (Treas), Zeta Psi, Sch HC.

**Darlene F. Barberio**, Wilkes-Barre, Pa., Theta Tau, PSEA, ACEI.

**Shelli Lynn Barbush**, Palmyra, Pa., Theta Tau.

**Wendy Ann Barclay**, Lehigh, Pa., Prog Bd, BSCC, PBL, ASPA, Rep Assem.

**Bonnie Claire Barno**, Lansford, Pa., STD (Sec), Dean's List, Swim (Men's Stat), Prog Bd.

**Kathleen A. Barrett**, Collegeville, Pa.

**Susan M. Barrett**, Olyphant, Pa., Intra, Mon HC.

**Laura Allison Bartlett**, Drums, Pa., Dean's List, DPMA, PBL, Math Club, KME, Intra.

**Barbara Lynn Bartosh**, Deckville, Pa., AMA, PBL, Band, Intra.

**Craig J. Bartsch**, Nutley, N.J.

**Lisa Lee Basci**, Orangeville, Pa., Prog Bd, GCA, Gov Bd, Commuters.

**Kenneth Michael Baseley**, Watson town, Pa.

**Audrey Elizabeth Bates**, Franklinville, N.J., FCA, IVCF, PSEA.

**Norman Robert Bates**, Honesdale, Pa., Acctg Club, Fin Club, DMD.

**Carol Beishline Bath**, Orangeville, Pa.

**Catherine Frances Bause**, Boyertown, Pa., AMA, ASPA.

**Linda Charlene Bayler**, Bloomsburg, Pa., ASPA, DEB.

**Cherisse Michelle Bean**, Wernersville, Pa., Phi Sig Pi.

**Denise Renee Beard**, Denver, Pa., Tri Sig, PSEA, ACEI, Dean's List.

**Karen A. Beccaria**, Dresher, Pa., Tri Sig.

**Linda Ann Becker**, Spring Grove, Pa., Wom Tennis (Capt), PBL, ASPA, Phi Delta, Intra.

**Thomas Dartt Becker**, Watsonstown, Pa., IVCF (Pres), FCA, WBSC, Dean's List.

**Kathleen Mary Behan**, Nutley, N.J., Dean's List, Who's Who, DMD, Softball, Wom Rec (VP), Acctg Club.

**Albert Thomas Belinsky, Jr.**, Montrose, Pa., Zeta Psi, IFC, AMA.

**Carlos Cole Bell III**, Drums, Pa., Dean's List, Acctg Club, DMD, PBL, Intra.

**Jacqueline Anne Bencker**, North Wales, Pa., NSA, CCM, Band, TKE Little Sister.

**Luanne E. Bender**, Levittown, Pa., KDP, CEC, PSEA, IVCF.

**Linda Diane Benton**, Lansdale, Pa., DPMA, Theta Tau.

**Jane Benson Bercher**, Bloomsburg, Pa., PhKPh, KDP (Pres), Dean's List, CEC (Pres, VP), CARC, SE Ad Bd (Sec), Commuters, Search Comm.

**Cheryl I. Berger**, Middleburg, Pa., ACEI, PSEA, KDP, PhKPh.

**Melanie Grace Berger**, Pine Grove, Pa., PhKPh, DMB, CGA, Chi Sig, PBL, Intra, Cheerleaders, Who's Who.

**Scott William Berger**, Oreland, Pa., Lacrosse.

**Gregory Joseph Berner**, Whitehall, Pa., Intra DPMA, ICB.

**Barbara Ellen Betts**, Wilkes-Barre, Pa., Chess Club.

**Penni Jayne Bieber**, Fleetwood, Pa., Wom Choral, Choir, Mads, STD, Who's Who, PSEA.

**Karen Anne Billets**, Jim Thorpe, Pa., NSA, Col HC, Wom Choral.

**Walter William Bilski**, Lock Haven, Pa., AMA, PBL, Ski Club, Ski Team, Intra.

**Shari Ann Bingham**, Greencastle, Pa., Band, PSEA, SSLHA, IVCF, Dean's List.

**Wendy Ann Bittner**, Florham Park, N.J., PSI, Voice, Players, Span Club, Mass Comm Club.

**William E. Bixler**, New Cumberland, Pa., Baseball.

**Tammy Lee Blackburn**, South Williamsport, Pa., ASA (Pres), Who's Who, ISC, Awards Comm (Chrsn).

**Debra Ann Blake**, Fairless Hills, Pa., Dean's List, PBL, DMD, Acctg Club, Fin Club, ASA (Treas), Intra (Capt), Wom Rec.

**Jeffrey Lee Blank**, Parkersburg, Pa., Dean's List, DMD, Acctg Club, X Country, AMA, Forensics, FCA.

**Debra Diane Blose**, Lehigh, Pa., NSA.

**James Gorham Blubaugh**, Norwood, Pa., Mass Comm Club, Players, WBSC, Lacrosse, Ski Club.

**Richard Anthony Bluis**, Allentown, Pa., Acctg Club, Fin Club.

**Wendy Mae Blyler**, Northumberland, Pa., Cheerleaders, Dean's List, Chi Sig, Prog Bd (Sec.).

**Louis Joseph Bock, Jr.**, Morrisville, Pa., SIO, Econ Club.

**Elaine Marie Bogacki**, Laureldale, Pa., Dean's List, DMD, AMA, PBL, CGA, Rep Assem, Wom Rec, Intra, Planning Commission, Comm on Student Org.

**Deborah Lynne Bolmer**, Catasauqua, Pa., Med Tech Club.

**Michele R. Book**, Strasburg, Pa., KDP, Cheerleaders, PSEA, ACEI, HC.

**Jill Lynette Boone**, Birdsboro, Pa., HSN, NSA (VP), PhKPh, Theta Tau.

**Jennifer Ann Boore**, Hyndman, Pa., APO, SSLHA.

**Donna E. Boorse**, Lansdale, Pa., Cheerleaders (Co-Capt), NSA, PIX.

**Lisa M. Booth**, Hershey, Pa., Wom Tennis, PBL.

**John F. Boran**, St. Clair, Pa., PBL.

**David Lee Borda**, Bath, Pa., Med Tech Club.

**Robyn Bortz**, Alburtis, Pa., AMA, PBL.

**Mary Elizabeth Boudman**, Millville, Pa.

## D I R E C T O R Y

**Barbara L. Boyer**, Bloomsburg, Pa., Psyc Assn, Non-Traditional Students Comm.

**Brenda Elaine Boyer**, Shillington, Pa., DEB, ISC, Prog Bd, AMA, PBL, Ski Club.

**Susan Jo Boyer**, Boyertown, Pa., Wo Swim (Co-Capt), Span Club, PSI, Dean's List.

**Frank Joseph Boyle**, Wayne, Pa., Football Powlift, Econ Club, IFC (Treas), Phi Sig Xi.

**Kim Lucille Bredbenner**, Lehighon, Pa., Acctg Club, PBL.

**Mary Elizabeth Breig**, Moosic, Pa., NSA, Dean's List.

**Debra Ann Breining**, Shamokin, Pa., ASPA, PBL.

**Cathy Ellen Brelsford**, Allentown, Pa., PIX (Soc Chrsn), PBL, AMA, CGA.

**Daniel K. Brewer**, Lightstreet, Pa., PhKPh, DMD, Acctg Club, AMA, Commuters.

**Mark Edward Brichta**, Allentown, Pa., Dean's List, Zeta Psi.

**William John Broderick**, Brentwood, N.Y., PBL, Acctg Club, Intra, Wrestling.

**Suzanne C. Brohoski**, Rosemont, Pa., Dean's List, PBL, AMA, Chi Sig, Intra, HC.

**Lisa Lee Brooks**, Broomall, Pa., DEB, NSA.

**Michael Sutton Brooks**, Levittown, Pa., SIO, Intra.

**Stephen M. Brower**, Pottstown, Pa., SIO, DMD, ASPA, PBL.

**Jeffrey Joseph Brown**, Lafayette Hill, Pa., SIO, Econ Club.

**Kimberly J. Brown**, Aston, Pa., Med Tech Club, Theta Tau, Intra.

**Martin Henry Brown**, Shamokin, Pa., Dean's List, AMA, Fin Club, Intra, USAB.

**Susette Helene Brown**, Richland, Pa., Chi Sig (Hist), Band (Majorette Capt), PSEA.

**Tracey Allison Brown**, Willingboro, N.J., SE AdBd, CEC, TWCS, RA, Dean's List.

**Donna Lee Friling-Bryan**, Perkasie, Pa., Wom Choral (Pres), Choir, Intra, PSEA.

**Lisa Anne Buck**, Manlius, N.Y., Chi Sig, Ski Club, Ski Team, Econ Club,

AMA, Intra.

**Sharon Lynn Buckalew**, Williamsport, Pa.

**Sherri Lynn Budge**, Stroudsburg, Pa., Econ Club.

**Kelly Ann Buffington**, Halifax, Pa., Psi Chi, Psyc Assn, Fr Club, Math Club.

**Theodore I. Bunnell**, Boalsburg, Pa., Lacrosse, WBSC, TKE.

**Karen Elizabeth Burd**, Mechanicsburg, Pa., CEC.

**Robert F. Burke**, Rockaway, N.J., Image, IVCF, FCA, Intra, CEC (VP), KDP, PhKPh.

**Colleen Mary Burns**, Sussex, N.J., Psyc Assn, CCM, Intra.

**Woodrow John Bussenger**, Bangor, Pa., Dean's List, Delta Pi.

**William J. Busted**, Moscow, Pa., Zeta Psi (VP), IFC (Sec), AMA, PBL.

**Jean Marie Butkiewicz**, Dickson City, Pa., Tri Sig.

**Barbara A. Buzzard**, Bangor, Pa., Tri Sig, Econ Club, PBL, Intra.

**James D. Byrne**, Langhorne, Pa.

**Edward G. Caminos**, Reading, Pa., DMD, PhKPh, Acctg Club, Intra.

**Laurie S. Campagna**, Carlisle, Pa., KDP, Choir, Studio Band, SSHLA.

**Karen Marie Cantrell**, Easton, Pa.

**Leslie Anne Carey**, Doylestown, Pa., AMA, PBL, ASPA, Prog Bd.

**Linda Ann Carlo**, Pluckemin, N.J., DEB, Pi Omega (Pres), Ski Club.

**Donna Jean Carrell**, Hazleton, Pa.

**Christopher M. Cary**, Bridgewater, N.J., Football, RA, Cheerleaders, WBSC, Voice.

**Brian J. Case**, Wind Gap, Pa., DMD, PBL, ASPA, TKE.

**Ann Marie F. Cashmere**, Natalie, Pa., NSA, Dean's List.

**Laurie Anne Cassels**, Sparta, N.J., Chi Sig, Econ Club, Fr Club.

**Marie Ann Castaldi**, York, Pa., PIX, Span Club, PSEA.

**Joseph Darius Cawthern**, Selinsgrove, Pa.

**Joan D. Cebulka**, Wrightstown, N.J., SSLHA, Phi Sig Pi, PhKPh, KDP, Wom

Choral, CCM.

**Kenneth A. Cecco**, Levittown, Pa., AAF, Ski Club, Delta Pi (Social Chrsn), Intra, IFC.

**David Stephen Celli**, Berwick, Pa.

**Timberlee Ann Prentiss Cero**, Camp Hill, Pa.

**Ann Marie Cerra**, Carbondale, Pa., Acctg Club, Field Hockey, PBL, Intra.

**Elizabeth Ann Cerula**, Levittown, Pa., SSHLA.

**Maria B. Charlton**, Newtown, Pa., Phi Sig Pi, KME, PBL, Math Club (Treas), Wom Rec.

**Deanne Chesky**, King of Prussia, Pa., Dean's List, KME, Math Club, DPMA, Phi Delta.

**Corinne Lea Chiogna**, Oak Ridge, N.J., Phi Delta, Intra.

**Edward Steven Chismar**, Hazleton, Pa., AMA, Delta Pi, PBL, Intra.

**Jane Louise Chromiak**, Catasauqua, Pa., PBL, DPMA, Intra.

**Cheryl Ann Chuprun**, Taylor, Pa., Dean's List, Acctg Club, PBL, ASPA.

**Linda A. Cimakasky**, Wind Gap, Pa., Psi Chi (VP), Psyc Assn, ARS, RA, Ski Club, HC, Food Service Comm.

**Laurie Kay Cioffi**, Smethport, Pa., AMA (Sec), Econ Club, Dean's List, PBL.

**Wendy Jo Cissone**, Doylestown, Pa., CEC.

**John T. Clarke**, North Wales, Pa.

**Lisa Ann Clarke**, Wescosville, Pa., Bio Club, Ski Club, T&F.

**Elizabeth P. Cleary**, Highland Lakes, N.J., Wom Rec, Intra, FCA, PSEA.

**Patricia A. Clements**, Shamokin, Pa., PBL, ASPA.

**Tammy J. Clewell**, Bethlehem, Pa., CAS (Coordinator), WoCo, CGA, SFNA.

**Patricia A. Collins**, Brewster, Mass.

**Paula Sue Conard**, Bloomsburg, Pa., ACEI, PSEA.

**Brett Andrew Conley**, Collegeville, Pa., Zeta Psi, ASPA, Econ Club, Lacrosse, Food Service Comm.

**Randall John Colone**, Woodbury, N.J., Bsktball, FCA, CCM.

**Jacqueline Faye Conklin**, Middle-

burg, Pa., SSLHA, PSEA, ACEI.

**Kevin A. Conlon**, Lancaster, Pa., Beta Sig, IFC, Intra.

**Michael Paul Conner**, Belleville, Pa., IVCF, Quest.

**Mary Sabrina Conrad**, Mifflinburg, Pa., CAS, WoCo, Soc Club, Intra, Dean's List, OWL.

**G. Scot Conway**, Palmyra, Pa., ASPA, CGA, Baseball, Intra.

**Kathleen Virginia Cook**, Conshohocken, Pa., WoCo, CAS, OWL.

**Neil S. Cooper**, Wyndmoor, Pa., Intra, Acctg Club.

**Nancy Jean Coughlin**, Danville, Pa., WoCo, Who's Who, PhKPh.

**Ann Holly Couturier**, Shohola, Pa., DPMA, Band, Dean's List.

**Louise Joy Cramer**, Jenkintown, Pa., Psyc Assn, AMA.

**Michael G. Cramer**, Shippensburg, Pa., Phi Sig Pi, DPMA, Intra.

**Grace Marie Crampsie**, Summit Hill, Pa., Soc Club, Intra, Dean's List.

**Steven Dean Crawford**, York, Pa., PCM, Forensics, WBSC, Intra.

**Steven Robert Crimmel**, Mifflintown, Pa., DMD, Jud Bd, HC, Acctg Club.

**Raymond Leo Crisci, Jr.**, West Pittston, Pa.

**James Charles Crookham**, Hatboro, Pa., Baseball.

**Anthony Vincent Crouthamel**, Harrisburg, Pa., Voice (Ad Mgr), Intra, OWL.

**Gregory J. Cunningham**, Havertown, Pa., Beta Sig, Intra, WBSC, Baseball.

**Timothy Lane Cunningham**, Bloomsburg, Pa., DPMA.

**Christopher D. Curley**, Lansdale, Pa., PhKPh, DPMA.

**Susan G. Custer**, Millersburg, Pa., Theta Tau, AMA.

**Barbara Jane Docherty**, Mechanicsburg, Pa., X Country, T&F, CEC, Dean's List.

**Susan Kathleen Daily**, Camp Hill, Pa., ASPA, Phi Delta.

**John T. Daily**, Pen Argyl, Pa., DOC (Hist).

**Mary Catherine Dalpiaz**, Berwick,

## D I R E C T O R Y

- Pa., HSN
- Kevin J. Dangle**, Williamsport, Pa., DMD, PSI, Span Club.
- Rita Dolores Danneker**, Williamsport, Pa., Dean's List, SSLHA (Sec), CCM.
- Nancy Ann Dargay**, Hazleton, Pa., ASA, PSEA, ACEI, Dean's List.
- Carol Anne Davidson**, Parkside, Pa., Psi Chi, Psyc Assn, Dean's List, Intra.
- Deborah Lynn Davies**, Gouldsboro, Pa., TKE Little Sister (Pres), Acctg Club, Econ Club, Intra.
- Suzanne Kay Davies**, Blossburg, Pa., ASA, PSEA.
- Mark Joseph Davis**, Philadelphia, Pa., CGA (Parliamentarian), Who's Who, A&S Council, PhKPh, Dean's List, Intra.
- Michelle Renee Davison**, Clarks Summit, Pa., Econ Club, Zeta Psi Little Sister.
- Sally Ann Deagler**, Roslyn, Pa., Dean's List, Tri Sig, SSLHA, PSEA.
- Nancy Lynn Deal**, Clarks Summit, Pa., Band (Sec), PSEA, Bike Club, KKP's, Ital Club.
- Deborah Lee Deater**, Bethlehem, Pa., NSA.
- Julie Ann Deck**, Coatesville, Pa.
- Sharon Maria Deegan**, Pottstown, Pa., Pilot (Co-Ed), STD (VP), Voice, Olympian, Players.
- Kathy DeFrancisco**, Berwick, Pa., Dean's List.
- Kathleen Michelle Delaney**, Wilkes-Barre, Pa., Psyc Assn.
- Mark Richard DeLeo**, Peckville, Pa., Bio Club, Karate.
- Charlotte DeLese**, St. Johns, Pa.
- L'ja Marie Dellinger**, Harrisburg, Pa., NSA, HSN.
- Yvonne Alece Delnis**, Bloomsburg, Pa., X Country, CCM, Quest, Math Club, KME.
- Concetta M. Demangone**, Towanda, Pa., NSA (Treas), HSN.
- John M. DeMartino**, Reading, Pa., Football, TKE.
- Maria Luisa DeMatteo**, Doylestown, Pa., Who's Who, Forensics, Phi Kappa (Pres, VP), WoCo, A&S Council, Soc Club (VP).
- MaryJane F. Dempsey**, St. Clair, Pa., NSA, CCM, Zeta Psi Little Sister (Social Chrpsn, VP).
- Kay Eileen Dennison**, Zion Grove, Pa., PhKPh, DMD, ESC, Commuters, Dean's List.
- Debra Jane Derr**, Bloomsburg, Pa., Band (Silk Capt), Commuters (Sec), KDP, PSEA.
- Paul Allan Derres**, Trenton, N.J., Dean's List, Quest, Mon HC, DPMA, Intra.
- Christine Grace DeTurk**, Bethlehem, Pa., Tri Sig, ISC (VP), DPMA.
- Christina Marie Dgien**, Williamsport, Pa., NSA.
- Diane Louise Dick**, Bloomsburg, Pa., CGA, ACS.
- Marie Dickey**, Gouldsboro, Pa., AMA, ASPA, ESC, HC, Intra.
- Susan Lynn Dickinson**, Dallas, Pa., Band, SSLHA, PSEA.
- Gary Lee Dieffenderfer**, Watsonstown, Pa., DPMA, Bowling, St Hockey.
- Lisa A. Diehl**, Downingtown, Pa., Phi Delta, T&F, AMA.
- Thomas E. Diehl**, Allentown, Pa.
- Stacey Hope Dillman**, Lewistown, Pa., Psyc Assn, ARS, AMA.
- Thomas F. DiMarco**, Ronkonkoma, N.Y., Swim (Capt).
- Stephen R. Dinardo**, New Britain, Pa., PBL, DPMA, Intra.
- Dorothy Lynne Dix**, Browns Mills, N.J., Voice.
- Denise A. Dobry**, Wayne, Pa., ASA, Psyc Assn, Intra.
- James John Dorin**, Montoursville, Pa., Choir, Pa. Collegiate Choir.
- Maryann Judith Dominic**, Hazleton, Pa., Dean's List, Who's Who.
- Maria Donofrio**, Bethlehem, Pa., PBL.
- Kathleen Anne Dougherty**, Holland, Pa., PSEA, Theta Tau.
- Wade Gunn Douglas**, Glen Mills, Pa., Voice (Sports Ed), Dean's List, FCA, Acctg Club, Intra.
- John P. Doyle**, Williamsport, Pa., Dean's List, DPMA, PBL, Fin Club.
- Cathy Wright Dowd**, Paxinos, Pa., Dean's List, PBEA.
- Deborah Anne Drake**, Willow Grove, Pa., ISC (Pres), CGA, Greek Advisory Bd, Gov Bd (Sec), Theta Tau, Intra, DPMA, CCM, Who's Who.
- Debra Ann Dreisbach**, Allentown, Pa., Tri Sig, Math Club.
- Kathleen Marie Drury**, Randolph, N.J., CCM, CARC.
- Glen P. Duffy**, Union, N.J.
- Lynn Ann Dunkleberger**, Hummelstown, Pa., Lambda Alpha Mu, Bowling, PCM.
- Michael E. Dunn**, Norristown, Pa., Ice Hockey, Lacrosse, AMA, Delta Pi.
- David E. Dupert**, Mechanicsburg, Pa., APO, Acctg Club.
- John Francis Duvernois**, Folsom, Pa., Delta Pi.
- Matthew James Dyer**, Landisville, Pa., PBL, Acctg Club, Intra, Fin Club, Econ Club, Dean's List.
- Mary Lynn Early**, King of Prussia, Pa.
- Kevin Henry Earley**, Broomall, Pa., ESC.
- Cynthia Marie Earnest**, Cogan Station, Pa., DEB (VP, Social Chrpsn), Fr Club, Homecoming Comm.
- Marsha B. Eaton**, Wyalusing, Pa., KPD.
- Lawrence Carl Ebeling**, Hanover, Pa., Golf, Intra.
- Sue Ellen Eberly**, Lebanon, Pa., AMA, ASPA, Dean's List, Jud Bd, Bike Club.
- Sandra Lynne Eckart**, Berwick, Pa., AMA, Dean's List.
- Susan Marie Eckroth**, Berwick, Pa.
- April Cheri Edwards**, Clarks Summit, Pa., Dean's List, ACS, Math Club, KME, Phys Soc.
- Wendy Lee Eichelberger**, Akron, Pa., Intra, Phi Delta.
- Paula Kay Elliott**, Williamsport, Pa., AMA, ASPA, DMD.
- Patricia Jane Elsrath**, Scranton, Pa., PSEA (Sec, VP, Acting Pres).
- Michael E. Emery**, Brookhaven, Pa., Beta Sig, IFC, Intra.
- Ricky Alan Erb**, Boyertown, Pa., PBL, Dean's List, Football, Baseball.
- Jeffery Charles Eschbach**, Cogan Station, Pa., PhKPh.
- Mark Steven Eyer**, Lock Haven, Pa., AMA, Dean's List, PBL, Luz HC.
- Kathleen Farnan**, Bangor, Pa., Econ Club, PBL, DPMA, Dean's List.
- Patricia Ann Farrell**, Avoca, Pa., NSA, Dean's List, HSN.
- Richard David Farris**, Bethlehem, Pa., Ski Club, Football.
- Patricia Lee Fastrich**, Camp Hill, Pa., Band, Col HC (VP), ACEI (VP), PhKPh, KDP, PSEA.
- Linda Marie Fedroff**, York, Pa., AMA, Theta Tau (VP), ISC.
- Donna J. Feeg**, Robesonia, Pa., NSA, Wom Choral.
- Eric Wayne Feerrar**, Jersey Shore, Pa., Football, T&F.
- William Glenn Feiser**, Souderton, Pa.
- Debra Mary Fenty**, Basking Ridge, N.J., Band (Kickline Capt), CEC, CCM, Dean's List, TKE Little Sister (Pres).
- Christopher Joseph Ferdock**, Quakertown, Pa., DMD, ASPA, AMA, Intra.
- James F. Ferraro**, Bristol, Pa., TKE, Ski Club, Acctg Club, Lacrosse, Greek Advisory Bd, CGA, Intra.
- George Michael Ferris**, Wilkes-Barre, Pa., DOC.
- Carol Anne Feskanin**, Allentown, Pa., AMA, ASPA, ASA, Intra.
- Cynthia Fessler**, Schuylkill Haven, Pa., NSA, Dean's List, RA.
- Janice Louise Fisher**, Watsontown, Pa., IVCF, FCA, Psyc Assn, Psi Chi, A&S Council.
- Susan Jane Fisher**, Palmerton, Pa., NSA.
- Kellie Ann Fithian**, Aston, Pa., PIX, Voice, Lacrosse, PBL, Mass Comm Club.
- Nancy Jean Fleming**, New Cumberland, Pa., Ski Club, Mass Comm Club, Convention Comm, Dean's List, Voice.
- Sheri Lynn Flem**, Westville, N.J., PSEA.
- Margaret Mary Flynn**, Drexel Hill, Pa., Who's Who, WBSC, Mass Comm Club, Voice, RA, HC, Resident Advisory Bd, Search Comm.
- Stephen F. Foedisch**, Southampton, Pa., Lacrosse, Cheerleaders, SIO.
- Susan K. Folk**, Bloomsburg, Pa.

## D I R E C T O R Y

**Mary F. Ford**, Reading, Pa., Bowling, Intra, Dean's List.

**Sheri L. Foreman**, Bethlehem, Pa., Mass Comm Club, Voice, Convention Comm.

**T. Scott Foresman**, Montgomery, Pa., Golf, Bowling, Acctg Club.

**Grace Ann Fornicola**, Bellefonte, Pa., ASA, Psyc Assn, HC, ISC.

**Barry Lee Francisco**, Wilkes-Barre, Pa., Basketball (Underclass Athlete of the Year, NCAA II Regional MVP).

**Deborah Ann Franks**, Simpson, Pa., PBL, DPMA, Econ Club.

**Donna Marie Franzosa**, Hazleton, Pa., ACEI, PSEA, Dean's List, Ski Club, Intra.

**Debra Lynn Frasch**, Locust Gap, Pa., PBL, Pi Omega (Pres), KDP, HC.

**Gregory Scott Frey**, Pen Argyl, Pa., PhKPh, DMD.

**Ninette Frances Friscia**, Broomall, Pa., STD, PBL, Voice, Ski Club, Karate, Intra.

**Mary Fritz**, Bloomsburg, Pa., Dean's List, ACEI (Treas), PSEA, Intra.

**Kurt Blaine Freundt**, Palmer, Pa., FCA, IVCF.

**Denise Diana Fry**, Muncy, Pa. CEC, IVCF.

**Woodrow Warren Fry**, Muncy, Pa., Wrestling.

**Paula M. Fueller**, Clarks Summit, Pa., Dean's List, Theta Tau, KDP, SSLHA, Ski Club.

**Cathy Marie Funderwhite**, Royersford, Pa., PSEA, SSLHA.

**Beth Ann Funt**, Montoursville, Pa., Theta Tau, PSEA, ACEI.

**Robin A. Furjanic**, Harrisburg, Pa., NSA.

**Karen L. Futoma**, Nescopeck, Pa., Dean's List, KME.

**Joanne Theresa Galant**, Holland, Pa., PBL, Econ Club.

**Michael Anthony Galantino**, Morton, Pa., Football, CGA, PBL, Fin Club, DOC (Treas), Beta Sig.

**Jane Ann Garger**, Whitehall, Pa., NSA, ASA, Dean's List.

**Diane E. Garver**, Williamsport, Pa., NSA.

**Kathaleen A. Garvey**, Danville, Pa., Bio Club.

**Beverly Dent Gass**, Benton, Pa., DMD.

**Denise Ann Gatto**, Carbondale, Pa., Soc Club.

**Karen Louise Gearhart**, Williamsport, Pa., APO, PBL.

**Mary Catherine George**, Sunbury, Pa.

**Robert Anthony Gerenza**, Hazleton, Pa., Acctg Club, Econ Club, PBL, Zeta Psi.

**Janice Gloria Gfrerer**, East Brunswick, N.J., ASA, Acctg Club, ASPA.

**Marjorie Ann Gillespie**, Bloomsburg, Pa., KDP, Commuters, Rep Assem., CGA, Tennis, ODE.

**Catherine Ann Gladfelter**, York, Pa., DMD, AMA, PBL, Dean's List, Fr Club, Ski Club.

**Sandra Lynne Golas**, Norristown, Pa., KDP, SSLHA, Rep Assem, Homecoming Comm., Coordinating Comm on Student Life.

**Twain H. Gonzales**, Lewisburg, Pa., KDP, CEC.

**Cynthia M. Goodall**, Denver, Pa., Bio Club, Intra.

**Lori Kay Goodling**, Millerstown, Pa., Intra, NSA, FCA.

**Lorraine Mae Goodling**, Millerstown, Pa., APO, NSA.

**Aileen Kerry Gorman**, Carlisle, Pa., PhKPh, Soc Club, CCM, HC.

**Adrienne Ann Graybill**, Lititz, Pa., Jud. Bd, ASPA, PBL, Theta Tau, Ski Team, Ski Club, HC.

**Andrew Thomas Grazioli**, Surfside Beach, S.C.

**Elizabeth S. Greenman**, Shenandoah, Pa., AMA, PBL, Lambda Alpha Mu (Treas), SAA, Mass Comm Club, Voice (Ad Asst), Wom Choral.

**Sandra Lee Grey**, Madison, N.J.

**Carol Lee Grovatt**, Easton, Pa., Intra.

**Debbie DiMarco Grove**, Berwick, Pa.

**Brenda Joy Grow**, Ringtown, Pa., DMD, PBL, Wom Choral, Dean's List, Intra.

**Rita M. Guerrieri**, Bethlehem, Pa., Tri Sig.

**Penny Mae Gustin**, Milanville, Pa., PSEA, ACEI, PBL, Intra.

**Joseph Paul Hackett**, Wayne, Pa., Lacrosse (Capt), Fin Club (VP, Treas), RA, Cheerleaders, AMA.

**Karen Michelle Hamilton**, Philadelphia, Pa., ASA, Kappa Alpha, WBSC, TWSC.

**Carolyn Harley**, Minersville, Pa., Softball, PSEA.

**Melissa Anne Harris**, Monroeton, Pa., Band, TBS (Pres), PSEA, ACEI, Soc Club (Sec), T&F (Mgr), Dean's List.

**Cindy A. Hart**, Downingtown, Pa., Theta Tau, PBL, Intra, Lyc HC (Treas).

**Donna Lee Hartline**, Richboro, Pa., IVCF, FCA, Intra, Dean's List.

**Gail Beth Hartman**, Phoenixville, Pa., Dean's List, PhKPh, DMD, AST, PBL, Acctg Club, Lacrosse, Studio Band.

**Steven Clark Harvey**, Philadelphia, Pa., Lambda Chi (Pres), Intra.

**Mary P. Hassenplug**, Denville, N.J., Dean's List, Who's Who, STD, Voice (Sports Ed), Olympian, Softball, Basketball.

**Joseph Patrick Hathaway**, Walkersville, Md., Zeta Psi, Air Force ROTC, CCM.

**Patricia Ann Haughney**, Hershey, Pa., Tri Sig, ACEI, PSEA, Players, Band, Dean's List.

**Sharon Elizabeth Haupt**, Bloomsburg, Pa., CCCA.

**Phil David Hawkins**, Fleetwood, Pa., Zeta Psi, PhKPh, KME, Dean's List.

**Lisa Michelle Hays**, Allentown, Pa., SSLHA (Sec), KDP.

**Rosemarie A. Heck**, Harleysville, Pa., PBL, KME, DPMA, PhKPh.

**Frances Heckel**, Seaford, N.Y. DMD, Acctg Club, Orch, Voice, CAC.

**Fred L. Heckman**, Centre Hall, Pa., PBL, Fin Club, Acctg Club.

**William J. Heidlebaugh**, York, Pa., AMA.

**Lori Elaine Heilman**, Allentown, Pa., Dean's List, PSEA, ACEI, Ski Club.

**Douglas Eric Heller**, Moscow, Pa., Econ Club, CAS.

**Denise Michelle Henderson**, Center Valley, Pa., Softball, PSEA, RA.

**Thomas J. Henninger**, Glenside, Pa.,

Delta Pi, Soc Club, T&F, Prog Bd.

**Lori Ann Hentz**, Valley View, Pa., Soc Club.

**Andrea Faith Herge**, Audubon, Pa., Band, PBL, Acctg Club.

**Joel Bradley Herman**, Selingsgrove, Pa., ESC, Beta Sig.

**Barbara A. Hileman**, Cobleskill, N.Y. Wom Choral, PBL, Who's Who.

**Michele Rose Hirsch**, Stonington, Conn., Image.

**Karen Lynn Hitchens**, Willow Grove, Pa., Dean's List, DEB, Mass Comm Club, Med Tech Club, Ski Club, A&S Council.

**Elizabeth C. Hogan**, Paoli, Pa., PIX, NSA, Band, Quest, Intra.

**John Joseph Hogan**, Plymouth, Pa., Intra.

**Susan Frances Holvea**, Dickson City, Pa., DMD, PBL.

**Catherine A. Holovack**, Coaldale, Pa., ASA, Econ Club, ASPA, Intra.

**John Lee Homan**, Akron, Pa., T&F, X Country, DPMA, ASPA, AMA.

**Francis Thomas Horan**, West Pittston, Pa., Football, T&F, Acctg Club, Fin Club, Phi Sig Xi, Ski Club.

**Keith D. Horlacher**, Emmaus, Pa., Fin Club, Dean's List.

**Kathleen Lucille Hostetter**, Annville, Pa., DMD, Econ Club, DPMA.

**Mark John Hostrander**, Painted Post, N.Y., DMD, PBL, Acctg Club.

**Valerie Lynne Houser**, Lebanon, Pa., Image (Treas), SSLHA, PSEA, Choir, Wom Choral (VP).

**Lori Ann Hower**, Watstown, Pa., Studio Band, Players.

**James Walter Huffman**, New Albany, Pa., Alpha Psi, Players, SGA, Mass Comm Club.

**Carolyn Kay Hufnagle**, CGA, Rep Assem, CCAA, CCA, Commuters (Pres), Econ Club (Pres), Dean's List, Campus Beautification Comm, Students Rights and Freedom Comm, Gov Bd, Service Key Award, Who's Who, A&S Council, Student Organizations Comm.

**Jeffrey David Hughes**, Harrisburg, Pa., TKE, WBSC, ESC, Ski Club.

**Gregory Allen Hummel**, New Berlin, Pa., PBL, AMA, Acctg Club, Intra, Obi-ter.

## D I R E C T O R Y

**Fay B. Hunsberger**, Royersford, Pa., DMD, PBL, Acctg Club.

**Ross Edward Hunsinger**, Telford, Pa., Acctg Club, Ski Club.

**Lisa Elaine Imboden**, Lukens, Pa., Dean's List, NSA.

**Maria Milagro Irizarry**, Bristol, Pa., NSA, TWCS, FCA, Inter Rel.

**MaryBeth A. Jacavage**, Shenandoah, Pa., Intra.

**Dawn Elaine Jacobs**, Lancaster, Pa., Circle K, AMA, PBL, Intra.

**Joni Lynne James**, Flemington, Pa.

**Scott Allen Jefferys**, Berwyn, Pa., Econ Club, Acctg Club, Fin Club, AMA, Delta Pi, PBL, Karate, Wgtlft Club.

**Sharon Marie Jevit**, Kelayres, Pa., Acctg Club.

**Debra Ann Jimski**, Pennside, Pa., Phi Delta, Lambda Alpha Mu, Acctg Club, Fin Club, Econ Club, PBL, ISC.

**Eileen P. Jones**, Mountain Top, Pa., Dean's List.

**Beth Ann Johnston**, Bloomsburg, Pa., Dean's List, PBL.

**Evan Andrew Johnston**, Bloomsburg, Pa.

**Thomas F. Jubon**, Gillette, N.J., PBL, DPMA, Intra.

**Susan M. Jurgill**, Centralia, Pa., KME (Pres), Phys Soc (Sec).

**Linda Deann Kammerdiener**, Manchester, Pa., KDP, CCM (Pres), CEC, TKE Little Sister.

**Brian G. Karabin**, Glenside, Pa.

**Diane Louise Kashner**, Danville, Pa., Dean's List.

**Gail Louise Kaucher**, Reading, Pa., Dean's List, KDP, Choir, Obiter, SSLHA.

**Kim Elizabeth Kauffman**, Lancaster, Pa., PSEA, KDP, CARC, ARS.

**Robert P. Kaunas**, Saint Clair, Pa., Econ Club, ASPA, Intra.

**Sarah Elizabeth Kaylor**, Anville, Pa., Intra, FCA.

**Margaret A. Kearney**, Big Flats, N.Y., PIX, PBL, ISC.

**Michael Patrick Keech**, Ardmore, Pa., Baseball, Golf, Phi Sig Xi (Pres), Ski Club.

**John Kevin Keegan**, Honesdale, Pa., Prog Bd (Treas), WBSC, Intra, Acctg Club, PBL.

**Bryan T. Kellenberger**, Shillington, Pa., Intra.

**Bruce Robert Keller**, Womelsdorf, Pa., Econ Club.

**Curtis Russell Keller**, Yardley, Pa., Soccer.

**August George Kellmer**, Hazleton, Pa., DMD, AMA, Volleyball, Intra, Dean's List.

**Annetta Marie Kellock**, Ambler, Pa., Soc Club, Phi Delta.

**Mary Karen Kelly**, Radnor, Pa., Dean's List, KME, Math Club (VP), Jr Class (VP), DPMA, CCM, Bike Club, PIX.

**Michele Ann Kelly**, Montoursville, Pa., CCM, KME, Math Club, PSEA, HC, Dean's List.

**Nikki Jo Kelly**, Catawissa, Pa.

**Catherine Ann Kemmerer**, Shavertown, Pa., Bio Club (Treas), RA, Dean's List, Jud Bd (Chrsn).

**Brenda Lee Kemper**, Sunbury, Pa., Dean's List, CCCA.

**Christine Ann Kenepf**, McVeytown, Pa., Mads, Choir.

**Iva Mae Kennedy**, Pleasant Mount, Pa., ASA, ASPA.

**Robert John Kenney**, Mountaintop, Pa., Dean's List, Sr Class (Pres), CGA, Convention Comm.

**Kathleen A. Kerlin**, Bloomsburg, Pa., KDP, PSEA.

**David Mark Kessler**, Shickshinny, Pa., A&S Council, Orch (VP), Studio Band.

**Kelly Jan Kessler**, Ephrata, Pa., Dean's List, KDP, T&F, X Country, CEC.

**Susan Lynn Kessler**, Selingsgrove, Pa., Tri Sig.

**Diane Marie Keyes**, Levittown, Pa.

**Thomas Francis Kilgallon**, Willow Grove, Pa., Dean's List, PBL, Intra, WBSC, Studio Band.

**Kimberley Ann Kinney**, Sussex, N.J., SSLHA, T&F, Intra.

**Gregory C. Kinsey**, Mechanicsburg, Pa., Phi Sig Pi.

**Jane Ellen Kirby**, Brookhaven, Pa., Ski Club, Mass Comm Club.

**Deborah E. Kirdzik**, Hackettstown, N.J., PSEA (Treas, Pres), ACEI, Dean's List, HC (Pres).

**Richard Thomas Kirkpatrick, Jr.**, Wernersville, Pa., Jud Bd, Delta Pi, AMA.

**Christine Marie Klamut**, North Huntingdon, Pa., Swimming (Co-Capt, All-American), Mass Comm Club.

**Denise Marie Kelbasko**, Shamokin, Pa., PBL, Acctg Club, Commuters, DMD.

**Patricia Klimowicz**, Mt. Carmel, Pa., Psyc Assn, Dean's List.

**Beverly Sue Klingler**, Valley View, Pa., DMD, PBL, Acctg Club, A/MA.

**Frances Klingler**, Danville, Pa., Intra.

**Richard Lee Klingerman**, Berwick, Pa., Dean's List.

**Margaret Kluge**, Shohola, Pa., Quest, DMD, Soc Bus Adm.

**Susan Joan Knapp**, Pompton Plains, N.J., Basketball, ACEI.

**Dianne J. Knight**, Riverside, Pa., Prog Bd (Pres, VP, Special Events Chrsn), Gov Bd, Who's Who, Off-Campus Housing Assn, Jud Bd, OWL, PBL, Dance Marathon (Chrsn).

**Jan M. Knolles**, Wyalusing, Pa., CEC (VP), Bowling.

**Janet F. Knox**, Lewistown, Pa., Mads, Choir, Huskies (Accompanist), Soc Club, FCA, IVCF.

**Carmela Marie Kobylski**, Pittston, Pa., NSA, Dean's List.

**Scott Allen Koehler**, Bethlehem, Pa.

**Donna Lee Kohr**, Camp Hill, Pa., PBL, AMA, Prog Bd.

**Michael David Kozelsky**, Wilkes-Barre, Pa.

**Diane Marie Kramer**, Mt. Carmel, Pa., Dean's List, KDP, ACEI, PSEA (Treas), Who's Who.

**Elizabeth Ann Kramer**, Sunbury, Pa., Forensics.

**Laurie Ann Kratz**, Warminster, Pa., Jr Class (Treas), DMD, PBL, AST, ISC, FCA, RA Advisory Bd, Intra, Dean's List.

**Michael J. Kruczek**, Summit Hill, Pa., CGA, Wrestling, Intra.

**Stanley Francis Kucewicz**, Wilkes-Barre, Pa., Football (Capt), Baseball.

**Roberta Kathryn Kuhns**, Ligonier, Pa., Inter Rel (VP, Sec), SSLHA (Pres), KDP.

**Scott J. Kulick**, Bloomingdale, N.J.

**Kimberly Sue Kuronya**, Morrisville, Pa., ARS (Co-Pres, Treas), CGA, Pi Omega (Treas), KDP, Phi Sig Pi (Hist), GovBd, Who's Who, Bowling (Treas), Circle K, HC.

**Cheryl Ann Kutchinsky**, Shenandoah, Pa., Dean's List, KDP, PhKPh, RA, Rep Assem, SSLHA, CEC, CARC, CCM, FCA, Intra.

**Kenneth John Kuzma**, Allentown, Pa., Acctg Club.

**Lynette Kyle**, Milford, Pa., Phi Delta, Field Hockey.

**Christopher Alan Lackey**, Lancaster, Pa., Beta Sig (Pres, VP), IFC, Soc Club, Lacrosse.

**Michelle E. LaFleur**, Toms River, N.J., PSEA, ACEI.

**James Robert Lance**, Centre Hall, Pa., Acctg Club, Ski Club, Golf, Intra.

**Joan Carol Lander**, Washington Crossing, Pa., Choir, Mads, Wom Choral.

**Sally Ann Langan**, Chincilla, Pa., Tri Sig, NSA.

**Bradley Charles Larson**, Montoursville, Pa., Baseball (Co-Capt.)

**Kimberly A. Larson**, King of Prussia, Pa., Dean's List, SSLHA, Tri Sig (VP).

**Kimberly Renee LaRue**, Montrose, Pa., NSA.

**Darcie Lynn Laudenslager**, Emmaus, Pa., Dean's List, Acctg Club, PBL, DMD, DEB, Swim, T&F, X Country, Ski Club, Sr Class (Treas).

**James Daniel Lawler**, Lansdale, Pa., Golf, DPMA.

**Suzanne L. Lawrence**, Boyertown, Pa., Dean's List, PhKPh, Acctg Club, Rep Assem, DMD.

**Christine Anne Lefkof**, Media, Pa., Cheerleaders, PSEA.

**Margareta Mary Leiden**, Altoona, Pa., Wom Choral, CCM, KDP, CEC, Circle K.

**Bonita Audrey Leidich**, Allentown, Pa., DPMA, ASA, Band.

**William H. Leister**, Hatfield, Pa.

**Margaret Ann Lessie**, Laureldale, Pa., PSI, PhKPh, Mass Comm Club, Span



## D I R E C T O R Y

Club, Ski Club.

**Mark Alan Levan**, Catawissa, Pa.

**Lisa M. Lieto**, Hawley, Pa., Ski Club, CCM, Chi Sig.

**Joseph Alan Lisiewski**, Philadelphia, Pa., Dean's List, Acctg Club, DMD, Fin Club, PhKPh, Quest.

**Dawn Anne Locklin**, Parlin, N.J., DEB, PBL.

**Michael Raymond Loeh**, Williamsport, Pa., AMA, PBL, Intra.

**Mary Kay Lokitis**, Centralia, Pa., Chi Sig, NSA.

**Deborah Ann Long**, Fleetwood, Pa., Field Hockey (All-American), Softball.

**Ernest Harvey Long**, Orefield, Pa., Football, Dean's List, Intra (Capt), Voice (MngEd).

**Clinton Edward Longenberger**, Berwick, Pa.

**Donna M. Loreman**, Milton, Pa. Pi Omega, DEB.

**Nils Fraser Lovik**, Allentown, Pa., Dean's List, AMA, Wgtlft Club (Pres).

**Kim Marie Lowe**, Orangeville, Pa.

**Theresa Jean Lozetski**, Scranton, Pa., Voice, HC (VP), AMA.

**Susan Jane Lynn**, Danville, Pa.

**Fran M. Lubin**, Kingston, Pa., ACEI, PSEA.

**Brian Lucas**, Catawissa, Pa., Phys Soc (Pres), KME, Who's Who, A&S Council.

**Jane Alice Ludrof**, Allentown, Pa., Basketball, RA, Phi Delta, Intra.

**Stephen Douglas Lylo**, Berwick, Pa., SIO (Treas), CGA, Fin Comm, Budget Comm, Student Org Comm, Rep Assem, Prog Bd, ARS, Intra, Psyc Assn.

**Kevin Patrick Lynch**, Horsham, Pa., Football, Band, Obiter (Photo Ed).

**Kathleen Anne Lynn**, Bethlehem, Pa., Dean's List, Acctg Club (Sec), DMD (VP), PIX, Fin Club.

**Inge Margaret Lysholdt**, Easton, Pa., Dean's List, PBL, CAS, WoCo.

**Brenda L. Lyter**, Lancaster, Pa., Soc Club (Pres, Treas).

**Cynthia Louise MacHatton**, Lancaster, Pa.

**Deborah Ann Madden**, Malvern, Pa., AMA, Mass Comm Club, Italian Club

(Treas).

**Barbara Ellen Magnuson**, Sinking Spring, Pa., DEB, SSLHA.

**Virginia Marie Malafarina**, Ashland, Pa.

**Terry Ann Malis**, Pottsville, Pa., Pi Omega, PhKPh, KDP, PSEA, PBL.

**Patricia Joan Malone**, Hazleton, Pa., Tri Sig (VP), ARS, Players.

**John Vincent Malosky**, Easton, Pa., Cheerleaders, Acctg Club.

**Glenn A. Manahan**, Towanda, Pa., PhKPh, DMD (Pres), ARS, DPMA.

**Karen Jean Manderson**, Willow Grove, Pa., PIX, NSA, Intra, HC.

**Sharon Manganiello**, West Pittston, Pa., DEB, Mass Comm Club.

**Edith Ann Manley**, Dimock, Pa., Psyc Assn, ARS (Sec).

**Jacqueline Marie Mannato**, Bala Cynwyd, Pa., PBL, Bowling, Intra.

**Christina Barbara Mannion**, Peapack, N.J., CGA, Faculty Eval Comm, Fin Comm, Student Org Comm, Rep Assem, Mass Comm Club, DEB, Jr Class (Pres), Jud Bd.

**Patti A. Marcavage**, Mahanoy City, Pa., Voice, Wom Choral.

**John Anthony Mardyniak**, Hazleton, Pa., PSEA.

**Judy Mariotz**, Fort Washington, Pa., PIX, Lacrosse, Mass Comm Club.

**Bonnie Ann Frances Marks**, Kingstons, Pa., DPMA, ASPA, PBL, Fr Club, T&F, Intra.

**Maureen Ann Marks**, Lancaster, Pa., SSLHA, Band, A&S, Dean's List, Intra.

**Sally A. Marrasso**, Wyalusing, Pa., Who's Who, CGA (Treas, Project Coordinator), Fin Comm (Chrpsn), Budget Comm (Chrpsn), Publicity Comm, Acctg Club, AMA, PBL, Rep Assem, Search Comm, Intra.

**Joanne Marrone**, Lansdale, Pa., CGA (VP, Corresponding Sec), Rep Assem, Who's Who, ACEI Council.

**Edward L. Martin**, Reading, Pa., FCA, IVCF, DPMA.

**Melanie J. Martin**, Philadelphia, Pa., AKA (Pres), TWCS.

**Louis E. Maslowe**, Doylestown, Pa., DMD, Fin Club, PBL, Intra, WBSC.

**Cheryl Ann Mason**, Kulpmont, Pa.,

PSEA, KDP.

**Thomas Scott Mason**, Langhorne, Pa., SIO (VP), Basketball.

**Robert David Mattie**, Montoursville, Pa., Baseball.

**Mary Elizabeth Matusek**, Mocanqua, Pa., Dean's List, KDP (Sec), PSEA, ACEI, Who's Who, HC.

**Beverly S. Maurer**, Wyndmoor, Pa.

**Colleen Marie McAuliffe**, Harrisburg, Pa., Acctg Club (Pres), Dean's List, PhKPh, DMD, Forensics, PBL, Circle K.

**Maura J. McCartney**, Warminster, Pa., PIX, WBSC, Mass Comm Club, ASPA, Intra.

**Thomas M. McCarty**, York, Pa., TKE (Pres), Wgtlft Club, AMA.

**Kevin J. McCaul**, Bethlehem, Pa., Delta Pi, PBL, DPMA, Econ Club, Ski Club.

**Mary Catherine McCauley**, Berwick, Pa., Dean's List.

**Patricia Anne McClain**, Philadelphia, Pa., TWCS, Psyc Assn.

**Robert Edward McClain**, Hughesville, Pa.

**Suzanne McCloughan**, Reading, Pa., DPMA.

**Christine Joan McElmoyle**, Orefield, Pa., Ski Club, Ski Team, BCF, Dean's List, Zeta Psi Little Sister.

**Margaret Ann Robbins McElrath**, Berwick, Pa.

**Jennifer Lee McElroy**, Lancaster, Pa., PSI, Span Club, Fr Club.

**Andrew T. McGarry**, Yorktown Heights, N.Y., Delta Pi, Ice Hockey, Intra, Econ Club, PBL.

**Melanie Ann McGeehan**, Hatboro, Pa., Dean's List, Who's Who, DMD, PBL, Acctg Club, Parents' Wkend Comm, Intra.

**Kathleen Marie McGrath**, Glenside, Pa., NSA, Chi Sig.

**David Peter McLafferty**, Norristown, Pa., Football.

**John F. McMullin**, Warminster, Pa., Delta Pi (VP, Pres).

**Susan K. McNamara**, Williamsport, Pa., CEC, CARC, PSEA.

**Jean A. McNulty**, Wilkes-Barre, Pa., Acctg Club, ASA, ASPA, Intra.

**Duane Jack Meixel**, Jersey Shore, Pa.

**Mark Joseph Melchiorre**, Berwick, Pa.

**Marc Jay Mendelson**, Pittsburgh, Pa.

**Deborah Lynne Mengle**, Allentown, Pa., ASA, Soc Club.

**Eugene Michael Mensinger**, Drifton, Pa., Med Tech Club (Pres), Bio Club, Inter Rel, Dean's List.

**Lisa M. Mertz**, Northumberland, Pa., Intra.

**Stephen M. Meszaros**, Marietta, Pa., Football, Intra, T&F.

**Philip Joseph Michaels**, Levittown, Pa., Zeta Psi, Lacrosse, Football, Acctg Club.

**Donna Marie Michalizysen**, Rockaway, N.J., AMA, PBL, Intra.

**R. Louis Mickley**, Bethlehem, Pa., DPMA (Pres), KME, Soccer, PBL, Dean's List.

**Beverly Ann Miklos**, Hazleton, Pa., Dean's List, Prog Bd, ASPA, Awards Comm.

**Albert Lewis Miller**, Morrisville, Pa., Econ Club, Baseball, Wgtlft Club, Intra.

**David Cloyd Miller**, Tower City, Pa.

**David Frederick Miller**, Abington, Pa., FCA, IVCF, Ski Club, Intra, ASPA, PBL.

**Enid Sue Miller**, Wernersville, Pa., NSA.

**Gary S. Miller**, Bloomsburg, Pa., Beta Sig, Alpha Psi, CAC, Players.

**Gerald A. Miller**, Tower City, Pa., Chess Club.

**Michael Miller**, Wilkes-Barre, Pa., Prog Bd, Bike Club.

**Pamela Ann Miller**, Conyngham, Pa., Prog Bd (Sec), Band.

**Robin Lynne Miller**, Catasauqua, Pa., Phi Sig Pi (Pres), RA Acctg Club, Intra, Advisory Bd.

**Sharon Louise Miller**, Allentown, Pa., SSLHA, ARS.

**Monte K. Mingle**, Muncy, Pa., AMA, Circle K, Intra.

**Frank J. Minishak**, Orwigsburg, Pa., AMA (VP), WBSC (Music Dir), Prog Bd.

**Jeffrey K. Minnich**, Quarryville, Pa., Dean's List, Quest, Intra.

**Robert Alan Minninger**, Gilbertsville, Pa., Dean's List, PhKPh, Intra.

## D I R E C T O R Y

**Leslie J. Mitchell**, Jenkintown, Pa., AMA, ASPA, Fin Club, ASA, PBL, Wom Rec.

**John B. Moffit**, Ocean View, N.J., Dela Pi, PBL, DPMA, AMA.

**Mary Frances Mohl**, Lebanon, Pa., DMD, AMA, Voice (Asst Ad Mgr).

**Sharon Kay Mohrey**, Harleysville, Pa., Band, KKP's (Sec).

**Mary Margaret Monseau**, Washington Crossing, Pa., PBL, DPMA, Dean's List, Obiter.

**Melisa M. Moore**, Pluckemin, N.J., DEB, PBL, AMA, Circle K.

**Valerie Mary Moore**, Lakeville, Pa.

**Kathleen Ann Moran**, Excelsior, Pa., Bio Club, Band.

**David E. Moran**, Wilkes Barre, Pa., Bowling, Econ Club.

**David John Morgan**, Pottsville, Pa., Dean's List.

**Rhonda Marie Morrell**, Olyphant, Pa., Tri Sig (Sec), Econ Club (Sec).

**Beth Ann Moss**, Broomall, Pa., PSEA (Treas), Dean's List, ACEI, HC, JF (Sec), Food Service Comm (Sec).

**Tracey Lynn Motyka**, Larksville, Pa., Chi Sig, Dean's List, NSA.

**Alfred George Mueller**, Holland, Pa.

**Linda Gail Mulford**, Oreland, Pa., Math Club (Pres), Wom Rec, Intra, ARS, EWI HC, PSEA.

**Patricia B. Mulhall**, Shamokin, Pa.

**Jim F. Murphy**, Scranton, Pa.

**Mary Elizabeth Murphy**, Brookview, N.Y., Field Hockey, Lacrosse, Studio Band, TKE Little Sister.

**Robert J. Murphy, Jr.**, Succasunna N.J., Lacrosse Club, Chess Club, Intra, Dean's List, Studio Band.

**Cathy Lynn Murray**, Reading, Pa., Homecoming Sweetheart, Tri Sig (Pres), NSA, Dean's List.

**Lisa Ann Murray**, Milton, Pa., Med Tech Club.

**Kellie Eileen Murtagh**, Wilkes Barre, Pa., RA.

**Gail M. Musser**, Binghamton, N.Y., Cheerleaders, PhKPh, DMD, Theta Tau, PBL.

**Michael Robert Mussoline**, Hazleton, Pa.

**Lisa Marie Mylet**, Sugarloaf, Pa., KDP, PSEA.

**Lisa Nacrelli**, Chester, Pa.

**Barbara B. Nancarrow**, Montoursville, Pa., ACEI, PSEA.

**Ronald James Nash**, Nescopeck, Pa.

**Marianne J. Nastasiak**, Levittown, Pa.

**David Lloyd Naugle**, Berwick, Pa.

**Judith Kay Naunczek**, Berwick, Pa., PSEA.

**John Richard Nester**, Stowe, Pa., Econ Club, DPMA, Wgtlift Club, Karate, PBL, Delta Pi.

**Peggy Eileen Nettling**, Oberlin, Pa., Wom Choral, Ski Club, SSLHA, Phi Sig Pi, KDP.

**George Arthur Neuhauser**, Lancaster, Pa., Rep Assem, CGA, Prog Bd.

**Joseph Patrick Nevis**, Mt. Carmel, Pa., DMD, Acctg Club, Dean's List, AMA, Intra (Capt).

**Dennis Joan New**, Bensalem, Pa., Mass Comm Club.

**Karen Maria Nilson**, Medford Lakes, N.J., CEC (Treas), Field Hockey, Lacrosse.

**Thomas Leslie Noelk**, Woolrich, Pa., Huskies, Beta Sig (Treas), Dean's List, ESC (Pres).

**Blindine M. Nolan**, Shamokin, Pa., Chi Sig, PBL, Acctg Club.

**Raymond J. Nolen III**, Drexel Hill, Pa., AMA, Mon HC, Zeta Psi (Pres), IFC, Intra.

**Susan C. Nooney**, Bloomsburg, Pa., Dean's List.

**Cindy Sue Norman**, Jersey Shore, Pa., Dean's List, Bowling (Treas, Capt), Acctg Club, PBL.

**Shelley Jean Normandeau**, Quakertown, Pa., Fin Club, PBL, Band, Wom Choral, Col HC (Sec).

**Sharon Kay Norton**, Levittown, Pa., IVCF, Wom Choral, Intra, Circle K (Treas).

**Lisa Marie Novello**, Bloomsburg, Pa., AMA, Voice, Cheerleaders, PIX, Players, Forensics.

**Laura A. Noversel**, Bangor, Pa., Wom Rec, Intra, Ski Club, Med Tech Club, Mon HC.

**Robert James Nugent**, Centereach,

N.Y., Baseball.

**Beth Anne Oakes**, Newark, N.Y., Pi Omega, ARS, PBL.

**Kelly Lynn Obert**, Newfoundland, Pa., ARS (Sec, Co-Pres), CGA, DEB, KDP, PhKPh, SSLHA, PSEA.

**Marie Oblas**, Mahanoy City, Pa., PSEA, Math Club (Pres., Sec.)

**Leslie Ann O'Connor**, Merion, Pa., Chi Sig, Econ Club.

**Lanette Eileen Odell**, Montoursville, Pa., PBL, Intra, PSEA (VP).

**Mary Colleen E. O'Gorman**, Summit Hill, Pa., Players, Prog Bd, Wom Choral, Intra.

**Kenneth Michael Oleynik**, Bethlehem, Pa., Fin Club, ASPA, Lambda Chi, FCA.

**Melissa Maria Olmstead**, Doylestown, Pa., TKE Little Sister, EWI HC, Soc Club, Jud Bd, WoCo.

**Deborah Anne Orlando**, Brookhaven, Pa., Lacrosse, Acctg Club (Treas), DMD, PhKPh, PBL, Theta Tau, Ski Club.

**Paula Ann Osman**, Muncy, Pa., Fr Club (Pres), PBL, PhKPh, PSI, DMD, Intra.

**Kent W. Overholt**, Media, Pa., CGA, SJO, Ski Club.

**Jolene Padelsky**, Bloomsburg, Pa.

**Jacquelyn L. Page**, Troy, Pa., Voice, ARS, WoCo, Dean's List.

**Gloria J. Pagnotto**, Jersey Shore, Pa., KDP, PSEA, ACEI, RA, Dean's List.

**Robert M. Pagotto**, Bangor, Pa., Fin Club, Intra.

**Harry N. Paist**, Hatboro, Pa., Phi Sig Pi (VP), DMD, Jud Bd.

**Judith A. Palasits**, Union, N.J., DPMA, AMA, Intra.

**Judi Ann Palipkonich**, Sayre, Pa., Prog Bd (VP), Bio Club, HC, Gov Bd, Food Service Comm.

**Jodi Paloni**, Kennett Square, Pa., Choir, PCM, Quest, Dean's List.

**Elizabeth Anne Panarello**, Ardmore, Pa., Dean's List, Econ Club, ASPA, PBL, Forensics.

**Cheryl Ann Pass**, Center Valley, Pa., ASPA, AMA, Band.

**Joseph J. Passeri**, Jessup, Pa., Wgtlift Club, Bowling, Intra.

**Deborah E. Patalon**, Bristol, Pa., Chi Sig.

**Charles Mein Pennypacker**, Villanova, Pa., Voice, Intra, Mass Comm Club, Journalism Cert.

**David Liston Pepper**, Burlington, Pa., Dean's List, Football (Co-Capt, Academic All-American), DMD, Who's Who.

**Jennifer L. Pepper**, Coudersport, Pa., Pi Omega.

**Marita Pepper**, Palmyra, N.J.

**Lori Ann Perry**, Erie, Pa., PSEA, KDP.

**Stephen A. Peskosky**, Laureldale, Pa.

**Daniel Joseph Peterson**, Pottstown, Pa., Voice, Obiter.

**David Taylor Peterson**, Wynnewood, Pa., Mass Comm Club, Lacrosse Club, Football.

**Michael Lindsay Peterson**, Wyalusing, Pa., DMD, ASPA (Sec), AMA, HC, Dean's List.

**Karen Ann Petruzzi**, Conyngham, Pa., Fr Club, Voice.

**Stephen Joseph Pettit**, Philadelphia, Pa., Delta Pi, Prog Bd.

**Jeanne S. Pierce**, Newmanstown, Pa., Phi Delta, Lambda Alpha Mu, Quest, Players, NSA, ISC, Band.

**Lori A. Pingitore**, Reading, Pa., X Country, T&F (Capt, All-American), Dean's List.

**L. Michael Piombino**, Berwyn, Pa., Econ Club, Intra.

**David Frank Piperato**, Easton, Pa.

**Laura Rose Plata**, Catsasauqua, Pa., CEC, PSEA, Intra.

**Robert C. Poletti**, York, Pa., Karate, DOC, IFC.

**Jeanne Marie Pond**, Exton, Pa., APO (VP, Sec), Band, Wom Choral.

**Robert Scott Poppele**, Martinsville, N.J., PSI (VP), Span Club, Choir, Huskies.

**Aaron C. Porter**, Philadelphia, Pa., CGA, CAS, Jud Bd, Council of Trustees, STD, Dean's List, Who's Who.

**Thomas F. Powers**, Philadelphia, Pa., Econ Club, PBL, Intra.

**Colleen Mary Prendergast**, Holland, Pa., Tri Sig, Mass Comm Club.

**Michael Patrick Pucillo**, Havertown,

## D I R E C T O R Y

Pa., Voice, Mass Comm Club, Prog Bd, CEC, Players, Forensics, Phi Kappa.

**Galen Morgan Purcell**, St. Davids, Pa., Delta Pi (Treas).

**Stephen Joseph Purcell**, Pottsville, Pa.

**Lisa K. Purnell**, Wells Tannery, Pa., Image, SSLHA (Pres).

**Karen Marie Purvis**, Aliquippa, Pa., Players, PSEA, ACEI.

**Julie Ann Pyle**, Emporium, Pa., Alpha Psi, Players (Pres).

**Richard James Quercia**, Saint Clair, Pa., Econ Club, Intra.

**Michael P. Quinn**, Narberth, Pa., Beta Sig.

**Colleen Maria Raker**, Numidia, Pa.

**Anthony Armando Raniero**, South Williamsport, Pa., PBL, Circle K, FCA.

**Regina Nora Rapp**, Ocean City, N.J., ESC (Pres), A&S Council.

**Patricia Ann Rarig**, Catawissa, Pa., DMD, Dean's List, ASPA.

**Diane Marie Rathbun**, Troy, Pa., SSLHA.

**Robert D. Ravitch**, Dresher, Pa., Econ Club, AMA, Delta Pi, Intra.

**Judy Ann Reademan**, West Hazelton, Pa., PIX, Psyc Assn, Psi Chi, Intra.

**Marian Jean Redmond**, Sparta, N.J., ASA, KDP, Dean's List.

**Tina Ellen Reed**, Valley View, Pa., SAA (Pres), Rep Assem, RA, A&S Council, BCF, FCA, Intra.

**Elizabeth Elaine Reeder**, Cogan Station, Pa., RA, PBL, Dean's List.

**Michelle B. Regy**, Brookside, N.J., Intra, Dean's List, DMD.

**Kimberly Ann Reichert**, Warrington, Pa., Ski Club, Mass Comm Club.

**James D. Reilly**, Reading, Pa., CCM (VP), Dean's List, WBSC (Bus Mgr), DPMA, Ski Club.

**Kelly Leigh Reimert**, Emmaus, Pa., Dean's List, Swim, AMA.

**Scott A. Renn**, Sunbury, Pa., Intra, Fin Club, Football (Stat).

**Amy Paige Resneck**, Broomall, Pa., ASA, CEC, PSEA, Lyc HC, JF.

**Martin Anthony Reymer**, Bloomsburg, Pa., Band (VP), Studio Band (VP),

KKPs (Treas).

**Laura E. Rhoad**, Mechanicsburg, Pa., ASPA, Prog Bd, PBL, Ski Club.

**Cynthia L. Rice**, Mt. Bethel, Pa., Dean's List, Who's Who, AMA (Pres), PBL, Choir, Orch, Mads, Band.

**Stephanie Lin Richardson**, Columbia, Pa., Voice (Executive Ed).

**Scott P. Righter**, Philadelphia, Pa., Obiter (Ed), Choir (Pres, VP, Treas), CGA, Investment Comm (Chrsn), Homecoming Comm (Chrsn), Statue Comm (Chrsn), Fin Comm, Budget Comm, AAF, Search Comm, Mass Comm Club, Huskies, Mon HC, Who's Who, Dean's List, Journalism Cert, Pa. Collegiate Choir.

**Jason Y. Rim**, Abington, Pa., TKE (Hist), AMA, Lacrosse Club, Circle K, Inter Rel, Army ROTC, Intra.

**Henry John Riordan**, Colwyn, Pa., Psi Chi, Delta Pi, Psyc Assn, PhKPh, Who's Who.

**Lynne T. Rishel**, Aristes, Pa., CGA, Acctg Club, Rep Assem, Phi Sig Pi, DMD, PBL.

**Christine Mae Risser**, Palmyra, Pa., ASPA, Phi Delta.

**Carolyn Marie Ritchie**, Kingston, Pa., DPMA, PBL.

**Michelle Renée Ritter**, Harrisburg, Pa., Choir (Asst Conductor).

**Donald Bartley Roberts, Jr.**, Glen Mills, Pa., PhKPh, PBL, Math Club, Intra.

**Megan A. Roberts**, Sinking Spring, Pa., Chi Sig, Ski Club, Players, German Club.

**James Brian Robson**, Troy, Pa., Wrestling, Psyc Assn, ASPA.

**Jennifer Dorothy Roch**, Mt. Pocono, Pa., Wom Rec (Sec), PBL, Intra, Ski Club, Karate, X Country, ASPA.

**Jane E. Roeder**, Allentown, Pa., Med Tech Club, Ski Club.

**Kathleen Carolyn Rocuskie**, Tamaqua, Pa., NSA, Phi Delta, Intra.

**Jane M. Rohrbach**, Danville, Pa., SAA.

**Kelly Ann Rohrbach**, Topton, Pa., Span Club (VP).

**Patrick E. Ronen**, Montoursville, Pa., Zeta Psi, Psi Chi (Pres), Psyc Assn.

**Margaret Mary Roney**, Drexel Hill, Pa., Voice, WoCo, Players, SSLHA.

**Diane Louise Rooney**, West Wyoming, Pa., DEB (VP), AMA, PBL.

**Karen Lee Roosa**, Germantown, Tenn., Dean's List, ACEI, PSEA, Intra, Tri Sig, Band.

**Joan M. Rosazza**, Avondale, Pa.

**Robert H. Roth, Jr.**, Dresher, Pa., Ski Club, Band, Dean's List, PBL, KKPs, Lambda Chi, DMD.

**Anthony J. Rotondi, Jr.**, Montoursville, Pa., TKE, ASPA, Dean's List, PBL, WBSC, Intra, HC, DMD.

**Keith Alan Royer**, King of Prussia, Pa., Fin Club, Ski Club (Pres), Ski Team, Lacrosse Club, Golf.

**Donna Marie Rozanskas**, Schuylkill Haven, Pa., Phi Sig Pi, Intra, Dean's List, Acctg Club.

**Debra Ann Ruane**, Hackettstown, N.J., Bowling, Circle K (Pres, Treas), PBL, Acctg Club, Intra.

**Beth A. Rudy**, Lancaster, Pa., CEC, PSEA, CARC, CCM, FCA.

**Anne Rule**, Plymouth, Pa., Psyc Assn (Pres), Psi Chi, RA.

**Sheila Ann Rumsey**, York, Pa., PBL, DEB (Treas), Ski Club, HC.

**Heather J. Rush**, Furlong, Pa., ACEI, PSEA.

**Connie Beth Russell**, Cresco, Pa., Acctg Club, PBL, FCA (Treas, Sec).

**Linda Ann Russo**, Gladstone, N.J., ACEI.

**Betsy Ann Rutkowski**, Matamoras, Pa., RA, Prog Bd, Dean's List, Food Service Comm.

**Karen Marie Ruttman**, North Wales, Pa., AKD, Soc Club, Italian Club, Ski Club.

**Pamela Anne Sanderson**, Bethlehem, Pa., CGA, ACS (Pres), PhKPh, KME.

**Dana Paul Sagan**, Linden, Pa.

**Brian L. Salsman**, Sugar Run, Pa., Baseball.

**Miriam Santana**, Allentown, Pa., ASA, Mass Comm Club.

**Scott S. Sarra**, Easton, Pa., Zeta Psi, Nor HC.

**Lynne Sassani**, Warminster, Pa., Voice (News Ed), Dean's List, Ski Club, Intra, Convention Comm.

**Linda Anne Savadge**, Chester, N.J.,

AMA (Treas).

**Pamela Jane Scott**, Convent, N.J., Ski Club.

**Nancy Ellen Schaadt**, Bethlehem, Pa., Voice, Mass Comm Club, Journalism Cert, ASA.

**Diane L. Scheller**, Camp Hill, Pa., Theta Tau.

**Pamela J. Schlegel**, Sunbury, Pa., PSEA, ACEI, Dean's List.

**Brian M. Schlupp**, Churchville, Pa., Fin Club (Treas), ASPA, Hockey.

**Anne M. Schmidt**, Center Valley, Pa., Softball (All-American).

**Lesly Paige Schmidt**, Lansdale, Pa., NSA, Rep Assem.

**Diane Marie Schmeig**, Sayre, Pa., Tri Sig, Prog Bd, AMA.

**Suzanne Rae Schneck**, Bethlehem, Pa., Soc Club (Sec), T&F (Capt), Dean's List.

**Jack Schoenholtz**, Kingston, Pa., Dean's List, DMD, Fin Club.

**Linda Marie Schoffstall**, Pottsville, Pa., Bio Club (Pres, VP, Sec), A&S Council.

**Gary William Schuck**, Berwick, Pa., Dean's List.

**Edward Daniel Schuler**, Wallingford, Pa., SIO, Econ Club, Mass Comm Club.

**Cheryl Ann Schultz**, Bloomsburg, Pa., Dean's List, PBL, DPMA, Convention Comm.

**Ruby Lee Schuon**, Macoungie, Pa., RA, Obiter, Dean's List, CGA, Field Hockey, Food Service Comm, HC, Intra, Wom Rec, Prog Bd.

**Marilyn M. Schweitzer**, Moscow, Pa., CEC.

**Lynn Nancy Sechrist**, Fleetwood, Pa., Band, TBS (Pres, Sec), SSLHA.

**Edward Mark Secoges**, Lebanon, Pa., Dean's List, Soccer, Intra, DPMA.

**Jill Seifert**, Reading, Pa., DEB, AMA.

**Tara Annette Seifert**, Mechanicsburg, Pa., NSA, Dean's List, HSN, TKE Little Sister.

**Michele Marie Seigle**, Scranton, Pa., Psi Chi, Psyc Assn.

**Jodi Ann Seip**, Bangor, Pa., SSLHA.

**Todd Leon Seip**, Nazareth, Pa., PBL, DMD.

## D I R E C T O R Y

- David Allen Selneck**, Matamoras, Pa.  
**Barbara Ann Seyfried**, Whitehall, Pa., ASA.  
**Edward Joseph Sharkey III**, Warminster, Pa., Econ Club.  
**Candace Rose Sharpe**, Morris Plains, N.J., Dean's List, ACEI, PSEA.  
**Tracey Elizabeth Sheetz**, Lemoyne, Pa.  
**Victoria Lynn Sherratt**, Mountaintop, Pa., Dean's List, ACEI (Treas), PSEA.  
**Kimm Yvonne Shetter**, Chambersburg, Pa., NSA.  
**Sherry Ann Severnak**, West Wyoming, Pa., ACS, Volleyball, Lacrosse.  
**Susan Marie Severnak**, West Wyoming, Pa., ISC (Treas), DEB, PBL, DPMA.  
**Christopher G. Shipe**, Millville, Pa., Band, KKPs, CGA, Commuters (Pres).  
**Bryan D. Shoap**, Camp Hill, Pa., Dean's List.  
**Karen M. Shoap**, Phoenixville, Pa., DMD, PBL (Treas), DPMA.  
**Michele B. Shoemaker**, Shickshinny, Pa., Prog Bd.  
**April Lee Showers**, Tower City, Pa., NSA, Chi Sig.  
**Edna May Showers**, Allenwood, Pa., Band, AST (Sec).  
**MaryAnn Marie Shramko**, Bethlehem, Pa., Bio Club (Sec), Phi Delta, PhKPh, Intra.  
**Daniel A. Signs**, Hatboro, Pa., Beta Sig, Econ Club, IFC, Intra.  
**Troy Edward Silfies**, Danielsville, Pa., Dean's List, DMD, AMA, PBL, Acctg Club, Econ Club, Ski Club.  
**Anthony Joseph Silvetti**, Berwick, Pa.  
**Danielle Simone**, Glenside, Pa., Dean's List, Lacrosse, SSLHA, WoCo.  
**Catherine Elizabeth Cosoleto Simpson**, Bloomsburg, Pa., Image, KDP, PhKPh.  
**Lori B. Sipida**, Freeland, Pa., Dean's List DMD, Band, PBL.  
**Nancy Ann Sipko**, Forty Fort, Pa., Zeta Psi Little Sister.  
**Robert A. Sittler, Jr.**, Bloomsburg, Pa.
- Craig Eister Slack**, Muskogee, Okla., Dean's List, IFC (Pres, Sec), Gov Bd (VP), CGA, SIO.  
**Peter Carlton Slusser**, Bloomsburg, Pa., TKE (VP), Football, Intra, IFC.  
**Cameron Barr Smith**, Dresher, Pa., Prog Bd, X Country, Nor HC (Sec), Voice, T&F, Intra, Bike Club, Karate, Acctg Club.  
**Dorothy Ann Smith**, West Pittston, Pa., PSEA, ACEI.  
**Douglas Bradley Smith**, Berwyn, Pa., Zeta Psi.  
**Harvey Miles Smith**, Hazleton, Pa., DMD.  
**Kimberly Ann Smith**, Wilkes-Barre, Pa., Dean's List, Chi Sig, PSEA.  
**Linda Marie Smith**, Sparta, N.J., Chi Sig.  
**Susan Frances Smith**, Forksville, Pa., RA, PSEA, Intra, CGA.  
**James Olan Snyder**, New Columbia, Pa., APO.  
**Jillene A. Snyder**, Allentown, Pa., Theta Tau.  
**Laurie Ann Snyder**, Shoemakersville, Pa., Field Hockey, Softball, RA, Acctg Club, DMD, PhKPh, Intra.  
**Lisa K. Snyder**, Northumberland, Pa., Chi Sig (Treas), Intra, ISC, Dean's List.  
**Richard Craig Snyder**, Bloomsburg, Pa., Orch, Choir, TKE, PBL, Army ROTC.  
**Cindee Jayne Soback**, Berwick, Pa., Commuters.  
**Susan Elizabeth Sofranek**, Harrisburg, Pa., PSEA, CCM.  
**Carolyn A. Soncotski**, Scranton, Pa., PiX, Ski Club, Ski Team, Acctg Club.  
**Franzine R. Spady**, Philadelphia, Pa., TWCS (VP), Prog Bd.  
**Jeffrey Nevin Specht**, Northumberland, Pa.  
**Toni L. Spies**, Reading, Pa., Band, Math Club, Dean's List.  
**William Charles Spies**, New Britain, Pa., ACS, KME, Phys Soc, A&S Council.  
**Dianne Rose Splendido**, Wilkes-Barre, Pa., Dean's List, DPMA (Sec), ASPA (VP), ASA (Sec), ISC.  
**Crystal L. Springer**, Tunkhannock,
- Pa., Dean's List, Psyc Assn, ACEI.  
**Donna Lynnanne Staffa**, East Brunswick, N.J., DMD, PSI, ASPA, Span Club, CGA, Band, PBL.  
**Lora Kay Stambaugh**, Spring Grove, Pa., SSLHA.  
**Donna Marie Stampf**, Nazareth, Pa., ASA, PSEA, PhKPh, KDP.  
**Eric W. Stark**, Newton, N.J., Dean's List, PBL, DMD.  
**Julia Elizabeth Starr**, Camp Hill, Pa., Chi Sig, NSA.  
**Catherine Lynette Staub**, Bethlehem, Pa., Dean's List, DMD, PBL, Phi Delta, Lambda Alpha Mu, RA, DPMA, HC.  
**Wayne P. Staudt**, Mohrsville, Pa.  
**Richard L. Stec**, Wapwallopen, Pa., A&S Council, Math Club, DPMA, Band, KME, PhKPh.  
**Jody Lee Steever**, Berwick, Pa., Psyc Assn, Psi Chi, Dean's List, OWL.  
**Judy Lee Steever**, Berwick, Pa.  
**James M. Stinner**, Allentown, Pa., Lambda Chi, AMA, Econ Club, Intra.  
**Patricia Jennifer Stianche**, Lansford, Pa., PBL, DPMA.  
**Constance Ann Stoddard**, Bernardsville, N.J., ACEI, Basketball, Intra.  
**Donna Marie Stone**, Bangor, Pa., PhKPh, Mass Comm Club (Pres), Voice, AMA.  
**Kimberly Sue Stone**, Wellsboro, Pa., SSLHA.  
**Susan J. Stoner**, Mifflintown, Pa., PBL, Econ Club, DPMA.  
**Kathleen Ann Stopper**, Williamsport, Pa., DPMA, PBL, Swim (Stat), Prog Bd.  
**Eileen Claire Storm**, Columbia, Pa., NSA.  
**Susan Elaine Stover**, Lititz, Pa., Olympian.  
**Janet M. Stracka**, Hazleton, Pa.  
**Paul Gerard Stratman**, West Chester, Pa., Lambda Chi, ESC.  
**Georgia A. Straub**, Summerdale, Pa., ASA, ASPA.  
**Robert Louis Streit**, Hazleton, Pa., DMD, Orch (Pres), Acctg Club, Intra.  
**MaryBeth Stringer**, Warminster, Pa.,
- PIX (Corresponding Sec), Mass Comm Club.  
**Ann M. Strope**, Brackney, Pa., AAF, Intra, Mass Comm Club, HC, Dean's List, Voice.  
**Adam Nevin Stroup**, Millerstown, Pa., PhKPh, KME, ACS (VP), Bio Club, Army ROTC.  
**Cheryl Ann Stuart**, Lansdale, Pa., Dean's List DMD, Acctg Club, PBL, Math Club, Intra.  
**Jane Elizabeth Stuehling**, Malvern, Pa., Who's Who, WoCo, Soc Club, PCM, SFNA, RA, A&S Council.  
**Lynne D. Stuehring**, Holland, Pa., Dean's List, DMD (Treas), AMA (Treas), PBL, Wom Rec, Intra, Ski Club.  
**Diane Irene Sutjak**, Allentown, Pa., NSA, Field Hockey, Ski Club, Ski Team.  
**Dana Lee Sutton**, Stroudsburg, Pa., Tri Sig.  
**Gary Daniel Swank**, Elysburg, Pa.  
**Lisette Marie Swann**, West Chester, Pa., PBL.  
**Penelope Sue Swartzbaugh**, Palmyra, Pa., Band, Ski Club, Psyc Assn.  
**Linda Ann Swartzlander**, Selinsgrove, Pa.  
**Jeanne Ann Sweinberg**, Wyoming, Pa., PSEA, Chi Sig.  
**Angela Marie Sweitzer**, Summit Station, Pa., PBL, AMA, Fin Club.  
**Timothy M. Talarico**, Wernersville, Pa., Mads (Pres), Prog Bd, Huskies, Football, Intra, CCM, Forensics, Zeta Psi, Y Rep, Choir.  
**Carol Ann Teitelbaum**, Mountaintop, Pa., WBSC, DEB, Mass Comm Club, Fr Club.  
**Bryon Sydney Tharp**, Paxinos, Pa., AMA, ASPA, PBL.  
**Barbara Ann Theobald**, Honesdale, Pa., Who's Who, Dean's List, DMD, PBL, Fin Club, Acctg Club, Intra.  
**Clifford J. Thomas**, Wilkes Barre, Pa., Inter Rel.  
**Todd A. Thomas**, Coopersburg, Pa., Dean's List, Acctg Club.  
**Michael Earl Thorpe**, Doylestown, Pa., Army ROTC.  
**Matthew James Thran**, Whippany, N.J., Swim, PhKPh, A&S Council.

## D I R E C T O R Y

**Richard David Traylor**, Philadelphia, Pa., Prog Bd, Soc Club, TWCS (Pres), Kappa Alpha (Pres), Tennis, TWCS.

**Robert Paul Tier**, West Hazleton, Pa. Players.

**Susan I. Titus**, Bath, Pa., Theta Tau, SSLHA.

**Rita M. Tocyloski**, Kulpmont, Pa.

**Stephen J. Toth**, Tamaqua, Pa., PBL, DPMA, Intra.

**Kimberly Anne Traum**, York, Pa., AMA, DMD, PBL, AST, Wom Rec.

**John F. Trench**, Levittown, Pa., SIO.

**Mary Lou Treon**, Sunbury, Pa., Dean's List, KDP, Intra, PSEA.

**Paula Marie Triano**, Hazleton, Pa., Dean's List, NSA, Theta Tau.

**Michael Philip Tricoski**, Pottstown, Pa., Delta Pi, T&F, Econ Club, Intra.

**Kathleen A. Trimmel**, Andreas, Pa., NSA, Dean's List.

**Richard Dean Troutman**, Millersburg, Pa., SIO, ROTC.

**William Robert Truhe**, Union, N.J., Dean's List, DPMA, PBL, PhKPh.

**Mary Patricia Trunzo**, Rockaway, N.J., Dean's List, AMA, PBL, ASPA, Ski Club (Sec), OWL, ASA.

**Deborah Ann Turberville**, Catawissa, Pa., NSA, Dean's List.

**Linda S. Turnbull**, Fairfield, N.J., Field Hockey, PSEA (Sec).

**Matthew Edward Turner**, Williamsport, Pa., CGA, Beta Sig, Ski Club.

**Jacquelyn Jeanne Turzer**, Willow Grove, Pa., Field Hockey, Lacrosse, Obiter (Photo), Journalism Cert, Intra.

**Dianne Maria Uscowskas**, Clarks Summit, Pa., CEC, SSLHA, PSEA, Wom Choral, CCM PCM, Circle K, KDP, PhKPh, Dean's List.

**Kevin F. Valenta**, Wayne, Pa., Beta Sig.

**Donna Marie Vispoli**, Berkeley Heights, N.J., Ski Club, PBL.

**Daria Patricia Vodzak**, Wilkes-Barre, Pa.

**Rosemary E. Vrabel**, Hunlock Creek, Pa., PSEA, Intra, ACEI (Co-Sec), Col HC, Dean's List.

**Molly Eileen Wagner**, Mifflintown,

Pa., Tri Sig, ISC.

**Margaret A. Walker**, Media, Pa., Dean's List, CGA, Cheerleaders (Co-Capt), PBL, PIX.

**Eileen Marie Walter**, Reading, Pa., DMD (Sec), PBL, PhKPh, Acctg Club.

**Glenn Richard Walter**, Lititz, Pa., Wrestling (Tri-Capt), Phi Sig Xi.

**Gary Paul Wapinski**, St. Clair, Pa., Ice Hockey, Intra.

**Thomas John Ward**, Tamaqua, Pa., Intra, CCM.

**Barry David Wargula**, Weatherly, Pa., Intra.

**Sally Ann Waselik**, Florham Park, N.J., DPMA (VP), Theta Tau, CCM, Intra, Elw HC.

**Barbara Ann Washo**, Dickson City, Pa., Dean's List, Intra, Med Tech Club (Sec).

**Regina Marie Waters**, Quakertown, Pa., KME, Math Club, Dean's List.

**Kimberly Ann Wayne**, Camp Hill, Pa., Theta Tau.

**Pamela Jane Weaver**, Summit Hill, Pa., PBL, Econ Club, Band.

**Martha Jean Webber**, Danville, Pa., ACEI, Wom Choral, Dean's List.

**Thomas J. Weigand**, Roslyn, Pa., DPMA, Econ Club, Prog Bd.

**Linda Jane Welch**, Bloomsburg, Pa., Dean's List, KME, Math Club, Intra.

**Jocelyn Sydney Wells**, Fogelsville, Pa.

**Beth L. Wenrich**, Tower City, Pa., ARS, Pi Omega, PBL.

**Kim Louise Werner**, Wernersville, Pa., NSA, AST.

**Dawn M. Wetzel**, Mt. Carmel, Pa., KDP.

**Tracy Lee Wetzel**, East Brunswick, N.J., Tri Sig, Ski Club, CARC, PSEA, CARC, PSEA.

**Michelle T. Whalen**, Warminster, Pa.

**B. Stephen Whaley**, Mendham, N.J.

**Celeste Denise White**, Hatboro, Pa., PBL (VP, Hist).

**Christine Marie White**, North Wales, Pa., ASPA, Phi Delta.

**Mary Teresa White**, Hilltown, Pa.

**Mary Ellen Whitmore**, Damascus, Pa., PSEA, ACEI, Intra, Chi Sig.

**Anne Marie Wick**, Villanova, Pa., Ski Club (Pres), Ski Team (Capt), Intra, PBL.

**Barbara Jean Wiest**, Lititz, Pa., Band, Orch, TBS, Forensics, PSEA, Jud Bd, Phi Kappa.

**Jamie Lynne Wiest**, Dalmatia, Pa., DMD, PBL, Acctg Club.

**Janet M. Wiley**, Lancaster, Pa.

**Beth A. Williams**, West Pittston, Pa., DPMA, PBL, ASPA.

**Glenn P. Williams**, Chalfont, Pa., Ice Hockey (Pres).

**Michael Daniel Williams**, Oley, Pa., Dean's List, KME, PhKPh.

**Michael Thomas Williams**, Spring City, Pa., ASPA (Pres), DMD, PhKPh, Who's Who, X Country.

**Lorraine Suzanne Wilson**, Jenkintown, Pa., Tri Sig, Intra, NSA.

**Linda Marie Winkler**, Easton, Pa., PSEA, ACEI.

**Sharon Marie Winski**, Millville, Pa., ACEI, Commuters.

**Linda Marie Wintermute**, Flemington, N.J., SSLHA, PSEA, ASA.

**Sharon Kay Wittes**, Lewisburg, Pa., Band, PSEA, ACEI, Dean's List.

**Joanne Wizna**, Carteret, N.J., PBL, Voice (Asst Copy Ed, Asst Business Mgr), Span Club, Ski Club, Acctg Club.

**Betsy Jo Wollam**, Huntington, N.Y., Dean's List, Who's Who, Voice (Prod Mgr, Managing Ed, News Ed), STD (Pres, Sec), Pilot (Co-Ed), RA, Quest, Players, HC, Obiter.

**Phillipa M. Wood**, Lancaster, Pa., PIX (VP), Ski Club, SSLHA, ISC.

**Michael S. Wool**, East Islip, N.Y., FCA (Pres, VP), Jud Bd, X Country, Lacrosse Club, RA.

**Patricia Ann Worthington**, Levittown, Pa.

**Calvin L. Wright**, Mechanicsburg, Pa., Dean's List, Zeta Psi, PBL, ASPA, Econ Club.

**Ruth Ann Wright**, Brookhaven, Pa.

**Patricia Ann Yanek**, St. Clair, Pa., ARS.

**MaryEllen Christine Yanik**, Wilkes-Barre, Pa., Dean's List, Chi Sig, Soc

Club, WoCo.

**Amy Elizabeth Yarnall**, Mildred, Pa., AMA, DMD, PBL, Circle K.

**Barbara Ellen Yeager**, Roslyn, Pa., NSA, Dean's List.

**David A. Yeager**, Allentown, Pa., Zeta Psi (Corresponding Sec), Ski Club.

**Robert Wayne Yoder**, Harleysville, Pa., Voice (Photo Ed), ASPA, PBL, WBSC, Ski Club, Obiter.

**Patricia E. Yordy**, Sunbury, Pa., Wom Choral, Phi Sig Pi.

**James A. Yostrum**, Inkerman, Pa., DMD, Dean's List, Acctg Club, AMA, WBSC, Wglift Club, IVCF.

**David Lee Young**, South Williamsport, Pa., DMD, DPMA, ASPA, Math Club.

**Vickie Michelle Young**, Bellefonte, Pa., PBL, AST, Intra.

**Kimberly Yuhasz**, Coopersburg, Pa.

**Deborah Lynne Yurkanin**, Hazleton, Pa., Dean's List.

**Gregg Robert Zahour**, Easton, Pa., Golf, Lambda Chi.

**Charles Kenneth Zartman**, Shamont, Pa., KME, Phys Soc (Treas), DPMA.

**Michelle Renee Zechman**, Watsonstown, Pa., Dean's List.

**Sherri Ann Zechman**, Womelsdorf, Pa., Band, PSEA, Obiter.

**Mary F. Zelenak**, Hazleton, Pa., Dean's List, NSA.

**Anne Louise Zenzinger**, Williamsport, Pa., ASA, Psi Chi, Psych Assn, Band (Twirler).

**Lori Beth Ziegenfus**, Bloomsburg, Pa., Acctg Club, Fin Club, PBL, Voice (Copy Ed), PhKPh, DMD, Ski Club.

**James Todd Zimardo**, Tamaqua, Pa., DPMA.

**Wendy Sue Zimmerman**, Allentown, Pa., Dean's List, DMD, Acctg Club, Econ Club (Treas), PBL, Fin Club.

**Edward Charles Zwicker IV**, Glenside, Pa., Zeta Psi, Lacrosse Club, PBL, DPMA, ASPA.

# ABBREVIATIONS

Accounting Club	Acctg Club	Finance Club	Fin Club
Alliance of Student Voters	Allnc Stud Voters	Football	Football
American Advertising Federation	AAF	Forensic Society	Forensics
American Chemical Society	ACS	French Club	Fr Club
American Society for Personnel Administration	ASPA	Freshman Class	Fr Class
American Marketing Association	AMA	Historian	Hist
Arts & Sciences Student Council	A&S Council	Honor Society of Nursing	HSN
Assistant	Asst	Husky Singers	Huskies
Association for Childhood Education International	ACEI	Ice Hockey Club	Ice Hockey
Association of Resident Students	ARS	Image	Image
Baseball	Baseball	International Relations Club	Inter Rel
Basketball	Bsktball	Inter Varsity Christian Fellowship	IVCF
Bicycle Club	Bike Club	Intramurals	Intra
Biology Club	Bio Club	Italian Club	Ital Club
Bloomsburg Christian Fellowship	BCF	Jewish Fellowship	JF
Bloomsburg Players	Players	Judicial Board	Jud Bd
Bloomsburg Society of Cinematographers	Cinema Soc	Junior Class	Jr Class
Bloomsburg Student Concert Committee	BSCC	Karate Club	Karate
Bowling Club	Bowling	Kehr Union Governing Board	Gov Bd
Campus Child Care Association	CCCA	Kehr Union Program Board	Prog Bd
Captain	Capt	Lacrosse Club (Men)	Lacrosse Club
Catholic Campus Ministry	CCM	Lacrosse Team (Women)	Lacrosse
Chairperson	Chrpsn	Literary and Film Society	L&FS
Cheerleaders	Cheerleaders	Luzerne Hall Council	Luz HC
Chess Club	Chess Club	Lycoming Hall Council	Lyc HC
Circle K Club	Circle K	Madrigal Singers	Mads
Coach	Coach	Manager	Mgr
College Association for Retarded Children	CARC	Maroon and Gold Band	Band
Columbia Hall Council	Col HC	Mass Communications Club	Mass Comm Club
Committee	Comm	Mathematics Club	Math Club
Commonwealth Association of Students	CAS	Medical Technology Club	Med Tech Club
Community Arts Council	CAC	Mock Democratic Convention Committee	Convention Comm
Community Government Association (Student Senate)	CGA	Montour Hall Council	Mon HC
Commuters' Association	Commuters	Music Educators National Conference	MENC
Concert Choir	Choir	North Hall Council	Nor HC
Coordinator	Coordinator	Nursing Student Association	NSA
Council for Exceptional Children	CEC	Obiter (Yearbook)	Obiter
Cross Country	X Country	Olympian (Literary Magazine)	Olympian
Data Processing Management Association	DPMA	Orientation Workshop Leader	OWL
Dean's List	Dean's List	Philosophy Club	Phil Club
Diplomatic Society on Human & International Ties	Diplo Soc	Photography Club	Photo Club
Director	Dir	Planning Club	Plan Club
Earth Science Club	ESC	Pre-Law Club	Pre-Law Club
Economic Club	Econ Club	President	Pres
Editor	Ed	Project Awareness	Proj Aware
Elwell Hall Council	Elw HC	Protestant Campus Ministry	PCM
Environmental Awareness Club	EAC	Psychology Association	Psyc Assn
Fellowship of Christian Athletes	FCA	Quest Student Leadership Group	Quest
Field Hockey	Field Hockey	Representative	Rep

# ABBREVIATIONS

Representative Assembly	Rep Assem	<b>HONOR SOCIETIES:</b>	
Resident Advisor	RA	Society for Collegiate Journalists	Journ Soc
Schuylkill Hall Council	Sch HC	Alpha Psi Omega	Alpha Psi
Secretary	Sec	Delta Mu Delta	DMD
Senior Class	Sr Class	Delta Phi Alpha	DPhA
Ski Club	Ski Club	Gamma Theta Upsilon	GThY
Ski Team	Ski Team	Kappa Kappa Psi	KKPs
Soccer	Soccer	Kappa Delta Pi	KDP
Social Chairman	Soc Chrmn	Kappa Mu Epsilon	KME
Society of Physics Students	Phys Soc	Omicron Delta Epsilon	ODE
Sociology Club	Soc Club	Phi Alpha Theta	PhATh
Softball	Softball	Phi Sigma Pi	Phi Sig Pi
Sophomore Class	So Class	Phi Kappa Delta	Phi Kappa
Spanish Club	Span Club	Phi Kappa Phi	PhKPh
Special Education Advisory Board	SE Ad Bd	Pi Omega Pi	Pi Omega
Statistician	Stat	Psi Chi	Psi Chi
Street Hockey	St Hockey	Sigma Tau Delta	STD
Student Art Association	SAA	Tau Beta Sigma	TBS
Students for Nuclear Awareness	SFNA	Phi Kappa Phi	PhKPh
Students Organized to Uphold Life	SOUL	Phi Sigma Iota	PSI
Student Pennsylvania Business Educators Association	PBEA	<b>FRATERNITIES:</b>	
Student Pennsylvania State Educators Association	PSEA	Phi Beta Lambda	PBL
Student Speech, Language and Hearing Association	SSLHA	Alpha Phi Omega	APO
Studio Band	Studio Band	Beta Sigma Delta	Beta Sig
Swimming	Swim	Delta Omega Chi	DOC
Table Tennis Club	TTC	Delta Pi	Delta Pi
The Pilot	Pilot	Lambda Chi Alpha	Lambda Chi
The Voice	Voice	Phi Sigma Xi	Phi Sig Xi
Third World Cultural Society	TWCS	Sigma Iota Omega	SIO
Track and Field	T&F	Zeta Psi	Zeta Psi
Treasurer	Treas	Tau Kappa Epsilon	TKE
University Community Orchestra	Orch	Kappa Alpha Psi	Kappa Alpha
University Store Advisory Board	USAB	Interfraternity Council	IFC
Vice President	VP	<b>SORORITIES:</b>	
Volleyball Club	Vball Club	Phi Delta	Phi Delta
Waterpolo Club	Polo Club	Alpha Kappa Alpha	AKA
WBSC Radio	WBSC	Alpha Sigma Alpha	ASA
Weightlifting Club	Wgtlift Club	Alpha Sigma Tau	AST
Who's Who Among College and University Students	Who's Who	Chi Sigma Rho	Chi Sig
Women's Choral Ensemble	Wom Choral	Delta Epsilon Beta	DEB
Women's Coalition	WoCo	Phi Iota Chi	PIX
Women's Recreation Association	Wom Rec	Sigma Sigma Sigma	Tri Sig
Women's Tennis Team	Wom Tennis	Theta Tau Omega	Theta Tau
Wrestling Team	Wrestling	Intersorority Council	ISC
Young Democrats	Y Dem		
Young Republicans	Y Rep		

## Specifications

Cover: 160 pt. binders board; gold metalay stamping with a black overtone rub and black silkscreen paint applied to a maroon base material of Vibra Tex with a cordova grain.

Endsheets: 65 lb. Ex 10 Ivory stock with maroon 194 ink applied to front.

Paper: 100 lb. Ikonolux stock by Zanders Feinpapiere AG, pages 1-32. 80 lb. Calais stock by Mead Paper, pages 33-264.

Typeface: Korinna

'Thanks' also goes to the following, for their various contributions:

Community Government Association  
Community Activities  
Alumni Affairs  
Public Relations/Sports Information  
Kehr Union personnel  
Mailroom staff  
Alumni Association  
President's Office  
Computer Services  
Safety & Law Enforcement  
— my parents

To the reader:

**Obiter**, the title of this annual, is derived from the latin phrase "obiter dictum;" as defined it is an incidental opinion, a passing remark, something said by the way. This book marks the 68th edition at Bloomsburg.

I hope you have enjoyed the photographs and 'remarks' recorded in this — the **1984 Obiter**. In addition, I hope that the bound memories will be a lasting remembrance of the fine years spent on the hill at BU.

After two years at the helm, I thought that producing the **1984 Obiter** would be rather easy . . . It was the most difficult. I wanted to improve coverage over past books, in an effective manner and yet maintain interest in the events of the 1983-84 academic year. It was important to the staff and I believe we were successful, despite some trying times.

Plagued with old fashion 'senioritis' or 'too much work, not enough time' and an acute touch of procrastination, it was difficult for the staff (new and old) and myself to complete deadlines; but the work was done and the presses rolled.

It is impossible to adequately thank all who contributed to this yearbook, but I am grateful to all who "came through for me." I especially appreciate the efforts by Merin Studios for outstanding service and a great portrait photographer; two advisors, Mr. Kenneth Hoffman, who retired in December and who opened the door to a prospective career in public relations for me and Doug Hippenstiel, the rookie, who brought an enthusiastic outlook on the future of yearbooking and Bloomsburg University, have been very supportive and have allowed us complete freedom and judgement in producing a large journalistic piece. I am deeply indebted to my special friends at Herff Jones — Tom, Jan, Joe, John, Don and especially Mike and Barb Gilroy for their empathy, encouragement, and enthusiasm throughout the year(s).

Finally, of utmost importance, I bow to Kevin Lynch and Kerry Boll for working many long hours, suggesting design and story ideas, looking for consistency, pointing out discrepancies, clarifying facts, and contributing to the spectacular completion of this — our third and last yearbook together.

*Scott P. Righter*

Scott P. Righter  
Editor

## Photography Credits

**Alumni Affairs** 74b

**Kerry Boll** 180

**Tom Delaney** 17b, 35d

**Glen Edwards Studio** 77

**Dina Giovannini** 1b, 28a

**Lisa Hackett** 43d

**Kent Hagedorn** 44c, 49a, 62, 64, 74a, 174a

**Kevin Lynch** 1adehijmn, 2, 4, 5, 7, 8, 9, 11, 12, 13ac, 14, 15, 16ab, 17ac, 18b, 20abc, 21, 22, 23, 24bc, 25b, 26, 27, 28bcd, 29, 30a, 31c, 32, 36a, 52c, 53bc, 55d, 60, 61, 63, 72b, 95, 98, 99, 106, 107, 109b, 110, 111abc, 174b, 181, 182bcd, 184, 187, 188, 189, 190b, 191, 193-223 candid, 226-246 candid

**Merin Studios** 1cf, 6, 31ab, 54, 55abc, 75b

**Patrick Murphy** 51, 75a

**Bob Pasternak** 138b

**Rick Pettine** 19, 24a, 34ad, 35b, 37a

**Press photos** 49b, 52b, 56, 57, 59

**Public Relations/Sports Information** 94b, 96, 97, 100, 104, 105, 108, 109a, 112, 183

**Pam Sobchak** 1k, 30c

**Britt Trumbower** 44b, 50, 224 candid

**Jackie Turzer** 1g, 94a, 101, 102, 103bcd

**The Voice** 44a, 52a, 53a, 58b, 138a

**Bob Yoder** 1l, 3, 13b, 18a, 25a, 30b, 36c, 37b, 38c, 41bcd, 42c, 43ae, 58a, 73, 139, 190a



# Alumni Association



Bloomsburg University, Bloomsburg, PA 17815, (717) 389-4058

Welcome to the largest branch of the Bloomsburg University family—the Alumni Association, with over 28,000 members in all 50 states and over 25 other countries.

I hope you will be an active, caring member of the Association. You can demonstrate that care in a number of ways: By encouraging family members and friends to attend Bloomsburg; by sharing your career experiences with the University Career Development Center; by reflecting the quality of education you received at Bloomsburg in your work; and by joining over 10,000 other alumni who have been contributing members of the Alumni Association.

I am proud of the many ways in which alumni contributions have made the University a better place. I would like to cite just two examples: During the past 10 years the Alumni Association has provided over \$68,000 for scholarships (over \$13,000 in 1984-1985) and nearly \$17,000 since 1976 to improve and maintain the very attractive appearance of the campus. In addition, over \$15,000 is spent annually for alumni publications to keep you informed about what's happening at the University and in the lives of your classmates. There are many other ways in which alumni have helped to provide "the margin of excellence."

I also draw your attention to an interesting publication, *PROFILE OF THE PAST, A LIVING LEGACY*, a history of the University from 1839 to 1979. I am sure that as a graduate, you will want to know as much as possible about the history of your Alma Mater. This book, written by an alumna and illustrated with many photographs, is very readable, and I recommend it highly.

I invite you to participate in alumni chapter meetings held in your area, and I hope you will return to Bloomsburg from time to time, especially for special occasions like Alumni Weekend in the spring and Homecoming in the fall.

Best wishes to you for success and happiness in your career and in your personal life.

Sincerely,

Douglas C. Hippenstiel  
Director of Alumni Affairs

DCH/lr

In Memoriam

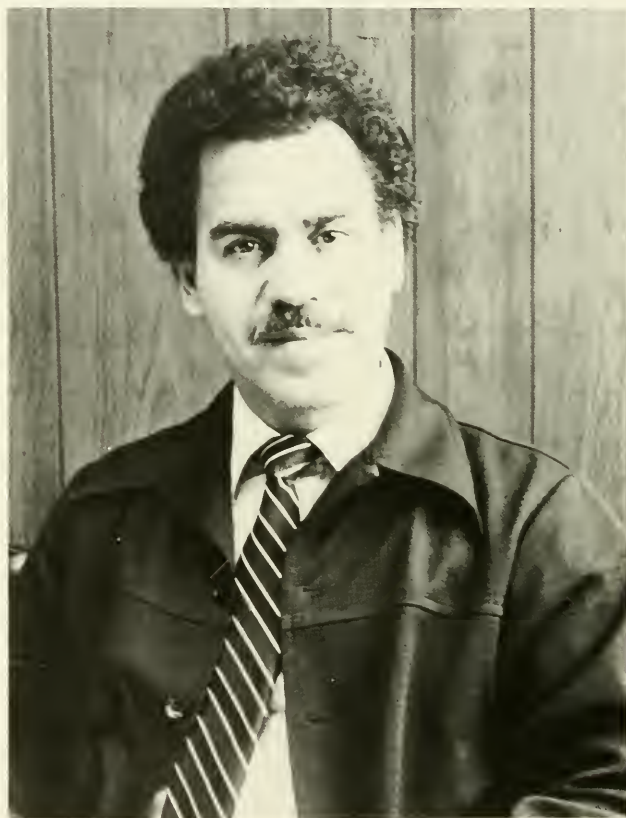

Mr. MICHAEL C. ESTRADA

July 16, 1938

January 3, 1984

In Memoriam



Dr. HARVEY A. ANDRUSS, SR.

February 19, 1902

February 9, 1984

In Memoriam

DOMINIC J. MURTI

May 13, 1963

March 24, 1984







