















The earth, that is sufficient,
I do not want the constellations any nearer,
I know they are very well where they are,
I know they suffice for those who belong to them.

Walt Whitman





Obiter '74

Bloomsburg State College
Bloomsburg, Pa.

















The source of man's unhappiness is his ignorance of Nature. The pertinacity with which he clings to blind opinions imbibed in his infancy, which interweave themselves with his existence, the consequent prejudice that warps his mind, that prevents his expansion, that renders him the slave of fiction, appears to doom him to continual error.

Paul Henry Thiry D'Holbach

coming . . . Homecoming . . . Homecoming . . . Home







Homecoming Queen Dor Maines







N.E. . . . B.N.E. . . . B.N.E. . . . B.N.E. . . . B.N.E. . . . B.N.





Preston . . . Billy Preston . . . Billy Preston . . . Billy





Kehr Union



...GATE	
A	
ATE CHIP	
RED TOAST	10
N MUFFIN	15
US	10
H	20
S	10 & 15
SALAD	50

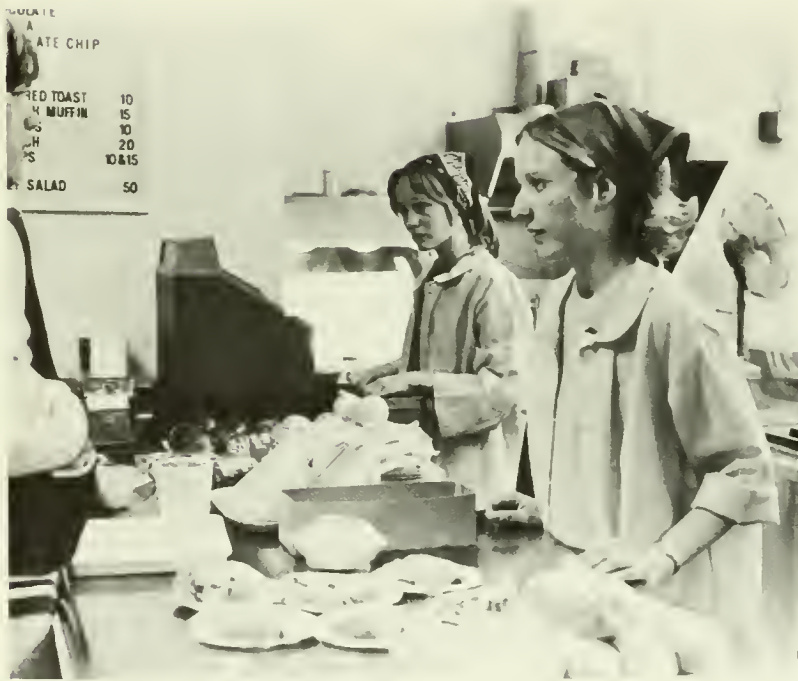



and the College Book Store

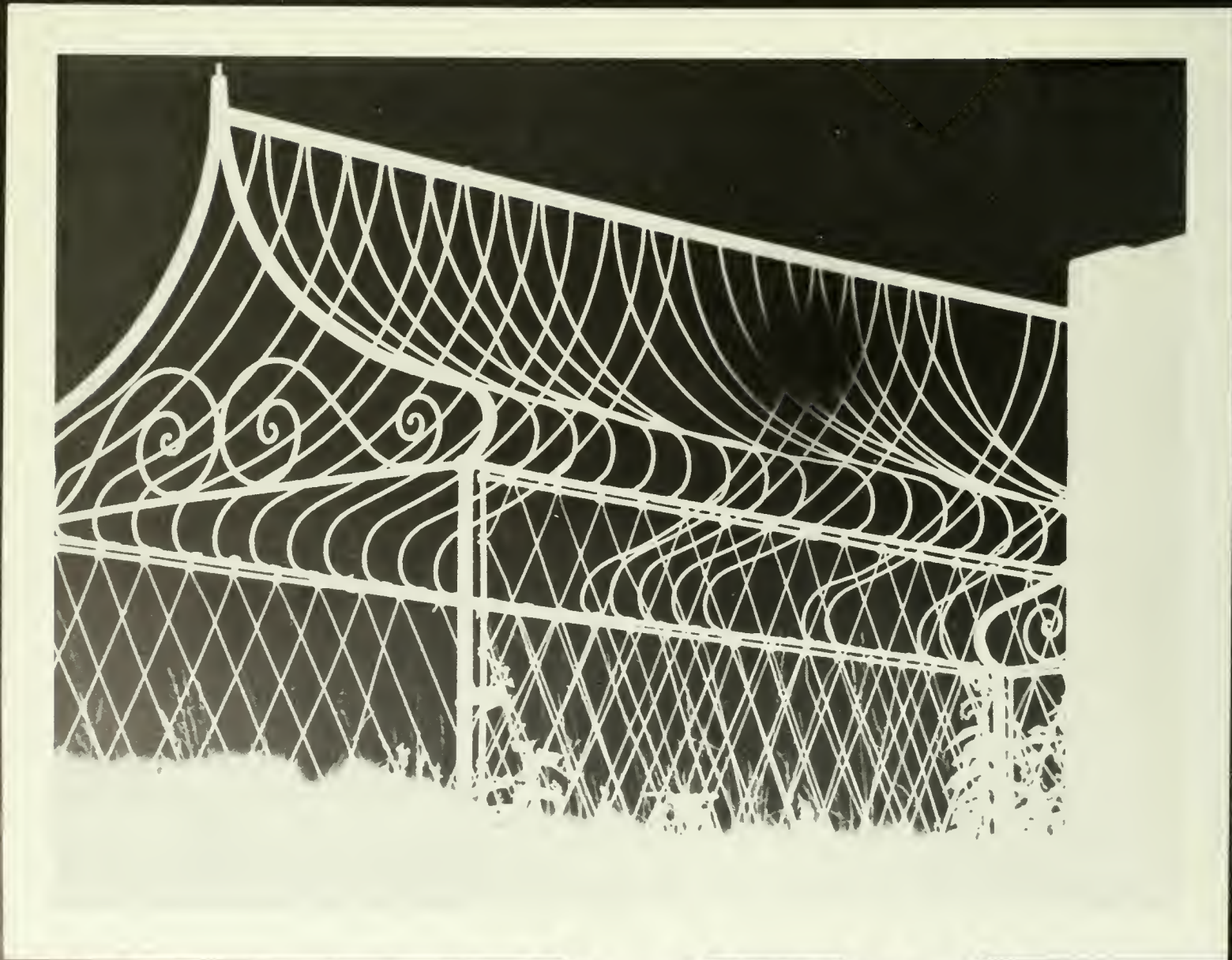





Administration & Faculty



Mr. William Bailey, College Store Manager; Mr. William Ryan, Director of Library Services; Mr. John Trathen, Ass't Director of Student Activities; Mrs. Catherine Richie, Receptionist; Mr. John Mulka, Director of Student Activities.



Mrs. June Edwards, Receptionist; Mr. Kenneth Hoffman, Director of Publications



Mr. Burrel Gum
Ass't Director of Admissions



Mr. Charles Robbins
Maintenance Superintendent



Mr. Robert L. Bunge
Registrar



Dr. Margaret Sponseller
Director of Reading Clinic



Mr. Thomas Cooper
Director of Admissions



Mr. Philip Krause
Admissions Counselor



Mr. John Walker
Associate Dean of
Freshman and Special Programs

Dr. Donald Springman
Vice President of Administrative Services

Mr. George Birney
Personnel Officer

Mr. Donald Hock
Budget Analyst

Mr. Lloyd Anderson
Purchasing Agent

Mr. Paul Conard
Assistant Business Manager

Mr. Paul Martin
Business Manager



Dr. Dayton Pickett, Vice President and Dean of Faculties; Dr. Edson Drake, Dean, School of Arts and Science; Ms. Mary Lou John, Cultural Affairs; Dr. C. Stuart Edwards, Dean, School of Professional Studies; Dr. Hobart Heller, Acting Dean, School of Graduate Studies



Mr. Charles Thomas, Counseling Services; Mr. Robert Duncan, Director of Financial Aid; Mr. Bob Davenport, Counseling Services; and Mr. Thomas Davies, Jr., Director of Placement

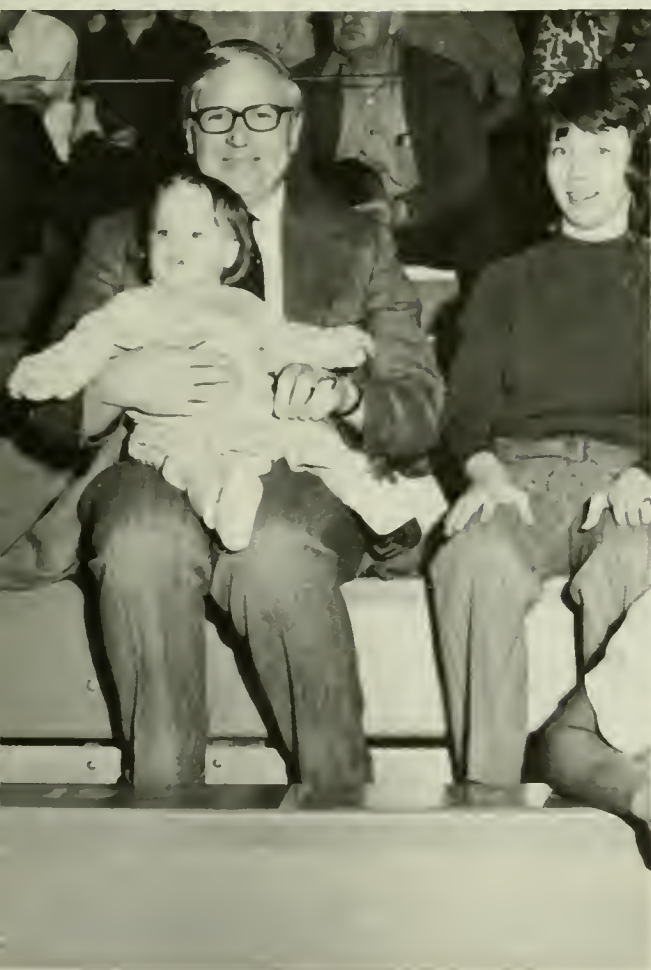

Mr. Gary Roberts, Ms. Rosemary McGrady, and Ms. Eleanor Knorr; Post Office Personnel



Mr. Elton Hunsinger, Administrator of Campus Services

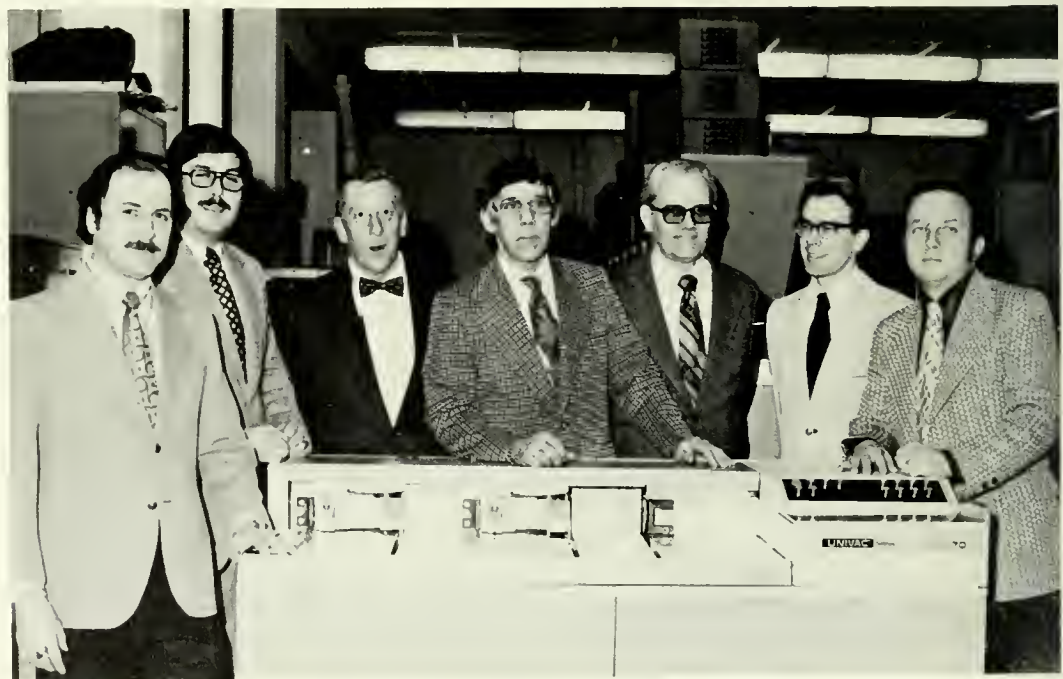

Mr. Ed Noyce, Educational Systems Specialist; Mr. Ken Schnure, Assistant Registrar; Mr. Don Housenick, Computer Systems Analyst; Mr. James McCubbin, Assistant Registrar; Mr. Eugene Witherup, Computer Services; Mr. Frank Davis, Director of Computer Services



Mr. James McCubbin, Assistant Registrar; Mr. William Jones, Assistant Dean of Faculty; Dr. Emory Rarig, Dean, School of Business; Mr. Jesse Bryan, Educational Opportunity Program Director; Mr. John Abell, Director of Housing



Mr. Robert Norton, Dean of Student Life; Mr. Bruce Dietterick, Information Specialist



Mr. John Trathen; Mr. Jerrold Griffis, Vice President of Student Life





Mr. William Williams; Special Advisor for Campus Relations; Mr. Boyd Buckingham; President McCormick



Mr. Emory Gutfrovich, Coordinator Veterans Affairs



Ms. Kay Camplese, Counselor

President
James
McCormick







Mr. Karl Beamer

Art



Mr. Kenneth Wilson



Dr. Walter Simon



Ms. Barbara Strohman



Mr. Walter Carter



Dr. Percival Roberts III



Mr. Robert Koslosky

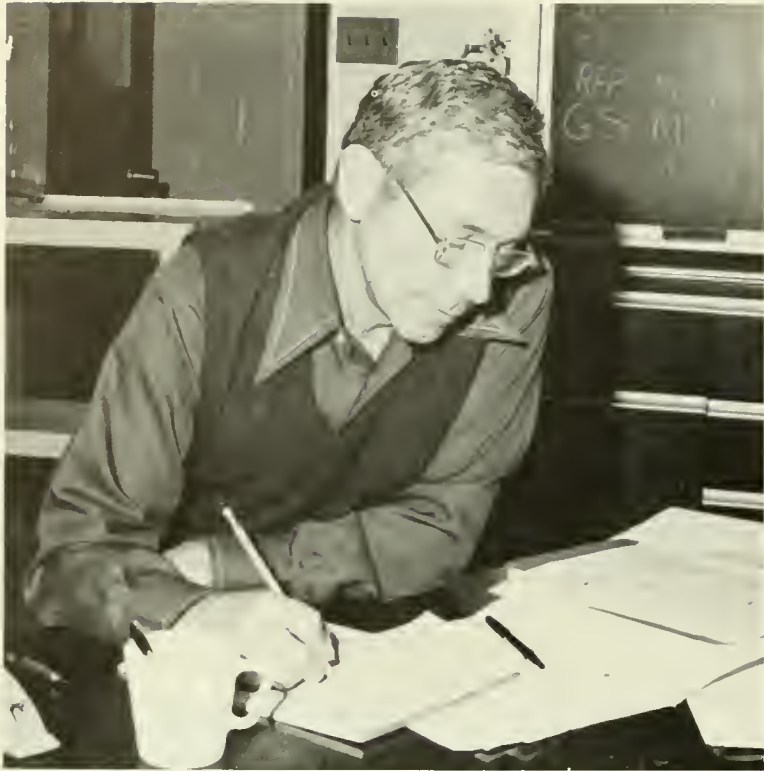

Dr. Donald Rabb



Dr. Craig Himes

B
i
o
l
o
g
y



Mr. Robert Sagar



Dr. Joseph Vaughan



Dr. Louis Mingrone

B
U
S
I
N
E
S
S



Mr. J. Weston Baker



Mr. Bernard Dill



Dr. Emory Rarig



Mr. Clayton Hinkle



Mr. John Dennen



Mr. James Creasy



Chemistry

Dr. Clyde Noble



? eq of NaOH

.5 liters
eq weighs 40g
NaOH contains 23.1 x
weighs 204 g/eq ∴ use

Dr. Roy Pointer



Miss Margaret Ghu



Dr. Barrett Benson



Dr. Wilbert Taebel



Dr. Lawrence Mack and Dr. Noble

Geography



Mr. Norman Gillmeister



Mr. John Serff, Jr.



Mr. George Stetson



Dr. John Enman



Dr. Wendelin Frantz

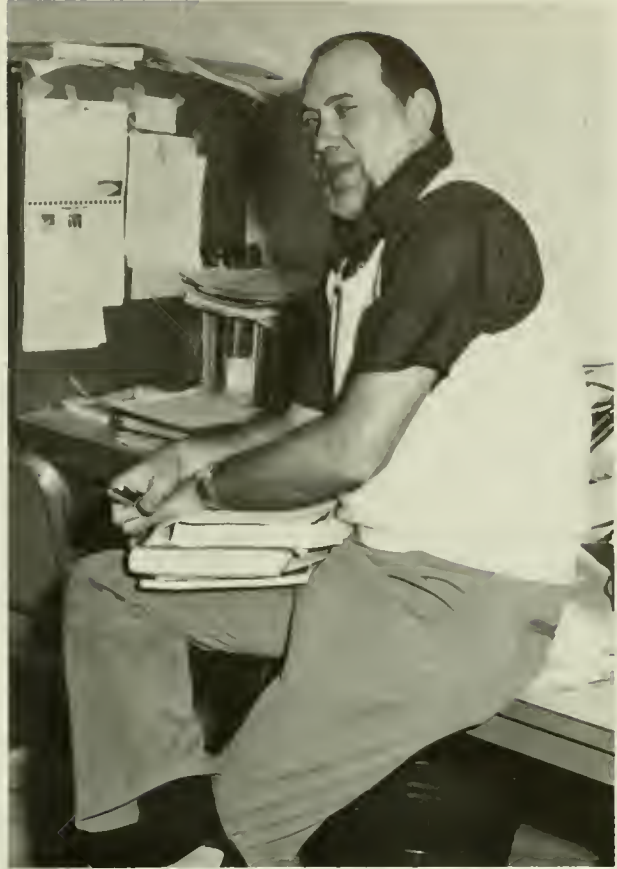

Mr. James Lauffer



Mr. Lavere McClure



Mr. Joseph Piter

Economics



Ms. Barbara Dilworth



Dr. Ujagar Bawa

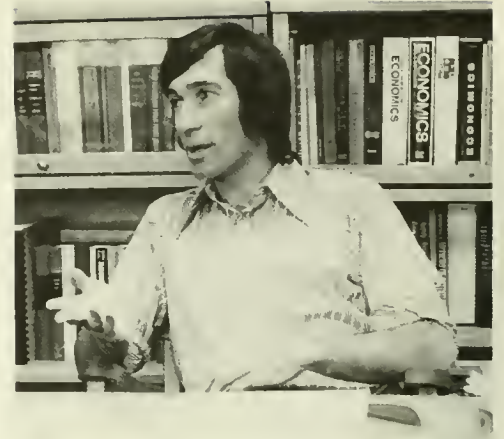

Dr. Philip Siegal

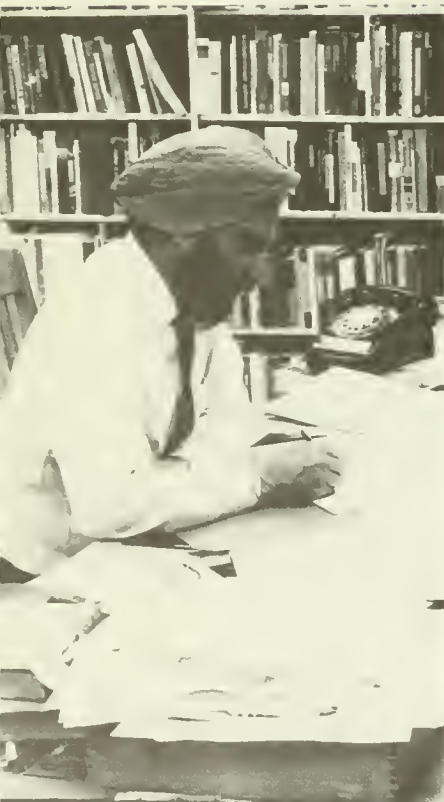

Dr. Tejbhan Saini



Dr. Robert Ross



Dr. Robert MacMurray

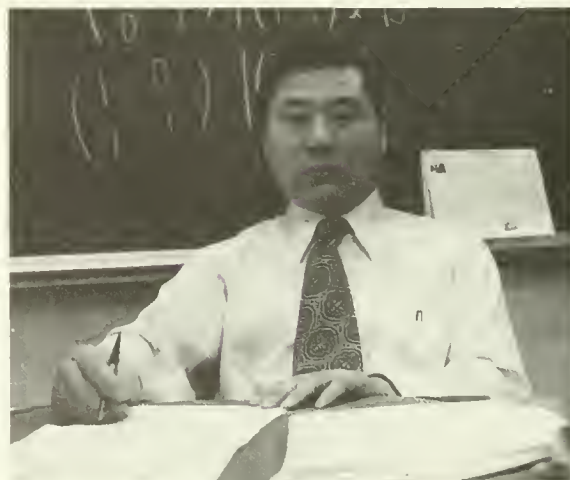

Dr. Woo Bong Lee

Education



Dr. Gorman Miller



Dr. Donald Miller



Mr. Richard Donald



Dr. William O'Bruba



Dr. William Woznek



Dr. Lynn Watson



Ms. Charlotte Hess



Dr. Gilbert Selders



Mr. Raymond Babineau



Dr. Donald Enders

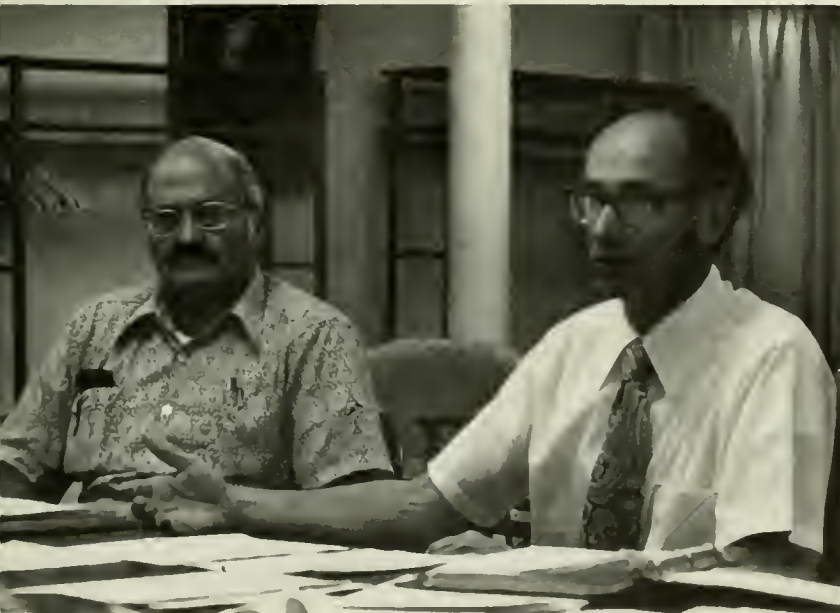

Mr. Milton Levin, Mr. McDonnell

English



Ms. Alva Rice

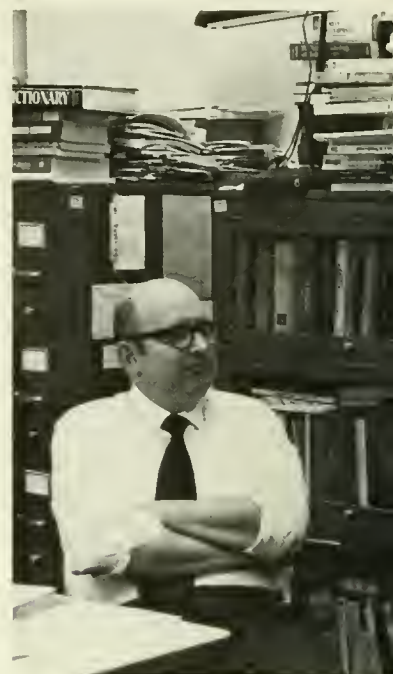

Mr. Robert Meeker



Ms. Nancy Gill



Ms. Ervine Gulley



Ms. Virginia Duck



Dr. Louis Thompson



Mr. Larry Fuller





Dr. Eric Smithner



Mr. George Neel and Dr. Allen Murphy

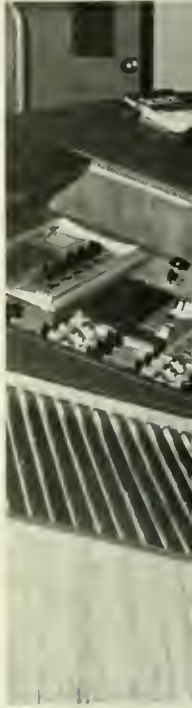

Mr. Anthony Donehower



Mr. Blaise Delnis

Languages



Mr. Ben Alter



Ms. Mary Lou John



Dr. Alfred Tonolo



Dr. Ariane Foureman



Dr. C. Whitney Carpenter

H.P.E.



Mr. William Sproule



Dr. Conrad Bautz



Mr. Ronald Puhl



Mr. Henry Turberville



Mr. Jerry Medlock



Mr. Russell Houck



Mr. Rodrick Boler



10

15



Ms. Joanne McComb



Mr. Eli McLaughlin



Mr. Burton Reese



Mr. Charles Chronister



Mr. Anthony Sylvester



Dr. Arthur Lysiak

History



Mr. George Turner



Dr. John Hoch



Dr. Robert Warren



Dr. John Williman

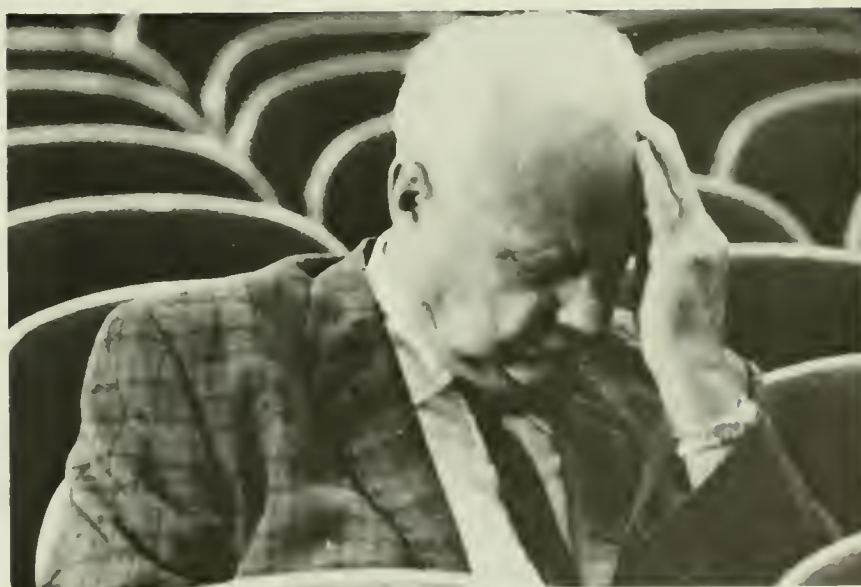

Dr. Ralph Sell

Math

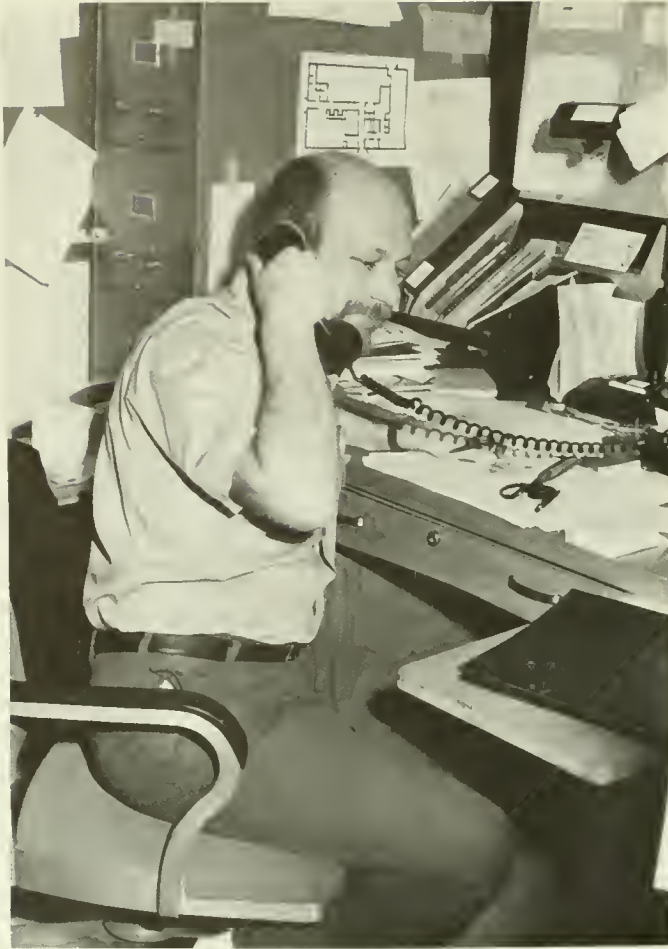

Dr. Stephen Beck



Mr. Thomas Ohl



Mr. Clinton Oxenrider

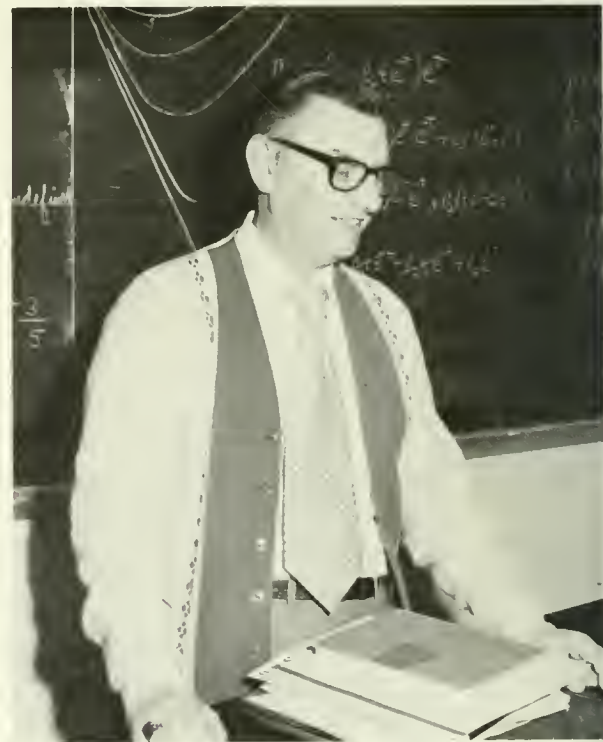

Mr. Robert Klinedinst



Dr. Paul Hartung



Dr. JoAnne Crowley



Mr. Joseph Mueller



Mr. Harold Bailey

Music



Mr. Stephen Wallace



Mr. Nelson Miller



Ms. Sylvia Cronin



Mr. John Couch



Mr. John Master



Dr. Oliver Larmi



Dr. William Carlough



Mr. Seymour Schwimmer



Dr. Richard Brook

Physics



Dr. Halbert Gates



Mr. Stephen Wukovitz



Political Science



Dr. Robert Rosholt



Mr. Prakash Kapil



Mr. James Percey



Mr. Donald Bashore

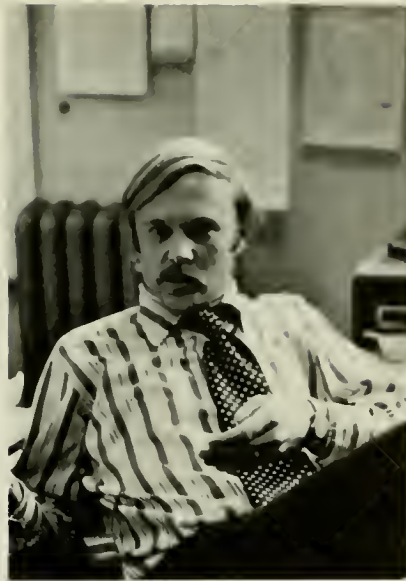

Dr. John Baird



Dr. Donald Camplese



Dr. Robert Hessert

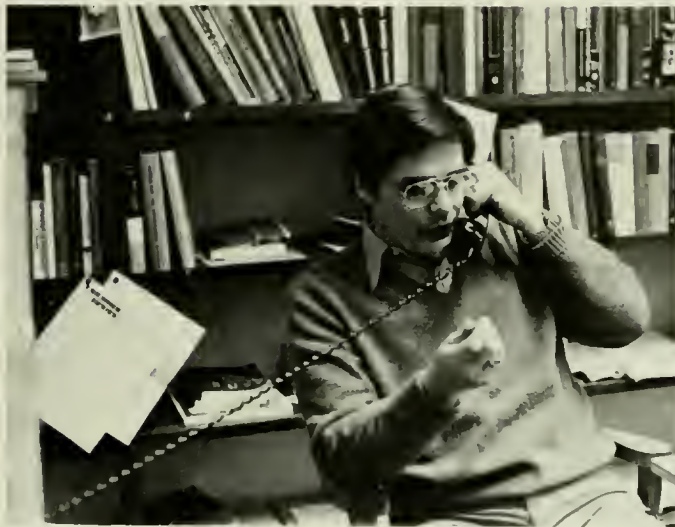

Dr. Michael Gaynor

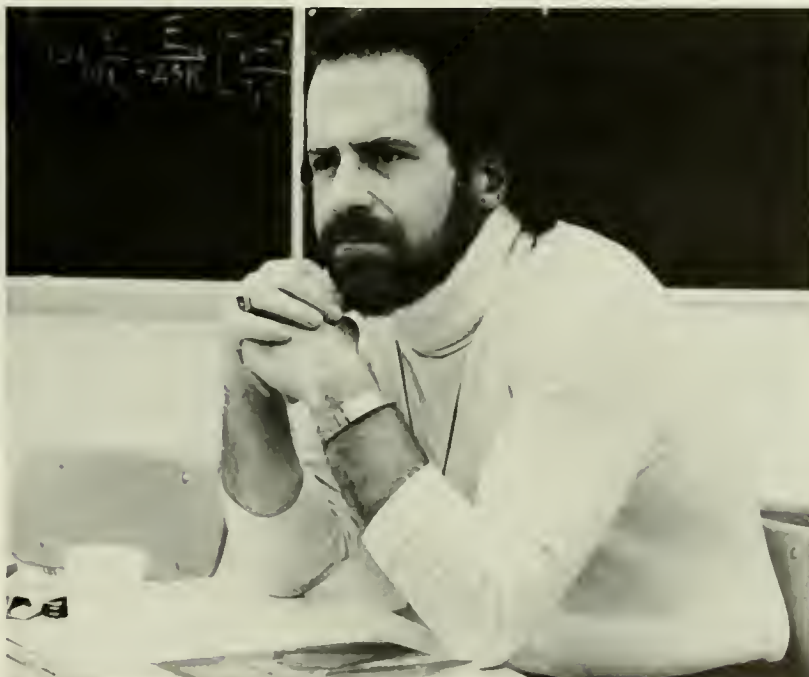

Mr. Michael Levine

P
S
Y
C
H
O
L
O
G
Y

Sociology



Dr. Peter Roe



Dr. Robert Reeder



Dr. Chang Roh



Mr. Robert Solenberger



Dr. James Huber



Speech and Theater



Mr. Hitoshi Sato



Mr. Michael McHale



Mr. William Acierno





Dr. Emily Reuwsaat and Dr. Andrew Karpinski

Special Education



Mr. Joseph Youshock



Ms. Mary Barall



Ms. Grace Fries



Mr. Carroll Redfern

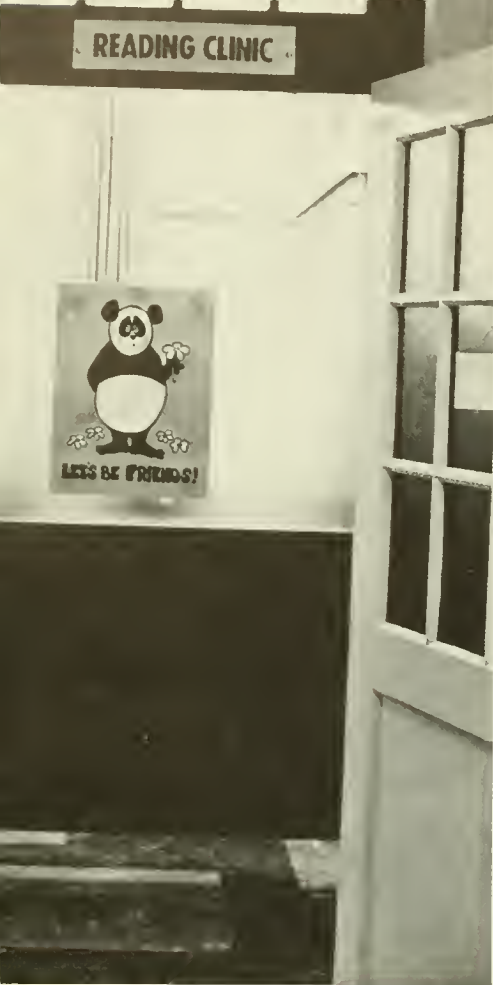

Dr. Margaret Sponseller, Director of Reading Clinic



The Reading Clinic at Bloomsburg State College provides clinical services for clients aged 5 years to 30-plus. It also provides the necessary training for Reading Specialists and Reading Supervisors. The Clinic is a year-round operation. The present clinic population has been drawn from a 9 county area.

The BSC Clinic began in 1968 under the direction of Dr. Margaret Sponseller. The clinic has been growing and can now accommodate approximately 40-50 clinicians. The clinic is the largest in Eastern Pennsylvania.

The BSC Clinic is open to all students and adults who need special assistance in improving their reading skills. Adults who are having reading problems often come to the clinic voluntarily or are referred by a friend. Students from the area schools are referred by teachers, parents, etc. Learning disability cases are also referred to the clinic.

The clinic also provides during the school year, services to the surrounding school district through the undergraduate clinic. The undergraduate students provide a one-to-one individual tutorial experience for children who need special help in reading.

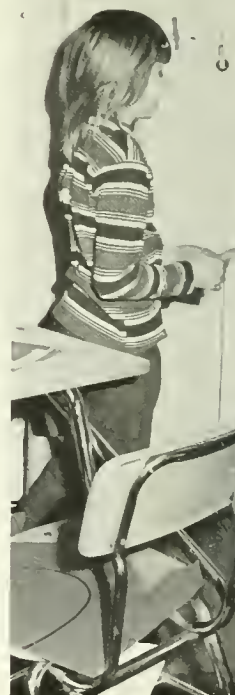



SIGN UP FOR ORGANIZATIONAL YEAR BOOK PICTURES HERE

OCT							
SUN. 21 12-5:00	MON. 22 5-7:00	TUES. 23 after 7:00	WED. 24 5-7:00	THURS. 25 any time	FRI. 26 5-7:00	SAT. 27 12-5:00	
SUN. 28 12-5:00	MON. 29 5-7:00	TUES. 30 after 7:00	WED. 31 5-7:00	-NOV-		FRI. 2 5-7:00	SAT. 3 12-5:00
SUN. 4 12-5:00 <i>Ch. Organ. 11:00-12:00 at home for the 3-4 PM 11:00-12:00</i>	MON. 5 5-7:00 <i>Sunday Oct 3 1970 Cathedral</i>	TUES. 6 after 7:00	WED. 7 5-7:00	THURS. 8 any time <i>at home for the 3-4 PM 11:00-12:00</i>	FRI. 9 5-7:00	SAT. 10 12-5:00	
SUN. 11 12-5:00 <i>at home for the 3-4 PM 11:00-12:00</i>	MON. 12 5-7:00	TUES. 13 after 7:00	WED. 14 5-7:00	THURS. 15 any time <i>at home for the 3-4 PM 11:00-12:00</i>	FRI. 16 5-7:00	SAT. 17 12-5:00	
SUN. 18 12-5:00 <i>at home for the 3-4 PM 11:00-12:00</i>	MON. 19 5-7:00	TUES. 20 after 7:00	WED. 21	THURS. 22	FRI. 23	SAT. 24	
SUN. 25	MON. 26	TUES. 27 after 7:00	WED. 28 5-7:00	THURS. 29 any time	FRI. 30 5-7:00		

THANKSGIVING

VACATION

If you cannot keep an appointment or if you cannot fit any of these times, call Nancy 752-2488 or Pat 784-4784

Organizations

Maroon and Gold

Bottom Row
Carol Goverick
Bruce Eckhart
Stephen Kirchner
Fred Lupien
Eleonora Ehrhorn
John Kehrel
Ernest English
Mr. Stephen C. Wallace

Second Row
Sally Dills
Larry Nester
Pam Weaver
Barbara Cree
Jane Heisler
Cathy Ditty
Susan Stoddard
Becky Guth
Jane Sisson
Kathy Dawes
Candace Shuman

Third Row
Janet Fiora
Sue Rimby
Pat Linsenbigler
Linda Golis
Vanessa Bauer
Robert Schwanger
Gregory Bitler
Leonard Adams
Bernard Miller
Connie Corso
Deborah Young



Marching Band

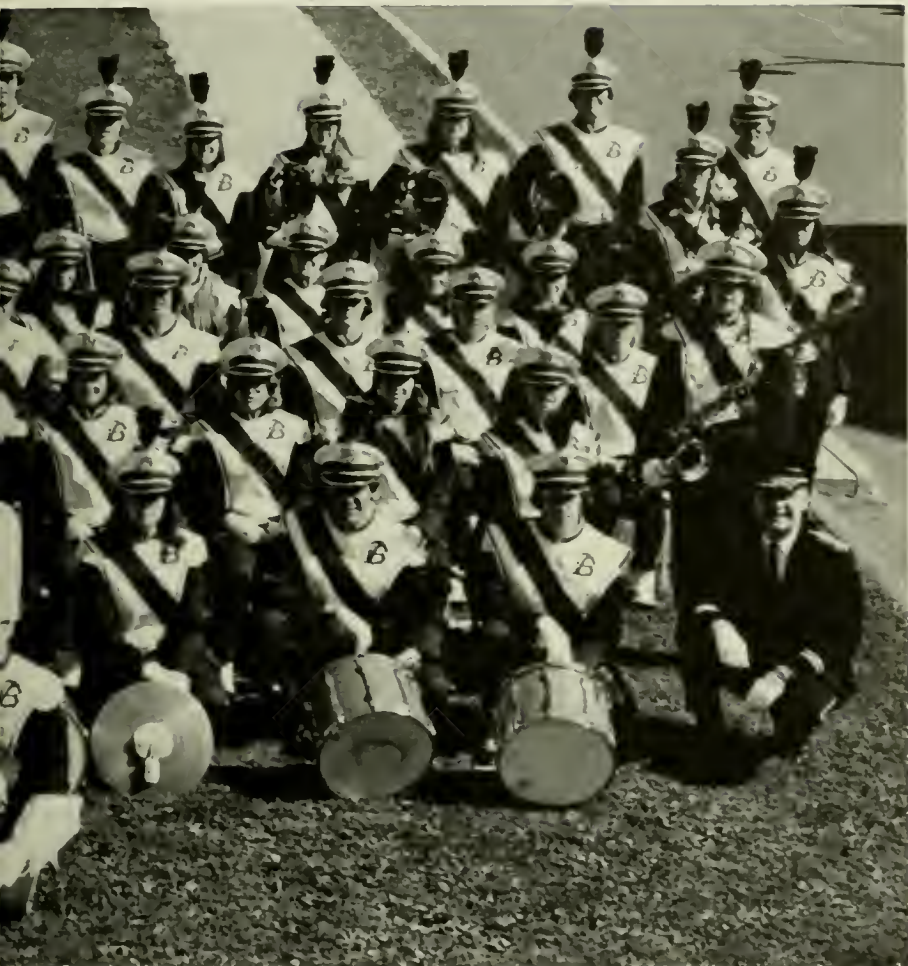

Fourth Row
Paula Longacre
Mary Burrichter
Andrew Jinks
Carolyn Carr
Susan Jones
Mary McCarthy
Ellen Fletcher
Susan Dygert
Emily Myers
Cathy Flick
Carol Yohey
Janice Keil
Becky Adams

Fifth Row
Robert Stasak
Nancy Chismar
Cathy Myers
Barry Pearson
Susan Meyer
Dan Signore
Terry Guers
Dave Beyer
Charles Palmeri
Eugene Weller
Kaye Tennant
Carol Graves
Connie Redding
Robert Kriebel
Barbara Buckham
Ken Garner

Front
Vicki York



Conference Flags

1. Melinda Linn
2. Susan Zankowski
3. Deborah Dell
4. Leanne Cole
5. Marilyn Peterman
6. Karen Carpenter
7. Ruth Keck
8. Lottie Mangal

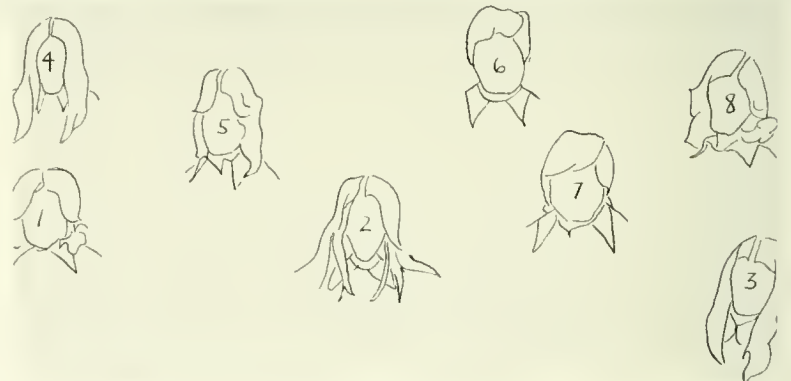



1. Bettiane Compton
2. Marjorie Weiss
3. Sharon Holland
4. Jeannie Parker
5. Bonnie Cooper
6. Judy Fatzinger
7. Judy Sutliff
8. Carol Joka
9. Cathy Cramer
10. Cindy Beach
11. Lynn Albertson
12. Karen Schneider

Color Guard

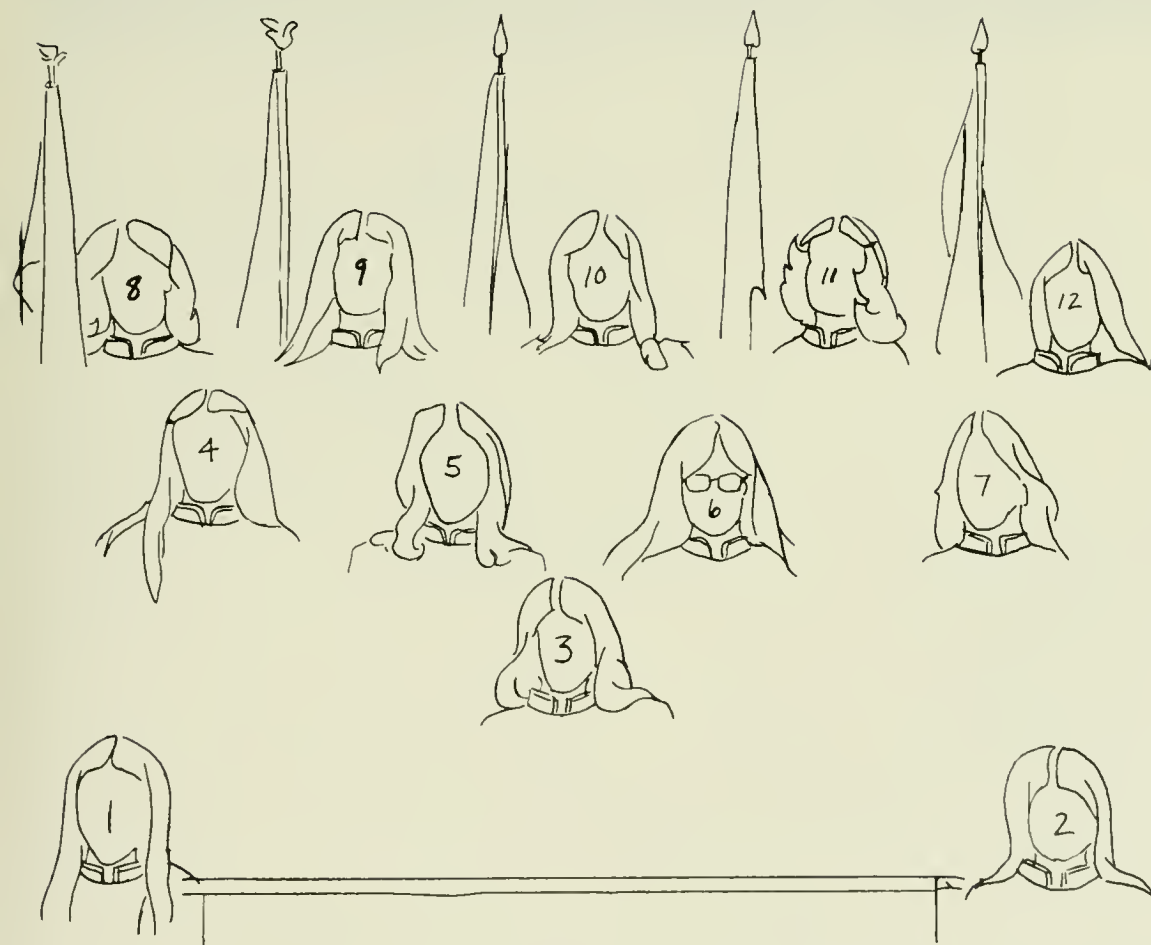



1. Jan Ciccone
2. Linda Schmicker
3. Debbie Ciccone
4. Kit Griffiths
5. Carol Everitt
6. Ruth Loeper
7. Brenda Boyer
8. Rosalie Amato

Majorettes



1. Pam Weaver
2. Eugene Weller
3. Sue Rimby
4. Steve Kirchner
5. Bruce Eckhart
6. Barry Pearson
7. Pat Linsenbigler
8. Pam Westley
9. Janet Fiora
10. Bob Schwanger
11. Andy Jinks
12. Debbie Young
13. Greg Bitler
14. Lenny Adams
15. Claudia Whittaker
16. Carol Joka
17. Fred Lupien
18. Janice Keil
19. Connie Redding
20. Dave Beyer
21. Jane Stine
22. Linda Schmicker
23. Charlie Palmeri
24. Sue Jones
25. Dan Signore
26. Bernie Miller
27. Carolyn Carr
28. Vicki York
29. Ernie English

Kappa Kappa Psi-Tau Beta Sigma

Honorary Band Fraternity and Sorority





1. Sue Thompson
2. Maryann Ostimchuk
3. Miss Joan Auten
4. Patsy Williams



Women's Recreation Association

Inter-Sorority Council

1. Patsy Romancheck
2. Margie Mashett
3. Donna Miller
4. Claudia Chesney
5. Nancy Hall
6. Mikie Wallace
7. Sue Ketterman
8. Laurie Peel
9. Lynne Inman
10. Jim Carlin
11. Tricia Cove
12. Nancy Lonker
13. Karen Karns
14. Kathy Konkus
15. Lorraine Flatch
16. Lynn Albertson



Gamma Theta Upsilon Honorary Geography Fraternity



1. John Zellner
2. Bruce Adams
3. Vickie Carey
4. Pam Wetherill
5. David Swatski
6. Rich Pohle
7. Bob Wittrock
8. Carolyn Driedger
9. Linda Funk
10. Debbie Stutz
11. Sandy Morgans
12. Chris Busse
13. Kim Weaver
14. Karen Startzel
15. David Dysart
16. Judy Collier
17. Norm Hipple



1. Jane Stine
2. Sharon Roan
3. Mr. John Trathan
4. Kitty Honaberger
5. Dave Heebner
6. Mike Ortell
7. Brad Eroh

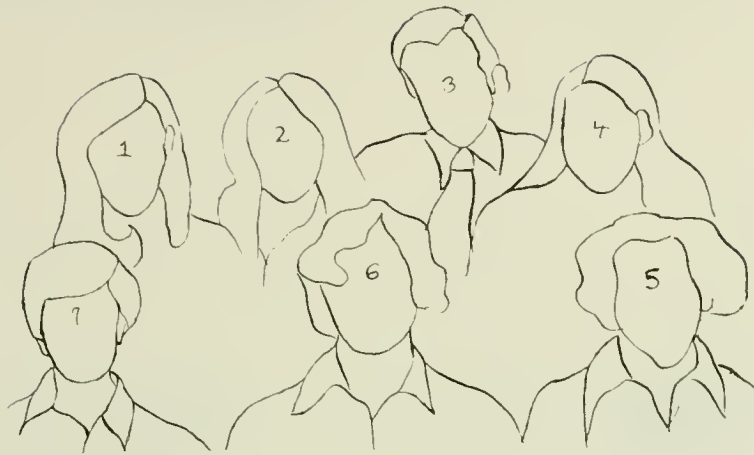

Association of Commuting Students





1. Bob Meeker
2. Miss Ervene Gulley
3. Miss Nancy Gill
4. Nancy VanPelt
5. Lucy Portland
6. Mary DeFelippis

English Majors' Committee





1. Kathy Nelson
2. Patti Bocich
3. Patsy Williams

Association of Women Students

The Forensic Society



1. Mary DeFelippis
2. Karon Walter
3. Marion Repella
4. Alan Jones
5. Mary Beth Preston
6. Daniel Wagner
7. Carl Hyden
8. Janet White
9. Marlene Jacobson
10. Miss Janice Youse
11. Joe Romano
12. Mrs. Virginia Doerflinger





1. Michele Randolph
2. Randy Gathman
3. Sandy Schuyler
4. Bill Himelright
5. Dawn Sharbaugh
6. Brad Wilson
7. Kathy Timalonis
8. Ken Garner
9. Becky Thorp
10. Terry Watts
11. Lois Kollesar
12. Bob Schweppenheiser

Madrigal Singers



Women's Choral



Ensemble



1. Sally Brewington
2. Dianne Renninger
3. Lisa Tippet
4. Vanessa Howell
5. Nancy Green
6. Roseann Rodino
7. Anne Laporte
8. Jane Dotter
9. Susan Jeremiah
10. Sue Steckline
11. Roseann Finn
12. Anita Rosini
13. Debi Fogle
14. Kathy Johnson
15. Beverly Williams
16. Jan Oakum
17. Linda Collins
18. Wendy Sanders
19. Jeanne Josbena
20. Toddy Holeman
21. Elizabeth Campbell
22. Marla Williams
23. Janet Turner
24. Ellen Nagel
25. Robin Olson
26. Patti Ballard
27. Andrea McDonald
28. Wendy Bucknam
29. Diane Gilroy
30. Jeannie Meierhoeffer
31. Judy Yadwinski
32. Eunice Zeigler
33. Jody Newton
34. Sue White
35. Sue Snyder
36. Marirose Schofield
37. Linda Foley
38. Sue Lauderbach
39. Kathy Best
40. Barb Lehman
41. Holly Houser
42. Darla Carl
43. Sharon Rose
44. Elizabeth Booth
45. Donna Weller
46. Barbara Bates
47. Rosemarie Simko
48. Sue Anthony
49. Gail Rodgers
50. Kathy Dawson
51. Maria Kirk
52. Kym Doublestein
53. Darlene Rudy
54. Mimi O'Connor
55. Sharon Brubaker
56. Lorrie Satterthwaite
57. Carol Boehret
58. Donna Clifford
59. Paula Bacchetta
60. Deb Nesbitt
61. Daria Stebelsky
62. Karen Mortinkovic
63. Terry Kolejezchick
64. Cindi Gumpert
65. Claire Filemyr
66. Terry Olver
67. Cindi Feist
68. Barb Harris
69. Mary Egan
70. Charlene Musser

Men's Glee Club

- | | |
|----------------------|---------------------|
| 1. Steve Buddenhagen | 15. Ken Garner |
| 2. Bob Memory | 16. Tom Price |
| 3. Ed Timins | 17. Marty Whittaker |
| 4. Glenn Compton | 18. Mark Schory |
| 5. Norman Rentschler | 19. Donado Nieman |
| 6. David Ambler | 20. Randy Gathman |
| 7. Jack Matter | 21. Walt Choplick |
| 8. Archie Parker | 22. Mike Williams |
| 9. Brad Wilson | 23. Ron Mollesky |
| 10. Dale | 24. David Jones |
| 11. Terry Watts | 25. Gary Weigel |
| 12. Paul Blow | 26. Bill Himelright |
| 13. Gary Donnelly | 27. Henry Kipp |
| 14. Tom Steckle | 28. Carl Kishbaugh |





Music Educators' National Conference

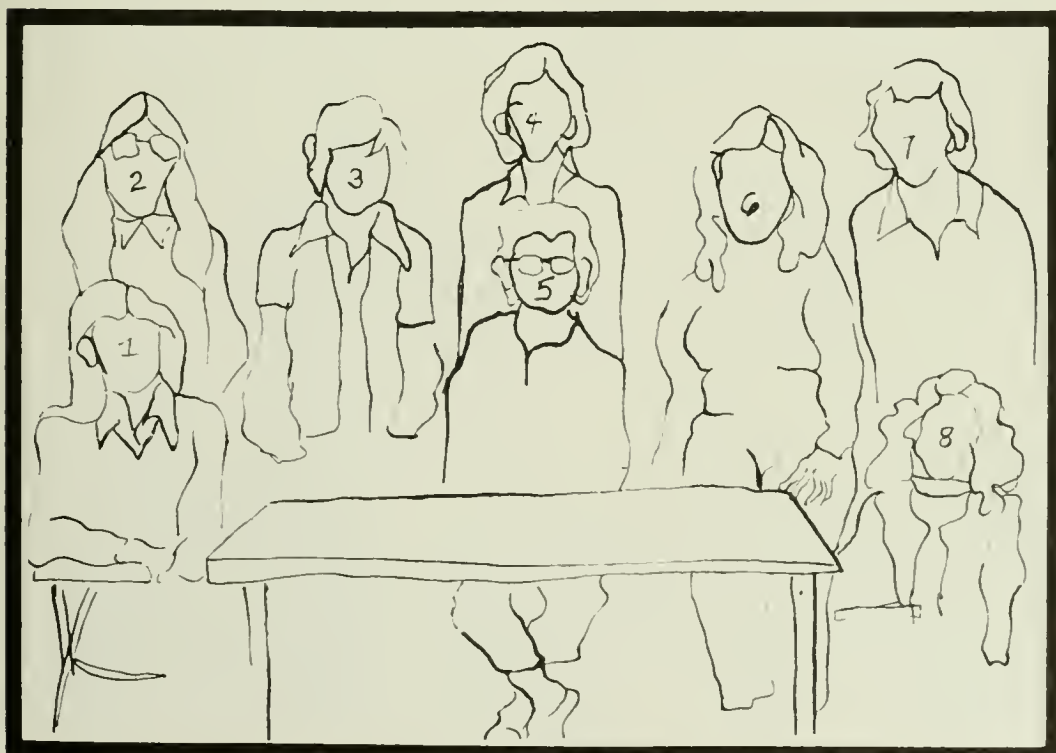

1. Nancy Shute
2. Cynthia Davies
3. Donna Kroll
4. Cryder Bankes
5. Miss Sylvia H. Cronin
6. Rebecca Rhinard
7. Ken Garner
8. Lois Kollesar

Phi Beta Lambda

Business Service Fraternity

- | | |
|-----------------------|-------------------------|
| 1. Steve Zulch | 19. Pamela Schinsky |
| 2. Bill Edwards | 20. Rosemary Chau |
| 3. Joel Burnett | 21. Marilyn Dellert |
| 4. Ray Leister | 22. Lois Klinger |
| 5. Joe Gavio | 23. Susan Dibble |
| 6. Albert Fagnani | 24. Luann Laudenslager |
| 7. Barbara Zorn | 25. Leann Gogel |
| 8. Kathleen Delbridge | 26. Jane Cowell |
| 9. Karen Devito | 27. Nancy Kiplinger |
| 10. Janice Keil | 28. Pamela Hand |
| 11. Barbara Bruno | 29. Carol Boehart |
| 12. Jane Mover | 30. Ruth Kock |
| 13. Karen Schneider | 31. Carol Hendricks |
| 14. Dave Vognetz | 32. Gail Werkheiser |
| 15. Wilbur Dudley | 33. Karen Forgotch |
| 16. Joe Jacques | 34. Christine Shulkitas |
| 17. Carol Williams | 35. Bob Holvack |
| 18. Lea Ann Simcox | 36. John Burnett |

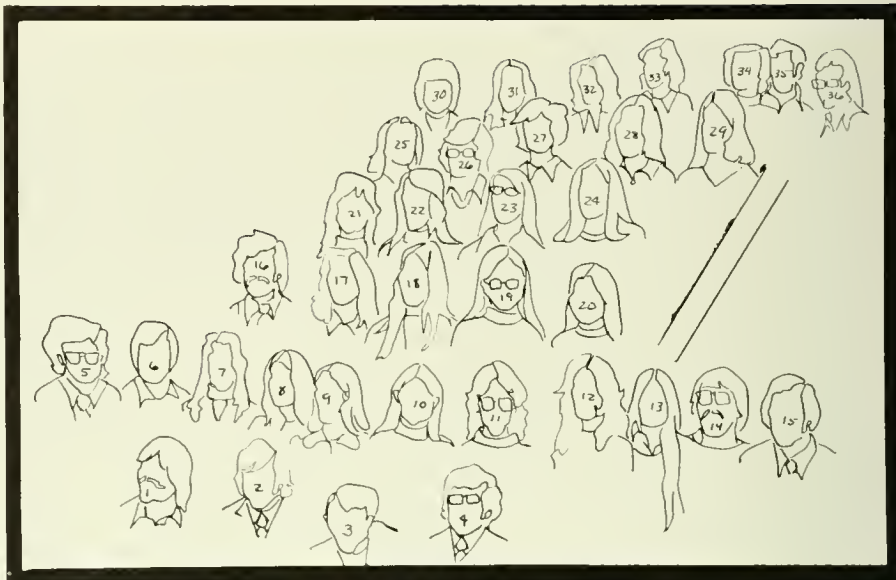



1. Yolande Couval
2. Gale LaRose
3. Connie Parry
4. Dr. Ellen Lensing
5. Dr. Emory Rarig
6. Dr. Francis Radice
7. Nancy Kiplinger
8. Janice Keil
9. Jane Endrizzi
10. JoAnn Hoy
11. Barbara Bruno
12. Barbara Hudock
13. Prof. Clayton Hinkel
14. Tim Callahan
15. Mrs. Nancy Loeser
16. Donald Whitnight
17. Harry Lumadue
18. Susan Klucsik



Pi Omega Pi

Honorary Business Education Fraternity



Cheerleaders

1. Kathy Klemick
2. Gale Weaver
3. Lynne Bauman
4. Cheri Pickell
5. Peggy Buckwalter
6. Jennifer Jones
7. Debbie Russ
8. Joanne Enterline
9. Donna Bruder





Veterans Club

- | | | | |
|---------------------|---------------------|----------------------|--------------------|
| 1. Bill Foresman | 11. Pat O'Neill | 20. Charles Brain | 29. Frank Bosevich |
| 2. Emory Guffrovich | 12. Adam Rouito | 21. Chris Chrissman | 30. Len Adams |
| 3. Marty Whittaker | 13. Dennis Urffer | 22. Curt Beardsworth | 31. John Williams |
| 4. Denny O'Donnell | 14. Norm Hipple | 23. Larry Mohn | 32. Lee Linn |
| 5. Jim Parker | 15. Al Jumper | 24. Ken Reigle | 33. Bob Foltz |
| 6. Lori Stopper | 16. Rich Leighow | 25. Pete Veleker | 34. Bill Hess |
| 7. Ed Silveti | 17. Frank Brenchley | 26. Stan Barrett | 35. Bob Lauver |
| 8. and son | 18. George Stetson | 27. Mike Sobolesky | 36. Les Hands |
| 9. Bob Shelly | 19. Bob Mourer | 28. Rick Linn | 37. Jim Hoban |
| 10. Pete Lundergan | | | |



Chi Sigma Rho

- | | | |
|-----------------------|------------------------|------------------------|
| 1. Debby Fritt | 16. Carol Woodward | 31. Peggy Zavada |
| 2. Gail Kerstetter | 17. Lynne Inman | 32. Janella Andriola |
| 3. Donna Pezak | 18. Anna Stoits | 33. Chelle Lopez |
| 4. Cindy Smith | 19. Charmaine Fent | 34. Deborah Fisher |
| 5. Donna Krull | 20. Luann Haney | 35. Barbara Starinsky |
| 6. Kathi Pinto | 21. Judy Smith | 36. Dawn Landes |
| 7. Linda Brennan | 22. Carole Dubas | 37. Margie Simons |
| 8. Jean McCracken | 23. Angelyn Santangelo | 38. Betty Ann Vreeland |
| 9. Rhonda Reigh | 24. Linda Sysko | 39. Deb Kissinger |
| 10. Sally Hendrickson | 25. Karen Stank | 40. Vonny Richards |
| 11. Donna Socoloski | 26. Maryjean Cummings | 41. Anna Perry |
| 12. Deborah Lengel | 27. Barbara Rodda | 42. Debbie Dell |
| 13. Cathy Wilson | 28. Sue Cavanaugh | 43. Laurie Peel |
| 14. Cheri Pickell | 29. Donna Miller | 44. Carol Hatfield |
| 15. Micki Sellitto | 30. Leslie Schaffer | 45. Abby Seidel |



Lambda Chi Alpha

1. Hurk Boardman
2. Dan Callaghan
3. Barney Barton
4. Sick Rick Terill
5. Bill Glavich
6. Nazz Norris
7. Poodlehead Arcuri
8. Hotdog Wade
9. Sol Solski
10. Eric Yamoah
11. Ginjy Gingrich
12. Chuckles Wehinger
13. Wimpy Zavada
14. Woody Woodworth
15. Dusterican Hoffman
16. Jack Woff
17. Sam Savoy
18. Jerry Herbst
19. Kenny
20. Craig Lawhosky
21. Terry Peters
22. Fastzeddy Greasly
23. Ralf
24. Bob Farrell
25. Ron Danish
26. Horny
27. Julio Guydo
28. Turkey
29. Krash Konass
30. Chink, asleep



1. Gary Pancavage
2. Rich Sluko
3. Tim Kokolus
4. Steve Radziewicz
5. Joe DiGiacomo
6. Dennis Scholl
7. Gary Varano
8. Don Wood
9. Dave Zappasodi
10. Bart Grimm
11. Sid Hile
12. Dave Grady
13. Ed Spellman
14. Eric Cureton
15. Hal McClure
16. Gary Martini



17. Mike Devereux
18. Joe Mele
19. Dale Schlegel
20. Mike Kopp
21. John Bachinger
22. Rick Martin
23. Jim Thompson
24. Dick Mallory
25. Joe Hilgar
26. Gary Scicchitano
27. Dennis Margitich
28. Tony Campana
29. Dave Unger
30. Paul Richards
31. Dave Lill
32. Jim Campbell

Phi Sigma Xi



Sigma Sigma Sigma



1. Dale Sawyer
2. Betty Meckly
3. Roseann Rodino
4. Maryann Engel
5. Patty Lyons
6. Sue Ketterman
7. Tricia Quinn
8. Janice Corazza
9. Chris Gies
10. Linda Shepherd
11. Kathy Klemick
12. Sue Nelson
13. Sharon Young
14. Ronda Punda
15. Kim McDonald
16. Cathy Constable
17. Barb Donchez
18. Carol Detwiler
19. Patty Pletcher
20. Linda Zyla
21. Amy Uhlenburg
22. Debbie Roth
23. Becky Stang
24. Maria Kozak
25. Maureen Ullmann
26. Randa Gossin
27. Margie Mashett
28. Natalie Bailey
29. Nancy Patterson
30. Ann Ferrigno



Phi Alpha Theta

Honorary History Fraternity

1. Dr. John Hock
2. Clyde Lowery
3. Pat McGeehan
4. Archie Parker
5. Dayna Haberle
6. Greg Bitler
7. Diane Snyder
8. Christine Cornell
9. Chet Pasek
10. Sue Rimby
11. Jeanne Bowen



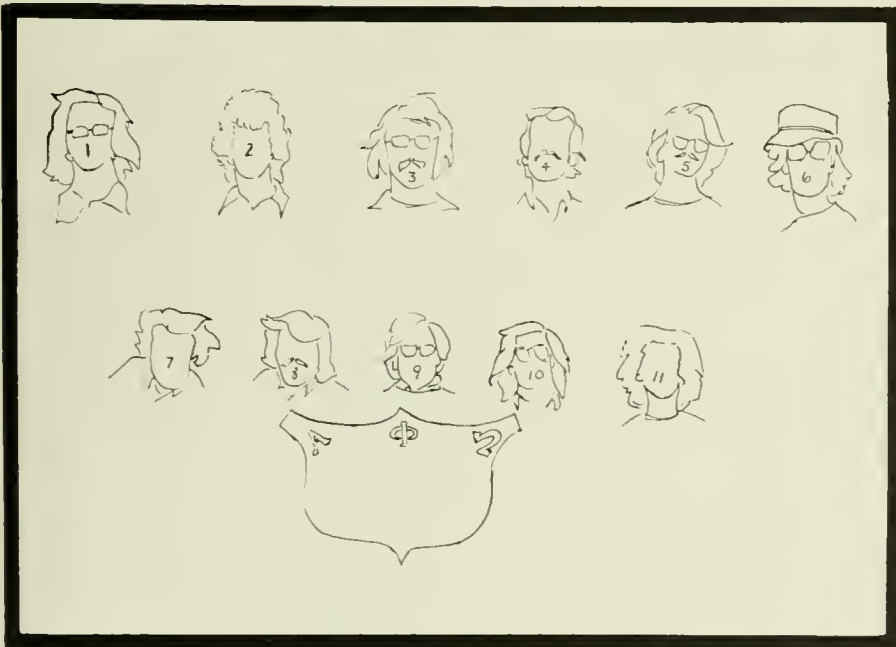

1. Jeff Andreas
2. Randy Kimble
3. Andy Damiter
4. Jim Lett
5. Mark Larzelere
6. Steve Hanks
7. Ralph O'Banion
8. Tony Tuerk
9. Mark Kohrherr
10. Dave Fryer
11. Bob Mack

Alpha Phi Omega

Beta Sigma Delta



1. Dr. William Jones
2. Mike Dougherty
3. Tony Mangiaracina
4. Bert Keller
5. Steve Pasovec
6. Frank Kostyal
7. John Kehs
8. Bill Houck
9. Denny Weidman
10. Fred Gessler
11. Frank Dattilo
12. Joe Lupia
13. Randy Wolfinger
14. Gene Wentzel
15. Fran Lesusky
16. Larry Pastorius
17. Bill Hayes
18. Jim Flynn
19. John Moratelli





Phi Sigma Pi

1. Greg Myers
2. Archie Parker
3. Ron Valania
4. Ray Edwards
5. Joe McCullough
6. Rich Hogentogler
7. Milt Harwick
8. Chuck Wagner
9. Forrest Ritter
10. Dale Schmeltzle
11. Denny Derr
12. Joe Featro
13. Joe Kluck
14. Bob Tucker
15. Howard Harris
16. Mick Tuckett
17. Bob Memory
18. Terry Stellfox
19. George Jansson
20. Dennis Matika
21. John Lupenetsky
22. Keith Anthony
23. Rich Bair
24. Harry Lumadue
25. Tom LaBar
26. Kurt Matlock
27. Dave Goss
28. Dave Weber
29. Tony Mangiaracina
30. Sherman Lord
31. Gary Kulp

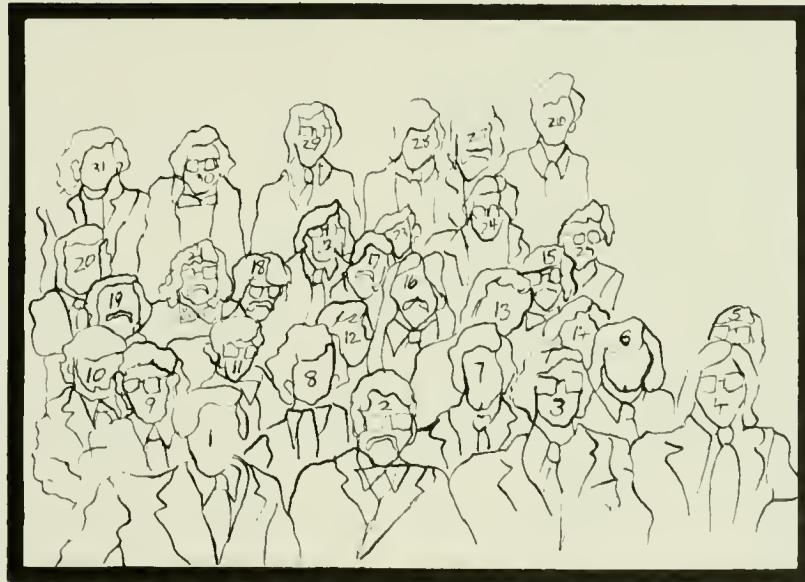

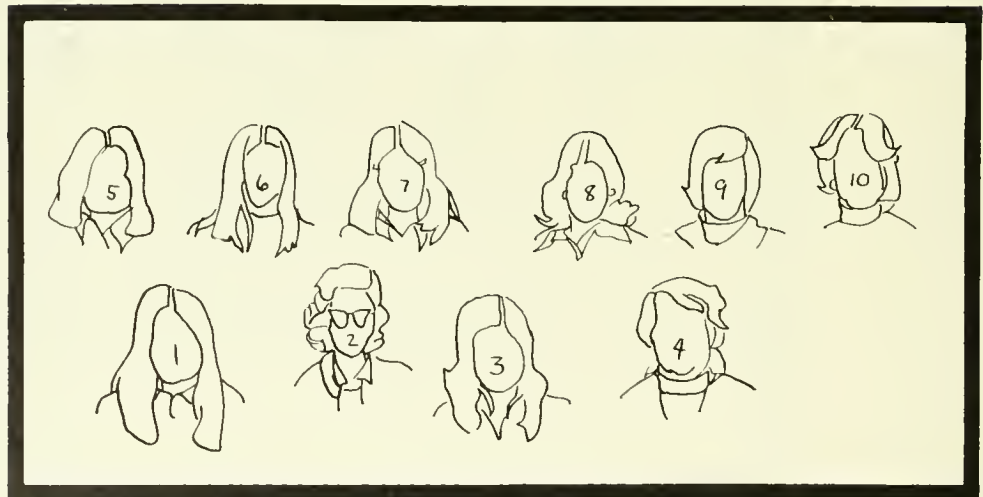

1. Sandra Husovsky
2. Miss Alva Rice
3. Cindy McClure
4. Jane Scheiry
5. Sandra Millard
6. Kay Boyles
7. Holly Stover
8. Marty Wenhold
9. Lynn Michalesko
10. Ellen Barrows

Sigma Tau Delta

Honorary English Fraternity

**ARTS COUNCIL
1973 - 1974**

September 5--September 28	<i>Gary Clark</i> ART EXHIBITION		Haas Gallery
September 13	FACULTY RECITAL <i>John Master</i> , violin	Carver Auditorium	8:15 P.M.
*September 19	<i>Senator Eugene McCarthy</i>	Haas Center	2:00 P.M.
September 30	FACULTY RECITAL <i>John Couch</i> , piano	Carver Auditorium	8:15 P.M.
October 4--October 28	<i>Stewart Nagle</i> ART EXHIBITION		Haas Gallery
*October 9	<i>John Fields</i> The Three Ages of Wah	Wah Whitman Carver Auditorium	8:15 P.M.
October 14	POPS CONCERT, Concert Choir	Haas Center	8:15 P.M.
October 18, 19, 20	BLOOMSBURG PLAYERS "No, No, Nannette"	Haas Center	8:15 P.M.
*October 30	<i>Alfonso Montecino</i> , piano	Carver Auditorium	8:15 P.M.
November 1--December 3	<i>Jack Larned</i> ART EXHIBITION		Haas Gallery
*November 8, 9, and 16	<i>Gerald Marks</i> , Artist in Residence		
November 8	Gallery Talk by Mr. Marks	Haas Gallery	8:00 P.M.
November 13	POPS CONCERT Women's Choral Ensemble, Men's Glee Club	Carver Auditorium	8:15 P.M.
*November 19	<i>Lindy Oppenheimer</i> , Harp CONCERT College-Community Orchestra	Carver Auditorium	8:15 P.M.
November 29, 30, December 1	BLOOMSBURG PLAYERS "Beckett"	Haas Center	8:15 P.M.
December 4--December 20	<i>Sister Amadine</i> ART EXHIBITION		Haas Gallery
December 6	CONCERT, Concert Choir	Haas Center	8:15 P.M.
January 20--February 6	<i>Central Pennsylvania Scholastic</i> ART EXHIBITION		Haas Gallery
*January 24	WIND ENSEMBLE, Philadelphia Musical Academy	Haas Center	8:15 P.M.
*January 28	NORTHEASTERN PENNSYLVANIA PHILHARMONIC	Haas Center	8:35 P.M.
February 7	FACULTY RECITAL <i>John Couch</i> , piano	Carver Auditorium	8:15 P.M.
February 10--March 1	<i>Walter A. Simon</i> ART EXHIBITION		Haas Gallery
February 14	CONCERT, Madrigal Singers	Carver Auditorium	8:15 P.M.
February 21, 22, 23	BLOOMSBURG PLAYERS To be announced		8:15 P.M.
February 28	COMBINED CONCERT Kutztown - BSC Concert Bands	Haas Center	8:15 P.M.
March 12--March 29	STUDENT ART EXHIBITION		Haas Gallery
March 24	CONCERT, Concert Choir	Haas Center	8:15 P.M.
March 26	CHILDREN'S CONCERT College-Community Orchestra	Haas Center	10:00 A.M. 1:00 P.M.
*March 29	<i>James Cunningham</i> and the <i>Acme Dance Company</i>	Haas Center	8:15 P.M.
March 31	CONCERT, Concert Band	Haas Center	2:15 P.M.
*April 1--April 28	<i>Herbert Olds</i> ART EXHIBITION		Haas Gallery
April 25, 26, 27	BLOOMSBURG PLAYERS "Indiana"	Haas Center	8:15 P.M.
April 29--May 17	<i>Mid-State Artists Traveling Exhibition</i>		Haas Gallery
May 2	POPS CONCERT Women's Choral Ensemble, Men's Glee Club	Carver Auditorium	8:15 P.M.
May 5	Music Department, STUDENT RECITAL	Carver Auditorium	8:15 P.M.

* Events sponsored by the Arts Council























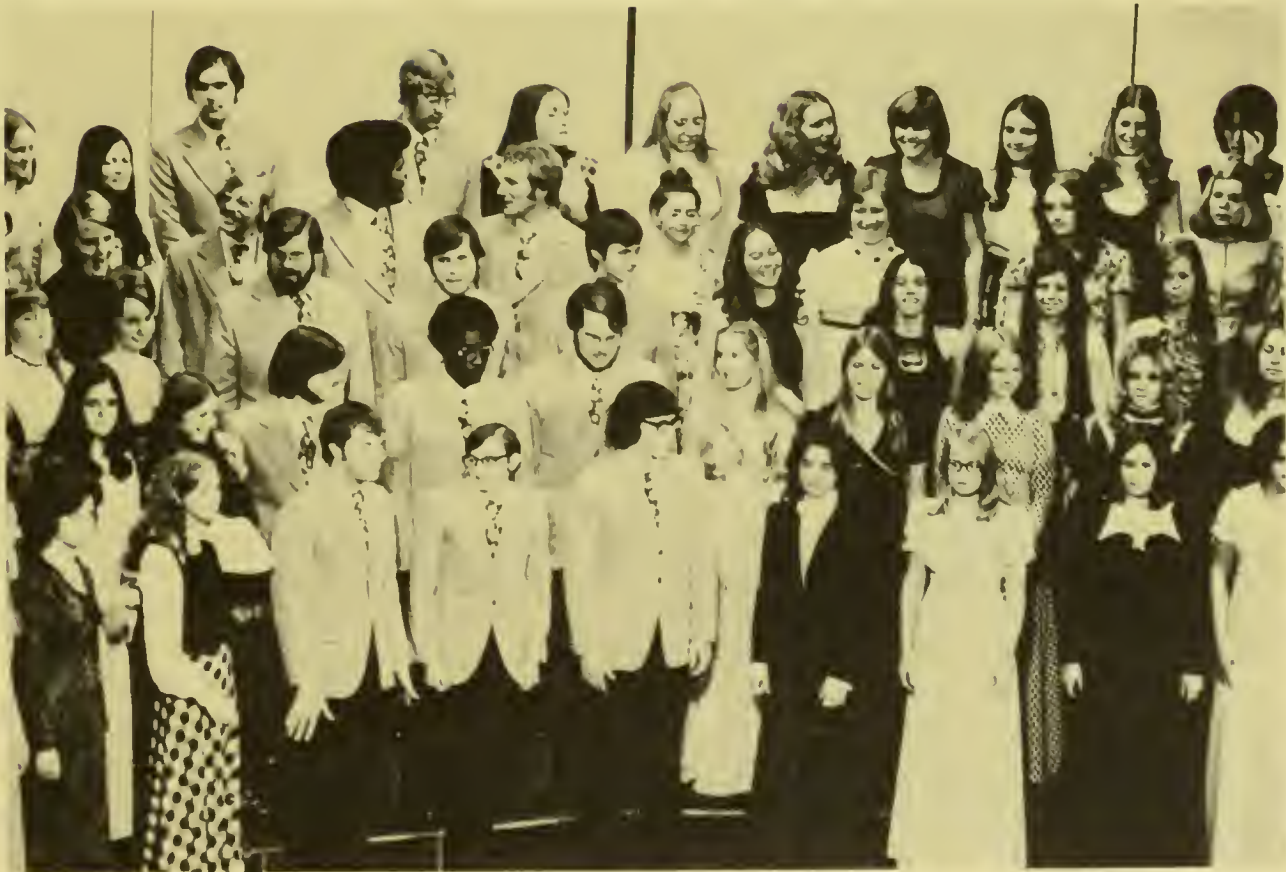



Ed and Lorraine Warren





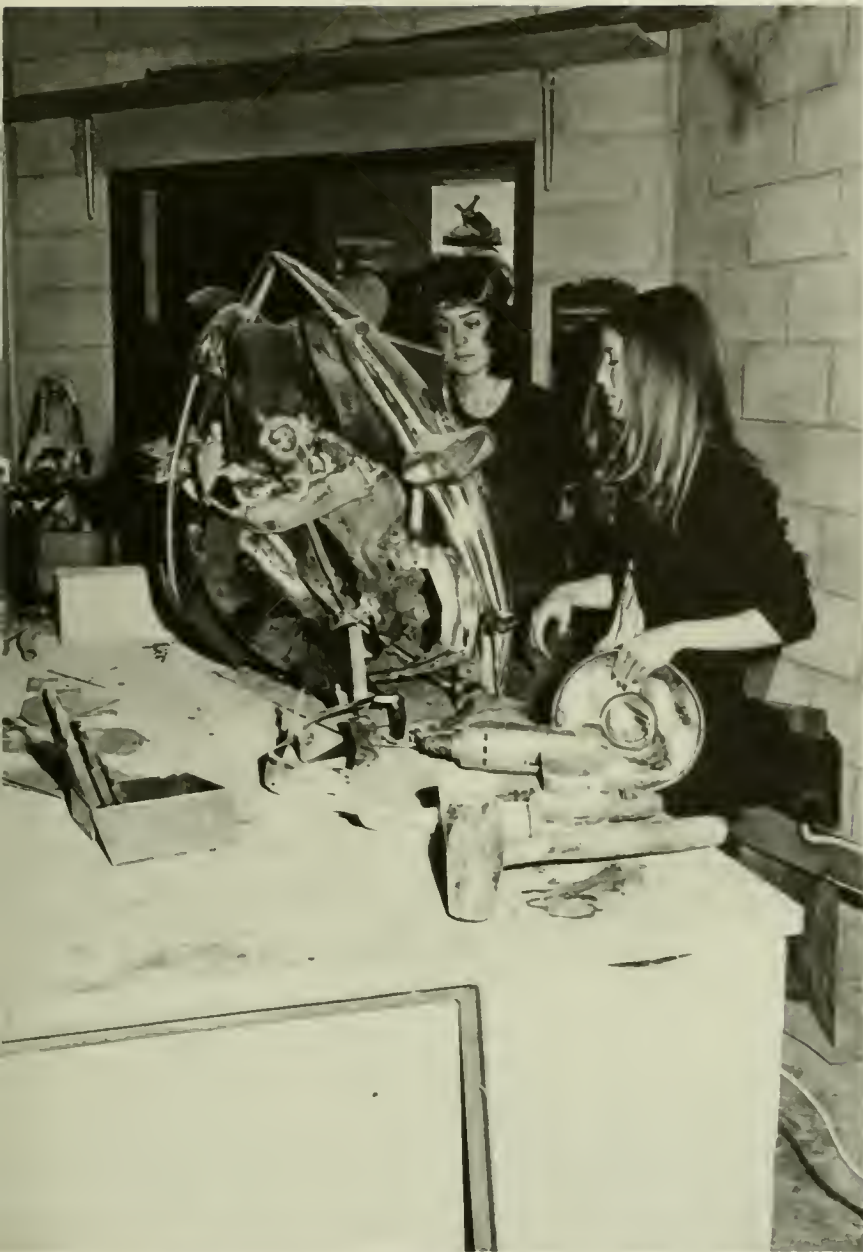





Publications

Pilot

Absent: Karen Keinard—co-editor



Frank Lorah

Olympian

Absent: Daniel Spadoni—editor
(Spring semester)



Nancy Van Pelt



Sue Sprague

Photographers



Kim McNally



Dan Maresh



Debbie Noble



George Gruber



Pat White





Karen Keinard
Kim McNally
Robert Oliver
Frank Lorah
Bill Sipler
Kathy Joseph
Pat White
Sue Sprague
Valery O'Connell
Marty Wenhold
Barb Wanchison

Obiter '74



Linda Funk—Editor

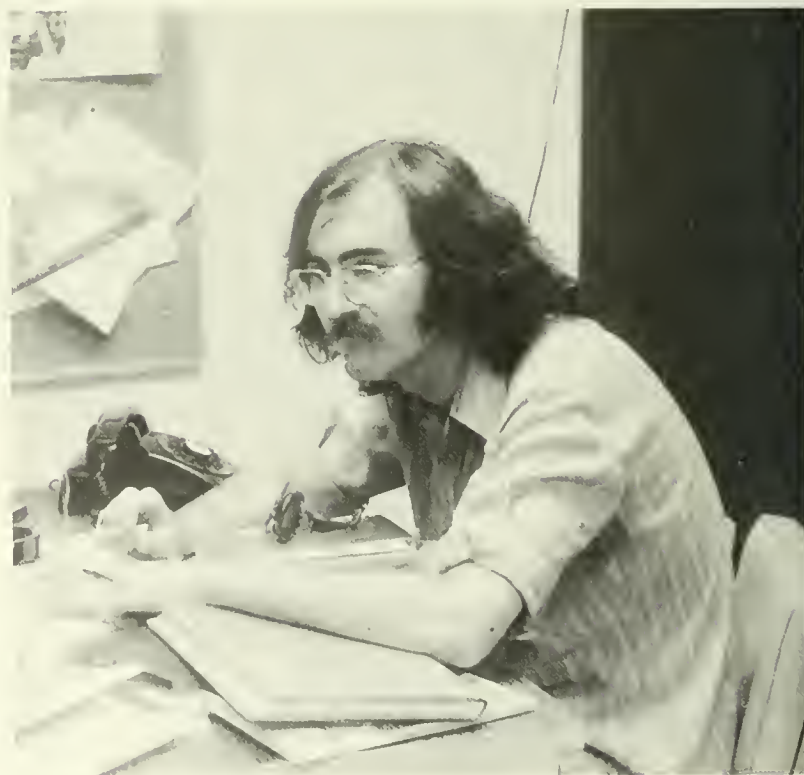

David O'Brien—Senior Editor



Nancy Van Pelt—Organization Editor



Barbara Sorber—Sports Editor



Robert O'Brien—Editor



Alanna Berger—Photo Editor



Paula Radtke—Art Editor



Players '74

No No Nanette





Green
Grow
The
Lilacs





Becket





Indians





Athletics





H
u
s
k
y

F
o
o
t
b
a
l
l

1
9
7
3

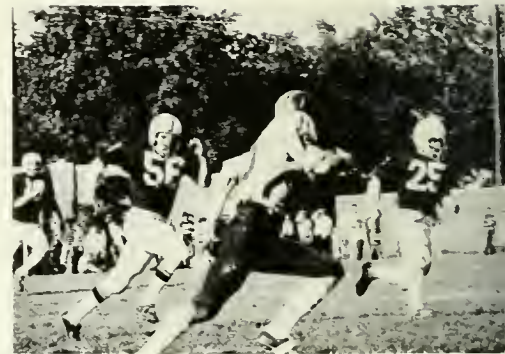
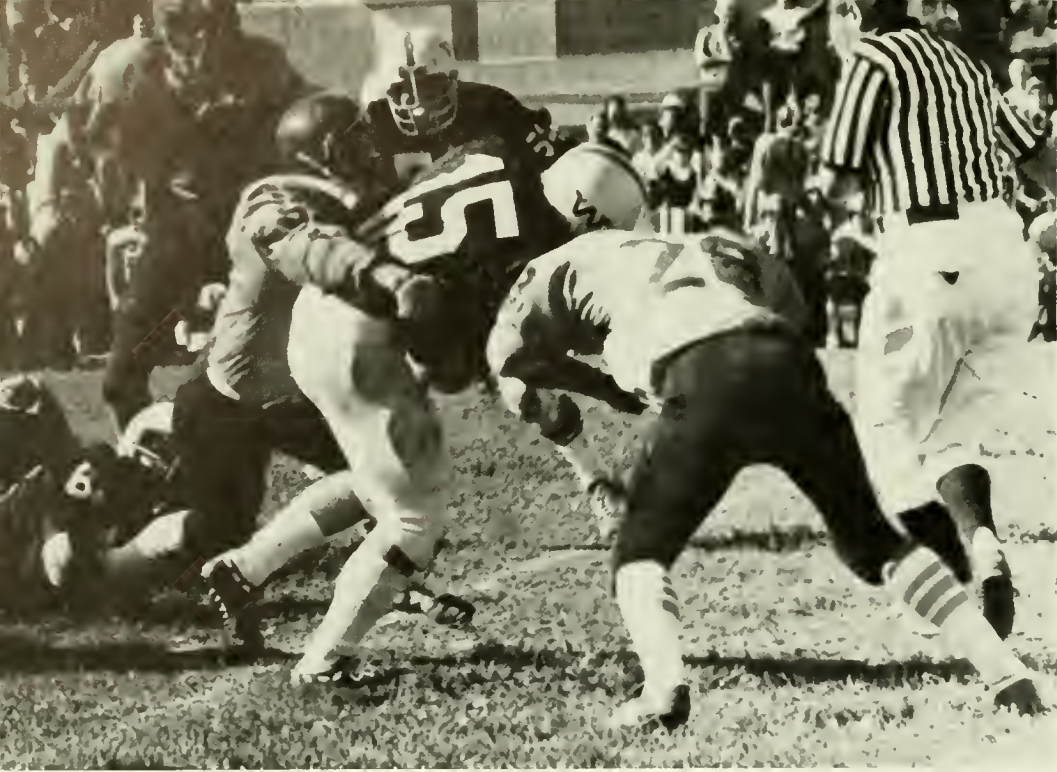



BSC OPP

Shippensburg	19	9
Lock Haven	14	13
Mansfield	28	7
Westminster	0	32
West Chester	16	49
Millersville	14	55
Cheyney	14	21
Kutztown	14	7
E. Stroudsburg	3	21

- 4) Charles Devanney
- 5) Paul Slocum, Trainer
- 6) Rich Hahn
- 7) Tom Konas, Manager
- 8) Captain Dave Pruett
- 9) Captain George Gruber
- 10) Captain Bill O'Donnell
- 11) Gerry Witcoski
- 12) Joe Micko
- 13) John Carroll
- 14) Steve Andrejack
- 15) Jim Hipple
- 16) Mike Devereux
- 17) Stan Gurecki
- 18) Eugene Regent
- 19) Gene Capers
- 20) Charles Bender

- 21) Lee Stacil
- 22) Earl Mayeresky
- 23) Ray Joll
- 24) Bill Boyland
- 25) Tom Jacobs
- 26) Dwight Hunsberger
- 27) Bob Grebb
- 28) Linc Welles
- 29) Henry Johnson
- 30) John Chacosky
- 31) Gene Markoski
- 32) Leon Lobos
- 33) Ralph Ferrie
- 34) Bill Schwab
- 35) Mike Oblas
- 36) Gary Zelinske
- 37) Ken Haynie
- 38) Mike Betz
- 39) Mike Weigel
- 40) Don Wood

- 41) Terry Urban
- 42) Steve Debuski
- 43) Al Ream
- 44) John Boyer
- 45) Rich Yura
- 46) Dennis O'Brien
- 47) Paul Ruddy
- 48) Walt Meager
- 49) Doug Henning
- 50) Joe Jacobs
- 51) David Kelly
- 52) Ray Rodemer
- 53) Jim Owsiany
- 54) Terry Bobersky
- 55) Ed Thompson
- 56) John Heimlich
- 57) Charles Carl
- 58) Robert DeCarolis
- 59) John Smull

- 60) Bill Danilowicz
- 61) Chris Houser
- 62) Andy Hengan
- 63) Alan Bogdon
- 64) Wayne Mehrer
- 65) Francis Welsh
- 66) Barry O'Connell
- 67) Gerald Huban
- 68) George Boschini
- 69) Dave Nunziata
- 70) Gilbert O'Neal
- 71) John Lydzinski
- 72) Dave Hower
- 73) Dan Zahn
- 74) James Blockus
- 75) Dave Fox
- 76) Walter Cieslukowski
- 77) Ray Sajene
- 78) Dan Smith
- 79) Bill Milot
- 80) Stephen Kolb
- 81) Scott Forrest
- 82) John McCauley
- 83) Steven Weber
- 84) Jim Troutman
- 85) Ass't Bob Gutshall
- 86) Ass't Clark Boler
- 87) Coach Sproule
- 88) Ass't Carl Hinkle

- 1) John James
- 2) Joe Geiger
- 3) John Arrigonie



BSC OPP

Lock Haven	26	29
Shippensburg	20	39
Clarion	40	19
Wilkes	18	44
W. Chester	50	15
Mansfield	33	22
E. Stroudsburg	50	15
Cheyney	15	48
Scranton	18	43
Bucknell Open	7th	
Millersville	50	15
State Meet	10th	

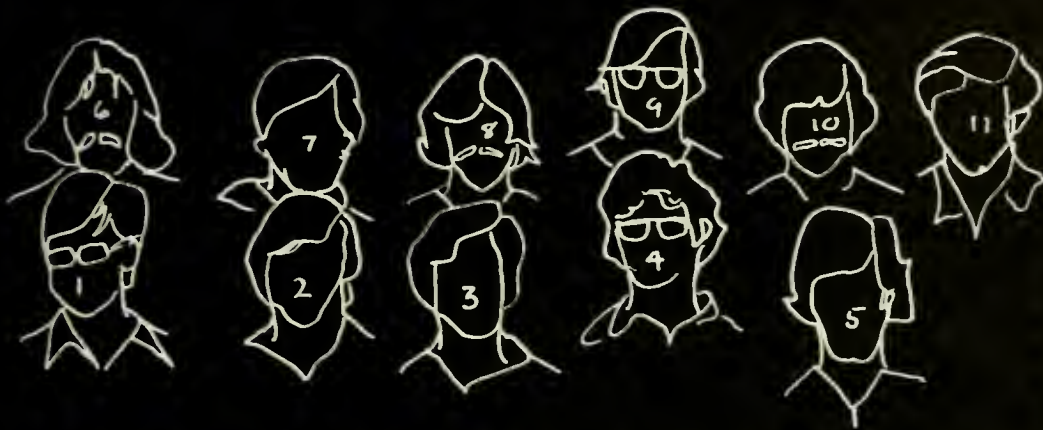

- 1) Terry Lee
- 2) Ass't Jim O'Brien
- 3) Jeff Brandt
- 4) Bill Dvonch
- 5) Bart Grimm
- 6) Rich Durban
- 7) Ed Pascoe
- 8) Bob Smith
- 9) Joe Bukofski
- 10) Rich VanHorn
- 11) Dr. Noble, Coach





Cross Country





F
I
E
L
D
H
O
C
K
E
Y



7
3



Women's
Basketball
1973-74





Congratulations to the Huskiettes on their undefeated season.

1. Nancy Barna
2. Linda Shepherd
3. Barb Donchez
4. Donna Corazzo
5. Cathy Constable
6. Sally Miller
7. Sandy D'Ambrosio
8. Kim Hamish
9. Diane Powell
10. Judy Kovacs
11. Barb Lawless
12. Ellen French
13. Jane Dudzinski
14. Michele Sagan
15. Lisa Crizzone
16. Mary Jo Dooley
17. Karen Tamelenus
18. Lorraine Roulston





	BSC Opp	
Millersville Relays	first place	
Temple University	72	76
Penn State Relays	12th place	
Monmouth, N. J.	37	76
Towson, Md.	69	44
Paterson, N. J.	76	37
Kings College	67	46
Clarion State	53	60
Binghamton, N. Y.	72	40
Kutztown State	83	29
East Stoudsburg	65	37
Millersville State	57	55
Lock Haven	88	25
Oneonta, N. Y.	49	64
Edinboro State	48	65
West Chester	78	35
Pa. Conference	third place	
Meet at Edinboro		

- | | |
|------------------|--------------------------|
| 1) George King | 10) Doug Thran |
| 2) Rich Walters | 11) Woody Jones |
| 3) Tim Sopko | 12) Steve Packer |
| 4) Ed Ortals | 13) Stu Marvin |
| 5) Bill Ewell | 14) Jim Campbell |
| 6) Paul Richards | 15) Garry Lausch |
| 7) Steve Coleman | 16) Bob Myers |
| 8) Eric Cureton | 17) Rich Kozicki |
| 9) Dave Slade | 18) Coach Eli McLaughlin |

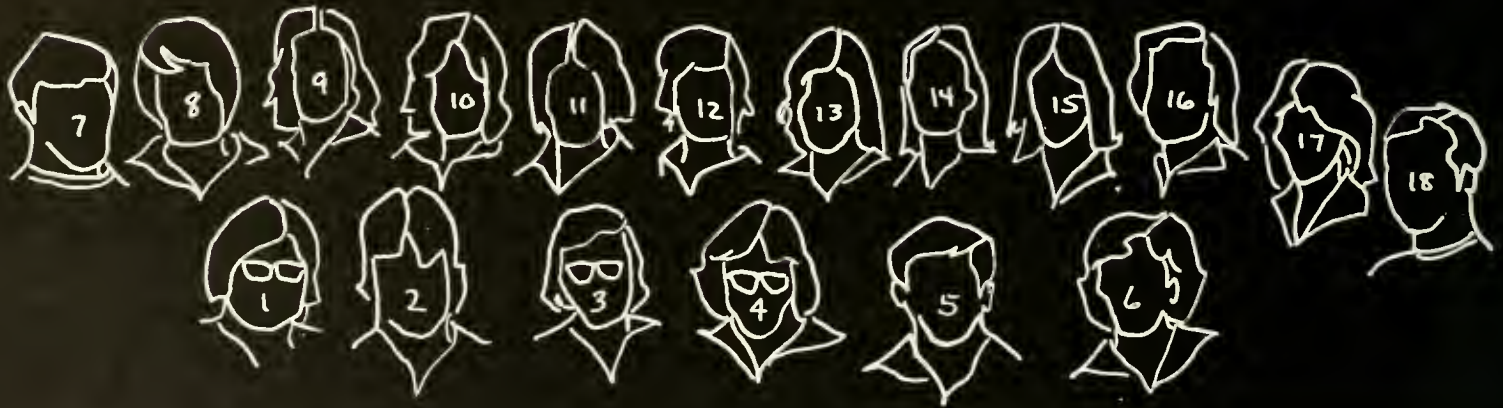



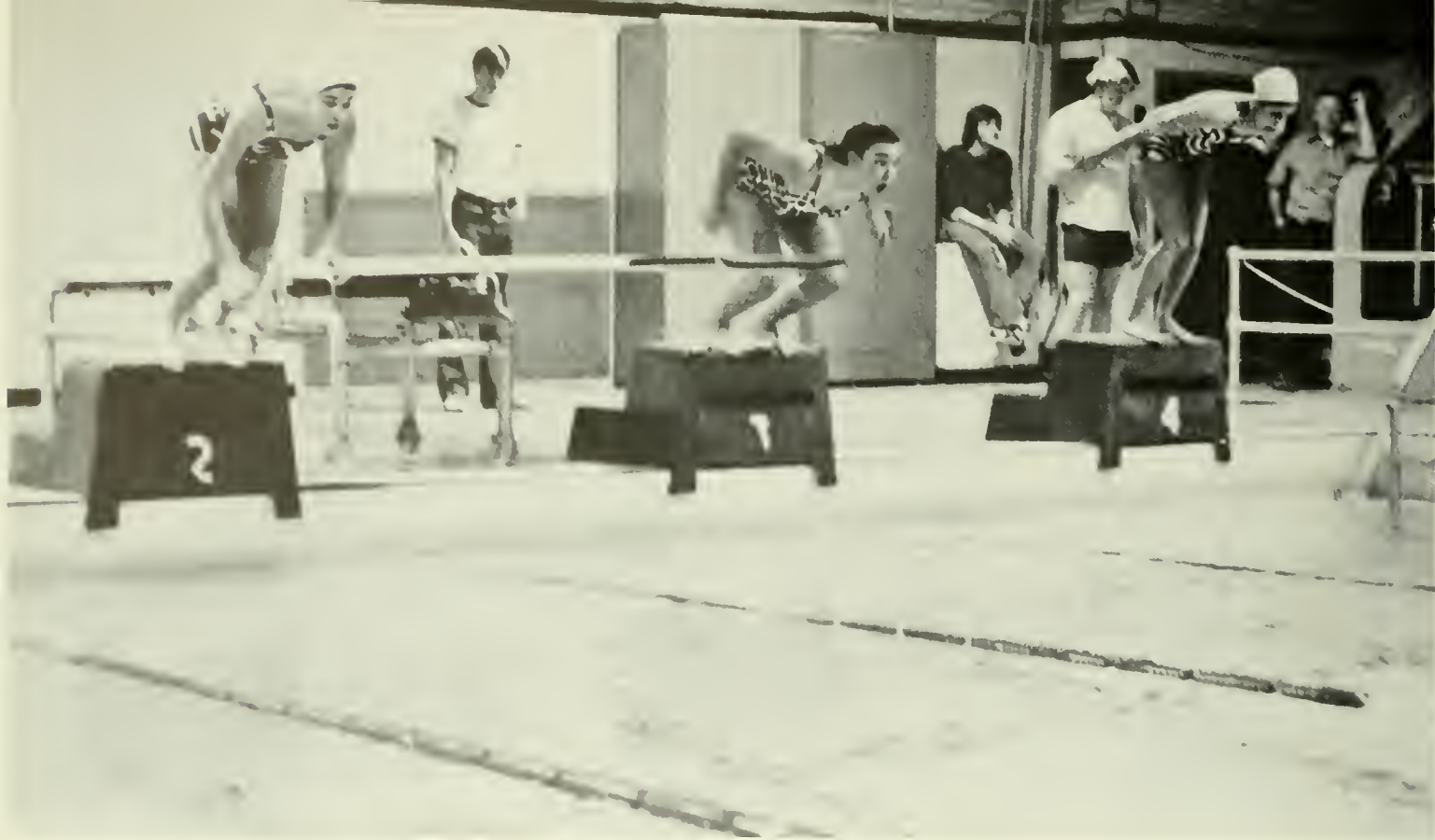

Women's Swimming







Wrestling 1973-74



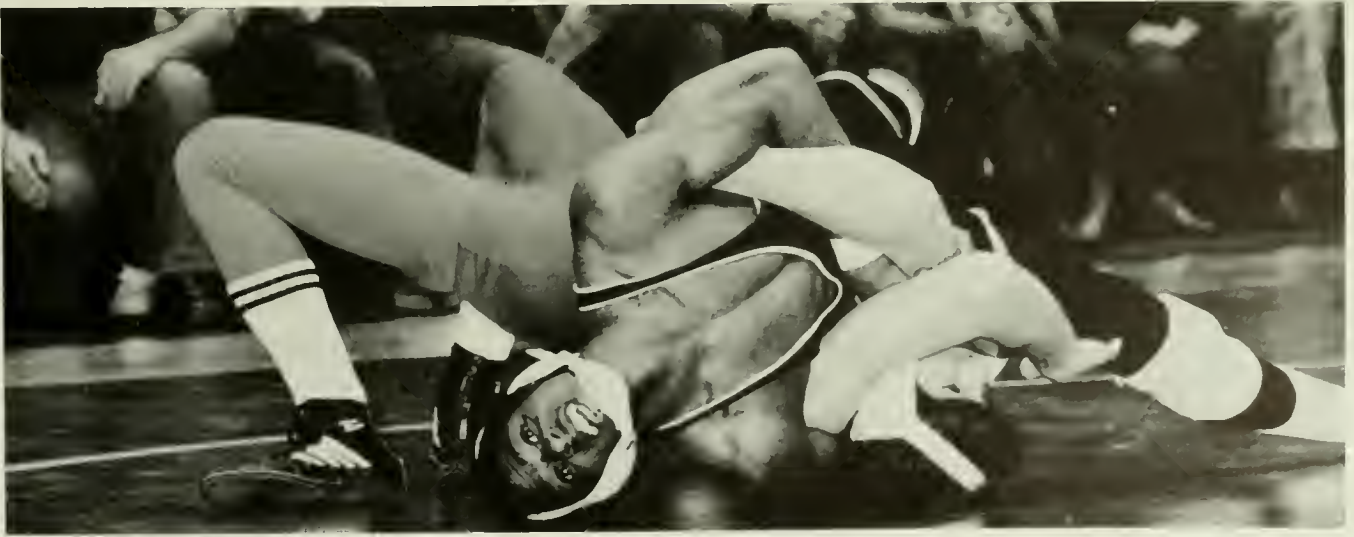
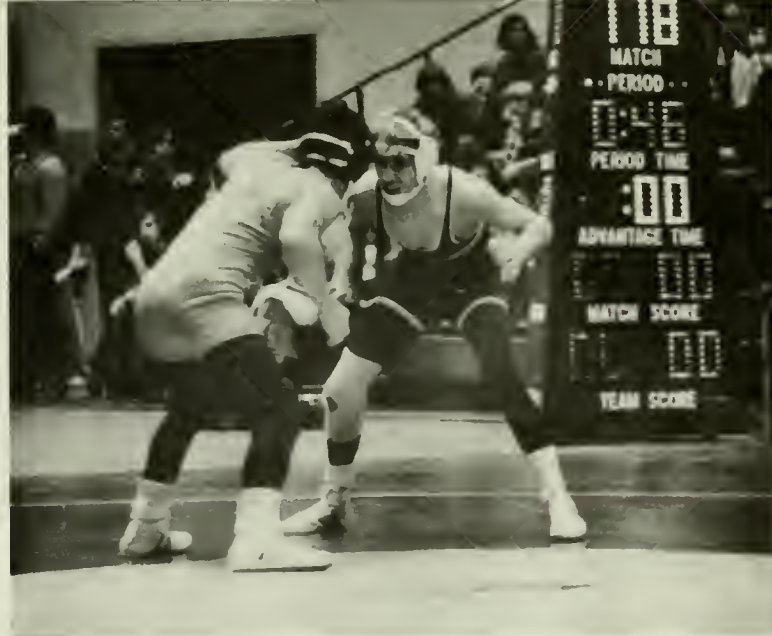



	BSC Score	Opp. Score		
E. Stroudsburg—			placed 5th	
U.S. Coast Guard—			placed 1st	
U.S.M.A. Meet:				
Montclair	22	15		
Army	26	14		
Buffalo	14	18		
Princeton	22	9	1. Jim Davis	18. Bill Kaercher
Mansfield	36	13	2. Terry MacNeill	19. Brian Berry
Slippery Rock	24	20	3. Jeff Wynn	20. Randy Watts
Trenton State	31	15	4. Dave McCollum	21. Bill O'Donnell (Man.)
E. Stroudsburg	25	16	5. Richard Puleo	22. Ron Sheehan
Wilkes Open—			6. David Brandt	23. Dan Burkholder
Oklahoma Univ.	15	26	7. Ron Adelberg	24. Mark Mehler
Bucknell Univ.	33	5	8. Tom Fink	25. Alfred Kotsch
West Chester	22	15	9. Mike Richardson	26. Jim Hohmann
Clarion	11	26	10. Gregg Donley	27. Matt Tydor
Shippensburg	39	3	11. Paul Slocum (Trainer)	28. Floyd Hitchcock
Indiana	28	9	12. John Martello	29. John Hohmann
Edinboro	23	22	13. Byron Williams	30. Lon Edmonds
Lock Haven	29	20	14. John Norrbom	31. Gary Scarano
Millerville	24	18	15. Dave Wimer	32. Charles Carter
E. Stroudsburg	25	18	16. Bill Pasukinis	33. Bernie Biga
PSCAC Championships—		3rd place	17. Ernie Yates	34. Tony Mator
				Coach Roger Sanders



Floyd "Shorty" Hitchcock

First place 177 lbs. U.S. Coast Guard Tournament

Silver Medal—World University Games at Moscow

NCAA University Division Champion at 177 lbs.

Outstanding Wrestler at NCAA University Finals

Record for the Year—34-2-2

College record 84-7-2







Co-Champs East Pa. Conf.



ΛΑΜ
SAYS:

ΘΤΩ

ΑΦΛ

GO

NO SMOKING

Best Energy

HILLSKATES





NCAA COLLEGE DIVISION MIDEAST REGIONAL CHAMPIONS

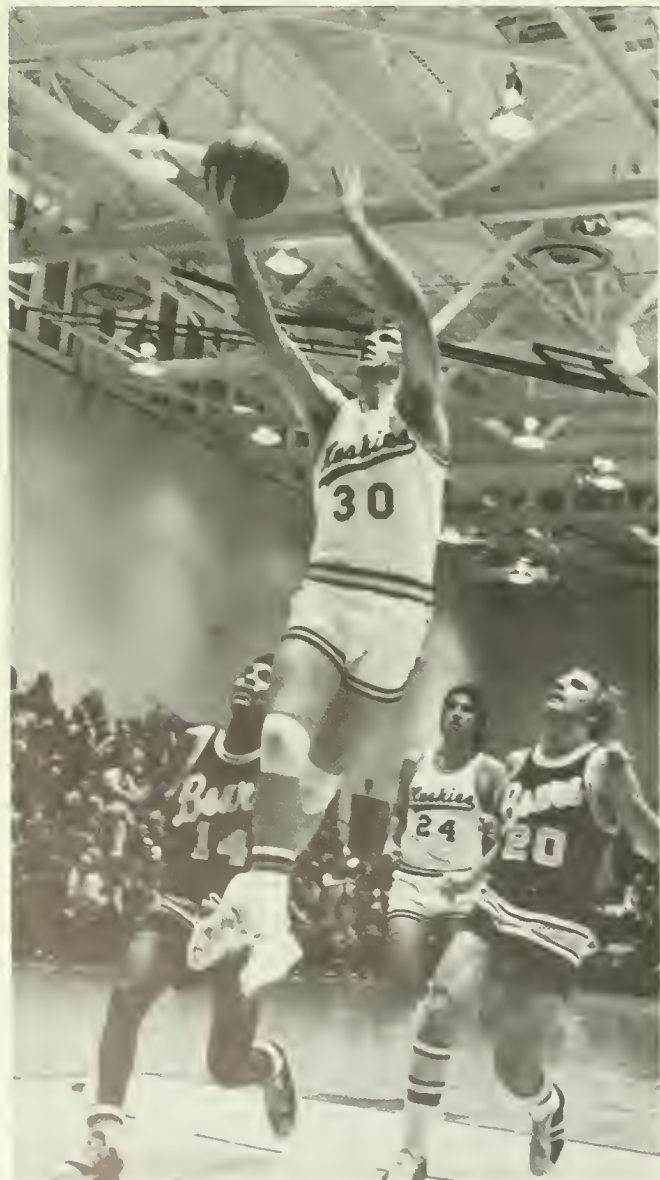

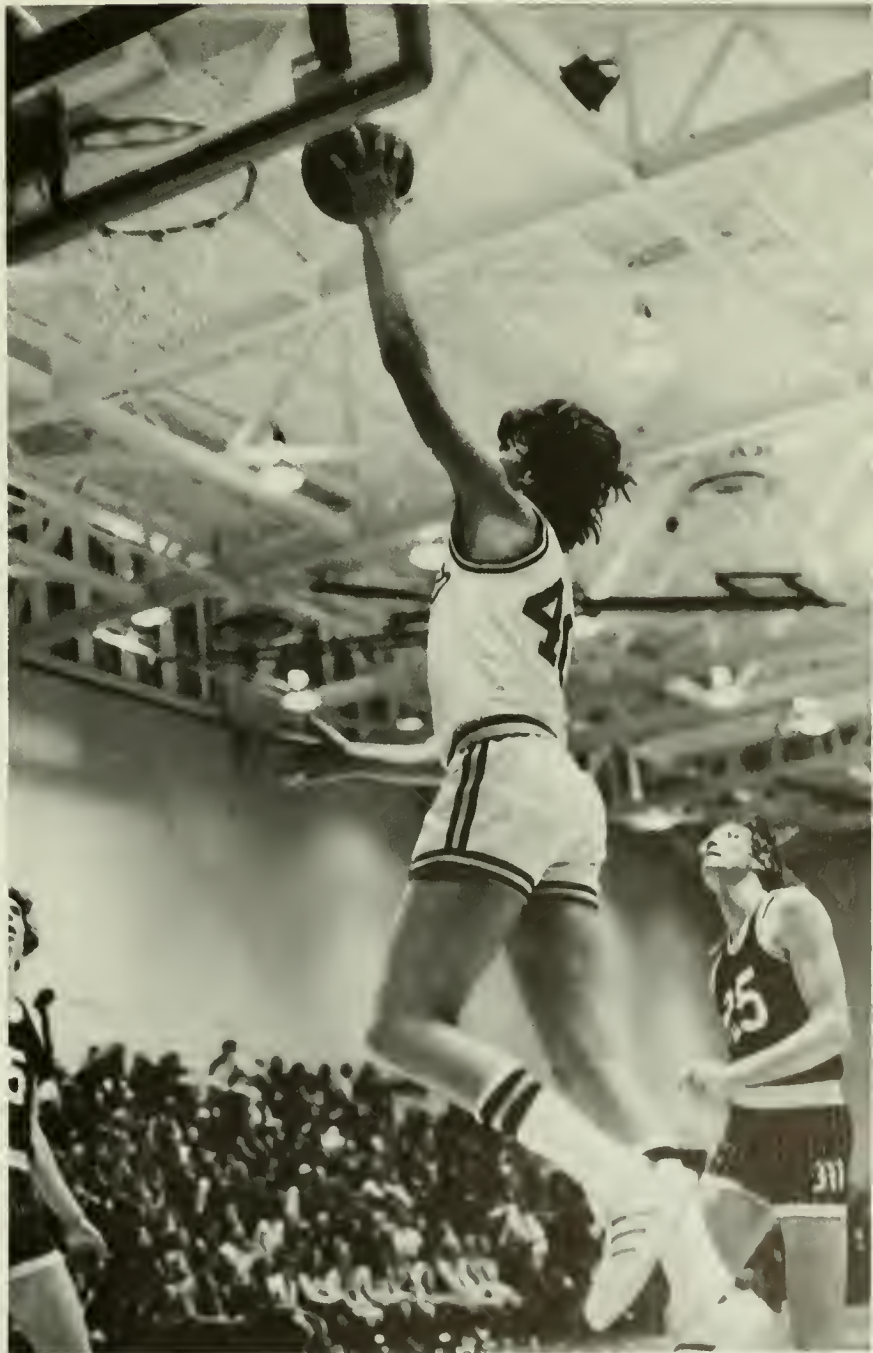



Opp. BSC
Score Score

Millersville State	83	78
Kutztown State	44	88
Mansfield State	57	72
E. Stroudsburg State	61	78
Norfolk State	84	69
New Hampshire U.	52	72
Mount Union	68	70
Denison U.	40	76
Shippensburg State	73	65
Edinboro State	81	90
Lock Haven State	41	76
Cheyney State	81	60
Kutztown State	76	103
West Chester State	68	73
Millersville State	58	99
Wilmington College	50	67
Mansfield State	47	57
E. Stroudsburg State	51	55
Shippensburg State	49	74
Cheyney State	63	73
West Chester State	57	74
Lycoming College	62	80
York College	70	115
Indiana U. of Pa.	79	69
John's Hopkins U.	63	78
King's College	65	66
Albright College	78	92
Morgan State	71	57

- | | |
|---------------------------------|------------------|
| 1. Assistant Coach Mike Herbert | 8. Jerry Radocha |
| 2. Coach Charles Chronister | 9. John Willis |
| 3. Assistant Coach Burt Reese | 10. Gary Tyler |
| 4. Mike Oganosky | 11. Bob Porambo |
| 5. Rich Yanni | 12. Joe Kempski |
| 6. Rich Evans | 13. Gary Choyka |
| 7. Ron Keller | 14. Tony Dare |



John Willis

Individual Records

Most points scored in one game—48
Most points scored in one season—565
Most field goals scored in one season—231
Most rebounds in one season—389

Career Records (3 yrs.)

Most points in career—1467
Most field goals attempted—1100
Most field goals scored—598
Highest field goal percentage—54%
Most starts in consecutive games—74

Awards

MVP—Christmas Tree Tournament (twice)
Leading scorer—Pa. Conference (twice)
Honorable Mention All American (3 yrs.)
MVP—NCAA Midwest Regional Tournament.
ECAC Weekly All Star Team 11 times in 3 years.
ECAC All East All Star Team—(twice)
3rd Team All Pa.—1973-74
First Team District 2
National Coaches Assoc. All Star Team (twice)







I
n
d
o
r
T
r
a
c
k









	Score		
BSC	65	1. John Boyer	27. Ed Pascoe
Morgan State	63	2. Craig Gilbert	28. Shawn Tice
University of Maryland	53	3. Terry GraBois	29. Jay Wohlegemuth
Eastern Shore	48	4. Bill Dvonch	30. Jim Craig
Towson State	39	5. Scott Hitchings	31. Steve Wall
BSC	112	6. Doran Hammond	32. Larry Deitrich
Susquehanna	33	7. Dave Shoemaker	33. Kim Yaunches
BSC	100	8. Bill Boger	34. Skip Niles
Cheyney	45	9. Chuck Carl	35. Charles Gregory
East Stroudsburg	93	10. Glen McNamee	36. Romaine Johnson
Kutztown	45½	11. Randy Griffith	37. Rich Cooper
BSC	43½	12. Ron Miller	38. Paul Twardzik
BSC	81¾	13. John Doyle	39. Jeff Brandt
Lock Haven	57	14. Grant Martin	40. Ass't. Coach Phil Krause
Mansfield	41	15. Eric Koetteritz	
Lycoming	21½	16. Gary Martini	
BSC	95	17. Wayne Mehrer	
York	44½	18. Gary Lausch	
Baptist Bible	31	19. John Ludzinsky	
Scranton University	12	20. Jim O'Brien	
BSC	75	21. Joe Bukofski	
Kutztown	57	22. James O'Brien	
Cheyney	28	23. Coach Ron Puhl	
William Patterson	23	24. Brian Sullivan	
		25. Tod Kehler	
		26. Eric DeWall	





Women's Tennis

1. Judy Scott
2. Mary Curry
3. Mary Shriver
4. Amy
5. Diane
6. Debra Young
7. Valerie Cronin
8. Ann McCoy
9. Ann Gruper
10. Sheryl Greiner
11. Mary Ann Zane
12. Ann McMunn

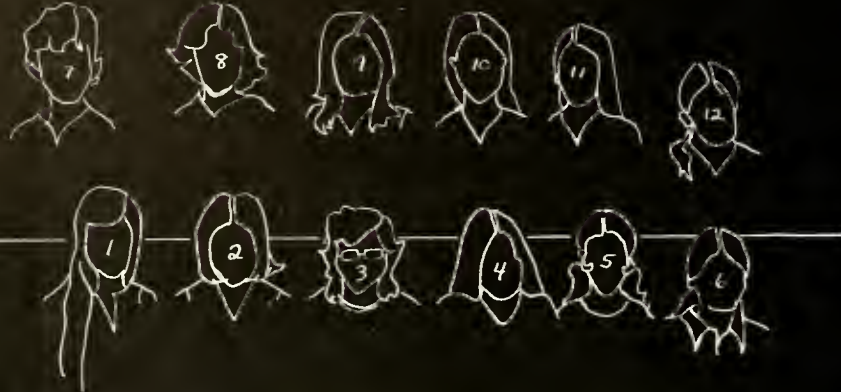

Men's Tennis

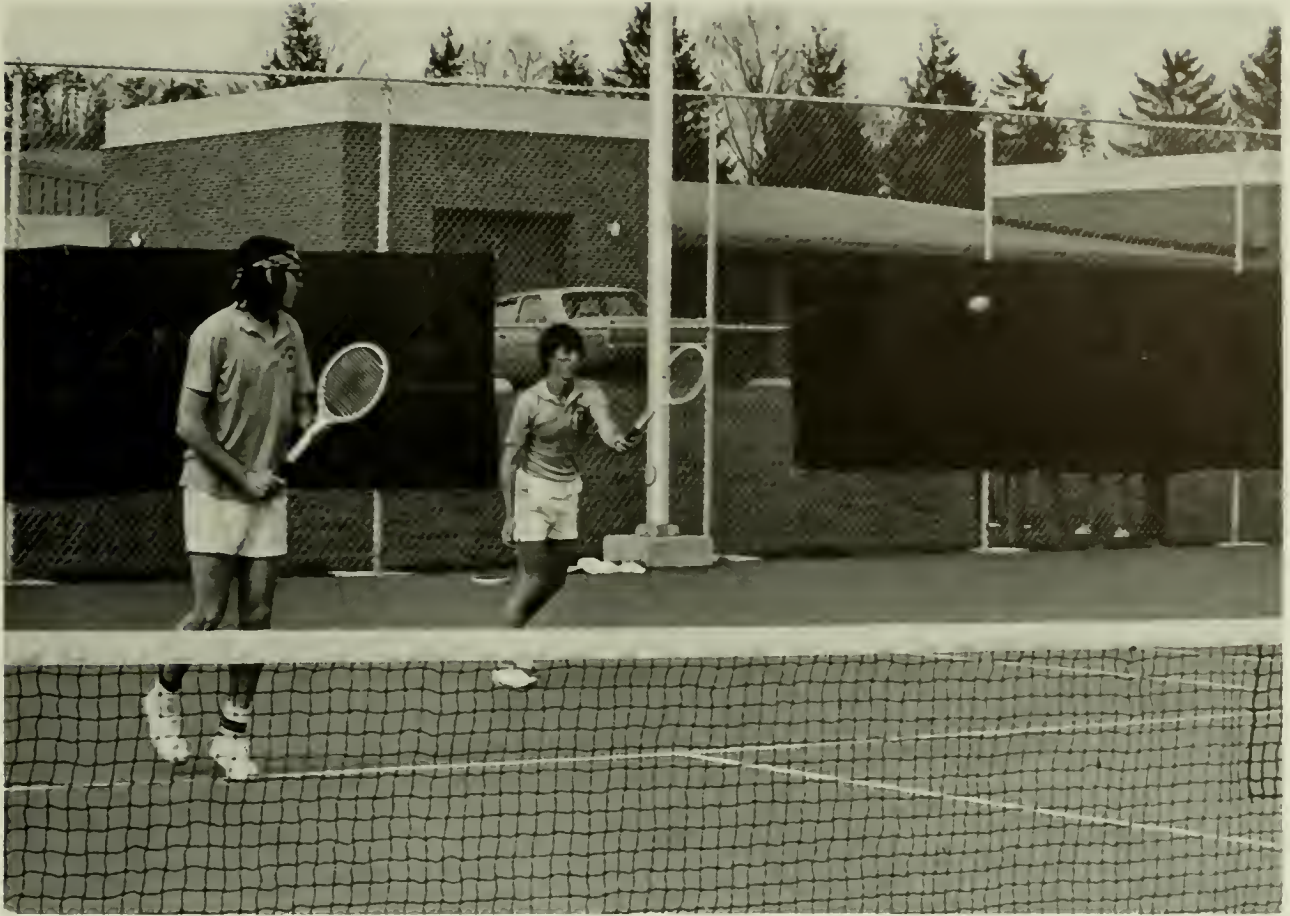

Tennis '74

	BSC Score	Opp. Score	
Mansfield	8	1	1. Phil Christman
West Chester	6	0	2. Tom Sweitzer
Millersville	9	0	3. Mike Pichola
Franklin and Marshall	4	5	4. Drew Hostetter
Kutztown	9	0	5. Pierce Atwater
Lycoming	8	1	6. Steve Black
East Stroudsburg	6	3	7. Dick Crack
Lock Haven	8	1	8. Jim Overbaugh
Kutztown	8	1	9. John Longnecker
Susquehanna	9	0	10. Burt Reese—Coach



Golf

	BSC Score	Opp. Score	
Susquehanna Univ.	437	391	1. Stan Hales
East Stroudsburg	446	414	2. Phil Davis
Kutztown	421	402	3. Dave Suitch
Millersville	446	432	4. Thomas Brown
Elizabethtown	446	427	5. Charles Chronister—Coach
Shippensburg	406	402	6. Wayne McKee
Lock Haven	406	463	7. Bernie McHugh
			8. Robert O'Brien
			9. Tim Walsh



Baseball

	BSC Score	Opp. Score
King's College	6	4
King's College	0	6
Potsdam State	10	6
Potsdam State	7	5
Patersom State	3	2
Patersom State	2	1
Mansfield State	1	0
Mansfield State	4	9
Millersville State	1	6
Millersville State	6	5
Indiana University	0	3
Indiana University	3	6
East Stroudsburg State	3	4
East Stroudsburg State	0	3
Wilkes College	10	20
Wilkes College	2	8
Shippensburg State	0	2
Shippensburg State	4	5
Kutztown State	9	8
Kutztown State	11	3
Lock Haven State	3	2
Lock Haven State	2	3
York College	2	8

1. Linc Welles
2. Glenn Haas
3. David Nyce
4. Bob Decarolis
5. Barry Whipple
6. Bill Navich
7. Bill Russell
8. Bob Stackhouse
9. Joe Jacobs
10. David Lagner
11. Rick Rogers
12. Steve Andrejack
13. Greg Oswald
14. Mike Broda
15. Bill Fait
16. Dan Kashner
17. Laverne Mummey
18. Lanny Sheehan
19. Tim Hunter
20. Richard White
21. David Miller
22. Coach Clark Boler
23. Barry Kocher
24. Bob Crimian
25. Jim Zanzinger
26. Harold Hoover
27. Dave Hower
28. Andy Hergan
29. Len Peterman



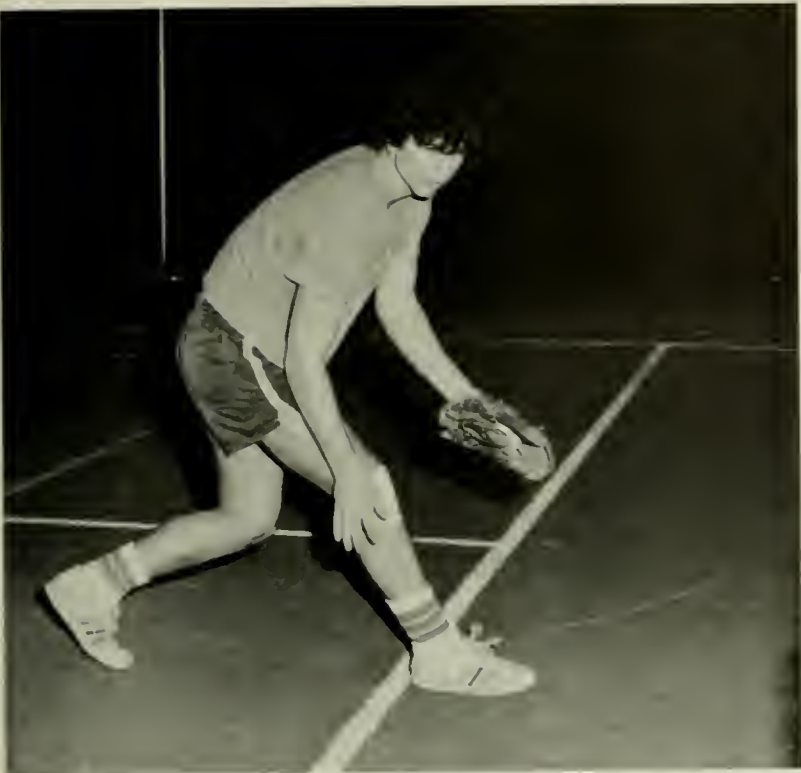

**Anything
worth
having
is worth
cheating
for.**

W. C. Fields

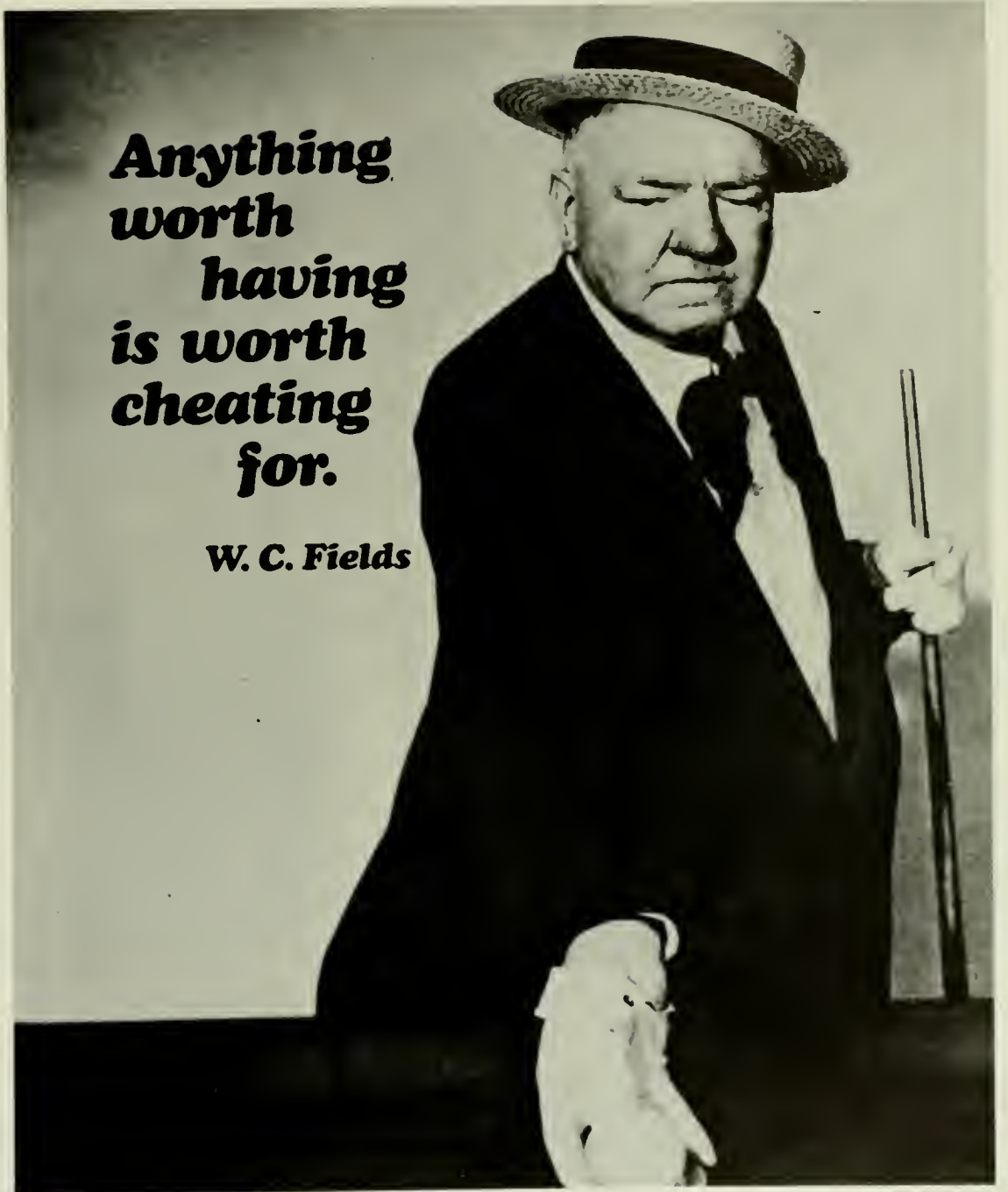

Seniors '74



Bruce Adams Jr.
Sec. Earth & Space Science

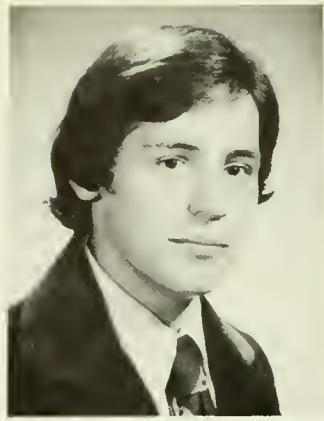

James Adams
Business Adm./Accounting



Kathryn Anderson
Elementary Math



Robert Anderson
Business Adm./Accounting

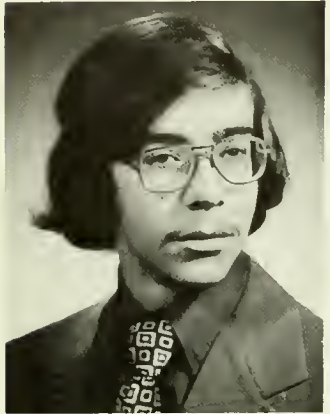

Jeffrey Andreas
Business Administration

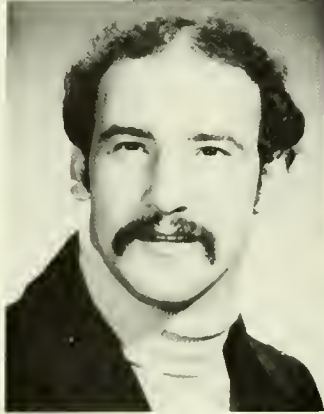

Stephen Andrejack
Sec. Earth & Space Science



Scott Angerman
Biology



Mary Angle
Elementary Ed.



Nicolas Antoniades
Sec. Social Studies



Margiann Arbogast
Elementary Psychology



Nancy Ariano
Speech Pathology



Susan Armstrong
Special Education

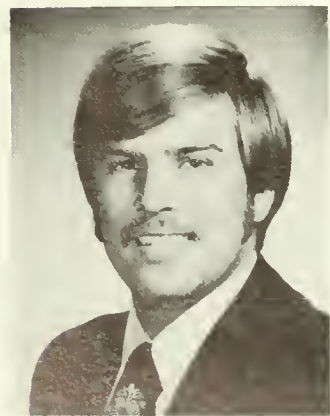

Robert Arnold
Business/General



Susan Assanta
Special Ed./Comm.
Disorders



Alicia Atkins
Secondary Spanish

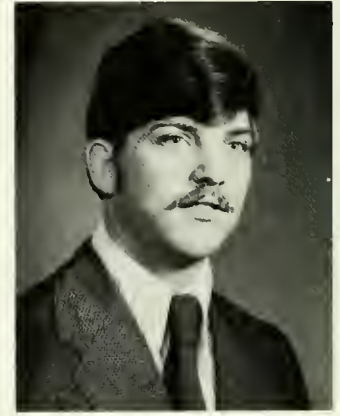

Steven Austin
Sociology



Marjorie Babcock
Elementary Math



Denise Bailey
Elementary Geography



Diane Baker
Art



Patricia Ballard
Special Ed.



Janice Barber
Elementary Music



Nancy Barna
Secondary Math



Kaye Barnhart
Business/Accounting



Alice Bartholomew
Special Ed.

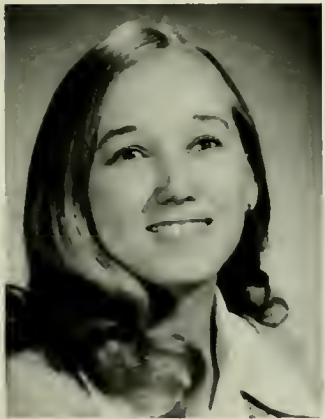

Marcia Barton
Elementary Math



Susan Barton
Psychology



Patricia Bazill
Elementary Geography



Curtis Beardsworth
Business/General



Danny Beitler
Business Adm.



Deborah Belles
Elementary History



Mollie Benshoff
Secondary English



Christine Berta
Secondary Sociology



Laurie Bevan
Elementary History



David Beyer
Secondary Math



David Beyerle
Secondary Math



Judith Beyerle
Math



Janice Bittle
Communication Disorders

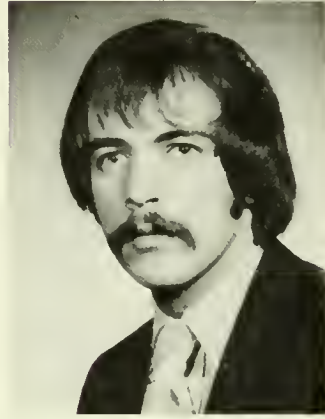

William Bittle
Business Adm.



Mike Black
Psychology



James Blanski
Business/General

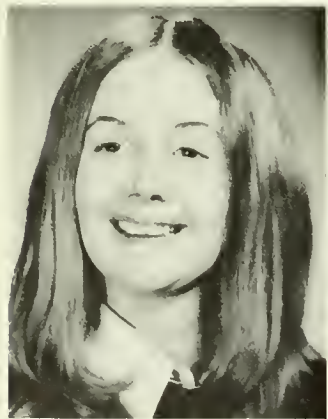

Cheryl Bloom
Communication Disorders



Joan Bogdan
Psychology/Sociology



Susan Bogdon
Special Ed./Tch of M.R.



Tyrone Bomba
Secondary Social Studies



Jack Bortz
Business Adm.



Frank Bosevich
Business/Accounting



Steven Boughter
Secondary Spanish



Randall Bowen
Psychology/Philosophy



Kay Bower
Elementary Psychology



Richard Bower
Business Accountin



Andrea Boyd
Speech Path./Comm. Dis.



Mary Ruth Boyd
Speech Path./Comm. Dis.



Robert Boyer
Business Accounting



Toni Boyle
Sociology



Joyce Bredbenner
Geography



Richard Bremer
Secondary Social Studies



Carol Brennan
Special Ed./Tch. of M.R.



Jere Brill
Art



Cheryl Brown
Elementary History



Douglas Brown
Elementary Ed./Art



Philip Brown
Elementary



Richard Brown
Business Adm.

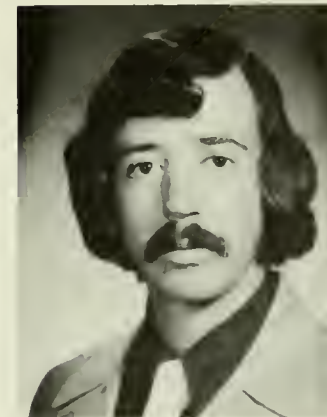

Daniel Brunish
Business/General

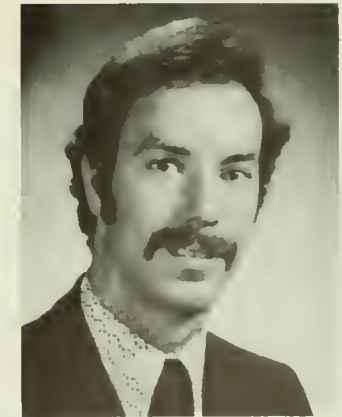

Donald Brusseau
Business Adm.



Donald K. Bryan
Special Education



Donna L. Bubb
Secondary Social Studies



Ann Kathryn Buchholtz
Spec. Ed./Teaching M.R.



Steven Lee Buddenhagen
Secondary History



Romaine C. Bugay
Elementary Exceptional
Children



Paula Jeanne Bugler
Elementary English



David G. Burgess
Elementary Sociology



Marilyn Burgin
Speech Path./Comm. Dis.



Joel Burnett
Business/Business Ad.



John Burnett
Business/Accounting



Linda Burtsavage
Elementary Art



Rosemarie Cali
Elementary H.P.E.



Daniel Callaghan
Elementary History

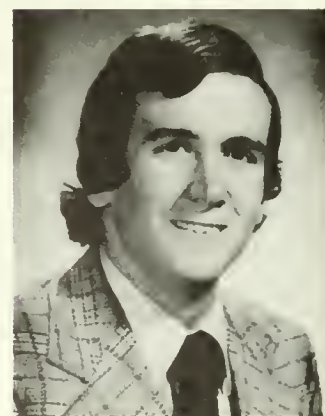

Timothy Callahan
Secondary/Business



Charles Calnon
Secondary Biology



Anthony Campana
Biology



Cecilia Campton
Secondary Math.



Victoria Carey
Elementary Geography



Victoria Carliles
Psychology



Carolyn Carr
Business Accounting



Mary Casale
Elementary Music



Molly Casey
Sociology



Elissa Catelli
Sociology



Sam Ceccacci
Business/General



Patricia Chaapel
Communication Disorders



Anthony Chatkiewicz
Business Accounting



Linda Chebre
Math.



Maurice Chew
Chemistry



Michele Chelbove
Elementary Psychology



Kenneth Chmielewski
Secondary Math.



Gary Choyka
Secondary Social Studies



Margaret Christian
Sociology



Kathleen Christman
Elementary Sociology



Sharon Chup
Elementary English



Janis Ciccone
Elementary Art



Bessie Cicero
Sociology



Arlene Cicioni
Special Ed./Tch. of M.R.



Margaret Cistone
Biology



Donna Clayton
Special Ed./M.R.



Margaret Colbert
Elementary Sociology

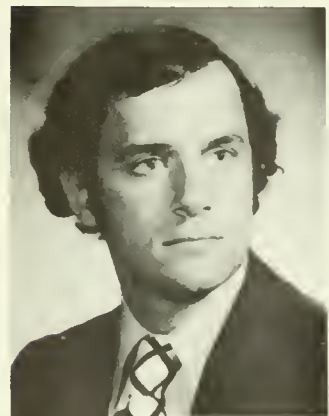

Robert Compton
Geography/Earth Science

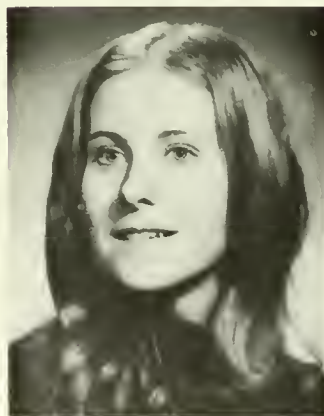

Nancy Congdon
Elementary Psychology



Carol Connor
Special Ed.



Gail Connors
Special Ed./Comm. Dis.



Cary Corbin
Secondary Math



Jane Cornell
Elementary Math



Joan Coverley-Smith
Elementary English



Susan Cramer
Special Ed.



Ethel Cravatta
Psychology & Speech Path.



Wayne Creasy
Secondary Ed./Biology



Christopher Crissman
Business/General



Cheryl Crook
Business/Secretarial



Joan Cunningham
Secondary English



Anne Curran
Elementary/Ed. of the
Deaf



Christine Dadurka
Communication Disorders



Christine Daggitt
Secondary Chemistry



Andrew Damiter
Elementary Music



Leanne D'Andrea
Special Ed./Tch. of M.R.



Kathleen Darcey
Secondary English



Anthony DaRe
Secondary Social Studies



Lynn Dasch
Elementary Ed./Ex. Child.



Russell Davis III
Biology



Paula Deatrich
Elementary Biology



Harry Deitz Jr.
Secondary English



Anthony Dellarte
Business Accounting



Beth DeLong
Elementary Math

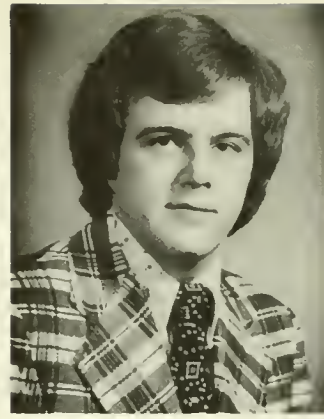

Dan Demcyko
Speech-Theatre



Marcella Demidovich
Elementary Psychology



Karen Denecola
Elementary Spanish



Susan Dennis
Special Education



William DeRose
Secondary Earth Science



Dennis Derr
Elementary History



Linda Derr
Elementary Psychology



Patricia Derstine
Elementary Excp. Child



Carol Detwiter
Math.

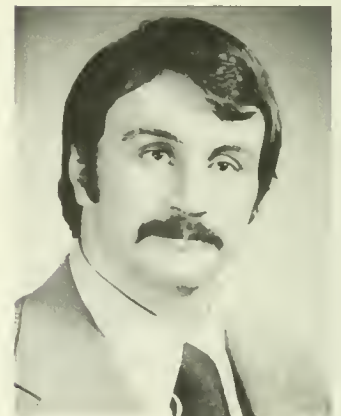

Charles Devanney
Elementary Ed.



Robert Dibble
Elementary H.P.E.



Robert Diehl
Arts & Sciences



Dennis Dierolf
Sociology



John DiFiore
Elementary H.P.E.



Elizabeth Dimpten
Secondary Math



Robert Dodge, Jr.
Business Adm.



Sharon Doherty
Elementary English



Joseph Douohoe
Business Adm.



Margaret Donnelly
Special Ed./M.R.



Barbara Douish
Commin. Dis./Sp. Theap.



George Dotzel III
Business Accounting



Michael Dougherty
Business General



Elizabeth Dows
Psychology



Ellen Doyle
Secondary English/Journ.



John Doyle, Jr.
Elementary Ed.



Susan Dragon
Elementary Sociology



Grover Dressler
Business Adm.



David Droppa
Special Ed./M.R.



Wilbur Dudley, Jr.
Business Accounting



Melanie Duffy
Secondary German



Robert Duncan Jr.
Biology

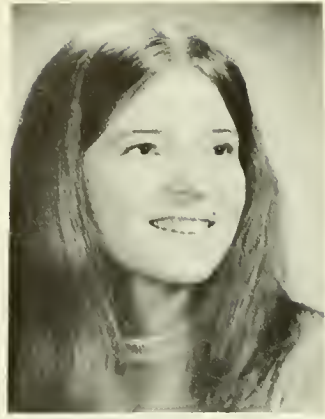

Cindra Dunkelberger
Elementary Geography



Debra Dunphy
Secondary English

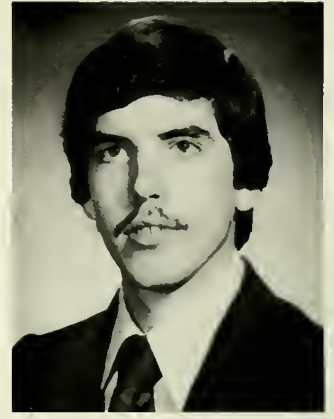

Richard Durdach
Sec. Social Studies



Sharon Duttera
Special Ed.



Shirley Duttera
Business Ed.



Linda Eason
Elementary Ed/Math



Laura Edsell
Speech Path./Comm. Dis.



Mike Edwards
Elementary Ed. HPE



William Edwards
Business Management



Jane Endrizzi
Business Ed./Secretarial



Mary Ann Engel
Business Ed.



Ernest English
Business Accounting



Bradley Eroh
Business Adm.



Dorothea Eroh
Secondary Biology

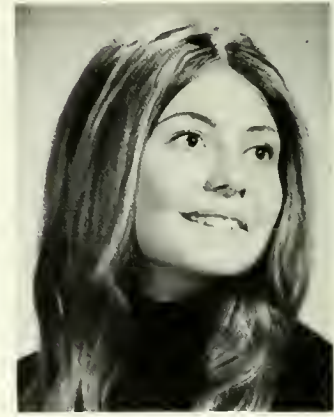

Carol Etzl
Secondary English



Janice Leigh Evans
Elementary Ed. Math



Lee Evans
Speech Pathology



Ronald Evans
Business/General



Carol Everhart
Elementary Ed. Math

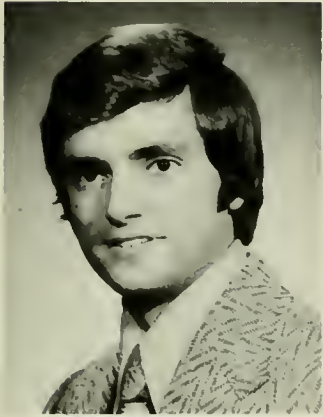

Anthony Fabrizio
Business Accounting



Albert Fagnani
Business Accounting



William Fahrenbach III
Special Ed./Tch of M.R.



Edward Fait
Special Ed.



Dorthea Faley



Janet Farrara
Special Ed.



Timothy Farrel
Business Adm./Accounting



Robert Farrell
Business Accounting



Carol Faustner
Communication Disorders



Kimberly Feinour
Elementary Speech



Julie Feldstein
Communication Disorders



Eugene Felty
Elementary History



Robert Fenstermacher
Business Adm.



Gary Fetzter
Psychology



Reann Fisher
Elementary Sociology



Vicky Fisher
Elementary History



Donna Fleming
Elementary History



Michael Flock
Business Adm.



Robert Fleming
Business/General

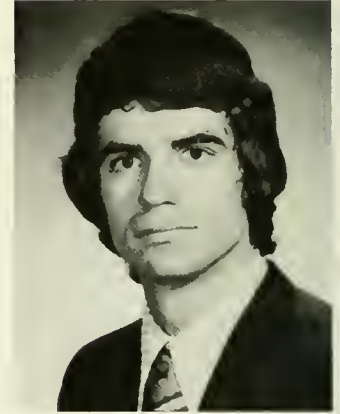

James Flynn
English & Sociology

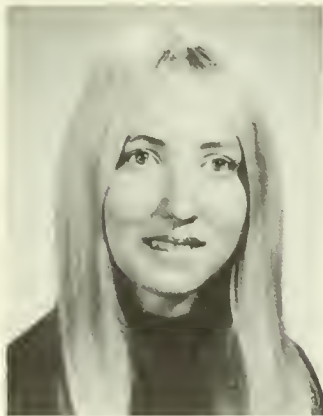

Christy Fogel
Business Secretarial



Robert Foltz
Business Accounting



William Foresman
Sociology



Judy Fought
Secondary Ed./English



Cynthia Foulke
Elementary Sociology



John Fronk
Elementary Psychology



Patti Fumanti
Special Ed./Tch of M.R.



Judith Gable
Elementary Ed./Ex. Child

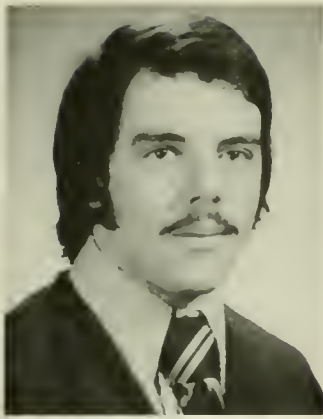

Leonard Gabriel
Elementary Ed./Ex. Child



Ann Gahres
Elementary English



Ruth Galford
Special Ed.



Cynthia George
Elementary English



Ellsworth George
Business Ed.



Rita Gerosky
Elementary Sociology



Marian Gessic
Elementary Ed./Ex. Child

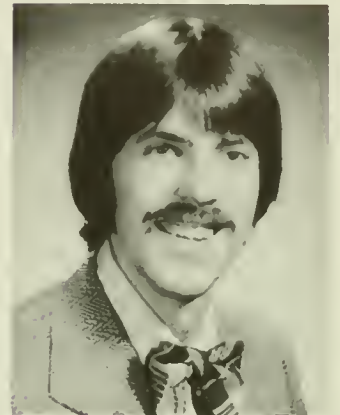

James Gibisser
Business Accounting

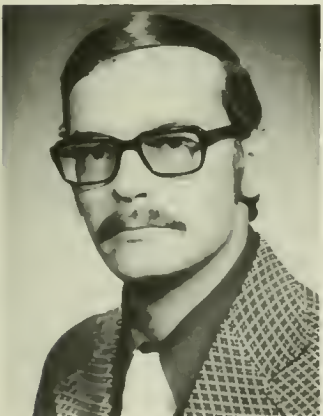

Lester Gilbert
Secondary Math



Libby Gillespie
Elementary Math



Frances Gilroy
Special Ed./Tch. of M.R.



Joan Gilsdorf
Elementary Sociology



Joanne Goles
Business Administration



Mark Gombar
Secondary Accounting

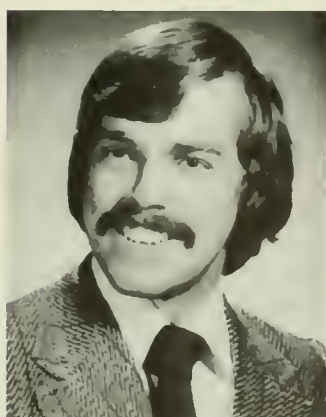

David Goss
Business Accounting



Susan Gottlieb
Secondary English



Lance Gottwald
Philosophy/Sociology



Linda Gough
Elementary Ed./Math



Barry Gray
Sociology



John Greaves III
Psychology



Robert Grebb
Business Adm.



Jack Griffiths jr.
Elementary/Geography



George Gruber III
Business/Economics



Sharon Guida
Secondary Ed./English



Thomas Gurecki
Biology



Timothy Guyer
Business/Accounting

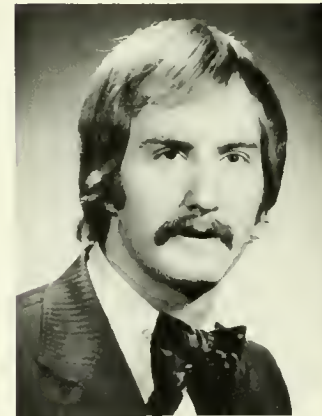

Glenn Haas
Elementary/Geography



Joan Habel
Elementary Ed./Geography



Doyna Haberle
Secondary Ed./History

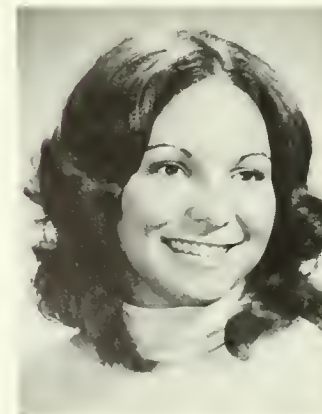

Susan Haddad
Speech Pathology



Alicia Haertter
Secondary



Barbara Hagerman
Business/Secretarial



Jill Hahn
Special Ed.



Richard Hahn
Secondary/History



Kathleen Haigh
Secondary/Social Studies



Michael Haile
Business Adm./Accounting



B. Paulette Haley
Elementary/Physical Ed.



Doran Hamann
Business/Accounting



Gary Hammer
Business/Accounting



Steven Hanks
Geography



William Hanna
Business Ed.



Terry Harfman
Special Ed./Tch of M.R.



Sandra Harpster
Elementary/Psychology



Sandra Hauck
Studio Art



Doris Haupt
Elementary/History



Diane Hayden
Elementary/Sociology



Ellen Heaton
Elementary/English



Christine Heck
Elementary/History



David Heebner
Sociology

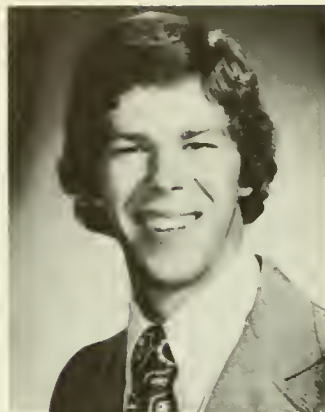

Douglas Heimbach
Secondary/Political
Science



Susan Hennessy
Special Education/M.R.



Susan Herbert
Special Education/M.R.



Linda Herd
Secondary/German



Helen Hewitt
Special Ed./M.R.



Richard Heydenreich
Secondary/Sociology



Kathryn Hibbard
Elementary/French



James Hipple
Secondary/Social Studies

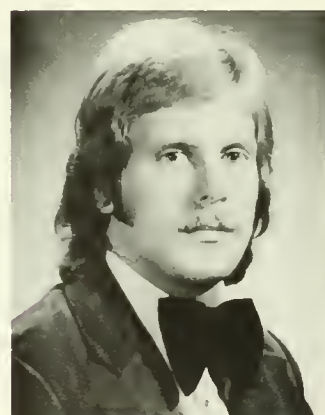

Michael Hipple
Elementary/H.P.E.



James Hoban
Psychology



Judith Hoff
Elementary Ed.



Roy Hoffman
Secondary/Math.



Helen Hollenbach
Elementary/Math.



Eddie Hollenbeck
Business Adm.



Robert Holovack
Business Accounting



Susan Homisak
Business Ed.



Ruth Hopkins
Special Ed./M.R.



Linda Horishny
Elementary/Psychology



Donald Horn
General Business



Deborah Horning
Business Secretarial



Charles Horvath
Secondary/Earth and
Space Science



Susan Horvath
Elementary/Biology



Timothy Horvath
Business/General



Rhonda Hotalen
Elementary/Geography
and Speech



Elaine Hricay
Special Ed./M.R.



John Hubert
Secondary/Math.



Lynn Hudak
Special Ed./M.R.



Gail Hughes
Elementary/Special Ed.



H. Donald Hummel
General Business



Carol Hunsinger
Comm. Dis./Spec. Path.



Cynthia Hunt
Elementary/Exceptional
Child.



Sandra Husovsky
Secondary Ed./English



James Husted, Jr.
Business/General



Carl Hyden
Theatre



Jeanne Iatesta
Business/Secretarial

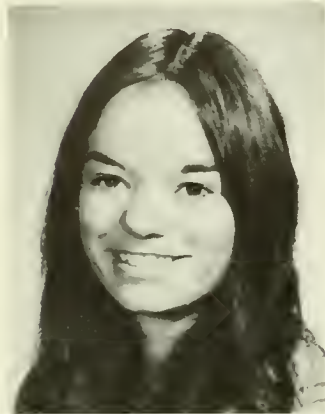

Jeanette Imbrogno
Special Ed./Tch. of M.R.



Cheryl Innerst
Special Ed./Tch. of M.R.



Linda Insalaco
Elementary Ed./Sociology

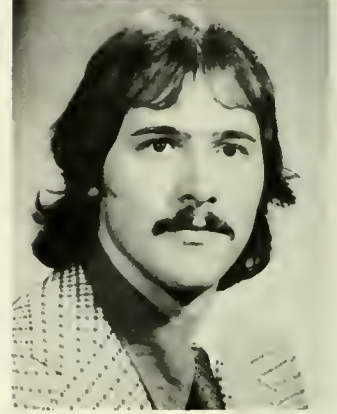

David Iobst
Elementary Ed.



Robert Jacob
Sociology/Psychology



Frank Jacono, Jr.
Sociology



Diane James
Elementary/Deaf Ed.



Robert Jasinki
Business Accounting



Helen Jasnosz
Secondary/Biology



Christine Jendrzewski
Elementary/Math



Marianne Jenkins
Special Ed.



Glenn Johansen
Biology



W. David Johns
Secondary/Biology



Edward Johnson
Business Administration



Lori Johnson
Special Ed.



Lonna Johnson
Elementary



Jeanne Johnston
Math/Biology



Carol Joka
Speech Pathology



Barbara Jones
Secondary/Math



Bruce Jones
Social Science



Jennifer Jones
Elementary/Math



Thomas Jones
Business Accounting



Albert Jumper
Psychology



Cynthia Jurec
Political Science



Charles Kalanick
Elementary/Geog

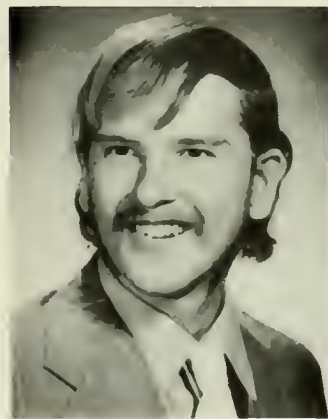

William Kalenkosky
Elementary/Art



JoAnne Kanjorski
Elementary/Math



Patricia Kanouse
Secondary/English



Karen Kapler
Elementary/English



Anthony Karan
Business Management

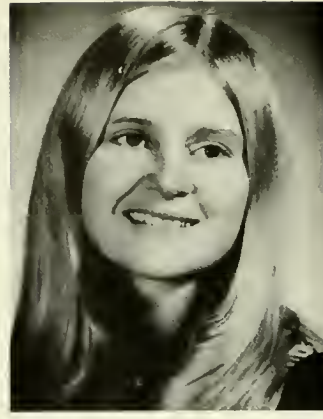

Ingrid Karnes
Secondary/German



Marie Karpinski
Elementary Ed./Math



Jana Karver
Communication Disorders



Margaret Kase
Elementary/Art



Roberta Kaufman
Elementary Ed./Ex. Child



Toni Kazalonis
Special Education



Mary Kazar
Secondary/English



Genevieve Keating
Communication Disorders



Kathleen Keder
Elementary/Math



Janet Kefer
Special Ed./Tch. of M.R.



Mary Keiers
Business/Secretarial



Steven Keifer
Secondary/Math



Janice Keil
Business Ed



Deborah Kekesky
Business Ed/Secretarial



Helen Keller
Secondary Ed./Math



Joseph Kemski
Business/Accounting



Deborah Kerschner
Elementary Ed.



Elaine Kielar
Special Ed.



Vicki Kimmel
Elementary Ed./Deaf Ed.



Karen Kinsley
Elementary/Math



Nancy Kiplinger
Business/Secretarial



Henry Kipp
Secondary/Math



Mary Ann Kishbaugh
Secondary Ed./Math



Kenneth Kitchen
Business Adm.



Pamela Kitchen
Elementary Ed./
Psychology

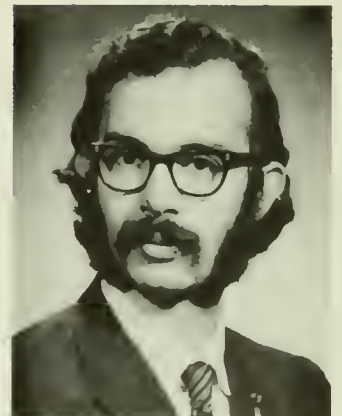

David Klees
Secondary Ed./Spanish,
German



Christine Klein
Elementary/History



Jeanette Klein
Special Ed./Tch of M.R.



Walter Klemchuk
English/Speech



Arthur Klemick
Secondary Ed./Math



Marlene Kline
Secondary/Math.



Randall Klinger
Business Accounting



Susan Klinger
Elementary/English



Linda Knable
Math.



Diane Knapich
Elementary/Art



Mark Kohrherr
Elementary/History



JoAnn Kondrechek
Art



Kris Korbich
Business Adm./Accounting



Terry Korn
Elementary/English



Cheryl Korpics
Elementary/History



John Kosmerl
Business Accounting



Frank Kostyal
Business Accounting



Kathryn Kourkoutas
Elementary/Psychology



Christine Kovack
Elementary/Art



John Kovach
Psychology



Shirley Kozluskey
Elementary/Exceptional
Child.



Richard Kraske
Elementary/Sociology



Sherry Kreider
Communication Disorders



Karen Kreigh
Elementary/Psychology



Mary Ellen Krick
Elementary/English



Gary Krill
Eng./Political Science



Michael Kudrich
Secondary/Earth and
Space Science



Elaine Kuehn
Elementary/Exceptional
Child.



Kathleen Kunkel
Secondary/Spanish



Debra Kurtz
Elementary/Art



Mary Ann Kwiatkowski
Special Ed./M.R.



Kathleen Labota
Elementary/English



Catherine Lacroce
Elementary/Sociology



Glenn Lang
Sociology



Mary Langol
Elementary/Psychology



Lydia Lambert
Secondary/Spanish



Kathryn Lamm
Elementary/Exceptional
Child.



Sharon Lamoreaux
Elementary/Spanish



Joseph Lapotsky
Business Accounting



Steven Lapotsky
Secondary/Social Studies



Thomas LaTournous
Business Administration



Robert Laubach
Elementary/Geog.



Robert Lavelle, Jr.
Elementary/History



Eileen Lawler
Comm. Dis.



Kathleen Lawler
Business/Secretarial



Eileen Lawrence
Special Ed./Tch. of M.R.



Donna Lawson
Special Ed./Tch. of M.R.



William Lawton
Elementary



John Layaou
Elementary/History



Mary Beth Lech
History



Linda LeClair
Elementary/Geog.



Terry Lee
Special Education

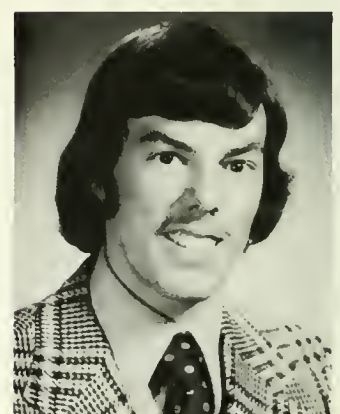

Thomas Leedom
Biology/Earth Science



Joyce Lehman
Elementary/Sociology

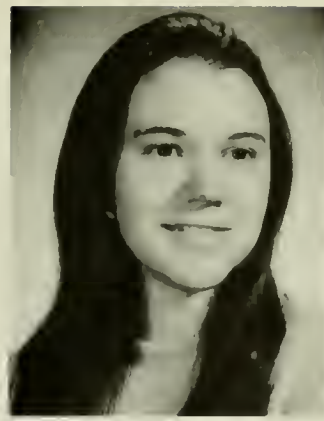

Anita Leighow
Elementary/Math



Morris Leighow
Business Adm./Economics



Wendy Leightcap
Special Education



Raymond Leister
Business Accounting



Debra Lennert
Elementary



Barbara Lentz
Special Ed./Tch. of M.R.



Marilyn Leo
Elementary/French



Laura Leone
Speech Pathology



Maryann Lesanski
Elementary/Psychology



James Lett
Business Administration



Dennis LeVan
Elementary/History



Betty Lewis
Elementary/History



Robin Lewis
Elementary/Math



Pearl Libassi
Mathematics



Dorianne Liberi
Special Ed./Tch. of M.R.



Lucy Light
Biology



Karen Link
Communication Disorders

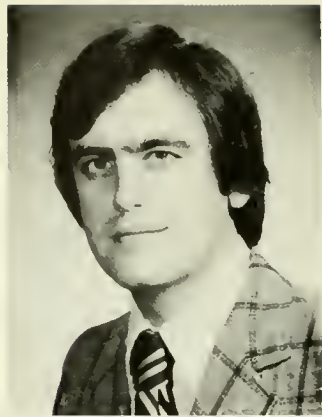

Lee Linn
Business/Accounting



Bette Lithgow
Elementary Ed./Sociology



Christine Little
Biology



Randy Lloyd
Business/General



Maryann Loki
Elementary Ed./Ex. Child



Linda Long
Secondary Ed./History



Patricia Long
Elementary Ed./Ex. Child



Diane Lopez
Business Ed./Secretarial



Clyde Lowery
Secondary Ed./History



Mark Lukas
Sociology/Anthropology



Joseph Lupia
Business Adm.



Janice Machell
Elementary Ed./Phys, Ed.



Andrea Machuzak
Elementary Ed./Math

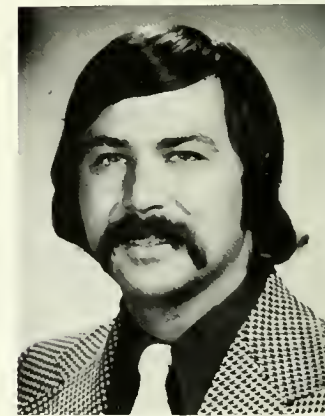

Kenneth Malia
Speech Communications



Lois Mapes
Business Ed./Accounting



Mary Markey
History



John Marzano
Sociology



Sally Mason
Psychology/Sociology



Sandra Maurer
Elementary/Physical Ed.



Deborah Maximowicz
Elementary Ed./History



Deborah May
Elementary Ed./Sociology



Patrice McCarthy
Special Ed.

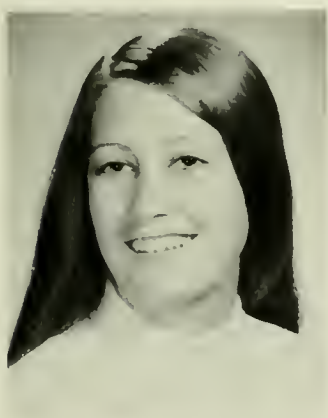

Constance McCleaf
Elementary Ed./Ex. Child

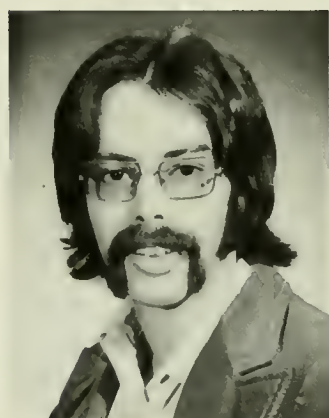

Steven McClellan
Sociology



Cynthia McClure
Secondary Ed./English



Hal McClure
Business/Accounting



Mary McConnell
Elementary/English



Linda McCorkle
Elementary Ed. History



Kay McCormick
Special Ed.



Robert McCormick
English



Joseph McCullough
Elementary Ed./History



Denise McDaniels
Business Ed.



Jerome McDonald
Business/Accounting



Catherine McElwee
Communication Disorders

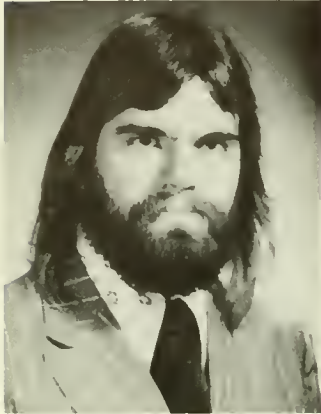

Joseph McGavin
English



Lois McGee
Business Ed.

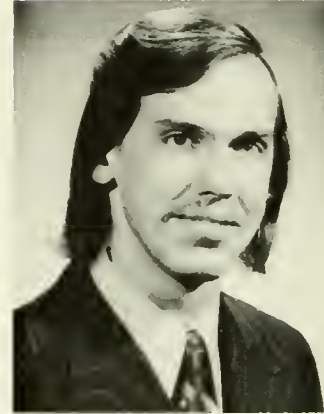

David McGhee
Biology

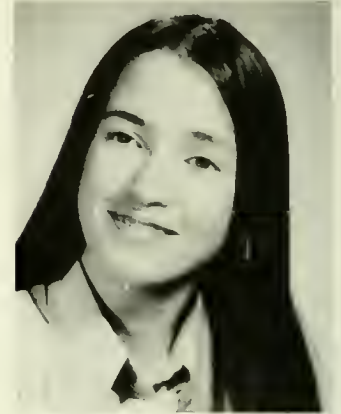

Rosemary McGrady
Elementary Ed./Spanish



Bernard McHugh
Business

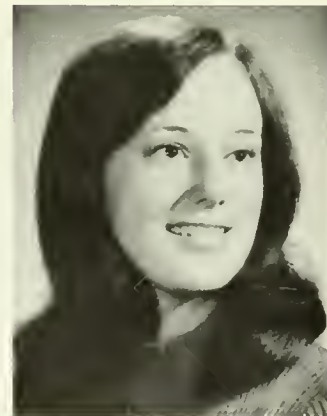

Susan McMinn
Elementary/Physical Ed.



Robert McNamara
Psychology



Gary Mecca
Business/Accounting



Peter Mecca
Special Ed.



Salvatone Mecca
Special Ed.



David Meeker
Psychology



CraigAnn Mehemann
Secondary Ed./Spanish



Kathleen Meischeid
Special Ed.



Debra Mekosh
Business Adm.



Carol Menig
Secondary Ed./Math



Joseph Micko
Business



Deborah Miller
Elementary Ed./Sociology



James Miller
Math



Louis Mimmo
Psychology



Scott Minnich
Biology



James Mitchell
Special Ed.



Lawrence Mohn
Business

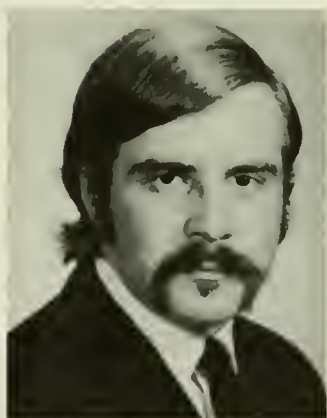

Stephen Molnar
Business Ed./Accounting



Diane Mordan
Elementary Ed.



Emma Morgan
Psychology



Ann Moser
Special Ed.

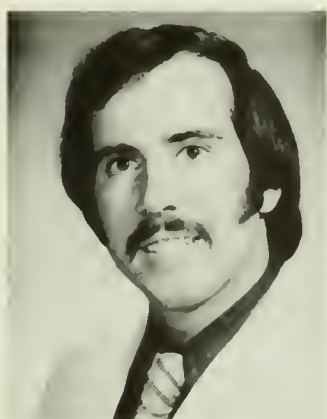

Larry Moser
Elementary/History



Robert Mourer
Business Adm./Accounting



Holly Mouser



Wilhelmina Mowry
Elementary/Psychology



David Moyer
Business Accounting

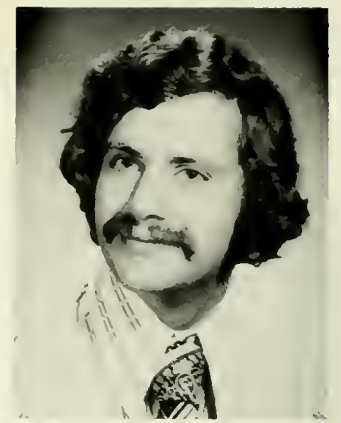

Gregory Moyer
Elementary/Geography



James Muir
Elementary/Geography

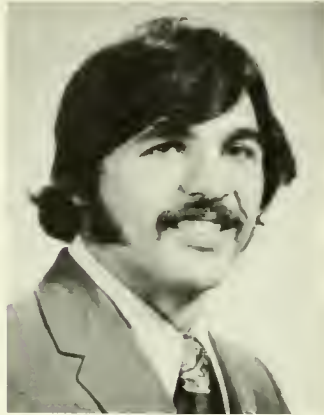

Paul Mule
Business Adm.



Maryann Muller
Elementary/Education



Joseph Mushinski
Business Adm./Accounting



Kathryn Muzzi
Communication Disorders



Nancy Myer
General Business



Susan Myer
Special Education/M.R.



Sylvia Nabholz
Elementary/Social Studies



Ronald Nagle
Business Adm.



Patricia Narsewicz
Sociology



Teresa Natale
Speech Pathology



Brenda Naus
Elementary/Ed. of the
Deaf



Nancy Nebhut
Elementary/History



Cheryl Nelligan
Elementary/Sociology



Cynthia Nelson
Elementary/Music



Stephen Nelson
Business Adm.



Joel Ness
Business Accounting



Jodie Newton
Elementary/Psychology



Donato Nieman
Secondary/Social Studies



Cheryl Nitch
General Business



Donna Nolan
Special Ed./M.R.



Virginia Nolter
Special Education



PHOTO
NOT
AVAILABLE

Darlene Nowell
Elementary/Deaf Ed.



Michele Novak
Secondary/Sociology



Tresa Novarnik
Elementary/Art



Barbara Nuss
Secondary/Social Studies

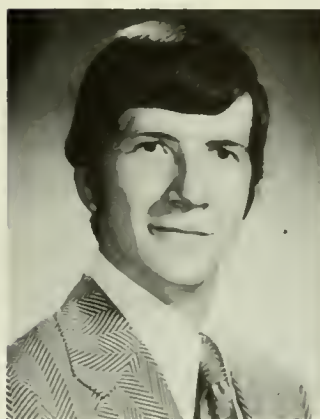

David Nyce
Business Accounting



Robert Oliver
Political Science



Patrick O'Neill
Special Ed.



Tana O'Neal
Business Adm./Accounting

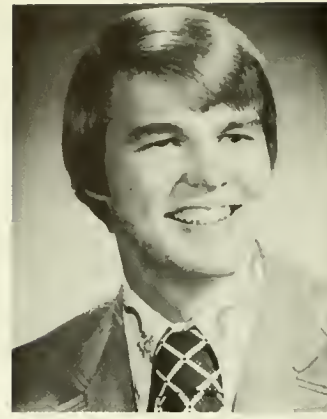

Charles Opdegraff Jr.
Business Adm.

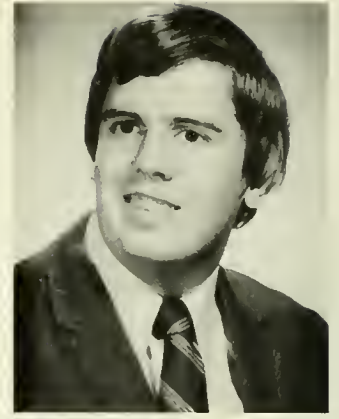

John Oswald
Special Ed.



Susan Owens
Speech Pathology



Diane Oxley
Elementary Ed./
Psychology



Nancy Padgett
Secondary Ed./Spanish



Cynthia Pagana
Secondary Ed./English



John Palmer
Sociology



Mary Palucci
Elementary Ed./Math



Susan Pape
Communication Disorders



Ralph Pappas
Sociology



John Parker
Business



Marybeth Parnell
Elementary Ed./Math



Connie Parry
Business Ed.



Edward Parsons
Elementary Ed./HPE



Henrietta Partridge
French



Anne Marie Patti
Studio Arts/Graphics



Lawrence Pastorius
Sociology



William Pasukinius
Elementary Ed./Phys. Ed.



Constance Paur
Elementary Ed./Math



Gary Petcavich
Business Management



Albert Petrole Jr.
Business Accounting



Andrea Petruska
Elementary Ed./Math



Denise Petyo
Sociology



Andrea Pezak
Elementary Ed./Math



Virginia Piatt
Secondary Ed./Math



Joseph Piccalo
Business Adm.



Joan Platko
Communication Disorders



Patricia Pletcher
Elementary Ed./Art



Thomas Plymette
Math



Connie Poh
Elementary Ed./
Psychology



Nancy Pollock
Elementary Ed./Ex. Child



Catherine Pumbo
Elementary Ed./Ed of Deaf



Elaine Pongratz
Secondary Ed./English



Lucy Portland
Secondary Ed./English



Steve Posavec
Special Ed.



Mrron Price
Secondary Ed./Math



Gary Prinzi
Business Ed./Accounting

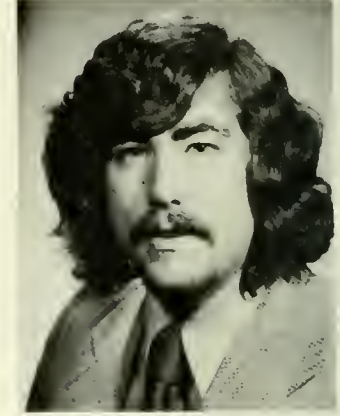

Wayne Prosser
Geography



Ronda Punda
Sociology



Robert Quairoli
Business Adm.



Jean Radziewicz
Elementary/Biology



Joan Radziewicz
Elementary Ed./Spanish



Patricia Rapposelli
Special Ed./Tch. of M.R.



Anne Redding
Special Ed.



Robert Reed
Business Adm.



Ronald Rehrig
Business Accounting



Patricia Rein
Sociology



Carole Reiz
Elementary Ed.



Stephen Renno
Liberal Arts



Nelson Reppert
Secondary/Com. Soc.
Studies



Noreen Rescigno
Special Ed.



Cheryl Rice
Elementary Ed./Math



Diane Rider
Special Ed./Tch of M.R.



Rebecca Rishel
Elementary Ed./Special Ed.



Forrest Ritter
Secondary Ed./Math



Joyce Roadarmel
Secondary Ed./Com. Soc.
Studies



George Robinson
Social Studies



Richard Robison
Sociology



Roberta Romano
Elementary Ed./Ex. Child



Sharyn Rorick
Elementary Ed./Art



Helen Rosen
Elementary Ed./History



Barbara Ross
Elementary Ed./Sociology



Sarah Ross
Elementary Education



Linda Rossi
Elementary/Psychology

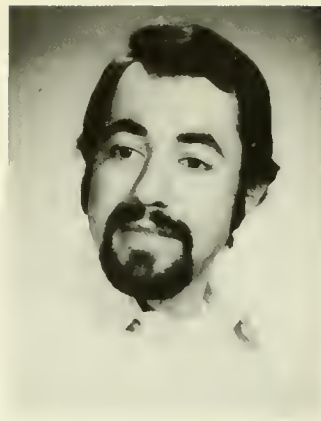

Oded Rotholz
Psychology



Gregory Roussey
Business Economics



Sonya Rutkowski
Elementary Education



Linda Ruoss
Elementary/Deaf Ed.



Virginia Rusek
Special Ed./M.R.



Rita Ruzzi
Elementary/Psychology



Jouce Ryan
Comm. Dis. Spec. Path.
Aud.



Carol Rynkock
General Business



Beverly Sacavage
Elementary/English



Constance Sockett
Special Ed./M.R.



John Saddington
Earth Science



Judith Samsel
Elementary/Math.
Sociology



Rosalind Sanderson
Sociology

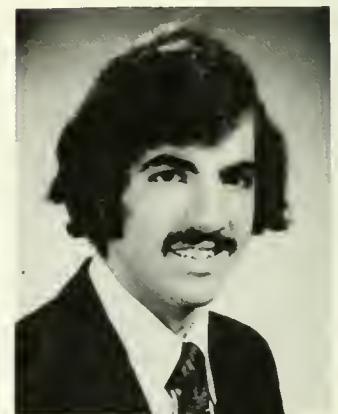

L. Tony Saraceno
Elementary/History



Robert Sarelakos
Business Adm.



Carol Schaeffer
General Business Ed.



Daniel Schaffer
Secondary/Biology



Amy Schalles
Comm. Dis. Spec. Path.
Aud.



Jane Scheiry
Secondary/English



Pam Schinski
Business Adm./Mang.



Claire Schlosser
Communication Disorders



Kathleen Schmia
Special Education/M.R.



Christine Schmidt
Sociology



Antonia Schneider
Elementary/H.P.E.



David Schoenly
Business Accounting

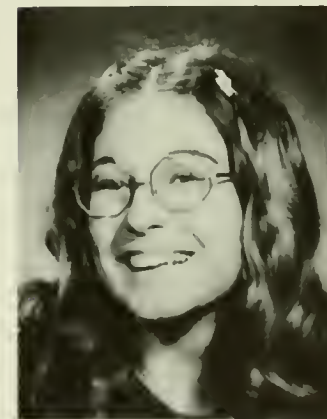

Marlene Schoffstall
Secondary/History



David Scholl, Jr.
Business Accounting



Nancy Schott
Elementary/Psychology

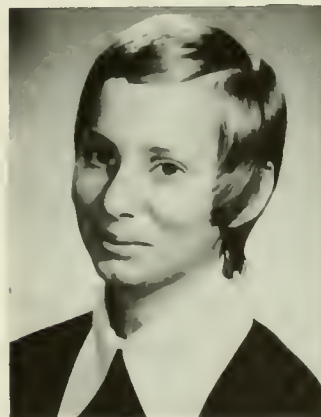

Pamela Schultz
Elementary/English



Jeffrey Scott
Sociology/Social Welfare



Judith Scott
Art



Rebecca Scurry
Secondary Ed./History



Eith Seifert
Special Ed.



Michelle Seliga
Secondary Ed./English



Kathleen Semanski
Business Ed.



Cheryl Sempa
Secondary Ed./Spanish
Journalism



Jan Shade
Elementary Ed./HPE



Jon Shade
Elementary Ed./HPE



Dawn Sharbough
Secondary Ed./English



Anna Marie Shastay
Secondary Ed./English



Joanne Shaw
Elementary Ed./
Psychology



Donna Shay
Elementary Ed./English



Scott Shay
Sociology & Speech



Ronald Sheehan
Sec./Speech: Ele./HPE



Robert Sheehan



Linda Shepherd
Elementary/Deaf Ed.



Lorraine Sherrick
Special Ed.



Linda Shields
Elementary Ed./Math



Betty Shiner
Special Ed.



Paul Shoemaker
Business Accounting



Beverly Shollenberger
Secondary Ed./Math



Nancy Shollenberger
Elementary Ed./English



Mary Shriver
French



Kenneth Shuman
Business/General



Barry Simmons
Elementary Ed./History



PHOTO
NOT
AVAILABLE

Judy Sipe
Elementary Ed./Geography



Frances Skube
Elementary Ed.



James Slamon
Business Accounting



Annette Slesinski
Special Ed.



Micki Slingerland
Business Accounting



Beverly Slusser
Elementary Ed./
Psychology



Donald Smith
Special Ed.



Lois Smith
Elementary/H.P.E.



Ralph Smith
Elementary/Physical
Science



Robin Smith
Elementary/Biology



Wanda Smith
Special Education/M.R.



Joseph Snavelly
Psychology

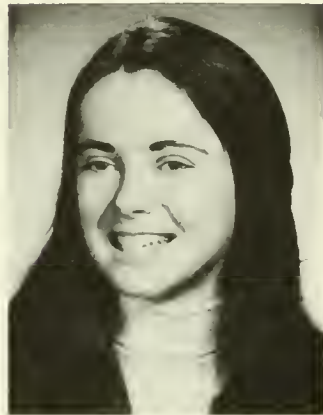

Christine Snyder
Elementary/Math.



Joan Snyder
General Business



Marie Snha
Sociology



Patricia Solverson
Secondary/Math.



Edward Spellman
Math.



Susan Sprague
Secondary/English and
Comm.



Dorell Squier
Elementary/Math.

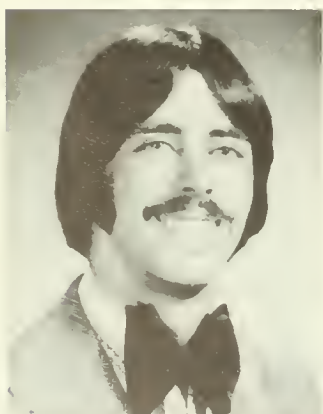

Charles Stanley, Jr.
Business Adm.



Amme Stasik
Business Adm.



Barbara Stasiuk
Speech Pathology

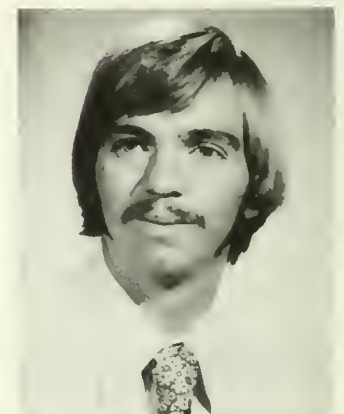

Brent Steele
Elementary/Geography



Anne Stefanik
Biology



Keith Stein
Business Adm.



Marie Stein
Comm. Dis./Spec. Path.



Meryl Stern
Psychology/Sociology



Debbie Stevens
Elementary/Math.



Richard Stillman
Secondary/Social Studies



Elizabeth Stine
Elementary Education



Jane Stine
Secondary/Spanish



Judith Stine
Elementary/French



Catherine Stolarick
Elementary/Psychology



Gloria Stonge



Lorriane Stopper
Sociology



Nanette Stoudt
Secondary/German



Darla Studt
Business Education



Judith Surak
Secondary/Spanish



Kathy Surnicki
Elementary/Speech



Allen Swope
Secondary Ed./Science



Ron Szabo
Math/Psychology

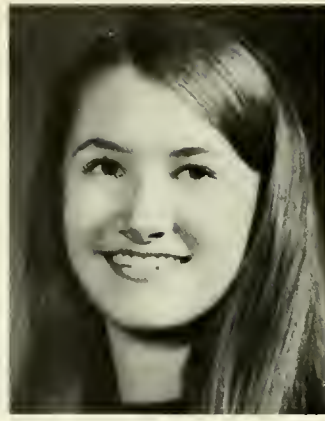

Kathy Tarasewicz
Elementary Ed./
Psychology



Maureen Tatasciore
Special Ed.



Kaye Tennant
Business Adm./Accounting



Arlene Terry
Medical Technology



Karen Terry
Secondary Ed./English

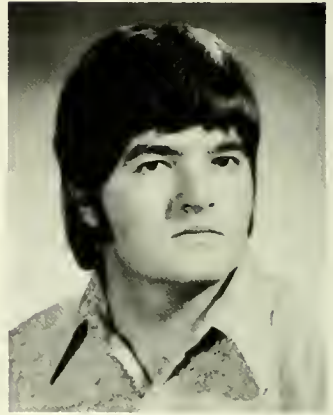

Thomas Theodore
Business/General



Mary Thomas
Business Accounting



Betty Thompson
Ele. Ed./History & Psy.



Mary Theresa Torsella
Elementary Ed./Art



Larry Toy
Business Ed.



Barbara Truhan
Secondary Ed./Math



Robert Tucker
Business Accounting

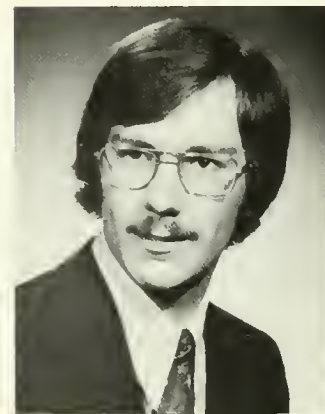

Charles Tuerk
Business Adm.



Nancy Twardzik
Elementary Ed./Art



Marjorie Tyson
Speech Pathology



Jo Uhlenburg
Business/Secretarial



Margie Unruh
Elementary Ed./Sociology



Ruth Urban
Elementary Ed./Spanish



Dennis Urffer
Business Accounting



Karen Valunas
Medical Technology



Richard Van Horn
Elementary Ed./Math



Nancy Van Pelt
English/Journalism



Michael Varano
Business Adm./Accounting



Joseph Verno
Business Adm.



Kenneth Viani
Secondary Ed./Biology



Richard Wagner
Psychology



Richard Walck
Business/General



Marcella Wall



Margaret Wallace
Comm. Dis./Speech Path.



Robert Wallis
Business/General



James Walls
Business Adm.



Joseph Walsh
General Business



Kathy Waltman
Elementary/English



Marcia Wannemacher



Alexander Warcola
Business Accounting



Richard Ward
Secondary/Earth and
Space Science

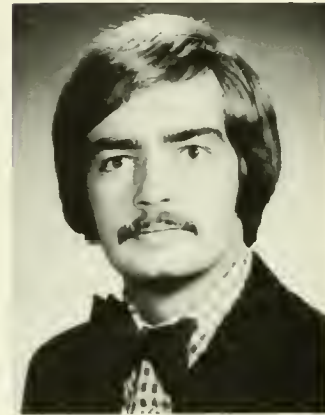

Michael Warfel
Sociology



Margaret Warnke
Comm. Dis./Speech Path.

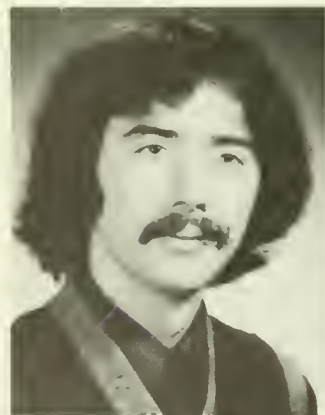

David Wasilewski
Pre-dentistry



Jack Watkins
Business/Secretarial



Pamela Weaver
Secondary/Spanish

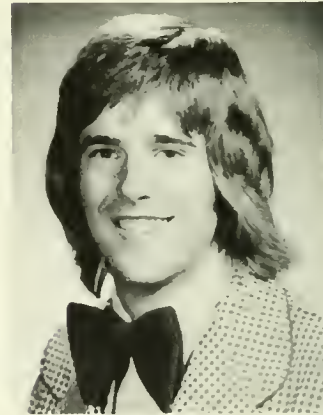

Craig Weber
Special Education/M.R.



David Weber
Business Adm.



Douglas Wegman
Business Adm.



Charles Wehinger
Business Accounting



Michael Weigel
Secondary/Biology



Jane Weismiller
Special Education/M.R.



Mary Catherine Weisskopf
Art History



Karen Welker
Secondary/Communication



Eugene Weller, Jr.
General Business



Luann Welliver
Elementary/Art



Kathern Wenner
Elementary/H.P.E.



Pamela Westley
Secondary/Math.



William Weygandt
Business Economics



Patricia White
Communication Disorders



James Whitelock
Biology



Polly Whitmire
Elementary/English

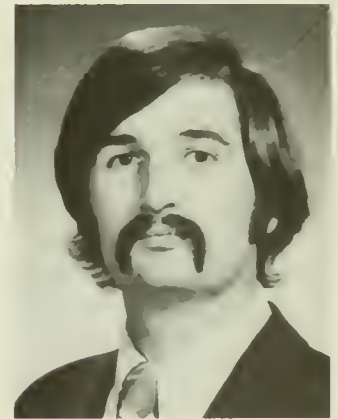

Martine Whittaker
Business Adm./Economics



Linda Williams
Secondary/Math



John Willis
Elementary/H.P.E.



Cynthia Willis
Elementary/Geography



Gary Wilson
Elementary/Biology



Paula Wilton
Elementary Ed./Ex. Child



Joanne Windish
Elementary/Physical Ed.



Susan Wise
Elementary Ed./HPE



Gerald Witcoski
Elementary Ed./HPE



John Woehr III
Secondary Ed./Math



Joan Woolbert
Elementary Ed./Math



Edna Woodring
Biology

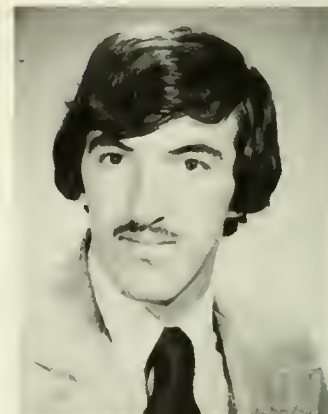

Frank Woodward
Special Ed./Tch of M.R.



Gregory Wyatt
Business Adm.

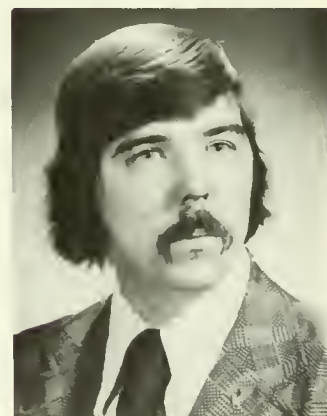

Michael Yarmey
Secondary Ed./Soc.
Studies



Thomas Yazinski
Secondary Ed./Com. Soc.
St.



Henry Yeany
Business Accounting



Randall Yocum
Elementary Ed./
Psychology



Joan Yodzio
Business/Secretarial



Victoria York
Special Ed.



Carol Young
Communication Disorders



Ronald Yucas
Business Accounting



MaryAnn Zalot
Liberal Arts



Janet Zagorski
Special Ed.



James Zanzinger
Secondary Ed./Com. So.
St.

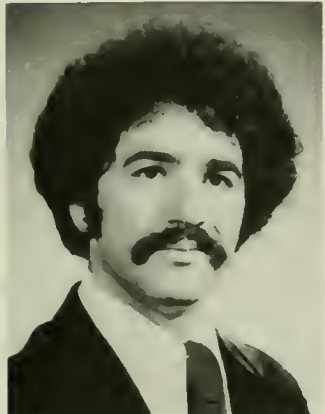

David Zappasodi
Psychology



Margo Zealia
Elementary Ed./Math



Deborah Zeller
Business Ed./Secretarial



John Zellner
Math/Natural Science



Linda Zimmerman
Elementary Ed.



Francis Ziskowski
Business Accounting



James Znamirovski
Math



Barbara Zorn
Business Ed.



Michael Zuber
Secondary Ed./History



Eugene Zubey
Elementary Ed./Geography



Linda Zyla
Elementary Ed./Spanish



Congratulatory Page

Mr. & Mrs. J. Richard Punda
Mrs. Geneva E. Hoover
Mr. Chauncey M. Wilton
Mr. & Mrs. John G. Doyle
Mr. & Mrs. Joseph A. McGavin Jr.
Mr. Marlin I. Kreider
Mr. & Mrs. Martin Frey
Mr. & Mrs. Joseph Insalaco
Dr. & Mrs. S.Z. Nieman
Mr. & Mrs. Julius Kosari
Mr. & Mrs. Robert Eroh
Mrs. Caroline S. Gondal
Mrs. Mary C. Jensen
Mr. & Mrs. George J. Horvath
Mr. & Mrs. Leonard Daggitt
Ms. Mary E. Sherwood
Mr. & Mrs. John L. Shay
Adeline & Micheal Seliga
Mr. & Mrs. Leonard Leighow
Mr. Craig Mehrmann
Mr. & Mrs. Paul R. Bomba
Mr. & Mrs. Robert Derstine
Mr. & Mrs. Andrew E. Matika
Mr. Walter J. Hauck
Mr. Arthur G. Zekis
Mr. Benjamin Unruh
Mr. & Mrs. Joseph Thompson
Mr. Joseph A. Romano
Mr. & Mrs. Paul Paskevich
Mr. & Mrs. Alex Ardrey
Mr. & Mrs. Joseph Micko
Mr. Raymond M. Lorah
Ms. Cindy Jurec
Mr. & Mrs. D. L. Ireton
Mr. & Mrs. Frank William Haupt
Mr. & Mrs. Francis E. Geiger
Mr. & Mrs. Robert Fletcher
Mr. & Mrs. Harry B. Detwiler
Mr. Steve Babinchak
Mr. & Mrs. Edward Zyla
Mr. & Mrs. Joseph J. Piccolo
Mr. & Mrs. Glenn E. Goss
Mr. & Mrs. Theo. Jendrzewski
Mr. & Mrs. Vincent L. House
Mr. & Mrs. Walter Gottlieb
Mr. & Mrs. George Keinard
Mr. & Mrs. Earl J. Burgin
Mr. & Mrs. Clarence Headdings
Mr. Walter P. Carroll
Mr. Casimer Urban
Mr. & Mrs. Peter Evanousky
Mr. & Mrs. Paul D. Jones
Mr. Alfred Rodway
Mr. Anthony Catelli
Mr. George Dotzel Jr.
Mr. Robert F. McNamara
Mr. & Mrs. Herbert Smith, Jr.
Mrs. Almira J. Stillman
Mrs. Elizabeth K. Shuhan
Mr. & Mrs. Frank A. Faustner
Mr. & Mrs. Stephen Lang
Mrs. Ethel Andrejack and the
late Mr. Stephen Andrejack
Mrs. Margaret A. Warnke
Ms. Katrina Warnke

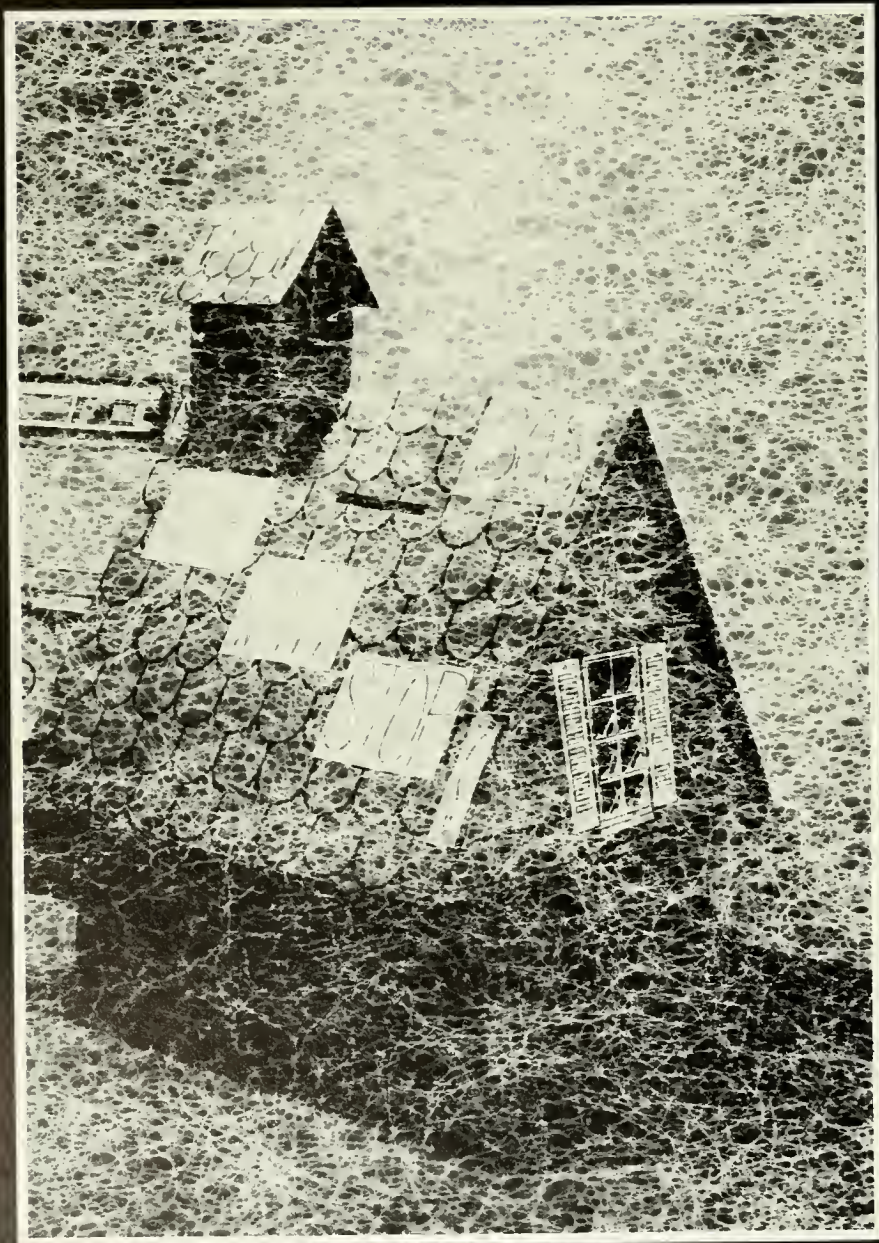

Retrenchment

All that is gold,
does not glitter.
All those who wander,
are not lost.
The old that is strong,
shall not wither.
Deep roots are not touched
by the frost . . .

J. R. R. Tolkien









Solitude, though it may be silent as light,
like light, the mightiest of agencies;
for solitude is essential to man.
All men come into this world alone
and leave it alone.

Thomas De Quincey







There are poems that the earth will never understand
We tell them down and down their way
we may record our emptiness

Kahlil Gibran



The ignorant man marvels at
the exceptional;
the wise man marvels at
the common;
the greatest wonder of all
is the regularity of nature.

George Dana Boardman







Time it was.
And what a time it was,
It was . . .
A time of innocence,
A time of confidences.
Long ago . . . it must be . . .
I have a photograph.
Preserve your memories;
They're all that's left you.

Simon & Garfunkel





