

1911

















One never reaches home. But where
paths that have affinity for each other
intersect the whole world looks like home,
for a time.





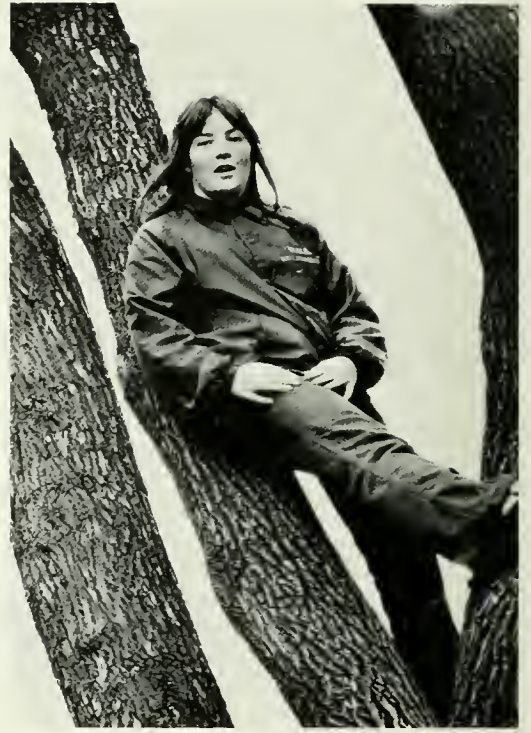

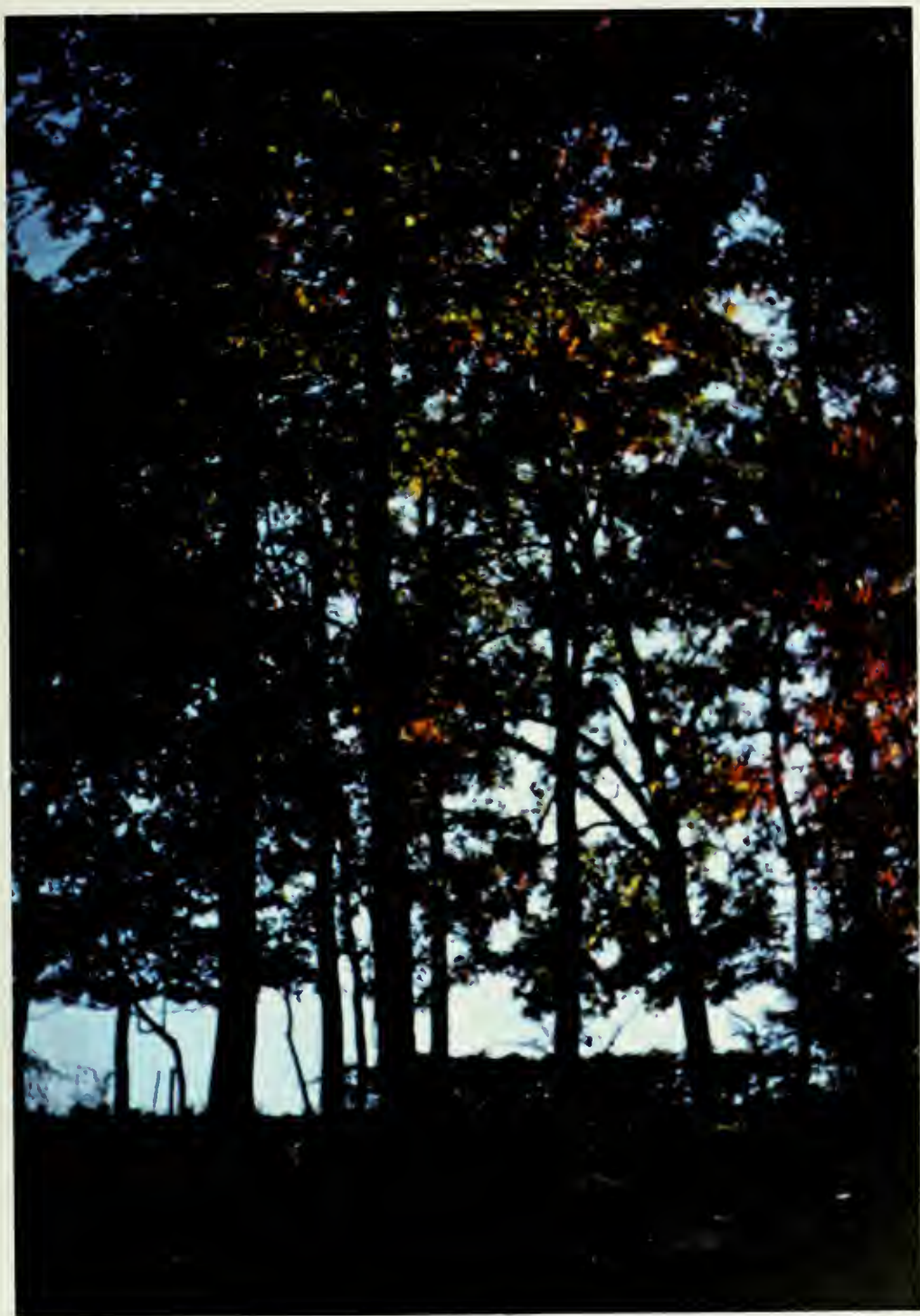

Why love? . . . her nose breathes in the air of a world that I know; therefore I love that nose. Her ears hear music I might sing half the night through; therefore I love her ears. Her eyes delight in seasons of the land; and so I love those eyes. Her tongue knows quince, peach, chokeberry, mint and lime; I love to hear it speaking. Because her flesh knows heat, cold, affliction, I know fire, snow, and pain.

Ray Bradbury



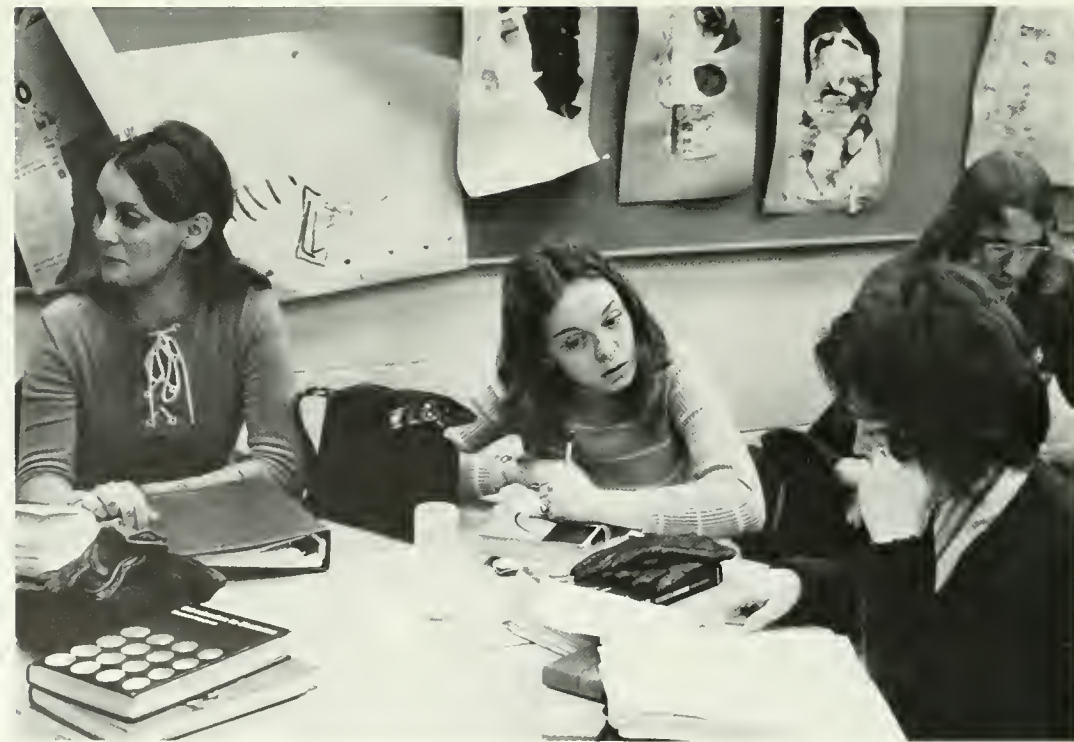







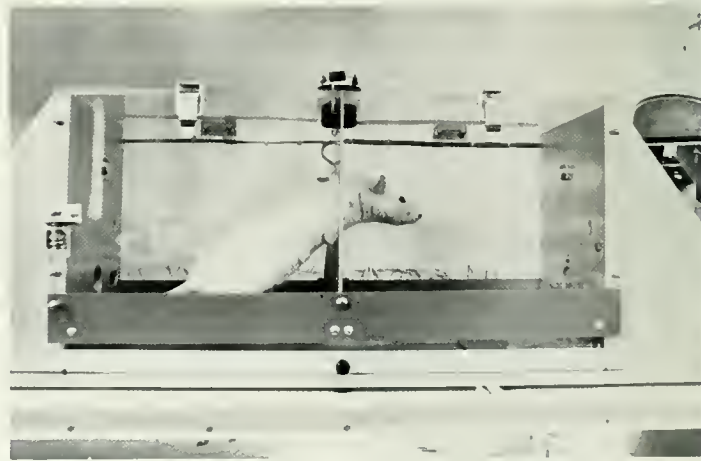
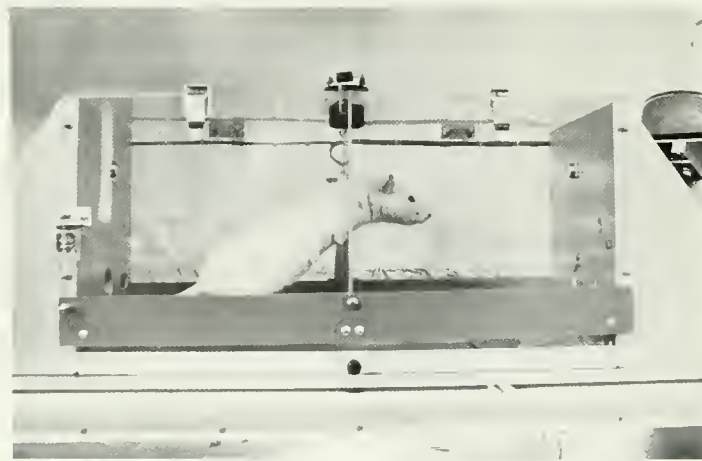
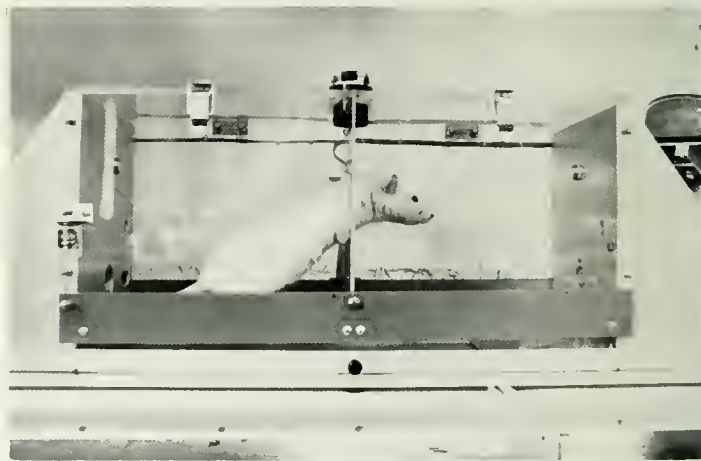
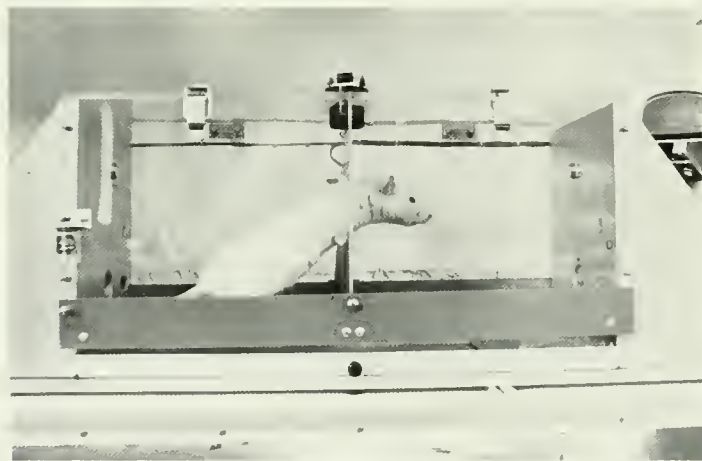
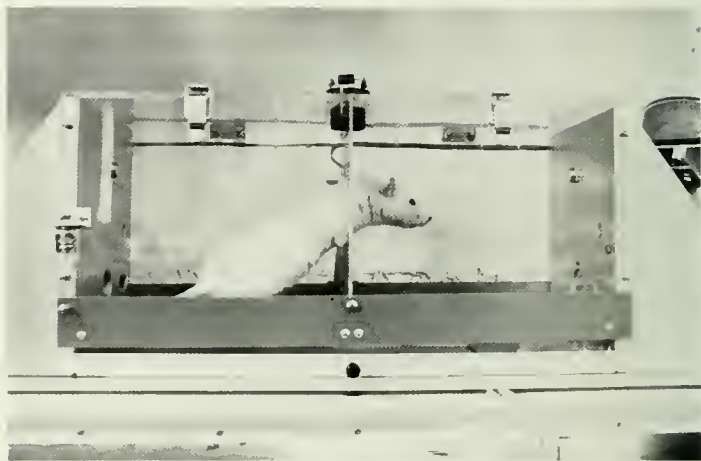
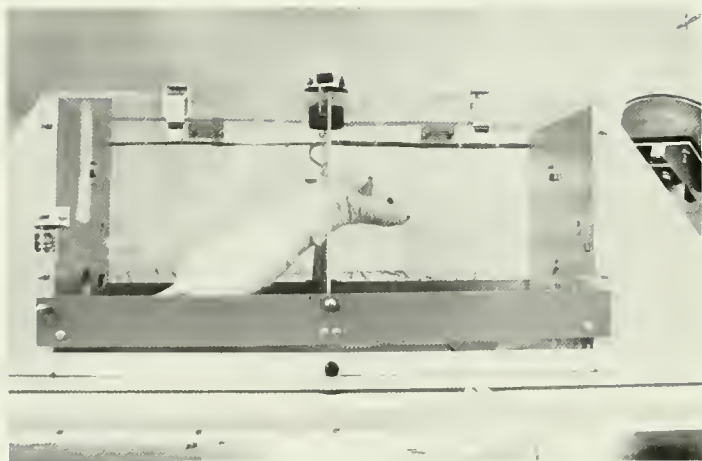





OBITER
'73



BLOOMSBURG STATE COLLEGE

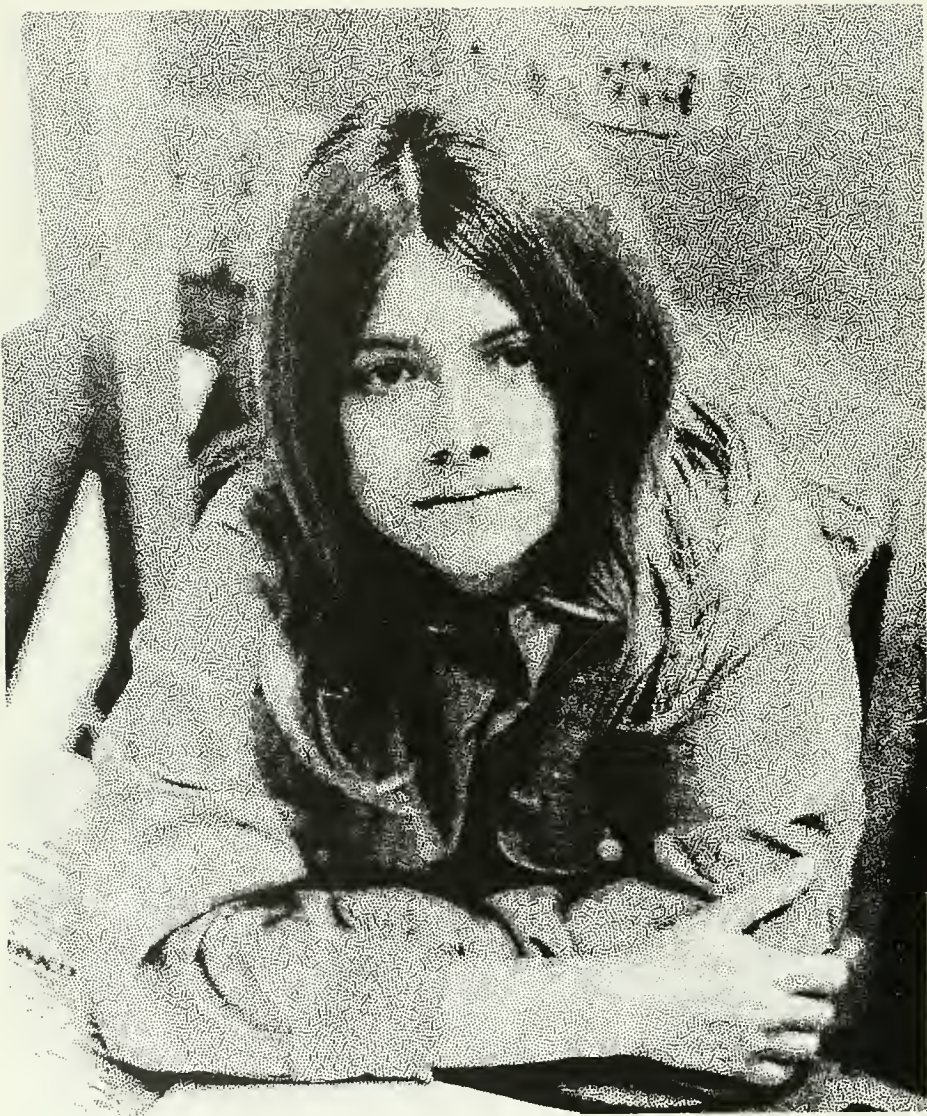





J. GEILS

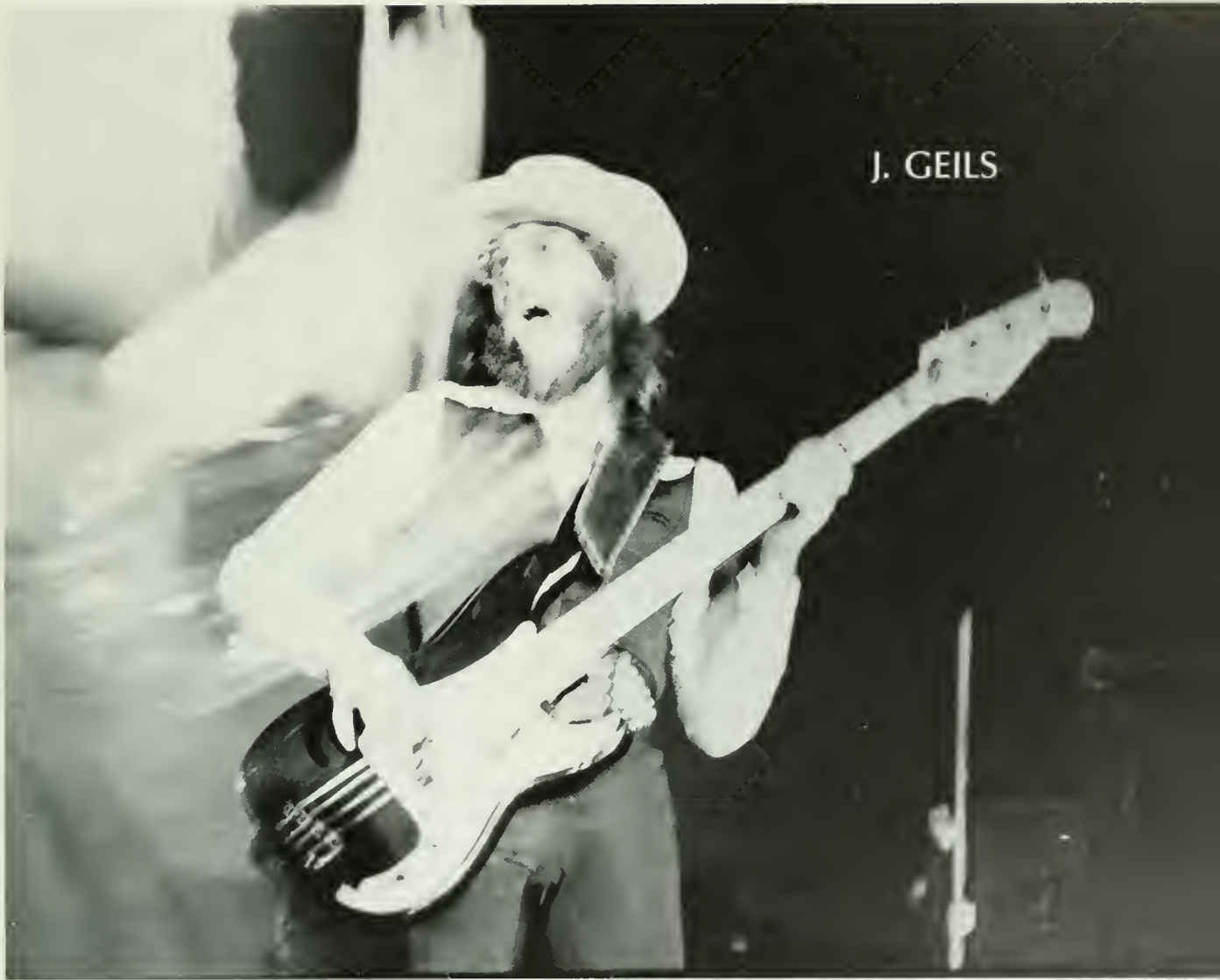





THE J. GEILS BAND and MALO A new experience for the students . . . the first time that the field house will be used for a concert . . . it could well be the last time . . . there cannot be any cigarette smoking inside . . . a cigarette will disintegrate the track . . . a plastic cover will be put down . . . but this is virtually useless . . . a cigarette will burn through the plastic cover . . . security is ready for the concert . . . but the show was a 'whammer jammer' and without incident . . .









Luana Kowal

1972 Homecoming Queen







MILLERSVILLE 16

B.S.C. 15







Coming!

Feb. 5th to 14th 1973

2nd Annual Black
Week





Maya Angelou



Chuck Stone

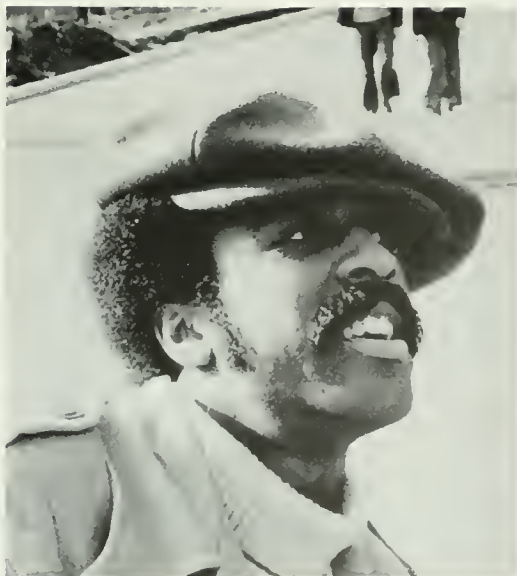



"NO PLACE
TO BE
SOMEBODY."



And they came . . . of their own will . . .
with a purpose . . . Black Week 1973 . . .

Why must we have a black week . . . asked
some of the uncomfortable . . . Maybe 'cause
its been white week for the last two
hundred years . . .

How long will their friends stay on
campus . . . commented those who were afraid
of human beings . . .

And what can Bloomsburg do for a
handful of blacks . . . and what can 'they' do
for us . . . Maybe just a handful can show
us . . . that not all of momma's chillen'
like shortnin-shortnin . . . least not the
way white America cooks it up . . .

Black Week . . . like prime-time t.v.
for guilty liberals . . . and just another
night's entertainment for most . . . but
for some . . . maybe just a handful more than
the blacks themselves . . . who really
understood . . . it was a black experience . . .



David Dellinger

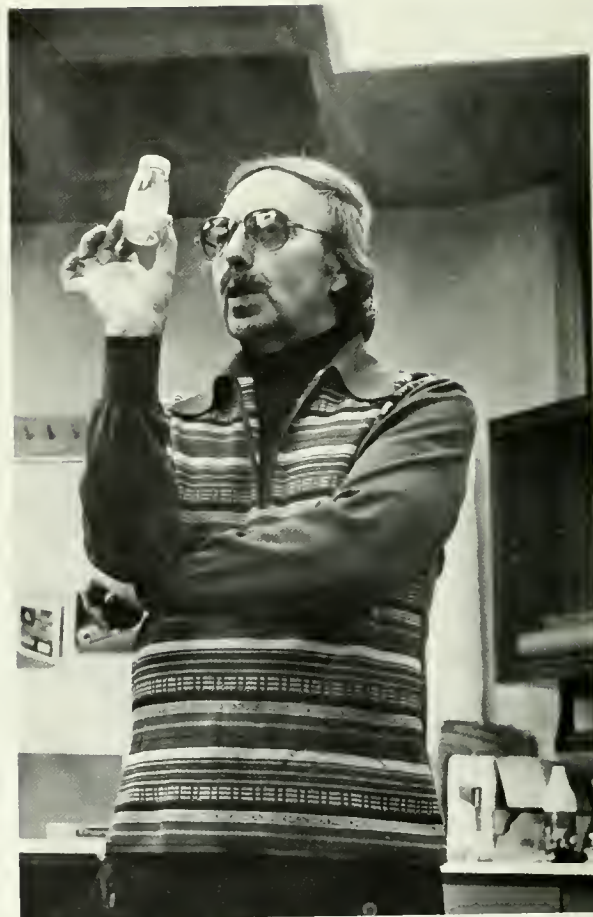

Gerhard Lang



Anthony Burgess





JOHN MCLAUGHLIN



THE MAHAVISHNU ORCHESTRA

THE FINE
ARTS









Loneliness is part of the
penalty every true artist pays
for being different from the
rest of his fellow men.

Hendrick Van Loon:
Beethoven









Arturo Bassols, visiting sculptor







POLYURETHANE ENVIRONMENTAL FOAM PHENOMENON



Robbie Jones









The instant I'd finished, I heard a ga-Zump!
I looked. I saw something pop out of the stump
Of the tree I chopped down. It was sort of a man.
Describe him? . . . that's hard. I don't know if I can.
He was shortish. And oldish. And brownish. And mossy.
And he spoke with a voice that was sharpish and bossy.
"Mister!" he said with a sawdusty sneeze,
"I am the Lorax. I speak for the trees.
"I speak for the trees, for the trees have no tongues.
"And I'm asking you, sir, at the top of my lungs—"
He was very upset as he shouted and puffed—
"What's that thing that you've made out of my Truffula tuft?"
He snapped, "I'm the Lorax who speaks for the trees
Which you seem to be chopping as fast as you please."
And at that very moment, we heard a loud whack!
From outside in the fields came a sickening smack
Of an axe on a tree. Then we heard the tree fall.
The very last Truffula Tree of them all!
No more trees. No more Thneeds. No more work to be done.
So, in no time, my uncles and aunts, every one,
All waved me good-bye. They jumped into my cars
And drove away under the smoke-smuggered stars.
Now all that was left 'neath the bad-smelling sky
Was my big empty factory . . .
The Lorax . . . and I.

—Dr. Seuss











Board of Trustees

Mr. E. Guy Bangs, Mr. William E. Booth, Mr. Frank D. Croop, Mr. Frank Fay, Hon. George W. Hefner, Mr. Joseph Nespoli, Dr. Edwin Weisbond, Mr. William Zurick, chrmn. Mr. Michael Torbert, Advisors to the board . . . Mr. George A. Turner, Mr. Daniel Burkholder.



Edson J. Drake
Dean, School of Arts and Science



C. Stuart Edwards
Dean, School of Professional Studies



Emory W. Rarig Jr.
Dean, School of Business



Hobart F. Heller
Dean, School of Graduate Studies (Acting)



Dr. Dayton Pickett
Vice President and Dean of Faculties



Dr. Don B. Springman
Vice President for Administrative Services

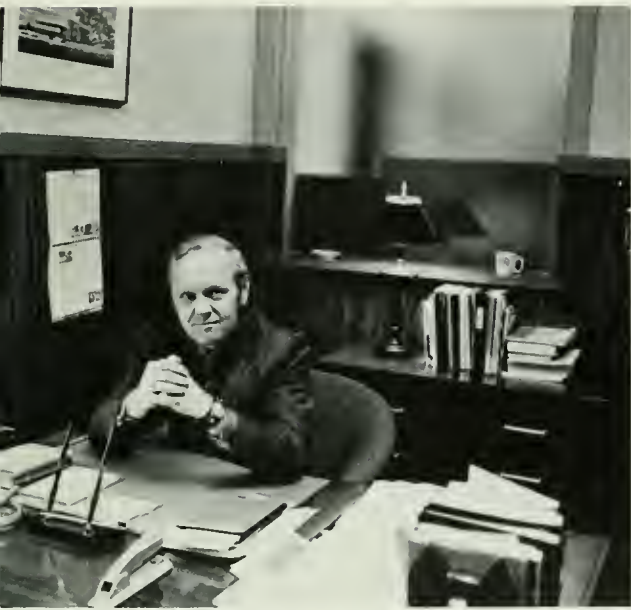

James B. Creasy
Assistant to the President



Boyd F. Buckingham
Associate Vice President for
Development and External Relations



Jerrold A. Gritis
Vice President for Student Life



Paul Martin
Business Manager



Robert L. Bunge
Registrar



Mrs. Elizabeth Keiser
Payroll Clerk

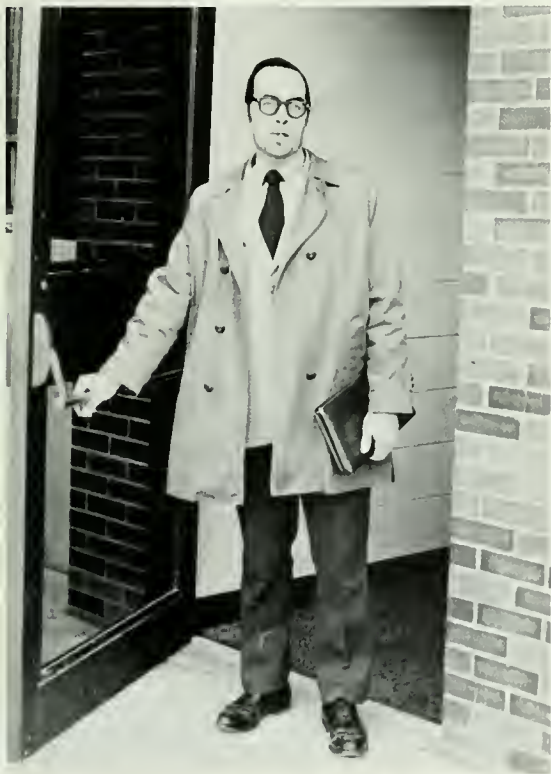

Paul L. Conard
Assistant Business Manager



Mr. Robert L. Duncan, Director of Financial Aid
Mr. William D. Andres, Asst. Director



Mr. George R. Birney
Personnel Officer



Mr. Bruce C. Dieterick
Information Specialist



Mr. Lloyd H. Anderson
Purchasing Agt.



Mr. Thomas A. Davies Jr.
Director of Placement



Mr. Robert G. Norton
Dean of Student Life



Counseling Services Staff (Left to Right)
John Scrimgeour, Kay Camplese, Charles Thomas, Bob Davenport.



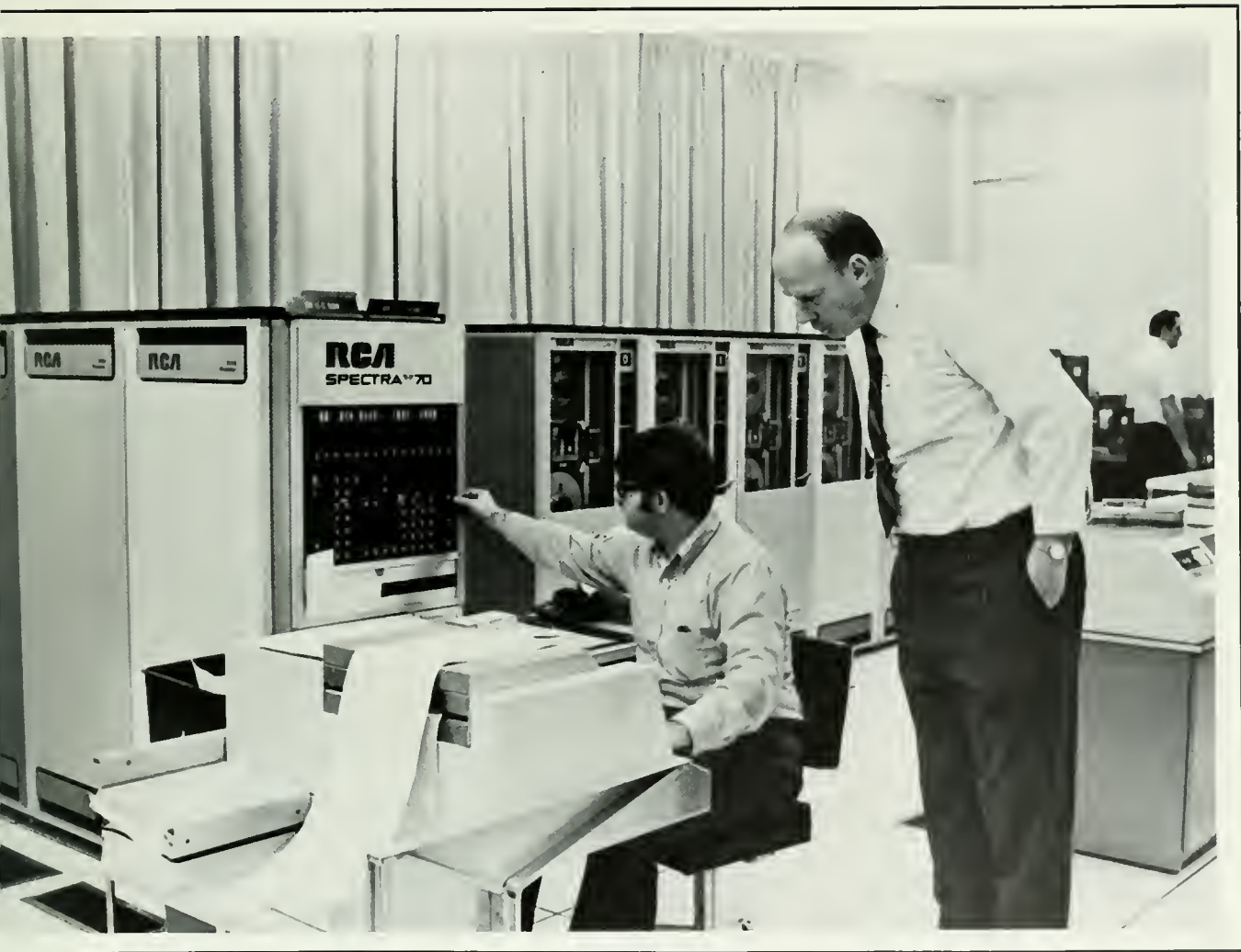

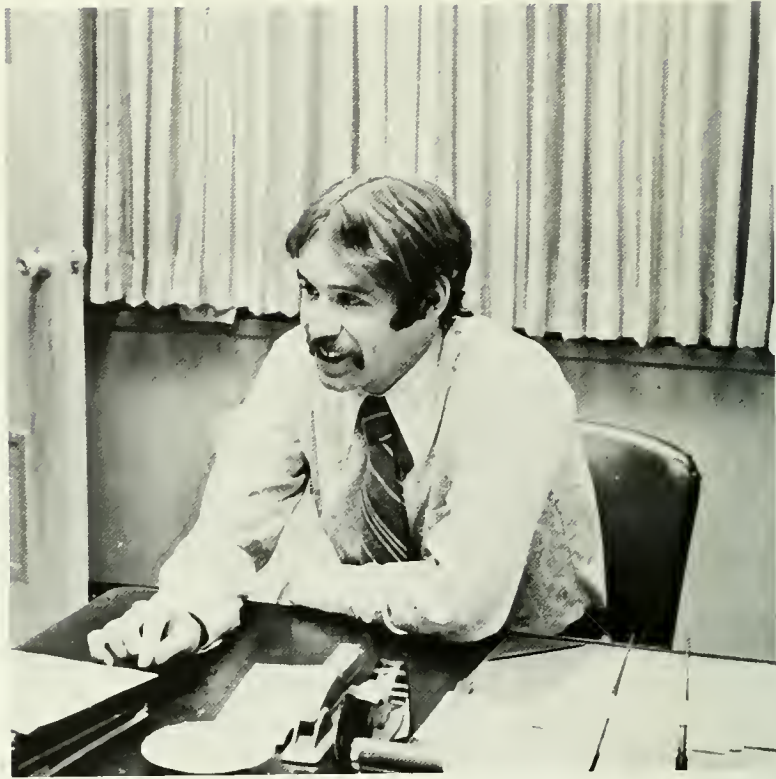

Mr. James Carlin
Comptroller

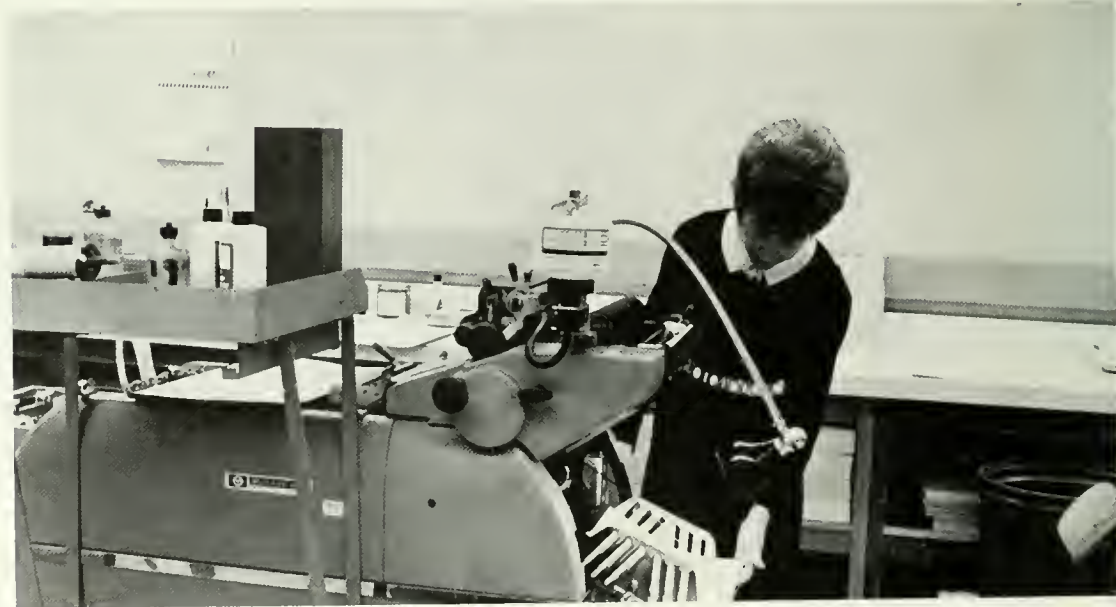

Mrs. Nellie Edwards
Duplicating Supervisor



Admissions Office Staff
Mr. T. L. Cooper, Director, Mr. E. Burel Gum, Asst., Mr. Philip Krause, Asst.



Mr. John S. Mulka
Director of Student Activities



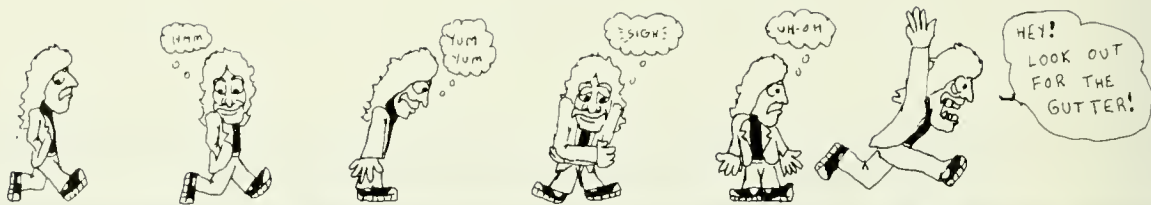









ALPHA PHI GAMMA

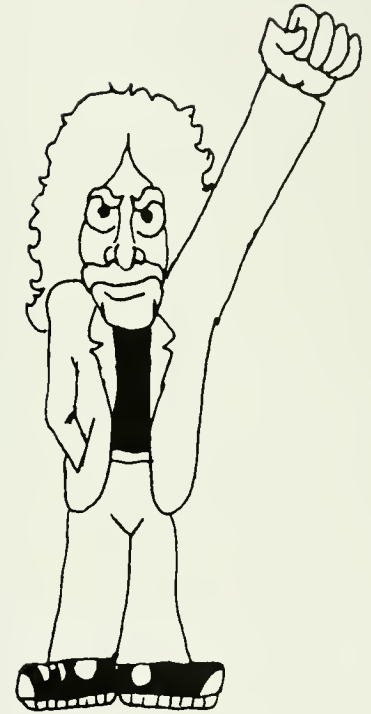

1. David Patrick O'Brien
2. Alan Klawitter
3. Edna Woodring
4. Joe Miklos
5. Jim Sachetti
6. Frank Lorah
7. Faye Olexy
8. Linda Funk
9. Frank Pizzoli
10. Sue Sprague
11. Mr. Richard Savage, advisor
12. Bob Oliver
13. Ellen Doyle
14. Elaine Pongratz
15. Karen Keinard
16. John Anthony Stugrin

Absent
Nancy Van Pelt
Sally Swetland

A
Φ
Γ

1. Brenda Walton
2. Grace Waleski
3. Carl Hyden
4. Jean LeGates
5. Michael J. McHale
6. Jane Clause
7. Tom Kearns
8. Bob Harris
9. Hitoski Sato



ALPHA PSI OMEGA



A. R. M.



1. Tom Hughes
2. Steve Kirchner
3. Rich Mahle

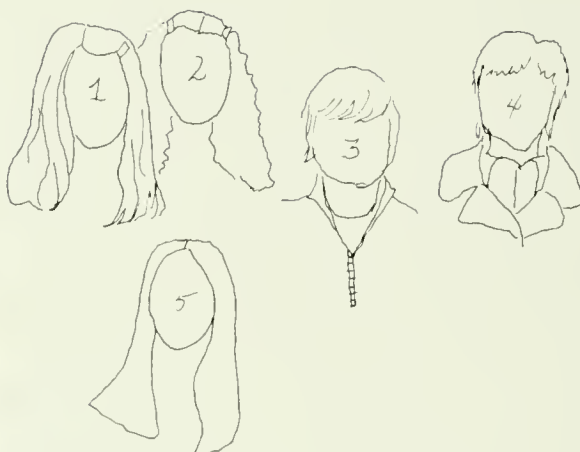

A.W.S.

1. Paula Wilton
2. Sharon Guida
3. Patsy Williams
4. Debbie Langol
5. Rona Ciaruffoli



C.A.R.C.

1. Maryanne Schmieder
2. Virginia Nolter
3. Margaret Donnelly
4. Diane Rider

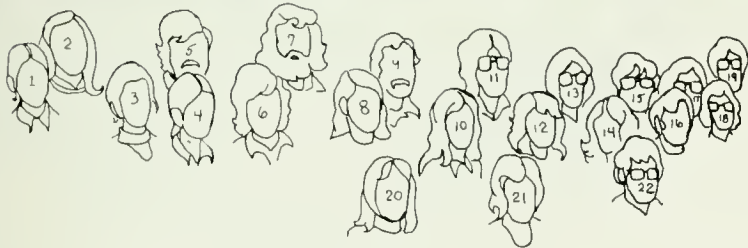

C.G.A.

- | | |
|----------------------|-------------------------|
| 1. Donna Bruder | 12. Pat Kanouse |
| 2. Mary Beth Lech | 13. Karen Nuss |
| 3. Michelle Noto | 14. Janice Evans |
| 4. Bev Turner | 15. Tim Hartman |
| 5. John Ficek | 16. John Mulka |
| 6. Charles Muskauski | 17. Jack Devlin |
| 7. George Gruber | 18. Ms. Jenny Carpenter |
| 8. Becky Jones | 19. Steve Kirchner |
| 9. Steve Andrejack | 20. Rhonda Punda |
| 10. Jane Stine | 21. Marcia Folweiler |
| 11. Terry Stellfox | 22. Dan Burkholder |

CHEERLEADERS

1. Kathy Klemick
2. Ingrid Karnes
3. Donna Wint
4. Jennifer Jones
5. Lynne Bauman
6. Gail Weaver
7. Donna Bruder



1. Gordon Clapp
2. Dave Kistler
3. Dr. Selders
4. Jim Campbell
5. Andy Cherinka
6. Jim Kitchen

CHESS CLUB

1. Jay Rochelle
2. Mary Ellen Cavanaugh
3. Donna Allen
4. Peg Christian
5. Janet Hoffman
6. Marty Hallett
7. Donna Calloway
8. Beth Chandler
9. Rose Montanye
10. Mary Palmer
11. Cindy Rochelle
12. Steve Hartman
13. Debra Hartman
14. Alice Bartholomew
15. Trudy Klinedinst



COMMUNITY OF THE SPIRIT COVENANT GROUP



B.S.C. CONCERT CHOIR
COLLEGE COMMUNITY ORCHESTRA



DELTA OMEGA CHI



- | | |
|----------------------|------------------------|
| 1. John Carroll | 15. Dr. Selders (Adv.) |
| 2. Steve Molnar | 16. Joe Amato |
| 3. Mike Powers | 17. John Chacosky |
| 4. Matt Tydor | 18. Frank Crevallero |
| 5. George Gruber | 19. Bob Burns |
| 6. Ron Sheehan | 20. Ron Miller |
| 7. Vince Kniezewski | 21. Phil Brown |
| 8. Dave Miller | 22. Steve Andrejack |
| 9. Al Madden | 23. Jon Edmonds |
| 10. Steve Bonafacino | 24. Dave Navrocki |
| 11. Dan Burkholder | 25. Bill Posakinus |
| 12. Fred Steinhart | 26. Bill O'Donnell |
| 13. Floyd Hitchcock | 27. John James |
| 14. Tom Vittiro | |



ECONOMICS CLUB

1. Rich Stillman
2. Ginny Hyduke
3. Art Zekis
4. Sally Swetland
5. Dan Maresh
6. Bob Ross, advisor
7. Kathy

FRENCH CLUB

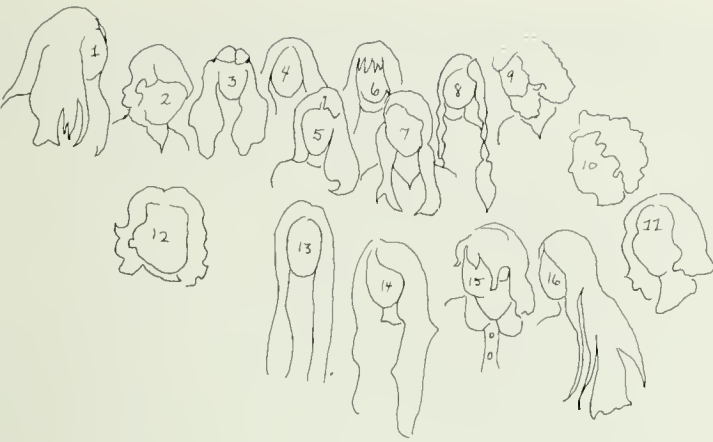

1. Claire Cintella
2. Mrs. Francis
3. Teresa Vengien
4. Joan Gardner
5. Karen Kauffman
6. Barbara King
7. Denise Kriesher
8. Kathy Pellegrino
9. David Klees
10. Mrs. John
11. Valery O'Connell
12. Dr. Foureman
13. Pat Corcoran
14. Maria Galabinski
15. Beverly Williams
16. Maria Vasilaustas



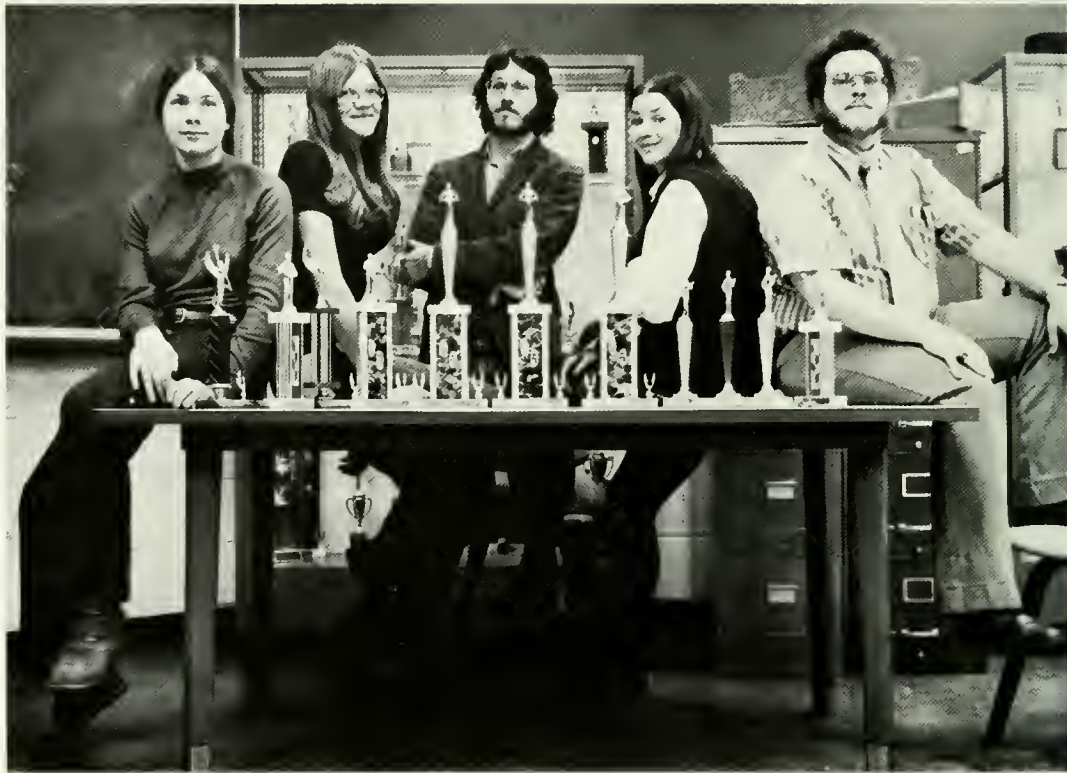

FORENSICS CLUB

1. Karen Kleiner
2. Jan White
3. Scott Peterman
4. Maggie Ryan
5. Marty Kleiner

Absent
 Bernie Yodinski
 Greg Wisloski
 Charles Vaughn
 Joe Romano

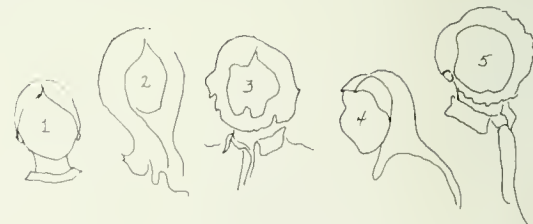



HUSKIE BAND



I.S.C.



1. Jane Bihler
2. Sue Ketterman
3. Diane Baker
4. Paula Wilton
5. Sue Kavetski
6. Debbie Coloskie
7. Mary Ann Small
8. Kathy Konkus
9. Jill Ambrose
10. Debbie Stoeckle
11. Jo Anne Kanjorski
12. Helen Oetzel
13. Tricia Cove



LAMBA ALPHA MU



- | | |
|-----------------------|-----------------------|
| 1. Joannie Platko | 19. Katie Ecleberger |
| 2. Raphael Palucci | 20. Susan Pape |
| 3. Lucy Portland | 21. Marcia Barton |
| 4. Carol Connor | 22. Sue Dennis |
| 5. Vicki Carliles | 23. Donna Allen |
| 6. Shirley Duttera | 24. Cathy Stolarick |
| 7. Joannie Radziewicz | 25. Althea Ellis |
| 8. Linda Chebro | 26. Deb Arty |
| 9. Jan Bittle | 27. Jeanie Radziewicz |
| 10. Patti Chaapel | 28. Judy Collier |
| 11. Karen Welker | 29. Joan Heliger |
| 12. Lish Hearter | 30. Pat Munley |
| 13. Amy Schalles | 31. Mollie Simpson |
| 14. Romaine Yokus | 32. Mary Ruth Boyd |
| 15. Carol Edwards | 33. Kathie Morgan |
| 16. Linda Burtsavage | 34. Mariellan Pentka |
| 17. Joanie Bogden | 35. Sandy Jankiewicz |
| 18. Diane Rider | 36. Sally Murphy |



LAMBDA CHI ALPHA

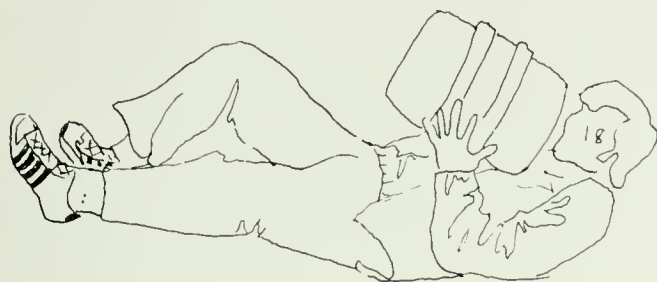
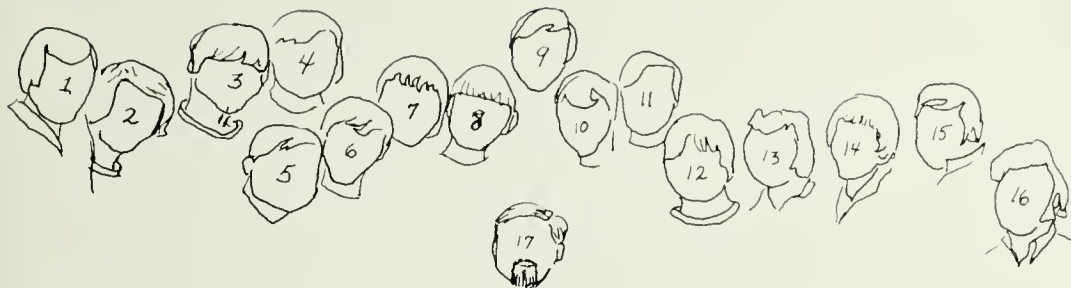

- | | |
|-------------------|-------------------|
| 1. Scott Minnich | 10. Denny Flood |
| 2. Dan Callahan | 11. Pete Nell |
| 3. Kris Kobich | 12. Dave Savoia |
| 4. Ken Vachris | 13. Bob Farrell |
| 5. Mike Adamowicz | 14. Dennis Martin |
| 6. Don Horn | 15. Roger Savage |
| 7. Paul Shoemaker | 16. Paul Hoffman |
| 8. Bob Boyer | 17. Wm Acierno |
| 9. Bill Hallick | 18. Don Schoenley |



MADRIGAL SINGERS

1. Michele Seliga
2. Bill Himelright
3. Mary Jean Casale
4. Terry Watts
5. Allen Swope
6. Cathy Timalonis
7. Dawn Sharbaugh
8. Carl Kishbaugh
9. Gail Oakum
10. Bruce Musser
11. Ken Garner
12. Donna Ambrose





MAJORETTE SQUAD

1. Cheryl Stech
 2. Debbie Tome
 3. Rosalie Amato
 4. Ruth Loeper
 5. Dana Haberle
 6. Barb Stasivk
 7. Margie Warnbe
 8. Janis Ciccone
- Absent Rhonda Punda





MATH CLUB

1. Barb Truhan
2. Linda Williams
3. Forrest Ritter
4. Judy Brightbill
5. JoAnn D'Agostini
- 6.
7. Jane Cornell
8. Connie Gross
- 9.
10. Judy Beech
11. John Yokum
- 12.
13. Tom Plymette
14. Dave Beyerle
15. Carol Mahoney



MEN'S GLEE CLUB

- | | |
|---------------------|-----------------------|
| 1. Gary Weigel | 15. Donato Nieman |
| 2. Henry Kipp | 16. David Jones |
| 3. Walter Choplick | 17. Brad Wilson |
| 4. Ed Timmins | 18. Tom Stickle |
| 5. Tom Price | 19. Glenn Compton |
| 6. Martin Whittaker | 20. Bob Memary |
| 7. Mike Williams | 21. Archie Parker |
| 8. Carl Kishbaugh | 22. Terry Watts |
| 9. Ron Meleski | 23. Steve Bodenhagen |
| 10. Randy Gathman | 24. Jack Matter |
| 11. David Amblert | 25. Dale Michael |
| 12. Ken Garner | 26. Gary Donnelly |
| 13. Paul Blow | 27. Bill Himelright |
| 14. Mark Schory | 28. Norman Rentschler |

OMEGA TAU EPSILON

1. Brad Wegman
2. Ron Yucas
3. Ray Burnett
4. Ken Gross
5. Ron Nagle
6. Russ Burnett
7. Steve Rosen
8. Bob Welby
9. Tom Leedom
10. Bob Compton



PHI BETA LAMBDA

1. Mary McCarty
2. Ann Marie Shultz
3. Kaye Barnhart
4. Barry Krock
5. Marion Repella
6. Mr. F. Gallagher
7. Bill Edwards
8. Bob Holovack
9. Joe Burnett
10. Dave Goss
11. Tim Farrel
12. Bob Gasinski
13. Joe Geist
14. Greg Romssey
15. Jack Harcher
16. Chris Dumchock
17. Mike Dougherty
18. Dave Daniels
19. Mark Scheffey
20. Dave Kistler
21. Ernie Fucello
22. Don Hummel
23. Sharon Steel
24. Barb Hagerman
25. Ray Leister
26. Janice Keil
27. Denise Young
28. Shirley Duttera
29. Lois Mapes
30. Jack Watkins
31. Ray Burnett
32. Scott Barhight





PHI SIGMA PI

- | | |
|-----------------------|--------------------|
| 1. Mr. Richard Donald | 11. Paul Wolverton |
| 2. Jack Devlin | 12. Gary Stoudt |
| 3. Jack Sherwood | 13. Dennis Matika |
| 4. Ray Edwards | 14. Keith Anthony |
| 5. Cryder Banks | 15. Sam Ceccacci |
| 6. Dave Weber | 16. Tim Barney |
| 7. Lanny Dretterick | 17. Forrest Ritter |
| 8. Bob Layman | 18. Tom Plymette |
| 9. Ken Becker | 19. Mark Scheffey |
| 10. Leo Devanney | 20. Dave Goss |







PHI SIGMA XI

1. Tony Karam
2. Dennis Scholl
3. Mike Teno
4. Eric Coreton
5. Mike Kopp
6. Ed Spellman
7. Jon Stoner
8. Kevin Hayes
9. John Hunsinger
10. Tom Kokulus
11. Jim Miller
12. Dale Schlegel
13. John Hokenberger
14. Mike Devereaux
15. Dennis O'Donnell
16. Rich Sluko
17. Bart Grimm
18. Frank Messa
19. Joe Baccadonis
20. Tony Dake
21. Joe Mele
22. Bill Rodenhaver
23. Phil Spaziani
24. Mr. Ferdock (Adv.)



1. Christy Fogel
2. Sue Homisak
3. Scott Barhight
4. Deb Smith
5. Ray Lynch
6. Sharon Stell
7. Rita Rohrbach
8. Dr. Ellen Lensing
9. Ann Hanzl
10. Dr. Emory Rarig
11. Mr. Clayton Hinkel
12. Dr. Francis Radice
13. Nancy Makibroda
14. Janice Keil
15. Carol Ryndock
16. Cheryl Nitch
17. Jan Smith
18. Jack Sherwood
19. Art Riggs
20. Barry Chase
21. Harry Lumadue

PI OMEGA PI





1. Walter Klemchok
2. Alan Klawitter
3. Jean LeGates
4. Bob Harris
5. Carl Hyden
6. Claudia Flick
7. John Robbins
8. Bruce Frankinfield
9. Gail Lynch
10. Darla Carl
11. Gail Werkhiser
12. Sue
13. Karen Griscone
14. Brenda Walton
15. Grace Waleski
16. Jane Clause
17. Marianne Rapella
18. Tom Kearns
19. Cindy St. Clair
20. Hitoshi Sato
21. Phil Davis
22. Marleen Wells
23. Gail Sprout



BLOOMSBURG PLAYERS





SOCIOLOGY CLUB





1. David Heebner
2. Joan Dilsdorf
3. Rita Gerosky
4. Marty Hallet
5. Joan Bogden
6. Joan Ryan
7. Nita Yarish
8. Chris Berta
9. Glen Mangus
10. Barb Dock
11. Barbara Jo Dorish
12. Antoinette Pacanowski
13. Molly Casey
14. Linda Vonson
15. Rose Montagne
16. Peggy Christian
17. David Greenwald (Adv.)
18. Fran Parsons
19. Nico Antoniadis



SPANISH CLUB

1. Kathy Kunkel
2. Kitty Honaberger
3. Jane Stine
4. Mary Walker
5. Karen Gaugler
6. Linda Kassab
7. Dr. Alfred Tonolo
8. Linda Cole
9. Sandy Asko
10. Pat Corcoran
11. Judy Surak
12. Amy Spiegel

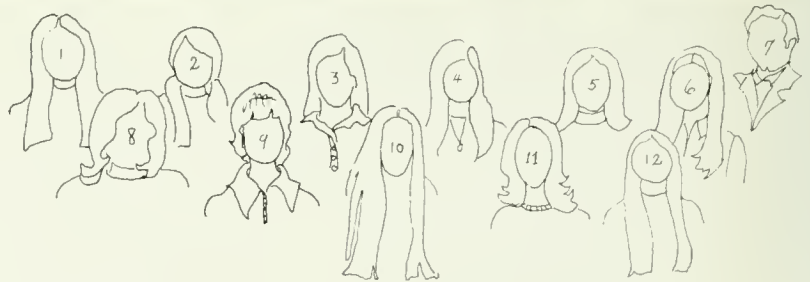



STUDENT PSEA



1. Linda Insalaco
2. Debbie Macintyre
3. Mary McGann
4. Nancy Schott
5. Eileen Ciccarelli
6. Richard Durdach
7. Ann Marie Noakes



1. Pete Veleker
2. Doug Guerlitz
3. Emory P. Guffrovich
4. Don HeDish
5. Pete Lundergan
6. Rick Linn
7. Bill Foresman
8. Norman Hipple
9. Tom O'Donnell
10. Curt Beardsworth
11. Al Jumper
12. Robert Foltz
13. Lee Linn
14. Chris Crissman
15. Jim Parker
16. Jack Wilkins
17. John Spirk
18. Jon Hughes
19. Barry Krock
- 20.
21. Dennis Urffer

VET'S CLUB





WOMEN'S CHORAL ENSEMBLE

1. Kathy Soldo
2. Mary Kay Bwyskal
3. Barb Rodda
4. Elizabeth Meckley
5. Mary Ann Zane
6. Cathy Ryan
7. Kathy Smith
8. Lorraine Satterthwaite
9. Joan Habel
10. Jeanne Josbena
11. Cindy Wills
12. Susan Portzline
13. Holly Houser
14. Beverly Williams
15. Roseanne Rodino
16. Gail Rodgers
17. Cathy Best
18. Judy Collier
19. Marirose Schofield
20. Mary Lou Leonard
21. Eunice Zeigler
22. Claudia Flick
23. Michelle Roessner
24. Jodie Newton
25. Cindy Davis
26. Sharon Rosa
27. Ruth Rhodes
28. Darla Carl
29. Kathy Windle
30. Carol Boehret
31. Diane Winters
32. Sandy Fink







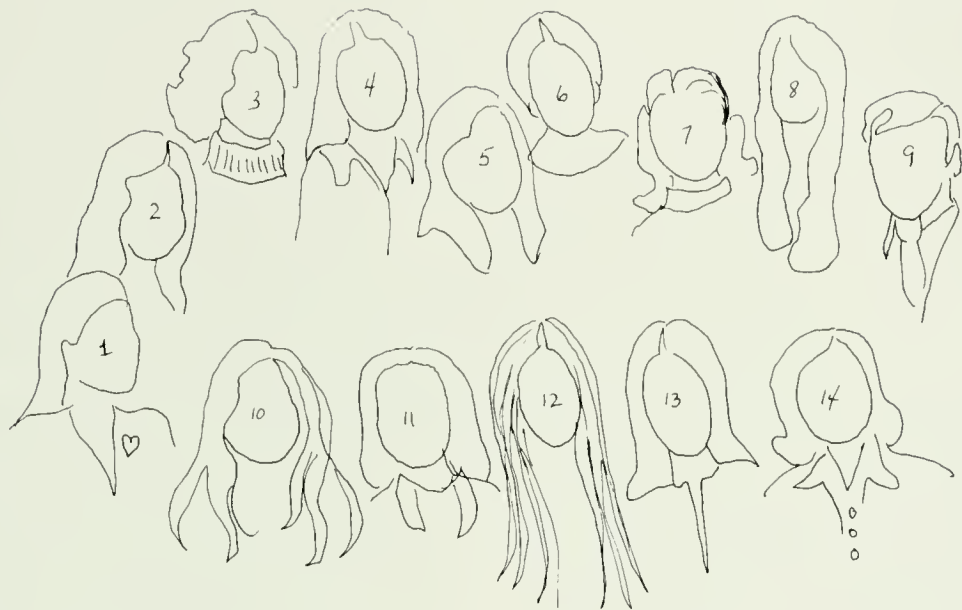

1. Denice Medrid
2. Kathy Fredricks
3. Lorie Hetrick
4. Rosalie Amato
5. Lisa Truehart
6. Margie Uruh
7. Mrs. B.J. Rost
8. Leslie Hayn
9. Coach Roger Sanders
10. Janet Stump
11. Mollie McAllister
12. Betsy Rice
13. Gail Shaffer
14. Margaret Butera

WRIST-LOCKETTES



We extend our sincerest apologies to the Music Educators National Conference (President—Cryder Banks; Advisor—Miss Sylvia Cronin) and the Student Speech and Hearing Association (President—Sherman Lord). These organizations were slated for appearance in the *Obiter*, but due to certain circumstances, the pictures never reached our office.

The Staff









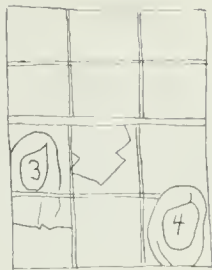
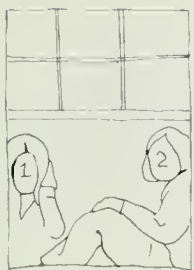

THE OBITER

1. Elaine Pongratz
 2. John Andris
 3. Linda Funk
 4. Edna Woodring
 5. David Patrick O'Brien
 6. Faye Olexy
 7. Ellen Doyle
 8. John Anthony Stugin
- Absent:
Alan Klawitter
Bob Oliver



THE MARDON & GOLD



Susan L. Sprague, Editor-in-Chief

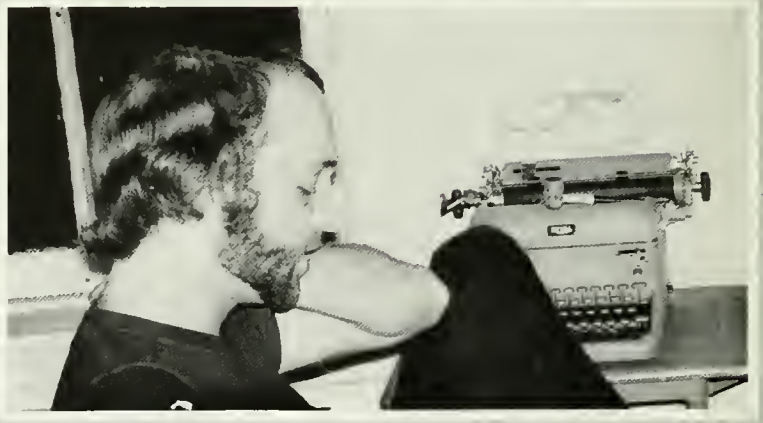

Joe Miklos, Feature Editor



Frank Lorah, Advertising Manager and Valery O'Connell, Copy Editor



Karen Keinard, News Editor

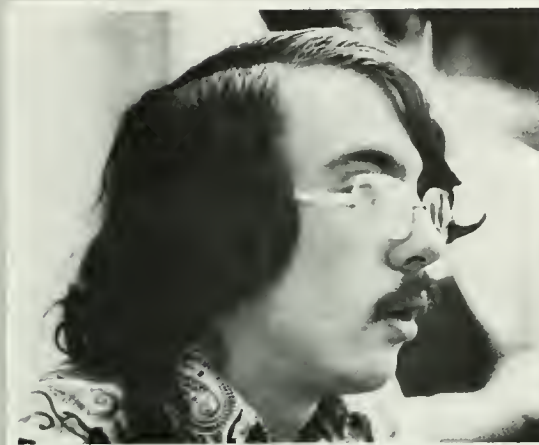

Bob Oliver, Managing Editor



Barb Wanchisen, Ass't News Editor

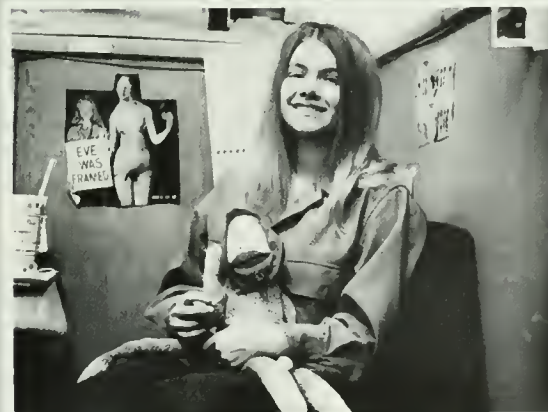

Elaine Pongratz, Business Manager

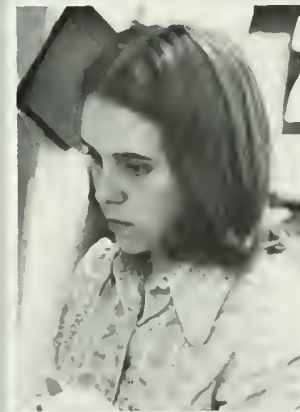

Nancy Van Pelt, Circulation Manager



Ellen Doyle, Office Manager



John Anthony Stugin, Cartoonist (& trends)



Publications
Photographers



Pat White



Pat Corcoran



Alanna Berger



Sue Greef



John Andris



Dan Maresh



Sue Greef, Suzi White, Pat White



The Olympian
Elaine Pongratz, editor

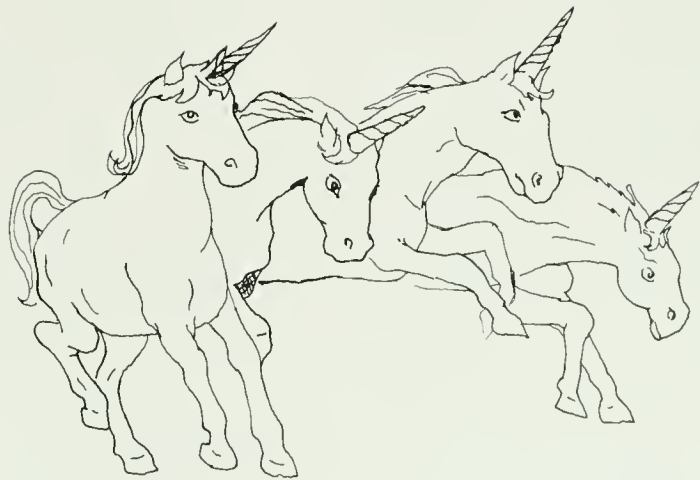





Jill Unbewust

Miss Pennsylvania, 1973







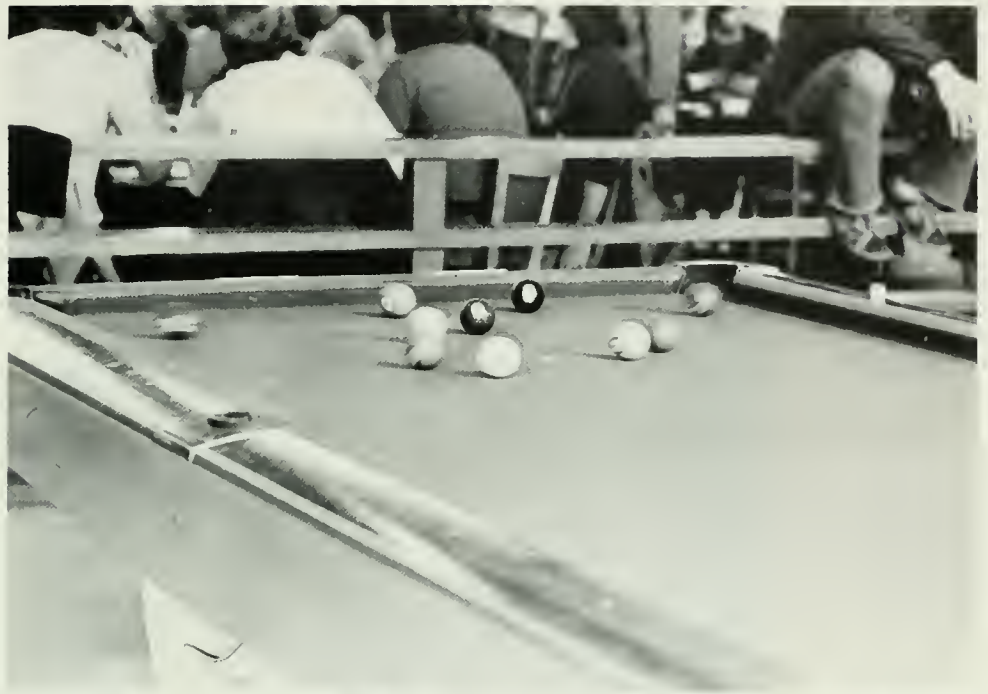

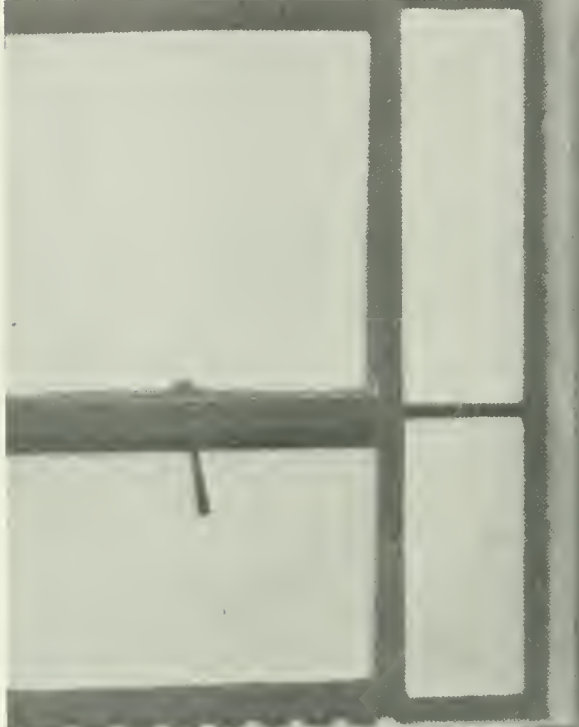

THE NATIONAL COLLEGIATE ATHLETIC ASSOCIATION has found some irregularities in B.S.C. athletics . . . placed the institution on a probation status for two years . . . the college's athletes and teams are barred from NCAA championship competition . . . and all post season meets and tournaments . . . the order asks the college to show cause why further penalty should not be imposed . . . report cites allegations of financial aid to student-athletes for jobs on which they didn't work . . . fund-raising for student-athletes by local club without funds being administered through the college . . . changing of records of high school student-athletes . . . and that the NCAA may re-open its case . . . all information supplied may not be factual . . . NCAA eases decision . . . all sports except wrestling . . . penalties imposed on the college are adjusted following a clarification of the report first made public . . . now only the wrestling team is













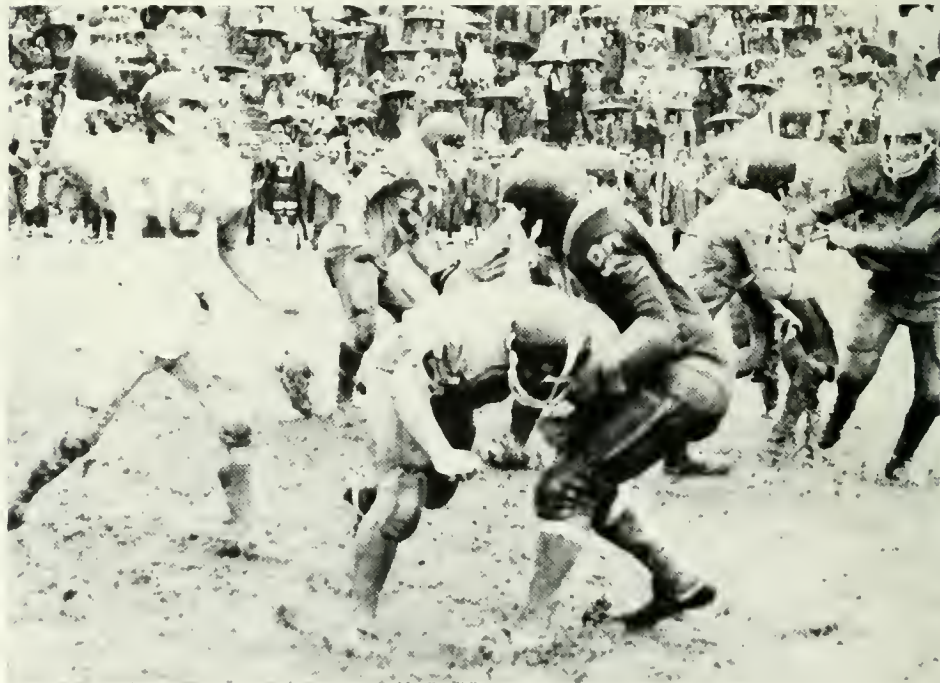
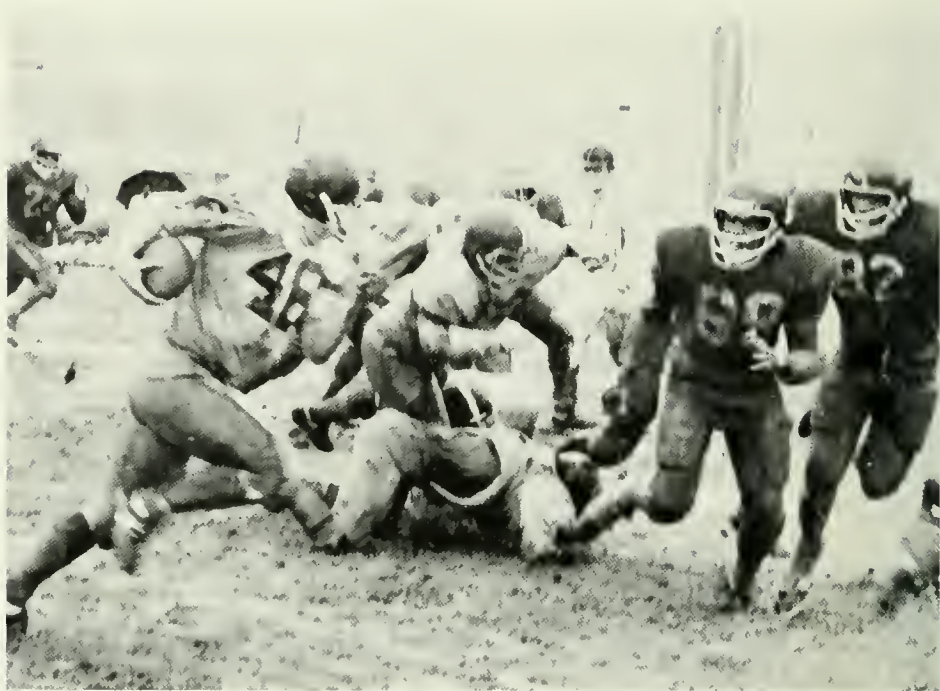
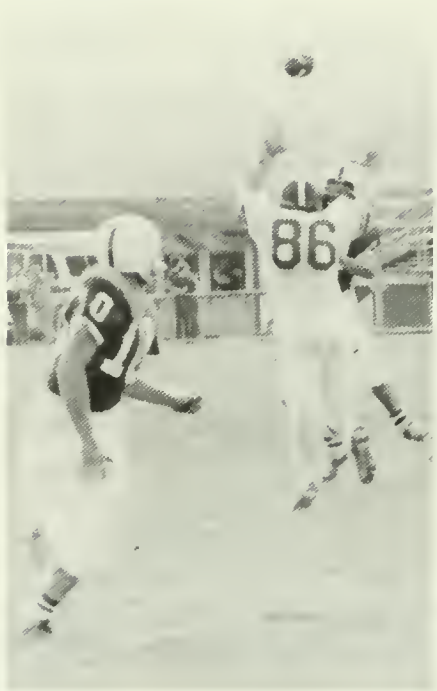











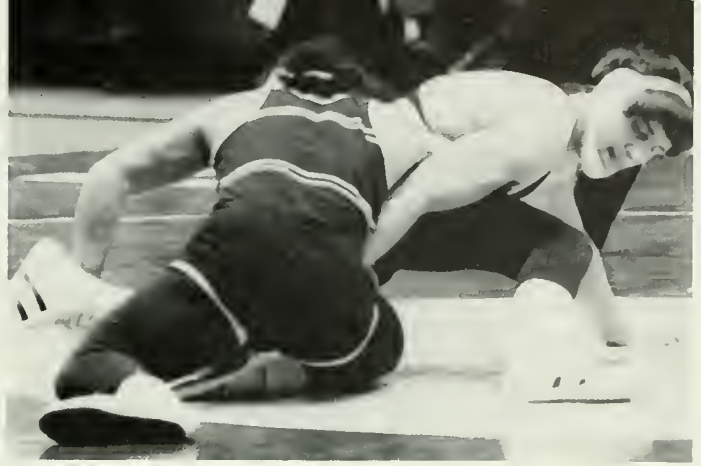
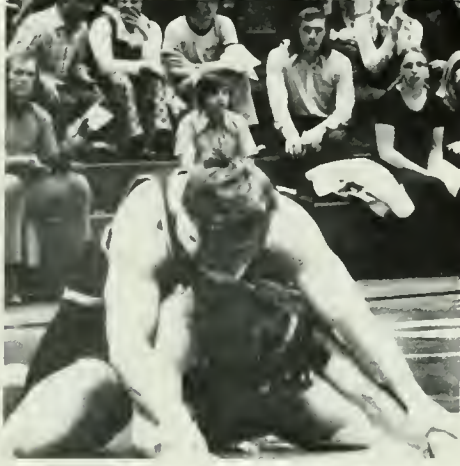

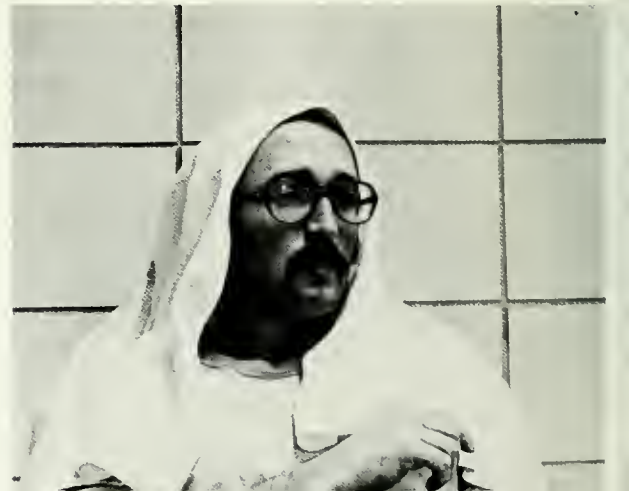
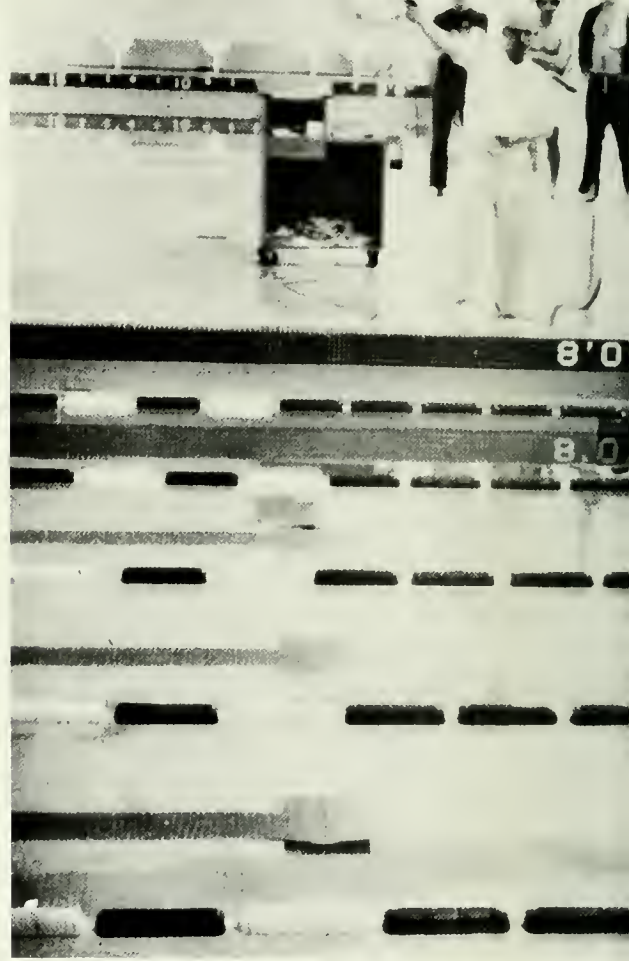
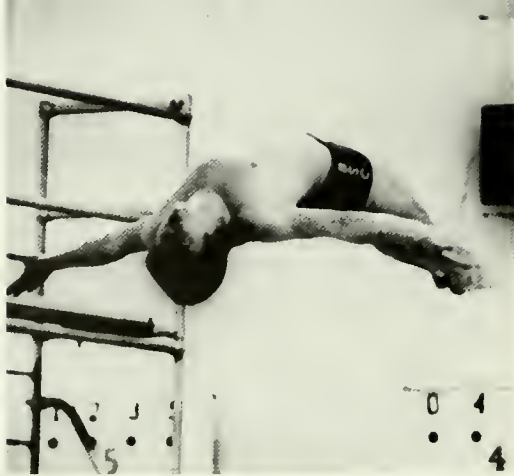

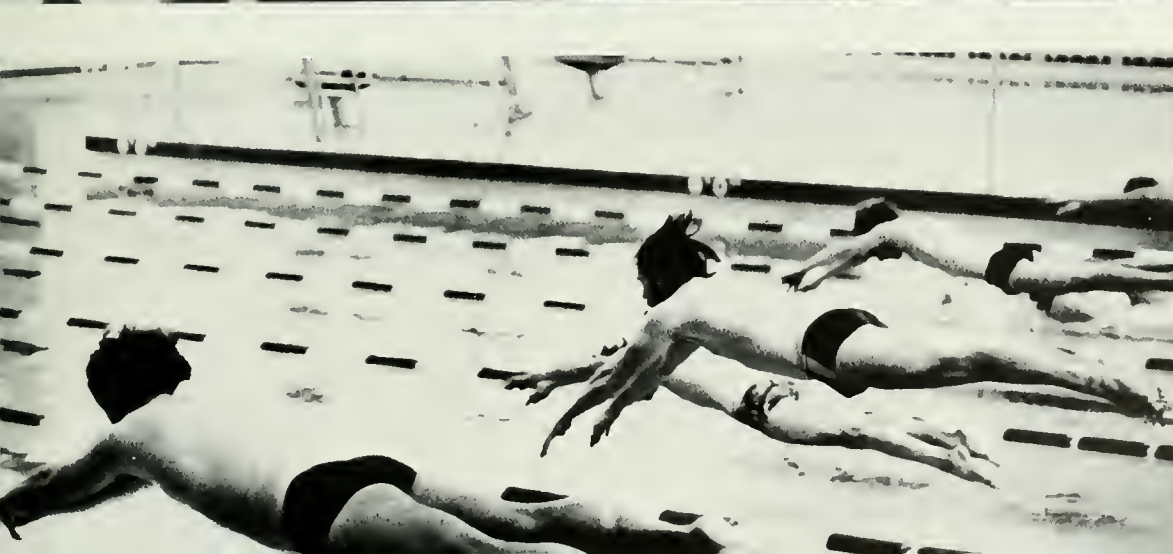





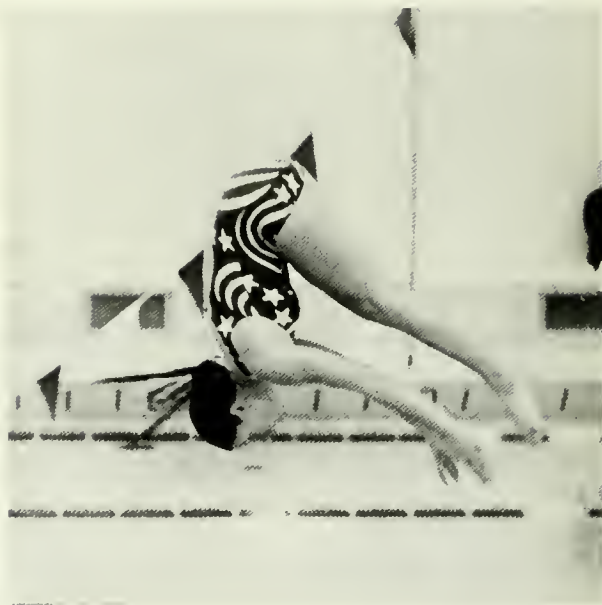





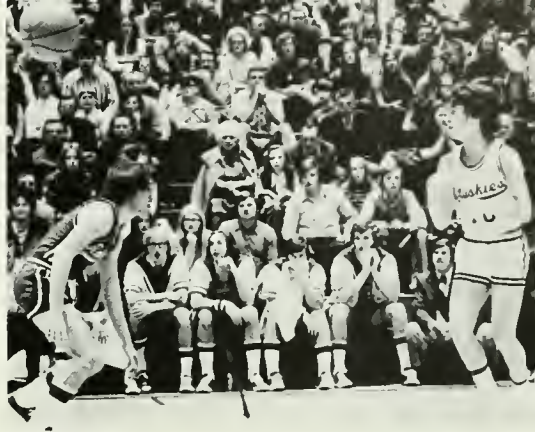
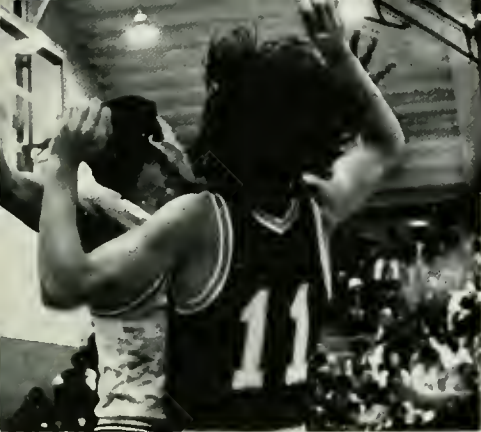









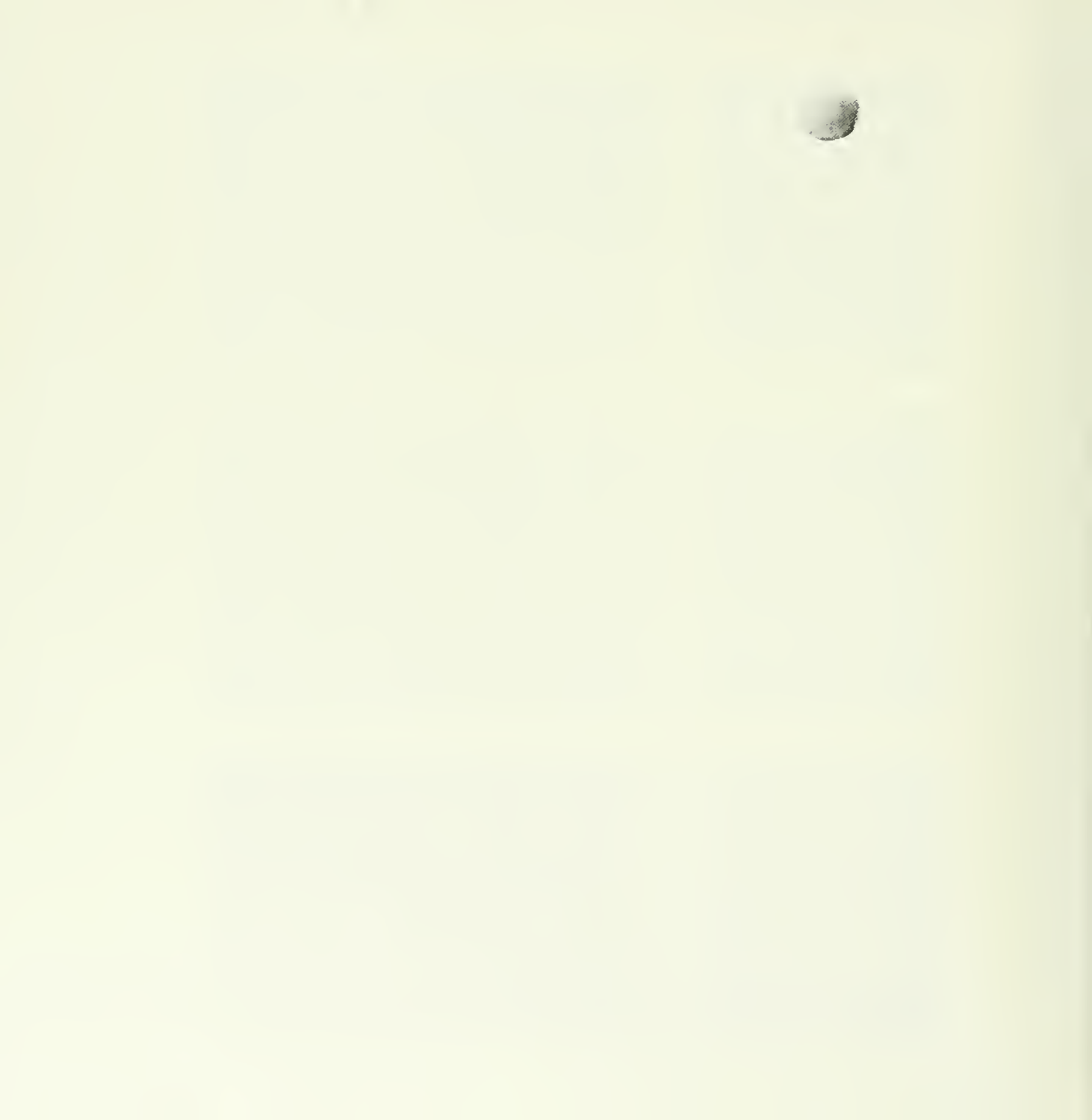



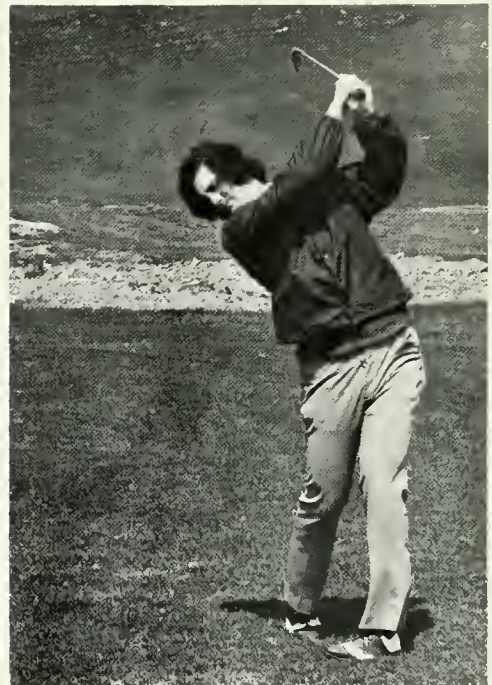
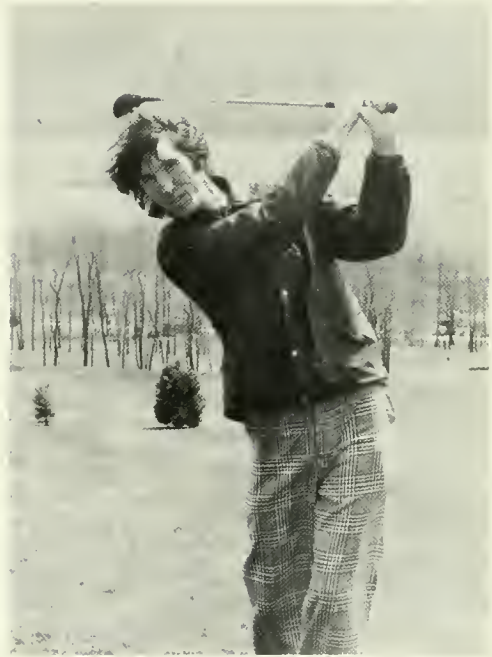
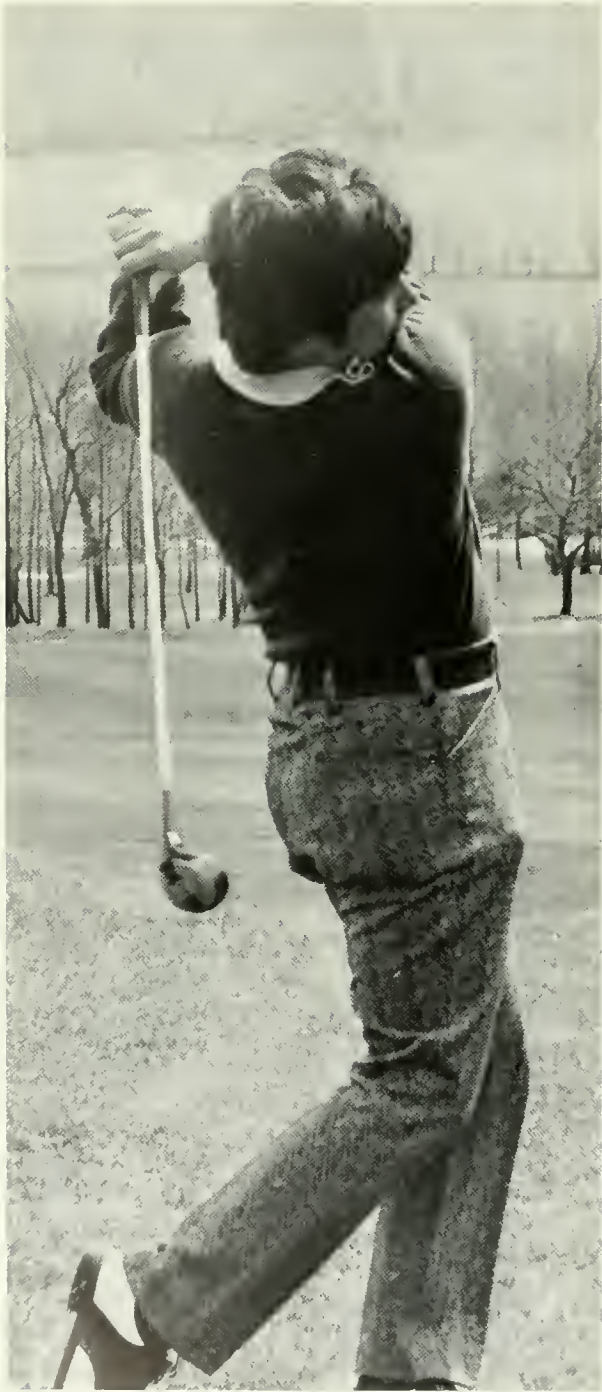





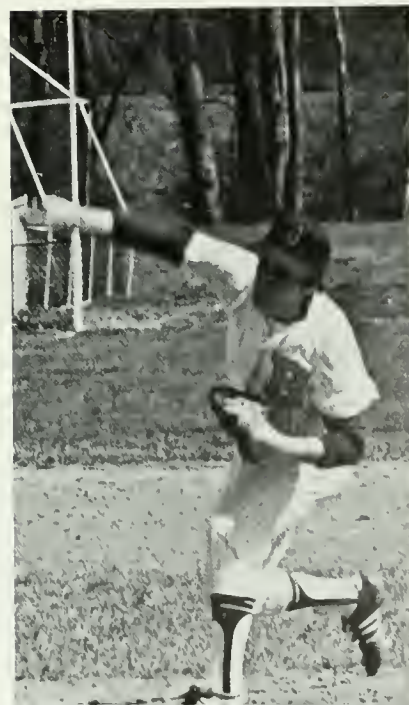

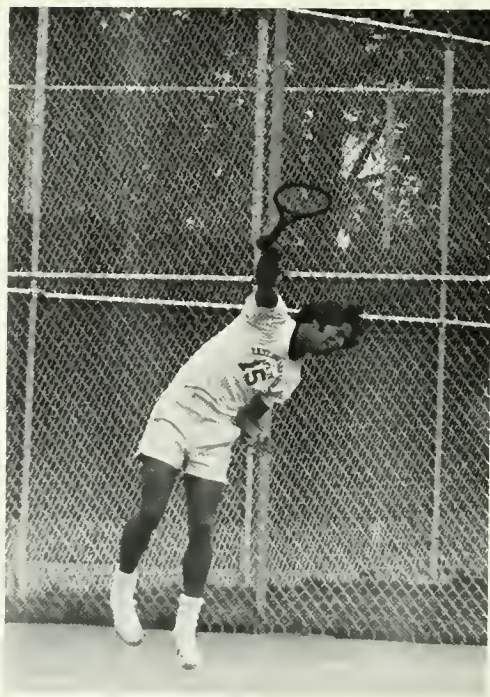
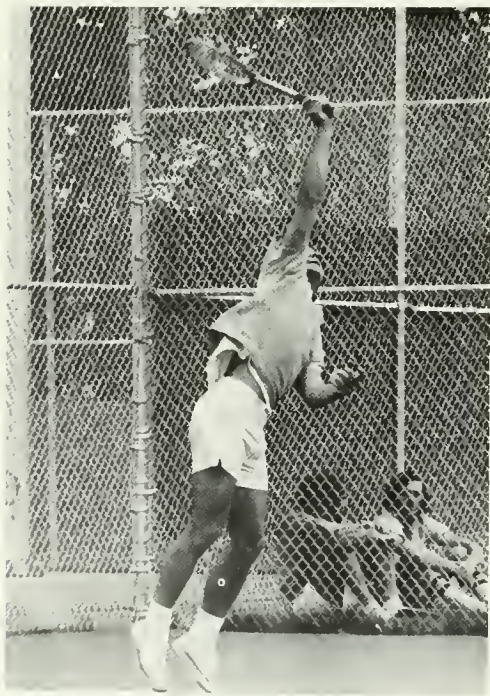
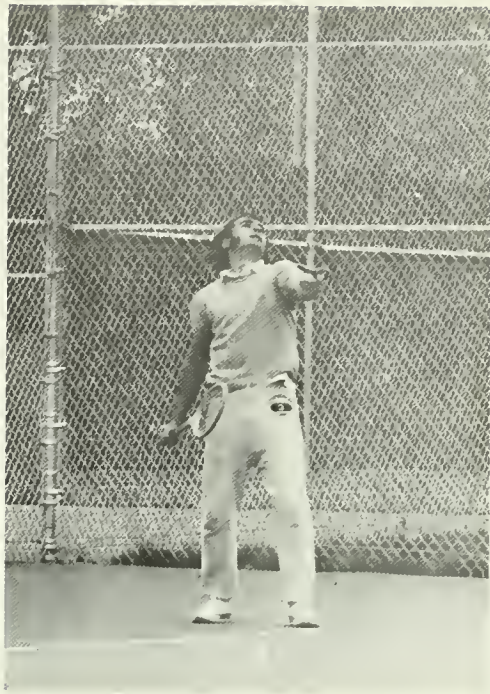

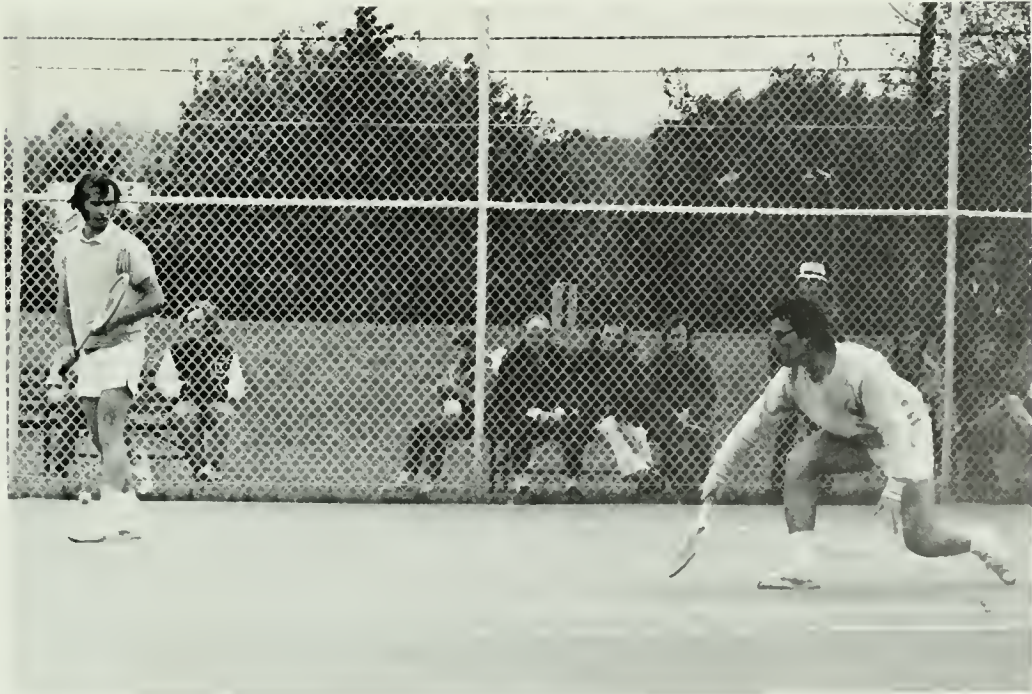
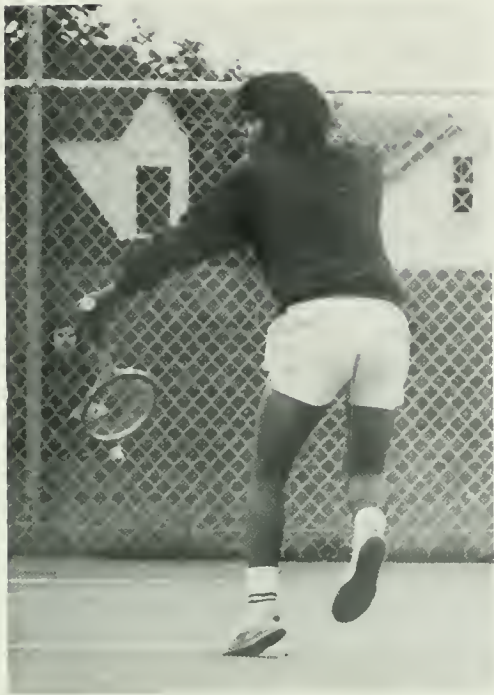

BSC	14	Shippensburg	28
BSC	62	Scranton	0
BSC	22	Lock Haven	34
BSC	21	Mansfield	6
BSC	14	California	42
BSC	14	West Chester	61
BSC	15	Millersville	16
BSC	8	Cheyney	7
BSC	17	Kutztown	6
BSC	20	East Stroudsburg	6

- | | | |
|-----------------------|----------------------|---------------------|
| 1) Gary Zelinsky | 19) Al Ream | 37) Ken Vancas |
| 2) James Owsiany | 20) Rick Belinsky | 39) Stan Gurecki |
| 3) Glen Herman | 21) Mark Crinstable | 40) Joe Seibert |
| 4) Mike Weigel | 22) Charles Bender | 41) Jim Hipple |
| 5) Roger Beemer | 23) Neil Oberholtzer | 42) Tom Vattero |
| 6) Charles Devanney | 24) Clair Mensinger | 43) Steve Andrejack |
| 7) Rick DeMaria | 25) John Carroll | 44) Dave Navrucki |
| 8) Joe Courter | 26) Gene Rejent | 45) Larry Donovan |
| 9) Ray Jell | 27) John Arrigione | 46) Gerry Witcock |
| 10) Bill Boyland | 28) Jeff White | 47) Joe Micko |
| 11) Leon Lobos | 29) Bob Grebb | 48) John Cox |
| 12) Dwight Hunsberger | 30) Chris Sweet | 49) Rich Walton |
| 13) John James | 31) George Gruber | 50) Jim Weber |
| 14) Tom Jacobs | 32) Rick Hahn | 51) Rick Pierson |
| 15) Earl Mayersky | 33) Joe Semion | 52) Len House |
| 16) Linc Welles | 34) Joe Geiger | 53) Dave Pruett |
| 17) Bill Pasukinis | 35) Bill O'Donnell | 54) Bill Tierney |
| 18) John Chacrosky | 36) Glen Dewire | 54) Dan Greenland |

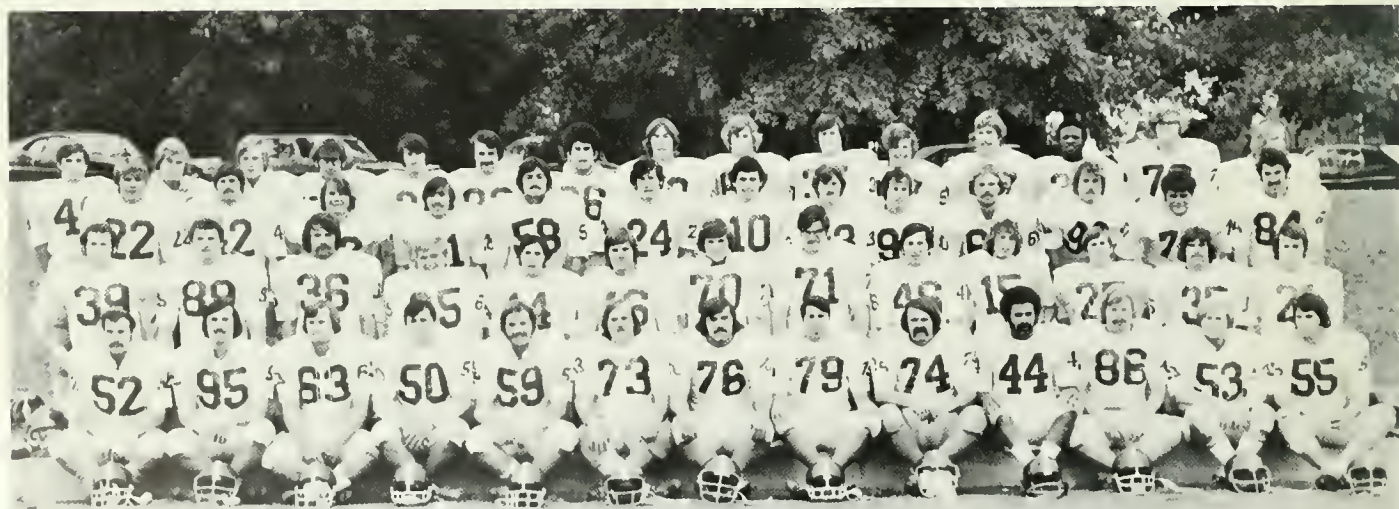

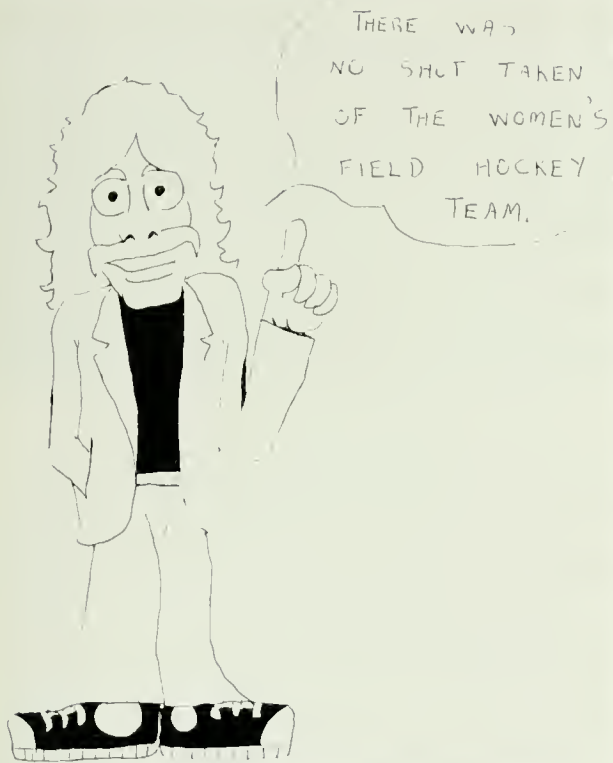

BSC	3	Misericordia	0
BSC	0	Susquehanna	0
BSC	0	Wilkes	2
BSC	4	Lycoming	0
BSC	3	Mansfield	1
BSC	4	Keystone	1
BSC	8	Williamsport C.C.	0

BSC	21	West Chester	20
BSC	28	Shippensburg	18
BSC	37	Indiana	12
BSC	21	California	22
BSC	32	Kutztown	12
BSC	15	Lock Haven	26
BSC	17	Springfield	25
BSC	23	Millersville	20
BSC	20	East Stroudsburg	21

- 1) Phil Brown
- 2) Doug Anderson
- 3) Joe Krall
- 4) Steve Boyle
- 5) John Hohmann
- 6) Jim Hohmann
- 7) Kevin Hays
- 8) Ron Sheehan
- 9) Dan Burkholder
- 10) Lonnie Edmonds
- 11) Randy Watts
- 12) Floyd Hitchcock
- 13) Brian Berry
- 14) Coach Roger Sanders
- 15) Matt Tyder
- 16) Mike Malozzi
- 17) Bill O'Donnell
- 18) Dan Beltler
- 19) Dave Bilger
- 20) Dave Marr
- 21) Dan Roberts
- 22) Robert Kucher

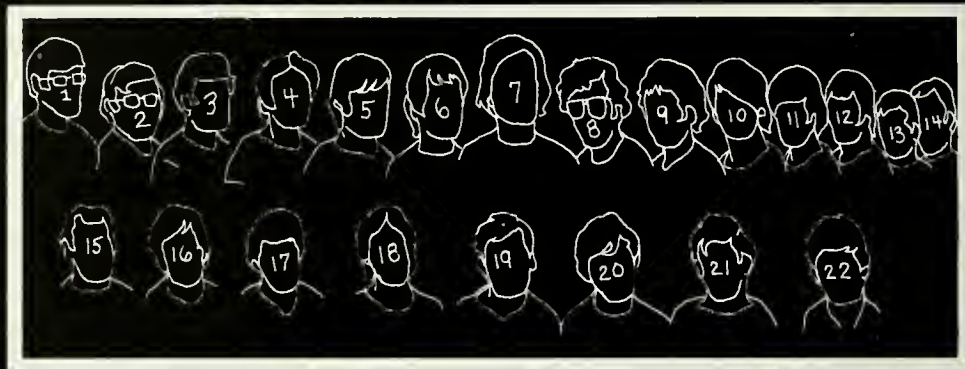

- 1) Rich VanHorn
- 2) Terry Lee
- 3) Mike Hipple
- 4) Bob Smith
- 5) Coach Clyde Noble

- 6) Bob Quairoli
- 7) Dale Alexander
- 8) Bart Grimm
- 9) Rick Eckersley
- 10) David Orgler

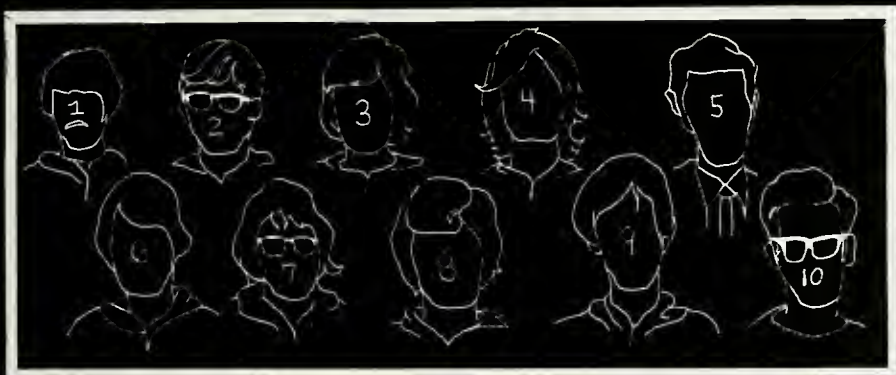

- 1) Dave Gibas
- 2) Jon Stoner
- 3) Garry Lausch
- 4) Conrad Auel
- 5) Jim Campbell
- 6) David Lill
- 7) Peter Richard
- 8) Jim Koehler
- 9) Doug Yocum
- 10) Bill Fwell
- 11) Richard Kozicki
- 12) Edward Grosik
- 13) Kirk Ohlinger
- 14) Peter Samsel
- 15) Jim Brown
- 16) Coach Jim Carlin

- 17) Coach Eli McLaughlin
- 18) Stephan Coleman
- 19) Eric Cureton
- 20) Tim Sopko
- 21) Bill King
- 22) Joseph Hilgar
- 23) Clair Hock

BSC	39	Temple	74
BSC	39	Monmouth	60
BSC	69	Towson	32
BSC	87	Patterson	26
BSC	79	Kings	34
BSC	40	Clarion	73
BSC	73	Kutztown	35
BSC	77	East Stroudsburg	36
BSC	89	Millersville	24
BSC	74	Lock Haven	38
BSC	75	California	38
BSC	74	Slippery Rock	38
BSC	60	West Chester	53



- | | | |
|-------------------|------------------------|-----------------------|
| 1) Susan Nickum | 8) Dodie Ohl | 15) Cathy Newhard |
| 2) Diana Estok | 9) Emilie Peters | 16) Toni Kazalonis |
| 3) Mary Ruth Boyd | 10) Diana Walker | 17) Ethel Cravatta |
| 4) Lynn Kock | 11) Elaine Kuehn | 18) Gail Pratt |
| 5) | 12) Karen Stank | 19) Dianne Best |
| 6) | 13) Coach Jackie Adams | 20) Maryann Ostimchuk |
| 7) Lee Heinemeyer | 14) Cindy Cragle | |



BSC	79	West Chester	51
BSC	79	Shippensburg	54
BSC	77	Kutztown	56
BSC	73	Millersville	66
BSC	75	Otterbein	63
BSC	73	Indiana	62
BSC	62	U. of Virgin Islands	51
BSC	78	Mansfield	54
BSC	95	York	63
BSC	89	Lycoming	65
BSC	72	Wilmington	63
BSC	70	Lock Haven	48
BSC	79	East Stroudsburg	70
BSC	75	Edinboro	66
BSC	56	Cheyney	70
BSC	63	West Chester	59
BSC	118	Baptist Bible	62
BSC	86	Shippensburg	71
BSC	78	Kutztown	76
BSC	92	Millersville	65
BSC	69	Mansfield	74
BSC	64	East Stroudsburg	73
BSC	63	Cheyney	69
BSC	79	Widener College	65
BSC	66	East Stroudsburg	68

- 1) Coach Charles Chronister
- 2) Gary Tyler
- 3) John Kesseg
- 4) John Willis
- 5) Gary Beatty
- 6) Ron Keller

- 7) Dick Grace
- 8) Joe Woods
- 9) Tony Dare
- 10) Art Luptowski
- 11) Mike Ognosky
- 12) Gary Choyka

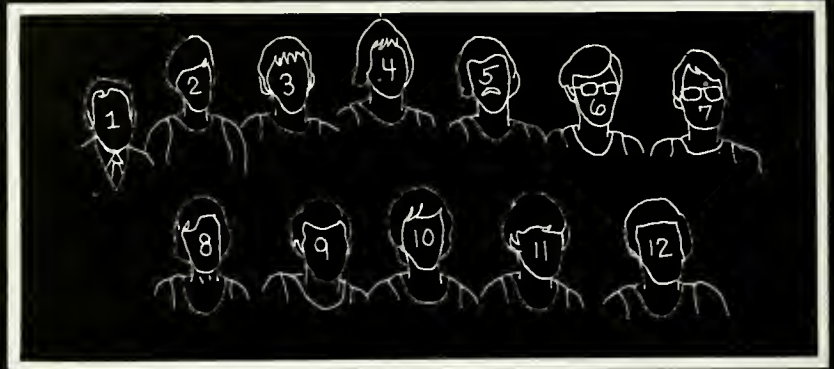

- 1) Joanne Windish
- 2) Fran Holyate
- 3) Sandy Shupp
- 4) Georgia Georges
- 5) Pam Richards
- 6) Chris Keimer
- 7) Sue Smyrr
- 8) Rev Shullenberger
- 9) Lorraine Roulston

- 10) Sue Smith
- 11) Lisa Cozzone
- 12) Pat Pursel
- 13) Barb Donchez
- 14) Debbie Vanblarcum
- 15) Sandy Maurer
- 16) Joan Heliger
- 17) Judy Covaca

- 18) Pat Lyons
- 19) Christy Fogel
- 20) Kathy Rhen
- 21) Marcia Wannamaker
- 22) Linda Shepherd
- 23) Debbie Artz
- 24) Cathy Constable
- 25) Nancy Barna

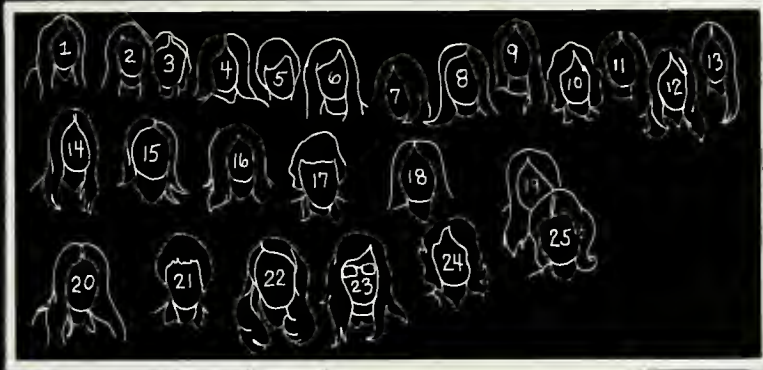

BSC	42	Susquehanna	32
BSC	70	Geisinger	21
BSC	29	Luzerne	47
BSC	44	Bucknell	35
BSC	37	Marywood	33
BSC	59	Wilkes	32
BSC	52	Misericordia	45



1) Coach Ron Puhl
 2) Bart Grimm
 3) Mark Constable
 4) Craig Gilbert
 5) Eric Kretteritz
 6) Andy Kusma
 7) Charles Graham
 8) Garry Lausch
 9) John Boyer
 10) Charles Bender

11) Coach Carl Hinkle
 12) Coach Philip Krauss
 13) Ron Nealy
 14) Ron Geib
 15) Terry Grabois
 16) Terry Lee
 17) Ron Miller
 18) Russell Sarauet
 19) Rick Hogentogler
 20) Gary Beers

21) John Doyle
 22) Shawn Tice
 23) Dennis O'Brien
 24) James Craig
 25) Dave Kelly
 26) James Miller
 27) John Lydzinsky
 28) David Hammonds
 29) Dave Shriemaker
 30) Terry Moore

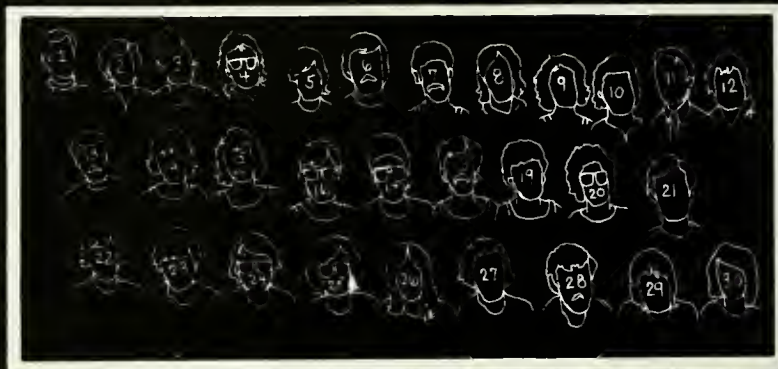

- 1) Coach Charles Chronister
- 2)
- 3)
- 4) Terry Mayer
- 5) Dave Pool
- 6) Bernie McHugh
- 7) Robert O'Brien

- 8) Michael Kreglow
- 9)
- 10) Tom Latourmous
- 11) Alan Bigelow
- 12) Tom Brown
- 13) Wayne McKee

BSC	5½	Lock Haven	12½
BSC	3	Shippensburg	15
BSC	5½	Millersville	12½
BSC	5	Elizabethtown	13
BSC	503	Mansfield	498*
BSC	7½	Kutztown	10½
BSC	531	E. Stroudsburg	534*
BSC	6½	York College	11½



*Tied at the end of regulation play 9-9, used total stroke of team to determine winner.



- 1) Dave Nice
- 2) Curt Muschock
- 3) Bill Houck
- 4) Harold Hoover
- 5) Lanny Sheehan
- 6) Dave Miller
- 7) Glenn Haas
- 8) Tom Storer
- 9) Gary Beatty
- 10) Mark Vivian
- 11) Barry Kucher

- 12) Ed Wenner
- 13) Jim Connell
- 14) John McMichael
- 15) Jim Zanzinger
- 16) Dan Kashner
- 17) Paul Skocum
- 18) Coach Clark Epler
- 19) Linc Welles
- 20) Laverne Mummy
- 21) Leo Skorupa

- 22) Gary Kurisko
- 23) Steve Andrejack
- 24) Bill Navich
- 25) Bob Herring
- 26) Bill Fait
- 27) Jim Petro
- 28) Bill Russell
- 29) Bob Brizek
- 30) Greg Oswald
- 31) Lynn Koch

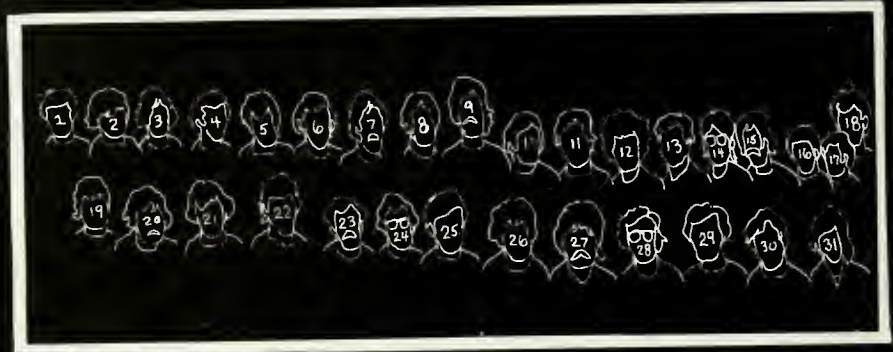

- 1) Coach Burt Reese
- 2) Tom Sweitzer
- 3) Dennis Hartzell
- 4) Dick Grace
- 5) Jim Overbaugh
- 6) Tom Leedom
- 7) Drew Hostetter



BSC 8	Kutztown	0
BSC 8	Scranton	1
BSC 3	West Chester	6
BSC 9	Lock Haven	0
BSC 7	Millersville	2
BSC 6½	Mansfield	2½
BSC 1	ESSC	8
BSC 9	Susquehanna	0
BSC 7	Kutztown	2
BSC 6	Shippensburg	3
BSC 4	Gettysburg	5



Unfortunately the scores are incomplete. Pictures were not available for BSC Rocks or Women's Tennis.

Acknowledgements: Bruce Dieterick, John Stugin, Dale Alexander, Bob O'Brien, Elaine Pongratz, The Kaiser.

ΛΧΑ







CARMINA BURANA









Play It Again Sam

Death of a Salesman

Last of the Red Hot Lovers

Midsummer Nights Dream

Roar of the Greasepaint

Smell of the Crowd

The Night Thoreau Spent
in Jail









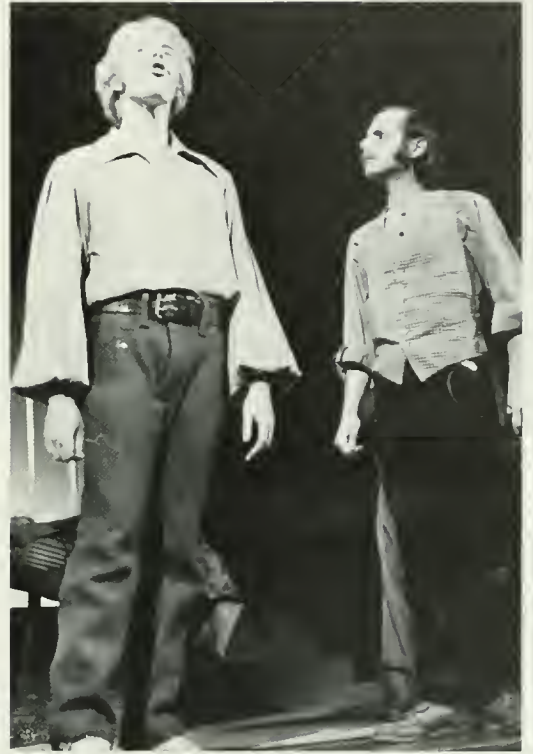

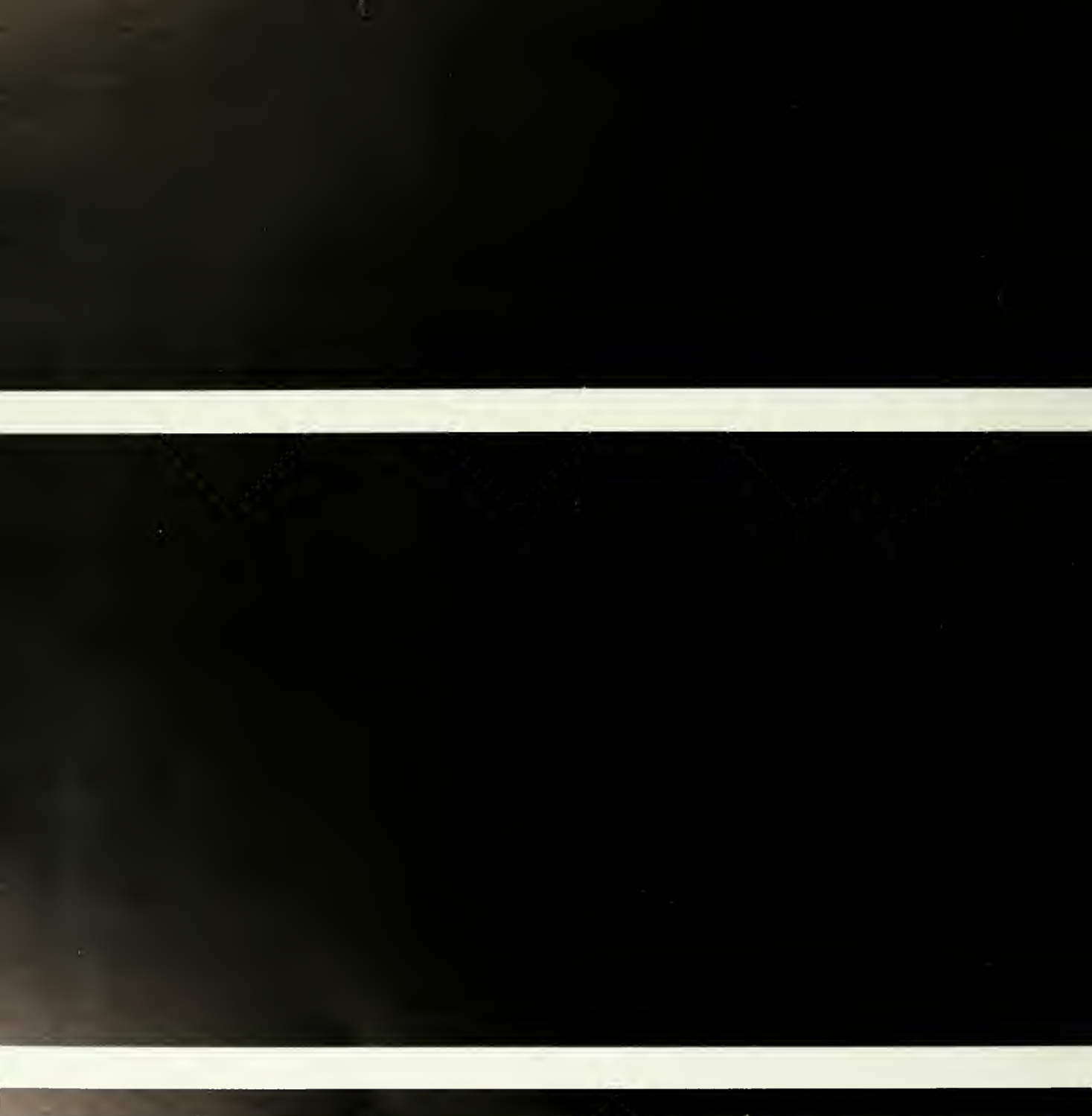



ART



1. Stu Nagel
2. Ken Wilson
3. Robert Koslosky
4. Percival Roberts III
5. Karl Beamer
6. Barbara Strohm



Gary Clark

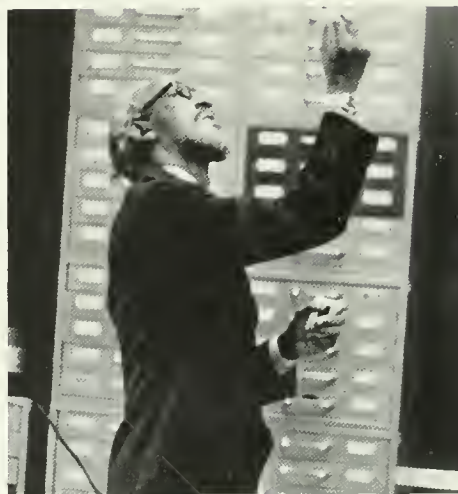

Walter Simon



Walt Carter

BIOLOGY

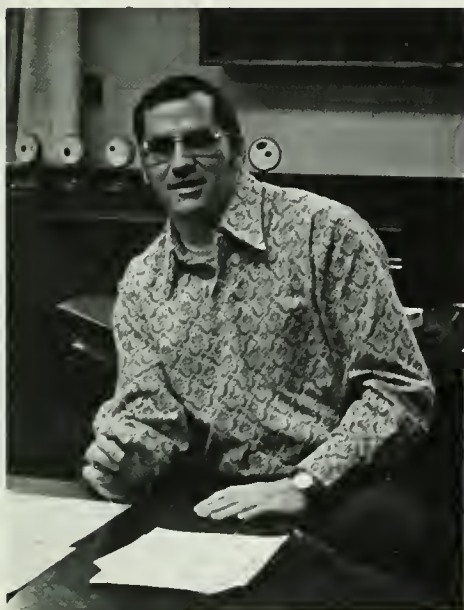

James Cole

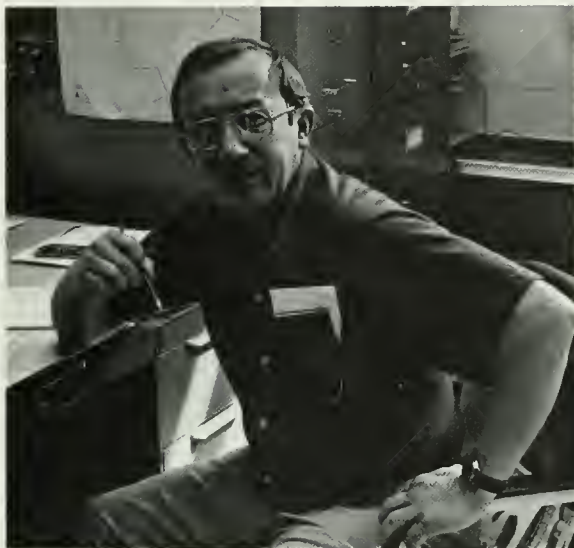

Michael Herbert



Louis Mingrone



George Gellos



Craig Himes



Julius Kroschewsky



Joseph Vaughn



Thomas Manley



John Fletcher



Jerome Klenner



Robert Sagar

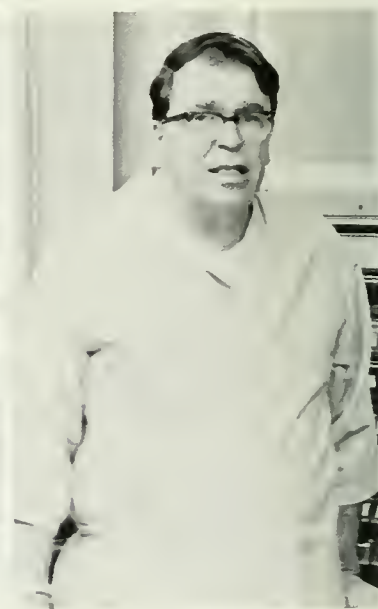

Stanley Rhodes

BUSINESS

Top, left to right:
Ellen Lensing
Charles Bayler
Doyle Dodson
Emory Rarig

Bottom, left to right:
James Creasy
William Williams
Jack Meiss
Norman Hilgor

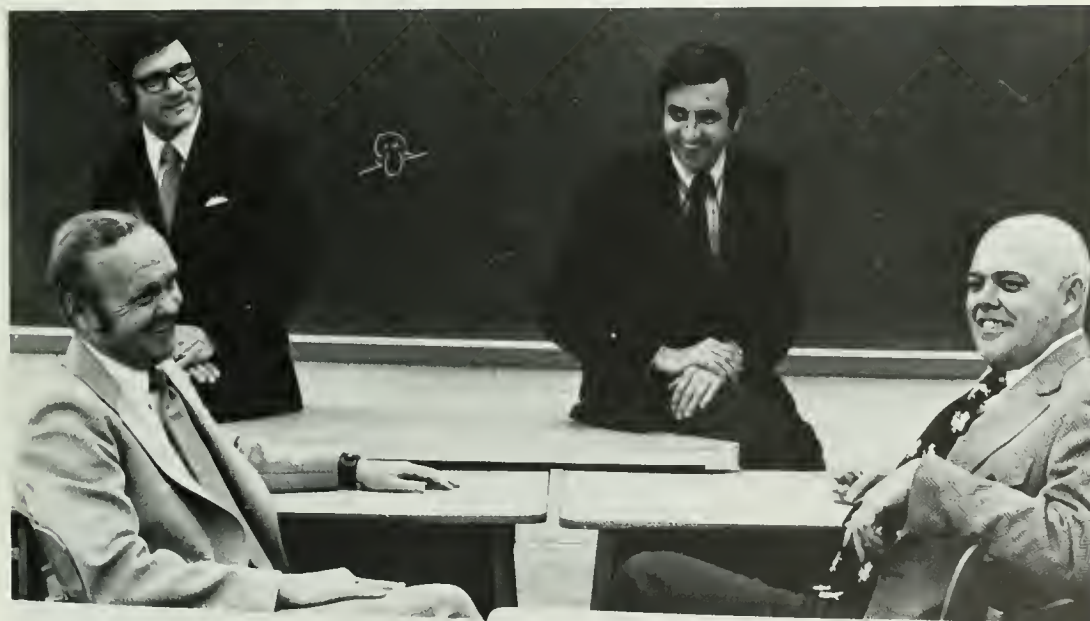

CHEMISTRY



1. Clyde Noble
2. Wilbur Taebel
3. Lawrence Mack
4. Roy Pointer
5. Norman White
6. **Barrett Benson**
7. Harold Lanterman
8. Rex Selk



EARTH & SPACE SCIENCE



Wendelin Frantz

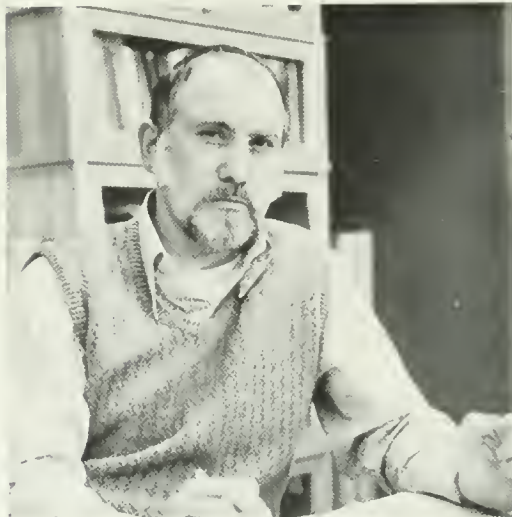

James Lauffer



Joseph Pifer



John Serff Jr. and Lavere McClure



William Sterling



Lee Hopple



Brian Johnson

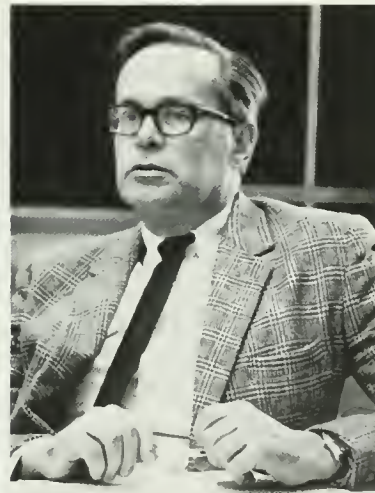

John Enman



Mark Hornberger

ECONOMICS



Tejbhan Saini



Ujagar Bawa

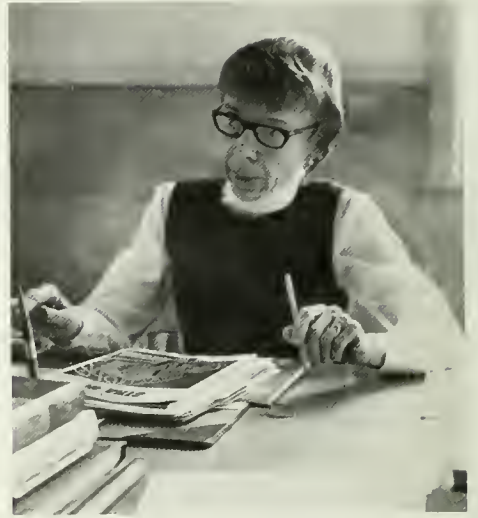

Barbara Dilworth



Robert Ross



Robert Macmurray



Woo Bong Lee

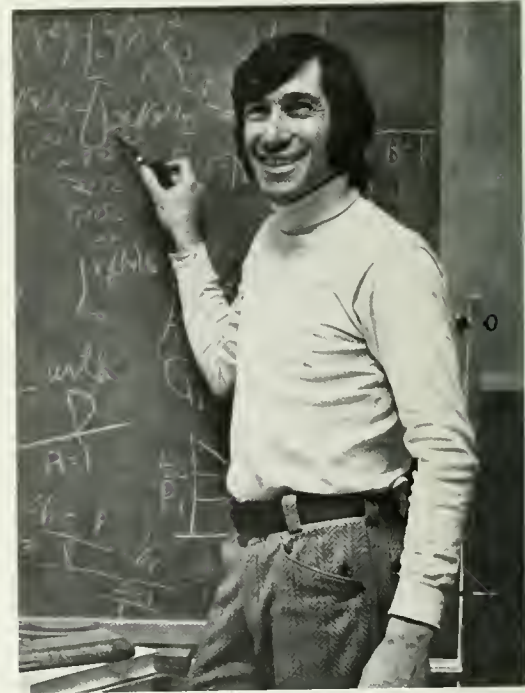

Phillip Siegel

EDUCATION



1. John Hranitz
2. William Woznek
3. Kenneth Whitney
4. Barry Suter
5. Royce Johnson
6. Charlotte Hess
7. Warren Johnson



1. Edward Warden
2. Ann Marie Noakes
3. Richard Donald
4. Lynn Watson
5. Robert Remaley
6. Joan Harrison
7. Donald Miller



ENGLISH



Louis Thompson

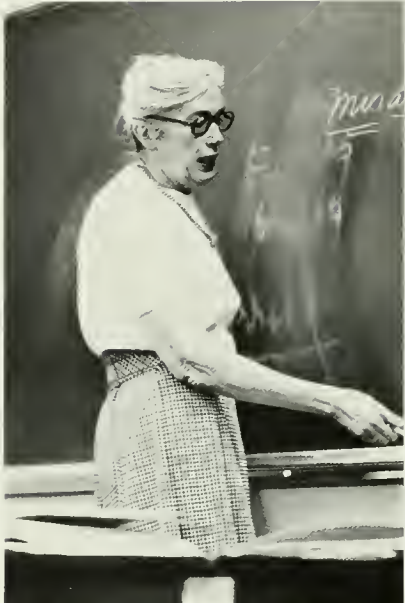

Dorothy McHale



Virginia Duck



William Eisenberg



Alva Rice



Dale Anderson



Cecil Seronsy

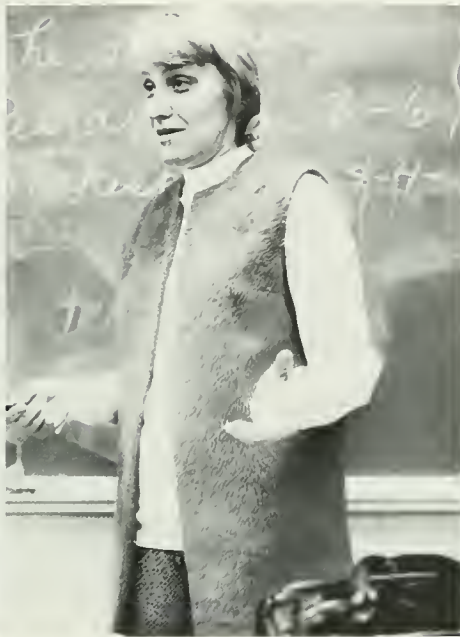

Susan Rusinko



Ervine Gulley



Janet Stamm



Richard Savage



Nancy Gill



Richard Meeker

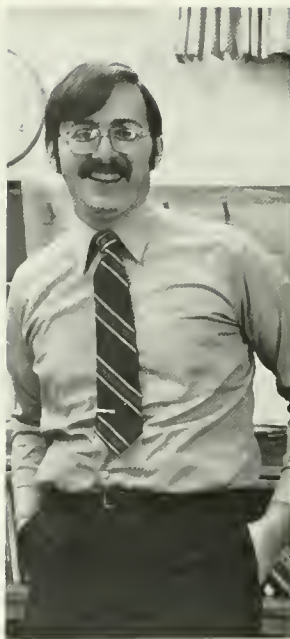

Larry Fuller



Margaret Laurer



Charles Kopp



William Roth



Richard Devlin

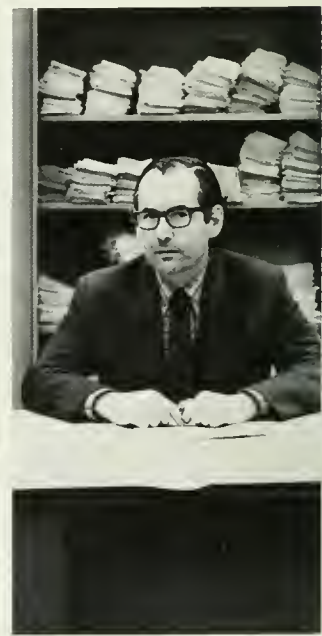

Gerald Strauss

FOREIGN LANGUAGES



Ariadna Foureman



Ghislain Francis



Ben Alter



Christine Whitmer



Mary Lou John



Eric Smithner



George Neil



Francis Tonolo



Whitney Carpenter III

H.P.E.



Roger Sanders



Carl Hinkle



Charles Chronister



Burton Reese



Cecil Turberville

HISTORY



Richard Anderson

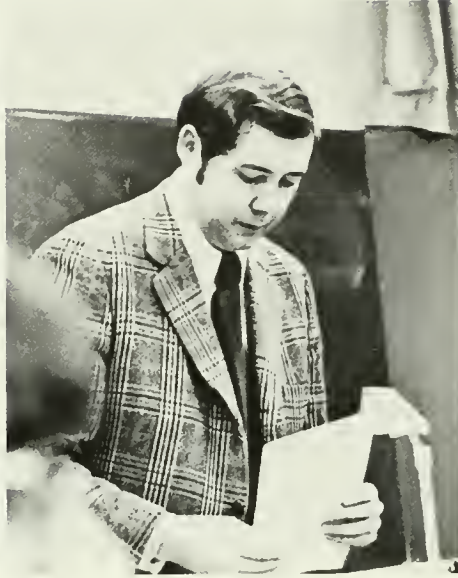

George Turner

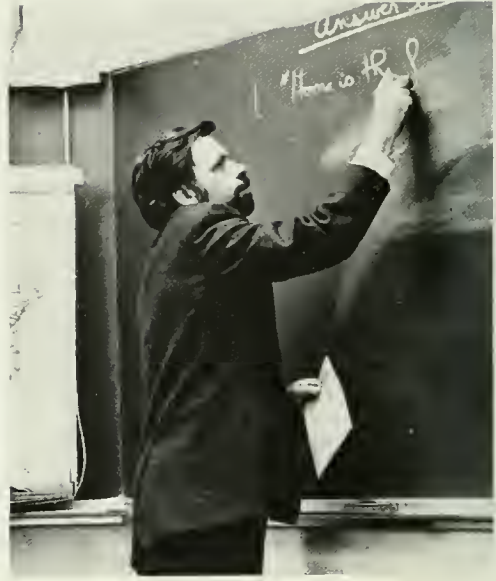

Craig Newton



Tony Sylvester



Ralph Sell



Ted Shanoski



Ralph Smiley

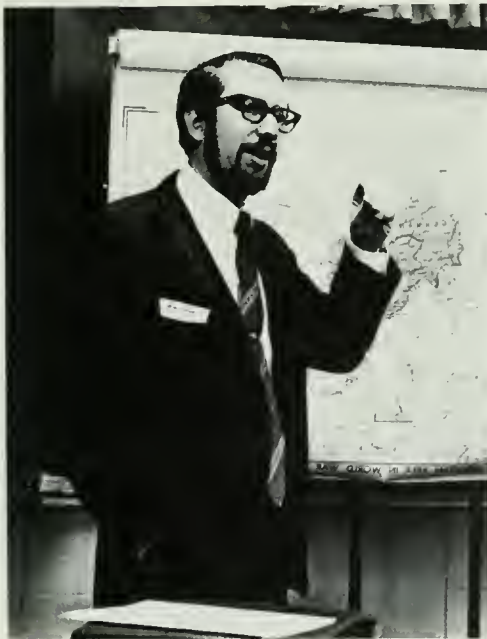

Arthur Lysiak

PHILOSOPHY

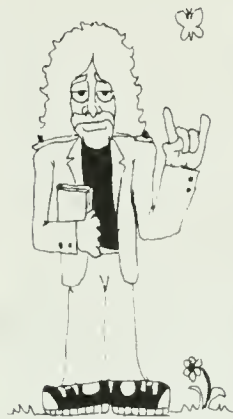

Richard Brook

MUSIC

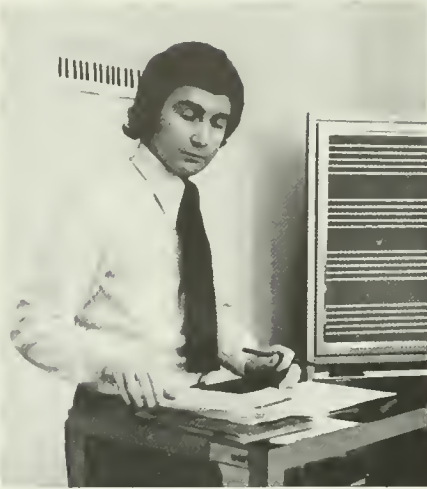

John Couch



Sylvia Cronin



William Decker



John Master

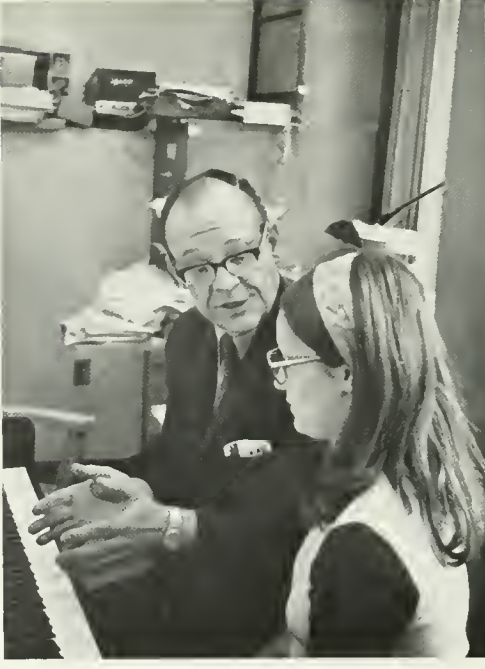

Nelson Miller



Steven Wallace

PHYSICS



Tobias Scarpino



Thomas Superdock, Gene Taylor, and David Harper



Halbert Gates and Stephen Wukovitz



Joseph Garcia

POLITICAL SCIENCE

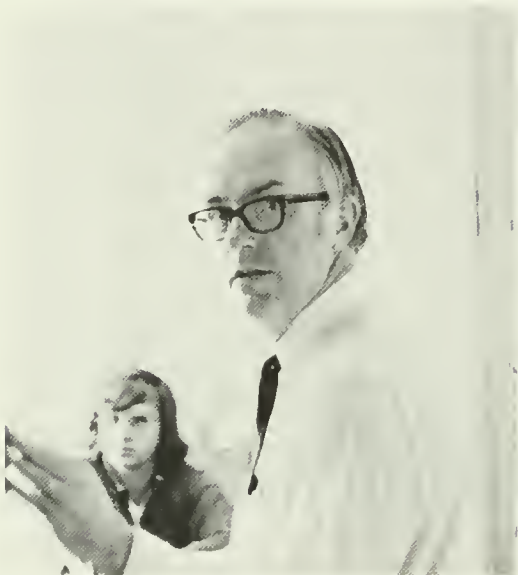

Robert Rosholt



Jim Percey



Prakash Kapil



Richard Mecheri



Charles Jackson

PSYCHOLOGY



Victor X. Fongemie



Louise Seronsy, Donald Bashore, and Michael Levine

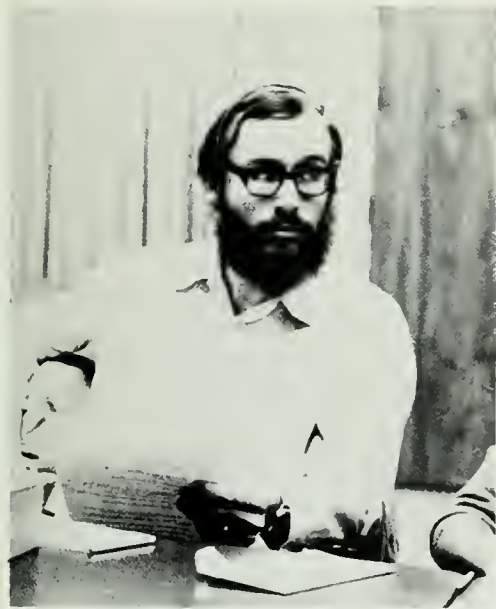

Richard Larcom

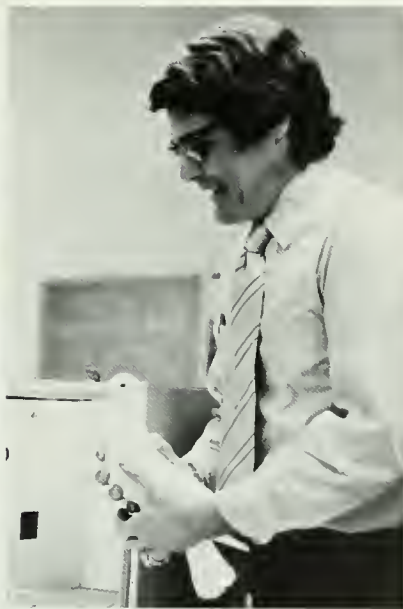

Michael Gaynor

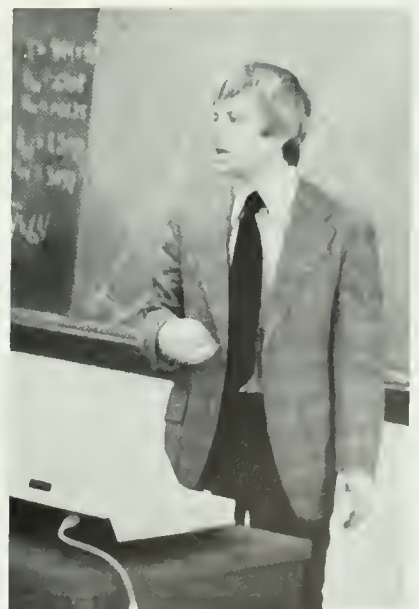

John Calvin Walker



Martin Satz



Robert Hessert

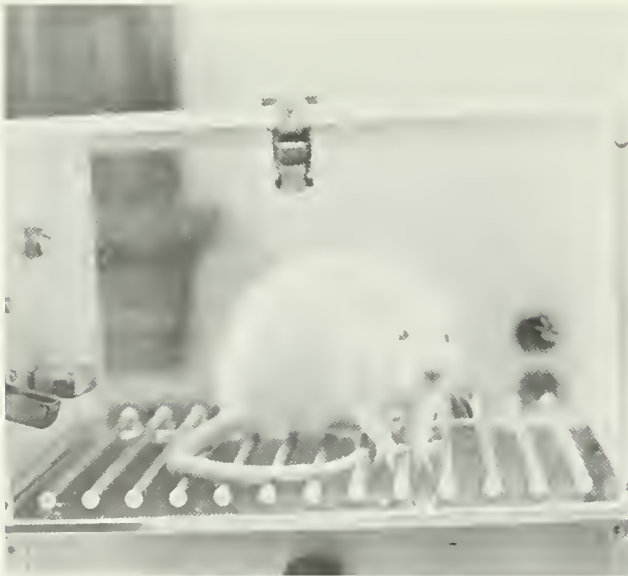

SOCIOLOGY

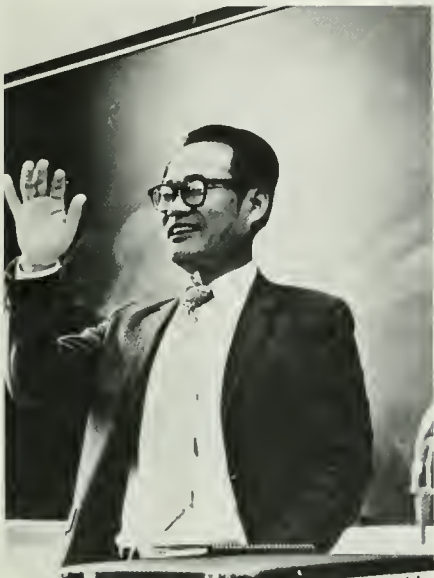

Chang Roh

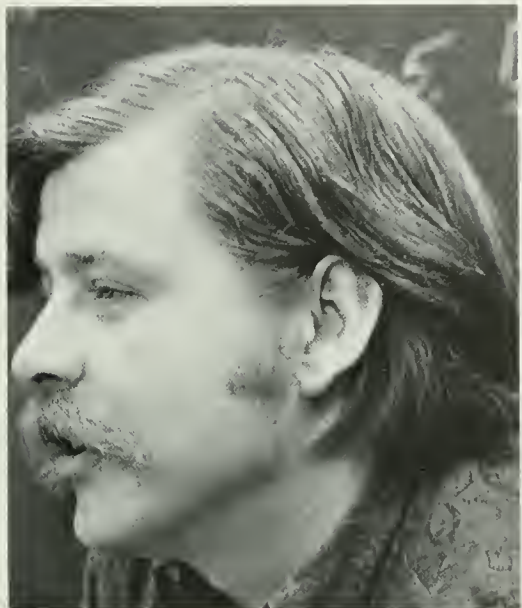

James Huber



Jane Plumpis



Joe DeFelice and Ralph Ireland



Fred Carberry

SPEECH AND THEATER



Melville Hopkins

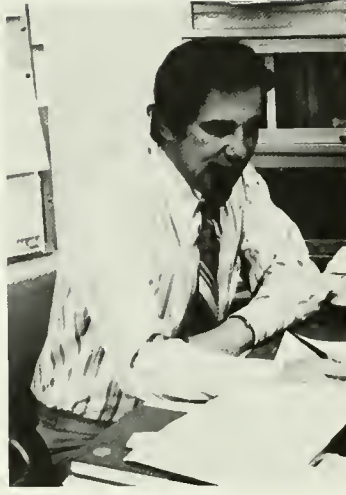

Richard Aldorfer



William Acierno



Hitoshi Sato



Virginia Doerflinger



Michael McHale



Janice Youse

A Word of Explanation

The enormity of running an informal faculty section can cause weird things to happen . . . Like entire departments dropping from sight. We would like to take this opportunity to acknowledge the existence of a Math Department, a Special Education Department, and a much larger H.P.E. and Philosophy Department. These people exist. Their pictures do not. We are very sorry about that.

The Staff

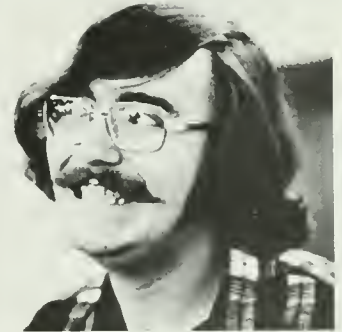



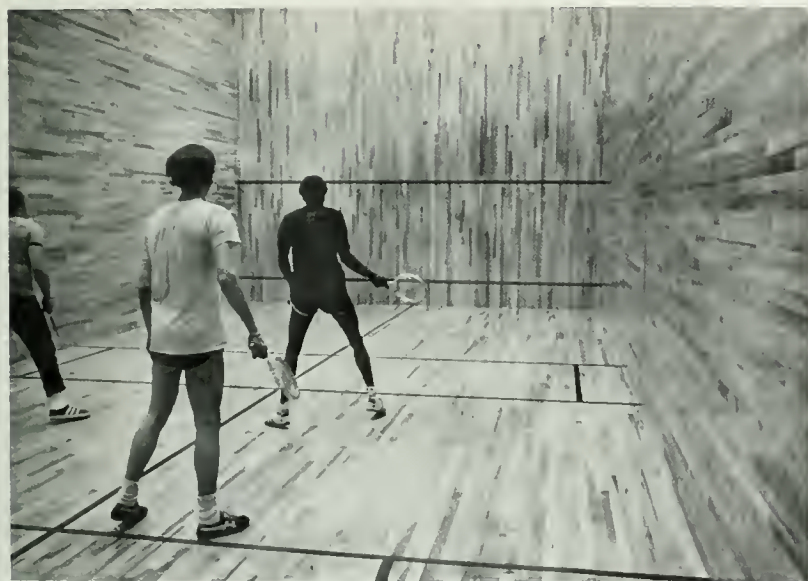





LIBERAL
ARTS



Michele Austin
Art History



Susan Fulmer
Art



Kathy Hess
Art



James Koehler
Art



Gail Stank
Art/Speech



John Stugin
Art/Psychology



Robert Bentzinger
Biology



Ronald Hassinger
Biology



John Hutnick
Biology



Robert Moore
Biology



Anthony Savage
Biology



Anthony Zawistowski
Biology



Robert Massaker
Business/Econ.



Edward Cieslak
Chemistry



Alan Klawitter
Chem./Earth Science



Arnold Wagner
Chemistry



Richard Angerman
Earth and Space Sci.



Leroy Mensch
Earth and Space Sci.



Barry Wath
Earth and Space Sci.



Terrance White
Earth and Space Sci.



Dennis Guyer
English



Ann McGinley
English/Journalism



Joseph Miklos
English/Journalism



Thomas Rockovich
Geography

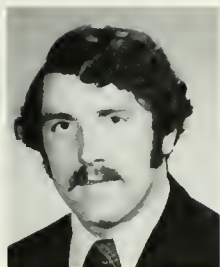

Jeffrey White
Geography



Patricia Drake
Humanities



David O'Brien
History/Journalism



Anthony Procopio
History



Mollie Simpson
History



Thomas Wodzak
History



Joanne Bower
Language/Spanish



Maria Vasilavskas
Language/French



Barry Brophy
Math



Robert Herring
Math



Thomas Price
Math



Alex Stronoski
Math/Psychology



Mary Andris
Political Sci.



William Hanford
Political Science



Virginia Hyduke
Political Sci/Econ.

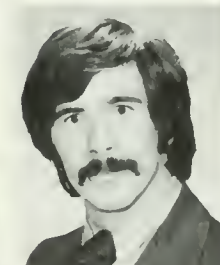

Robert Layman
Political Science



Edward Adams
Psychology



Alexis Fasolka
Psychology



John Fenton
Psychology



Richard Heil
Psychology



Jon Hyghes
Psychology



Richard Knovich
Psychology/Sociology



Carol Kuzo
Psychology/Soc.



Jon Nazar
Psychology



John Slodysko
Psychology/Soc.



Jane Sonfelt
Psychology



Thomas Steckel
Psychology



Keith Tressler
Psychology



John Andris
Sociology



Mary Bashore
Sociology/French



Ann Boyer
Sociology



Karen Criscione
Anthropology



Dennis Flood
Sociology



Marcia Follweiler
Sociology



Karin Gaugler
Sociology



Barbara Marberger
Sociology



Christine McElfresh
Sociology



Mary Moffitt
Sociology



Ann Pitman
Sociology



Frank Pizzoli
Sociology



Linda Radle
Sociology



Kathleen Ramage
Sociology



Ruth Rhodes
Sociology



James Scalise
Sociology



Steven Shank
Sociology



Barbara Surman
Sociology



Sally Swetland
Sociology/Bus. Econ.

Deloris Wetzel
Sociology

Margaret Wilson
Sociology

Margaret Ryan
Speech

Frank Wagenhoffer

Barbara Gruethner
Psychology



Antoinette Paranoski
Sociology

James Schwartz
Psychology

Ronald Sutton
Biology



ELEMENTARY EDUCATION



Sandra Ash
Art



Cheryl Betts
Art



Connie Beard
Art



Ted Doll
Art



Patricia Kessler
Art



Eileen Knaub
Art



Mary Kopchinski
Art



Linda Lilley
Art



Lillie Mauldin
Art



Mary Noto
Art



Kathleen O'Donnell
Art



Faye Olexy
Art



Karen Reeve
Art



Kathleen Stoner
Art



Lois Burns
Art



Ruth Vaughn
Art



Elsie Wagner
Art



Kathy Fleming
Biology



Denise Martinkovic
Biology



Priscilla Reese
Biology



Angela Scarantino
Biology



Dianne Veety
Biology



Nedda Adams
English

Barbara Antonio
English

Beth Banfield
English

Robyn Calnon
English

Sharon Cashman
English

Eileen Ciccarelli
English



Ann Collins
English

Nancy Daru
English

Lyndell Dively
English

Jeanne Flynn
English

Judith Fritz
English

Melodi Harvey
English

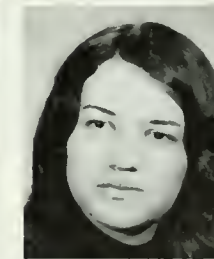

Mary Hauber
English

Judy Kline
English

Pat Koziel
English

Vicki Long
English

Patricia MacNeely
English

Rita Matos
English

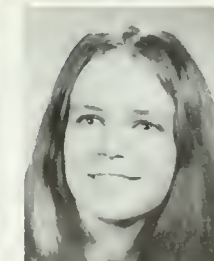
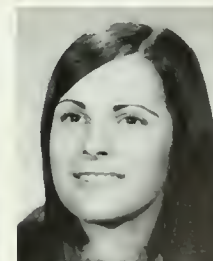

Geraldine Menasky
English

Rita Muth
English

Kathleen Oram
English

Ann Rames
English

Sandra Richmond
English

Marcia Slick
English



Karen Trethaway
English



Kathleen Wisneski
English



Linda Yerges
English



Joan Zlotnicki
English



Richard Adams
Geography



Patricia Kwochko
Geography



Nancy Pron
Geography



Anna Pupchock
Geography



Joseph Stelma Jr.
Geography



Leonard Tarris
Geography



William Troutman
Geography



Debra Artz
H.P.E.



Robert Beiter
H.P.E.



Tyran Boler
H.P.E.



Gail Cassel
H.P.E.



Barbara Davis
H.P.E.



Daniel Greenland
H.P.E.



Malcolm Fleming
H.P.E.



Linda Herman
H.P.E.



Floyd Hitchcock Jr.
H.P.E.



Jill Cotner
H.P.E.



Douglas McClintock
H.P.E.



Patricia McClume
H.P.E.



Gary Paragone
H.P.E.

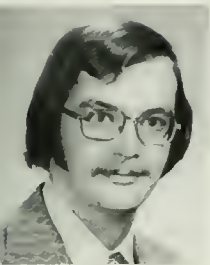

Kenneth Ritter
H.P.E.



Edythe Shade
H.P.E.



Ronald Sheehan
H.P.E.

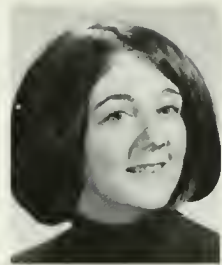

Lynn Shuttlesworth
H.P.E.



Karen Taylor
H.P.E.



Trina Vernon
H.P.E.



Thomas Vottero
H.P.E.



Therese Waskie
H.P.E.



Karen Willis
H.P.E.

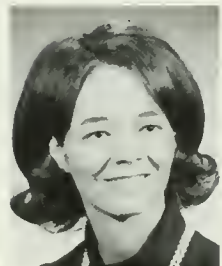

Bonnie Auchmuty
History



Mark Constable
Social Sciences



Karl Dildine
History

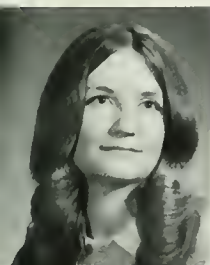

Nancy Evans
History



Patricia Knapp
American History



Joyce Kostick
History



Kathy Kulick
History



JoAnn Kunkel
Social Studies



Lynn Legenza
History



Terrence Letko
History



Kathleen Murphy
History

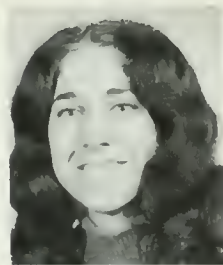

Denise Nangle
History



Karen Nass
Social Sciences



Raymond Ofner
History



Deborah Orbik
Social Sciences

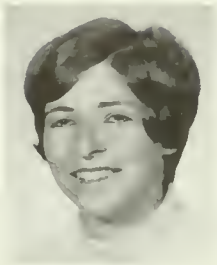

Diana Reader
History



Francine Rutulo
Social Sciences



Patricia Sebasovich
History



Kathleen Tanner
History

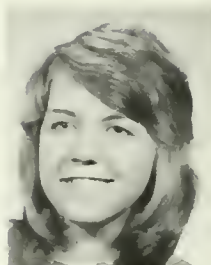

Nancy Trego
History



Robert Voznaik
Social Sciences



Alice Whipple
History



Mary Broyan
Spanish



Susan Dymek
German



Cynthia Gearhart
French



Dianna Johnsonbaugh
German



Thomas Kubasek
Spanish

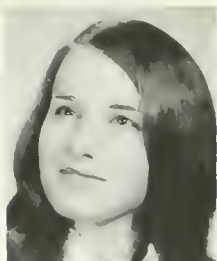

Claire Lauver
Spanish—Math



Maureen O'Donnell
Spanish

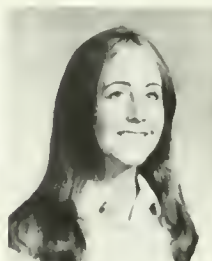

Marcia Rado
Spanish



Jean Sulcoski
Spanish



Julie Yerger
German



Ann Marie Alloy
Math



Diane Beezup
Math



Rozalia Bogucki
Math

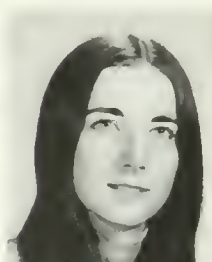

Mary Lou Casserly
Math



Cathy Clay
Math



Susan Gouldy
Math



Michelle Gregonis
Math



Linda Hincheliffe
Math

Sam Jurista
Math

Dennis Kasper
Math

Linda Keeler
Math

Karen Kropinicki
Math

Donna Kuchak
Math

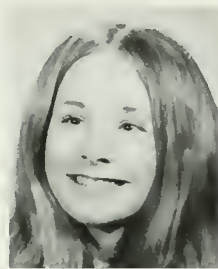

Nancy Laskoski
Math

Shirley Litwhiler
Math

Nancy Mattis
Math

Kathleen Molnar
Math

Neil Oberholtzer
Math

Elaine Opp
Math



Gail Owen
Math

Jeanne Panuski
Math

Connie Roberts
Math

Barbara Scaccia
Math

Linda Schaeffer
Geography

Stephen Shiffert
Math

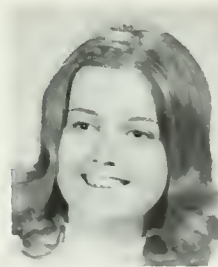
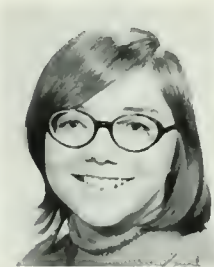

Diane Shoemaker
Math

Linda Sienkiewicz
Math

Russ Susko
Math

Christine Tamanini
Math

Gail Yarnell
Math

Patricia Fairchild
Music



Carl Kishbaugh
Music



Ruth Ann Latshaw
Music



Stephanie Mitman
Music



Janice Moser
Music



Robert Meneth
Music



Jane Roberts
Music



Ruth Ronemus
Music



Deanna Shuman
Music



Theresa Zoranski
Music



Julie Balanda
Psychology



Judith Banks
Psychology



Maurice Bochicchio
Psychology



Nina Boris
Psychology



Linda Buck
Psychology



Janet Capiga
Psychology



Ann Cowley
Psychology



Anne Coppes
Psychology



Juleanne Degenhart
Psychology



John Delvin
Psychology

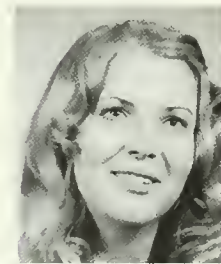

Darlis Dilliplane
Psychology



William Dura
Psychology



Florence Evert
Psychology



Gregory Falatek
Psychology



Angela Falzone
Psychology



Joan Ferrigno
Psychology



Irene Foy
Psychology



Sandra Fuhrman
Psychology



Cathy Heard
Psychology



Carla Horne
Psychology

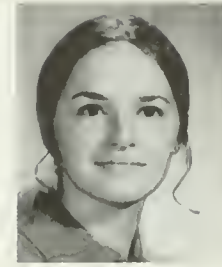

Robin Kellner
Psychology



Deborah Krasnoff
Psychology



Karen LeMieux
Psychology



Donna Mullen
Psychology



Ruthann Mushrush
Psychology



Rosanne Nestico
Psychology



Mary Sabatilli
Psychology



Marilyn Santorsa
Psychology



Barbara Sauer
Psychology



Sherry Shirk
Psychology



John Soniak
Psychology



Joyce Surine
Psychology



Gail Swoyer
Psychology



Mary Clair Trently
Psychology



Kathleen Vitacco
Psychology



Judy Wagerhoffer
Psychology



Rosemary Yuriskas
Psychology



Cathy Beer
Sociology



Carol Burcha
Sociology



Linda Bush
Sociology



Paulette Chabak
Sociology

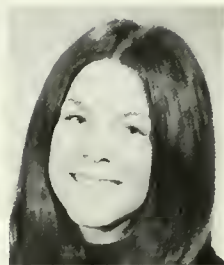

Judith James
Sociology



Anthony Liene
Sociology



Kathleen Mayan
Sociology



Mary Muraski
Sociology



Anne Murray
Sociology



Dennis O'Donnell
Sociology



John Reznick
Sociology



Judy Sircovics
Sociology



Galen Troup
Sociology



Judith Wasserman
Sociology



Melanie Wengrenovich
Sociology

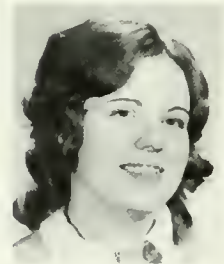

Kathleen Zielinski
Sociology



H. Scott Atherton
Speech/Theatre



Edward McCluskey
English

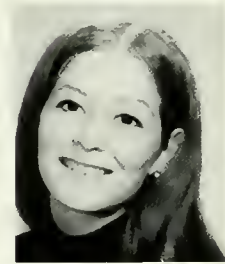

Donna Remphey
Education



Colleen Besecke
Health/Physical Ed.



Janis Derstine
Health/Physical Ed.



Richard Eckersky
Health/Physical Ed.

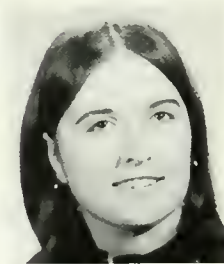

Denise Dutzar
History



Doris Kuklewicz
History



Gail Eckensberger
Political Science



Linda Row
Music

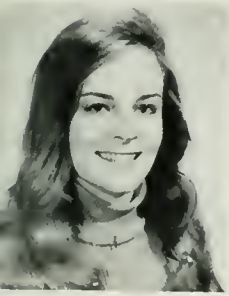

Gail Oakum
Music

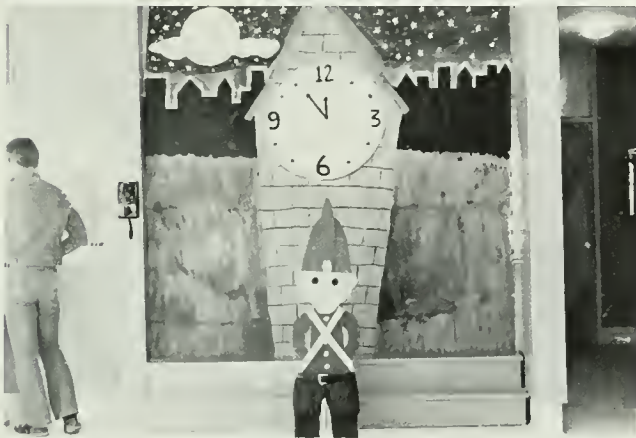

BUSINESS



Jackson Aileo
Accounting



Charles Barhight
Accounting

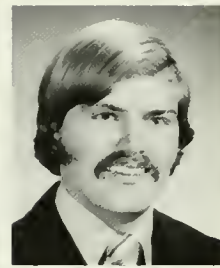

Carl Benjamin
Accounting



Terry Bires
Accounting



Thomas Bixler
Accounting



Richard Boardman
Accounting



Peter Borick
Accounting



George Chiodo
Accounting



Michael Costanzo
Accounting



George Curl
Accounting



Alan Dakey
Accounting



Eugene Danowski
Accounting



Larry Fry
Accounting



Ernest Fucella
Accounting



Joseph Geist
Accounting



Michael Groover
Accounting



George Hamilton
Accounting



John Harchar
Accounting



Thomas Hard
Accounting



Richard Houck
Accounting

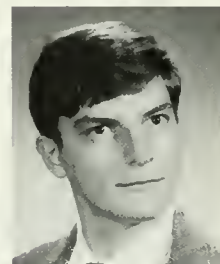

David Katch
Accounting



Glenn Kelsey
Accounting



David Kistler
Accounting



Robert Kocienski
Accounting

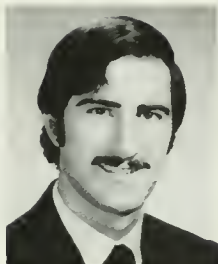

David Light
Accounting



Danny Link
Accounting



MaryEllen Matunis
Accounting



Ronald Meager
Accounting



Edward O'Donnell
Accounting



Joseph Peck
Accounting



Daryl Saylor
Accounting



Mark Scheffey
Accounting



Ernest Schreffler
Accounting



Richard Schwanger
Accounting



Vito Secundo
Accounting



Gary Smith
Accounting



Ruth Smith
Accounting



Joseph Washe
Accounting



Douglas Yocum
Accounting



Galen Young
Accounting



William Bates
Administration

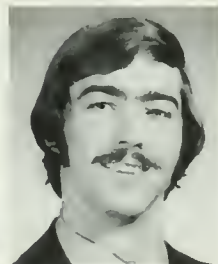

Richard Beatty
Administration

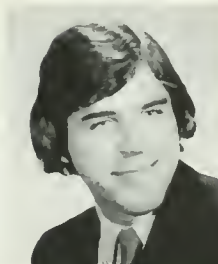

John Benner
Administration/Accounting



Robert Bluff
Administration



John Cortellini
Administration



David Daniel
Administration



Michael Devereux
Administration



Denis DeWane
Administration



Gary Doonelly
Administration



Thomas Dunn
Administration



William Gazan
Administration



Richard Hahn
Management



Donald Hedish
Administration



Richard Jarman
Adm. Economics



George Jenkins
Administration



William Klingerman
Administration



Barry Krock
Administration



Gary Kurisko
Administration



H. Richard Kush
Adm. Accounting



Andy Kusma
Administration



Calvin Lampman
Management



Joseph Malesic Jr.
Administration



Kenneth Marion
Management



Peter Nell
Administration



Thomas O'Donnell
Administration



Michael Powers
Administration



Norbert Schneider
Administration



Joseph Semion
Administration



Richard Skelly Jr.
Administration



John Spirk
Adm. Accounting

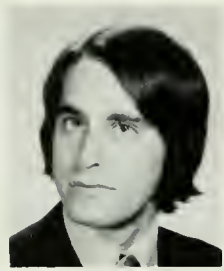

Michael Suchanick
Adm. Accounting

Harris Theodore
Administration

Richard Twardzik
Administration

James White
Management

Jeffrey Wimmer
Administration

James Zoccola
Management

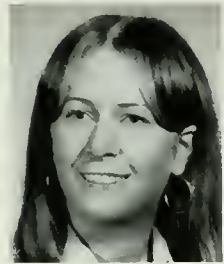

Mark Zusik
Administration

Nancy Brink
Ed. Secretarial

Gary Chambers
Ed. Accounting

Holly Churi
Education

Connie Cook
Education

Rosemary Donchez
Education

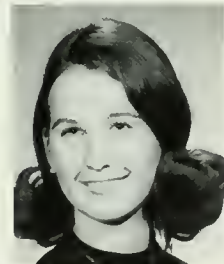
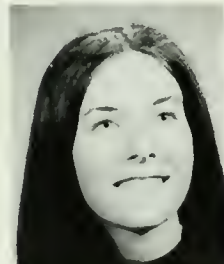

Kate Furman
Education

Linda Gottlieb
Education

Linda Hafer
Education

Robert Jackson
Education, Accounting

E. Lynn Keating
Education

Anne Dryslak
Education

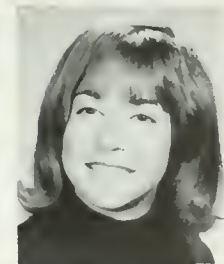

Carol Purtell
Education

Thomas Reilly
ED. Accounting

Gloria Renninger
Education

William Rice
Education

Rita Rohrbach
Education

Barbara Schultz
Education



Donna Shupp
Secretarial, Ed.



Janice Smith
Ed., Secretarial



Sharon Steel
Education



Roger Valentine
Ed., Accounting



David Wardrop
Ed., Accounting



Barry Ansel
General



Dennis Ashenfelder
General



G. Timothy Bauman
General



Lyn Benfield
Secretarial



Juergen Besecke
General



Alan Bigelow
General



Mary Brocavitch
General



Robert Brown
General



Joseph Cupani
General



Craig Dietterick
General/Data Processing



Carol Drake
General

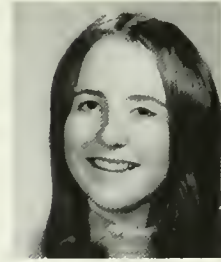

Barbara Emery
Secretarial



Robert Fadden
General



Douglas Gombar
General



Berthanne Hanzl
General



Betty Harris
General



Kevin Hays
General



Joyce Keefler
General

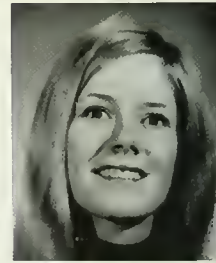

Margaret Moser
Secretarial



Jean Munro
General



Richard Neidig
General



Alwyn Painter
General



Leo Peroni
Economics



David Pool
General



Thomas Reese
General



Peter Richard
General



Susan Robert
Secretarial



Walter Schwalm
General



Victoria Sindoni
Ed., Secretarial



Ralph Snyder
General



Ross Steckel
General



Jon Stoner
General

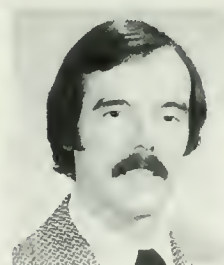

Michael Torbert
General



Donna Wagner
General

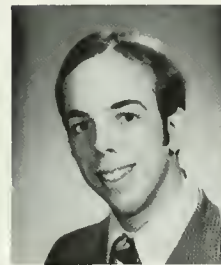

John A. Vantine
General



Kathryn A. Yost
Elementary Ed.



Arlie E. Davis
Special Ed.



Becky S. Shuman
Special Ed.

SPECIAL EDUCATION



Maryann Abbott
Communication
Disorders



Sherry Adams
M.R.



Robert Andrejco
M.R.



Judi Andrews
M.R.



Carolyn Arndt
M.R.



Sandra Bath
Deaf Education



Patricia Beck
M.R.



Carol Bolton
M.R.



Judith Busch
M.R.



Robert Choma
M.R.



Sharon Clauser
M.R.



Glenn Compton
Deaf Education

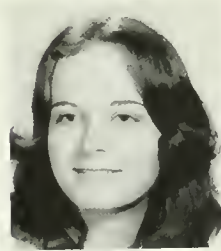

Gayle Cope
M.R.



David Cragle
M.R.



Diane Cragle
M.R.



Richard Cressman
M.R.



Louise Daws
M.R.



Barbara DeCoursey
Communication
Disorders

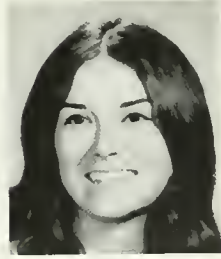

Kristi Eglody
M.R.



Sandra Ellicott
M.R.

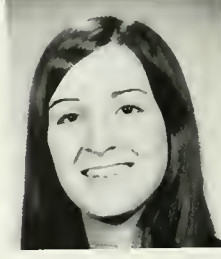

Susan Evans
Communication
Disorders



Dianne Fluhr
M.R.



Glenda Garland
M.R.



Barbara Gozdur
M.R.

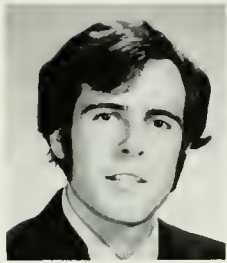

James Gilmore
Communication
Disorders



Susan Greenly
M.R.



Carolyn Gunster
M.R.



Suzanne Haggerty
M.R.



Anne Hannafin
M.R.



Paulea Hayko
M.R.



Karen Hedenberg
M.R.



Lydia Henning
M.R.



Grace Herrity
M.R.



Richard Hetsko
Communication
Disorders



Margery Hollar
M.R.



Bernadette Hunter
M.R.



Denise Kaminski
M.R.



Marlene Klacik
Speech Pathology



Linda Kuprionas
Communication
Disorders



Rosanne LaBrutte
M.R.



Judith Ladonis
M.R.



Vicki Maneval
M.R.

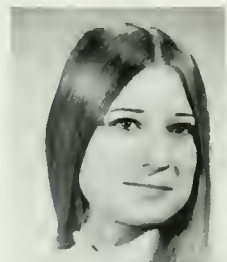

Valerie Marut
Speech Pathology



Ellen McCarthy
Communication
Disorders



Scott Mitchell
Speech Pathology



Dennis Moser
M.R.



Jennifer Moyer
M.R.



Debra Ann Muschlitz
M.R.



Kay Nicholas
Communication
Disorders



Bonnie Noble
Communication
Disorders



Kathleen O'Boyle
M.R.



Marylouise Ozlanski
Communication
Disorders



Deborah Pennington
Speech Pathology



Mary Podrasky
M.R.



Patricia Poponiak
M.R.



Patricia Purtell
M.R.



Edith Rabuck
M.R.



Debra Reed
Deaf Education



Patricia Roos
Communication
Disorders



Cheryl Shelski
M.R.



Ann Sipling
M.R.



Mary Smith
M.R.



Nancy Smith
Communication
Disorders



David Sowers
M.R.



Marilyn Stabulis
Speech Pathology



Pauline Stopper
Speech Pathology



Barry Strike
M.R.



Edna Styer
M.R.



Judith Toborowski
M.R.



Joanne Vitale
M.R.



Linda Wagner
M.R.



Deborah Ward
Communication
Disorders



Victoria Waugh
M.R.



Sharon Whitteker
M.R.



Thomas Yatsko
Communication
Disorders



Elaine Zarutskie
Communication
Disorders



SECONDARY EDUCATION



Deborah Dinstel
Biology



Gary George
Biology



Ellen Gingelow
Biology



Frances Holgate
Biology

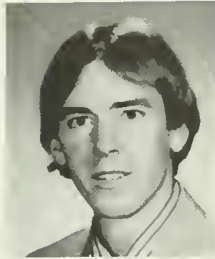

Alexander Horvath
Biology



Timothy McCloskey
Biology



James Palushock
Biology



William Schleif
Biology



Cathy Beinlich
Chemistry



Jeffrey Brodbeck
Earth-Space Science



Thomas Czop
Earth-Space Science



Stanley Griggs
Earth-Space Science



Paul Romanot
Earth-Space Science



Steven Rooker
Earth-Space Science



Joseph Seibert
Earth-Space Science



Vincent Sydosky
Earth-Space Sci/Geo.



Wayne Thomas
Earth-Space Science



Mary Baran
English



Barbara Brumbaugh
English



Christine Conner
English



Donne DeAngelo
English



Theresa Dowd
English



Barbara Gillott
English



Gary Graybush
English



Susan Green
English



Beverly Hanselman
English



Gwendolyn Kerstetter
English



Nancy Kline
English



Timothy Kline
English



Jewel LaBelle
English



Marie Reddington
English



Mona Saxe
English



Gary Stoudt
English



William Wyckoff
English



Linda Campbell
Language/Spanish



Nancy Craparo
Language/Spanish



Joseph Kelly
Language/German



Carl Kishbaugh
Language/Spanish



Wayne Kratzer
Language/Spanish



Judith Orman
Language/German



Joan Peron
Language/Spanish



Susan Rogers
Language/French



Elaine Rusetski
Language/Spanish



Frances Tonolo
Language/Spanish



William Williams
Language/German



Larry Beaver
Math



Judy Brightbill
Math



JoAnne D'Agostino
Math



Connie Gross
Math



Marlin Hokenbrough
Math

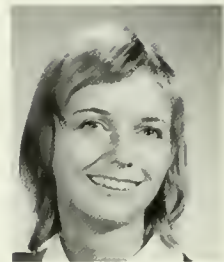

Barbara Krywicki
Math



Anthony Marazas
Math



Dolores McGovern
Math



Eileen Mecone
Math



Anthony Milore
Math



David Mavrocki
Math



Maria Orlando
Math



Patricia Pursell
Math

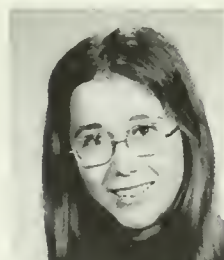

Marianne Pirnot
Math



Joyce Reynolds
Math



Douglas Tippins
Math



Mary Wargo
Math



Diane Walworth
Math



Kenneth Becker
Political Science

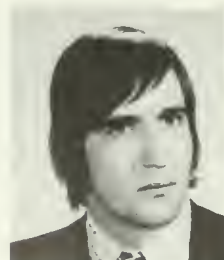

Donald Fallon
Political Science



Dennis Magargal
Physics



Carl Abbott
Social Studies



Terri Bushta
Social Studies

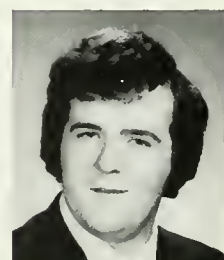

Leo Campion
Social Studies



William Cockerill
Social Studies



David Cope
Social Studies



Edwin Darrah
Social Studies



Shirley Deren
Social Studies



Sharon Federovich
Social Studies

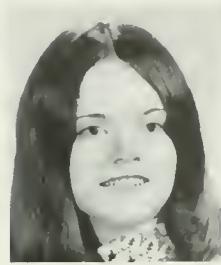

Cathy Fiske
Social Studies



Maryellen Gaughan
Social Studies



Emory Guffrovich
Social Studies



Maureen Horan
Social Studies



William Klink
History



Dorothy Koscelnick
Social Studies



Nancy LaVango
Social Studies



Michael Mahala
Social Studies



Ronald Meleski
Social Studies



Tony Mellody
Social Studies

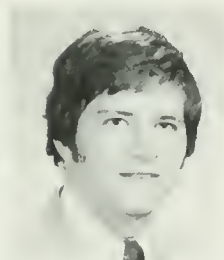

J. Randall Miller
Social Studies



Ann Neary
Social Studies



Calvin Nolan
Social Studies



Dennis Notter
Social Studies



John O'Brien
Social Studies



Dennis Pitonyak
Social Studies



Kent Prizer
Social Studies



James Sachetti
Social Studies



David Sarley
Social Studies



William Schemeck
Social Studies



Susan Sheaffer
Social Studies



Ann Shuman
Social Studies



David Sitoski
Social Studies



Barbara Smith
Social Studies



Phillip Spaziani
Social Studies



W. Garth Sprecher
social Studies



J. Eric Stein
Social Studies



John Uhl
Social Studies



James Weber
Social Studies



Lee Wisneski
Social Studies



Douglas Witmer
Social Studies



Bob Hall
Sociology

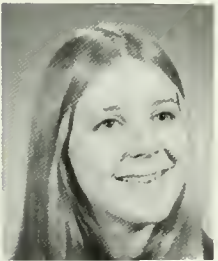

Christine Wagner
Sociology



Karon Kleiner
Speech



Martin Kleiner
Speech



Kerry Ruff
Speech/Theatre

PUBLIC SCHOOL NURSING



Virginia Donovan
Pub. School Nursing



Susan Houck
Pub. School Nursing



Jean Klawitter
Pub. School Nursing



Linda Martz
Pub. School Nursing

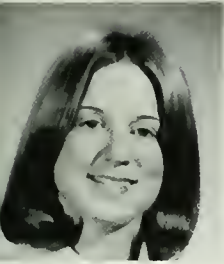

Jane Mitchell
Pub. School Nursing



Anne Patterson
Pub. School Nursing



Kathryn Reese
Pub. School Nursing





The campus has finished another year. Charles Carlson served quietly as a gentleman. Never confuse politeness with morality. What events of this year will influence the coming semesters at B.S.C.? Has anything of significance actually happened? For the masses it has been a quiet year, and for the few, a tumultous time. The outer layers of the campus were content with hypnotists, sexuality programs, field house concerts, and student union activities. With a flair for emptiness, the campus carried on with business as usual. Towards the end of the political war staged by those sides who simultaneously perceived themselves as all that is good, the campus began hoping for a break. During this rest, the few honest souls would recuperate and those who thought of themselves as imbued with mission would wait only long enough to regroup.

In a somewhat secretive manner, the Board of Trustees has honored the process of choosing a president. From the perspective of the more politically astute, it seems fair to say that the candidate from Shippensburg State College had it in the bag. McCormick, we wish you luck. I would suggest that future student bodies watch the new president carefully, whomever he may be. As the new executive enters office and things start happening, you'll begin to see what was sacrificed on his part so he could get the job. It doesn't happen any other way.

With the death, or should I say killing, of the Great Society on a national level we also see the demise of B.S.C.'s academic society. Retrenchment is a bureaucracy pulling its belt one notch tighter. Money is scarce and anyone dropped from the ranks will not be replaced. In effect, when all the chopping away is completed, B.S.C. will have a faculty that will be the same in twenty years. Only those with tenure survive, not the strong.

What feeling is in the air after this last year? A handpicked president and a secure bunch of tenured faculty. With this, B.S.C. enters the mid-seventies, and with this she'll leave the seventies.

Frank Pizzoli

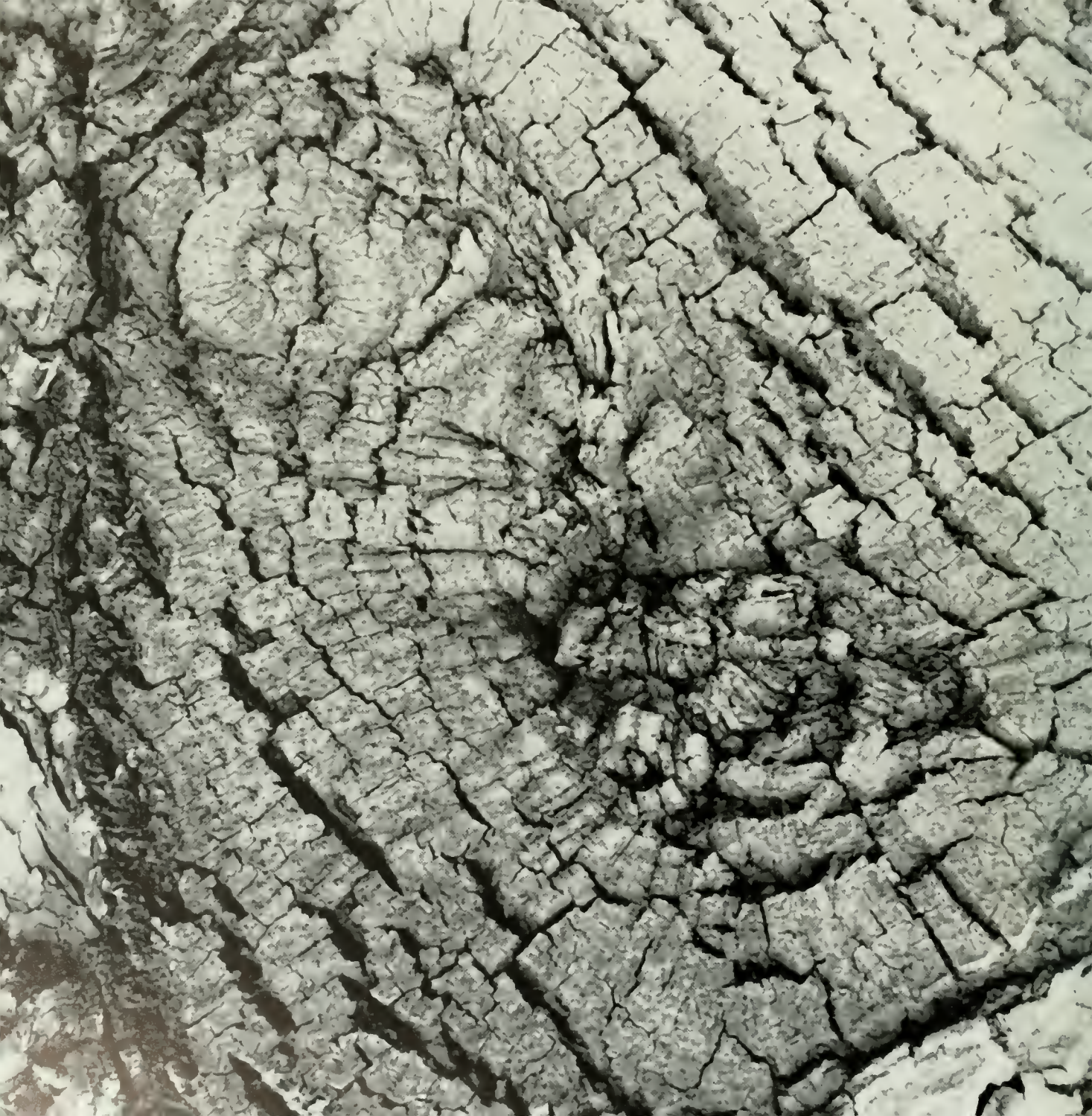

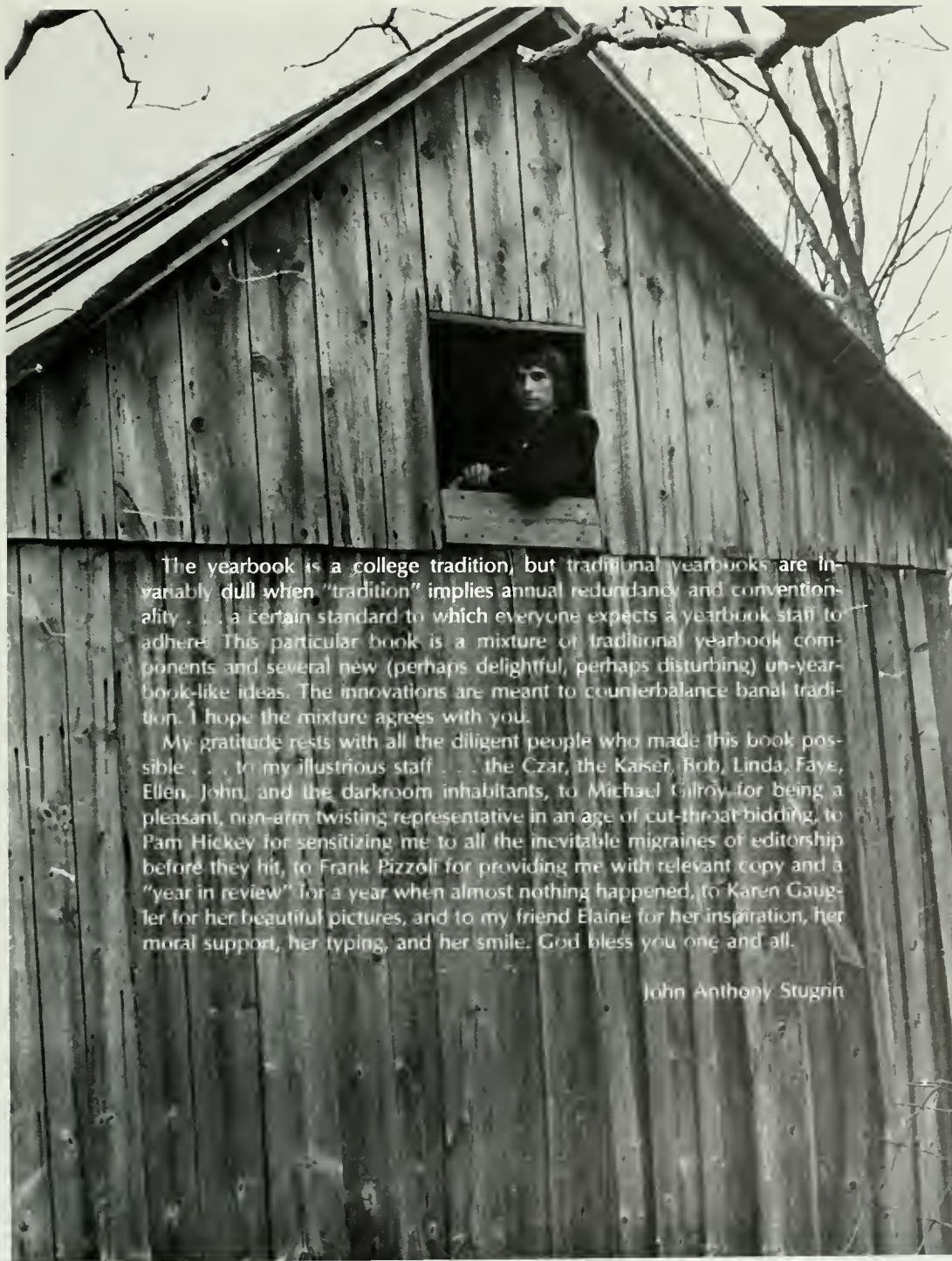

The yearbook is a college tradition, but traditional yearbooks are invariably dull when "tradition" implies annual redundancy and conventionality . . . a certain standard to which everyone expects a yearbook staff to adhere. This particular book is a mixture of traditional yearbook components and several new (perhaps delightful, perhaps disturbing) un-yearbook-like ideas. The innovations are meant to counterbalance banal tradition. I hope the mixture agrees with you.

My gratitude rests with all the diligent people who made this book possible . . . to my illustrious staff . . . the Czar, the Kaiser, Bob, Linda, Faye, Ellen, John, and the darkroom inhabitants, to Michael Gilroy for being a pleasant, non-arm twisting representative in an age of cut-throat bidding, to Pam Hickey for sensitizing me to all the inevitable migraines of editorship before they hit, to Frank Pizzoli for providing me with relevant copy and a "year in review" for a year when almost nothing happened, to Karen Gaugler for her beautiful pictures, and to my friend Elaine for her inspiration, her moral support, her typing, and her smile. God bless you one and all.

John Anthony Stugin







