

the 1971 obiter













bloomsburg  
state  
college



# obiter 1971

contents

publications

faculty and administration

honorary fraternities

organizations

social fraternities

athletics

campus

class of 71









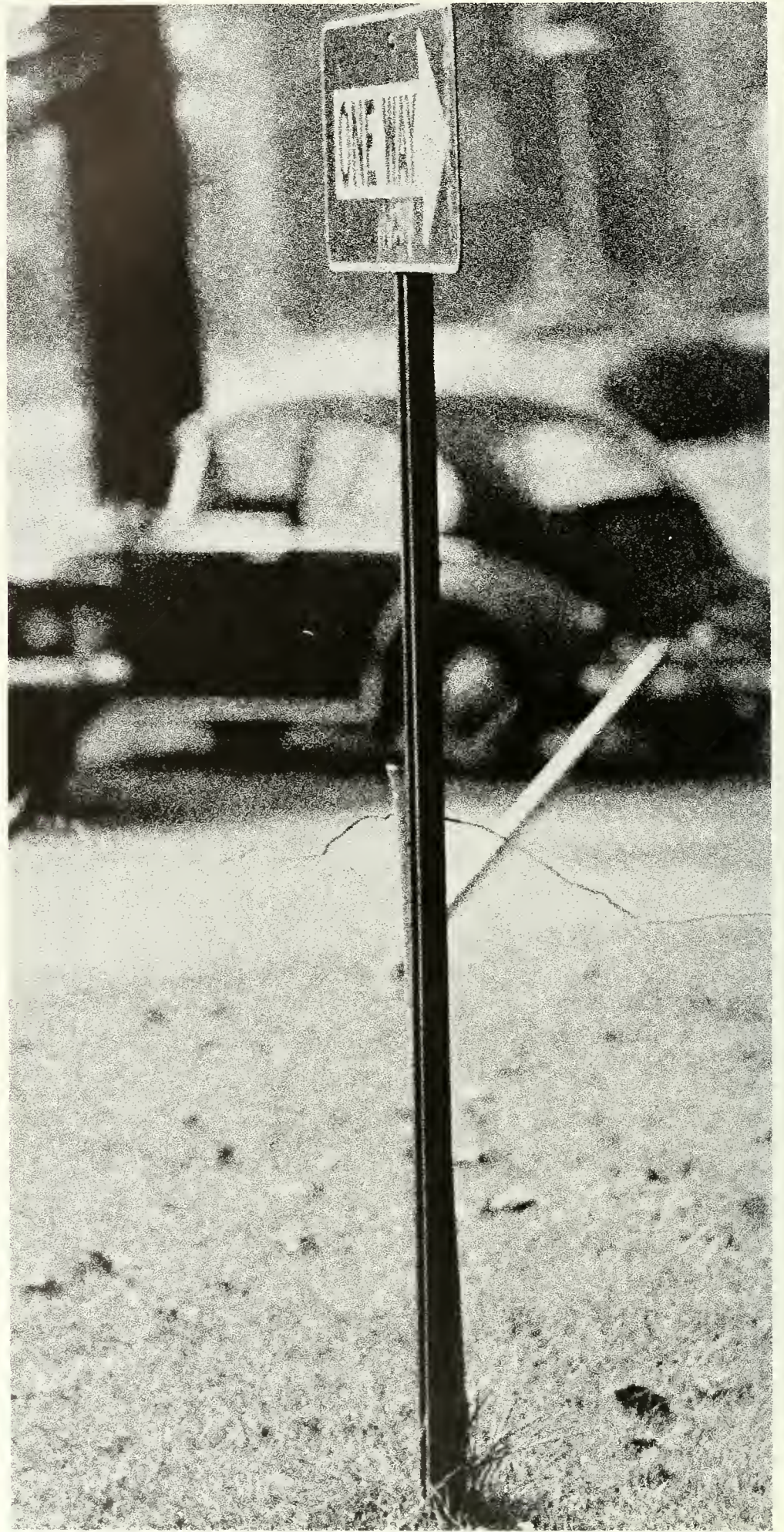













we can be together  
ah you and me  
we should be together

we are all outlaws in the eyes of america  
in order to survive we steal cheat lie forge fred hide and deal  
we are obscene lawless hideous dangerous dirty violent and young

but we should be together  
come on all you people standing around  
our life's too fine to let die and  
we can be together . . .

we must begin here and now  
a new continent of earth and fire  
tear down the walls  
come on now gettin higher and higher  
tear down the walls  
tear down the walls  
tear down the walls  
won't you try









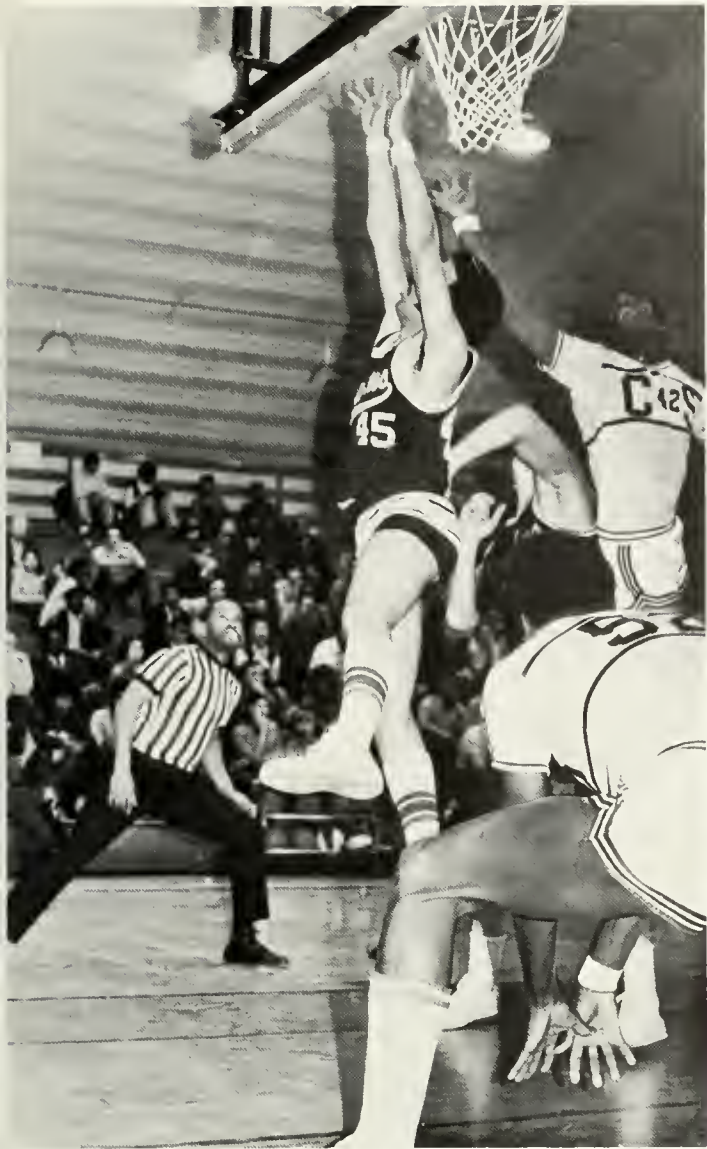



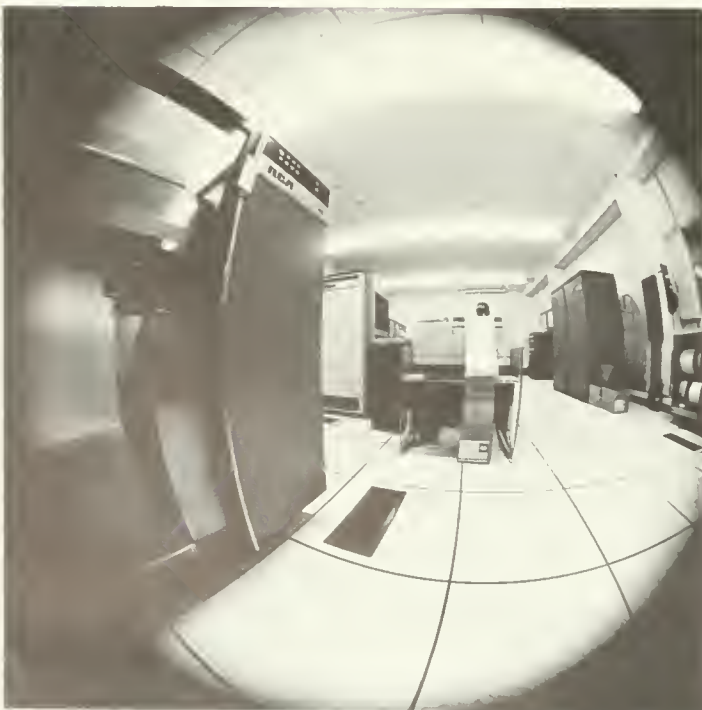
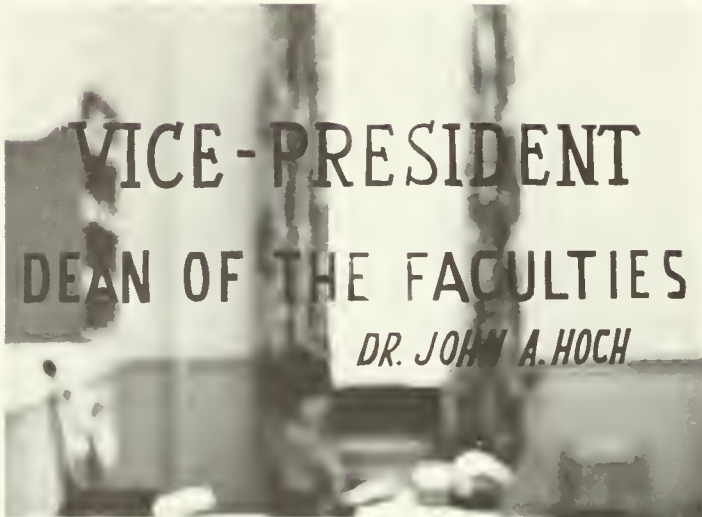
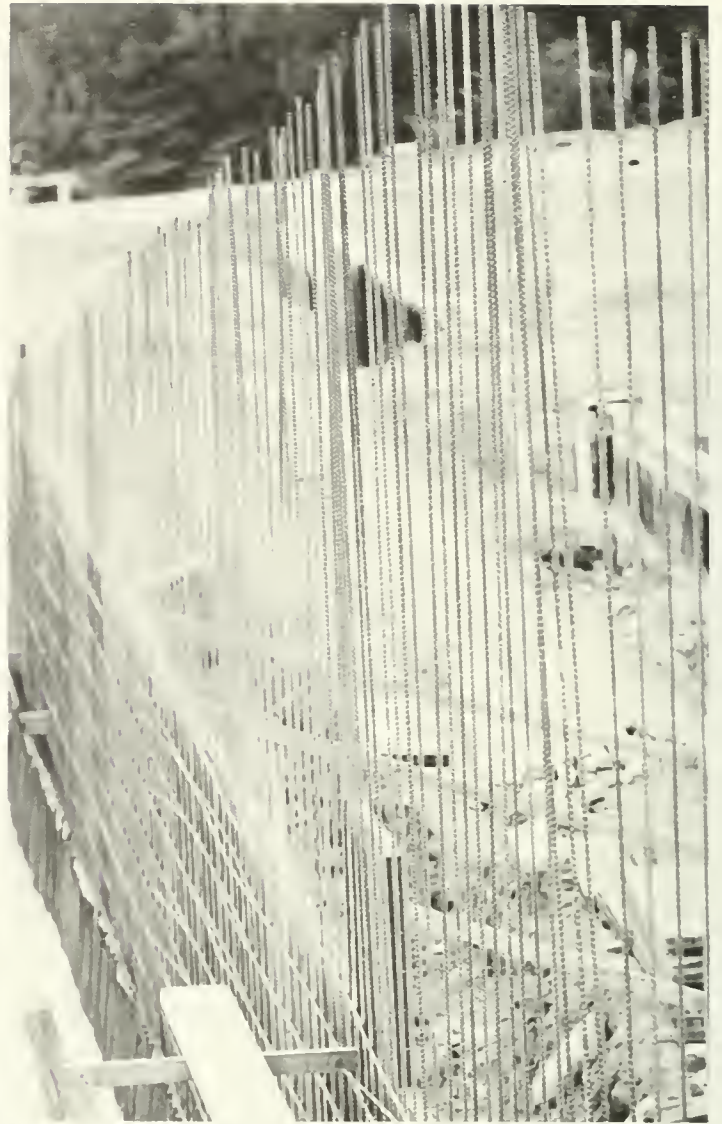





# homecoming 1970





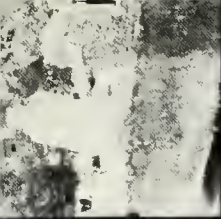

→7A

→8

→8A

→9

→9A

→10

→10A

→11



→17A

→18

→18A

→19

→19A

→20

→20A

→21



→27A

→28

→28A

→29

→29A

→30

→30A

→31



→22A

→23

→23A

→24

G K A

→25

→25A

→26



→12A

→13

→13A

→14

→14A

→15

→15A

→16





# homecoming queen



bobbi wynn







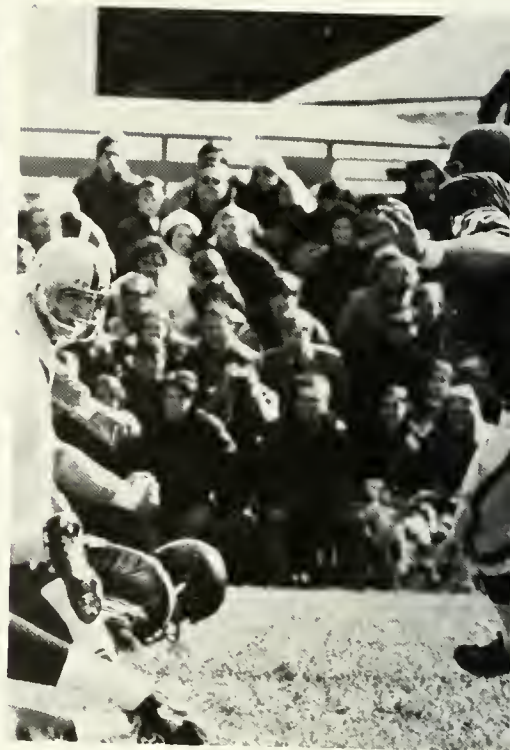



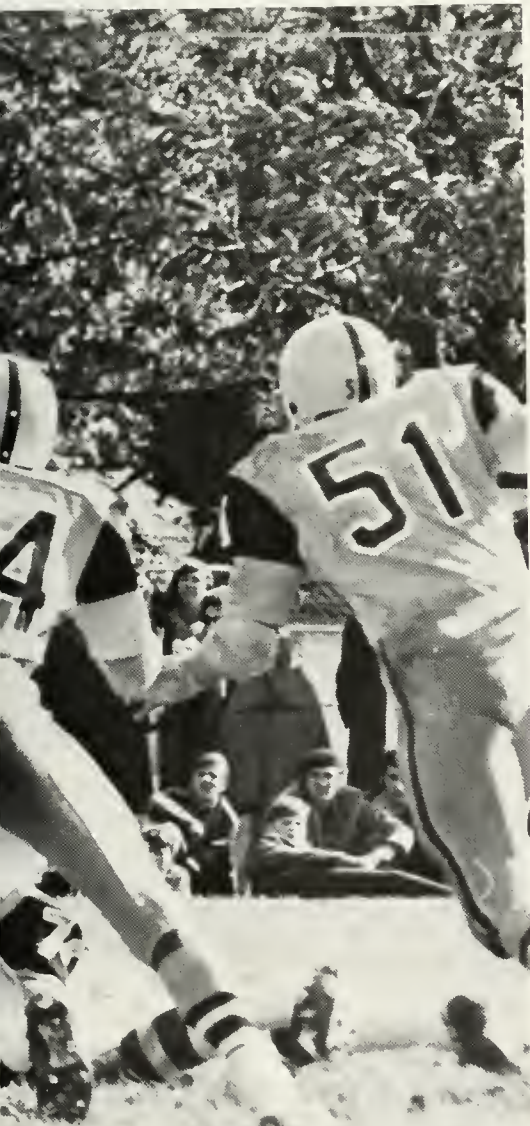





the ides of march the ides of march the ides of march





s of march the ides of march the ides of



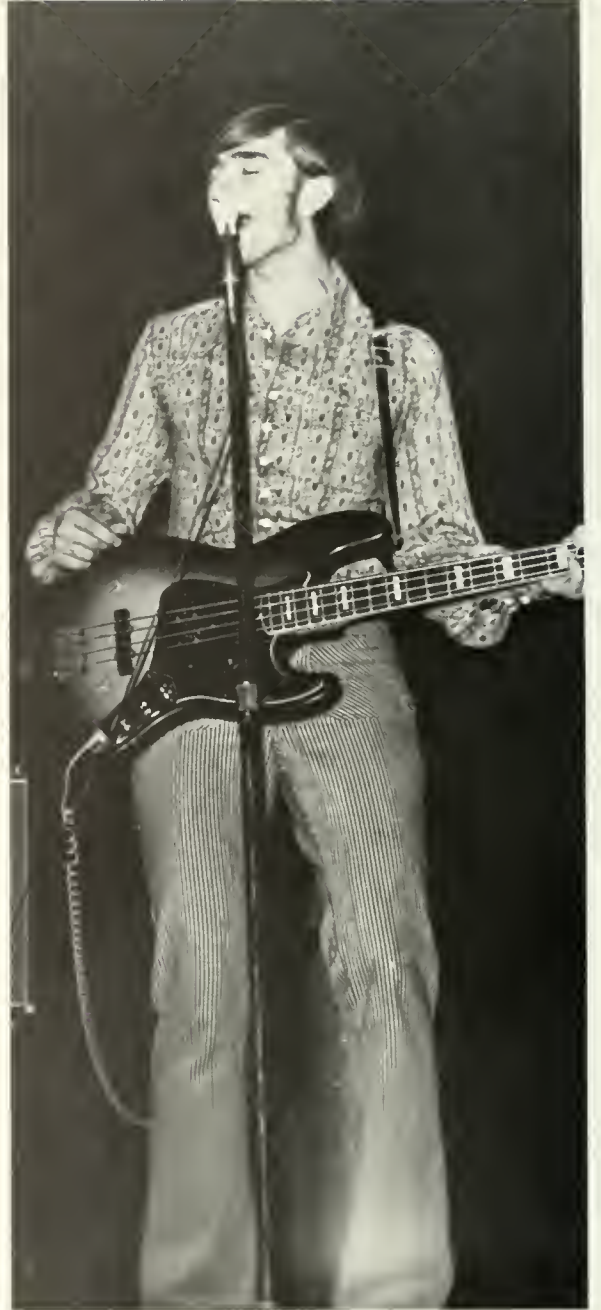





b. n. e.



c.g.a.  
president  
mike  
pilligalli





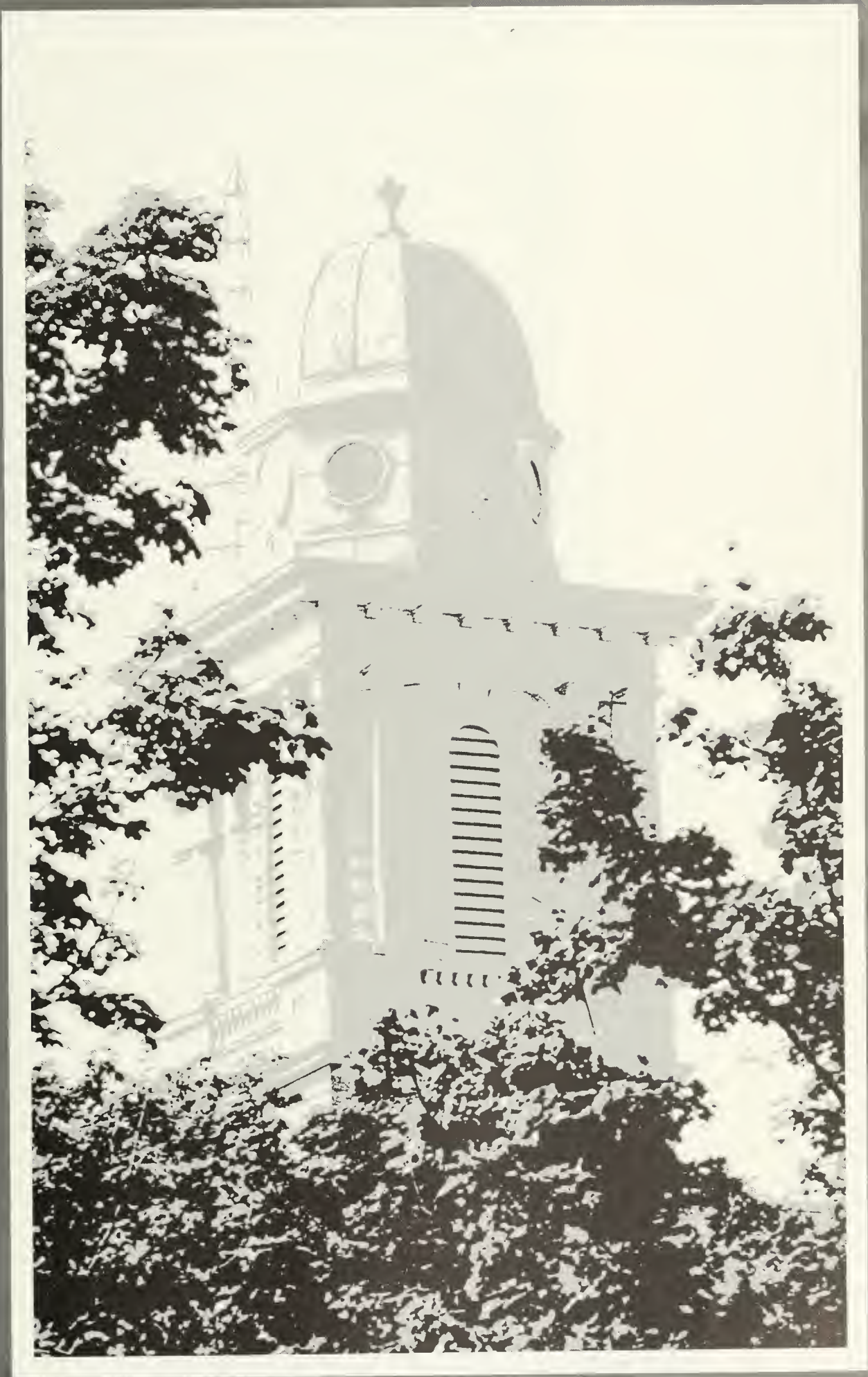

















AMERICAN WAR DEPARTMENT

SELECTIVE SERVICE SYSTEM

### REQUEST FOR UNDERGRADUATE STUDENT DEFERMENT

The Military Selective Service Act of 1967 provides in pertinent part as follows:

“(a) The President, as hereinafter provided in this paragraph, the President shall, under such rules and regulations as he may prescribe, provide for the deferment from training and service in the Armed Forces of persons satisfactorily pursuing a full-time course of instruction at a college, university, or similar institution of learning and who request such deferment. A deferment granted to any person under authority of the preceding sentence shall continue in effect until such person completes the requirements for his baccalaureate degree, fails to pursue satisfactorily a full-time course of instruction, or attains the twenty-fourth anniversary of the date of his birth, whichever first occurs. . . . No person who has received a student deferment under the provisions of this paragraph shall thereafter be granted a deferment under this subsection. . . . Except for extreme hardship to dependents (under regulations governing hardship deferments), or for graduate study, occupation, or employment necessary to the maintenance of the national health, safety, or interest. . . . Any person who requests and is granted a student deferment under this paragraph, shall upon the termination of such deferred status or deferment, and if qualified, be liable for induction as a registrant within the prime age group irrespective of his actual age, unless he is otherwise deferred under one of the exceptions specified in the preceding sentence. As used in this subsection, the term ‘prime age group’ means the age group which has been designated by the President as the age group from which elections for induction into the Armed Forces are first to be made after delinquents and volunteers.”

O: Local Board No. ....

I have read and understand the preceding provisions of the Military Selective Service Act of 1967 pursuing a full-time course of instruction at a college, university, or similar institution of learning, and hereby request that I be granted an undergraduate student deferment in Class II-S.

(Signature)

(Number and Street or RFD Route)

(Selective Service Number)

State

(City and State)

(ZIP Code)

U.S. GOVERNMENT PRINTING OFFICE: 1967 O-314-100















































**TRASH**













## 1970-71 . . . a review

the editor of the 1969 obiter marked that year as the turning point of bloomsburg state college; in 1971 we seemed to still be turning as dr. nossen, in his second year at the helm, was finding it difficult to move far in any direction. an air of uncertainty settled over the campus.

throughout the fall of the year many people were surprised at the quietness that surrounded the many universities and colleges of our land. the hartford green—previously the scene of much demonstrating—was vacant and little noise came out of berkeley. student leaders were unable to interest their people in any sort of demonstration for apathy apparently had settled among them.

on the international scene the horrible war between nigeria and biafra ended with the latter's defeat. in the middle east egypt and israel signed a cease-fire and the united states and her allies in viet-nam launched a disastrous campaign in laos. we learned of the persecution of jews in russia. france's charles de gaulle died and spain's monarchy was re-established. in south america chile became the first nation to vote into power (legally) a marxist government, while in northern ireland catholics fought protestants. here at home milton shapp was elected governor of our state.

meanwhile at b.s.c. the students cast aside newly bought books and escaped into a world of amusement. the bloomsburg fair was upon us, followed closely by homecoming—that time of year when students democratically elect a group of girls to assume positions of royalty. with a parade, a football game and a concert we welcomed alumni back to b.s.c. while classes and the student union occupied our days the theatre occupied a few of our nights with entertainment of the finest quality. **marat sade, summertree, man of la mancha** and **time of your life** showed the college community the bloomsburg players could successfully present the most difficult of plays.

professors porter and skehan were dismissed, leading to unusual developments that continued throughout the year. a new system of registration was initiated—the computer overthrew the system of student choice. in january many students returned to find they had been removed (dropped) by a new academic policy. and finally, to top all things off, we learned that the sovereign state of pennsylvania was on the verge of bankruptcy which did nothing to lessen uncertainty on the campus. in may we remembered the kent state dead and in june we demonstrated support for athletic coaches.







publications

obiter

maroon and gold

olympian

pilot



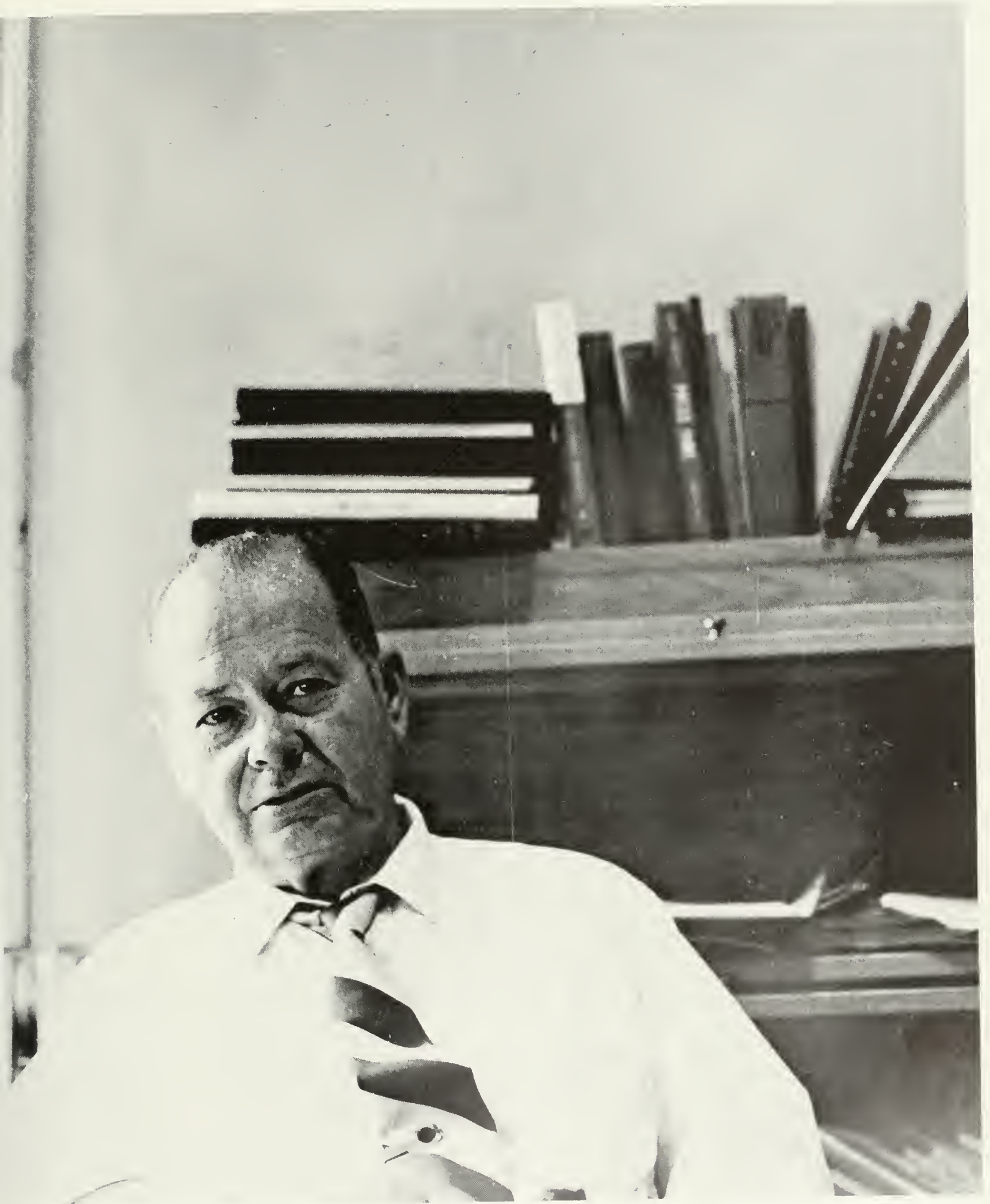

director of publications  
mr. kenneth hoffman



bill teitsworth  
editor-in-chief



# maroon and gold

business manager ..... dor remsen  
managing editor ..... tom funk  
news editor ..... sam trapane  
co-feature editors ..... jim sachetti  
..... terry blass  
sports editor ..... jack hoffman  
copy editor ..... linda ennis  
co-circulation mgrs. .... pat heller  
..... carol kishbaugh  
photo editor ..... mark foucart  
art editor ..... john stugin  
advertising manager ..... pam hickey  
advisor ..... kenneth c. hoffman

staff: kaye calpin, jim chapman, carmon ciullo, lora duckworth,  
pam hickey, cathy jack, karen keinard, cindy michener, tom  
schofield, glen spotts, sue sprague, frank pizzoli, jesse james,  
harris wolfe, dave kelter, steve bergamo, donna skomeky, mary  
ann petrusa, a. rekniht, nancy van pelt, mike yarmey



terry blass  
co-feature



jack hoffman—sports



sam trapane—news





dor remsen—bus. mgr.



jim sachetti—  
co-feature



linda ennis—copy







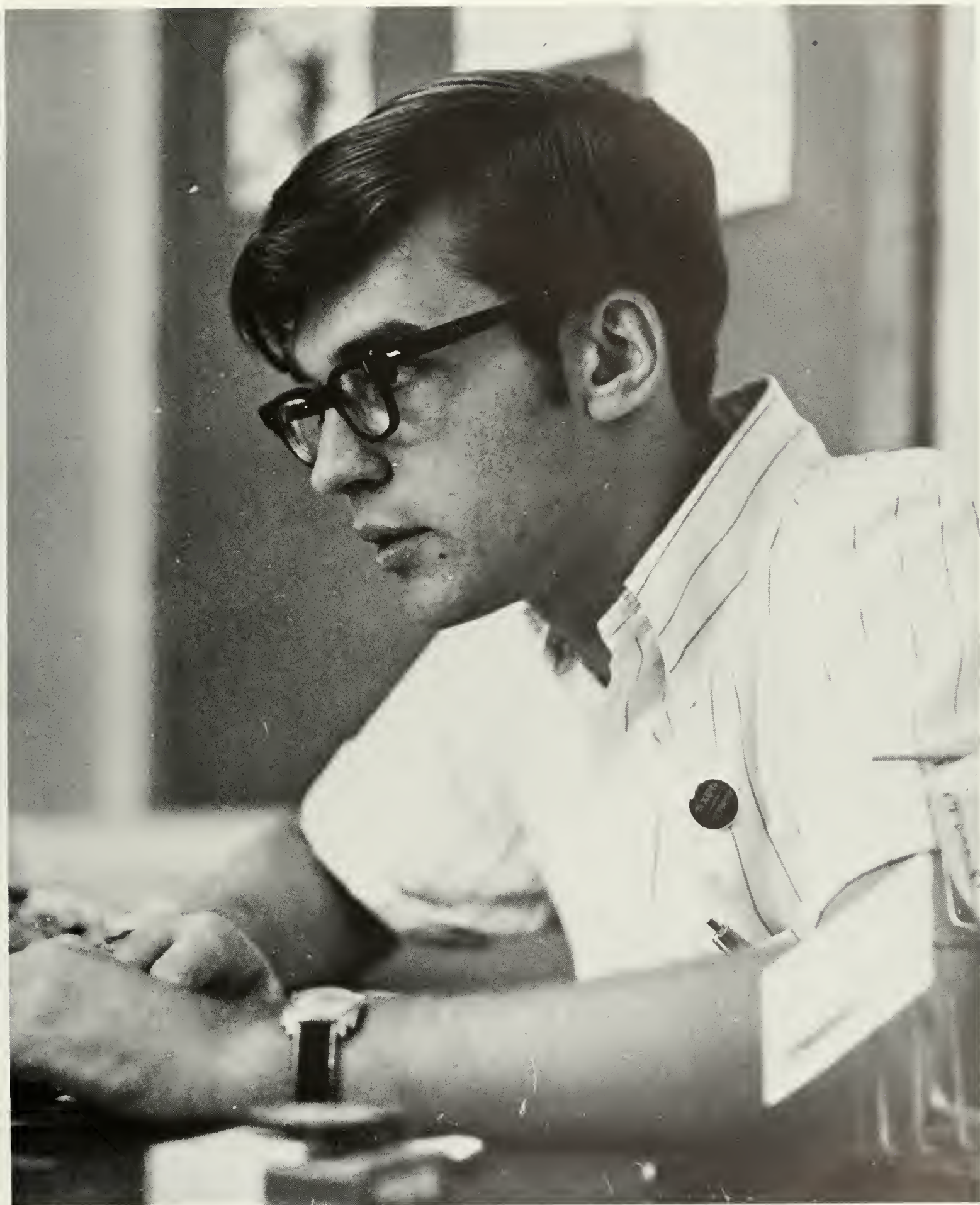

pilot . . . olympian

allan maurer



editor-in-chief

david patrick o'brien



# obiter

david patrick o'brien ..... editor-in-chief  
thomas l. funk ..... assistant editor  
pam hickey ..... organization manager  
alan klawitter ..... sports editor  
sally swetland ..... academics editor  
dianne fluhr ..... organizations editor  
michael o'day ..... business manager  
mark foucart, tom schofield ..... photographic editors  
bob casey ..... assistant editor

**staff:** leo wisneski, john godni, david jones, roberta romans, linda le clair, robert kolenda, woody, diana furry, michael gilroy, and thanks to all those who signed up but never showed up.

Fluorescent lights

sed to make everyone into a tribute



bob casey—assistant editor

academics editor  
sally swetland

sports editor  
alan klawitter







tom funk assist. manager



pam hickey orgn. manager



mike o'day  
business mgr.

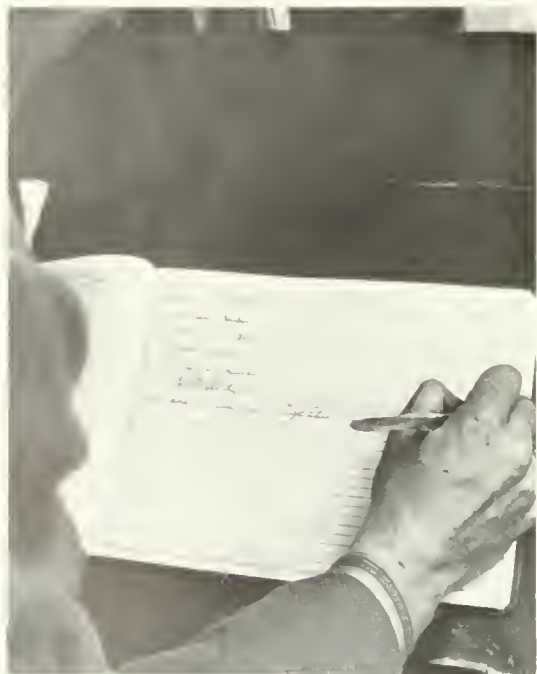











faculty and administration

dr. robert nossen

president

bloomsburg state college





# board of trustees



william lank



william e. booth



e. guy bangs

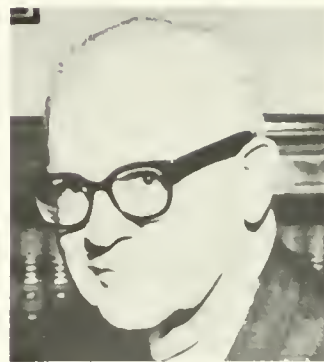

hon. bernard j. kelly



edgar a. fenstermacher



gerald a. beierschmitt



howard s. fernsler



hon. george heffner



frank d. croop







don b. springman  
v.p. for administrative services



elton hunsinger  
associate v.p. for student affairs



dr. john a. hoch  
v.p. and dean of the faculties



boyd f. buckingham  
associate v.p. for development  
and external relations



deans



richard b. haupt assistant dean of students  
john j. zarski assistant dean of students  
michael a. bonacci assistant dean of students



judith a. koncsol assistant dean of students  
mary a. tolan associate dean of students  
jennie h. carpenter assistant dean of students  
ellamae jackson dean of students

## academic deans . . .



dr. edson j. drake school of arts and sciences  
dr. emory w. rarig jr., school of business  
dr. c. stuart edwards school of professional studies  
dr. charles h. carlson school of graduate studies





james b. creasy  
director of continuing education



john r. quatroche  
assistant to the president



kenneth c. hoffman  
director of publications

# administrators



robert i. duncan  
director of student financial aid



computer center services

missing: george k. birney personnel officer; robert l. bunge registrar paul l. conard assistant business manager; thomas a. davies director of placement; thomas a. gorrey superintendent of grounds and buildings; hobart f. heller professor at large; paul g. martin business manager; marilyn muehlhof sec. to president; merritt w. sanders director of institutional studies; kenneth d. schnure assistant registrar; t. l. cooper director of admissions; e. burel gum assistant director of admission; david c. evans admissions counselor; bruce c. dietterick information specialist; david s. ruckle chief security officer





## art . . .

percival r. roberts, chairman  
 kenneth t. wilson  
 missing: ronald berchert  
 ronald f. bower  
 niranjan goswami  
 robert b. koslosky



## biology . . .

dr. donald d. rabb, chairman  
 philip a. farber  
 dr. george j. gellos  
 dr. michael herbert  
 craig himes  
 dr. jerome j. klenner  
 thomas r. manley  
 stanley a. rhodes  
 robert g. sagar  
 dr. joseph p. vaughn  
 missing: dr. james e. cole  
 john r. fletcher  
 dr. louis v. mingrone  
 dr. julius a. kroschevsky



## business . . .

charles m. bayler  
 willard a. christian  
 john e. dennen  
 lester j. dietterick  
 bernard c. dill  
 doyle c. dodson  
 norman l. hilgar  
 clayton h. hinkel







## business continued . . .

lane l. kemler  
kenneth g. kirk  
dr. ellen l. lensing  
dr. cyril a. lindquist  
margaret e. mccern  
dr. francis j. radice

missing: dr. emory w. rarig chairman

j. weston baker  
john e. hartzel  
margaret j. hykes  
jack meiss  
joan c. moshler  
lawrence l. verdekal  
robert p. yori



## chemistry . . .

dr. norman e. white chairman  
dr. barnett w. benson  
harold h. lanterman  
rex e. selk  
dr. wilbert a. taebel

missing: dr. clyde s. noble  
roy d. pointer



## communication disorders . . .

benjamin s. andrews  
dr. margaret lefevre

missing\* dr. james d. bryden chairman  
colleen j. marks  
glenn d. miller  
richard m. smith





## special ed . . .

dr. emily a. reuwsaat chairman  
dr. andrew j. karpinski  
dr. john m. mclaughlin  
james t. reifer  
william a. horn  
caroll j. redfern  
margaret s. webber

## economics . . .

dr. tejbhan s. saini chairman  
robert p. ross  
ujagar s. bawa  
barbara m. dilworth  
philip h. siegel





## education . . .

dr. h. m. afshar chairman—ed. studies  
 w. i. johnson chairman—elementary  
 dr. lee e. aumiller chairman—secondary  
 howard k. mcauley  
 joel e. klingman  
 donald a. vannan  
 r. edward warden  
 dr. donald e. enders  
 martin m. keller  
 milton levin  
 a. j. mcdonnell  
 richard o. wolfe  
 missing: robert c. miller  
 dr. ray c. rost  
 matthew zoppetti  
 thaddeus piotrowski  
 richard j. donald  
 dr. royce o. johnson  
 dr. ann marie noakes  
 diana j. quatroche  
 kenneth a. roberts  
 lynn a. watson  
 dr. william s. woznek  
 raymond e. babineau  
 dr. wesley e. blamick  
 dr. glenn a. good  
 kenneth whitney

## english . . .

dr. louis f. thompson chairman  
 dale m. anderson  
 william d. eisenberg  
 nancy gill  
 charles c. kopp  
 margaret read lauer  
 dorothy o. mchale  
 robert g. meeker  
 alva w. rice  
 jordan p. richman







# english continued . . .

susan rusinko  
richard c. savage  
dr. cecil c. seronsy  
dr. thomas g. sturgeon  
missing: gerald h. strauss  
richard s. devlin  
virginia duck  
ronald ferdock  
ervene f. gully  
john mclaughlin  
joyce miller  
william roth  
dr. janet stamm





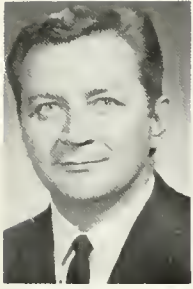

## foreign languages

ben c. alter  
 whitney carpenter  
 blaise delnis  
 mary lou john  
 dr. edilbert a. marban  
 george w. neel  
 dr. eric w. smithner  
 dr. alfred e. tonolo  
 christine t. whitmer

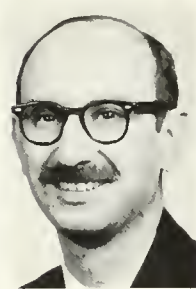

missing: dr. ariadna foureman  
 chairman



## geography . . .

dr. wendelin r. frantz chairman  
 dr. bruce e. adams  
 dr. john a. ennam  
 lee c. hopple  
 james r. lauffer  
 james t. lorelli  
 lavere w. mcclure  
 dr. william b. sterling

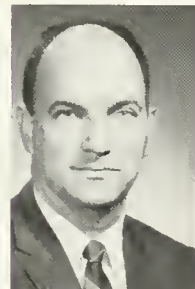

missing: mark a. hornberger  
 brian a. johnson  
 joseph r. pifer  
 john j. serff, jr.



## history . . .

dr. craig a. newton chairman  
 dr. hans karl gunther  
 ralph s. herre  
 dr. benjamin powell  
 dr. ralph w. sell  
 dr. john j. serff  
 theodore m. shanoski  
 anthony j. sylvester



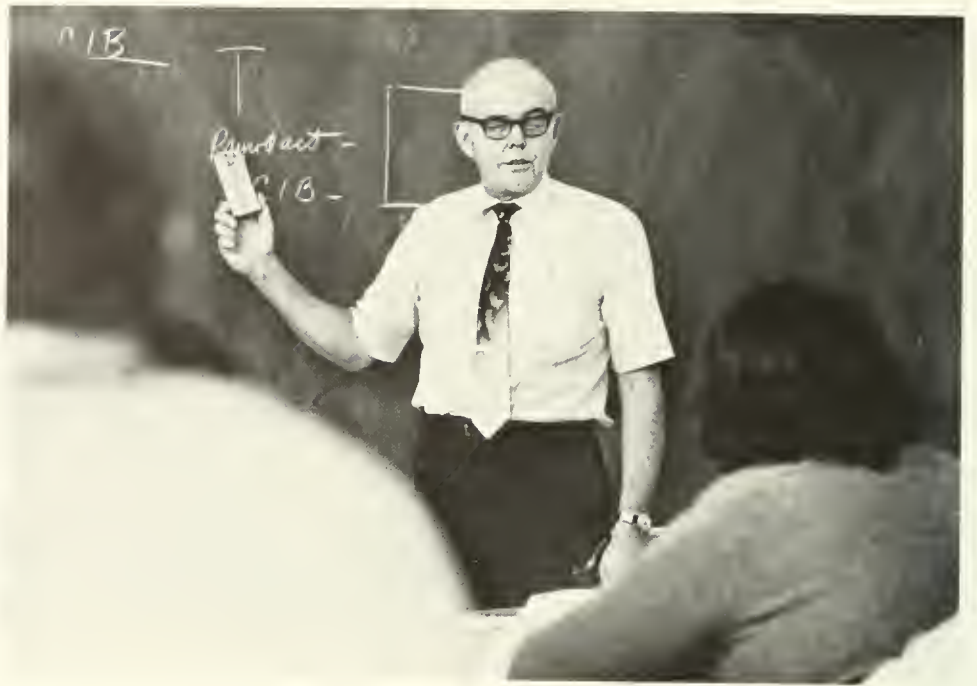



## history continued . . .

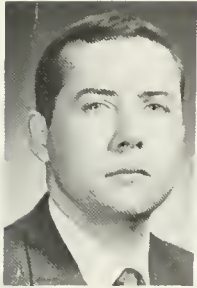

george a. turner  
dr. robert d. warren  
james r. whitmer

missing: dr. richard g. anderson  
john c. dietrich  
dr. authur w. lysiak  
james h. neiswender  
dr. james p. rodechko  
ralph smiley  
dr. james r. sperry  
john b. williman



## library . . .

james b. watts, director  
scott e. miller  
janet r. olsen  
dr. hildegard pestal  
thaddeas piotrowski  
gwendolyn reams  
ruth d. smeal



missing: susanna w. chang  
margaret a. kelly  
aaron polonsky  
dr. barbara shockley



## music . . .

william k. decker  
jack s. bemis  
sylvia h. cronin  
nelson a. miller  
stephen c. wallace  
missing: richard j. stanislaw









## mathematics . . .

charles r. reardin chairman  
 charles m. brennan  
 leroy h. brown  
 paul g. hartung  
 robert l. klinedinst  
 joseph e. mueller  
 ronald w. novak  
 thomas l. ohl  
 clinton j. oxenrider  
 george g. stradtman  
 june l. trudnak  
 missing: harold j. bailey  
 dr. joanne f. growney  
 james v. moroose  
 john s. scrimgeour

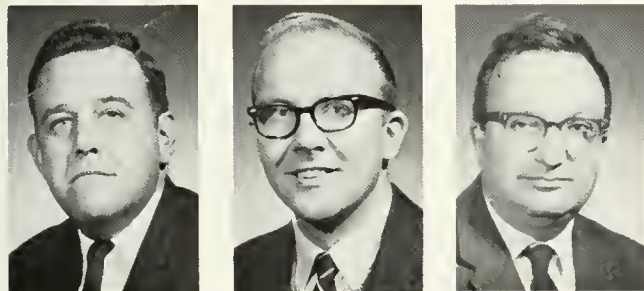

## philosophy . . .

dr. william l. carlough chairman  
 oliver j. larmi  
 seymour schwimmer  
 missing: richard j. brook



## physical education . . .

dr. clarence a. moore chairman  
 russell e. houk  
 joan m. auten  
 rodrick c. boier  
 jerry l. denstorff  
 joanne e. mccomb  
 ronald e. puhl  
 m. eleanor wray  
 missing: stephen m. bresett  
 eli w. mcLaughlin  
 jerry k. medlock  
 burton t. reese  
 william j. sproule  
 henry c. turberville  
 earl w. voss

# physics . . .

p. joseph garcia  
dr. david j. harper  
herbert h. reichard  
tobias f. scarpino  
david a. superdock  
stephen g. wukovitz  
missing: dr. halbert f. gates  
          chairman  
          dr. gene taylor

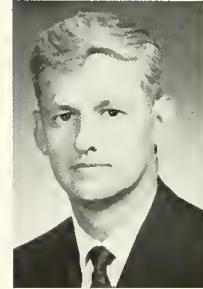

# political science . . .

dr. robert l. rosholt chairman  
charles g. jackson  
prakash c. kapil  
missing: martin m. gildea  
          richard l. micheri  
          james w. percey







## psychology . . .

**dr. martin a. satz** chairman

**donald r. bashore**

**robert h. finks**

**dr. louise seronsy**

**j. calvin walker**

missing: **dr. victor x. fongemie**

**dr. michael w. gaynor**

**james d. pietrangeli**

**phillip a. rouse**









## sociology and anthropology . . .

jane j. plumpis  
bernard j. schneck  
robert r. solenberger

missing: **dr. ralph r. ireland** chairman  
david a. benson  
joseph a. de felice  
ober morning  
david greenwald  
robert r. reeder



## speech . . .

**dr. melville hopkins** chairman  
william a. acierno  
richard d. alderfer  
virginia c. doerflinger  
erich f. frohman  
michael j. mchale  
robert d. richey  
janice m. youse  
missing: **harry c. strine**



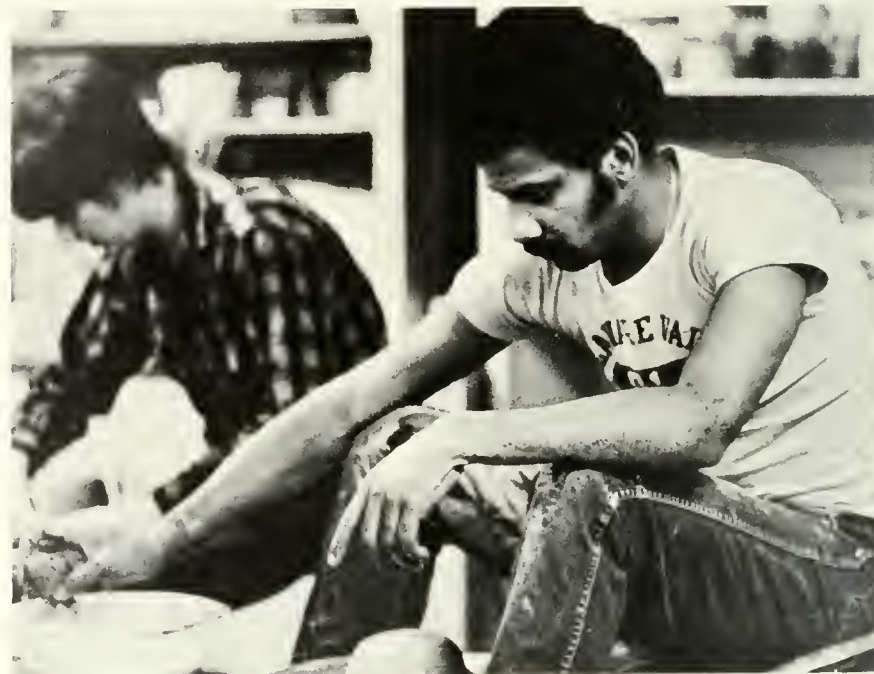





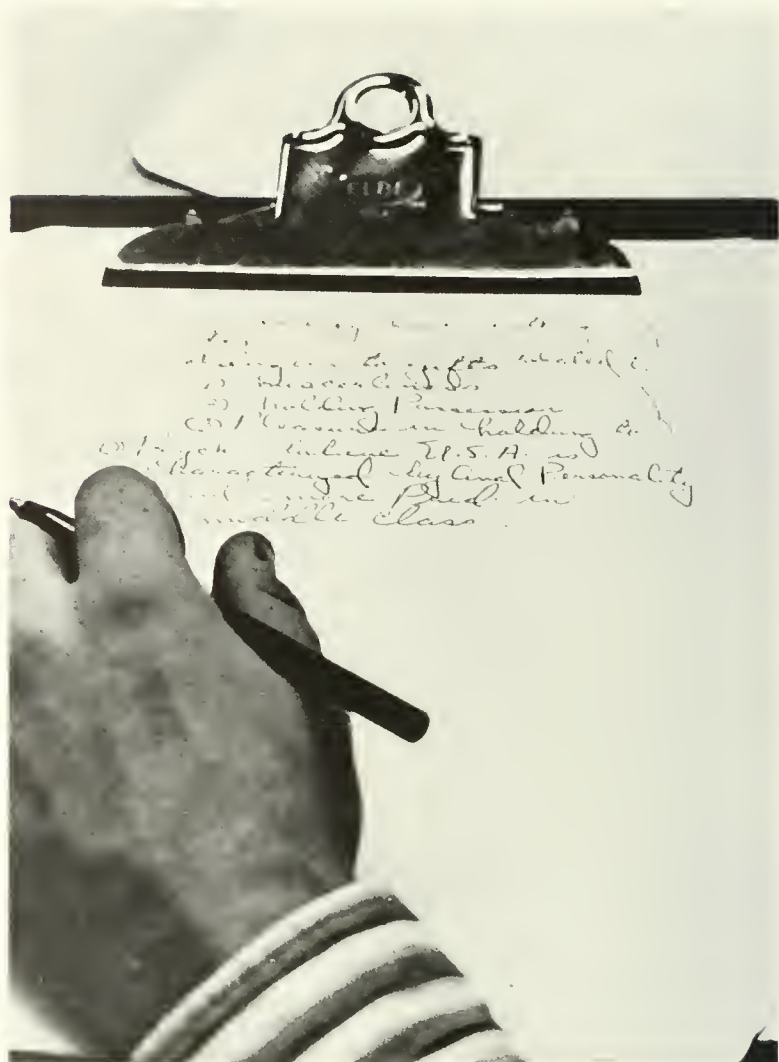
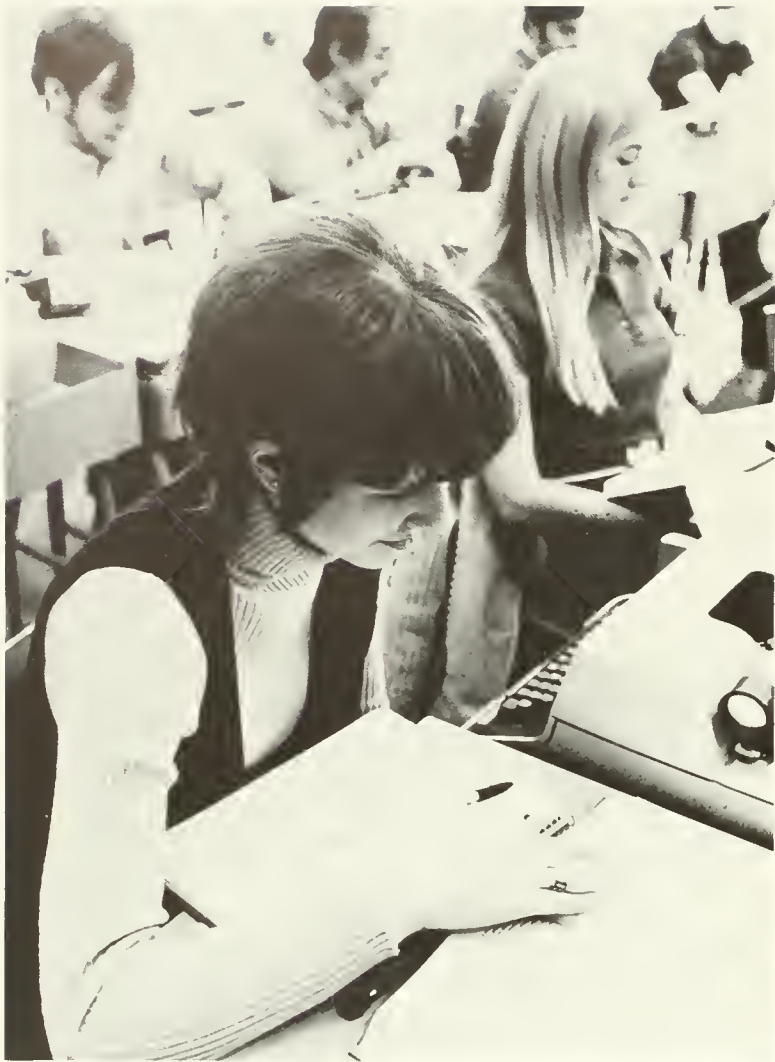









the 1971 obiter staff regrets it must list, without pictures,  
the following organizations:

- association of resident women
- men residents' association
- day women's association
- day men's association
- amateur radio club
- "b" club
- literary and film society
- cheerleaders
- chess club
- circle k
- concert choir
- german club
- le circle francais
- spanish club
- russian club
- harmonettes
- huski club
- madrigals
- mathematics club
- philosophy club
- physics club
- student psea
- studio band
- veterans association
- young republicans
- etc . . . . .

# organizations

marat-  
sade

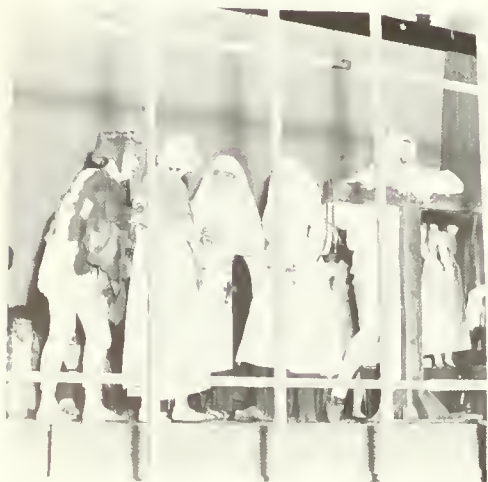













summer tree



man of



robert casey—actor of the year 1970-1971 season



la mancha



michelle noto—actress of the year 1970-1971 season

man of la mancha is the first major musical the bloomsburg players have produced that is still running on broadway. under the direction of mr. william acierno, harry berkheiser, technical director, and kathy simpson and jean le gates, the stagemanagers, man of la mancha was received well by the college community and town. this show has the distinction of breaking all box office records with a total attendance for three nights of 3,381







don quixote ..... robert casey  
 aldonza ..... michelle noto  
 sancho ..... linwood naylor  
 the padre ..... bob mccormick  
 antonia ..... cindy griffith  
 dr. carrasco ..... dave hartranft  
 the housekeeper ..... shelby treon  
 the governor ..... sam zachary  
 the muleteers ..... scott atherton  
                   kerry ruff, steve weiss, jack latshaw, peter  
                   gentele, bill passe  
  
 maria ..... debbie lebo  
 fermenia (moorish dancer) ..... deb hunt  
 captain of the guards ..... anthony kohl  
 the barber ..... kerry ayers  
 the guards ..... carl hyden  
                   dan demsko, bruce miltenburger and shelley  
                   partlon



time of  
your life











forensics society





american chemical society





b.s.c. band







athletics





pigskin revue







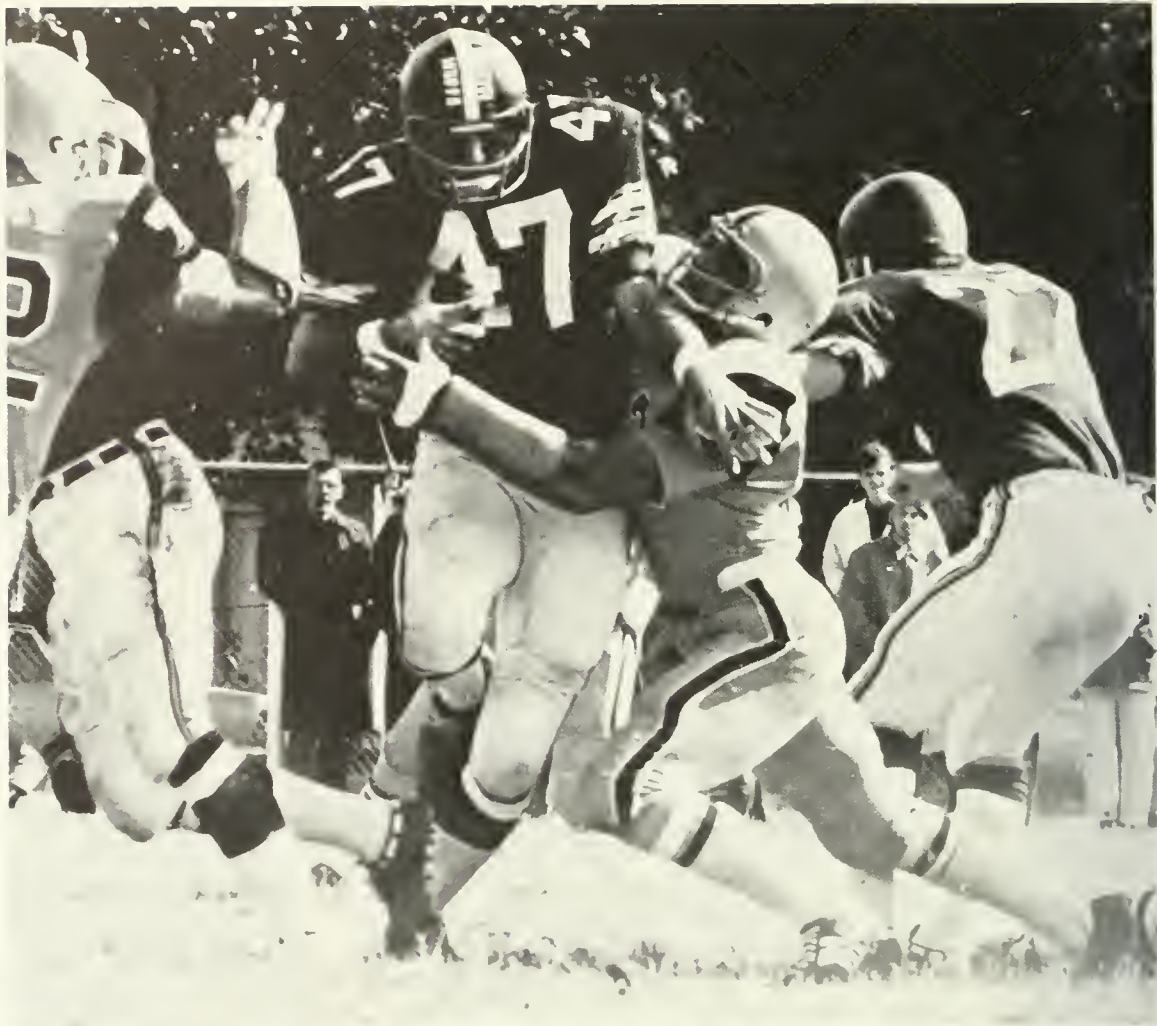





















# bloomsburg football "70"

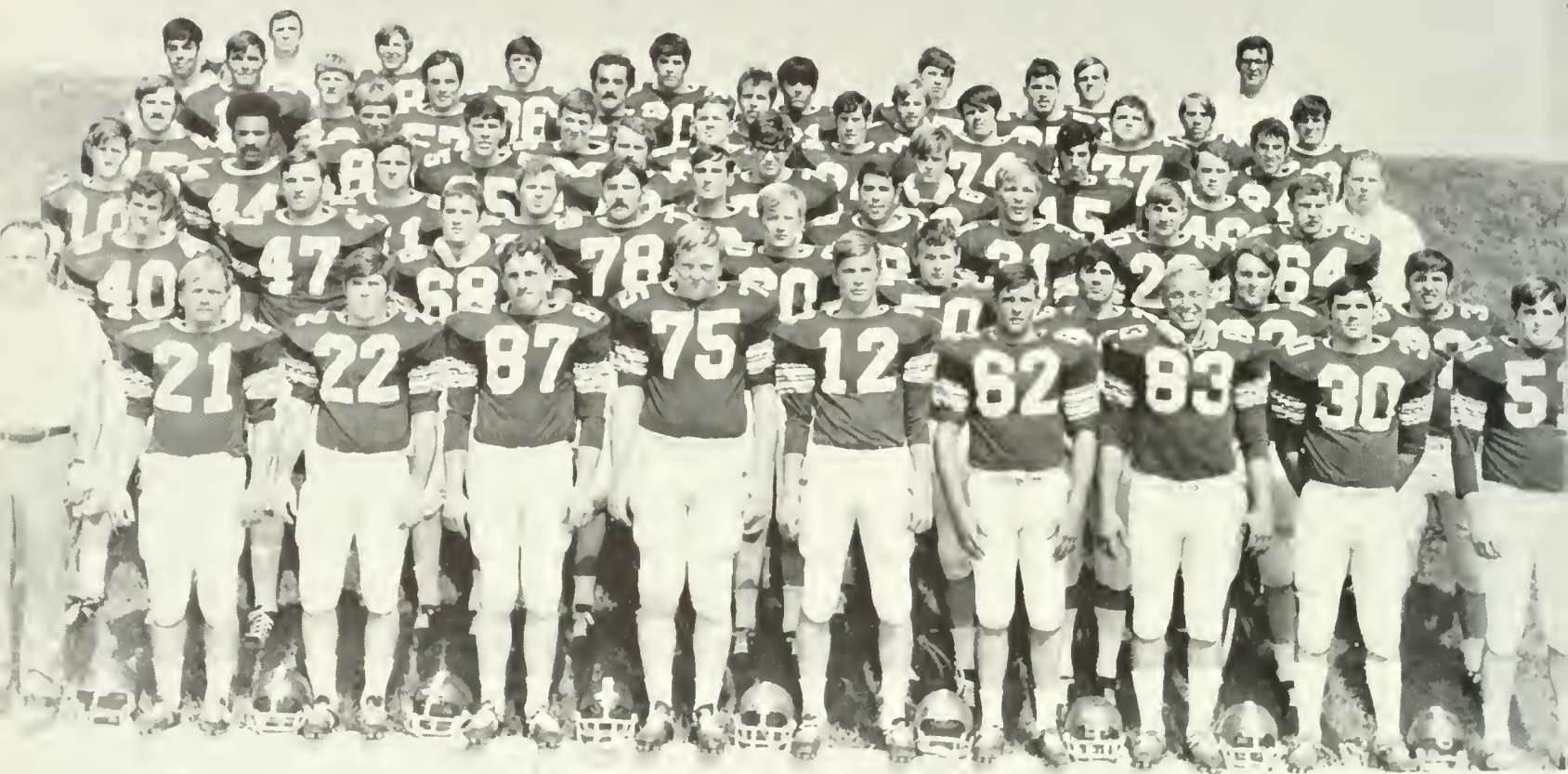

front row l. to r.—coach jerry denstorff, mike kolojchick, bill firestine, jerry walborn, ted schmittel, tom schneider, ed beishline, mark sacco, hugh jones, steve harmanos. second row l. to r.—jim henning, bob warner, joe bottiglieri, bill nagy, ernie vedral, dan bernoski, john davis, lamar kerstetter, paul skrimcovsky. third row l. to r.—neil oberholtzer, len house, tom baltuskonis, dan link, dave navrocki, jim weber, john rossi, bob parry, ken klock. fourth row l. to r.—dan steilfox, dan skrimcovsky, bill wolfe, galen troupp, glen dewire, larry donovan, mike deveureux, tom vottero, coach bill sproule "offensive line." fifth row l. to r.—tom brokenshire, steve shiffert, scott ketterman, joe goleneski, larry reitz, tom clauss, carl rovenalt, mark constable, gary melhorn, rick pierson, bob hummel, chris kirchner, jeff white, jim hipple. sixth row l. to r.—paul claderone, coach ronald puhl "defensive backfield," vince kniezewski, chip wheaton, dan greenland, rick walton, dennis put-sakulich, john cox, coach clark holer "defensive line".



## football scores

b.s.c.	25	lock haven	7
b.s.c.	16	mansfield	3
b.s.c.	35	delaware valley	27
b.s.c.	0	west chester	42
b.s.c.	23	millersville	17
b.s.c.	27	cheyney	7
b.s.c.	7	kutztown	24
b.s.c.	22	east stroudsburg	47



the huskies ended the 1971 season with an impressive 5-3 record. this has been the best year since 1967, when russel houk compiled a 6-3 record.

wingback bob warner carried the ball 189 times gaining 801 yards for a 5.03 yards per carry average. dan steilfox had an outstanding 40.6 yards per punt record. neil oberholtzer kicked a total of 6 field goals, the longest being a conversion from 44 yards.

warner was the leading scorer with 52 points followed by oberholtzer with 29. fullback paul skrimcovsky and mike devereux had 18 each. bob firestine and mike kolojchick tallied 12, reserve fullback john rossi and john davis each had 6 points.

tom brokenshire did an excellent job filling in for injured mike devereux, after throwing for 264 yards. brokenshire threw for 493 yards and 4 touchdowns. their favorite receivers were; mike kolojchick, bob warner, bill firestine, and jeff white.

bill nagy received honorable mention from the national athletic inter-collegiate association. he was also named along with bob warner to the division 3 squad of the eastern collegiate athletic conference. the eastern division of the penn conference named bob warner and scott ketterman offense, and bill nagy and galen troop defense to their team.

we hope that the future years' teams continue to show the spirit exhibited by the 1971 huskies. we thank jerry densdorff for his time and invaluable talents which gave bloomsburg one of its most successful seasons.



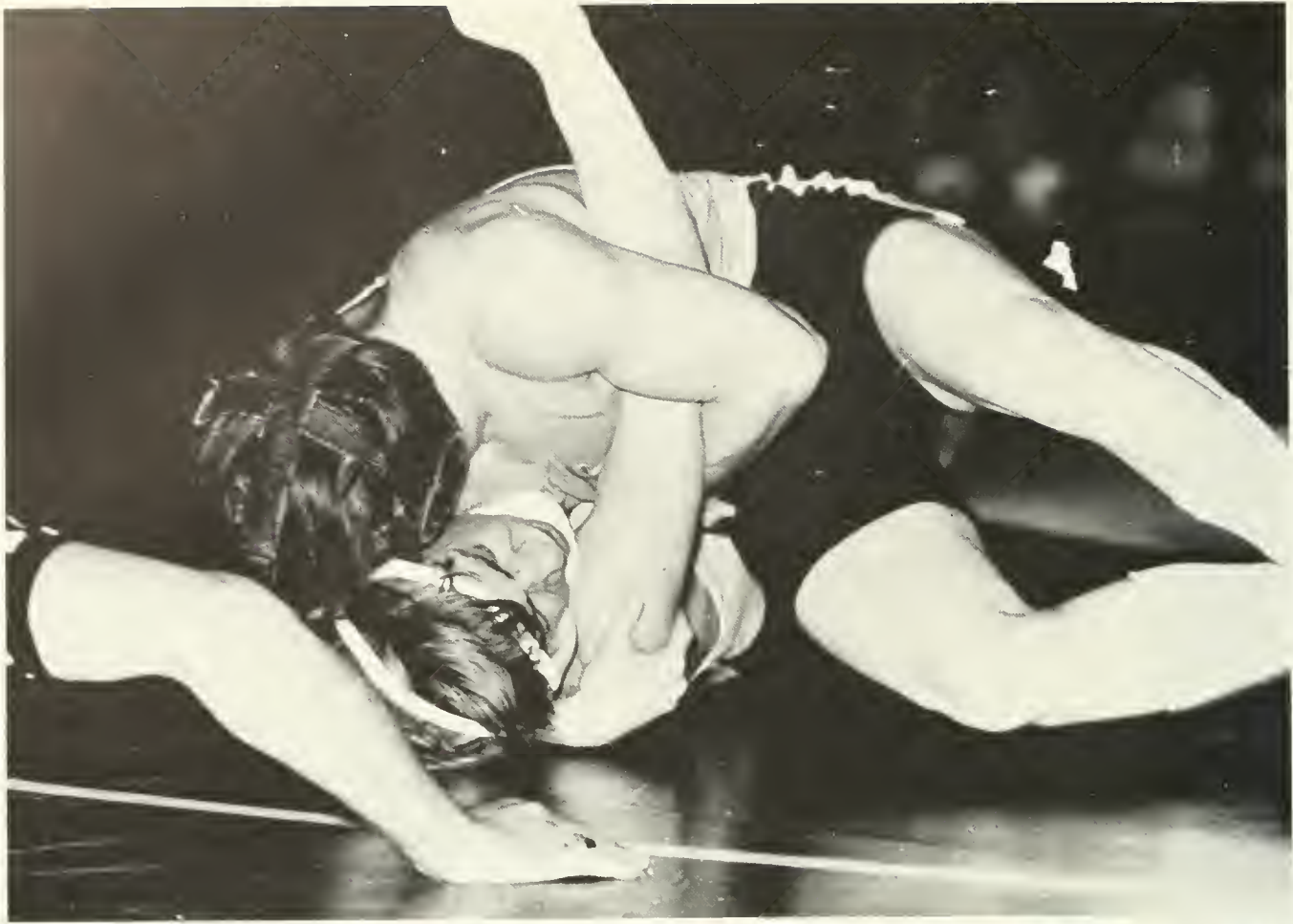





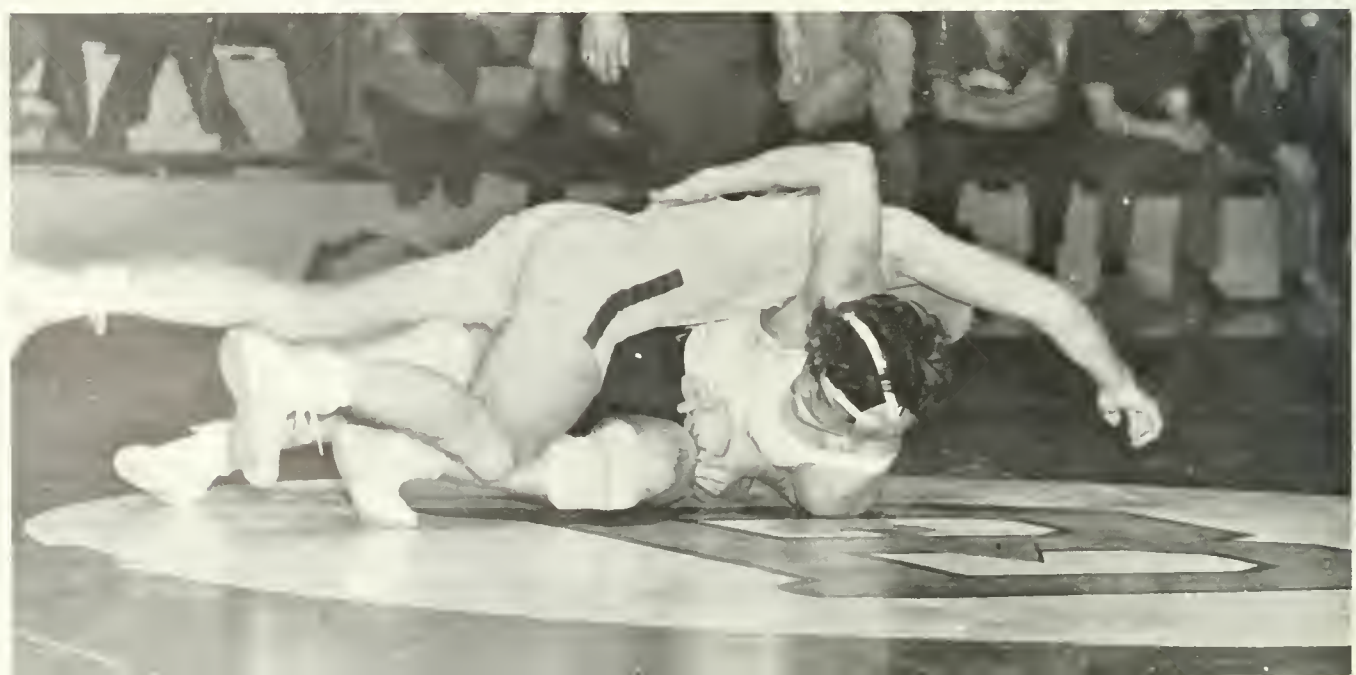







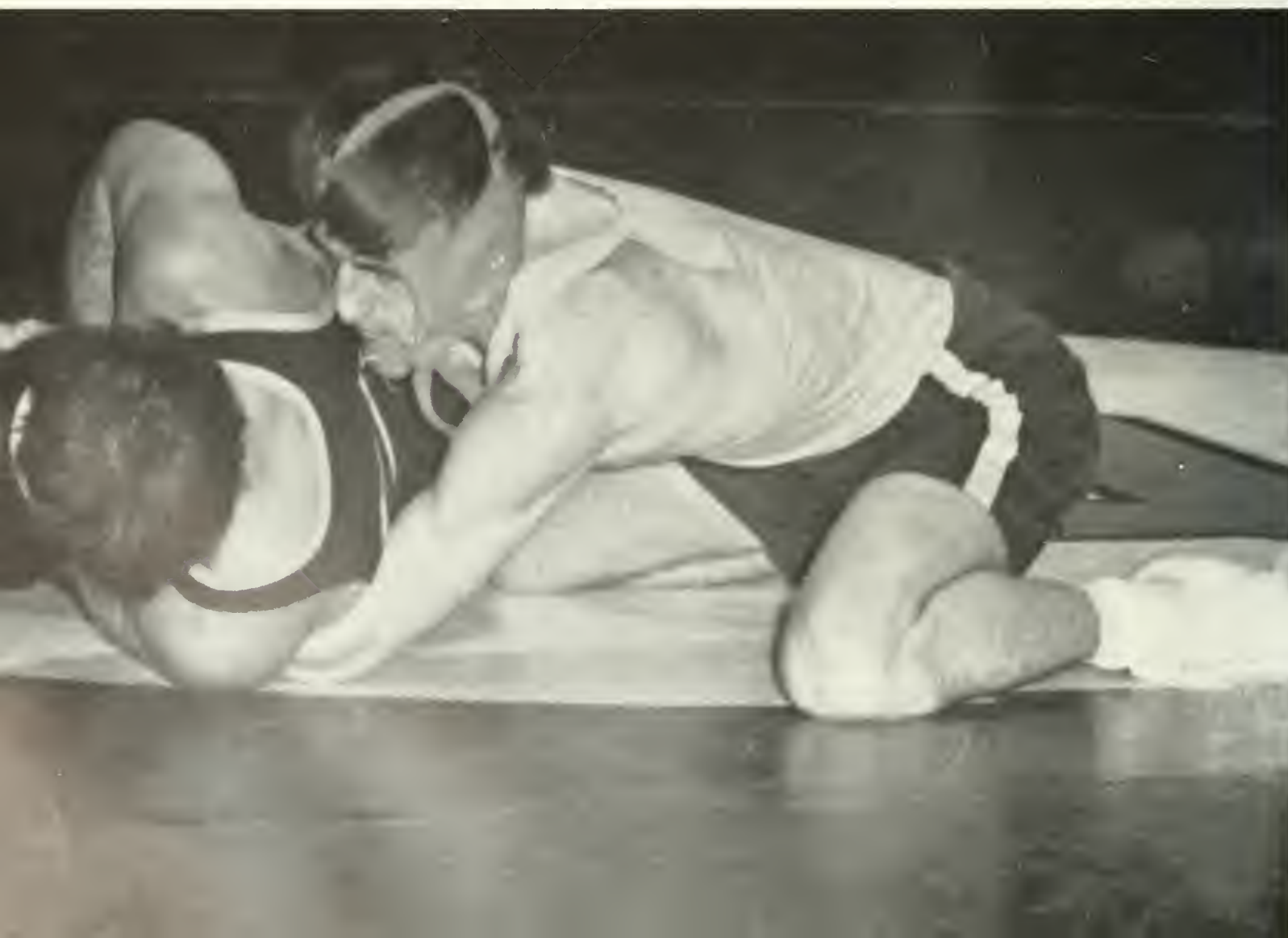
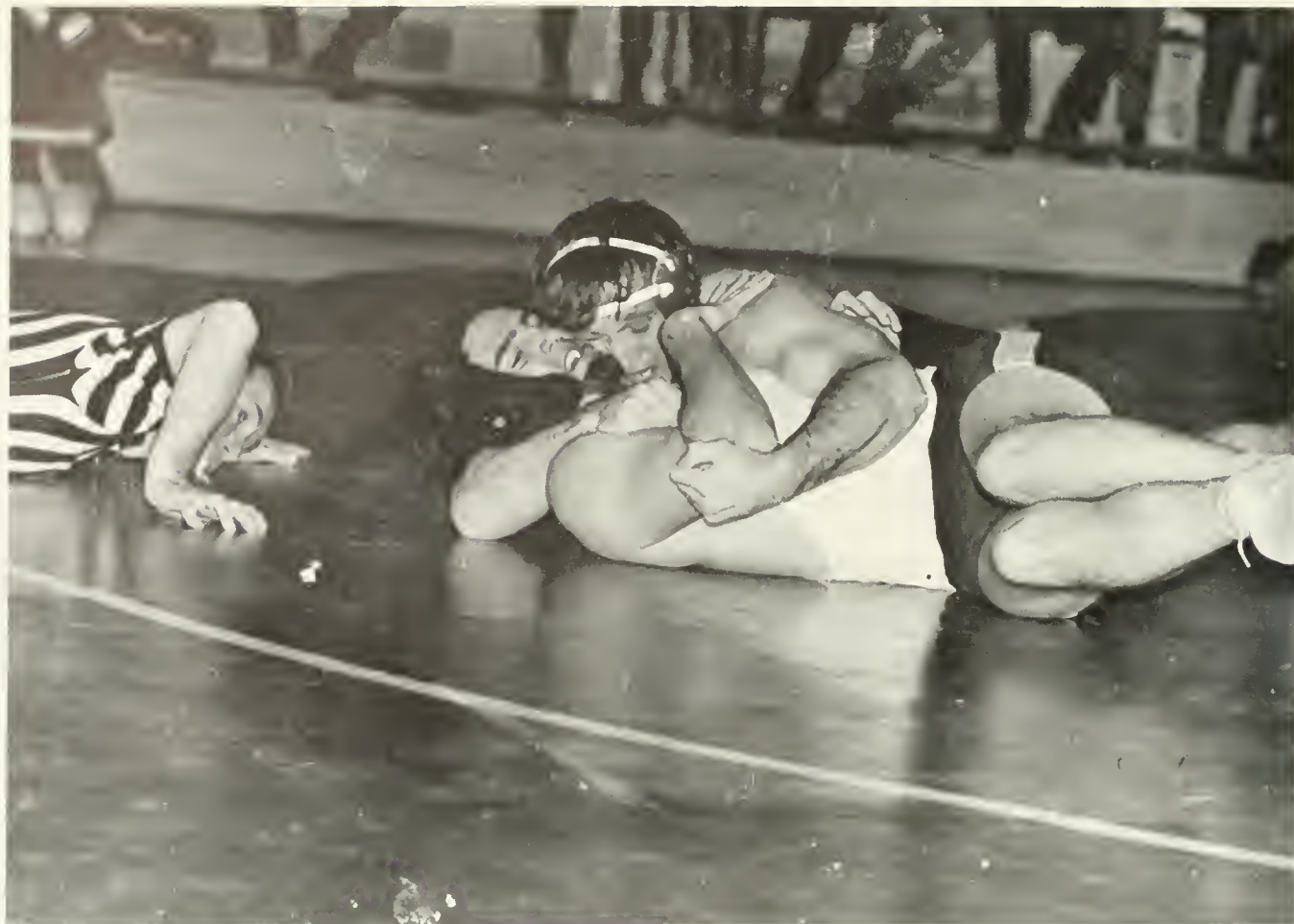





wrestling record 1970-71

bloomsburg	16	miami of ohio	18	bloomsburg	6	iowa state	28
bloomsburg	16	eastern michigan	17	bloomsburg	15	clarion	23
bloomsburg	19	indiana st. u.	17	bloomsburg	16	shippensburg	20
bloomsburg	24	ball state	12	bloomsburg	20	waynesburg	11
bloomsburg	18	ashland	12	bloomsburg	15	california	24
bloomsburg	3	ohio u.	31	bloomsburg	32	millersville	6
bloomsburg	18	slippery rock	15	bloomsburg	19	lock haven	14
bloomsburg	19	east stroud	15	bloomsburg	21	oswego	13
bloomsburg	22	appalachian	16	bloomsburg	18	east stroud	20
bloomsburg	37	kutztown	5	bloomsburg	22	west chester	14

the huskey grapplers behind head coach russell houk ended their victorious season at 12 wins and 8 losses. the team then went on and placed fifth in the penn conference. in the n.a.i.a. meet wayne smythe captured a first place, floyd hitchcock second, and team captain mike shall took a third place. the team finished second in the meet.

at the state meet, floyd hitchcock and ron sheehan had first honors, mike shall second, and randy watts third honors.

this was truly a great year for this has been the toughest schedule the huskies have faced in the college's history, not to mention a series of injuries to key personnel.

the best single record was posted by sophomore "shorty" hitchcock. he racked up 19 wins and only one loss, this includes his 14 pins. mike shall posted an impressive 13-6-1 record with six pins. sophomore ron sheehan was injured twice during the season but ended up with a 9-6-3 record. all of these guys and others put together a great winning team.

to russ houk and members of the 1970-71 team, congratulations for a great year.



first row: left to right (kneeling)

mike shull, larry reynolds, frank sarinelli, wayne smythe, randy watts, kevin hays, doug grady,  
floyd hitchcock, ron sheehan, jim mccue.

second row: left to right (standing)

bill sproule, assistant coach; john wisnewski, manager; walter woolbaugh, dan beitle, kendall  
robinson, ernie yates, jay dombach, art morton, robert dibble, stanley wilson, bob hummel, dan  
burkholder, kirk zurn, robert twigg, joe micko, william hanna, phil brown, manager, and russell  
houk, head coach.



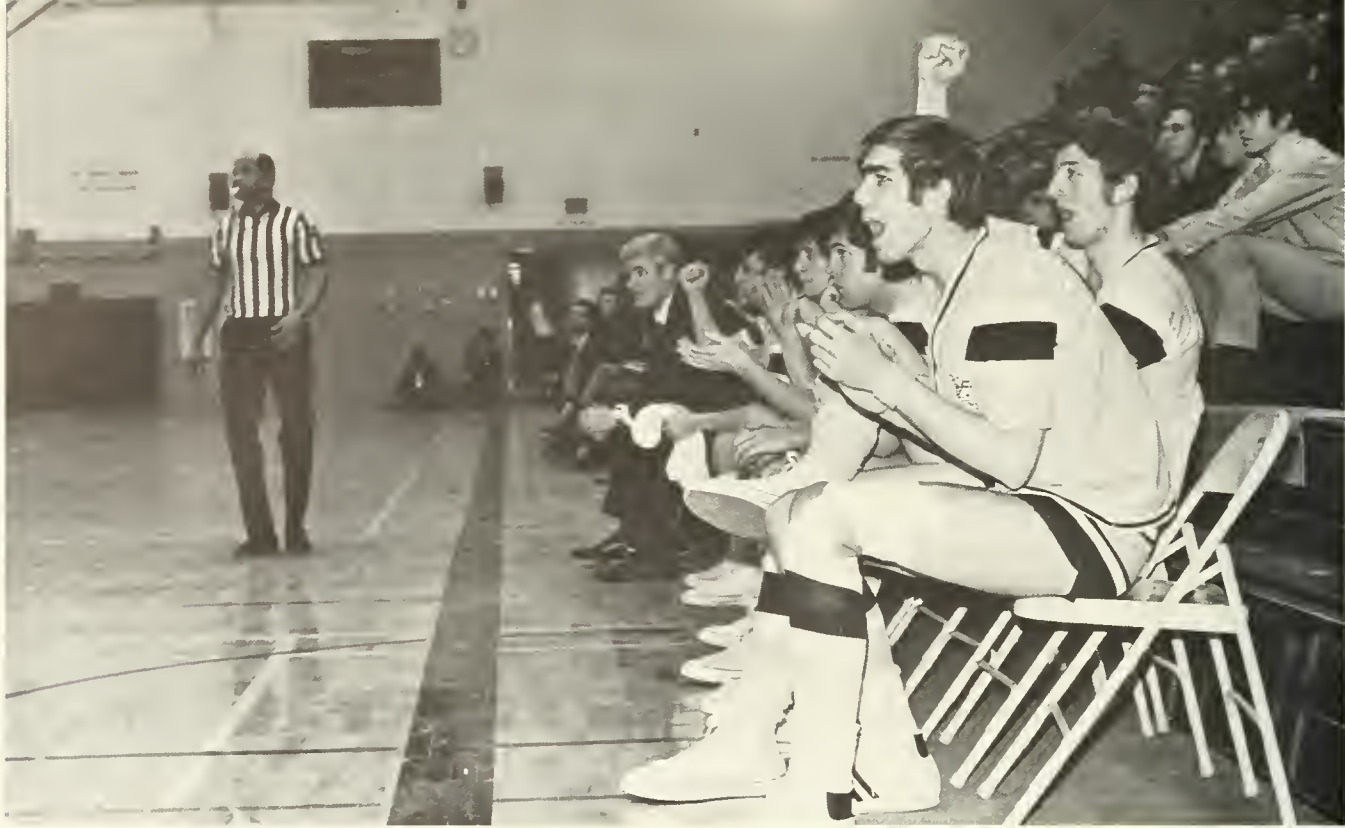











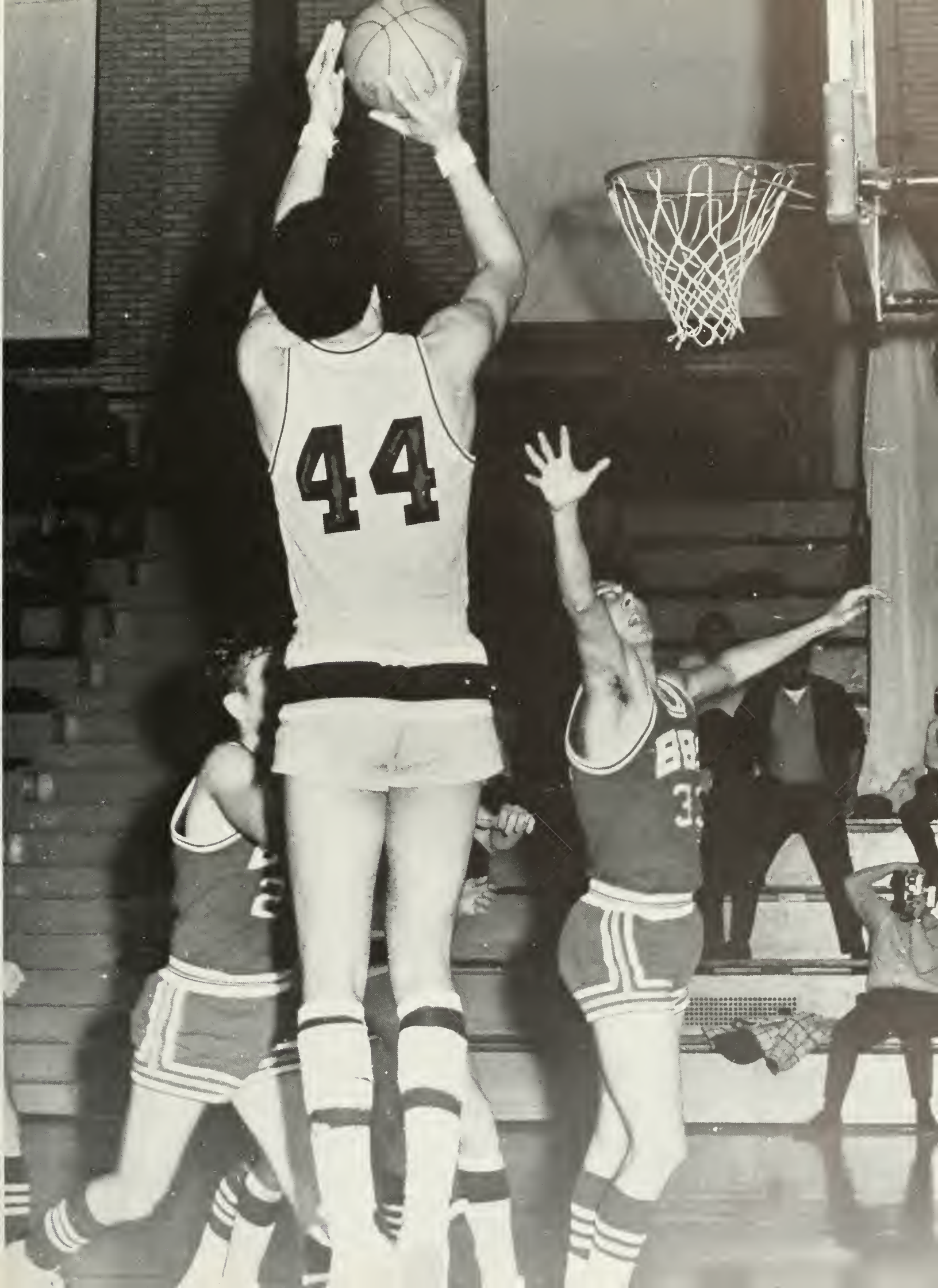











kneeling: left to right  
art luptowski, dave dickens, mike schwartz, dennis mummey, tom wilson.  
standing: left to right  
head coach earl voss, bob fadden, bob consorti, howard johnson, gary beatty, dennis  
mealy, jim platukis, lee sitler, manager.



basketball record 1970-71

bloomsburg	78	west chester	72	bloomsburg	99	baptist bible	73
bloomsburg	69	east stroudsburg	86	bloomsburg	74	shippensburg	78
bloomsburg	88	cheyney	123	bloomsburg	72	west chester	83
bloomsburg	72	kutztown	87	bloomsburg	88	east stroudsburg	122
bloomsburg	102	baptist bible	61	bloomsburg	74	cheyney	83
bloomsburg	72	millersville	75	bloomsburg	78	millersville	75
bloomsburg	88	southampton	76	bloomsburg	102	mansfield	94
bloomsburg	87	lycoming	67	bloomsburg	81	kutztown	79
bloomsburg	63	drexel	60	bloomsburg	93	lock haven	81
bloomsburg	72	mansfield	83	bloomsburg	101	shippensburg	74

bsc finished its 1970-71 basketball season with five straight victories. this enables the huskies to post an overall winning season of 11-9 and a pennsylvania conference record of 5-9.

leading scorer for the team was senior jim platukis, west hazleton, who averaged 20.7 points per game and was second leading rebounder with 11.7 per game. platukis climaxed his college career with outstanding performances in the final two games of the season against lock haven s.c. and shippensburg s.c. as a result of a 52 point two games total, hitting on .687 shooting and collecting 26 rebounds, he was named to the ecag all-east division III basketball team for that week. he received honorable mention in the year-end selections.

sophomore howard johnson, new castle, delaware, followed on the husky scoring list with a 15.9 ppg average and led the team in rebounding averaging 13.8 per contest. junior paul kuhn, lebanon, and senior dennis mummey, west hazleton, averaged 14.4 and 14.3 ppg respectively.

coach earl voss attributes the success of the fine team play of the final six games, starting with the cheyney game february 10, to the performance of sophomore art luptowski, ridley park, who, with his ball handling, ball hawking, and scoring, provided the spark that seemed to be missing most of the season. luptowski worked hand in hand with senior playmaker, tom wilson, elkins park, who led the team in total assists and kuhn, who was second in total assists. when luptowski broke into the starting unit, mummey was used as the sixth man to come off the bench for needed scoring punch.

coach voss has a fine nucleus of nine players from this years squad, plus several players from this year's freshmen squad, to form his 1971-72 aggregation.

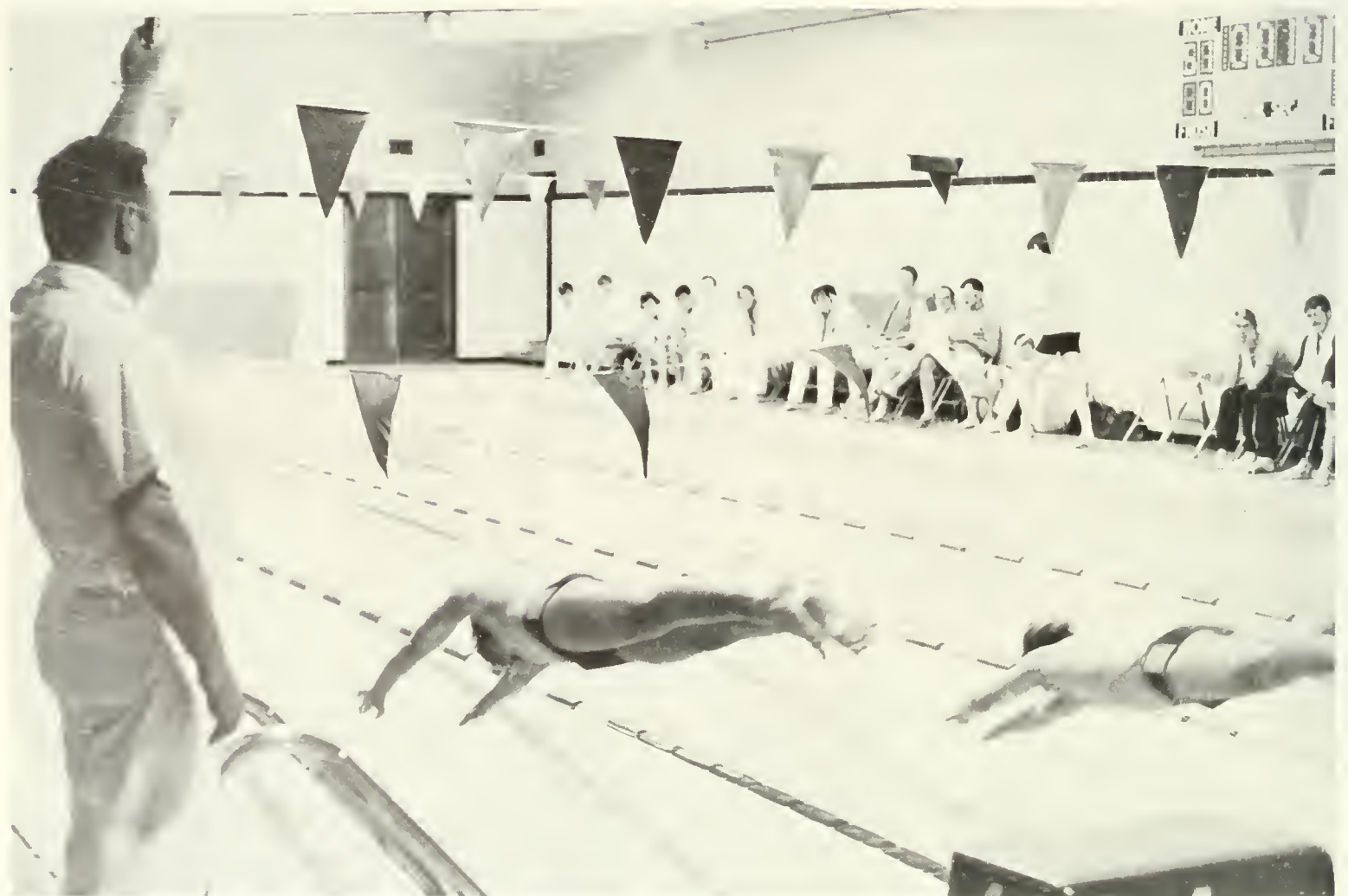



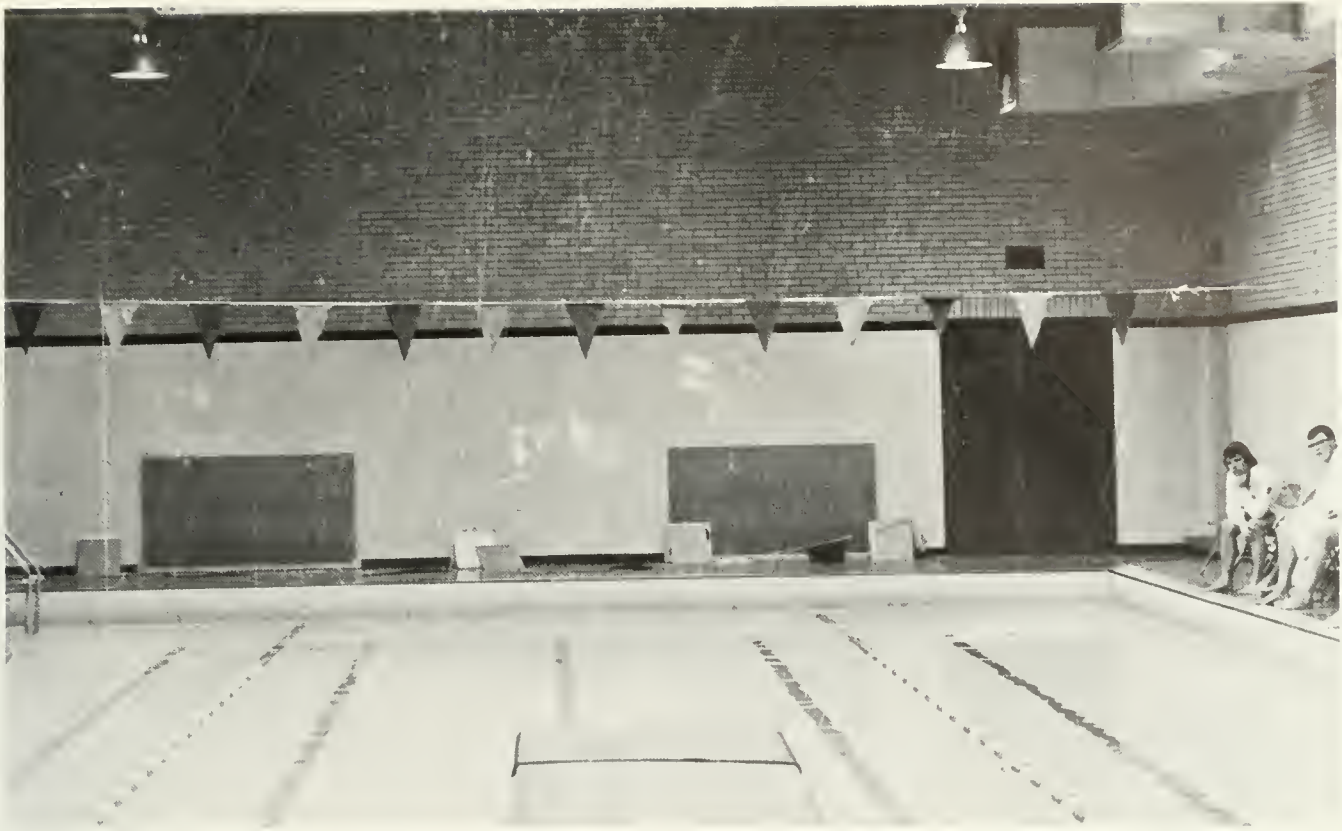

1970-71 swimming record

bloomsburg	43	temple	70	bloomsburg	80	lock haven	32
bloomsburg	37	monmouth	76	bloomsburg	67	california	39
bloomsburg	65	wilkes	44	bloomsburg	70	slippery rock	42
bloomsburg	74	kings	39	bloomsburg	40	west chester	72
bloomsburg	79	millersville	34	bloomsburg	64	indiana	49
bloomsburg	79	kutztown	33	bloomsburg	73	trenton state	36
bloomsburg	53	east stroudsburg	60	bloomsburg	45	clarion	68
bloomsburg	79	glassboro	33				

this has been the sixth consecutive year that coach mclaughlin has posted a winning season. this year his team placed third at the penn state conference championship. the aquamen also placed 14th out of 49 in the n.a.i.a. meet at clarion state.

dave gibas, a sophomore, became the state champion in the 50 and 100 yd. free style events. he also was the national champion in the 50 yd. free style. dave established a new n.a.i.a. record of 21.81 sec. in the 50 yd. free style. he won all american honors in both 50 and 100 yd. free style events.

congratulations coach and team for the victorious 1970-71 season.

first row: left to right

jack feyrer, dennis scholl, jim slamon, dave kelter, steve coleman, bob myers, doug yocum.

second row: left to right

jim carlin, bob herb, fred steinhart, lee barthold, ken narsewicz, dave gibas, bob jones, jon stoner, jim koehler, bruce goff, coach mclaughlin.

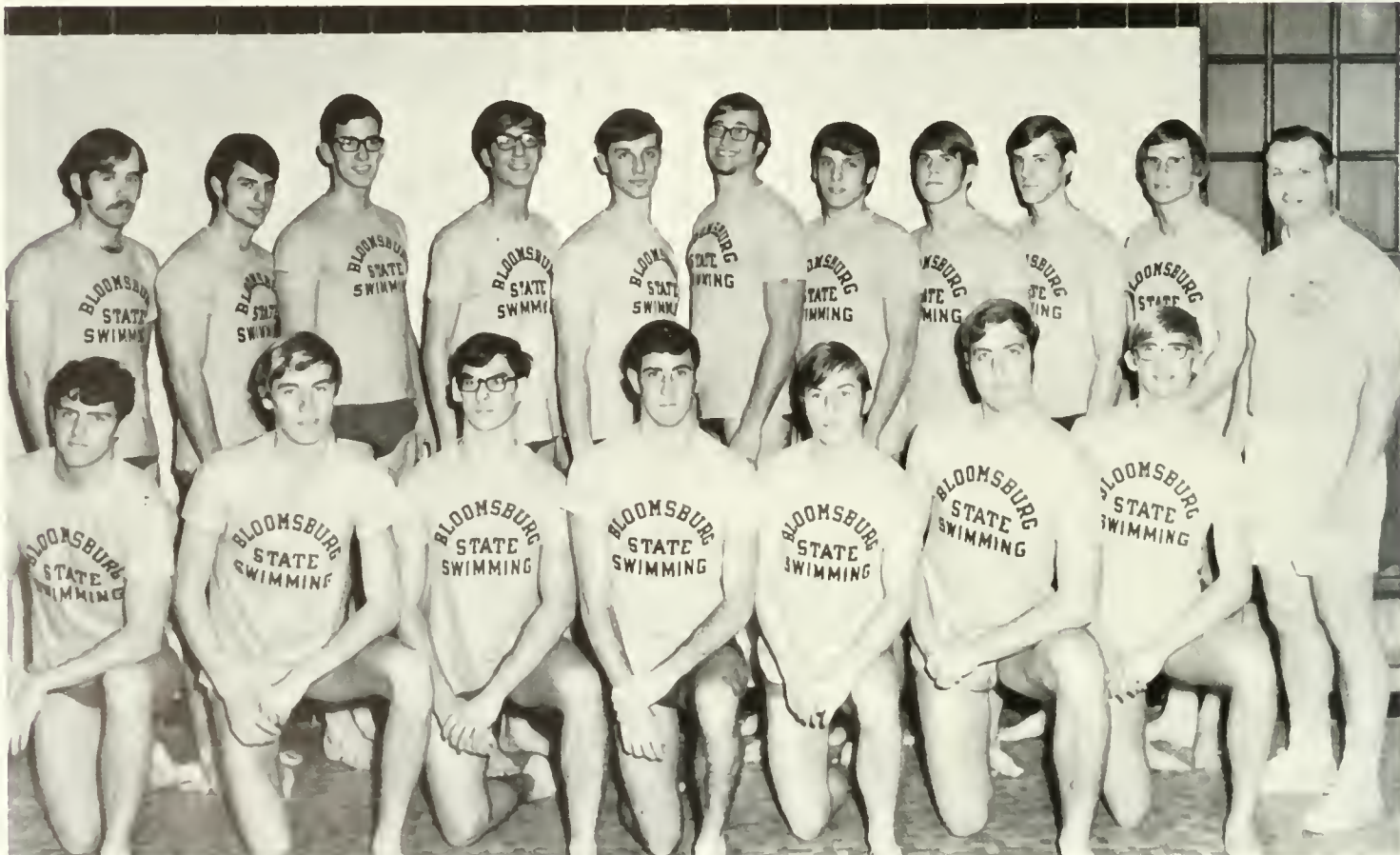















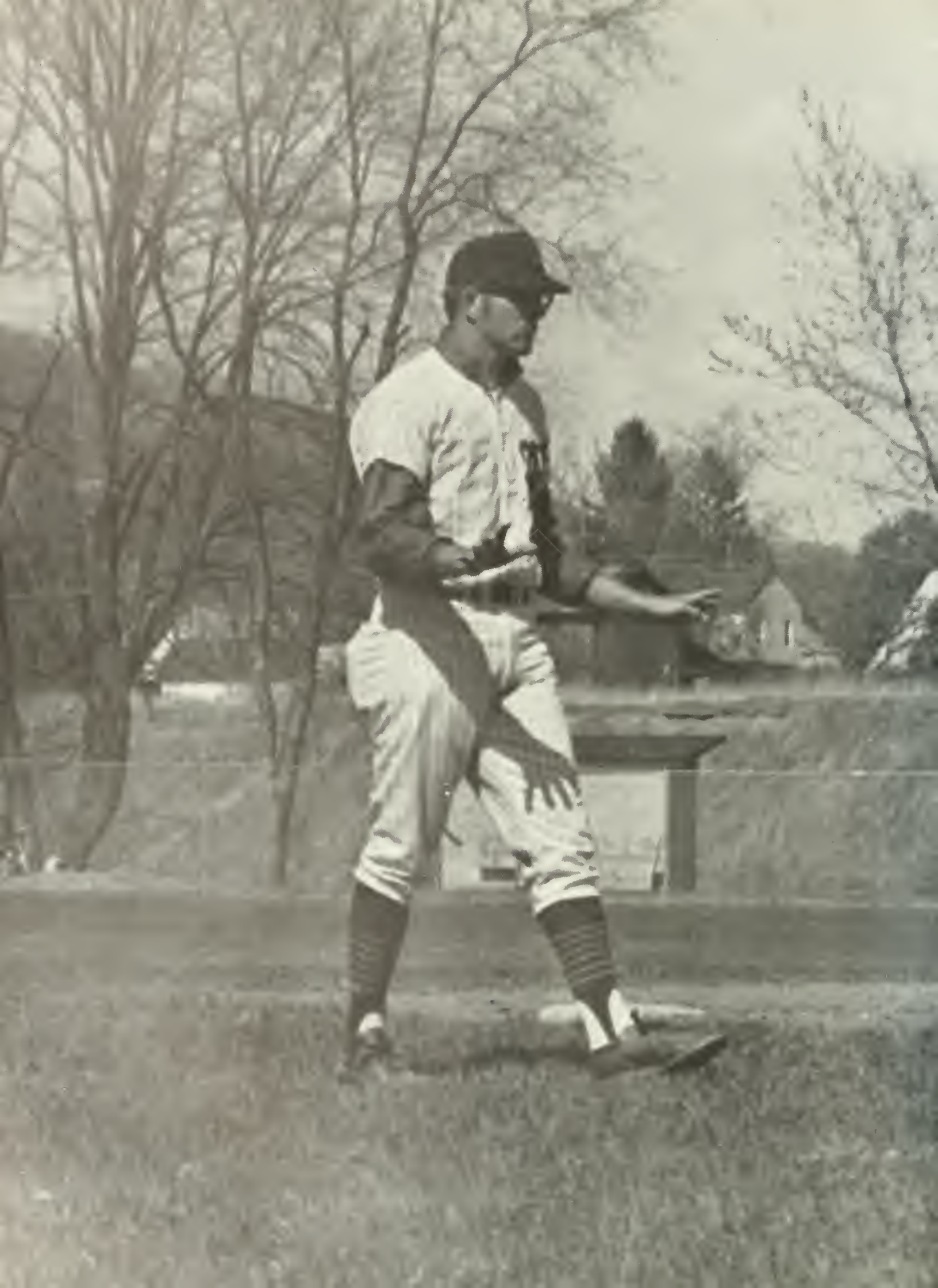







# baseball "71" . . .

left to right kneeling—paul skrimcovsky, john lepley, bob herring, john fureman, leo levi, mike costanzo, joe accardi, bob parry, mike dougherty; standing—clark boyer, head coach; curt muschock, steve rudy, les gilbert, clark perry, gary hammer, dave nyce, gary beatty, bob warner, tom storer, glen haas, jim zanzinger, rich bower, tom fleeger, steve andrejack, absent steve bressett, greg stahora, tom vottero and bob dodge.

april 15 mansfield		b.s.c.
	5-2, 8-6	
april 20 kings		b.s.c.
	9-3, 5-4	
april 22 millersville		b.s.c.
	6-2	
april 27 e. stroudsburg		b.s.c.
	5-1, 3-1	
may 4 lock haven		b.s.c.
	7-6, 11-5	
may 11 shippensburg		b.s.c.
	8-2, 2-4	
may 13 Wilkes		b.s.c.
	18-1	
double header		









# cross country "70"

front row l. to r.—mike dufrayne, russ susko, dave kelter, pat heigt, richard van horn. back row l. to r.—tim waechter, larry strohl, charles graham, larry horwitz, terry lee and coach clyde noble.













# track "71" . . .

left to right first row—terry lee, jim davis, and tim waechter, tri captains; second row—rich van horn, john boyer, hank plumly, mark constable, dale mitchler, larry strohl, kent prizer; third row—gary beers, rich geise, john reeves, garry melhorn, kurk zurn, john doyle; fourth row—joe courter, larry horwitz, john beyerly, bob quairoli, dan burkholder, randy yocum; fifth row—rick eckert, steve ryznar, jim cavallero, bob lacock, andy kusma, charlie graham; back row—ron puhl, head coach; john masters, bruce bittner and coach clyde noble

march 24	
towson, springfield & galladet	b.s.c.
45 . . . 56 . . . . . 13 . . . . .	71
april 1	
millersville	b.s.c.
67 . . . . .	78
april 3	
kutztown	b.s.c.
46 . . . . .	98
april 23 and 24	
penn relays . . . . .	first
april 27	
lock haven	b.s.c.
64 . . . . .	81
may 1	
cedar cliff relays . . . . .	b.s.c. champion
may 7 & 8	
state meet . . . . .	b.s.c. third





# golf "71" . . .

april 2		b.s.c.			
u. of scranton	7	.....	11	susquehanna	5
east stroudsburg	6	.....	12	york	8
april 5				may 3	
u. of pitt.	1/2	.....	17 1/2	lock haven	7 1/2
shippensburg	8	.....	10	may 6	
april 20				kutztown	1
kutztown	9	.....	10	may 7	
april 23				lycoming	8
mansfield	6 1/2	.....	11 1/2	mansfield	8
april 26				kings	8
kings	1	.....	5	may 10 & 11	
april 27				state meet	.....
millersville	9	.....	10	may 14	
april 29				wilkes	6 1/2
					.....
					11 1/2





# tennis "71"

april 2	wilkes	b.s.c.
	1	8
april 5	shippensburg	b.s.c.
	2	7
april 20	lock haven	b.s.c.
	0	9
april 22	millersville	b.s.c.
	1	8
april 24	kutztown	b.s.c.
	0	9
april 27	kutztown	b.s.c.
	3	6
april 29	mansfield	b.s.c.
	0	9
may 1	kings	b.s.c.
	3	6
may 3	susquehanna	b.s.c.
	3	6
may 5	u. of scranton	b.s.c.
	1	8









frats







phi alpha theta  
history frat

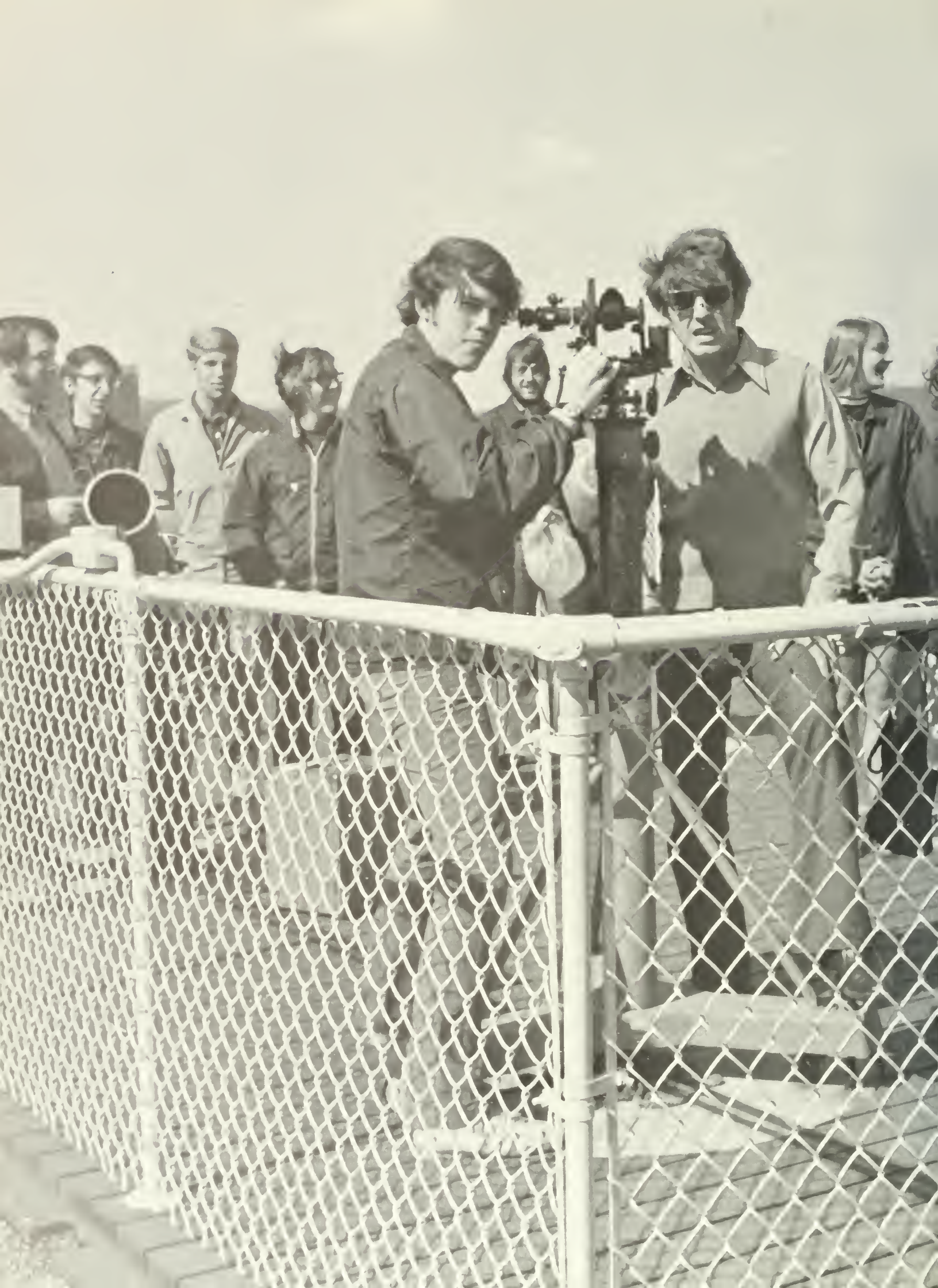





gamma theta upsilon  
geography frat









pi epsilon chi









lambda chi alpha













theta gamma phi









alpha psi omega  
national drama frat









campus "71"

campus "71"

campus "71"

campus "71"

campus "71"

campus "71"

campus "71"

campus "71"

campus "71"

campus "71"

campus "71"

campus "71"

campus "71"

campus "71"









































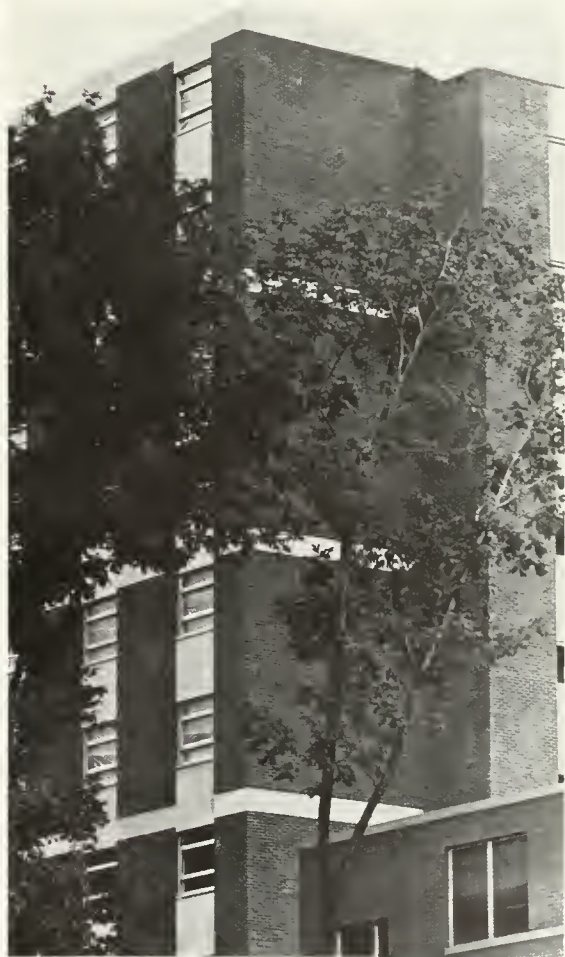





# BAN AMERIKA











seniors "71"



J. ACCARDI



D. M. ACKERMAN



J. L. ACKERMAN



R. H. ADAMS



J. M. ALESSI



K. H. ALWINE



J. A. AMATO



C. H. ANDREWS



M. E. ANDREWS JR.



T. A. ANDREWS



F. X. ANTONELLI



J. AZAR



R. A. BABB



J. BABICH



S. L. BACHMAN



S. A. BAER



C. K. BAHLAVOONI



E. M. BALKIEWICZ



P. A. BARANOWSKY



G. L. BARTON



E. J. BASSETT



C. A. BASTA



J. K. BAUMER



D. A. BAYAK



C. P. BAYLIFF



S. A. BEAVER



S. A. BECK



R. J. BECKER

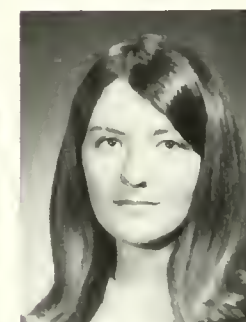

H. S. BECKLEY



R. K. BEHR



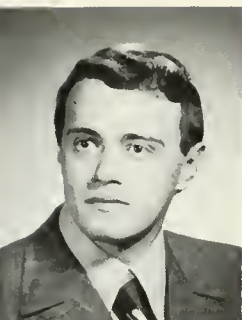

T. R. BEIER



E. W. BEISHLINE



J. L. BELFANTI



K. A. BELING



L. J. BELLES



T. N. BENFER

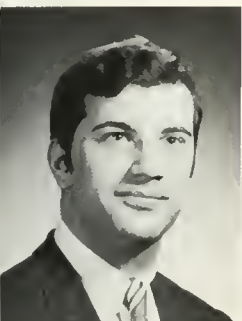

C. M. BENFIELD



G. A. BENNETT



S. M. BERGER

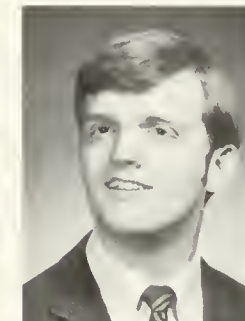

J. A. BERKHEISER

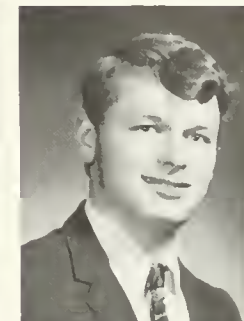

D. M. BERNOSKI



A. P. BIACCHI

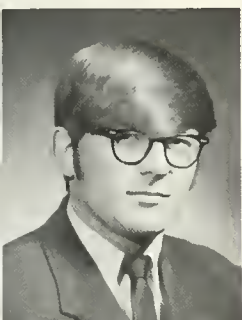

M. J. BILLET



W. L. BIRD



S. L. BISTLINE

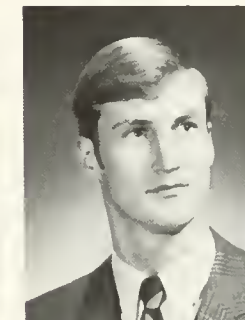

B. T. BITTNER

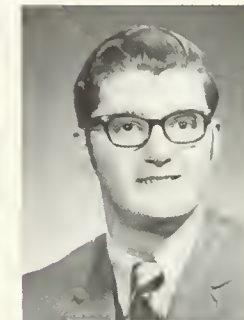

T. D. BLACKWELL JR.



G. S. BLASSER



M. J. BLEILER



J. E. BLOSS



G. S. BLOOM

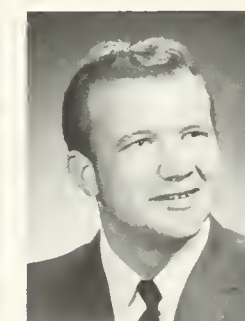

D. L. BLUE



M. R. BLIESUIS



M. L. BOGART

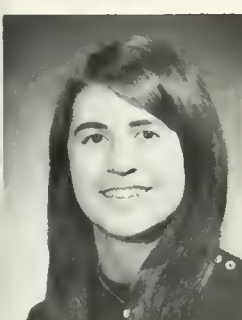

P. C. BOLLINGER



T. W. BOROWSKI



D. D. BORTZ



B. A. BOSTON

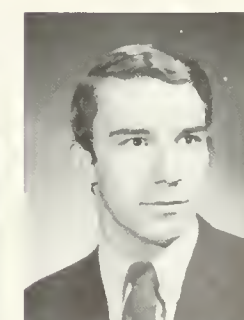

P. V. BOWER



N. A. BOWERS





P. H. BRADSHAW



R. N. BRADWELL



D. M. BRAGANINI



R. C. BRAND



R. F. BROSOKAS



R. L. BROWN



R. BROWN



L. L. BROYAN



E. H. BRUNER



R. R. BUCKLEY

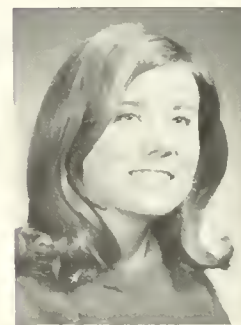

S. T. BURKE



D. L. BURRIS



M. BUSHEY



M. M. BUSSA



M. C. BUSSACCO



P. L. BUSSACCO



C. S. BUTERA



L. A. BUZBY



K. J. CADMAN



P. J. CALDERONE



W. E. CAMPBELL

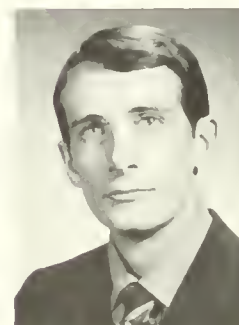

J. G. CANTERBURY



K. L. CAPORALETTI



D. L. CARL



L. F. CARL



D. N. CARR



A. T. CARRATO



P. L. CASE

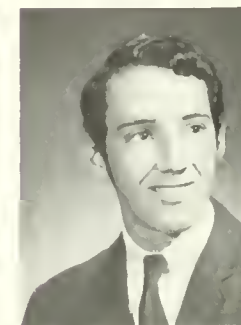

M. H. CASSETORI



J. A. CAVALLERO





F. J. CEBULA



J. R. CELLI



M. A. CHUBBUCK



R. D. CIANNI



B. J. CITRO



J. A. CLAPPS

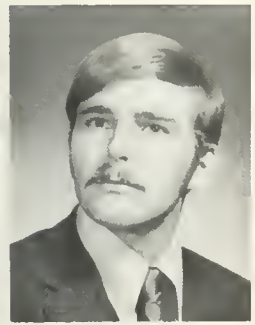

G. A. CLEWELL



R. G. CLOSS



W. H. CLULEY



P. A. COATES



E. L. CONFER



S. J. COOK



G. E. COOKE



B. M. CORRIGAN



M. W. COTTER



J. L. COTTERMAN



R. L. COUP



R. M. CONFALONE



B. J. CRAHALL JR.

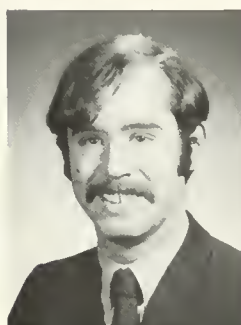

J. J. CARLIN



D. R. CRANE



C. E. CRAWFORD



P. H. CROWL



T. L. CRUMRINE



C. A. CUFF



J. A. DAMATT



P. D. DAMBROSIA



W. J. DAVIES

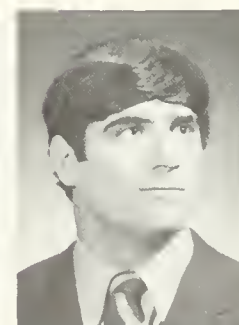

J. R. DAVIS



S. L. DAVIS





A. M. DELANCE



A. M. DELLARIO



R. DELUCCA



D. A. DENNIS



C. M. DERIGGI



K. B. DESOMBRE



S. M. DIBBLE



S. A. DIEFFENDERFER

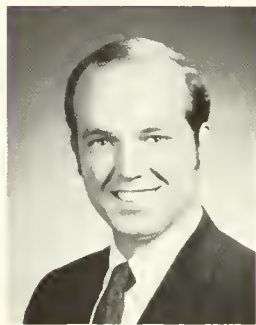

R. H. DILKS JR.



J. L. DIPASQUALE



L. E. DOANE



J. W. DOERSAM



P. A. DOUGHERTY



K. E. DOW

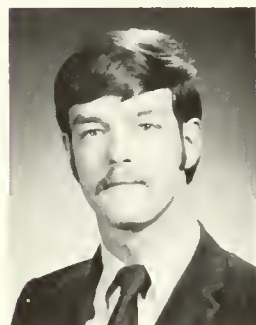

K. R. DRAKE

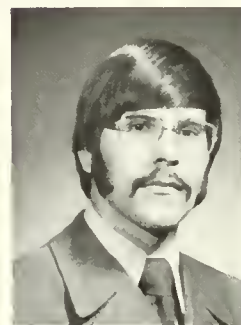

P. T. DROZIC



B. J. DUCHEMIN



R. T. DUFFY



W. G. DUNN



H. J. DUSICK



N. L. DUKE



J. L. EBLE



D. P. EDIR



G. G. EDWARDS



K. M. EDWARDS



M. A. EGLANSKI

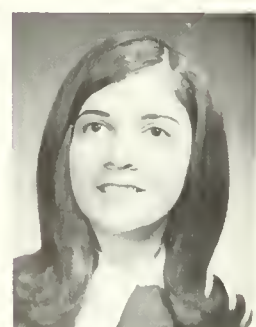

M. E. EIDAM



M. A. ELLIOTT



B. D. ELLIS



B. J. EMERICK





M. G. ENGEL



S. G. ERDLY



R. R. ERMISCH



L. J. ESTOK



M. T. EVANS



C. L. EVERETT



T. C. FARR



R. J. FARRENCE

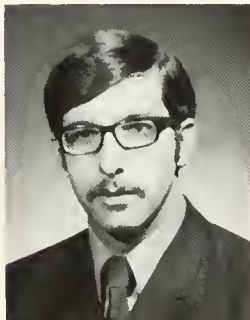

M. J. FASOLKA



J. H. FAUTH



P. K. FAUX

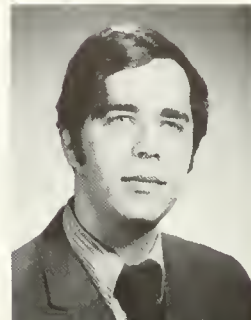

R. L. FEASTER

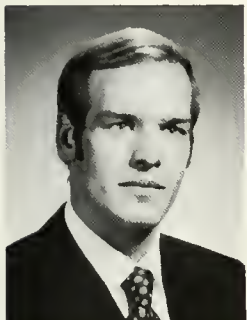

C. C. FENNER



P. R. FETZKO



S. C. FICHTER



C. M. FINK



W. P. FIRESTINE



J. L. FOUX



H. W. FRALEY



D. F. FREAR

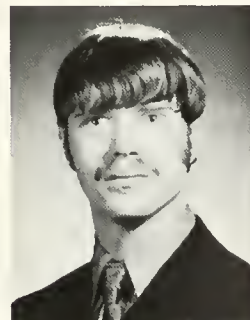

T. L. FUNK



J. E. FUREMAN



C. A. FURMAN



J. M. GABUZDA

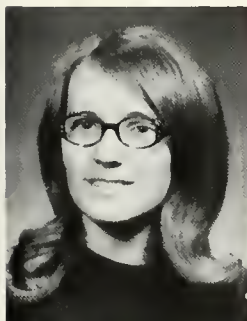

N. L. GALBREATH



J. J. GANTZ



A. E. GASPAR



R. D. GATCHELL



M. A. GATELLI



MRS. G. H. GEARHART





W. H. GEARHART



N. E. GEIGER

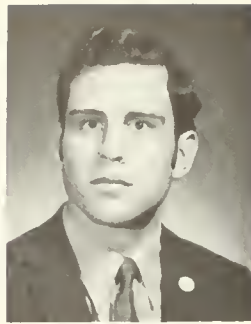

R. A. GEISE



S. J. GEISLER



S. B. GELNETT

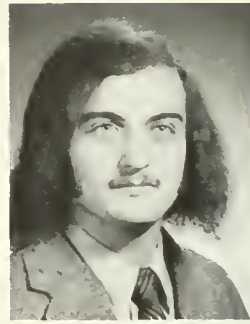

P. J. GENOVA



D. J. GEORGE



C. D. GERBERICH



L. V. GERONEMO



E. A. GESSLER



S. J. GIOBER



C. V. GIOLENARDO



E. A. GOLDEN



E. W. GORMLEY



V. F. GORSKI



S. R. GRAHAM



P. GRANTEED



C. A. GRECO



G. J. GREENWOOD



P. S. GREGG



V. A. GRIEBEL



N. R. GRODZINSKI



M. L. GUIDISH



I. M. GUZEVICH



B. A. HAAS



T. L. H. HAHN



J. J. HAILE JR.



D. L. HAIRE



J. B. HARER



S. A. HARMANOS





D. L. HARRIS



R. G. HARTENSTINE

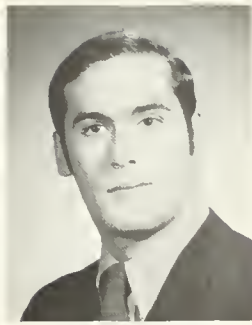

W. B. HARTFELDER



C. L. HARTMAN



MRS. F. R. HARTMAN



J. B. HARTMAN



M. M. HARTMAN



P. V. HARTMAN



J. F. HARTZOG



S. K. HAYMAN



J. M. HAYMANEK



D. J. HEDDINGS



S. T. HEFFELFINGER



J. A. HEIM



D. L. HEITZ



D. C. HERUNGER



K. E. HERMAN



C. J. HESS



J. G. HEYER



D. K. HILLEGAS



R. E. HOCHLANDER



M. L. HOCK



K. E. HOFFMAN



V. A. HOFFMAN



M. A. HOLCOMB



J. M. HOLLANDER



F. HOLLER JR.



M. C. HORBAL



R. S. HORTER



S. K. HOUSENICK





W. L. HOUSER

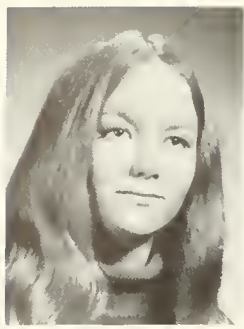

E. S. HULL



D. M. HUNSWORTH



G. L. HUNTER



F. J. JAYMAN

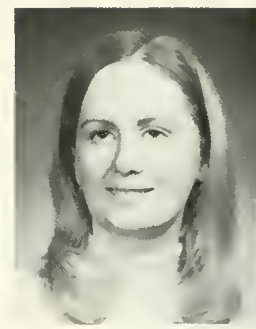

S. L. JEFFERSON



T. E. JENKINS



J. L. JOHNSON



P. E. JOHNSON



A. K. JONES



H. R. JONES



R. A. JUMP



M. A. JUPINA



R. M. JURBALA



D. F. KALETTA

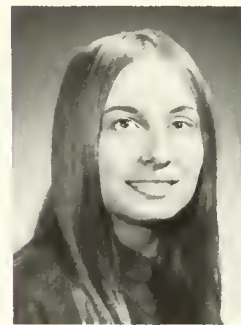

M. KARABIN



E. E. KARCHNER III

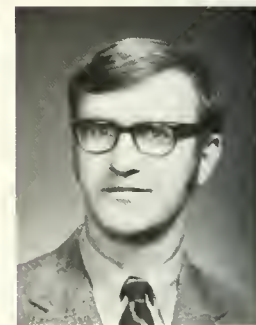

W. S. KARMOSKY



A. M. KARYON



P. B. KASPER



J. M. KAUFFMAN



S. L. KAUFFMAN



D. E. KEEFER



S. E. KELLER



D. M. KELTER



L. D. KERSTETTER



A. KESSOCK



K. L. KINER



L. S. KING



J. D. KLECKNER





E. F. KLEM



K. KLEMASH

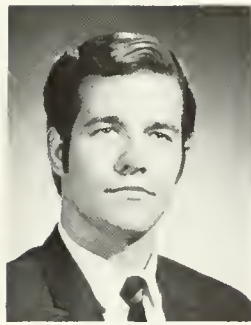

L. M. KLEMKOSKY



J. A. KLEPONIS



J. M. KNAPP



J. L. KOCHER



J. M. KOCHER

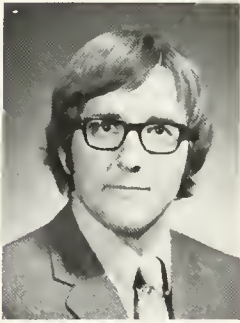

K. A. KOHARSKI



A. T. KOHL



J. A. KOHLER



P. D. KOPPENHAUER

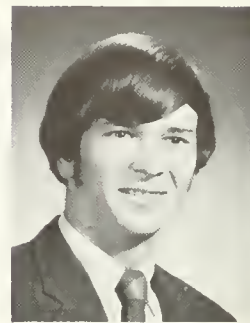

V. C. KOWALSKI



K. E. KRALL



W. G. KRESGE



J. D. KROPA

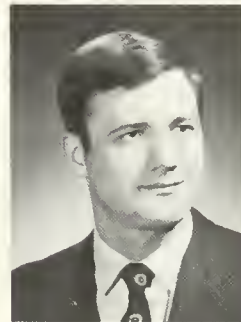

P. M. KRULL



E. M. KUFTA



J. E. KURINEC



J. E. KURYLOSKI



J. M. LADOMIRAK



S. C. LANSKY

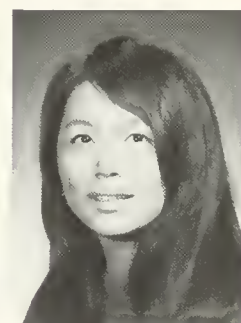

I. M. LAPCHAK



J. K. LAWHORN

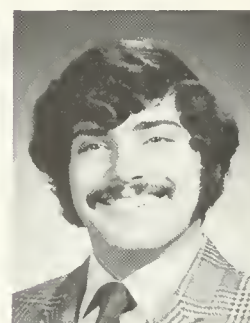

J. J. LAWRENCE JR.



T. LAWSON JR.



K. M. LAUBACH



S. M. LEABHART



P. A. LEIBY



W. E. LEITZEL



J. L. LIMBO





C. F. LEO



K. LEONARD



M. A. LESHANSKI



M. E. LESNEFSKY



H. P. LEWIS



J. A. LEWIS



M. A. LEWIS



F. B. LINGOVSKY



C. J. LINKER



D. M. LITTLE



G. E. LONG



S. L. LONGENECKER



L. K. LOUIS



M. M. LOVEN



S. R. LYDEN



L. J. MACEK



C. MACKNIS



R. A. MADDEN



C. J. MAGEE



A. S. MAGILL



C. M. MALKOSKI



W. J. MANNER

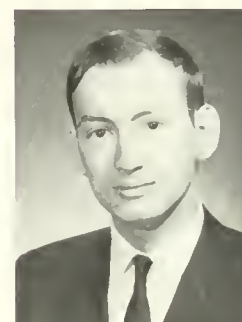

G. D. MANNING III



J. E. MANZINI



J. P. MARCKS



J. H. MARTIN



J. R. MARTIN



J. M. MASCORNICK



V. C. MAURER



R. J. MAY



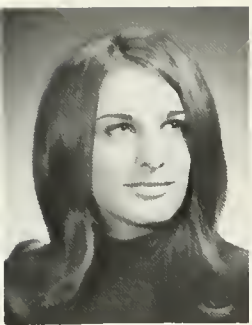

C. A. McALOOSE



M. L. McALLISTER



J. P. McCABE



A. E. McCRACKEN



J. F. McCOOL



S. K. McCUTCHEN



R. W. McELMOYLE



P. McELWEE



D. D. McGEEVER

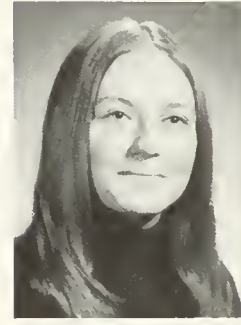

H. E. McGOVERN



J. W. McKINIRY



C. E. McNELIS



R. J. MEARS



R. J. MEDFORD



W. J. MEGARGELL

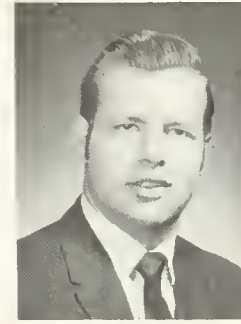

R. R. MEISELL

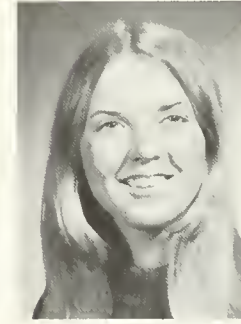

D. D. MELKOSKY



B. L. MEMORY

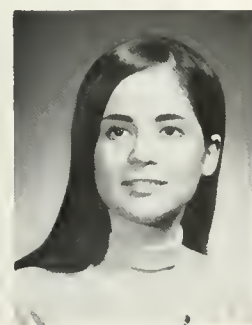

D. M. MENDICINO



L. F. MENSCH



L. A. MEYER



D. G. MIDWAY



K. A. MILLER

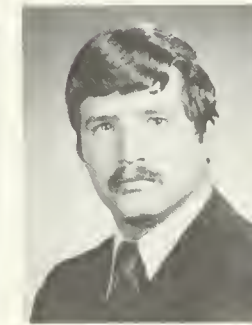

T. M. MILLER



R. W. MISERO



D. G. MOHARTER



H. W. MOHR



F. J. MONAGHAN



D. D. MOODY



I. A. MORATELLI





J. S. MORGAN

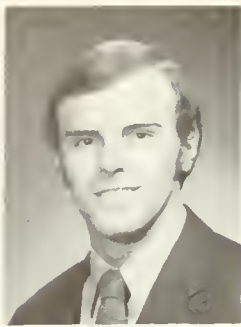

F. G. MORRIS



J. F. MORROW

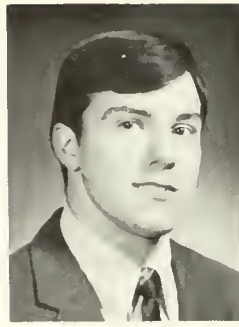

V. H. MOYER



G. J. MROCHKO



R. J. MUSSOLINE



S. G. MYERS



M. A. C. NATALE



G. T. NAZARENKO



R. J. NEMETH



A. L. NEMSICK



S. L. NESTER



K. A. NEVITT



A. K. NEYHARD



L. M. NICHOLSON



K. E. NORQUEST

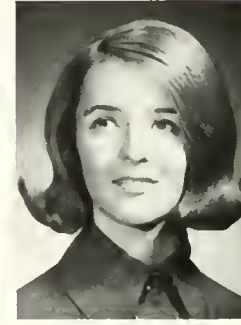

J. C. NOVAK



K. F. NOVAK



H. C. NYBERG



E. J. O'BRIEN



S. J. OCHS



M. J. O'DAY



S. E. O'HARA



J. C. OLAYNICK



M. A. ORAVITZ



S. W. ORAVITZ



B. J. OSINSKI



D. H. PARKER



J. M. PARKS JR.



S. C. PARSELL





G. T. PAWLOSKI



A. D. PEACOCK



C. D. PEARSON



P. J. PECA



S. E. PENN



C. A. PERCHAK



R. M. PEROZZI



C. F. PETRY



C. R. PERRY



A. J. PHILLIPS



R. J. PHILLIPS



R. I. PICCARIO



E. D. PIERSON



M. A. PILLAGALLI



D. W. PLYMETTE



P. A. POVLESKI



D. J. POWELL



B. A. POWLUS



C. PRATT



F. E. PRICE



V. M. PRIDOKAS



J. J. PRIES



K. L. PROKOPY



D. G. PUGH



M. A. PUHAK



D. PUPKIEWICZ



P. M. PUPKIEWICZ

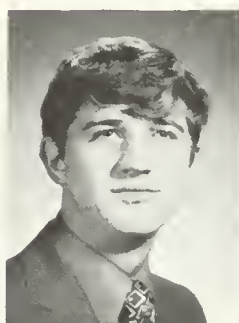

R. E. QUINN



A. L. RABER



W. N. RACHAU JR.





J. J. RAMAGE



N. E. REED



J. H. REESE

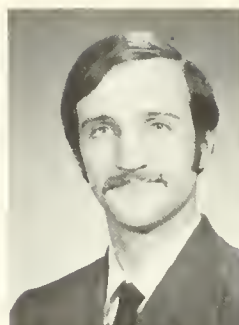

J. P. REEVE



D. E. REHRIG



J. P. REICHA



D. REMSEN



E. W. RHINARD

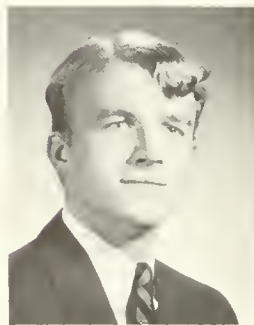

R. C. RHINEHART



D. RHOADS



K. R. RICHARDS



V. H. RICHENDRFER



M. P. RICCI



J. R. RIGHTER



L. J. RIGHTER



B. A. RILAND



F. E. RINEHIMER



J. J. RIPA



E. A. RITCHIE



B. A. RITSKO



D. L. RITTENHOUSE



J. E. ROEDER



C. P. ROGERS



J. A. ROGERS



J. S. ROINICK



S. RONIN



J. M. ROSENSTOCK



P. D. ROZELLE



C. E. RUCH III



S. A. RUCKLE



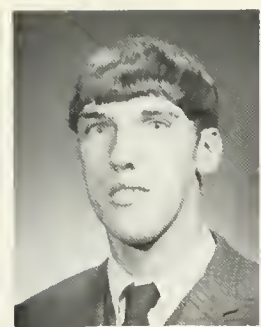

R. W. RUPP



A. H. RUSNAK



M. A. SACCO



M. R. SACONA



G. T. SADOSKI



G. F. SCHILLING



M. J. SCHELL



M. SCHLESINGER



L. A. SCHMITT

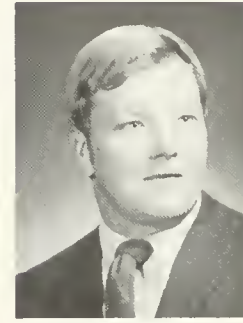

T. O. SCHMITTEL



T. W. SCHOLVIN



K. E. SCHROEDER



J. F. SCHULTZ JR.



R. J. SCHULTZ



M. A. T. SCHWARTZ



B. M. SCICCHITANO



L. J. SCOTT



C. G. SEARFOSS



J. K. SEGLEM



D. M. SEGON

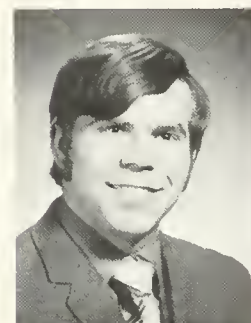

W. L. SEIFERTH



D. A. SEKELICK



M. J. SEPKOWSKI



D. A. SEROWICZ

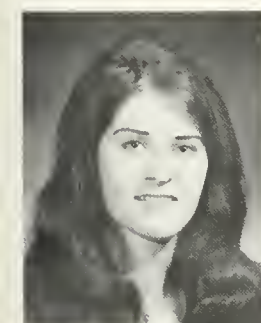

J. A. SETZER



G. L. SEYMOUR



K. R. SHADLE



D. H. SHAFER



K. R. SHAFER



R. R. SHAFFER





S. SHAFFER



C. L. SHARRETTS



J. L. SHELLHAMER



N. S. SHERLOCK



B. D. SHOLLENBERGER



G. N. SHOLLENBERGER



A. M. SHULL



F. L. SITLER

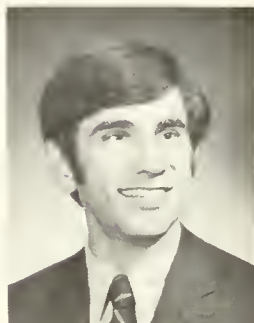

J. E. SITLER



J. A. SIVELL



K. F. SMALL



J. M. SMITH



K. J. SMITH



W. D. SMYTHE



G. E. SNYDER



N. A. SNYDER



N. A. SODRICK

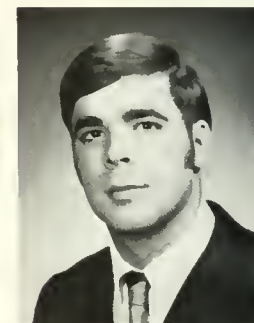

G. W. SONON



D. P. SOSAR

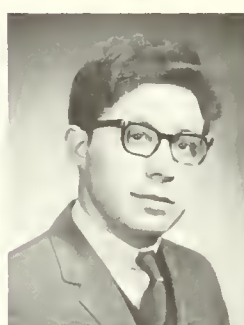

R. C. SPALLONE



L. A. SPALONE



D. L. SPANGLER



C. A. SPATZ



D. M. SPIWAK



J. L. STAHL



I. M. STANKO



R. C. STATSMAN



S. H. STAUFFER



G. A. STEELE



R. A. STEINER





M. D. STETTS



P. STETZ



E. C. STINE



K. K. STINES



M. C. STOESSER



B. L. STONEBACK



J. R. STRUSE



J. F. STUBBE



C. A. STUGRIN



P. L. SUTLIFF



J. L. SWARTHOUT



V. E. SWOPE

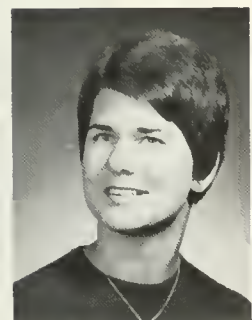

L. C. SZOKE



N. A. TATUSKO



K. M. TAYLOR

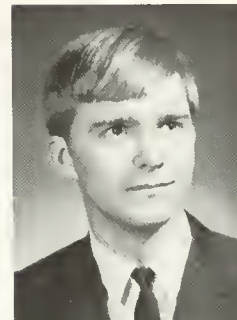

W. G. TEITSWORTH



R. A. THACKARA



M. L. THOMAS



G. E. THOMPSON



J. R. THOMPSON



G. E. THORPE



J. E. TOMKINSON



M. J. TOMPKINS



J. O. TOHEN

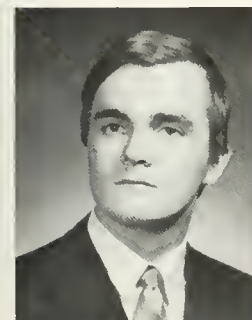

M. P. TRACY



S. T. TRAPANI



G. G. TREXLER



S. R. TULEJA



F. J. TUNIS



M. A. UMLAUF





P. N. URICK



M. P. VAIL



C. M. VALENCE



B. M. VALENTINO



N. A. VANNO



E. M. VEDRAL



D. A. VERNON

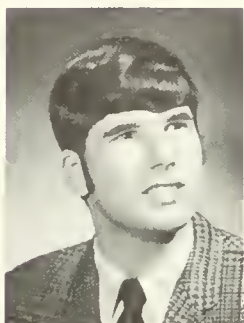

A. VIGILANTI



R. A. VIGLONE



G. J. VIOLA



F. A. VITOVSKY



M. D. VOSS



K. A. WAGNER



R. G. WALCK



P. A. WALSKI



B. L. WALTER



M. R. WALUKONIS



P. A. WANTZ



J. E. WEIDENHAMER



C. M. WEISS



R. D. WELLER



S. L. WENNER



D. S. WESLEY

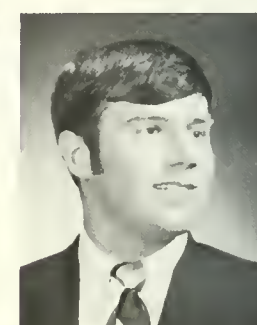

J. J. WIECZOREK



J. S. WIGHTMAN



V. L. WILDSMITH



D. J. WILHELM



B. L. WILLIAMS

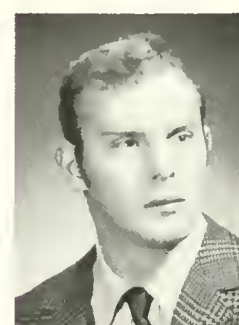

G. H. WILLIAMS



L. C. WILLIAMS





M. A. WILLIAMS

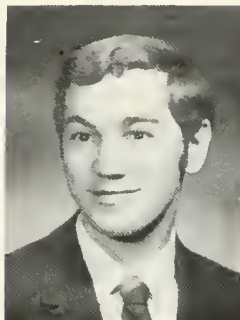

R. E. WILLIAMS



W. J. WILLIS



T. M. WILSON



B. M. WISNESKI



N. A. WOLF



H. L. WOLFE



G. B. WOLFGANG



N. L. YANNARELL



C. D. YEISLEY



G. W. YETTER



P. A. YOUNG



K. E. YOUST



S. E. YURACKA



S. J. ZACHARY



S. R. ZEISLOFT



K. L. ZIEGLER



R. D. ZIMMERMAN



M. S. ZIOLKOWSKI



C. A. ZITKA

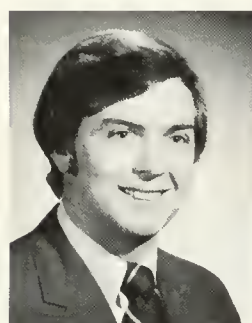

D. D. ZITO

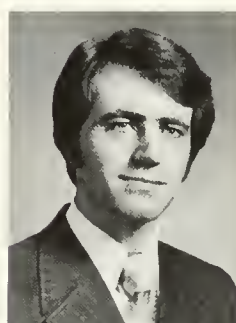

J. BREMER

latecomers

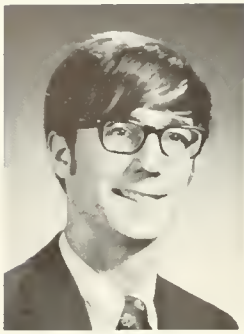

L. BARTHOLD



W. FONNER



D. D. FEARHART



P. J. GIFT

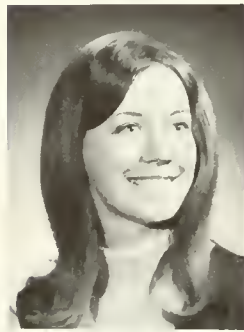

C. V. HAILE



R. KEISER



D. M. KUSHNER



C. M. MASLOWSKI



M. L. MATTISE



T. T. MCTAGGART



M. MORGIS

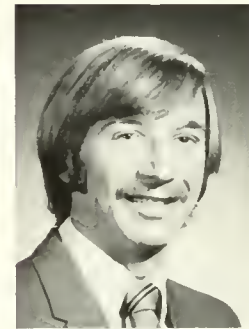

D. MORROW



J. RAY



J. ROSSI



H. R. RUPERT



B. RUSSEL



S. E. VAN RIPER



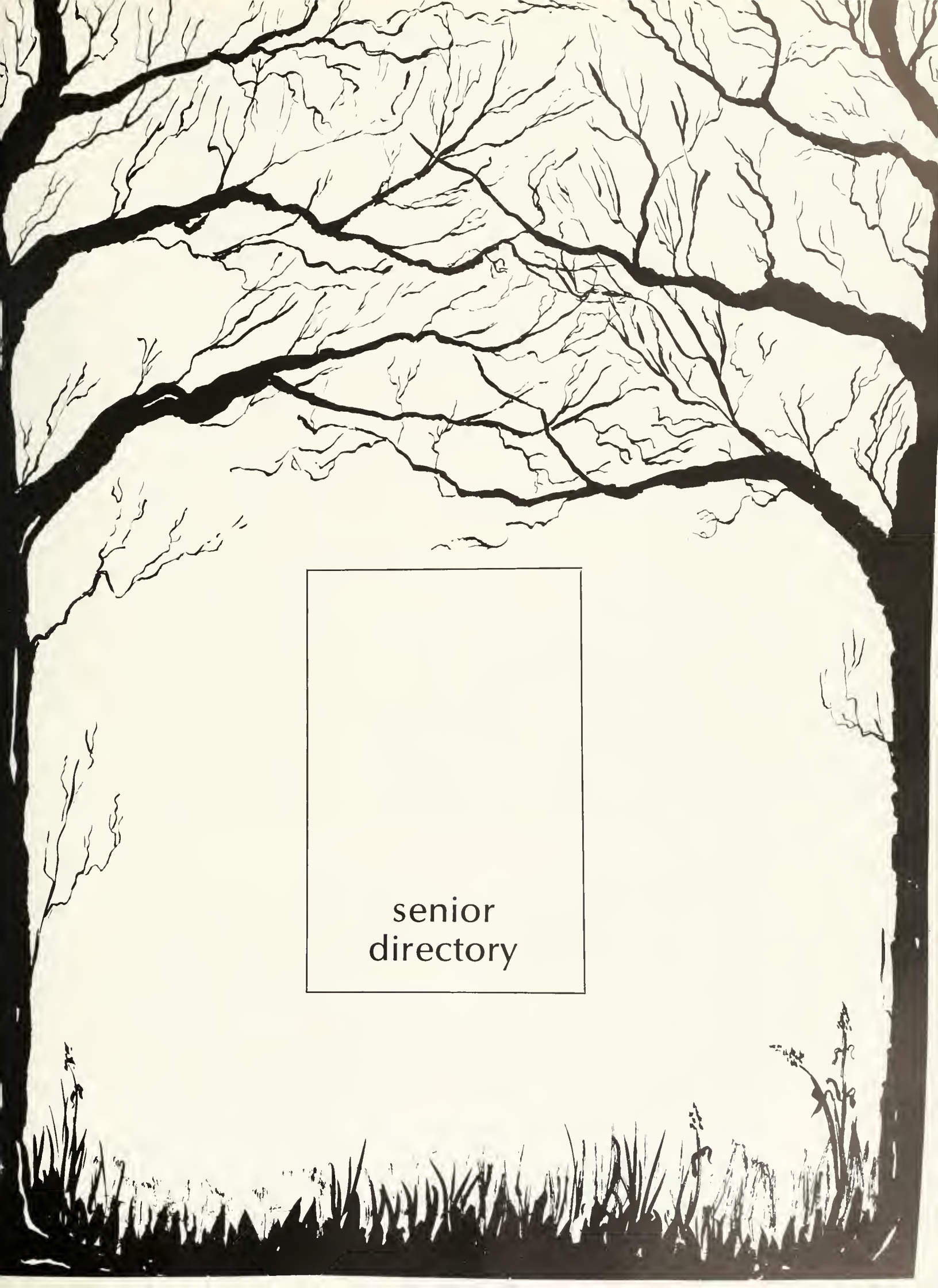

senior  
directory

**ACCARDI, JOSEPH**, 919 Mansion St., Bristol, Pa., Elementary, History, Sigma Pi 2,3,4; Freshman Orientation Staff 3; Varsity Club 3; Newman Club 1,2,3,4; Huski Club 1,2; Baseball 2,3,4; CGA 3;

**ACKERMAN, DWIGHT MEREDITH**, 100 South Chestnut St., Boyertown, Pa., Secondary, Social Sciences, Sigma Iota Omega, Greek week committee—Social Chairman; Football 1; Tennis 1,2,3,4; Intramural 1,2,3,4; Huski Club 1;

**ACKERMAN, JEAN L.**, 103 Berwick St., White Haven, Pa., Elementary, Mathematics, SPSEA 1,2,4; Newman Club 1,2,3,4; Kappa Delta Pi 3,4; Intramural 1,2; Association of Resident Women 1,2,3,4, Treasurer 3;

**ADAMS, RONALD HAROLD**, 213 Highland Ave., Kutztown, Pa., Business Administration, Accounting, Maroon and Gold 2; Phi Beta Lambda (Business Club) 3; Literary and Film Society 1;

**ALESSI, JEANETTE MARIE**, 20 South Front St., Saint Clair, Pa., Special Education, Communication Disorders, Obiter 4; Bloomsburg Players 4; Literary and Film Society 1,2,4; Sigma Alpha Eta 2,3,4;

**ALWINE, KAREN H.**, 303 Pennsylvania Ave., York, Pa., Special Education, Mental Retardation, Theta Gamma Phi—Recording Secretary; Election Board; Dorm, Social Committee;

**AMATO, JO-ANNE ANNETTE**, 913 E. Eighth St., Berwick, Pa., Secondary, English, Literary and Film Society 2,4; SPSEA 4; Newman Club 4;

**ANDREWS, CONNIE H.**, R72 Iron St., Bloomsburg, Pa., Secondary, Mathematics, Day Women's Association 1,2,3,4;

**ANDREWS, MILTON EUGENE JR.**, R.D. 2 Iron St., Bloomsburg, Pa., Secondary, History, Wrestling 3; Day Men's Association;

**ANDREWS, TERRY ALLAN**, 705 E. 18th St., Northampton, Pa., Business, General, Bloomsburg Players 1,2; Football 1;

**ANTONELLI, FRANCIS XAVIER**, 7 Diamond Ave., West Hazleton, Pa., Elementary, Education, Football 1;

**AZAR, JOHN**, 1535 Tilghman St., Allentown, Pa., Business, Accounting, Phi Beta Lambda (Business Club)

**BABB, RUTH ANN**, R.D. No. 1, Benton, Pa., Elementary, History, Literary and Film Society 2; SPSEA 1,2;

**BAER, SHARON ANN**, R.D. No. 2 Shickshinny, Pa., Special Education, Communication Disorders, Tau Sigma Pi 2,3,4; IS Representative 3; Council for Exceptional Children 1; Sigma Alpha Eta 1,2,3,4, Vice-President 3; Intramural 1; Girl's Field Hockey Team 1;

**BARANOWSKY, PATRICIA ANN**, Ringtown, Pa., Elementary, Psychology, SPSEA 1,4; Day Women's Association 1,2,3,4; Psychology Club 4;

**BARTON, GENA L.**, 259 West St., Bloomsburg, Pa., Liberal Arts, Sociology;

**BAUMER, JUDY KAY**, R.D. No. 2 Danville, Pa., Business, Accounting, Tau Sigma Pi, Recording Secretary 3; Phi Beta Lambda (Business Club) 3,4; Harmonettes 1;

**BAYAK, DANIEL ANTHONY**, 69 Scotty Lane, Bethlehem, Pa., Business, Accounting, Phi Beta Lambda (Business Club) 3,4; Veteran's Association 1,2,3,4; Pi Omega Pi 2,3,4;

**BAYLIFF, CHESTER PAUL**, 231 N. West St., Shenandoah, Pa., Liberal Arts—History—Political Science; Chess Club 1; Literary and Film Society 1; International Relations Club 1,2; Phi Sigma Pi 3,4; Association of Resident Men; Young Republican Club 2; Economics Club 3;

**BEAVER, SHIRLEY ANN**, R.D. 1 Box 512, Ringtown, Pa., Elementary—SPSEA; Association of Resident Women 1,2,3,4;

**BABICH, JOAN**, 206 Prospect St., Dunmore, Pa., Secondary—French; Maroon & Gold 1; Le Cercle Francais 1,2,3; Archaeology Club 1;

**BACHMAN, SANDRA LEE**, 3522, Montrose Ave., Elementary—Speech; Bloomsburg Players 4; SPSEA 4; Intramurals 4; Huski Club 4; Association of Resident Women 1,2,3,4; Young Republican Club 1;

**BAHLAVOONI, CAROLYN K.**, 2700 Lackawanna Ave., Bloomsburg, Pa., Elementary—Psychology; Bloomsburg Players 1; Literary and Film Society 1; SPSEA 1,2,3,4; Association of Resident Women 1; Day Women's Association;

**BARTHOLD, LEE GIRARD**, 439 High St., Bethlehem, Pa., Liberal Arts—Mathematics; Freshmen Orientation Staff 4; Literary and Film Society 1; Varsity Club 2,3,4; Swimming 1,2,3,4; Co-Captain 4; Intramurals 1,2,3,4; Huski Club 1;

**BASSETT, ESTHER JANE**, R.D. 4, Danville, Pa., Elementary—Mathematics; Bloomsburg Players 1; SPSEA 4; Day Women's Association 1,2,3,4;

**BASTA, CINDY ANN**, 311 Hair St., Moosic, Pa., Elementary—History; Council For Exceptional Children 1; SPSEA 2; Lambda Alpha Mu 2,3,4; Kappa Delta Pi 2,3,4; Association of Resident Women 1,2,3;

**BECK, SUSAN ANN**, R.D. 5, Bloomsburg, Pa., Secondary—Social Studies; SPSEA 2; Day Women's Association 4;

**BECKER, ROBERT JOHN**, 114 North Chestnut St., Mt. Carmel, Pa., Liberal Arts—English, Olympian 1,2,3,4; Literary and Film Society 2,3; Intramurals 1; Association of Resident Men 1,2,3,4;



**BECKLEY, HELEN SUZANNE**, Box 174, R.D. No. 1, Northumberland, Pa., Liberal Arts—Spanish, Spanish Club 1,2; Bloomsburg Players 2,3;

**BEHR, ROBERT KEMMERER**, 659 Roosevelt Ave., Bethlehem, Pa., Elementary—Art, Intramurals 1,2,3;

**BEIER, THOMAS ROBERT**, 930 McGuire Road, Bloomsburg, Pa., Liberal Arts—Business, Economics, Phi Sigma Kappa 2,3,4; Intramurals 1,2,3,4; Association of Resident Men;

**BEISHLINE, EDWARD WALLACE**, R.D. No. 2, Drums, Pa., Business—Administration, Delta Omega Chi, Treasurer 3; Varsity Club 3,4; Football 1,3,4;

**BELFANTI, JANET LOUISE**, 500 West Second St., Mt. Carmel, Pa., Secondary—Mathematics, Harmonettes 3; Association of Resident Women;

**BELING, KATHY ANN**, 28 Penn Drive, West Chester, Pa., Elementary—Health and Physical Education, “B” Club 3,4; Le Cercle Francais 1; Lambda Alpha Mu 2,3,4; Intramurals 1,2,3,4; ARA;

**BELLES, LINDA JEAN**, R.D. No. 1, Shickshinny, Pa., Secondary—English, Bloomsburg Players 1,2,3; Day Women’s Association 1,2,3;

**BENFER, THOMAS NEVIN**, 214 Mill St., Danville, Pa., Secondary—Biology, Veteran’s Association 3,4; Day Men’s Association 3,4; Biology Club 3,4;

**BENFIELD, CLARK M.**, R.D. No. 1, Alburtis, Pa., Business—Accounting, Phi Beta Lambda (Business Club) 3,4; Association of Resident Men 1,2,3,4;

**BENNETT, GARY ALLEN**, St. Route, South Gibson, Pa., Elementary—Biology, Alpha Phi Omega (APO) 2,3,4; Literary and Film Society 1; Varsity Club 1; Newman Club; Track 1; Intramurals 2,3,4; Huski Club 1; Association of Resident Men 2;

**BERGER, SHARON MARIE**, Valley View Apt. No. 6, Lexington, Pottstown, Pa., Elementary—Social Science, Harmonettes 3; Intramurals 3;

**BERICHEISER, JAMES ALLAN**, 701 Sunset Drive, Berwick, Pa., Secondary—Speech and Theatre, Bloomsburg Players 1,2,3,4; Alpha Psi Omega 2,3,4;

**BERNOSKI, DANIEL MARK**, 635 Main St., Swoyersville, Pa., Secondary—Spanish, Spanish Club 2,3,4; Circle K 1; Football 1,2,3,4;

**BIACCHI, ANGELA P.**, 600 Assunta Ave., Berwick, Pa., Secondary—Sociology, Chi Sigma Rho 2,3,4, Recording Secretary 3; Freshmen Orientation Staff 2,3; Sociology Club 3,4; Social Recreation Committee 2,3,4;

**BILLET, MARTIN JOSEPH**, 132 East Columbia Ave., Atlas Pa., Business—Accounting, Phi Beta Lambda, Vice-President 3; Phi Beta Lambda (Business Club) 2,3,4; Chess Club 3,4; Debating Club 1; SPSEA 4; Newman Club 3,4; Association of Resident Men 3,4; Day Men’s Association 1,2; Economics Club 4;

**BIRD, WILLIAM L.**, 315 Washington St., Muncy Pa., Liberal Arts—Earth and Space Science, M & G Band 3,4; Men’s Glee Club 3,4; Newman Club 3,4; Gamma Theta Upsilon 3,4; Campus Radio Station 3; Bloomsburg Flying Club 3;

**BISTLINE, SHARON LEE**, R.D. No. 3, Hummelstown, Pa., Elementary—Art, Harmonettes 1,3,4; Concert Choir 1,2,3,4, Treasurer 3; Dorm Council 2; Resident Advisor 3;

**BITTNER, BRUCE TIMOTHY**, R.D. No. 3, Catawissa, Pa., Secondary—Mathematics, Concert Choir 2,3,4; Varsity Club 2,3,4; Track 1,2,3,4; Intramurals 3,4;

**BLACKWELL, THOMAS D. JR.**, 4345 Embur Terrace, Easton, Pa., Elementary—Mathematics, Alpha Phi Omega (APO) 2,3,4, Projects Committee Chairman; Intramural 2,3,4; Public Address Announcer for all athletic events in Centennial Gymnasium;

**BLASSER, GARY STEVEN**, 568 Race St., Millersburg, Pa., Secondary—English, Alpha Phi Omega (APO) 2,3,4, Corresponding Secretary; Bloomsburg Players 1; Literary and Film Society 1,2; SPSEA 1,2; Phi Sigma Pi 3,4; CGA Dining Room Committee, Chairman;

**BLEILER, MARY JANE**, R.D. No. 1, New Tripoli, Pa., Special Education—Mental Retardation, Council for Exceptional Children 3,4; Bloomsburg Players 3;

**BLOSS, JUNE ELAINE**, R.D. No. 2, Box 47, Wapwallopen, Pa., Elementary—Music, Harmonettes 1,2; Concert Choir 3,4; Bloomsburg Players 2,3,4; Alpha Psi Omega 3,4; Day Women’s Association 1,2,3,4;

**BLOOM, GARY S.**, 1650 Andrews Pl., Williamsport, Pa., Elementary—Physical Education, Baseball 2;

**BLUE, DENNIS LEE**, R. D. No. 5, Danville, Pa., Secondary—Biology, Circle K 1; Day Men’s Association 1,2,3,4; Biology Club 4;

**BLUSIUS, MARGARET R.**, 109 North Vine St., Shamokin, Pa., Elementary—Mathematics, Association of Resident Women 1,2,3,4;

**BOGART, JOANNE LOUISE**, R.D. No. 2, Orangeville, Pa., Secondary—Mathematics, SPSEA 1,2; Day Women’s Association, Mathematics Club 3,4;

**BOLLINGER, PAULS CHRISTINE**, 234 Hill Street, Milroy, Pa., Business—Secretarial, Obiter 4; Phi Beta Lambda (Business Club) 2,3,4; Bloomsburg Players 4; Literary and Film Society 2,4; Lambda Alpha Mu 2,3,4;

**BOROWSKI, THOMAS N.**, 641 Second Ave., Williamsport, Pa., Secondary—Biology, Young Republican Club 2;

**BORTZ, DARLENE DALE**, 1510 Dewey Ave., Northampton, Pa., Special Education—Speech Correction, Kappa Delta Pi 2,3,4; Sigma Alpha Eta 2,3,4, President 4; Association of Resident Women 1,2,3,4;

**BOSTON, BEVERLY A.**, 1141 Toll House Lane, Warminster, Pa., Elementary—Art, CGA—Luzerne Hall Representative 3; Freshman Orientation Staff 2,3;

**BOWER, PAUL VINCENT**, R.D. No. 1, Box 28, Cogan Station, Pa., Elementary—Mathematics, Alpha Phi Omega (APO) 2,3,4; Circle K 1,2, Vice-President; Literary and Film Society 1; Intramurals 3,4;

**BOWERS, NANCY A.**, R309 Beaver St., Milton, Pa., Secondary—English, Day Women's Association 1,2,3,4;

**BRAND, RICHARD CHARLES**, Campbell Road, Pennsburg, Pa., Business—Accounting, Chess Club 4; Literary and Film Society 1,2; Varsity Club 2,3,4; Track 1,2,3,4; Intramurals 3,4; Archaeology Club 2,4;

**BRADSHAW, PHYLLIS HELEN**, 471 Plymouth Road, Glenside, Pa., Liberal Arts—Sociology, Bloomsburg Players 3,4; Le Cercle Francais 3,4; Newman Club 3,4; Association of Resident Women 3; Sociology Club 3,4;

**BRADWELL, RICHARD NOLAN**, 717 Morgan Ave., Palmyra, N.J., Liberal Arts—Business, Economics, Literary and Film Society 3,4; Intramurals 1,2,3,4, Captain 3,4; Philosophy Club 3,4; Bloomsburg Peace Committee 3,4;

**BRAGANINI, DIANA MARY**, Old Forest Road, Conyngham, Pa., Secondary—Spanish, Literary and Film Society 3,4; Bridge Club 3,4;

**BROSOKAS, ROBERT F.**, 600 Locust Ave., Centralia, Pa., Secondary—History;

**BROWN, ROBERT LEROY**, 323 Fifth St., Bloomsburg, Pa., Secondary—Mathematics, Alpha Phi Omega (APO) 2,3,4; Intramurals 3,4; Day Men's Association 1,2,3,4;

**BROWN, RONALD STEPHEN**, 2101 South Third St., Philadelphia, Pa., Elementary—History, Phi Sigma Kappa, Speaker of the House; Swimming 3; Executive Board of IFC;

**BROYAN, LILLIAN LOUISA**, Drums, Pa., Secondary—Mathematics, Bloomsburg Players 3,4; SPSEA 3,4; Association of Resident Women 3,4; Women's Recreation Association 3;

**BRUNER, ELIZABETH H.**, 554 East Scenic Road, Springfield, Pa., Elementary—Physical Education, Delta Epsilon Beta; Freshmen Orientation Staff 2; SPSEA 1,2; Association of Resident Women 1,2;

**BUCKLEY, RONNIE R.**, 245 Waltham Road, Fairless Hills, Pa., Elementary—Special Education, Phi Sigma Epsilon, Vice-President; Freshmen Orientation Staff; Literary and Film Society 1; Basketball 1; Intramurals 1,2,3,4;

**BURKE, SUSAN THERESA**, 3495 Roanoke St., Seaford, N.Y., Special Education—Speech, Freshmen Orientation Staff 3; Lambda Alpha Mu 2,3,4; Sigma Alpha Eta 1,2,3,4;

**BURRIS, DONALD LEROY**, R.D. No. 1, Centre Hall, Pa., Business—Education, Phi Beta Lambda (Business Club) 4; Chess Club 2; Literary and Film Society 1; Phi Sigma Pi 3,4; Pi Omega Pi 3,4; Intramurals 3;

**BUSHEY, MAXINE**, Box 216, Enola, Pa., Elementary—Psychology, SPSEA 1,2,3,4; Association of Resident Women 1,2,3; Psychology Club 4;

**BUSSA, MARGARET MARY**, 320 Tracy St., Honesdale, Pa., Secondary—English, Literary and Film Society 1,2,3,4; Lambda Alpha Mu 1,2,3,4; Intramurals 2,3,4;

**BUSSACCO, MICHAEL CHARLES**, 108 Millard St., Old Forge, Pa., Elementary—History, Circle K 1; Literary and Film Society 2; Phi Sigma Pi 3, Secretary; Intramurals 2; Association of Resident Men 1,2,3; Young Republican Club 1,2;

**BUSSACCO, PATRICK LEWIS**, 108 Millard St., Old Forge, Pa., Secondary—Social Sciences, Intramurals 3; Archaeology Club 2;

**BUTERA, CARMEN S.**, 370 Monroe St., Berwick, Pa., Secondary—History, Bloomsburg Players 1; Veteran's Association 3; Newman Club 3;

**BUZBY, LYNN ALISON**, R.D. No. 1, Box 36, Unityville, Pa., Elementary—Language, Concert Choir 3,4; Inter-Varsity Christian Fellowship;

**CADMAN, KIMBERLY JO**, 1163 Almond St., Williamsport, Pa., Secondary—History, Spanish Club 3; Bloomsburg Players 1; Literary and Film Society 2; Le Cercle Francais 2; Kappa Delta Pi 3,4; Intramurals 1,2; Association of Resident Women 1,2,3,4; Phi Alpha Theta 3,4;

**CAMPBELL, WAYNE EDWIN**, R.D. No. 6, Danville, Pa., Business—Accounting, Maroon and Gold 1; Literary and Film Society 2; Veteran's Association 1,2,3,4; Phi Sigma Pi 4, Treasurer;

**CANTERBURY, JAMES G.**, 411 Clinton Ave., Bloomsburg, Pa., Business—Administration, Sigma Pi 2,3,4, Treasurer 3; Literary and Film Society 1; Veteran's Association 1,2,3,4; Association of Resident Men 1,2; Day Men's Association 3,4;

**CAPORALETTI, KATRINA LOUISE**, 905 East Fifth St., Berwick, Pa., Elementary—English, Association of Resident Women 1,2,3,4;

**CARL, DIANNE LEE**, 3114 Columbia Ave., Camp Hill, Pa., Special Education—Mental Retardation, Council for Exceptional Children 1,2,3,4; Bloomsburg Players 1; Intramurals 1;



**CARL, LAWRENCE FRANCIS**, 218 West Independence St., Shamokin, Pa., Elementary—Spanish, Spanish Club 1,2,3,4; Chess Club 1;

**CARR, DAVID NELSON**, 621 Parson St., Easton, Pa., Secondary—Chemistry, Class Vice-President 2; American Chemical Society 3,4; Huski Club, President 2; Association of Resident Men, District Four Chairman 3;

**CARRATO, ANGELINE THERESA**, 139 Theresa St., Elementary—English, Tau Sigma Pi 3,4; Harmonettes 1; SPSEA 1;

**CASE, PHYLLIS LOUISE**, 4406 Chestnut St., Camp Hill, Pa., Elementary—History, SPSEA 1,3; Intramurals 3;

**CASSETORI, MICHAEL HENRY**, 122 Penn Ave., Exeter, Pa., Secondary—Social Studies, Circle K 3,4; SPSEA 3,4; Newman Club 4; Intramurals 3,4; Association of Resident Men; Campus Radio Station;

**CACALLERO, JAMES A.**, 400 Waltham Ave., Metushen, N.J., Elementary—Health and Physical Education, Delta Omega Chi, Historian 3; Circle K 1; Varsity Club 2,3,4; Track 1,2,3,4, Tri-Capt. 3,4;

**CEBULA, FRANK J.**, 113 Center St., Dupont, Pa., Secondary—Biology, Biology Club;

**CÉLLI, JOHN R.**, 1021 Taly St., Mocanaqua, Pa., Secondary—Biology;

**CHUBBUCK, M. ANN**, 100 Western Ave., Towanda, Pa., Business—Accounting;

**CIANNI, RONALD DAVID**, 5813 Hulmerville Road, Cornwells Heights, Pa., Elementary—Health and Physical Education, Football;

**CITRO, BARBARA JEAN**, 929 West Second St., Elementary—Psychology, Theta Tau Omega, ISC Representative 2; Freshman Orientation Staff 1; Newman Club 3; Huski Club; Association of Resident Women 3; Day Women's Association 1;

**CLAPPS, JUDY ANN**, 1222 Wyoming Ave., Exeter, Pa., Secondary—English, Theta Gamma Phi 2,3,4; Literary and Film Society 2,3,4; SPSEA 4; Newman Club 1,2,3,4;

**CLEWELL, GARY ALAN**, R.D. No. 1, Orangeville, Pa., Elementary—Physical Education, Literary and Film Society 1; Basketball 1; Intramurals 1,2,3;

**CLOSE, ROZENNA G.**, 437 Canton St., Troy, Pa., Special Education—Mental Retardation, Council for Exceptional Children 4;

**CLULEY, WILLIAM HARRY**, 115 Terrace Ave., Upper Dorby, Pa., Liberal Arts—Art, CGA 3,4; Class President 3,4; Bloomsburg Players 1,2,3,4; Freshman Orientation Staff 3; Literary and Film Society 2,3,4; Alpha Psi Omega 2,3,4, Vice-President 3; Phi Sigma Pi 3,4; Campus Radio Station, Student Manager 2;

**COATES, PATRICIA ANN**, 42 Aprilot Lane, Levittown, Pa., Business—Secretarial, Footnote 3; Phi Beta Lambda (Business Club) 1,2; Kappa Delta Pi 3,4; Pi Omega Pi 2,3,4, Historian; Intramurals 3; Huski Club 1;

**CONFER, ERNEST L.**, 1618 West Fourth St., Williamsport, Pa., Liberal Arts—Biology, Intramurals 3; Biology Club 3,4;

**COOK, SUSAN JEAN**, 2509 Laurel Drive, Bristol, Pa., Business—Secretarial, Phi Beta Lambda (Business Club) 3; SPSEA 2; Intramurals 3; Huski Club 1;

**COOKE, GEORGE EDWARD**, 20 Llovo St., New Hyde Park, N.Y., Secondary—Social Studies, Sigma Pi 2,3,4, First Councilor 3; Freshman Orientation Staff 3; Newman Club 1,2,3,4; Track 1,2; Swimming 1; Intramurals 2,3,4; Huski Club 1,2; Committee On Lecture Performing Arts 3;

**CORRIGAN, BETTY ANN MARIE**, 437 West Fourth St., Mt. Carmel, Pa., Elementary—Psychology, Association of Resident Women 1,2,3; Psychology Club 1,2,3,4;

**COTTER, MICHAEL W.**, 1406 Linden St., Scranton, Pa., Business Ed.—Accounting;

**COTTERMAN, JANICE LOUISE**, Box 182C, Bella Vista Mountaintop, Pa., Elementary—Biology, Tau Sigma Pi; SPSEA 2,3; Association of Resident Women 1,2,3,4; Biology Club 2,3,4;

**COUP, RICHARD LEE**, 905 Shakespeare Ave., Milton, Pa., Liberal Arts—Biology;

**CONFALONE, ROSEANN M.**, 303 North Eleventh St., Easton, Pa., Secondary—English, Delta Epsilon Beta 2,3;

**CRAHALL, BRINLEY J. JR.**, 309 Courtdale Ave., Wilkes-Barre, Pa., Liberal Arts—Speech, Forensics Society 2,3;

**CARLIN, JAMES JOSEPH**, 379 Kirks Drive, Drexel Hill, Pa., Business—Accounting, Phi Sigma Epsilon, Treasurer 3, President 4; Newman Club; Track; Swimming; Intramurals; Association of Resident Men; Cross-Country;

**CRANE, DIANNE ROSEMARY**, 701 Second St., West Pittston, Pa., Elementary—English, SPSEA 3; Association of Resident Women;

**CRAWFORD, CHARLES E.**, R.D. No. 2, Towanda, Pa., Liberal Arts—Sociology, Basketball 1; Intramurals 1,2,3,4;

**CROWL, PAMELA HELENE**, Box 130, Elysburg, Pa., Secondary—History, SPSEA 2; Swimming Water Ballet 3; Association of Resident Women 3; Archaeology Club 3,4; Sociology Club 3,4; Young American Democrats 3,4;

**CRUMRINE, TERRI LYNN**, 309 West Hanover St., Hanover, Pa., Secondary—French, Le Cercle Francais 1,2;

**CUFF, CAROL ANN**, 101 Julia St., Girardville, Pa., Secondary—English, Bloomsburg Players 1,2,3,4; Literary and Film Society 2; Association of Resident Women 1,2,3,4;

**DAMATT, JAMES ANTHONY**, 511 East Fifth St., Hazleton, Pa., Special Education—Mental Retardation, Concert Choir 1,2; Council for Exceptional Children 3,4; Men's Glee Club 1,2; Track 1,2;

**DAMBROSIA, PHILIP DOMINIC**, 725 East Dewart St., Shamokin, Pa., Special Education—Mental Retardation, Council for Exceptional Children 4; Literary and Film Society 2; Newman Club 1; Intramurals 2; Association of Resident Men; Day Men's Association;

**DAVIES, WILLIAM JOHN**, 1121 Spring St., Avoca, Pa., Business Education—Accounting, Alpha Phi Omega (APO) 2,3,4; Young Republican Club 2,3,4;

**DAVIS, JOHN RICHARD**, 200 Tatamy Road, Nazareth, Pa., Secondary—Sociology, Varsity Club 2,3,4; Newman Club; Football 1,2,3,4; Track 1,2; Intramurals 1,2,3,4; Independent Iota;

**DAVIS, SANDRA**, 316 South Thirtieth St., Harrisburg, Pa., Elementary—English, Harmonettes 1; Literary and Film Society 1,2,3; SPSEA 2; Intramurals 1; Association of Resident Women 3;

**DE LANCE, ANITA MARIE**, 118 West Oak St., Shenandoah, Pa., Elementary—Speech and Theater, Lambda Alpha Mu, Recording Secretary 3; Bloomsburg Players 1,2,3,4, Treasurer 3; Alpha Psi Omega 2,3,4;

**DELLARIO, ANITA MARIE**, 100 Carteret Drive, Clarks Summit, Pa., Elementary—Psychology, Tau Sigma Pi 2,3,4, President; SPSEA 1,2; Psychology Club 2,3;

**DELUCCA, ROSEMARY**, 716 Garfield St., Hazleton, Pa., Secondary—History, Bloomsburg Players 1; SPSEA 1,2,3,4; Newman Club 1; Association of Resident Women 1,2,3,4, Luzerne Hall Dorm Council 3;

**DENNIS, DONALD ALLEN**, Secondary—Earth and Space Science, Sigma Pi 2,3; Basketball 1; Intramurals 1,2,3;

**DERIGGI, CELESTE MARIE**, R.D. No. 2, Dalton, Pa., Liberal Arts—Sociology, Bloomsburg Players 3,4; Newman Club 3,4; Intramurals 4; Sociology Club;

**DE SOMBRE, KURT BRUCE**, 106 Welles St., Forty Fort, Pa., Liberal Arts—Earth and Space Science, Football 3,4;

**DIBBLE, SUSAN MARGARET**, Meshoppen, Pa., Harmonettes 1; Council for Exceptional Children 1,2,3;

**DIEFFENDERFER, SUSAN ANN**, Box 5, Nisbet, Pa., Special Education—Speech Correction, Chi Sigma Rho, Vice-President 3; Debating Club 2; Bloomsburg Players 1; Freshman Orientation Staff 3; Sigma Alpha Eta 1,2,3,4, Secretary 3; ISC, Treasurer 3;

**DILKS, ROBERT HENRY JR.**, 1 Sycamore St., Newtown, Pa., Business—Economics, Day Men's Association 4;

**DIPASQUALE, JANE LOUISE**, 1503 Chestnut St., Berwick Pa., Business—Education, Phi Beta Lambda (Business Club) 2,3,4; Bloomsburg Players 2,3; Newman Club 1,2,3,4; Day Women's Association 1,2,3,4;

**DOANE, LINDA ELIZABETH**, R.D. No. 2, Cogan Station, Pa., Business—Education, Phi Beta Lambda (Business Club) 1,2,3,4; "B" Club 3,4; Intramurals 2,3,4;

**DOERSAM, JOHN WILLIAM**, East Main St., Middleburg, Pa., Secondary—Mathematics, Intramurals; Day Men's Association 2,3;

**DOUGHERTY, PATRICIA ANN**, 720 West First St., Hazleton, Pa., Special Education—Mental Retardation, Theta Gamma Phi 2,3,4, Corresponding Secretary 3; Council for Exceptional Children 1,3; Freshman Orientation Staff 2,3; Newman Club 1; Sigma Alpha Eta 1; Association of Resident Women 1,2,3; BNE Committee 3; Social Rec. Committee 3;

**DOW, KAREN ELAYNE**, Gladstone, N.J., Elementary—Music, Harmonettes 2,3; Intramurals 1;

**DRAKE, KENNETH ROBERT**, 5 Westhall Ave., Susquehanna, Pa., Business—Accounting, Phi Beta Lambda (Business Club) 3,4; Chess Club, Vice-President 2, President 3, 4, Team Captain; Literary and Film Society 2; Intramurals; Huski Club;

**DROZIC, PAUL THOMAS**, 831 South St., Freeland, Pa., Secondary—Biology, Zeta Psi 2,3,4, Vice-President;

**DUCHEMIN, BARBARA JEAN**, 436 Pine St., Tamaqua, Pa., Liberal Arts—Psychology, Newman Club 3,4;

**DUFFY, RICHARD THOMAS**, 103 Barbara Drive, Clarks Summit, Pa., Secondary—Sociology, Sigma Pi; Class Vice-President 3; Freshman Orientation Staff 3; Newman Club 1,2,3; Football 1; Intramurals 1,2,3; Association of Resident Men 1,2; Judicial Board 2;

**DUNN, WILLIAM GEORGE**, 1026 Old Berwick Road, Bloomsburg, Pa., Secondary—Mathematics, Intramurals 1,2;

**DUSICK, HAROLD JOHN**, Box 168A, R.D. No. 1, Shamokin, Pa., Secondary—History, Literary and Film Society 3,4; Intramurals 3,4; Huski Club 1; Day Men's Association 1,2;

**DUKE, NANCY LEE**, 81 Catawissa Ave., Sunbury, Pa., Elementary—History, Bloomsburg Players 2; Literary and Film Society 4; SPSEA 2;



**ELBE, JUNE LOUISE**, 629 Pierce St., Easton, Pa., Elementary—Psychology, Delta Epsilon Beta 1,2,3; "B" Club 1,2,3; SPSEA 1; Basketball 1; Intramurals 1,2,3; Huski Club 1;

**EDRIS, BWIGHT P.**, R.D. No. 4, Danville, Pa., Business Administration—Accounting, Phi Beta Lambda 3,4; Literary and Film Society 1; Day Men's Association 1,2,3,4;

**EDWARDS, GERALD GEORGE**, 205 Hilltop Rd., Plymouth Valley, Norristown, Pa., Secondary—Speech, Phi Sigma Epsilon, Rec. Sec. 3,4; Debating Club 4; Bloomsburg Players 4; Freshmen Orientation Staff 2; Intramurals 1,2,3,4;

**EDWARDS, KEITH MORGAN**, 502 Haven Lane, Clarks Summit, Pa., Business—Administration Phi Beta Lambda 1,2,3,4; Literary and Film Society 1,2,3,4; Swimming 1; Young Republican Club 2,3,4;

**EGLANSKI, MARY A.**, 217 Main St., Ranshaw, Pa., Secondary—English

**EIDAM, MARGARET EDITH**, 233 W. Sunbury St., Special Education—Communication Disorders, Concert Choir 2,3,4; Sigma Alpha Eta 2,3,4;

**ELLIOT, MARYBETH ANN**, 221 Haybrook Drive, York, Pa., Elementary—History, Chi Sigma Rho 3,4; Intramurals 1,2;

**ELLIS, BRUCE DAVID**, 23 North Cedar St., Hazleton, Pa., Secondary—Speech, Debating Club 1; Bloomsburg Players 1; Day Men's Association 4;

**EMERICK, BEVERLY J.**, R.D. No. 3, Lake Ariel, Pa., Speech Correction, Lambda Alpha Mu 2,3,4; Sigma Alpha Eta 2,3,4; SPSEA 1,2;

**ENGEL, MICHAEL G.**, 682 Second Ave., Williamsport, Pa., Secondary—Mathematics, Alpha Phi Omega (APO) 2,3,4, Sgt.-at-Arms 2,3; Varsity Club 2,3,4; Cross Country 1,2;

**ERDLY, SUZANNE GAIL**, R.D. No. 1, Danville, Pa., Secondary—English, Bloomsburg Players 1; Literary and Film Society 1,2;

**ERMISCH, REBECCA RUTH**, 321 West Second St., Nescopeck, Pa., Secondary—English, Alpha Psi Omega; Concert Choir; Bloomsburg Players; Literary and Film Society; Day Women's Association;

**ESTOK, LINDA JEANNE**, 709 Union St., Taylor, Pa., Elementary—Mathematics, SPSEA 3,4; Association of Resident Women 1,2,3;

**EVANS, MARYANN THERESA**, 675 Mary St., Scranton, Elementary—History, Literary and Film Society 1; SPSEA 2;

**EVERETT, CYNTHIA LENORA**, 451 Brich Rd., Hellerton, Pa., Elementary—Math, Chi Sigma Rho 2,3,4, Parliamentarian 4; Harmonettes 1; "B" Club 2; SPSEA 4; Basketball (Girls) 1; Intramurals 1,2,3;

**FARR, THOMAS CHARLES**, 99 Baker St., Monroeville, Ohio, Secondary—Speech and Theatre, Debating Club 1; Bloomsburg Players 1; Intramurals 4; Forensics 2;

**FARRENCE, ROSALIE JEAN**, 134 Meridian Ave., Scranton, Pa., Elementary—Mathematics, SPSEA 3;

**FAUX, PENNY KAY**, R.D. No. 3 Bloomsburg, Pa., Elementary—Mathematics, CGA 3; SPSEA 2; Kappa Delta Pi 2,3,4; Day Women's Association 2—Vice President, 3—President;

**FASOLKA, MICHAEL JOSEPH**, 1233, Chestnut St., Kulpmont, Pa., Liberal Arts—Biology, Literary and Film Society 1; Association of Resident Men; Biology Club 3,4;

**FAUTH, JAMES H.**, 229 Logan St., Lewistown, Pa., Secondary—Biology, Literary and Film Society 2; SPSEA 4; Tennis 1,2,3,4; Intramurals 1,3,4; Association of Resident Men 1,2,3,4; Treas. 3; Biology Club 2,3,4;

**FEASTER, ROBERT LAURENCE**, 521 Third St., Northumberland, Pa., Business—Administration;

**FENNER, CRAIG COLLISTER**, 9 North Orange St., Selinsgrove, Pa., Biology, Veteran's Association 3,4; Day Men's Association 3,4;

**FETZKO, PHILLIP R.**, 913 N. Vine St., Shamokin, Pa., Elementary—Social Studies, Literary and Film Society 3,4; Intramurals 3,4; Association of Resident Men 3,4; Day Men's Association 1,2; Young Democrats 4;

**FICHTER, SUSAN CAROL**, 743 Homestead Rd., Langhorne, Pa., Elementary—Art, Theta Tau Omega 2,3, Treasurer 3; Cheerleaders 2,3; Intramurals 1;

**FINK, CHRISTINE MARIE**, 298 Woodland Ave., Williamsport, Pa., Elementary;

**FIRESTINE, WILLIAM PATRICK**, 109 E. Cherry St., Athens, Pa., Physical Education CGA 4; Freshmen Orientation Staff; Varsity Club 2,3,4; Football 1,2,3,4; Intramurals 1,2,3,4; Sigma Iota Omega;

**FOUX, JANICE L.**, 346 E. Grove St., Nanticoke, Pa., Special Education—Mental Retardation, Maroon and Gold 1; Council for Exceptional Children 1,2,3,4; Pilot 3; Association of Resident Women 1,2,3,4; Dear Co Ed 2,3;

**FRALEY, HOWARD WAYNE**, 95 Cemetery St., Hugnesville, Pa., Elementary—History, Concert Choir 4; Literary and Film Society 3,4; SPSEA 1,2,3,4; Phi Sigma Pi 2,3,4; Intramurals 3,4;

**FREAR, DEAN FRANK**, 426 Sheridan St., Williamsport, Pa., Liberal Arts—Biology, Bloomsburg Players 1; Studio Band 3 (guitar); Bridge Club 3;

**FUNK, THOMAS LEE**, R.D. No. 2, Bloomsburg, Pa., Liberal Arts—History, Amateur Radio Club; Maroon and Gold 2,3,4, Copy Editor 2, News Editor 3, Managing Editor 4; Obiter 2,3,4, Assistant Editor 2, Editor-in-Chief 3, staff 4; Olympian Critical Board 4; Chess Club 1; Bloomsburg Players 4; Literary and Film Society 2,3; Kappa Delta Pi 2,3,4; Pilot; Day Men's Association; Young Republican Club 2,3; Alpha Phi Gamma 2,3,4; Russian Club, President 2,3; Phi Alpha Theta 4;

**FUREMAN, JOHN EDWARD**, 128 E. Main St., Bloomsburg, Pa., Secondary—History, Association of Resident Men 2; Intramurals 1;

**FURMAN, CHERYL ANN**, 89 Italy St., Mocanaqua, Pa., Secondary—Mathematics, Day Women's Association 1,2,3;

**GABUZDA, JOAN MARIE**, 332 W. Spruce St., Mahanoy City, Pa., Secondary—English, Harmonettes 1; Concert Choir 2,3,4; Sigma Tau Delta 2,3,4, Secretary 3; Le Cercle Francais 2,3,4; Newman Club 1,2; Kappa Delta Pi 2,3,4; Association of Resident Women 1,2,3,4, Judicial Board 3;

**GALBREATH, NANCY LOUISE**, 163 W. Third St., Bloomsburg, Pa., Liberal Arts—English, Bloomsburg Players 1; Literary and Film Society 2,3,4; Sigma Tau Delta 3,4; Day Women's Association 1,2,3,4;

**GANTZ, JOHN J.**, Royal Ave., Franklinville, N.J., Phi Beta Lambda, President 3; Men's Glee Club 2; Wrestling 1;

**GASPAR, AUDREY E.**, Box 112, Springtown, Pa., Business Education—Accounting, Intramurals; Association of Resident Men 1,2,3;

**GATCHELL, RICHARD DAVID**, 209 Harvey Ave., Linwood Pa., Secondary—General Science, Pi Epsilon Chi, Corresponding Secretary 4; Baseball;

**GATLELLI, MARIJEAN ANN**, 813 Inlet St., Bristol, Pa., Elementary—French, Le Cercle Francais 2,3; Newman Club 1,2,3,4; Association of Resident Women 1,2,3,4;

**GEARHART, GLORIA H.**, Ext of Fifth St., Catawissa, Pa., Elementary—Geography, Gamma Theta Upsilon 3,4; Kappa Delta Pi 3,4;

**GEARHART, WILLIAM HENRY**, 214 East Market St., Danville, Pa., Liberal Arts—Economics; Day Men's Association 4;

**GEIGER, NANCY ELLEN**, 429 East Arch St., Pottsville, Pa., Elementary—Physical Ed., Chi Sigma Rho 2,3,4, Pledge Mistress 3; Intramurals 1,2; Huski Club 1; Association of Resident Women 1,2,3,4; Majorette 1;

**GEISE, RICHARD A.**, R.D. No. 1, Danville, Pa., Elementary—History SPSEA 3,4; Varsity Club 3,4; Football 1; Track 1,2,3,4; Intramurals 1,2,3,4;

**GEISLER, SHIRLEY JEAN**, 407 Gay St., Royersford, Pa., Elementary—Psychology, "B" Club 2,3,4; SPSEA 2,3; Kappa Delta Pi 3,4; Basketball (Girls) 2, Intramurals 1,2,3; W.R.A. 2,3,4;

**GELNETT, SALLY BETH**, R.D. No. 1, Tunkhannock, Pa., Elementary—History, Psychology Club 1,2;

**GENOVA, PHILLIP JOSEPH**, 1305 Academy St., Scranton, Pa., Special Education—Communication Disorders, Sigma Alpha Eta; Intramurals;

**GEORGE, DONNA JEAN**, 915 N. Locost St., Hazleton, Pa., Secondary—French, SPSEA 1,2,3,4; Le Cercle Francais 2,3,4, President 4; Newman Club; Kappa Delta Pi 3,4; Association of Resident Women 1,2,3,4;

**GERBERICH, C. DAVID**, 737 Bruce Ave., Mount Joy, Pa., Business—Administration, Literary and Film Society 4; Intramurals 4; Association of Resident Men 1,2,3;

**GERONEMO, LOUISE VALERIE**, 200 Valley Road, Morrisville, Pa., Elementary—English, Harmonettes 1;

**GESSLER, ELIZABETH ANN**, 118 Brook St., Carbondale, Pa., Secondary—Mathematics, Delta Epsilon Beta 3,4; Kappa Delta Pi 2,3,4; Association of Resident Women 1; Math Club 2,3, Secretary-Treasurer 4;

**GIOBER, STEPHEN JOHN**, 3125 Birch St., Whitehall, Pa., Elementary—Geography, Zeta Psi 2,3,4; Intramurals;

**GIOLENARDO, CHRISTINE V.**, 634 Cleveland St., Hazleton, Pa., Liberal Arts—Sociology, Spanish Club 3; Bloomsburg Players 1; Literary and Film Society 2; Newman Club 1; Association of Resident Women 1,2,3,4; Sociology Club 3,4;

**GOLDEN, ELIZABETH ANN**, 321 South Market St., Shamokin, Pa., Secondary—French;

**GORMLEY, EDWARD WILLIAM**, 779 Blue Bill Road, Warminster, Pa., Business—General, Association of Resident Men 3,4;

**GORSKI, VINCENT F.**, 428 Depot St., Scranton, Pa., Secondary—Accounting, SPSEA 4; Newman Student Association;

**GRAHAM, SARAH R.**, Box 350, R.D. No. 1, Clarks Summit, Pa., Delta Epsilon Beta; Association of Resident Women 2,3, Remembrance Committee 3;

**GRANTEED, PATRICIA**, 265 Parsonage St., Pittston, Pa., Secondary—French, Le Cercle Francais 3,4; Lambda Alpha Mu 2,3,4; Intramurals 1; Association of Resident Women 2,3,4;





**GRECO, CAROL A.**, 327 West Fig St., Mt. Carmel, Pa., Special Education—Mental Retardation, Council for Exceptional Children 1,2,4; Bloomsburg Players 1; Newman Club 1,2; Association of Resident Women;

**GREENWOOD, GERARD JOSEPH**, 1741 Beaumont Ave., Scranton, Pa., Business—Accounting;

**GREGG, PATRICIA SUZANNE**, 328 West Eighth St., West Wyoming, Pa., Secondary—Business, Bloomsburg Players 1; Literary and Film Society 2; SPSEA 1,2,3; Huski Club 1; Association of Resident Women 1,2,3,4; Color Guard 1,2;

**GRIEBEL, VERONICA ANNE**, 8 Wayne St., Carbondale, Pa., Liberal Arts—Biology, SPSEA 1,2; Lambda Alpha Mu 1,2,3,4;

**GRODZINSKI, NANCY R.**, 519 North Fourth St., Bloomsburg, Pa., Special Education, Literary and Film Society; Day Women's Association;

**GOYDISH, MARY LOU**, 411 West Green St., West Hazleton, Pa., Special Education—Communication Disorders, Delta Epsilon Beta; SPSEA; Sigma Alpha Eta.

**GUZEVICH, IRENE MARIE**, 316 South Currant St., Mt. Carmel, Pa., Elementary—Psychology, Literary and Film Society 1; Newman Club 1,2,3,4; Intramurals 1; Association of Resident Women 1,2,3,4; Psychology Club 1,2,3,4; Dorm Council 3; Dear Coed 2;

**HASS, BARBARA ANN**, R.D. No. 1, Mertztown, Pa., Business—General, Phi Beta Lambda (Business Club) 2,3,4; Pi Omega Pi 3,4; Resident Advisor 3,4;

**HAHN, TERRY LEE HELEN**, 462 East Eighth St., Bloomsburg, Pa., Elementary—Health and Physical Education;

**HAILE, JOHN JOSEPH JR.**, 5 Eagle Ave., Shamokin, Pa., Business—Accounting, Phi Beta Lambda (Business Club) 2,3,4; Concert Choir 1,2; CGA, Bloodmobile Committee 1,2,3,4;

**HAIRE, DORIS L.**, 22 Huston St., Towanda, Pa., Elementary—French, Theta Gamma Phi, Conductress;

**HARER, JOHN BRADY**, 465 Howard St., South Williamsport, Pa., Secondary—Social Studies, Alpha Psi Omega 2,3,4;

**HARMANOS, STEPHEN ANDREW**, 23 Memorial St., Exeter, Pa., Secondary—History, Sigma Pi, Herald 3; Varsity Club 3,4; Football 1,2,3,4; Intramurals 1,2,3,4;

**HARRIS, DONNA LEE**, 121 East Main St., Laceyville, Pa., Secondary—English, Bloomsburg Players; Literary and Film Society; Social Recreation Committee, Co-Chairman;

**HARTENSTINE, RONALD G.**, 418 School St., North Wales, Pa., Elementary, Golf 1,2,3,4; Intramurals 1,2,3,4; Association of Resident Men 2; Independent Iota 1,2,3,4;

**HARTFELDER, WILLIAM BURKE**, 602 Clinton Ave., Middlesex, N.J., Secondary—Mathematics, Phi Sigma Epsilon; Football 3;

**HARTMAN, CAREY L.**, 112 East Third St., Bloomsburg, Pa., Secondary—Mathematics, Track 3; Intramurals 2;

**HARTMAN, FERN REBECCA**, 351 East St., Bloomsburg, Pa., Secondary—English, Bloomsburg Players 1,4; Literary and Film Society 1,2;

**HARTMAN, JAMES BARRY**, R.D. No. 4, Danville, Pa., Business—Accounting, Day Men's Association 1,2,3,4;

**HARTMAN, MARGARET MARY**, 41 East Cherry St., Mt. Carmel, Pa., Liberal Arts—Biology, Bloomsburg Players 1,2,3,4; Literary and Film Society 3,4; Intramurals 2,3; Biology Club 4;

**HARTMAN, PHILIP VICTOR**, 539 Dexter Ave., Scranton, Pa., Secondary—Mathematics, Newman Club 1,2,3,4;

**HARTZOG, JOHN F.**, 535 Pardee St., Weatherly, Pa., Secondary—Mathematics, Literary and Film Society 1; Association of Resident Men 1,2,3;

**HAYMAN, SHARON KAY**, R.D. No. 2, Orangeville, Pa., Elementary—Psychology, Literary and Film Society 1; SPSEA 1; Day Women's Association;

**HAYTMANEK, JUDITH MARY**, 818 North 28th St., Allentown, Pa., Special Education—Mental Retardation, Harmonettes 1,3; Council for Exceptional Children 1,2,3,4;

**HEDDINGS, DARLIS JANE**, R.D. No. 4, Danville, Pa., Elementary—English;

**HEFFELFINGER, SCOTT THOMAS**, 339 White St., Weissport, Pa., Elementary—Health and Physical Education; Intramurals 3,4; Huski Club 2; Resident Advisor 3,4;

**HEIM, JOAN ARLENE**, Pitman, Pa., Elementary—Health and Physical Education, SPSEA 2,4; Association of Resident Women;

**HEITZ, DONNA LEE**, 3066 Kerper Road, Lafayette Hill, Pa., Special Education—Mental Retardation, Chess Club 3; Council for Exceptional Children 2,3,4, President 4;

**HERLINGER, DAVID CHARLES JR.**, 437 ½ Catawissa Ave., Sunbury, Pa., Elementary—Mathematics, Day Men's Association;

**HERMAN, KENNETH EUGENE**, R.D. No. 2, Sunbury, Pa., Secondary—Biology, SPSEA 1,4; Day Men's Association 1,2,3,4;

**HESS, CHARLES JAMES**, 234 West Brugler Ave., Bloomsburg, Pa., Business—Accounting, Tennis;



- HEYER, JOANNE G.**, 124 Holly Drive, Hatboro, Pa., Elementary—Art, Theta Gamma Phi 2,3,4; CGA 1; Freshman Orientation Staff 2; SPSEA 4; ISC 3; BNE 3; Decoration Committee Chairman 2;
- HILLEGAS, DORA K.** Star Route, Quakertown, Pa., Business—Accounting, Phi Beta Lambda (Business Club) 1; "B" Club 1,2,3,4, Secretary 3, President 4; Kappa Delta Pi 3,4; Pi Omega Pi 3,4; Basketball 1,2,3; Intramurals 1,2,3; Association of Resident Women; Women's Recreation Association 2,3, President 3;
- HOCHLANDER, ROBERT EARL**, 1522 Price St., Scranton, Pa., Secondary—Social Science, Alpha Phi Omega (APO) 2,3,4, Historian 3; Flying Club;
- HOCK, MICHAEL L.**, 136 W. 9th St., Bloomsburg, Pa., Special Education Mental Retardation, Maroon and Gold 1,2,3,4, Editor 3, News Editor 2; Obiter 3; CGA 3,4, Vice Pres. 4; Concert Choir 1; Freshman Orientation Staff 2,3,4; Literary and Film Society 2,3,4; Philosophy Club 3; Alpha Phi Gamma 2,3,4, Vice-President; Social Recreation Committee 1, Election Board 1; Faculty Senate, Steering Committee 4; Psychology Club 4;
- HOFFMAN, KATHRYN E.**, R.D. No. 1, Bloomsburg, Pa., Liberal Arts, Bloomsburg Players 4; Literary and Film Society 1,2,4;
- HOFFMAN, VICKI ANN**, 1305 Paxton Church Road, Special Education—Mental Retardation, Council for Exceptional Children 2; Lambda Alpha Mu 2,3,4, Historian 3; Dorm Council 3;
- HOLCOMB, MARTHA ANN**, 270 Redington Ave., Troy, Pa., Secondary—Mathematics, Concert Choir 1,2,3; Mathematics Club 2,3;
- HOLLANDER, JOHN MICHAEL**, 1342 Whitney Road, Southampton, Pa., Business—Administration;
- HOLLER, FRED JR.**, 104 South Market St., Shamokin, Pa., Secondary, Science Club 1,2; Veteran's Association 3; Day Men's Association 1,2,3;
- HORBAL, MICHAEL C.**, Woodbridge, N.J., Secondary—Social Studies, Sigma Pi; Track 3; Intramurals 3;
- HORTER, RUTH SUZANNE**, 19 Kenneth Ave., Parlin, N.J., Elementary—Health and Physical Education, Chi Sigma Rho 2,3,4, Executive Board 3; CGA, Social Recreation Committee 2, Pep Club 2; Freshmen Orientation Staff 3; Association of Resident Women 1;
- HOUSENICK, SUSAN KAY**, 445 East Third St., Bloomsburg, Pa., Liberal Arts—English, Class Treasurer 3, Class Vice-President 4; Bloomsburg Players 2,3; Freshmen Orientation Staff 3; Day Women's Association 1,2,3,4;
- HOUSER, WILLIAM L.**, R.D. No. 1, Port Trevorton, Pa., Elementary—History, Intramurals 2,3,4; Baseball 1,2,3;
- HULL, EVELYN S.**, 29 Crown Terrace, Morrisville, Pa., Special Education—Speech Correction, Delta Epsilon Beta 2,3,4, Treasurer 3; Sigma Alpha Eta 2,3,4;
- HUNSWORTH, DONNA MARIE**, 158 West Seventh Ave., Trappe, Pa., Elementary—English, Literary and Film Society 3; SOSEA 2;
- HUNTER, GEORGIA LEA**, R.D. No. 1, Berwick, Pa., Business—General, Phi Beta Lambda (Business Club) 4; SPSEA 1; Association of Resident Women 4;
- JAYMAN, FRANCIS J.**, 407 West Fourth St., Mt. Carmel, Pa., Elementary—Health and Physical Education, Literary and Film Society 1; Intramurals 1,2,3;
- JEFFERSON, SANDRA LEE**, 707 Arch St., Spring City, Pa., Secondary—Social Studies, SPSEA 1,2,4; Association of Resident Women 1,2,3,4;
- JENKINS, THOMAS EUGENE**, 1736 Riverside Dr., South Williamsport, Pa., Secondary—History, Concert Choir 1,3,4; Bloomsburg Players 1,2,3,4; Men's Glee Club 1,2;
- JOHNSON, JANICE LOUISE**, R.D. No. 1, Watsontown, Pa., Elementary—Mathematics, M&G Band 1; Council for Exceptional Children 3,4; SPSEA 2; Sigma Alpha Eta 2; Association of Resident Women; Big & Little Sister Coordinator;
- JOHNSON, PAULA E.**, 1701 Spring Garden Ave., Berwick, Pa., Elementary—Art, Chi Sigma Rho; Association of Resident Women;
- JONES, ALAN K.**, R.D. No. 2, Athens, Pa., Liberal Arts—Biology, Concert Choir 1; Biology Club 1;
- JONES, HUGH ROBERT**, 121 South Main St., Nazareth, Pa., Elementary—HPE, Varsity Club 2,3,4; Football 1,2,3,4; Intramurals 1,2,3,4;
- JUMP, RICHARD A.**, 2421 Garrison Ave., Harrisburg, Pa., Secondary—History & Government;
- JUPINA, MARSHA ANN**, 8 North Kennedy Dr., McAdoo, Pa., Elementary—French, Chi Sigma Rho; Concert Choir 1,2,3,4; Le Cercle Francais 2,3; Newman Club 1; Madrigal Singers 2,3;
- JURBALA, ROBERT M.**, 1110 Seventh Ave., Berwick, Pa., Secondary;
- KALETA, DAVID FRANIC**, 1454 Tioga St., Shamokin, Pa., Social Studies, Day Men's Association 1,2,3,4;
- KARABIN, MARLENE**, 542 Thomas St., Taylor, Pa., Business—Secretarial, Maroon and Gold 1; Phi Beta Lambda (Business Club) 2,3;

**KARCHNER, ELLSWORTH E. III**, 603 Harvey St., West Hazleton, Pa., Business—Accounting, Phi Sigma Epsilon 2,3,4, Recording Secretary 3,4; Literary and Film Society 1; Intramurals 1,2,3,4; Archaeology Club;

**KARMOSKY, WALTER STANLEY**, 127 East Jackson St., McAdoo, Pa., Special Education—Mental Retardation, Maroon and Gold 1; Council for Exceptional Children 3; Veteran's Association 1,2,3;

**KARYON, ANN MARY**, R.D. No. 1, Berwick, Pa., Elementary—Physical Education, Bloomsburg Players 1,2,3,4; Day Women's Association 1,2,3,4;

**KASPER, PATRICK**, 230 West St., Williamstown, Pa., Elementary—Mathematics, Intramurals 3,4;

**KAUFFMAN, JUNE MARIE**, 207 King Ave., Shamokin Dam, Pa., Special Education—Mental Retardation;

**KAUFMAN, SHARON LOU**, Leck Kill, Pal, Elementary—English, Bloomsburg Players 2; Intramurals 1; Association of Resident Women 4;

**KEEFER, DAVID EUGENE**, R.D. No. 1, Millersburg, Pa., Elementary—Art, Concert Choir 3,4; Bloomsburg Players 1,4; Freshman Orientation Staff 3; Literary and Film Society 1,4; SPSEA 1,4; Men's Glee Club 3,4;

**KELLER, SUSAN ELIZABETH**, 720 North Eighth St., Selinsgrove, Pa., Elementary—HPE;

**KELTER, DAVID M.**, 703 Swarthmorwood Lane, Swarthmore, Pa., Secondary—Political Science, Alpha Chi Omega; Maroon and Gold; Track; Swimming; Cross Country;

**KERSTETLER, LAMAR DANNIE**, R.D. No. 2, Box 328, Shamokin, Pa., Secondary—Sociology, Sigma Iota Omega 2,3,4; Football 1,2,3,4; Association of Resident Men 2;

**KESOCK, ANNE**, 126 South Nice St., Frackville, Pa., Elementary—Music, Lambda Alpha Mu, Treasurer 3; Harmonettes 1,2,3; Association of Resident Women 1,2,3,4;

**KINER, KATHRYN LOUISE**, 245 Enola Road, Enola, Pa., Elementary, Bloomsburg Players 4; Alpha Psi Omega 3; Kappa Delta Pi 2;

**KING, LINDA SUSAN**, 417 Montgomery Ave., West Pittston, Pa., Special Education—Mental Retardation, Harmonettes 1; Association of Resident Women 1,2,3;

**KLECKNER, JEFFREY DAVID**, 2322 Grove St., Allentown, Pa., Business—Accounting, Maroon and Gold; Phi Beta Lambda 2,3,4; Literary and Film Society 1; SPSEA 1; Kappa Delta Pi 3,4; Phi Sigma Pi 3,4; Pi Omega Pi 3,4, Vice-President; Association of Resident Men 1,2,3,4;

**KLEM, EILEEN FRANCES**, 68 Coal St., Glen Lyon, Pa., Elementary—Art, Bloomsburg Players 1; Lambda Alpha Mu 3,4; Intramurals 1;

**KLEMASH, KAREN**, 44 Cleveland St., Hudson, Pa., Elementary—Biology, Bloomsburg Players 1; Science Club 2,3,4; Intramurals 3;

**KLEMKOSKY, LAWRENCE M.**, 330 South West St., Shenandoah, Pa., Business—Accounting, Day Men's Association;

**KLEPONIS, JOY ANN**, 905 Center St., Ashland, Pa., Elementary—English, Literary and Film Society 1,2,3; Science Club 1,2, Secretary; Sigma Tau Delta 2,3,4; Kappa Delta Pi 3,4; Psychology Club 3, Corresponding Secretary;

**KNAPP, JUDITH MAE**, R.D. No. 3, Montrose, Pa., Elementary—Art, Delta Epsilon Beta; CGA, Student Faculty Judicial Board 3; Bloomsburg Players 3; Association of Resident Women, R.A. 3, Off Campus Council 1, Women's Judicial Board 2; Bloomsburg Flying Club 1;

**KOCHER, JACK LESLIE**, Maple St., Noxen, Pa., Elementary—History, Literary and Film Society 4; SPSEA 1,2,4; Intramurals 4; Association of Resident Men 1,2,3,4; Young Republican Club 4;

**KOCHER, JOHN MICHAEL**, R.D. No. 4, Benton, Pa., Liberal Arts—Chemistry, American Chemical Society 3,4; Literary and Film Society 1; Intramurals 1,2,3,4; Association of Resident Men 2,3,4; Bloomsburg Flying Club 3,4;

**KOHARSKI, KENNETH ANTHONY**, 1338 Pulaski Ave., Shamokin, Pa., Liberal Arts—Political Science, Debating Club 3,4; Phi Sigma Pi 3,4; Pi Kappa Delta 3,4; Association of Resident Men 1,2,3,4; Bloomsburg Flying Club 3,4; Philosophy Club 3;

**KOHL, ANTHONY T.**, 307 East 18th St., Northampton, Pa., Secondary—English, CGA, 1970 Bloodmobile Chairman; Bloomsburg Players 3,4; Le Cercle Francais 2,3; Alpha Psi Omega 4; Newman Club 2,3,4; Association of Resident Men 3,4;

**KOHLER, JO ANNE**, 585 Quaker Dr., York, Pa., Elementary—HPE, Delta Epsilon Beta, Sergeant at Arms 2, Corresponding Secretary 3; CGA 4; "B" Club 2; Council for Exceptional Children 1; Swimming, Synchronized 1,2,3, Co-Director 3; Association of Resident Women 2; Homecoming Queen 3;

**KOPPENHAVER, PATRICIA DAWN**, R.D. No. 1, Dalmatia, Pa., Secondary—Biology, Science Club 1,2; Biology Club 3,4;

**KOWALSKI, VINCENT C.**, 433 West Atlantic St., Shenandoah, Pa., Secondary—English, Chess Club 1;



**KRALL, KATHLEEN ELLEN**, 353 Vaughn St., Luzerne, Pa., Elementary—English, Harmonettes 1; Association of Resident Women, Social Chairman 1, Social Coordinator 2;

**KRESGE, WAYNE GEORGE**, 408 Scott Road, Chinchilla, Pa., Secondary—Biology, Zeta Psi, Alpha Sigma 3; Freshman Orientation Staff 3; Literary and Film Society 1; Intramurals 1,2,3; Huski Club 1;

**KROPA, JOHN D.**, Star Route, Hop Bottom, Pa., Secondary—History, Intramurals 2; Philosophy Club 4; Sociology Club 4;

**KRULL, PAUL MICHAEL**, 615 Bear Valley Ave., Shamokin, Pa., Secondary—History, Concert Choir 4; Bloomsburg Players 4; Literary and Film Society 3,4; SPSEA 2; Men's Glee Club 3,4; Intramurals 4; National Council for the Social Studies 3,4;

**KUFTA, EILEEN MARIE**, 1327 Main St., Pittston, Pa., Special Education—Mental Retardation, Chi Sigma Rho 2,3,4; ISC Rep. 3; Council for Exceptional Children 2,3,4; Newman Club 1,2,3,4; Association of Resident Women 1,2,3,4;

**KURINEC, JOANN ELIZABETH**, 47 East Front St., Jim Thorpe, Pa., Elementary—Psychology, Theta Tau Omega, President 3; SPSEA 1,2,3,4; Newman Club 1,2,3,4; Kappa Delta Pi 3,4; Association of Resident Women 1,2,3,4; Bloomsburg Flying Club 1; Psychology Club 1,2,3,4; Psi Chi 4, Secretary Treasurer;

**KURYLOSKI, JOHN EUGENE**, 650 Bryn Mawr Ave., Narberth, Pa., Liberal Arts:

**LADOMIRAK, JOAN MARIE**, 136 Fifth St., Wyoming, Pa., Elementary—Psychology, Tau Sigma Pi 2,3,4; SPSEA 1; Intramurals 1; Psychology Club 1,2,3,4;

**LANSKY, SUSAN CATHERINE**, 107 North Eighth St., Coplay, Pa., Liberal Arts—Biology;

**LAPCHAK, IRENE M.**, R.D. No. 3, Bloomsburg, Pa., Elementary—Speech, Theta Gamma Phi Bloomsburg Players 1; Freshmen Orientation Staff 2,3; Association of Resident Women 1,2,3,4;

**LAWHORN, JANET KAY**, Mountain View Drive, Dallas, Pa., Special Education—Mental Retardation, M&G Band 1; Council for Exceptional Children 1,2,3,4; Association of Resident Women 2, Judicial Board 2;

**LAWRENCE JR., JOHN J.**, 1244 Ferry St., Easton, Pa., Secondary—History, Phi Sigma Epsilon, Vice President; Freshmen Orientation Staff 2,3; Intramurals 1,2,3,4; Intra Fraternity Council 3,4, Vice President 4;

**LAWSON, THEODORE JR.**, 1221 West Tenth St., Chester, Pa., Business; Phi Sigma Xi; Basketball 1,2,3,4;

**LAUBACH, KAREN MARY**, 1600 Stones Crossing, Easton, Pa., Elementary—Speech, Delta Epsilon Beta 2,3,4, Vice President 3; CGA 2; SPSEA 1,2; Kappa Delta Pi 2,3,4; Freshman Class Secretary;

**LEABHART, SUSAN MARGARET**, 227 Redwood St., Harrisburg, Pa., Elementary—Music M & G Band 3,4;

**LEIBY, PATRICIA ANN**, R.D. No. 1, Bloomsburg, Pa., Secondary—English, M & G Band 1,2,3,4, Librarian Secretary 4; Lambda Alpha Mu 2,3,4; Day Women's Association 1,2,3,4;

**LEITZEL, WILLIAM EARL**, R.D. No. 1, Barnesville, Pa., Elementary—Physical Education, Baseball 1,2;

**LEMBO, JANET LOUISE**, 309 East Broad St., Shillington, Pa., Business—Education, Freshmen Orientation Staff 2; Huski Club 2; Association of Resident Women 2; Day Women's Association 1; Psychology Club 3;

**LEO, CHARLES F.**, 64 South Goodwin Ave., Kingston, Pa., Secondary—Sociology, Phi Epsilon Chi 2,3,4, Acting Corresponding Secretary, Vice President, President; CGA 2; Class Offices 2; Phi Sigma Pi 2,3,4; Intramurals 3,4;

**LEONARD, KAY**, 55 Sager Lane, Elizabethtown, Pa., Secondary—Sociology, "B" Club 3,4; Bloomsburg Players 2; Kappa Delta Pi 3,4; Intramurals 1,2,3,4; Huski Club 1; Women's Recreation Association 2,3,4; Sociology Club 3,4;

**LESHANSKI, MARY ANN**, 1139 Loomis Ave., Scranton, Pa., Elementary—History, Tau Sigma Pi 2,3,4; Bloomsburg Players 1; Literary and Film Society 1; Association of Resident Women 1,2,3,4; Judiciary Board Women's 3; Election Board West Hall 3;

**LESNEFSKY, MARIE ELAINE**, 850 Cherry St., Bloomsburg, Pa., Elementary—Exceptional Child, Alpha Omicron Pi (ESSC) Laurel Hall Council (ESSC); Council for Exceptional Children 4; Youth PARC 4;

**LEWIS, HOWARD PACKER**, 413 Burke St., Easton, Pa., Secondary; Sigma Iota Omega Corresponding Secretary; Hospitality Committee; Baseball 1;

**LEWIS, JACQUELINE ANN**, Justus Road, R.D. No. 1, Olyphant, Pa., Elementary—Art, Bloomsburg Players 1; SPSEA 1; Art Club;

**LEWIS, MARGARET ANN**, 2329 Durkin Ave., Scranton, Pa., Elementary—English, Tau Sigma Pi 3,4; Harmonettes 3,4; SPSEA 1;

**LINGOUSKY, FRANK B.**, 605 Harvey St., West Hazleton, Pa., Secondary—English, Circle K 4; Literary and Film Society 1,2,3,4; Newman Club 1; Intramurals 1,2; Huski Club 2; Day Men's Association 4; Young Democrat Club 3,4;

**LINKER, CINDE JEAN**, 42 Spring St., Shavertown, Pa., Special Education—Mental Retardation, “B” Club 3,4; Council for Exceptional Children 3,4; Intramurals 3,4; Girls hockey 3,4;

**LITTLE, DONNA MARIE**, 774 Lincoln St., Hazleton, Pa., Elementary—French, Literary and Film Society 1; SPSEA 1,2; Le Cercle Francais 1,2,3,4; Newman Club 1,2,3,4; Kappa Delta Pi 3,4; Association of Resident Women 1,2,3,4;

**LONG, GLENDA ELEANOR**, 895 East Seventh St., Gloombsburg, Pa., Elementary—Speech, Bloomsburg Players 1; Day Women’s Association

**LONGENECKER, SUSAN L.**, 339 Delp Road, Lancaster, Pa., Elementary—Mathematics, Literary and Film Society 3; Intramurals 1; Bridge Club 3; Hockey Team 1;

**LOUIS, LINDA DAY**, 4061 Ellendale Road, Drexel Hill, Pa., Business—General, Literary and Film Society 1; SPSEA 1; Association of Resident Women 3;

**LOVEN, MARY MARTHA**, 209 Harrison Ave., Scranton, Pa., Business—Accounting, Phi Beta Lambda 2,3; SPSEA 2; Association of Resident Women 2,3,4;

**LYDEN, SUSAN RUTH**, 416 Middle St., Ashland, Pa., Secondary—Social Studies, Harmonettes, 1; Literary and Film Society 2; SPSEA 1; Dear Coed Staff 2;

**MACEK, LAWRENCE JOHN**, 206 Marion St., Forest City, Pa., Secondary—Social Studies, Chess Club 3,4; Bloomsburg Players 1; Intramurals 1,2,3; Huski Club 2,3,4, Treasurer 4;

**MACKNIS, CECILE**, 401 West Mahanoy St., Mahanoy, Pa., Liberal Arts, Olympian 4; Footnote 3; Bloomsburg Players 1,2,3,4; Literary and Film Society 3,4; Sigma Tau Delta 3,4, Treasurer 3; Kappa Delta Pi 2,3,4;

**MADDEN, ROBERT A.**, 125 Clay St., Ranshaw, Pa., Liberal Arts—Natural Sciences, Alpha Phi Omega 2,3,4, Vice-President 3; Intramurals 2,3,4; Association of Resident Men 2,3,4; Day Men’s Association 1;

**MAGEE, CAROL JEANNE**, 304 North Wales Road, R.D. No. 1, North Wales, Pa., Secondary—Social Studies, Literary and Film Society 1,2,3; German Club 2; International Relations Club 1; Kappa Delta Pi 2,3; Intramurals 1,2; Huski Club 1,2; Association of Resident Women 1,2,3, Dorm President 2, Social Chairman 3; Philosophy Club 3; Young Democrats 2,3; Student Faculty Judiciary 2,3; Executive Council, Student Affairs Committee 2;

**MAGILL, ANNA SUSAN**, R.D. No. 3, Bloomsburg, Pa., Secondary—English, Literary and Film Society; Association of Resident Women, Day Women’s Association;

**MALKOSKI, CHRIS MARIE**, 406 West Fourth St., Mt. Carmel, Pa., Business—Secretarial, Intramurals 3;

**MANNER, WILLIAM JAMES**, 2015 Botztown Road, Bethlehem, Pa., Liberal Arts—Biology, Swimming 1,2; Biology Club 3,4;

**MANNING, GEORGE DAVIS III**, 363 James St., Milton, Pa., History—Government, Day Men’s Association 3,4;

**MANZINI, JUNE EILEEN**, 1 North LaFayette Ave., Ventnor, N.J., Elementary—Special Education, Mental Retardation, Council for Exceptional Children 3,4; Newman Club 3,4;

**MARCKS, JAMES PAUL**, 321 Fifth Ave., Scranton, Pa., Secondary—Social Studies, Intramurals 3,4; Association of Resident Men 3,4; Bloomsburg Flying Club;

**MARTIN, JANE HANNA**, 2548 Rosewood Ave., Roslyn, Pa., Elementary—Special Education, Council for Exceptional Children; Bloomsburg Players;

**MARTIN, JANET RUTH**, R.D. No. 3, Moscow, Pa., Elementary—Biology, Literary and Film Society 2; Kappa Delta Pi 2,3,4; Biology Club 2,3,4;

**MASCORNICK, JAMES MARK**, 671 Quincy St., West Hazleton, Pa., Elementary—Social Studies, Zeta Psi;

**MAURER, VIRGINIA C.**, R.D. No. 2, Kingsley, Pa., Business—Administration, Maroon and Gold 2,3,4; Debating Club 1,2; Pilot 4; Association of Resident Women 1,2,3; Day Women’s Association 4; Alpha Phi Gamma 3,4;

**MAY, RITA JANE**, 144 North Market St., Mt. Joy, Pa., Business—Secretarial, Delta Epsilon Beta, Corresponding Secretary 2; Cheerleaders 2,3;

**MCALOOSE, CHERYL ANN**, Buck Run, Pa., Elementary—Mathematics, Tau Sigma Pi, ISC; Intramurals 1; Newman Club 1;

**MCCALLISTER, MARCINDA LOU**, Shawnee Heights, Bloomsburg, Pa., Elementary—Music, Theta Gamma Phi, Vice-President of ISC; CGA 2; Concert Choir 1,2,3, Librarian and Robe Chairman; Intramurals 2,3; Bloomsburg Flying Club 1,2 Secretary; Pep Club;

**MCCABE, JAMES PETER**, 462 Howell St., Philadelphia, Pa., Secondary—Business, Accounting, Phi Sigma Epsilon 2,3,4, Corresponding Secretary 3; CGA, Treasurer 3; Freshmen Orientation Staff 2,3; Newman Club 1; Basketball 1; Intramurals 1,2,3,4; Association of Resident Men 1,2; Baseball 1,2;

**MCCRACKEN, ALICE ELIZABETH**, R.D. No. 2, Danville, Pa., Elementary—Mathematics, Day Women’s Association 3,4;

**MCCOOL, JAMES FRANCIS**, 346 Ridge Ave., Kingston, Pa., Elementary—History, Sigma Pi 2,3,4, IFC Representative; Intramurals 2,3,4;



**MCCUTCHEN, SUSAN KATHLEEN**, 249 Main St., Conyngham, Pa., Elementary—Mathematics, Literary and Film Society 2; SPSEA 1,2; Association of Resident Women 1,2,3;

**MCELMOYLE, ROBERT WILSON**, 310 South Pine Summit Hill, Pa., Elementary—History;

**MCELWEE, PAMELA**, 41 East Fourth St., Bloomsburg, Pa., Bloomsburg Players 1; Literary and Film Society 1,2,3,4; SPSEA 3,4; Day Women's Association 1,2,3,4;

**MCGEEVER, DIANNE D.**, 416 Brook St., Scranton, Pa., Business Education, Bloomsburg Players 3; Freshman Orientation Staff 3; Association of Resident Women 3,4;

**MCGOVERN, HELEN ELIZABETH**, 111 Blair Ave., Scranton, Pa., Elementary—Mathematics, Chi Sigma Rho;

**MCKINIRY, JOHN WILLIAM**, 1 Eyer St., Bloomsburg, Pa., Secondary—History, Football 1,2; Intramurals 1,2,3; Association of Resident Men 3;

**MCNELIS, CLAIRE ELLEN**, 632 Walnut St., Freeland, Pa., Elementary—English, Chi Sigma Rho; Literary and Film Society 4; SPSEA 4; Newman Club 4; Intramurals 1;

**MEARS, REBECCA GALE**, R.D. No. 1, Canton, Pa., Secondary—Social Studies, Harmonettes 1; Intramurals 1;

**MEDFORD, ROBERT JOSEPH**, Box 205, R.D. No. 1, Northumberland, Pa., Liberal Arts—Sociology, CGA 3,4; Freshman Orientation Staff 1,4; Veteran's Association 1,2,3,4; Day Men's Association 1,2,3,4, Vice-President 2, President 3,4;

**MEGARGELL, WILLIAM JEFFERY**, Box 62, Orangeville, Pa., Business—Administration, Literary and Film Society 2,3,4; Day Men's Association 1,2,3,4;

**MEIXSELL, RONALD RAYMOND**, R.D. No. 2, Bangor, Pa., Secondary—Mathematics, SPSEA 1,2; Young Democrats Club 3; Resident Advisor 3; Mathematics Club 3; Lutheran Student Association 1,2,3,4;

**MELKOSKY, DIANE DELORIS**, 500 Winters Ave., West Hazleton, Pa., Elementary—Mathematics, Delta Epsilon Beta; Bloomsburg Players 1; SPSEA 1,2,3,4; Kappa Delta Pi 2,3,4;

**MEMORY, BARBARA LYNN**, 329 Franklin St., West Pittston, Pa., Spanish Club 1,2,3,4, President 2, Vice-President 3; M & G Band 1,2; Lambda Alpha Mu; Kappa Delta Pi; Association of Resident Women; Dear Coed 1,2, Editor 2;

**MENDICINO, DONNA M.**, 79 Grove St., Carbondale, Pa., Elementary—Speech, Chi Sigma Rho 2,3,4, Corresponding Secretary 3; Bloomsburg Players 3,4; SPSEA 1,2; Newman Club 1;

**MENSCH, LINDA F.**, 712 Kelly Drive, York, Pa., Secondary—History, Kappa Delta Pi 2,3,4; Association of Resident Men 1,2,3,4; Phi Alpha Theta 3,4;

**MEYER, LESLIE ANN**, Blue Hill Dr., Holmdel, N.J.; Elementary—Special Education, Council for Exceptional Children;

**MIDWAY, DONALD GEORGE**, 511 South Antracite St., Shamokin, Pa., Secondary—Sociology, Literary and Film Society; Association of Resident Men; Sociology Club, President; Election Board;

**MILLER, THOMAS MICHAEL**, 1242 Midway Road, Whitehall, Pa., Business Administration, Freshman Orientation Staff 3; Football 1,2,3; Intramurals 4; Association of Resident Men 1,2,3; Resident Advisor 3;

**MISERO, ROCCO WILLIAM**, 1042 Washington St., Easton, Pa., Business—Accounting, Phi Sigma Epsilon 2,3,4, Sgt. at Arms 3, Corresponding Secretary 4; Literary and Film Society 1; Intramurals 1,2,3;

**MOHARTER, DAVID GEORGE**, 1519 Fairview Ave., Berwick, Pa., Secondary—Biology, Sigma Iota Omega 2,3,4, Vice-President 3; Intramurals; Baseball 2,3,4;

**MOHR, HAROLD WILLARD**, 309 Wall St., Melton, Pa., Liberal Arts—Biology;

**MONAGHAN, FRANK JAMES**, 225 East Coal St., Shenandoah, Pa., Business—Accounting Chess Club; Day Men's Association 1,2,3,4; Young Republican Club; Economics Club;

**MOODY, DENNIS DALE**, R.D. No. 2, Shamokin, Pa., Business—Accounting, Intramurals 1,3;

**MORATELLI, IRENE ANN**, 135 Girard St., Atlas, Pa., Elementary—Psychology, Kappa Delta Pi 3,4; Psychology Club 2,3,4;

**MORGAN, JERRY S.**, 341 East Broad St., Nanticoke, Pa., Elementary—History; Phi Sigma Xi; Freshmen Orientation Staff; Literary and Film Society; Intramurals; Association of Resident Women;

**MORRIS, FREDERICK GEORGE**, 417 Minooka Ave., Moosic, Pa., Secondary—Mathematics; Pi Epsilon Chi;

**MORROW, JOHN FRANCIS**, 7913 Queen St., Philadelphia, Pa., Business—Accounting; Intramurals 1,2,3,4; Association of Resident Men;

**MOYER, VANCE HENRY**, 1541 Franklin Ave., Whitehall, Pa., Business—Accounting, Football 1; Baseball 1,2;

**MROCHKO, GEORGE JOSEPH**, 66 Beekman St., Wilkes-Barre, Pa., Secondary—Social Studies, Track 3;

**MUSSOLINE, ROSARIO JOHN**, 638 Harrison, Secondary—Biology, Day Men's Association 3,4;

**MYERS, STEVEN GILBERT**, 197 Broad St., Montgomery, Pa., Business—Accounting; Sigma Iota Omega; Phi Beta Lambda 4; Literary and Film Society 3,4; Football 1,2,3; Basketball 1; Golf 1; Intramurals 1,2,3,4; Association of Resident Men 1,2,3,4; Economics Club 3;

**NATALE, MARY-ANNE C.**, 201 East Broadway Ave., Clifton Heights, Pa., Elementary—Special Education, Delta Epsilon Beta 2,3,4; Council for Exceptional Children 2,3,4; Literary and Film Society 1; Intramurals 2,3,4;

**NAZARENKO, GRACE T.**, R.D. No. 1, Moscow, Pa., Elementary—Math, International Relations Club 1; Lambda Alpha Mu 2,3,4; Newman Club 2; Kappa Delta Pi 2,3,4; Recording Secretary;

**NEMETH, ROBERT JAMES**, 307 East Broad St., West Hazleton, Pa., Special Education—Mental Retardation, Council for Exceptional Children 3,4; Track 3,4;

**NEMSICK, ANN L.**, 7 Eagle Ave., Shamokin, Pa., Elementary—Psychology, SPSEA 2; Day Women's Association 1,2,3;

**NESTER, SHARON LOUISE**, 44 Buckeye Road, Emmaus, Pa., Secondary—English, "B" Club 2,3,4; Lambda Alpha Mu 2,3,4; Association of Resident Women 1,3; Water Ballet 1,2,3,4;

**NEVITT, KATHLEEN ANN**, Somerville Road, Bedminster, N.J., Theta Gamma Phi 3,4; CGA 2,3,4; Freshmen Orientation 3,4; Intramurals 3; Association of Resident Women 1,2,3,4;

**NEYHARD, ALLEN KENNETH**, 224 King St., Turbotville, Pa., Secondary—Social Studies, Phi Sigma Pi 3,4; Intramurals 3,4; Young Republican Club 2,3,4, Corresponding Secretary 4; Economics Club 3,4, Vice President 4;

**NICHOLSON, LOUISE MARY**, 408 Hawthorne Ave., Williamsport, Pa., Elementary—Psychology;

**NORQUEST, KAY ELAINE**, R.D. No. 5, Bloomsburg, Pa., Elementary—History, SPSEA 1,4; Day Women's Association 1,2,3,4;

**NOVAK, JOY C.**, 54 Canoebirch Road, Elementary—Math, Lambda Alpha Mu 2,3,4, Vice President 4; Kappa Delta Pi 3,4; Psychology Club 1,2;

**NOVAK, KATHLEEN F.**, 628 Center St., Stone, Pa., Secondary—Sociology, Theta Tau Omega 2,3,4, Recording Secretary 3; Cheerleaders 1,2,3; Freshmen Orientation Staff; Bloodmobile 1,2,3,4; Big Name Entertainment 2,3,4; CGA Subcommittees 1,2,3,4;

**NYBERG, HENRY CARL**, R.D. No. 1, Lakewood, Pa., Secondary—Earth and Space Science, Intramurals 3; Huski Club 1,2, Vice President 3, President 4;

**O'BRIEN, EDWARD JOSEPH**, 108 South Vine St., Shamokin, Pa., Secondary—Geography and Earth Space Science, Literary and Film Society 3,4; Intramurals 3,4; Association of Resident Men 2,3; Day Men's Association 1;

**OCHS, SUSAN JANE**, Box No. 56, R.D. No. 2, Drefield, Pa., Elementary—English, Delta Epsilon Beta, Recording Secretary 3;

**O'DAY, MICHAEL JOSEPH**, 1450 Walnut St., Shamokin, Pa., Secondary—History—Government, Maroon and Gold 1,2, Photo Editor, Obiter 3,4, Business Manager 4; Olympian 2, Photo Editor; Literary and Film Society 1,2; Association of Resident Men 1,2; Day Men's Association 3,4; Alpha Phi Gamma 2,3,4;

**O'HARA, SUSAN E.**, 3323 North Main Ave., Scranton, Pa., Elementary—Spanish, Spanish Club 2; Bloomsburg Players 1; SPSEA 1;

**OLAYNICK, JOHN CHARLES**, 2367 MacArthur Road, Whitehall, Pa., Secondary—Earth and Space Science, Zeta Psi 2,3,4, Pledge Master 2; Track 1,2; Intramurals 2,3,4;

**ORAVITZ, MARGUERITE A.**, 637 East Centre St., Shenandoah, Pa., Elementary—Mathematics; Tau Sigma Pi 3,4, Vice President 3; Bloomsburg Players 1,2; Literary and Film Society 1,2; SPSEA 1,2,3,4; Huski Club 2,3,4; Association of Resident Women 1,2,3,4;

**ORAVITZ, STEPHEN WALTER**, 501 North First St., Shamokin, Pa., Special Education—Teaching the Mentally Retarded, Sidma Iota Omega 3,4, I.F.C. Representative; Intramurals 4; Association of Resident Men 4;

**OSINSKI, BARBARA JEAN**, 45 Corlear St., Wilkes-Barre, Pa., Secondary—French, Le Cercle Francais 1,2,3,4; Kappa Delta Pi 2,3,4; Association of Resident Women 1,2,3,4;

**PARKER, DEBORAH HILL**, 2613 Olyphant Ave., Scranton, Pa., Business—Secretarial, Harmonettes 3,4;

**PARKS, JOHN MORRIS**, 72 B. N. Iron St., Bloomsburg, Pa., Special Education—Teaching the Mentally Retarded, Council for Exceptional Children 1,2,3,4; SPSEA 4; Veteran's Association 1; Kappa Delta Pi 3,4;

**PARSELL, STEVEN CRAIG**, 7 Courtney Drive, Troy, Pa., Secondary—English, Pi Epsilon Chi; Bloomsburg Players 1; Sigma Alpha Eta 1; Intramurals

**PAWLOSKI, GERILYN TERESA**, 850 Shoemaker Ave., West Wyoming, Pa., Elementary—Geography; Harmonettes 3; Bloomsburg Players 1; SPSEA 1,2;

**PEACOCK, ANNE DENISE**, 4010 Berry Ave., Drexel Hill, Pa., Business—Secretarial, Phi Beta Lambda 2; CGA Treasurer 4; Pi Omega Pi 3,4; Intramurals 2,3; Association of Resident Women 2,3, Secretary 2, President 3; Inaugural Planning Committee 3;



- PEARSON, CHERYL DENISE**, 63 South Landon Ave., Kingston, Pa., Elementary—Geography,
- PECA, PAUL JOSEPH**, R.D. No. 1, Barnesville, Pa., Secondary—History, Literary and Film Society 1; Intramurals 4;
- PENN, SHARON ELAINE**, 128 South Enola Drive, Enola, Pa., Secondary—English, Sigma Tau Delta 3, Vice President, SPSEA 1,2; Intramurals 1,2,3; Association of Resident Women 1,2,3;
- PERCHAK, CAROLE ANNE**, 124 South Church St., Hazleton, Pa., Elementary—English, Delta Epsilon Beta;
- PEROZZI, ROZANNE MARY**, 519 Fourth St., Towanda, Pa., Secondary—English, Theta Gamma Phi 1,2,3, Vice President 3; Maroon and Gold 1; Bloomsburg Players 1; Literary and Film Society 2; SPSEA 1,2; Association of Resident Women 1,2,3,4;
- PERRY, CHRIS ROBERT**, 235 East Sixth St., Hazleton, Pa., Secondary—Biology, Baseball 3,4;
- PETRY, CHARLES FRANKLIN**, 5 Walker St., Cornwall, Pa., Business—Accounting, Literary and Film Society 1; Intramurals 1,2,3,4; Association of Resident Men 1,2,3;
- PHILLIPS, ALLAN JAMES**, 1262 West Troxell St., Allentown, Pa., Business—Administration, Intramurals 3,4;
- PHILLIPS, ROBERT JOHN**, 909 Albright Ave., Scranton, Pa., Liberal Arts—Biology, Phi Sigma Kappa 2,3,4, Corresponding Secretary 3; CGA 1; Class Offices—Freshmen Men's Representative; Freshmen Orientation Staff 2,3,4; Literary and Film Society 1; Intramurals 1,2,3,4; Biology Club 3,4;
- PICCARIO, RUTH IRENE**, 544 East Valley Forge Road, King of Prussia, Pa., Elementary—Health and Physical Education, SPSEA 4; Intramurals 4; Huski Club 4; Association of Resident Women 2,3,4; Young Republican Club 2,3;
- PIERSON, ELAINE DIANE**, 219 Willow St., Athens, Pa., Secondary—History, Literary and Film Society 2,3; SPSEA 2; Association of Resident Women 2,3;
- PILLAGALLI, MICHAEL ANTHONY**, 115 Fern Hill Road, West Chester, Pa., Elementary—Art, Zeta Psi 2,3,4; CGA, President 4; M & G Band 1,2; Freshmen Orientation Staff 3,4; Newman Club; Association of Resident Men 2,3,4;
- PLYMETTE, DENNIS WAYNE**, 110 Brimmer Ave., Watsontown, Pa., Secondary—Mathematics, Chess Club 2,3,4; Treasurer 2,3,4; SPSEA 2;
- POVLESKI, PATRICIA ANN**, 403 West Pine St., Shamokin, Pa., Elementary—Spanish, Spanish Club 1,2; Newman Club 1,2,3,4;
- POWELL, DONNA JEAN**, R.D. No. 3, Montoursville, Pa., Business—General, Harmonettes 1; SPSEA 1;
- POWLUS, BETH ANN**, 113 Chestnut St., Nescopeck, Pa., Secondary—Biology, Concert Choir 1,2,3,4; Librarian 2; Bloomsburg Players 3,4; Association of Resident Women, Social Chairman 2;
- PRATT, CONSTANCE**, 1416 West St., Honesdale, Pa., Elementary—English, Harmonettes 1,2, Treasurer 2; Sigma Tau Delta, President 3; Association of Resident Women 3; West Hall President 3; Kappa Delta Pi 3,4;
- PRICE, FRANCES ELIZABETH**, 695 East Main St., Nanticoke, Pa., Elementary—Psychology, Bloomsburg Players 1; SPSEA 2,3,4; Psychology Club 4;
- PRIDOKAS, VICKI MARIE**, 391 West Mah. Ave., Girardville, Pa., Special Education—Mental Retardation, Obiter; Council for Exceptional Children 1,2,3,4; SPSEA 1; Association of Resident Women 1,2,3,4;
- PRIES, JERRI JAMES**, 56 South Welles, Kingston, Pa., Elementary—Mathematics, Pi Epsilon Chi; Intramurals 1,2,3,4;
- PROKOPY, KATHRYN L.**, 527 West Second St., Lansdale, Pa., Elementary—Mathematics, Tau Sigma Pi 2,3,4; Freshmen Orientation Staff 2; Intramurals 1;
- PICCARIO, RUTH IRENE**, 544 East Valley Forge Road, King of Prussia, Pa., Elementary—Health and Physical Education, SPSEA 4; Intramurals 4; Huski Club 4; Association of Resident Women 2,3,4; Young Republican Club 2,3;
- PUGH, DAVID GEORGE**, 547 West Third St., Bloomsburg, Pa., Business—General, Alpha Phi Omega (APO) 3,4; Phi Beta Lambda 2,3;
- PUHAK, MICHAEL ALAN**, 738 Lincoln St., Hazleton, Pa., Secondary—Physics, Alpha Phi Omega (APO) 2,3,4; Physics Club 3,4; Huski Club 1;
- PUPKIEWICZ, DIANE**, 58 Willow Road, Churchville, Pa., Business—Accounting, Phi Beta Lambda 3,4; Chess Club;
- PUPKIEWICZ, PAULA M.**, 58 Willow Road, Churchville, Pa., Business—General, Phi Beta Lambda 3,4; Association of Resident Women 3;
- QUINN, ROBERT E.**, 720 Front St., Freeland, Pa., Secondary—Geography, Basketball 1,2; Tennis 1,2; Track 2;
- RABER, AMY L.**, North Market St., Elysburg, Pa., Liberal Arts—Speech, Debating Club 1,2, Vice President 2; Bloomsburg Players 2,3,4; Alpha Psi Omega 3,4, Secretary 3;

**RACHAU, WALTER NEWTON**, 438 Reagan St., Sunbury, Pa., Business—Accounting, Literary and Film Society 4; Basketball 1; Intramurals 3; Huski Club 1; Association of Resident Men 1,2,3;

**RAMAGE, JOHN JAMES**, 335 Date St., Warminster, Pa., Secondary—Social Studies—History Emphasis, Men's Glee Club 1; Association of Resident Men 1,2,3,4;

**REED, NORMA ELOISE**, R.D. No. 5, Danville, Pa., Elementary—Biology, Day Women's Association 1,2,3,4;

**REESE, JAMES HAROLD**, Second and Arch Sts., Frackville, Pa., Concert Choir 2,3,4, President 3; Madrigal Singers 2,3,4; Council for Exceptional Children 1,2,3,4; Men's Glee Club 1; Kappa Delta Pi 2,3,4, President 3; Phi Sigma Pi 2,3,4, Vice President 3, President 4; Association of Resident Men 1,2,3,4;

**REEVE, JOHN P.**, 753 Claire Road, Philadelphia, Pa., Secondary—Biology, Sigma Pi; Varsity Club 2,3,4; Track 1,2,3,4;

**REHRIG, DAVID EMERSON**, 456 Mahoning St., Lehighton, Pa., Secondary—Earth and Space Science, Intramurals 1,2,3; Huski Club 2; Young Republican Club 2;

**REICHART, JAMES PAUL**, 126 North Church St., Bally Pa., Business—Accounting—(Education), Alpha Phi Omega (APO) 3,4; Pi Omega Pi 3,4;

**REMSEN, DOR**, 465 Brookside Drive, Roselle, N.J., Chi Sigma Rho; Maroon and Gold 2,3,4, Business Manager 3,4; Harmonettes 1; Freshmen Orientation Staff 2; Literary and Film Society 1,2,3,4; SPSEA 1; Association of Resident Women 2, East Hall President 2; Alpha Phi Gamma 3,4;

**RHINARD, EDWIN WILLIAM**, R.D. No. 2, Orangeville, Pa., Secondary—English, Intramurals 1,2,3,4;

**RHINEHART, RONALD CHESTER**, R.D. No. 2, Pottstown, Pa., History—United States, Phi Sigma Pi 3,4, Historian 4; Swimming 2,3, Manager 3;

**RHOADS, DEBORAH**, R.D. No. 2, Box 123, Shamokin, Pa., Secondary—Chemistry, American Chemical Society 2,3,4; Bloomsburg Players 1; Kappa Delta Pi 2,3,4;

**RICHARDS, KATHLEEN RUTH**, 1119½ Bryn Maur St., Scranton, Pa., Elementary—Educational Psychology, SPSEA 1,2; Lambda Alpha Mu 2,3,4, Corresponding Secretary 3; Kappa Delta Pi 2,3,4; Intramurals 1,2,3; Association of Resident Women 1,2,3,4, Secretary-Treasurer South Hall 3;

**RICHENDRFER, VIDA H.**, R.D. No. 5, Bloomsburg, Pa., Elementary—English, Literary and Film Society; Day Women's Association;

**RICCI, MICHAEL PAUL**, 531 R. Warren St., Berwick, Pa., Elementary—Mathematics, Day Men's Association;

**RIGHTER, DANE ROBIN**, 3875 Mill Road, Collegeville, Pa., Special Education—Teaching of the Mentally Retarded, Delta Epsilon Beta; Council for Exceptional Children 1,2,3,4; Kappa Delta Pi 3,4;

**RIGHTER, LORETTA JO**, Box 209, Route 73, Schwenksville, Pa., Liberal Arts—English, Bloomsburg Players 3,4; Literary and Film Society 2,3,4; Sigma Tau Delta 3,4; Kappa Delta Pi 3,4; Association of Resident Women;

**RILAND, BARBARA ANN**, R.D. No. 3, Sunbury, Pa., Elementary—Geography, Harmonettes 1; SPSEA 1,2;

**RINEHIMER, FAY ELLEN**, R.D. No. 1, Berwick, Pa., Elementary—Mathematics.

**RIPA, JACOB J.**, 66 East Sixth St., Hazleton, Pa., Secondary—Social Studies, CGA 1; Literary and Film Society 1; SPSEA 1; Varsity Club 3; Newman Club 4; Golf 3; Intramurals 3; Day Men's Association;

**RITCHIE, ELIZABETH ANN**, R.D. No. 1, Northumberland, Pa., Elementary—English, Literary and Film Society 4; Day Women's Association 1,2,3,4;

**RITSKO, BARBARA ANN**, 998 Walnut St., Freeland, Pa., Elementary—Mathematics, Literary and Film Society 3,4; Mathematics Club;

**RITTENHOUSE, DEBORAH LEE**, 2624 Wendover Road, Bath, Pa., Elementary—Special Education—Mental Retardation, Council for Exceptional Children 3,4;

**ROEDER, JANE EILEEN**, 564 Shuman St., Catawissa, Pa., Elementary—Psychology, SPSEA 1,2,3,4, Membership Chairman 3; Kappa Delta Pi 2,3,4;

**ROGERS, CHARLES PAUL**, Montrose, Pa., Secondary—Social Studies, Delta Omega Chi; Intramurals 3,4; Huski Club 4; Sociology Club 3,4;

**ROGERS, JUDITH ANN**, 1302 Market St., Sunbury, Pa., Liberal Arts—English, Bloomsburg Players 2; Literary and Film Society 4; Day Women's Association 1,2,3,4;

**ROINICK, JOSEPH SALVATOR**, 426 West Second St., Hazleton, Pa., Elementary—French, Literary and Film Society 1; SPSEA 1,2,3, Radio Communication Chairman 4; Le Cercle Francais 2,3, Vice President 4; Men's Glee Club 1,2; Newman Club 1,2,3,4; Phi Sigma Pi 2,3, Historian—Vice President 4; Association of Resident Men 1,2,3,4; Campus Radio Station 3,4, Chairman 3;

**RONIN, SHARON**, 224 Marlboro Road, Morrisville, Pa., Elementary—Sociology;

**ROSENSTOCK, JAYNE MARY**, 229 West Broad St., Hazleton, Pa., Elementary—Psychology, Literary and Film Society 1; PSEA 2;



- ROZELLE, PAUL DANIEL**, 1014 Joseph Ave., Scranton, Pa., Business—Accounting, Physics Club, Day Men's Association 3,4; Bloomsburg Flying Club; Young Republican Club;
- \***RUCH, CLARK E.**, Rolling Green Apartments, N. State Road, Springfield, Pa., Secondary—Comprehensive Social Studies, Maroon and Gold 1,2,3; Obiter 2,3; Olympian 2; Intramurals 2,3; Alpha Phi Gamma 2,3;
- RUCKLE, STEPHEN ARTHUR**, R.D. No. 2, Bloomsburg, Pa., Elementary—Health or Physical Education;
- RUPP, ROBERT WAYNE**, 243 West Sixth St., Bloomsburg, Pa., Secondary—Geography and Earth and Space Science, Alpha Phi Omega (APO) 3,4, Vice President 3; SPSEA 2,3; Basketball 3; Intramurals 2,3,4; Day Men's Association 1,2,3,4; Young Republican Club 3;
- RUSNAK, ANN HELEN**, 130 South Ridge St., Taylor, Pa., Special Education—Mental Retardation, Chi Sigma Rho 2,3,4, President 3; Council for Exceptional Children 2,3,4;
- SACCO, MARK ANGELO**, 412 North St., West Hazleton, Pa., Secondary—Special Education (Teaching of the Mentally Retarded), Football 1,2,3,4; Intramurals 1,2,3,4; Varsity Club 2,3,4;
- SANCONA, MARSHA R.**, 49 Seventh St., Shamokin, Pa., Elementary—Psychology, Harmonettes 1; Literary and Film Society 1,3; SPSEA 1,2; Association of Resident Women 1,2,3; Day Women's Association 4; Psychology Club 4;
- SADOSKI, GERADO THOMAS**, P.O. Box 125 Catawissa, Pa., Secondary—History,
- SHILLING, GEORGE, FRED**, 708 Center St., Ashland, Pa., Business—Accounting, Intramurals 3; Association of Resident Men, Secretary—District III;
- SHELL, MARCIA JANE**, 54 Beethoven St., Binghamton, N.Y., Business—Accounting, Harmonettes 1; Women's Coral Ensemble; Association of Resident Women 1;
- SCHLESINGER, AMXINE**, 18 East Arbutus St., Hazelton, Pa., Elementary—Sociology, Theta Tu Omega, I.S.C. Representative 1; Association of Resident Women;
- SCHMITT, LINDA ANN**, 509 East Marble St., Mechanicsburg, Pa., Special Education Communication Disorders, Sigma Alpha Eta 1,2,3,4;
- SCHMITTEL, THEODORE ORLANDO**, Box No. 84 Winfield, Pa., Elementary—Physical Education, Circle K 1; Football 1,2,3,4;
- SCHOLVIN, THOMAS WILLIAM**, 244 Water St., Northumberland, Pa., Business—General Education, Literary and Film Society; Day Men's Association;
- SCHROEDER, KAREN ELIZABETH**, 343 North Rebecca Ave., Scranton, Pa., Secondary—Mathematics, SPSEA 1,2;
- SCHULTZ JR., JOSEPH FRANCIS**, 1957 Renwick St., Bethlem, Pa., Secondary—Social Studies—History Emphasis, Young Democrat Club 3,4;
- SCHULTZ, ROBERT JAMES**, 101 Vine St., Danville, Pa., Secondary—Political Science, Maroon and Gold 1,3,4; Obiter Assistant Editor 3; Sports 3; Circle K 1; Freshmen Orientation Staff 2,3,4; Association of Resident Men 2,3,4; Day Men Association 1; Young Republican Club 2; Alpha Phi Gamma 2,3,4; Young Democrats 4;
- SCHWARTZ, MARY ANN T.**, 312 East Grant St., McAdoo, Pa., Elementary—English, Bloomsburg Players 2; Literary and Film Society 2; SPSEA 2,3,4; Newman Club 2,3,4; Kappa Delta Pi 3,4; Association of Resident Women 2,3;
- SCICCHITANO, BEVERLY MARIE**, 28 South Poplar St., Mt. Carmel, Pa., Elementary—Physical Education, Bloomsburg Players 1; Literary and Film Society 1; SPSEA 4; Lambda Alpha Mu 3,4; Newman Club 3; Association of Resident Women 1,2,3,4;
- SCOTT, LINDA JEAN**, 322 South Chestnut St., Mt. Carmel, Pa., Business—General, Phi Beta Lambda 2; Harmonettes 1; Day Women's Association 1,2,3,4;
- SEARFOSS, CRAIG GENE**, 3710 Old Berwick Road, Bloomsburg, Pa., Elementary—Geography, Football 1;
- SEGLEM, JEAN KRISTINE**, 20 Oak Drive, Doylestown, Pa., Secondary—English, M & G Band 1; Literary and Film Society 1,2,3; Basketball 1; Intramurals 1; Association of Resident Women 3;
- SEGON, DONNA MARIE**, 15 Second St., Drifton, Pa., Elementary—English, Literary and Film Society 1; SPSEA 3; Newman Club 3; Association of Resident Women 3;
- SEIFERTH, WAYNE, L.**, 4150 Twynnwood Road, Lafayette Hill, Pa., Business—General, Phi Sigma Epsilon, Intramurals 3;
- SEKELICK, DAVID ANDREW**, R.D. No. 2 Box 816, Pottsville, Pa., Secondary—Mathematics, Literary and Film Society 1; Intramurals 1,2,3,4; Association of Resident Men 1,2,3;
- SEPKOWSKI, MARK JAMES**, 2334 Terrace Ave., South Plainfield, N.J., Elementary—Physical Education, Zeta Psi 2,3,4; Track 1; Intramurals 3,4; Cross Country 1;
- SEROWICZ, DEBORAH ANN**, 12 Spring St., Glen Lyon, Pa., Elementary, Intramurals 3;
- SETZER, JULIE ANN**, 700 Susquehanna Ave., Berwick, Pa., Business—General, Phi Beta Lambda 2,3,4; Day Women's Association 1,2,3,4;

\*Died January 1971

**SEYMORE, GARY LYNN**, R.D. No. 4 Towanda, Pa., Business—Accounting, Kappa Delta Pi 2,3; Pi Omega Pi 3; Intramurals 1,2;

**SHADLE, KEITH ROBERT**, 313 Gap St., Valley View, Pa., Business—Administration—Economics, Alpha Phi Omega (APO) 2,3,4, Vice President 3, Treasurer 4; Tennis 1; Economics Club 3,4;

**SHAFER, DAVID HENRY**, 145 West Ninth St., Bloomsburg, Pa., Secondary—Physics, Alpha Phi Omega (APO) 2,3,4; Physics Club 1,2;

**SHAFER, KATHLEEN RUTH**, 5137 Lincoln Ave., Whitehall, Pa., Elementary—Psychology, Harmonettes 2; Concert Choir 3; Association of Resident Women 1,2,3,4;

**SHAFFER, RAYMOND ROY**, 222 North Second St., Sunbury, Pa., Business—Accounting, Veteran's Association 3,4;

**SHAFFER, SUZANNE**, R.D. No. 4, Bloomsburg, Pa., Secondary—Mathematics, Day Women's Association; Math Club;

**SHARRETT, CINDY LEE**, R.D. No. 2, Bloomsburg, Pa., Elementary—Mathematics, Delta Epsilon Delta (I.S.C. Representative), Maroon and Gold 1; Harmonettes 1; Literary and Film Society 1; Day Men's Association 1;

**SHELLHAMER, JOYCE LOUISE**, 46 Jeanette St., Plymouth, Pa., Elementary—Psychology, "B" Club 3,4; SPSEA 1; Kappa Delta Pi 2,3,4; Swimming (water Ballet) 2; Intramurals 2,3; Association of Resident Women 1,2,3,4;

**SHERLOCK, NANCY SUSAN**, R.D. No. 1, Port Royal, Pa., Elementary—Psychology, Theta Tau Omega 2,3; Intramurals 3; Association of Resident Women 1,2,3;

**SHOLLENBERGER, BRIAN DENNIS**, 263 Bannockburn Ave., Ambler, Pa., Business—General Business, Lieteary and Film Society 3,4; Sociology Club 3,4;

**SHOLLENBERGER, GERALDINE N.**, 818 North Cannon Ave., Lansdale, Pa., Liberal Arts—Social Work, Literary and Film Society 2,4; Huski Club 1; Sociology Club 2,3,4;

**SHULL, A. MICHAEL**, R.D. No. 1, Newport, Pa., Elementary—Speech, Literary and Film Society 1; Varsity Club 2,3,4; Wrestling 1,2,3,4; Intramurals 3,4;

**SITLER, FRANCES LOUISE**, 1000 East Sixth St., Berwick, Pa., Elementary—Social Sciences, SPSEA 2; Kappa Delta Pi 2,3; Day Women's Association 1,2,3,4;

**SITLER, JOEL EDWIN**, 40 South Main St., East Prospect, Pa., Liberal Arts—Biology, Sigma Pi Recording Secretary, Baseball 1;

**SIVELL, JUDITH ANN**, 1516 Dale Lane, Bethlehem, Pa., Elementary—German, Harmonettes 1; Concert Choir 1,2,3; Literary and Film Society 1,2; SPSEA 1,2; German Club 3;

**SMALL, KENNETH F.**, West Milton, Pa., Business—General Business, Day Men's Association 3,4;

**SMITH, JAMES MICHAEL**, 1107 Saint Paul St., Lewisburg, Pa., Elementary—Health and Physical Education, Sigma Iota Omega; Circle K;

**SMITH, KATHY JANE**, 63 Jay St., Wilkes Barre, Pa., Secondary—Earth and Space Science, CGA, Dinning Committee 3; "B" Club 2; Bloomsburg Players 1; Gamma Theta Upsilon 3,4; Association of Resident Women 1,2,3,4; Archaeology Club 3,4; Girls Hockey 2;

**SMYTHE, WAYNE DOUGLAS**, 205 Princess Ave., Lancaster, Pa., Business—Accounting, Literary and Film Society 1; Pi Omega Pi 3,4; Wrestling 1,2,3,4;

**SNYDER, GERALD EUGENE**, 228 Dogwood Drive, Hummelstown, Pa., Elementary—Geography; Pi Epsilon Chi 2,3,4; Phi Sigma Pi 3,4;

**SNYDER, NEBBIE ANN**, 1710 Steel St., Berwick, Pa., Secondary—Mathematics, Day Women's Association 1,2,3,4;

**SODRICK, NED ALAN**, 1534 West Chestnut St., Shamokin, Pa., Elementary—Biology, Biology Club;

**SONON, GEORGE WILLIAM**, 834 Centre Ave., Reading, Pa., Elementary—History, Pi Epsilon Chi 2,3,4; Historian 3; Concert Choir 1,2,3; Bloomsburg Players 2,3; Men's Glee Club 1; Intramurals 1,2,3,4;

**SOSAR, DAVID PATRICK**, 881 North Laurel St., Hazleton, Pa., Secondary—History, Zeta Psi 3,4, Recording Secretary 3;

**SPALLONE, ROBERT C.**, 435 West Green St., Hazleton, Pa., Elementary—Psychology, Veteran's Association 4;

**SPALONE, LORRAINE ANN**, 435 West Green St., Hazleton, Pa., Elementary—History, SPSEA 2,3;

**SPANGLER, DIANA LYNN**, 761 Roosevelt St., Hazleton, Pa., Special Education—Mental Retardation, Theta Tau Omega, Corresponding Secretary; Council for Exceptional Children 1,2,3,4; Bloomsburg Players 1; Intramurals 3; Association of Resident Women 1,2,3,4;

**SPATZ, CONSTANCE ANN**, 22 Fourth St., Plymouth, Pa., Elementary—Physical Education, "B" Club 3; SPSEA 1,2,3,4; Intramurals 1,3;

**SPIWAK, DAVID MARC**, 1617 Arran Way, Dresher, Pa., Liberal Arts—Sociology, Archaeology Club 2,3; Philosophy Club 2;



**STAHL, JOHN L.**, Box 33, Dewant, Pa., Secondary—History, Chess Club 1; Young Republican Club 3;

**STANKO, IRENE MARGARET**, 3224 Plumstead Ave., Drexel, Pa., Special Education Communication Disorders, Chi Sigma Rho 2,3,4; Literary and Film Society 1; Sigma Alpha Eta 2,3,4; Intramurals 1; Huski Club 1; Association of Resident Women 1,2,3,4;

**STATSMAN, ROBERT CARL**, 1002 Birch St., Scranton, Pa., Business—Accounting, Intramurals 2;

**STAUFFER, SUSAN HARRIET**, 708 Thirteenth St., Bethlehem, Pa., Elementary—German, Literary and Film Society 1,2; German Club 1,3,4; SPSEA 1,2; Association of Resident Women 1,2,3,4;

**STEELE, GAIL ANN**, 1318 Market St., Williamsport, Pa., Elementary—Spanish Club 2,3,4; Secretary 3; “B” Club 3,4; SPSEA 1,2; Intramurals 1,2,3,4; Association of Resident Women 1,2,3,4;

**STEINER, RICHARD ALLEN**, 226 Wychwood Road, Westfield, N.J., Liberal Arts—Biology, Science Club 2; Huski Club 1;

**STETTS, MICHELE DIANE**, 500 Main St., Morea Colliery, Pa., Special Education—Mental Retardation Council for Exceptional Children 2,3;

**STETZ, PATRICIA**, 707 North Second St., Minersville, Pa., Secondary—History, Maroon and Gold 1; Bloomsburg Players 1; SPSEA 1,2; Association of Resident Women 1,2,3;

**STINE, EDWARD CHARLES**, 210 Dewart St., Riverside, Pa., Liberal Arts—Mathematics, Phi Sigma Pe 2,3,4, Vice President, Math Club 1,2,3,4;

**STINES, KATHLEEN KAREN**, 16 Oakdale Blvd., Morrisville, Pa., Elementary—Psychology, Literary and Film Society 1; Huski Club 1; Association of Resident Women 1,2,3; Election Chairman, Luzerne Hall;

**STOESSER, MAUREEN CATHERINE**, 931 Narrow St., West Wyoming, Pa., Secondary—Spanish, Spanish Club 1,2,3, President 3; Association of Resident Women 1,2,3,4;

**STONEBACK, BRENDA L.**, 715½ North Jefferson St., Allentown, Pa., Elementary—Music, Phi Beta Lambda 2; Harmonettes 1,3; M & G Band 2; SPSEA 1; Lambda Alpha Mu 3,4; Association of Resident Women 1,2,3,4; Resident Advisor 3; Inter-Varsity Christian Fellowship 3,4;

**STRUSE, JANET RUTH**, 4458 Mitchell St., Philadelphia, Pa., Secondary—English, Concert Choir 2; Bloomsburg Players 1; Association of Resident Women 1; Delta Epsilon Beta;

**STUBBE, JOANNE FRANCES**, 1470 Briar Lane, Media, Pa., Elementary—Mathematics, Harmonettes 3;

**STUGRIN, CAROL ANN**, R.D. No. 1, Catawissa, Pa., Elementary—Psychology, SPSEA 1,2,3,4, President 3; Newman Club; Kappa Delta Pi 2,3,4; Day Women’s Association 1,2,3,4, Freshman Rep. 1, Secretary 2, Jr. Rep. 3;

**SUTLIFF, PEGGY LEE**, 216 Summerhill Ave., Berwick Pa., Secondary—English, Chi Sigma Rho 2,3,4; Association of Resident Women 1,4; Day Women’s Association 2,3;

**SWARTHOUT, JUDY LEE**, R.D. No. 1, Montgomery, Pa., Business, Phi Beta Lambda, Dorm Council;

**SWOPE, VIRGINIA EILEEN**, 158 King St., Turbotville, Pa., Secondary—French, Theta Tau Omega 2,3,4, Vice-President 3, President 3,4; Harmonettes 1; Cheerleaders 2; SPSEA 1; Intramurals 1,2,3; Association of Resident Women 2,3, Vice-President, Women’s Varsity Basketball; Zeta Psi Little Sister 3,4;

**SZOKE, LINDA C.**, 139 Howertown Road, Catasauqua, Pa., Business—General, Phi Beta Lambda 2,3,4, Secretary 3; “B” Club 2,3,4; Literary and Film Society 1; Intramurals 1,2,3,4; Association of Resident Women 3,4;

**TATUSKO, NOREEN ANN**, 130 Main St., Ranshaw, a., Secondary—English, Bloomsburg Players 1,2; Literary and Film Society 3,4; Intramurals 3,4; Young Republican Club 3,4, Recording Secretary;

**TAYLOR, KATHLEEN MARIE**, R.D. No. 1, Mifflinburg, Pa., Elementary—Mathematics, Bloomsburg Players 1,2,3; Alpha Psi Omega 2,3,4; Newman Club 1,2,3,4; Bloomsburg Flying Club 1; Resident Advisor 3; SPSEA 4;

**TEITSWORTH, WILLIAM GRANT**, R.D. No. 5, Bloomsburg, Pa., Liberal Arts—Mathematics, Maroon and Gold, Reporter 1, Co-News Editor 2, Mgr. Editor 3, Editor In Chief 4; CGA 4; Day Men’s Association 1,2,3,4; Alpha Phi Gamma 2,3,4;

**THACKARA, ROBERT ALAN**, 637 Catherine St., Bloomsburg, Pa., Liberal Arts—Mathematics,

**THOMAS, MARGARET LOUISE**, 30 Price St., Kingston, Pa., Elementary—Mathematics, SPSEA 4; Lambda Alpha Mu 2,3,4, President 3; Association of Resident Women 1,2,3,4;

**THOMPSON, GAIL ELAINE**, R.D. No. 1, Williamsport, Pa., Secondary—Mathematics, Harmonettes 2; SPSEA 1,2; Young Democrats 2;

**THOMPSON, JOHN ROBERT**, 420 Catherine St., Bloomsburg, Pa., Business—Accounting, Phi Sigma Epsilon, 3,4; Literary and Film Society 1; Intramurals 1;

**THORPE, GAYLE E.**, 2065 Edna Ave., Scranton, Pa., Elementary—Spanish, Theta Gamma Pi, Recording Secretary 2; Spanish Club 1; Class Secretary 2; Freshman Orientation Staff 2; Association of Resident Women 1,2,3,4; Resident Advisor 3, ISC, President 3;

**TOMKINSON, JANICE ELIZABETH**, 1901 Cleveland Ave., Abington, Pa., Elementary—History, Harmonettes 1; Literary and Film Society 1; SPSEA 1,2; Lambda Alpha Mu 2,3,4; Association of Resident Women 1,2,3,4; Zeta Psi Little Sister 3,4, President 3;

**TOMPKINS, MARILYN J.**, 201 Tyler St., Athens, Pa., Elementary—History, Literary and Film Society 1; SPSEA 3,4, Social Chairman; Veteran's Association 1; Day Men's Association 2,3,4;

**TOTTEN, JOHN O.**, 3164 Colony Lane, Plymouth Meeting, Pa., Elementary—Speech, Men's Glee Club 3,4; Tennis 4;

**TRACY, MICHAEL PATRICK**, 87 North Church St., Hazleton, Pa., Secondary—Sociology, CGA 2; Class President 2; Freshmen Orientation Staff 2,3,4; Newman Club 1,2; Football 1; Intramurals 1,2,3,4; Independent Iota 1,2,3,4;

**TRAPANI, SANDRA THERESA**, 1650 Spring Garden St., Easton, Pa., Secondary—Mathematics, Delta Epsilon Beta, Sgt. at Arms 3; Intramurals 3;

**TREXLER, GLADYS G.**, 11 North Center St., Ringtown, Pa., Special Education—Mental Retardation; Maroon and Gold 1; Council for Exceptional Children 4; Literary and Film Society 1,2; Association of Resident Women 1,2;

**TULEJA, SHARON ROBERTA**, 6 Gentle Road, Levittown, Pa., 6 Gentle Road, Special Education—Mental Retardation, Council for Exceptional Children 2,3,4; Kappa Delta Pi 4; Association of Resident Women 1;

**TUNIS, FRANK JOHN**, 1240 Diamond Ave., Scranton, Pa., Business—Accounting, Day Men's Association 3,4; Young Republican Club 4;

**UMLAF, MARILYN ANN**, 3315 North Hancock St., Philadelphia, Pa., Elementary—HPE, Harmonettes 1; "B" Club 3,4; Kappa Delta Pi 3; Intramurals 1,2,3,4;

**URICK, PAUL NICHOLAS**, R.D. No. 1, Box 314, Paxinos, Pa., Secondary—English, Bloomsburg Players 1,2,3,4; Sigma Tau Delta 3,4; Newman Club 1,2,3,4; Kappa Delta Pi 2,3,4; Day Men's Association 1,2,3,4;

**VAIL, MAUREEN PAULETTE**, R.D. No. 1, Jermyrn, Pa., Elementary—English, SPSEA 2; Dorm Council;

**VALENCE, CAROLYN MARIE**, R.D. No. 1, Box 195—A, Shamokin, Pa., Secondary—French, Le Cercle Francaia 1,2,3,4; Newman Club 1,2,3,4; Association of Resident Women 1,2,3,4;

**VALENTINO, BETHANNE M.**, 1513 Market St., Berwick, Pa., Elementary—Art, Maroon and Gold 1; SPSEA 1; Newman Club 1,2,3,4; Association of Resident Women 1,2,3, Executive Board 2; Homecoming Committee 2; Delta Epsilon Beta, President 3;

**VANNO, NANCY ANN**, 455½ West Patterson St., Lansford, Pa., Elementary—English, Theta Gamma Phi 3,4; Association of Resident Women;

**VEDAL, ERNEST MICHAEL**, 819 East Dewart St., Shamokin, Pa., Elementary—HPE, CGA 2; Delta Omega Chi 2,3,4; "B" Club; Varsity Club 2,3,4; Football 1,2,3,4; Wrestling 1; Huski Club 1; Association of Resident Men 2; IFC Rep. 3,4;

**VERNON, DOLORES ANN**, 13 East Water St., Mount Carmel, Pa., Elementary—History, SPSEA 1,2,3,4; Kappa Delta Pi 3,4; Day Women's Association 1,2,3,4;

**VIGILANTI, ANTHONY**, 142 West Nesquehoning St., Easton, Pa., Elementary—Speech, Bloomsburg Players 1,2,3,4; Literary and Film Society 1; Men's Glee Club 1; Association of Resident Men 1,2,3, Men's Judiciary Board 3;

**VIGLONE, RONALD A.**, 67 Moyallan St., Wilkes—Barre, Pa., Elementary—Social Studies, Circle K; SPSEA; Veteran's Association; Campus Radio Station; Young Republican Club;

**VIOLZ, GREGORY JOHN**, 125 Harrison St., Dunmore, Pa., Business—Accounting, Sigma Iota Omega 2,3,4, Treasurer 3; Phi Beta Lambda 2,3,4; Class President 1; Freshman Orientation Staff 3; Literary and Film Society 2; Association of Resident Men, RA;

**VITOVSKY, FRANCES ANN**, 8 Lord Ave., Simpson, Pa., Business, Phi Beta Lambda 2,3,4; SPSEA 4; Newman Club 4; Association of Resident Women 1,2,3,4;

**VOSS, MARGARET D.**, 255 West Fourth St., Bloomsburg, Pa., Business—Secretarial, Pi Omega Pi;

**WAGNER, KEITH ALLEN**, R.D., Herndon, Pa., Elementary—Geography, Men's Glee Club 2; Gamma Theta Upsilon 2,3,4, Recording Secretary 4; Intramurals 1,2,3,4; Association of Resident Men 1,2,3,4;

**WALCK, RICHARD GORDEN**, 6 Main St., Conyngham, Pa., Special Education—Mental Retardation, Delta Omega Chi; Council for Exceptional Children 3; Football 1; Intramurals 4;

**WALSKI, PATRICIA ANN**, R.D. No. 1, Box 329, Clarks Summit, Pa., Elementary—Art;

**WALTER, BONNIE LAYNE**, Freeburg, Pa., Elementary—English, SPSEA 1,2,3,4;

**WALUKONIS, MARYANNE REGINA**, 32 South Emerick St., Shenandoah, Pa., Elementary—Social Studies, SPSEA 1,2; Newman Club 1,2,3,4; Kappa Delta Pi 3,4; Intramurals 2; Association of Resident Women 1,2,3,4;

**WANTZ, PATRICIA A.**, 2148 Filbert St., York, Pa., Business—Secretarial, Intramurals 3,4;

**WEIDENHAMER, JAMES ELLIS**, 538 Lincoln St., Milton, Pa., Secondary—Geography & Earth Sciences;



**WEISS, CHRISTINE M.**, 230 Magnolia Dr., Churchville, Pa., Speech, Sigma Alpha Eta 3,4;

**WELLER, RALPH DAVID**, 202 Naamans Creek Rd., Boothwyn, Pa., Business—Accounting, Alpha Phi Omega 3,4; Phi Beta Lambda 2,3,4; M & G Band 1,2; Literary and Film Society 1; SPSEA 1,2;

**WENNER, SHARON LEE**, Wapwallopen, Pa., Elementary—Music, Tau Sigma Pi, Treasurer 2,3; Concert Choir 1,2,3; Literary and Film Society 1;

**WESLEY, DORINDA SUE**, R.D. No. 1, Hunlock Creek, Pa., Secondary—French, Le Cercle Francais 2;

**WIECZOREK, JOSEPH JOHN**, 304 East Ludlow St., Summit Hill, Pa., Business—Accounting, Pi Epsilon Chi 2,3, Corresponding Secretary 2,3, Vice-President 3,4, IFC Rep., 3,4; Phi Beta Lambda 2,3,4; Intramurals 1,2,3,4;

**WIGHTMAN, JOSEPH S.**, 233 West Pine St., Shamokin, Pa., Elementary—Social Studies, Intramurals 3,4; Day Men's Association 3,4;

**WILDSMITH, VIRGINIA LOUISE**, R.D. No. 2, Catawissa, Pa., Elementary—English, Bloomsburg Players 2; Literary and Film Society 1;

**WILHELM, DONALD JOHN**, 310 Terrace St., Honesdale, Pa., Secondary—English, Literary and Film Society 1,2;

**WILLIAMS, BONNEY LEE**, 29 Oak St., Towanda, Pa., Elementary—German;

**WILLIAMS, GEORGE H.**, 1212 Center St., Ashland, Pa., Secondary—Social Studies, Literary and Film Society 4; SPSEA 4; Intramurals 1,3,4; National Council for the Social Studies 3;

**WILLIAMS, LINDA C.**, 116 Berkeley Rd., Glenside, Pa., Elementary—History;

**WILLIAMS, MARILYN ARLENE**, 18 Foster Ave., Coaldale, Pa., Business, Phi Beta Lambda 2,3,4; Intramurals; Association of Resident Women, Remembrance 2;

**WILLIAMS, RICHARD EDWARD**, 11th St., Blakely, Pa., Elementary—Psychology, Alpha Phi Omega 2,3,4; Intramurals 3; Psychology Club 1;

**WILLIS, WILLIAM JOSEPH**, 1430 Polaski Ave., Liberal Arts—Chemistry, American Council Society 1,2,3,4, Program Chairman; Literary and Film Society 4;

**WILSON, THOMAS MATHEW**, 508 Waring Rd., Elkins Park, Pa., Secondary—Social Studies, Phi Sigma Epsilon 2,3,4; Freshman Orientation 2; Varsity Club 3,4; Basketball 1,2,3,4; Intramurals 1,2,3,4;

**WISNESKI, BARBARA M.**, Hoban Heights, Pa., Elementary, Lambda Alpha Mu;

**WOLF, NANCY ANN**, Box 222, Elysburg, Pa., Secondary—Mathematics, SPSEA 3,4; Math Club 2,3;

**WOLFE, HARRIS L.**, 258 Main St., Conyngham, Pa., Liberal Arts—English, Olympian 1,2,3, Editor 3; Footnote 1,2,3, Editor 2; Literary and Film Society 1,2,3,

**WOLFGANG, GENE BERT**, Mowry, Pa., Elementary—Mathematics, Concert Choir 1; Literary and Film Society 4; Science Club 1,2, Vice-President; Kappa Delta Pi 3,4; Phi Sigma Pi 2,3,4, Secretary;

**YANNARELL, NANCY LYNN**, 335 East Second St., Hazleton, Pa., Business—General, Chi Sigma Rho 2,3,4, Historian 3; Phi Beta Lambda 2,3,4; SPSEA 2,3,4;

**YEISLEY, CHARLENE DIANE**, R.D. No. 3, Bangor, Pa., Elementary—Art, Freshmen Orientation Staff 2,3; Literary and Film Society 1,2; Association of Resident Women 3;

**YETTER, GARY WILLIAM**, R.D. No. 1, Box 263, Coatesville, Pa., Secondary—English, M & G Band 1,2,3,4; SPSEA 1; Young Republican Club 3,4, Treasurer;

**YOUNG, PATRICIA ANN**, Villa Vista, Northumberland, Pa., Elementary, Day Women's Association;

**YOUST, KENNETH E.**, 605 East Norwegian St., Pottsville, Pa., Secondary—Social Studies, Philosophy Club 1; Young Democrats 2;

**YURACHA, SHARON E.**, 1325 Whitehall St., Special Education—Mental Retardation, Delta Epsilon Beta, Vice-President 2; Council for Exceptional Children 1,3,4; Freshman Orientation Staff 2; Association of Resident Women 1,2,3,4;

**ZACHARY, SAMUEL JOSEPH**, 172 Woodbine Road, Shavertown, Pa., Secondary—Speech & Theatre, Bloomsburg Players 1,2,3,4, President 3; Literary and Film Society 1; Alpha Psi Omega 2,3,4; Newman Club 3,4; Football 1; Intramurals 2; Huski Club 4;

**ZEISLOFT, STEPHEN RICHARD**, R.D. No. 2, Bloomsburg, Pa., Elementary—HPE, Circle K 1,2; Day Men's Association 3,4; Baseball 1;

**ZIEGLER, KERRY LEE**, 228 Morwood Road, Vernfield, Pa., Liberal Arts—Psychology, Men's Glee Club 3; Archaeology Club 3;

**ZIMMERMAN, RENEE DOROTHY**, 4403 Higbee St., Philadelphia, Pa., Theta Gamma Phi, Treasurer 2,4; Association of Resident Women 2,3; Dorm Council, President Montour Hall;

**ZIOLKOWSKI, MICHAEL S.**, 915 South Hanover St., Nanticoke, Pa., Special Education,

**ZITKA, CAROL A.**, 516 West Mt. Vernon St., Shenandoah, Pa., Elementary—Psychology, Literary and Film Society 1,2; Association of Resident Women 1,2,3,4; Psychology Club 2;

**ZITO, DANIEL D.**, 630 Mauch Chunk St., Easton, Pa., Liberal Arts—History, Phi Sigma Epsilon, Chaplin; Freshman Orientation Staff 2; Literary and Film Society 2; Intramurals 1,2,3,4; Huski Club 1,4; Baseball 1,2,3;

latecomers

**FUNNER, JOHN WALTER**, 1865 Winchester Road, Lundhurst, Ohio, Liberal Arts—Mathematics, Phi Sigma Kappa 3,4, President 4; "B" Club 2,3,4; Freshman Orientation Staff 2,3,4; Literary and Film Society 1; Swimming 1,2; Intramurals 1,2,3,4; Association of Resident Men 1,2,3;

**GEARHART, DELORES D.**, Secondary—French, Bloomsburg Players 1,2; Le Cercle Francais 3; Kappa Delta Pi 3;

**GIFT, PENNY JEAN**, R.D. No. 3, Middleburg, Pa., Elementary—Mathematics, SPSEA 3; Day Women's Association 3;

**HAILE, CAROL JANE**, 1506 Pulaskie Ave., Shamokin, Pa., Secondary—English, Maroon and Gold 1; Olympian 1,2; Chess Club 1; Bloomsburg Players 1; Literary and Film Society 2; PSEA 3,4;

**KEISER, RONALD JOHN**, 1410 North Tenth St., Reading, Pa., Business—General, Intramurals 4;

**MATTISE, MICHELE LOUISE**, 202 South Washington Ave., Jermyn, Pa., Secondary—Speech, Bloomsburg Players 1,2,3,4; Literary and Film Society; Alpha Psi Omega; Newman Club;

**McTAGGART, TIMOTHY THOMAS**, 211 Locust Ave., Centralia, Pa., Secondary—Mathematics, Huski Club 1; Association of Resident Men 1,2,3,4; Young Republican Club 1; Math Club 2,3,4; Young Democrats 2,3,4;

**MORGIS, MARTY CHESTER**, 101 East Main, Glen Lyon, Pa., Business—Accounting (Secondary), Delta Omega Chi, Vice President 4; Football 1,2; Intramurals 2,3,4; Huski Club Ski Club

**MORROW, DOUGLAS EDMUND**, 4138 Redwood Road, Lafayette Hill, Pa., Liberal Arts—Biology, Phi Sigma Epsilon, Track, Intramurals 3;

**MASLOWSKI, CHRISTINE MARIE**, R.D. No. 2, Easton, Pa., Business—Business Education, Harmonettes 1; Association of Resident Women 1,2; Day Women's Association 3,4;

**ROY, JOHN J.**, 55 Rowlee Road, Fulton, N.Y., General Business Administration, Intramurals 4;

**RUPERT, HELEN RUTH**, R.D. No. 4, Benton, Pa., Secondary—English, SPSEA 3;

**ROSSI, JOHN J.**, 119 East Cranberry Ave., West Hazleton, Pa., Elementary—Psychology, Sigma Iota Omega, Football 3;

**VAN RIPER, SUSAN E.**, 1239 Sunnyfield Lane, Scotch Plains, N.J., Elementary—Psychology, Bloomsburg Players 1; Newman Club 1,2,3,4; Kappa Delta Pi 3,4; Bloomsburg Flying Club 1,2,3,4; Psi Chi (Psychology Fraternity) 4;





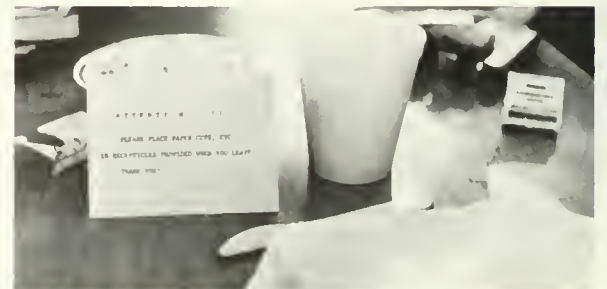
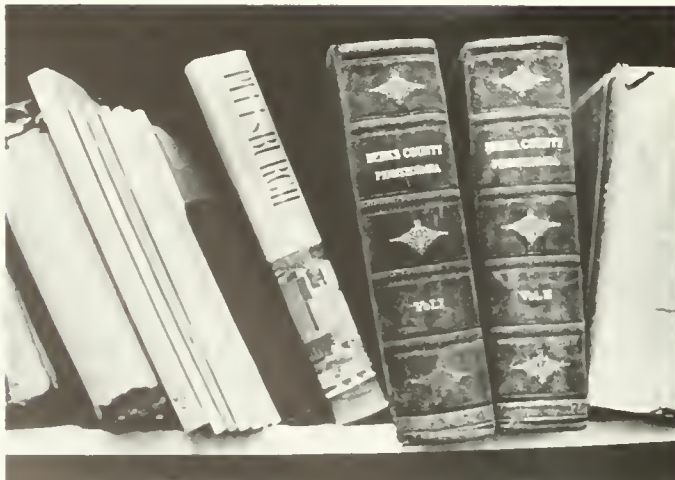







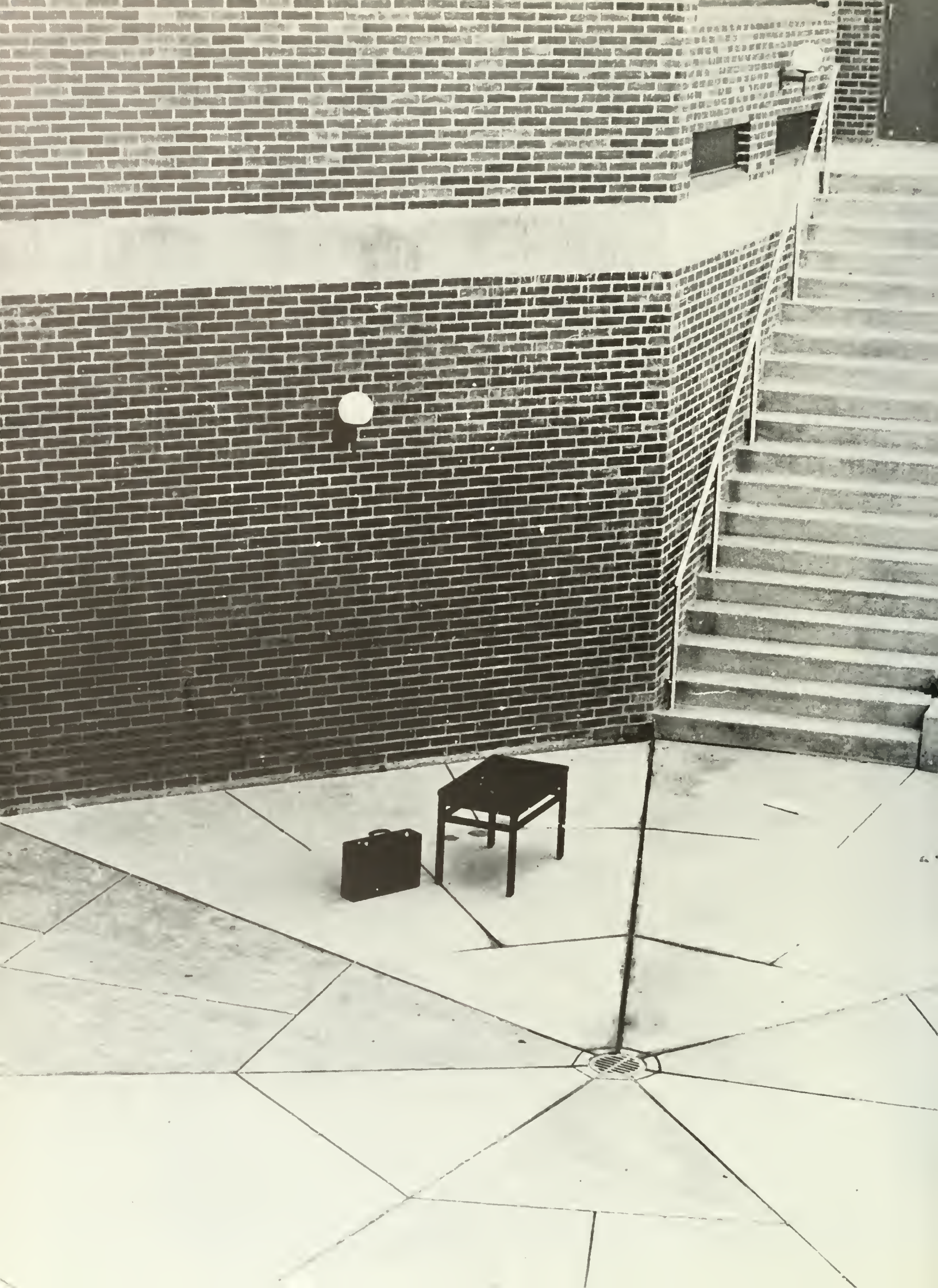





special events

# late seniors

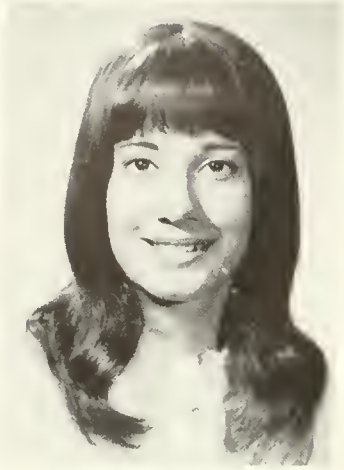

**Vernice Arnold**

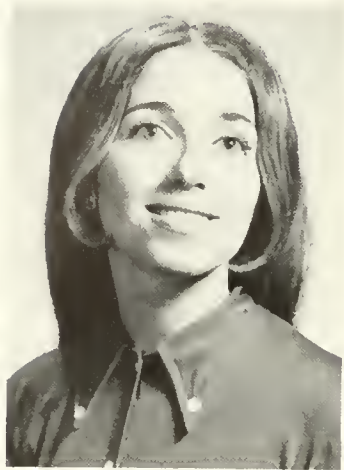

**Joanne Antonelli**



**Peggy Mathers**



**Peggy Sutliff**

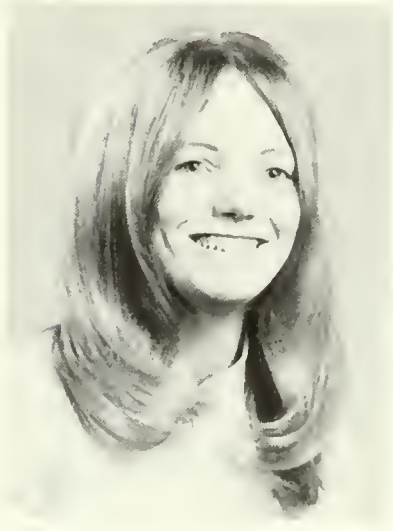





## publication conference

the english department in conjunction with the campus publications and alpha phi gamma—honorary frat for journalism—put forth, for the first time, a conference on the operations of publications. This year the theme dealt with the running of a newspaper. invitations were sent to schools throughout the northeastern section of pennsylvania; and many of the schools responded favorably. throughout the three day session discussion on layouts, pictures, and administration of staff were held. we are sure that in future years the development of this type of conference will continue and prove to be just as successful as the one held this year







awards



memorial to kent state















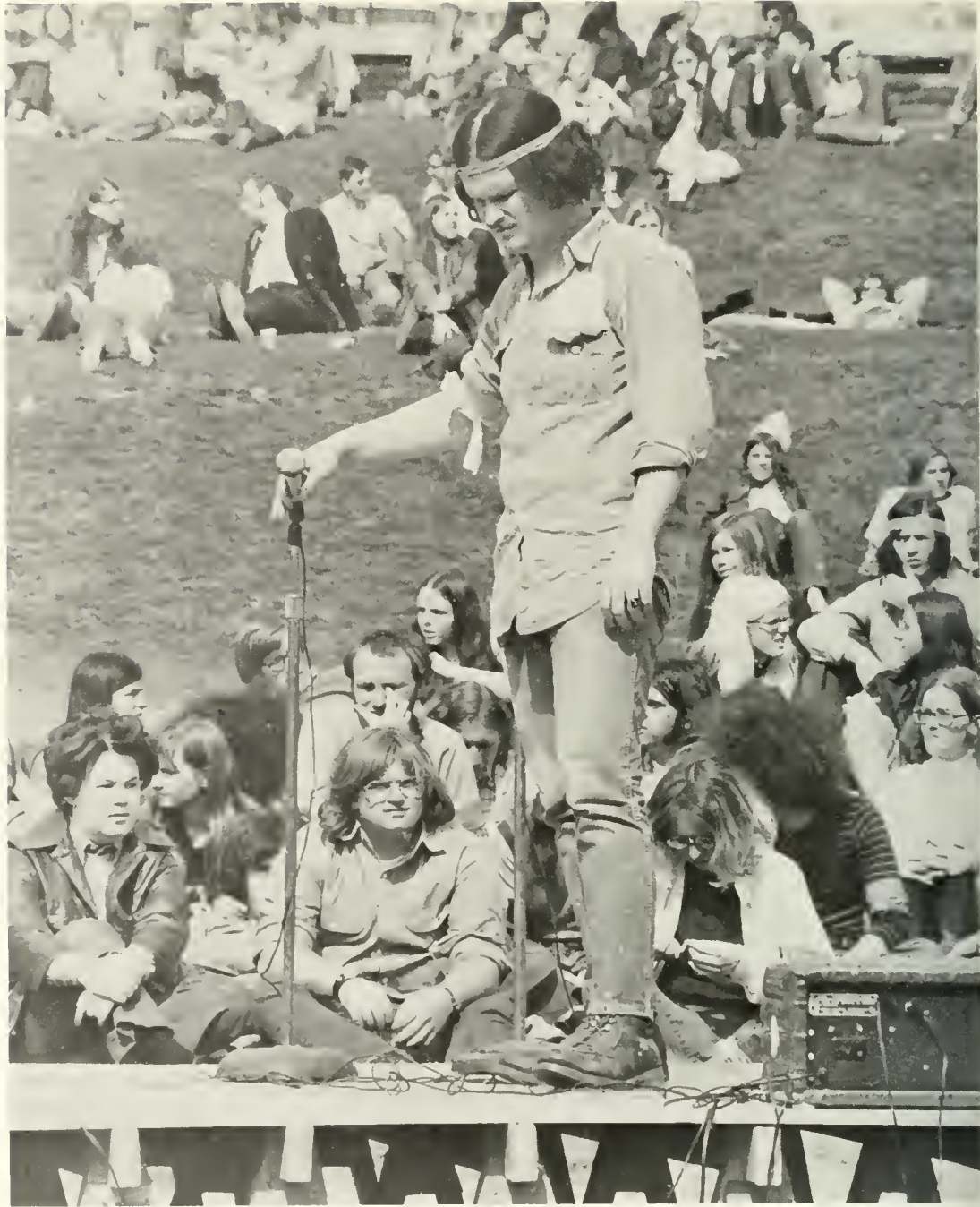





demonstration for the four coaches









drug rap

















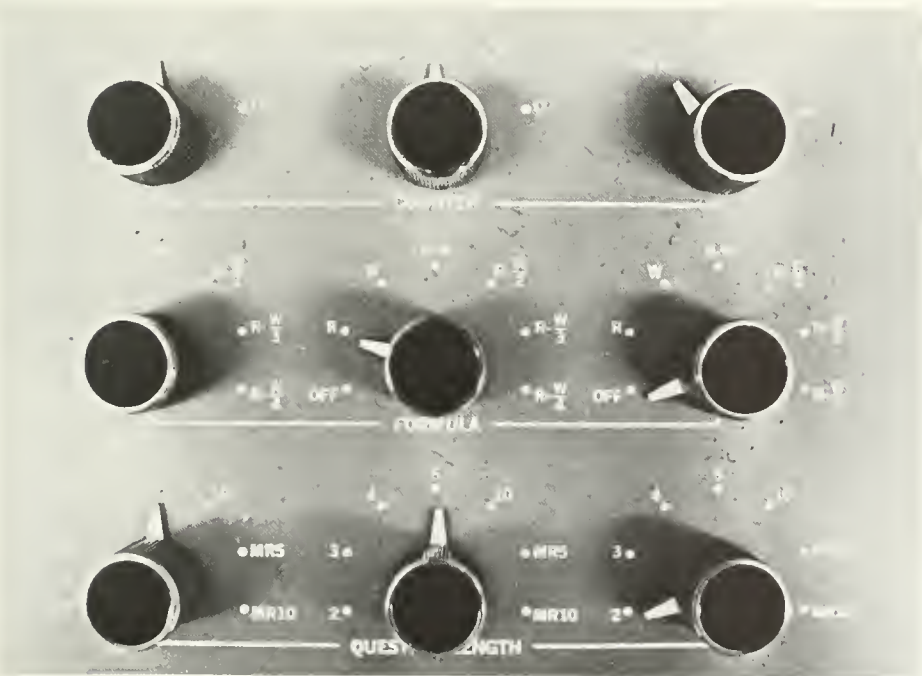



graduation































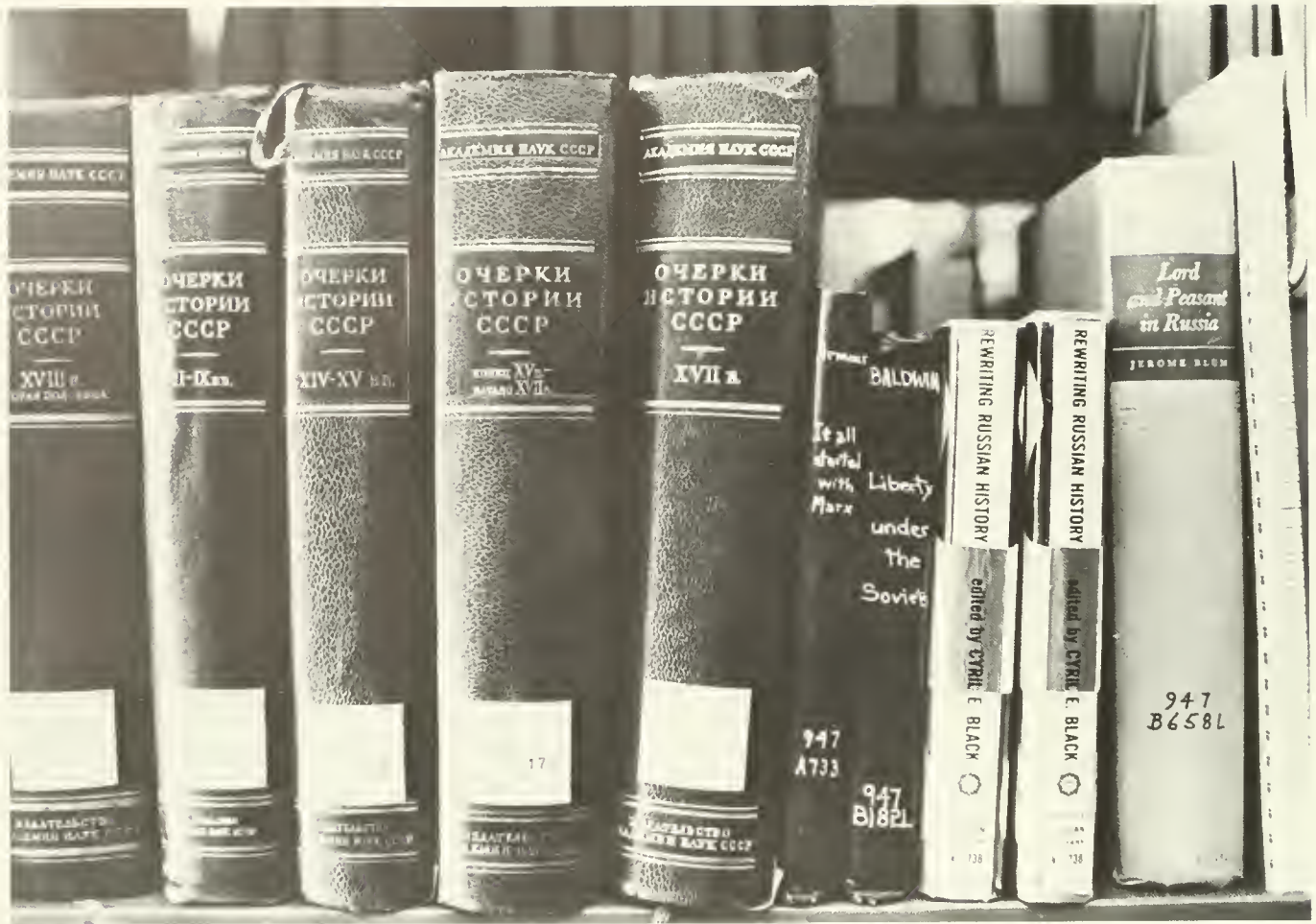

ОЧЕРКИ ИСТОРИИ СССР

ОЧЕРКИ ИСТОРИИ СССР

XVIII в.

ОЧЕРКИ ИСТОРИИ СССР

ОЧЕРКИ ИСТОРИИ СССР

ОЧЕРКИ ИСТОРИИ СССР

I-II вв.

ОЧЕРКИ ИСТОРИИ СССР

ОЧЕРКИ ИСТОРИИ СССР

ОЧЕРКИ ИСТОРИИ СССР

XIV-XV вв.

ОЧЕРКИ ИСТОРИИ СССР

ОЧЕРКИ ИСТОРИИ СССР

ОЧЕРКИ ИСТОРИИ СССР

XVI-XVII вв.

ОЧЕРКИ ИСТОРИИ СССР

ОЧЕРКИ ИСТОРИИ СССР

ОЧЕРКИ ИСТОРИИ СССР

XVII в.

ОЧЕРКИ ИСТОРИИ СССР

BALDWIN

It all started with Marx  
Liberty under the Soviets

947  
A733

947  
B182L

REWRITING RUSSIAN HISTORY

edited by SYRIL E. BLACK

738

REWRITING RUSSIAN HISTORY

edited by SYRIL E. BLACK

738

Lord and Peasant in Russia

JEROME BLUM

947  
B658L



## editor's message . . .



in august of 1970 my assistant editor and myself arrived at b.s.c. to take over the new yearbook. with many difficulties—including the old 1970 obiter—we have finished our labor and now would like to present it to you. this years' obiter, we hope, is truly an adequate representation of college life here at b.s.c.

in 1970-71 bloomsburg state college went through a series of grave and delicate situations—porter-skehan, the four coaches, switches in registration procedure, and lack of funds from a near-bankrupt state. on the outside relations in the middle east became strained with the death of gamal abdul nassar. in viet-nam the united states and her allies launched an offensive in laos that miscarried. but towards the end of the college term 1971 things began to cool down and it looked as though peace was a little bit closer.

in closing i, david o'brien, would like to extend thanks to the following: mr. michael gilroy, mr. kenneth hoffman, and to mr. boyd buckingham whose help proved invaluable. also, i would like to extend thanks to my editors and the staff for doing their work.

david patrick o'brien  
1970-71 editor-in-chief



Printed By  
BRADBURY, SAYLES, O'NEILL—PARAGON  
College and Independent School Affiliate of Paragon Press, Inc.













