



ALMA MATER 2

ACTIVITIES 16

ACADEMIC 38

ORGANIZATIONS 64

ATHLETICS 114

FRATERNITIES 148

STUDENTS 172

INDEX 248

OBITER—1968



Bloomsburg State College
Bloomsburg, Pa.





*Far above the river winding
Midst the mountains grand . . .*





*Stands our college, dear to students
Far throughout the land*



*Far and wide though we may wander
Still our hearts are true*

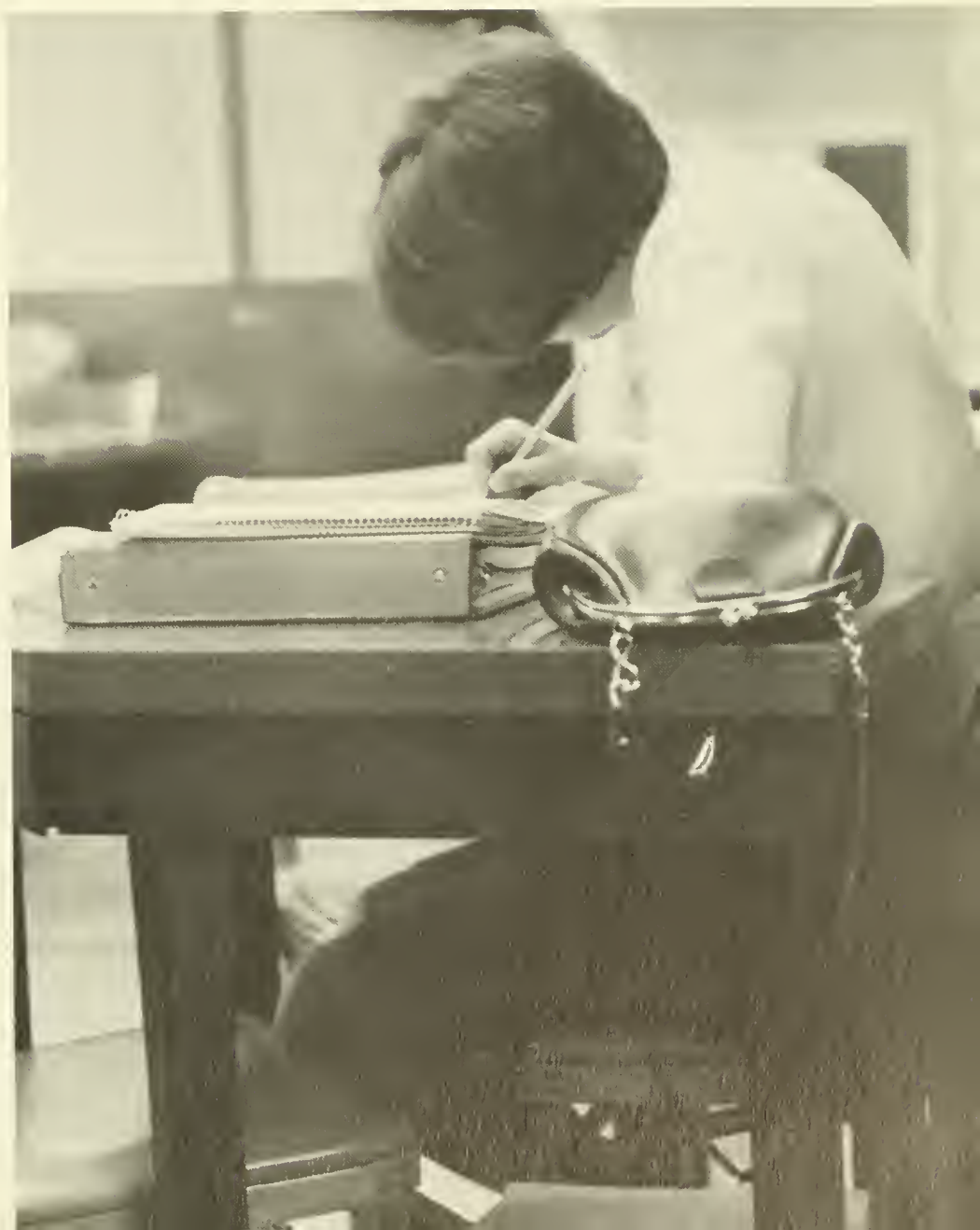
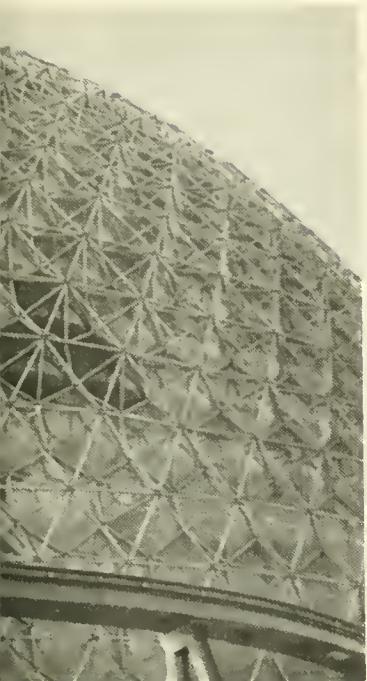





*To our hilltop Alma Mater
We our pledge renew.*





*Ever seaward Susquehanna
Never resting flows—*





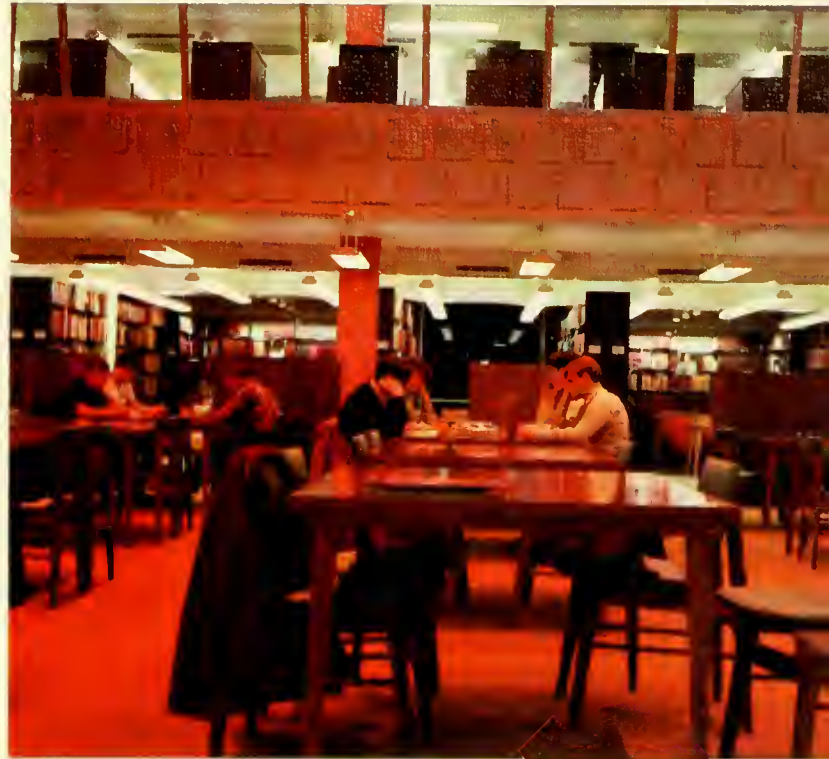

*Ever onward, striving, climbing
Onward Bloomsburg goes.*



*Bloomsburg, Bloomsburg, Bloomsburg College
Up on College Hill
Years to come shall find us ever
True to Bloomsburg still.*



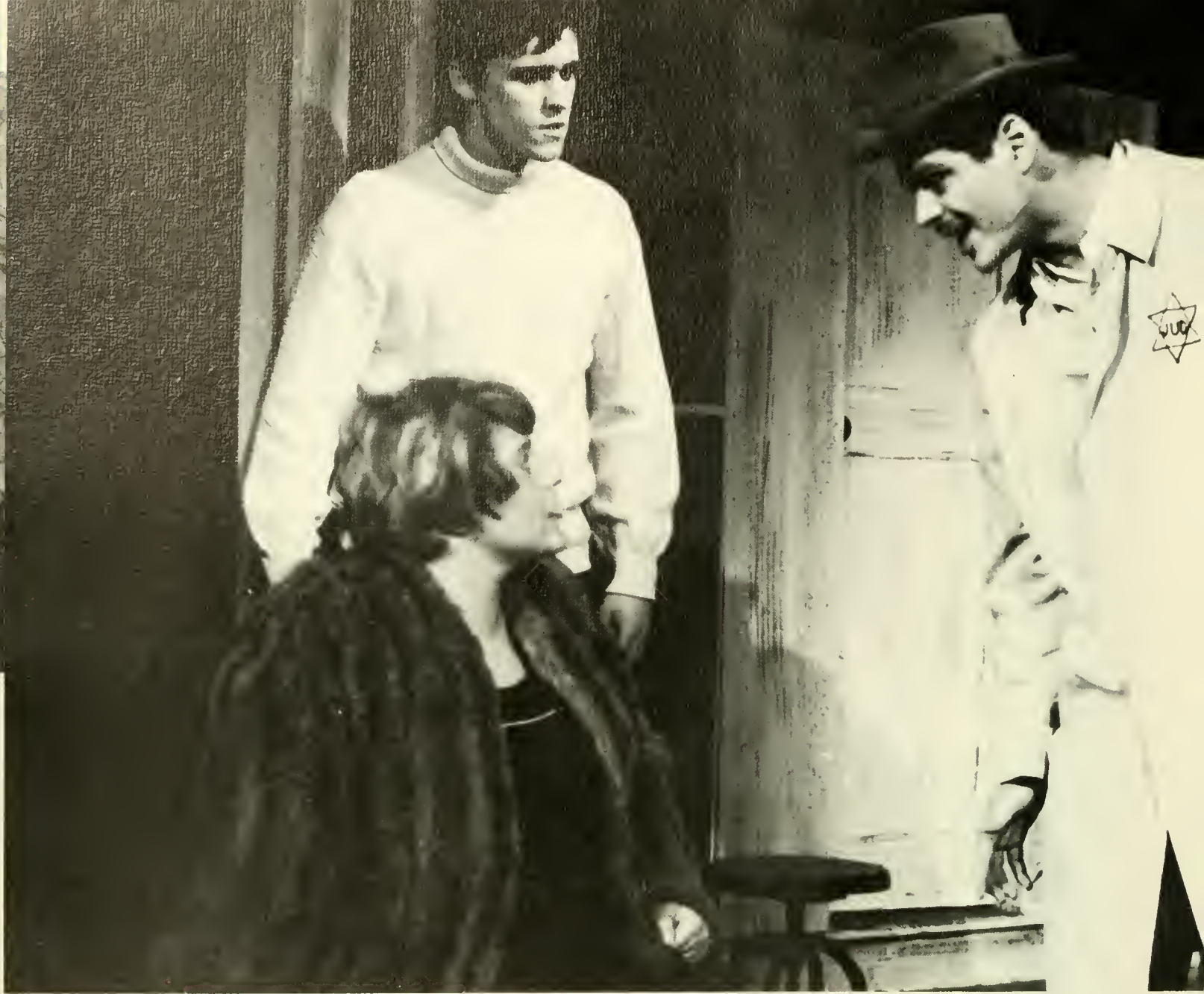



ACTIVITIES

Editor: Toni Matulis



FRESHMAN ORIENTATION

Orientation this year was composed of many of the "tried and true" methods of indoctrinating frosh, along with several entirely new ones. The orientation committee, faculty members, and resident advisors initiated a series of small group meetings held each morning for discussions regarding all facets of college life at Bloomsburg. "Las Vegas Night", a successful, new event, took place in Centennial Gymnasium. Students gambled with play money, and at the end of the night, prizes were given to the freshmen with the most money. The traditional dinks and name signs were worn again this year, and freshmen were asked to perform various stunts for the tyrannical committeemen. But at the end of the week, the freshmen avenged themselves with the customary retribution of shaving cream, mud, eggs and flour.



HOMECOMING





Gail Bower
Homecoming Queen



The Bloomsburg campus turned "Mardi Gras" for Homecoming 1967. A pep rally and bonfire got the events underway on Thursday night, October 12. Finalists for Homecoming Queen were announced. Friday evening Dionne Warwick entertained at a concert in the gym. Gail Bower, a junior representing the Bloomsburg Players, was crowned Homecoming Queen. Despite a dismal rain, the parade on Saturday morning went on as planned. The Honorable Fred H. Hobbes attended as a special guest. The State Police mounted horse color guard and the Irem Temple Shriners String Band highlighted the parade.



Saturday afternoon, the Huskies faced their rivals from West Chester State College on the gridiron. Open house was held in the residence halls after the game for alumni and friends. Saturday's festivities were concluded with an all-college dance featuring the "Rhythm Aces". At intermission, the float awards were announced with first prize going to Sigma Iota Omega. The freshman house decoration prize went to Jefferson House.



A picnic and informal dance were held on Sunday afternoon. That evening the College Choir entertained with a Pops Concert, terminating the four days of Homecoming activities. The New Orleans spirit faded into the background, but it still remains part of our memories.





BLOOMSBURG PLAYERS PRESENT . . .

The quality of student drama reached an all-time high this year at Bloomsburg. *Visit to a Small Planet*, Gore Vidal's amusing comedy, was performed in October with Bruce Hopkins in the lead part. Tom Kearns and Bud Walsh took the lead roles in the December mystery, *Catch Me If You Can*. In early spring, Bonnie Korngold, a high school junior was cast to play Anne Frank in the Players' production of *The Diary of Anne Frank*. *Trouble in Tahiti* and *The Devil and Daniel Webster* were the two light operas which were presented as part of the Spring Arts Festival.



SPECIAL CAMPUS GUESTS





During the course of this academic year several special guests visited the campus. To avoid a depressing lull in social activity, Buffy Sainte-Marie was contracted to give a concert in Haas Auditorium on the week-end after Homecoming. Albert Burke gave a lecture about education in November, and later that day he led an informal discussion on world affairs in Waller lobby, attracting several hundred students. Thousands of students waited in Haas Auditorium on February 6 to hear Vincent Price speak about art appreciation. Although he was late in arriving, students agreed that he was well worth it; they received him enthusiastically. Afterwards, he visited with the art students for a discussion and critique of their work. Jay and the Techniques were the featured performers during Winter Week-end. And Yulbet and Hendra, an English comedy team, performed in Haas in March.



JANUARY GRADUATION

January 25, 1968 was a beautiful winter day, clear and crisp, and it will be remembered by many seniors as a milestone in their lives. Commencement exercises were held in the new Haas Auditorium for the first time. One hundred and twenty-nine bachelor degrees were granted, and 11 masters degrees. John K. Tabor, Pennsylvania Secretary of Internal Affairs was the guest speaker.



MOCK REPUBLICAN CONVENTION



Initially conceived by the social science department during the summer of '67, the idea of a mock political convention was introduced to our college for this important presidential year.

The key to the entire program was the scheduling of an important speaker. The department was able to obtain the Honorable Gerald F. Ford, minority leader of the United States House of Representatives, for March 16, 1968. On this basis, the date of the convention was established.

The steering committee, however, felt that a convention with no preliminary speeches or rallies would not serve as an accurate representation of an actual political convention. With this in mind, a series of pre-convention activities were arranged which included state meetings for dissemination of information and the formation of strategy. Friday afternoon, March 15, E. John Bucci, public opinion pollster, and James Reichley, former legislative assistant to Governor Scranton, and associate editor of *Fortune Magazine*, participated in a seminar on "The Republican Prospects in 1968". Later that evening, Craig Truax, former state Republican chairman, former Secretary of the Commonwealth, and legislative assistant to the majority leader of the Pennsylvania General Assembly, held a pre-convention rally. With this program, 1,333 pseudo-delegates were attracted from 15 different colleges.







The weekend of March 15 was no ordinary weekend for those who were a part of the activity in Centennial Gymnasium. Students took part in an educational experience so keyed with emotion that most of them were unaware that they were learning about an important phase of our government.

Comments were made to the effect that it was as realistic as it could possibly be. All of the essentials were there—accurate decorations and physical lay-out, multiple roll calls, platform presentation and the ensuing fight, polling of delegations and demonstrations.

To the amazement of all, an amendment was proposed from the floor for the party platform, stating that the draft would be abolished. A roll call vote defeated the proposal 770 to 563. The contest itself was a heated one, with the presidential nomination going to Governor Nelson A. Rockefeller on the second ballot, and the vice presidential slot going to Governor Ronald Reagan on the first ballot. For everyone who attended, the B.S.C. Mock Republican Convention of 1968 will be remembered as a unique and enjoyable experience.







GREEK WEEK

The first annual Greek Week was held March 31 through April 3. The activities for this special week were conceived and planned by the Inter-fraternity and Intersorority Councils. On Sunday night many gifted students were spotlighted during Talent Night in Carver Auditorium. A marathon race on the terrace outside Husky Lounge preceded a concert by the Temptations and Chuck Jackson and his Sextet on Monday evening.

On Tuesday, chariot races were held in the center of campus. Theta Gamma Phi won the sorority race, and Phi Sigma Xi was the victor in the fraternity race despite Bob Wynne's fortitude on behalf of Beta Sigma Delta when his "chariot" fell apart.

The finale of Greek Week focused on a Gymnastics Night on Wednesday which was followed by an all-college dance from 10:00 P.M. to 1:00 A.M. In conjunction, the A.R.W. sponsored a very successful money-making project, "Penny Night". Resident women were permitted to remain out until 2:00 A.M. if a penny was paid for each minute past midnight.

As an anti-climax, the resident men stormed the women's dormitories on Thursday night in a second unsuccessful attempt at a panty raid. Dean Hunsinger and the campus guards nervously stood by while Dean Jackson and the Head Residents guarded the doors from the inside. Complications arose when girls in Waller, East, and West Halls set off fire alarms. The anxious co-eds streamed to the doors. The men got ready to charge inside. And the Head Residents determinedly stood their ground. Greek Week proved itself to be one of the social highlights of the spring semester.







Spring Arts Festival

Bloomsburg's annual attempt to disburse culture to the masses—the Spring Arts Festival—began on April 4 with an exhibition of paintings and sculpture by Joseph A. Smith. A creative writers' conference featured lectures and readings by Maurice Valency, a critic, Stanley Kunitz, a prize winning poet, and Peter Taylor, a writer. The Bloomsburg Players and the Concert Choir presented two light operas, "Trouble in Tahiti" and "The Devil and Daniel Webster". The New York Pro Musica performed in Haas Auditorium on April 30 and a contemporary dance concert was given by students from East Stroudsburg State College on May 3.



Miss Northeastern Pennsylvania

Becky Ward, Miss Northeastern Pennsylvania 1967

Crowns Her Successor, Gail Bower.



Phyllis Repp
Laurel Princess

Junior Prom

"Three Coins in the Fountain" was the theme of the Junior Prom held by the class of 1969 on May 3 at the Bloomsburg Moose Club. Class president, Frank Mastrianni, announced that Phyllis Repp was chosen 1968 Laurel Princess. Phyllis, an elementary education psychology major from Allentown, Pennsylvania, was crowned by her escort, Ed MacKay. The juniors who made up her court were Debbie Jones, Nancy Strauss, Karen Dowse, Becky Ward, Karen Pierson and Kathy Dagger.



Voices Of Student Dissent

This year student opinion crystallized in a number of constructive but often controversial ways. The most prominent of these were the appearance of SURGE, *The Gadfly*, and policy revisions by the ARW, The Association of Resident Women.

The Gadfly published its first issue on September 29, 1967. The lead article was a "China Report", the first in a series of satires on policies and personalities of the administration of the college. Before the newspaper had printed its last issue of the year, it had published articles on foreign affairs, national politics, and editorial comments on specific policies with suggestions for remedies.

For financial support, however, *The Gadfly* placed a coin box beside the newspapers when they were distributed, running afoul of the school's regulations against solicitation. In

the Students" in January in which he described what he felt were the attempts at suppression by the school administration. At the end of January he was again brought before the disciplinary committee to be tried on charges filed by the Director of Public Relations. Two days of hearings followed during which Slack and his advisor, James Percey, argued that the right of freedom of speech made the charges invalid. The hearing committee finally decided that Slack was guilty of some acts of journalistic irresponsibility and punished him by requiring him to write an article on disciplinary procedures in colleges.

Meanwhile, in February, lawyers for the American Civil Liberties Union had informed President Andruss that if the ban was not rescinded "forthwith", they were prepared to file suit against the college.



Gary Pletcher and Lyle Slack



Ron Schultz

an attempt to obtain these rights its editor, Lyle Slack, went before the Student Government Association in November where solicitation rights were not only denied, but the newspaper was banned from distribution on campus.

In a now-famous remark after the meeting, Lyle Slack vowed that *The Gadfly* would continue regardless of what the student government did, for, he contended, the ban was unconstitutional. Slack was supported by the American Civil Liberties Union which agreed to take the case in February.

In December, Slack had been brought before the campus disciplinary committee on charges of misrepresentation of students in an "Open Letter to Students" which most of the nine students alleged that they had not signed. Slack, however, produced an original of the letter with the signatures of the nine. He was acquitted with a letter of censure.

Since the student government ban was specifically against *The Gadfly*, Slack felt free to publish a "Report to

The Gadfly reappeared in April and published to the end of the school year—twelve issues in all. Gary Pletcher, a first semester senior, was named to edit the 1968-69 editions of *The Gadfly*.

SURGE (Student United in Reform Government and Education), the first student political party, was formed in February. Organized by Ron Schultz, Lyle Slack, Gary Pletcher, and Joe Cappello, it declared itself to be for greater student freedom, specifically with regard to social regulations and student government. Seven of the eleven SURGE candidates were elected to offices in the April elections.

The Association of Resident Women, headed by Connie Fike, also made great strides towards liberalizing the regulations governing women. Seventy-eight reforms were made in dorm rules. The most significant were the establishment of late minutes, expansion of women's hours, elimination of compulsory bed-making, and restrictions on the house mother to insure privacy during room inspections.

Senior Ball



Commencement



"Past performances count"

MAY 26, 1968



but not so much as today's and tomorrow's."





ACADEMICS

Editor: Doug Hippenstiel





President Of The College

When Dr. Harvey A. Andruss became President of Bloomsburg State College in 1939, he had been a public school administrator since the age of nineteen. In the years preceding 1939 he had served as a university instructor, college department head, and Dean of Instruction. Holding a Bachelor of Arts degree from the University of Oklahoma, he earned the Master of Business Administration degree at Northwestern University and the Doctor of Education degree at the Pennsylvania State University.

A native of Texas, Dr. Andruss has been affiliated with the public schools of Oklahoma; also with Northwestern University, Indiana University of Pennsylvania, and Bloomsburg State College. Dr. Andruss has served as an educational consultant and head of the Department of Accounting of the First American Army University in Shrivenham, England from 1945-1946, and as visiting professor at The Pennsylvania State University during the summer of 1957.

With a special acumen for business, Dr. Andruss was the organizer and first Director of the Department of Business Education at Bloomsburg State College from 1930-1937. In the latter year he became the Dean of Instruction; in 1939 he succeeded Dr. Francis B. Haas as President of the College.



Dr. Andrus' administrative foresight was particularly important during his first decade as President when it was necessary to secure funds to keep the College operating while the country was involved in World War II. The economics of recent years have also demanded administrative ability of a high order as the State Colleges are being called upon to meet the educational needs of an exploding population. Dr. Andrus has been quite influential as a member of the Board of State College Presidents by virtue of his talents and his long tenure. He has been particularly active in the fiscal policies and programs of the State Colleges and has appeared before numerous legislative committees in quest of more funds for State Colleges in general and for Bloomsburg in particular.

The Class of 1968 has observed a tremendous series of changes at Bloomsburg State College since they began in 1964, but the changes observed by Dr. Andrus through the past thirty-eight years are almost impossible to contemplate. These countless changes must constitute a vast storehouse of memories for him . . . and they must be a source of much understandable pride.



Dean Of Instruction

During the past thirteen years Bloomsburg State College has realized a tremendous rate of growth and development. This growth has been reflected by a rapid multiplication of students, faculty, facilities, and programs. One of the many persons vitally involved in this growth has been John A. Hoch, Dean of Instruction.

During his tenure as Dean of Instruction the responsibilities of the position have multiplied rapidly and will no doubt continue to as the College expands to university status.

Dr. Hoch came to Bloomsburg State College in 1946 after serving as a teacher and coach at Milton High School. He served as Dean of Men, Director of Public Relations, and as Director of Athletics before assuming his present post. In addition to his other responsibilities, Dr. Hoch was football coach during the 1946 season, and assistant football coach from 1947 to 1955.

Dr. Hoch earned his A.B. degree at the Pennsylvania State University, his M.A. degree at Bucknell University, and his Ed.D. at Penn State. During Dr. Andrus' two trips around the world Dr. Hoch has served as Acting President of the College.





Dr. Riegel, Dr. Ralph Herre, Miss Mary MacDonald.

Dean Of Students

Dr. Paul S. Riegel has served as Dean of Students at Bloomsburg for the past three years, a period characterized by tremendous enrollment increases which strained available facilities, a perplexing situation common in most institutions of higher education, especially those supported by the state. In addition, the entire committee structure of the College has been revamped during the past two years in an attempt to create a better balance of power among the administration, faculty, and students. This project took a great deal of time and effort by many people, including the Dean of Students. All these factors have made the job more demanding than at any other time in history.

A native of Berwick Pennsylvania, Dr. Riegel received a Bachelor of Arts degree in English Literature at Middlebury College, Vermont. He earned both his M.A. and Ed.D. degrees from Teachers College of Columbia University. Among other positions, he was Assistant Registrar for Special Projects at the latter institution prior to his appointment as Dean of Students at Bloomsburg in September, 1965.

In addition to his experience in the area of student personnel work, Dr. Riegel has been active in various personnel aspects of the United States Army and has been Assistant Coordinator of Inter-Agency Training for the United States Civil Service Commission in Washington, D.C.

Director Of Development



Directors of Development and Public Relations, quite frequently, are college administrators who are invisible to most students. Their presence is manifested not through daily personal contacts like the Deans of Instruction or Students, but by the steel and concrete skeletons of new buildings, trenches for underground utilities, conferences with a variety of groups and individuals, newspaper articles and brochures, and, sometimes, an inevitable sea of mud.

At Bloomsburg State College, Boyd Buckingham's Office coordinates a countless variety of details encompassing the continuing expansion and growth of the College. Development involves knowing what the campus looks like today (including where the sidewalks are and where the students actually walk) and what the campus should look like ten years from now. Construction on a State College campus must meet with the approval of state agencies and the State Legislature as well as the students, faculty, and administrative personnel who will use the new structures when they are completed. Through the cooperative endeavor of many staff members, Bloomsburg has developed a master campus plan with sufficient flexibility to accommodate unforeseen changes. This plan establishes guidelines for present and future buildings.

Design and construction of campus projects must be also coordinated with local business and government officials who are responsible for water and sewage, electricity and telephones, zoning and traffic patterns. Mr. Buckingham must reconcile the desires and problems of students, faculty, administrators, architects, and municipal and state authorities as the campus grows. He may be invisible to most students, but to student leaders, faculty committees, administrative planners, and hundred's of others, he and his office are the keys to Bloomsburg's future.

Public Relations embraces every aspect of the college community and its relations with its many publics—alumni, townspeople, parents of students, business and civic organizations to mention a few. The aid and assistance given the college, directly and indirectly by these groups, makes possible scholarships, loans, and other benefits which are not provided by the Commonwealth of Pennsylvania.

Mr. Buckingham is a native of York, Pennsylvania. He earned his Bachelor of Science degree at B.S.C., his Master of Science degree at Bucknell University, and is a candidate for the Ed.D. degree at Penn State. He served as an officer and a heavy bomber pilot in the European Theater during World War II, and taught for eight years in the public schools of Athens and Sayre, Pennsylvania, before joining the faculty at Bloomsburg in 1953 as an Associate Professor of Speech.



Board Of Trustees



1. Mr. William A. Lank, *President*
2. Hon. Harold L. Paul, *Vice President*
3. Mr. J. Howard Deily, *Secretary-Treasurer*
4. Mr. E. Guy Bangs
5. Mr. Gerald A. Beierschmitt

6. Mr. William E. Booth
7. Mr. Edgar A. Fenstermacher
8. Mr. Howard S. Fernsler
9. Hon. Bernard J. Kelley
10. Dr. Harvey A. Andruss (*not pictured*)

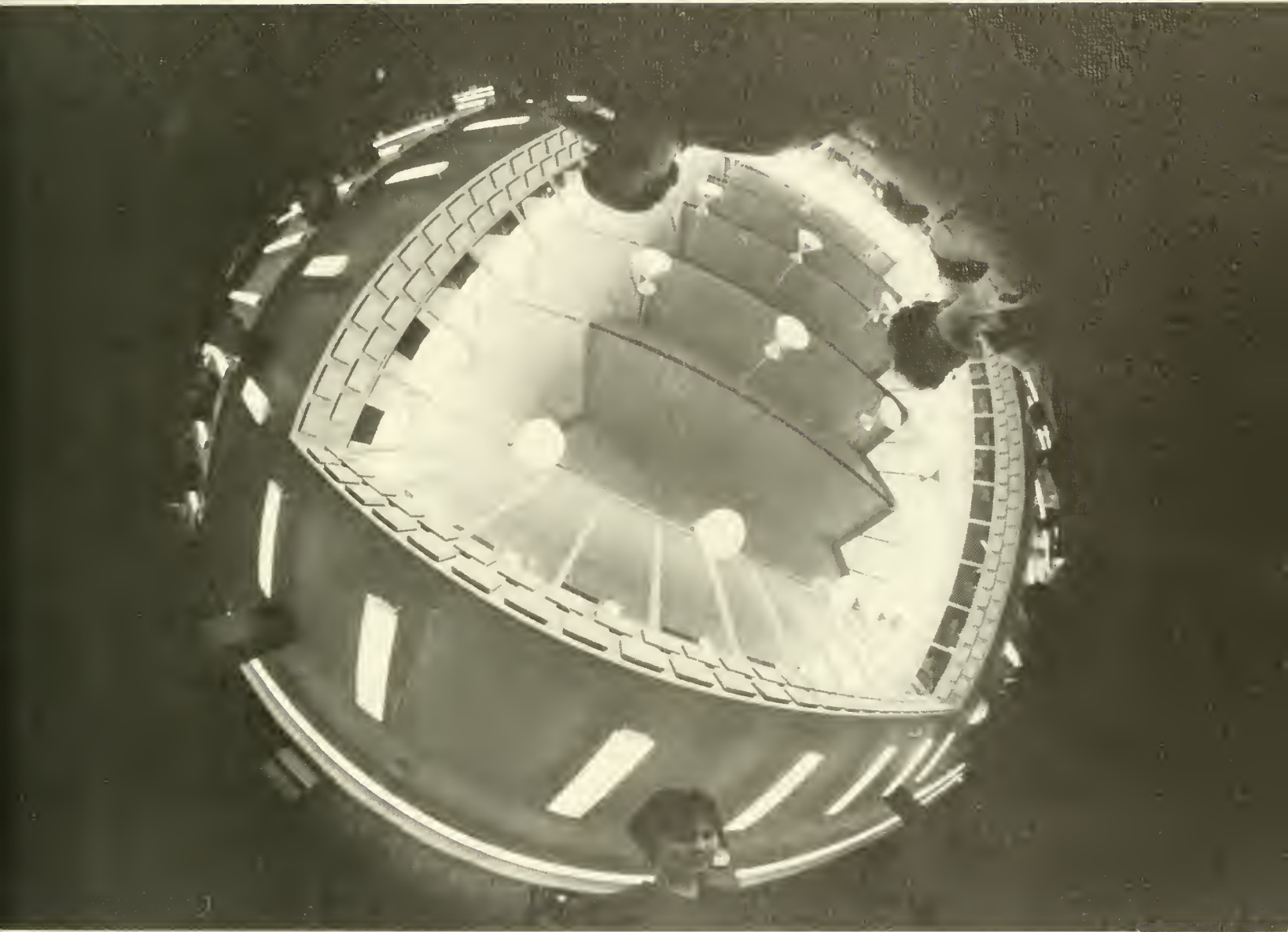

The Harvey A. Andrus Library.



Professor Rygiel Retires

For more than four decades prior to his retirement in January of this year, Professor Walter S. Rygiel had taught Commercial and Business Education subjects, teaching the last thirty years of his career at Bloomsburg State College. His ability as a teacher is indicated by the honors and awards that have been accorded him, by the achievements of his students, and by the high esteem in which he is held by these students.

This esteem was perhaps best demonstrated at the dinner honoring Professor Rygiel upon his retirement, when a portrait of the educator was presented to the College by Phi Beta Lambda, Pi Omega Pi, the Business Education alumni of Bloomsburg, and faculty members of the College.

Last spring Professor Rygiel's shorthand class placed first in a world-wide competition sponsored by the Gregg Publishing Company. His 28 member team surpassed the efforts of some 25,000 other contestants from Europe, Asia, North and South America. Prior to this triumph Professor Rygiel's students had won three successive first prizes in the National Shorthand Contest.

Professor Rygiel received a Bachelor of Science degree in Commercial Education from Temple University in 1925 and a Master of Science degree in Education (also from Temple) in 1936. He subsequently did graduate work at the University of Pennsylvania, Bucknell, and Penn State University.



First row (seated): Donna Sparks, Constance Eaton, Helen Lohenitz, Margie Schultz, Mr. Walter S. Rygiel, Kathleen Eyer, Linda Hummel, Bonnie Yoder; *Second row:* Barbara Stricker, Gerry Welker, Rosalie Luksa, Carol Kopp, Anita Bobson, Betty Porosky, Linda Follis, Debo-

rah Hile, Sandra Bird, Loretta Houser, Ginny Ryan, Mary Ellen Heitz, Mary Ellen Madson; *Third row:* Dr. Harvey A. Andruss, Joyce Sick, Charles Wagner, James Pegg, John Bilder, Richard Keefe, John Ackley, Melody Cruys, Dr. Lloyd Toumey.

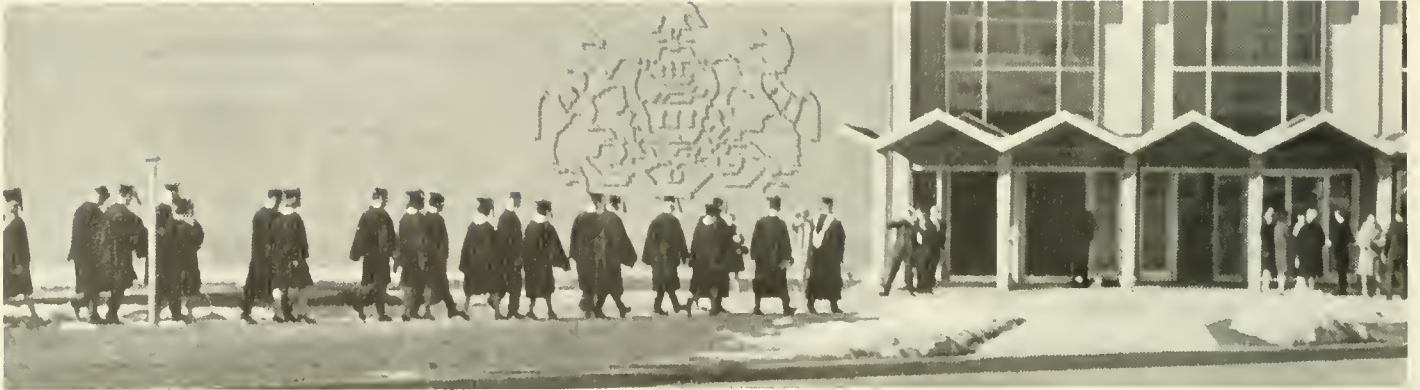

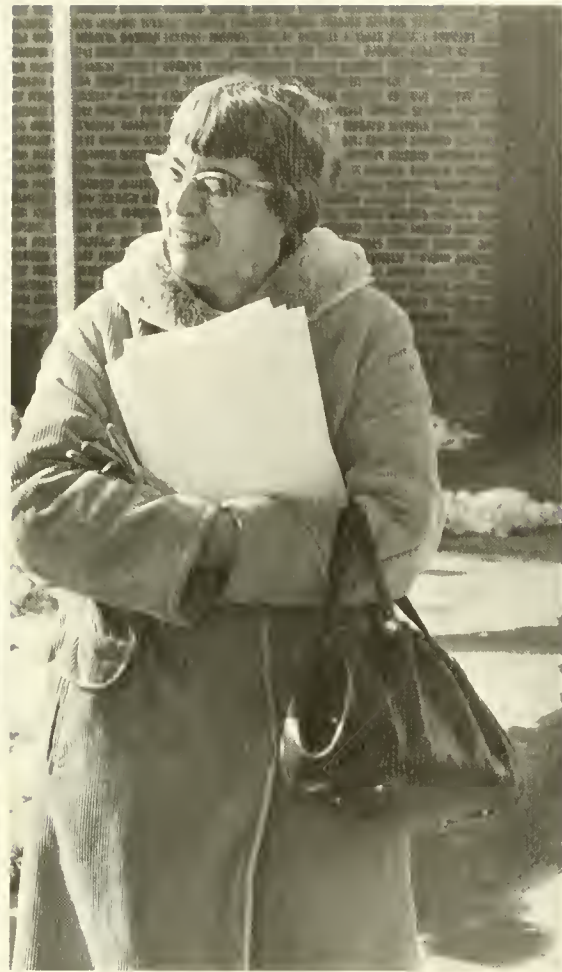



Art

- 1. William D. Alabaugh
- 2. Sarah E. Jeffrey
- 3. Eugene Rappaport
- 4. Richard C. Scherpereel
- 5. Kenneth T. Wilson, Jr.

Biology

- 6. Phillip A. Farber
- 7. George J. Gellos
- 8. Michael Herbert
- 9. Craig L. Himes
- 10. Jerome J. Klenner
- 11. Julius R. Kroschewsky
- 12. Thomas R. Manley
- 13. Donald D. Rabb
- 14. Stanley A. Rhodes
- 15. Robert G. Sagar
- 16. Joseph P. Vaughan

Business

- 17. Charles M. Bayler
- 18. James B. Creasy
- 19. Frank S. Davis, Jr.
- 20. John E. Dennen
- 21. Lester J. Dietterick
- 22. Doyle G. Dodson
- 23. Norman L. Hilgar
- 24. Clayton H. Hinkel
- 25. Margaret J. Hykes
- 26. Kenneth G. Kirk
- 27. Cyril A. Lindquist
- 28. Joan C. Mishler
- 29. Reginald W. Shepherd
- 30. Francis J. Radice

Education

- 31. H. M. Afshar
- 32. Iva Mae V. Beckley
- 33. Ernest H. Engelhardt
- 34. Gerrold W. Hart
- 35. Howard K. Macauley, Jr.

1. Gilbert R. W. Selders
2. Margaret M. Sponseller
3. Donald A. Vannan -
English
4. Dale M. Anderson
5. Anita A. Donovan
6. Virginia A. Duck
7. William D. Eisenberg
8. Ronald A. Ferdock
9. Leonard B. Gilley
10. Charles C. Kopp
11. Margaret Read Lauer
12. Robert G. Meeker
13. Alva W. Rice
14. Jordan P. Richman
15. William C. Roth
16. Susan Rusinko
17. Richard C. Savage
18. Cecil C. Seronsy
19. Janet Stamm
20. Gerald H. Strauss
21. Thomas G. Sturgeon
22. Louis F. Thompson

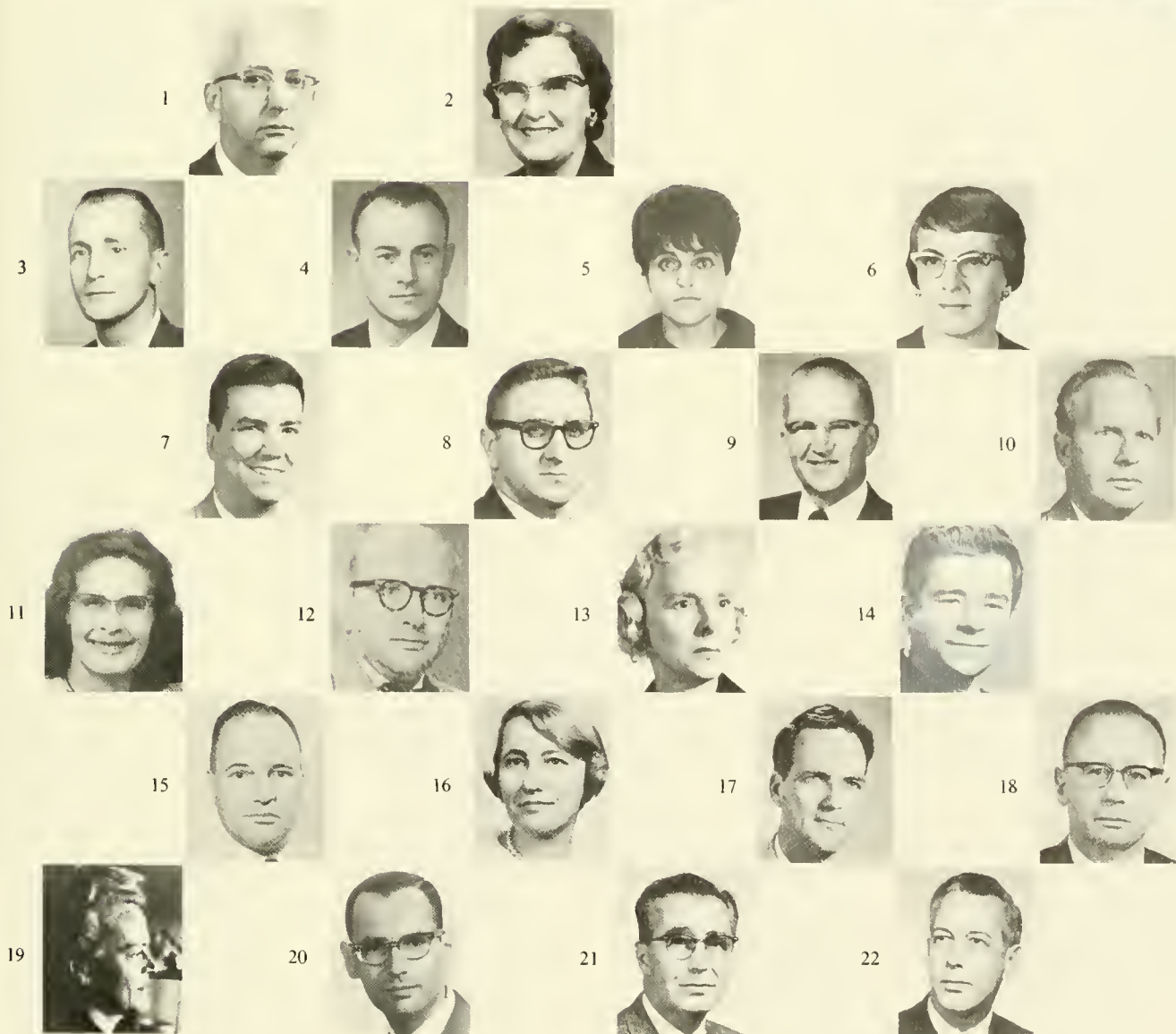



Foreign Languages

1. Francis E. Albert
2. Ben C. Alter
3. John P. Brady
4. C. Whitney Carpenter II
5. Arthur B. Conner
6. Blaise Delnis
7. Mary Lou John
8. George W. Neel
9. Eric W. Smithner
10. Alfred E. Tonolo
11. Christine T. Whitmer

Geography

12. Bruce E. Adams
13. John A. Enman
14. Brian A. Johnson
15. James R. Lauffer
16. James T. Lorelli
17. Lavere W. McClure
18. Donald L. Preston
19. William B. Sterling

Health and Physical Education

20. Douglas Boelhouwer
21. Jerry L. Denstorff
22. Russell E. Houk
23. Joanne E. McComb
24. Eli W. McLaughlin
25. Beatrice Mettler
26. Clarence A. Moore
27. Ronald E. Puhl
28. Earl W. Voss
29. M. Eleanor Wray

History

30. John C. Dietrich
31. Edson J. Drake
32. Hans Karl Gunther
33. Ralph S. Herre
34. Craig A. Newton
35. H. Benjamin Powell

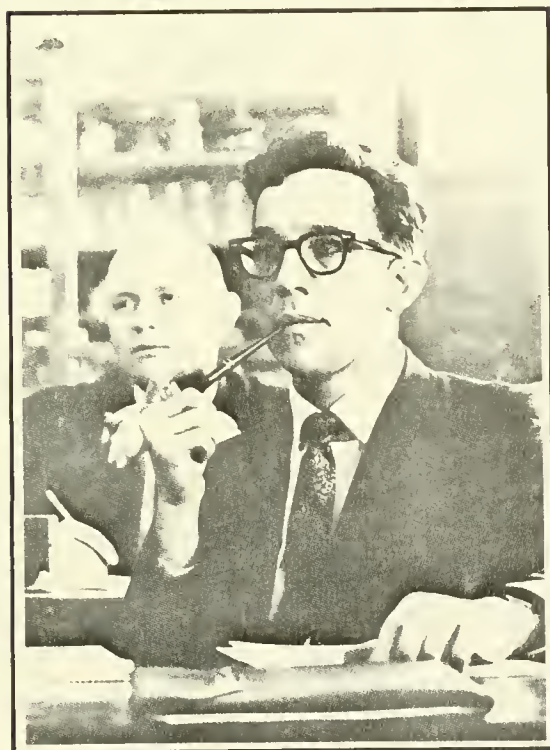

- 1. John J. Serff
 - 2. Theodore M. Shanoski
 - 3. Anthony J. Sylvester
 - 4. George A. Turner
 - 5. Andrew L. Wallace
 - 6. Robert D. Warren
 - 7. James R. Whitmer
- Library*
- 8. Elinor R. Keefer
 - 9. Ming Ming Kuo
 - 10. Scott E. Miller, Jr.
 - 11. Hildegard Pestel
 - 12. Thaddeus Piotrowski
 - 13. Gwendolyn Reams
 - 14. Ruth D. Smeal
 - 15. James B. Watts.
- Mathematics*
- 16. Charles M. Brennan
 - 17. Leroy H. Brown
 - 18. Robert L. Klinedinst
 - 19. Joseph E. Mueller
 - 20. Ronald W. Novak
 - 21. Donald R. Rae
 - 22. Charles R. Reardin





- 1. George G. Stradtman
- Music*
- 2. Alden Buker
- 3. Sylvia Cronin
- 4. William K. Decker
- 5. Nelson A. Miller
- 6. Stephen C. Wallace
- Physical Sciences*
- 7. Barrett W. Benson
- 8. David J. Harper
- 9. Harold H. Lanterman
- 10. Clyde S. Noble
- 11. Herbert H. Reichard
- 12. Tobias F. Scarpino
- 13. Rex E. Selk
- 14. David A. Superdock
- 15. Wilbert A. Taebel
- 16. Norman E. White
- Psychology*
- 17. Donald R. Bashore
- 18. Barry E. Cobb
- 19. You-Yuh Kuo
- 20. James J. Murphy
- 21. Merritt W. Sanders
- 22. Martin A. Satz
- 23. Louise Seronsy
- 24. E. Paul Wagner
- Social Sciences*
- 25. William L. Carlough
- 26. Barbara M. Dilworth
- 27. Martin M. Gildea
- 28. Arline E. Gingold
- 29. Charles G. Jackson
- 30. Prakash C. Kapil
- 31. James W. Percy
- 32. Deake G. Porter
- 33. Robert P. Ross
- 34. Bernard J. Schneck
- 35. Seymour Schwimmer



1. Robert R. Solenberger
Special Education

2. John L. Eberhart

3. Ira B. Gensemer

4. William L. Jones

5. Andrew J. Karpinski

6. Margaret Lefevre

7. Emily A. Renwsaat

Speech

8. William A. Acierno

9. Richard D. Alderfer

10. Erich F. Frohman

11. Melville Hopkins

12. Barbara Loewe

13. James A. McCubbin

14. Michael J. McHale

15. Robert D. Richey

16. Janice M. Youse

Student Teaching Supervisors

17. Lee E. Anmiller

18. Stanley T. Dubelle, Jr.

19. Beatrice M. Englehart

20. Virginia K. Gilmore

21. Warren I. Johnson

22. Martin M. Keller

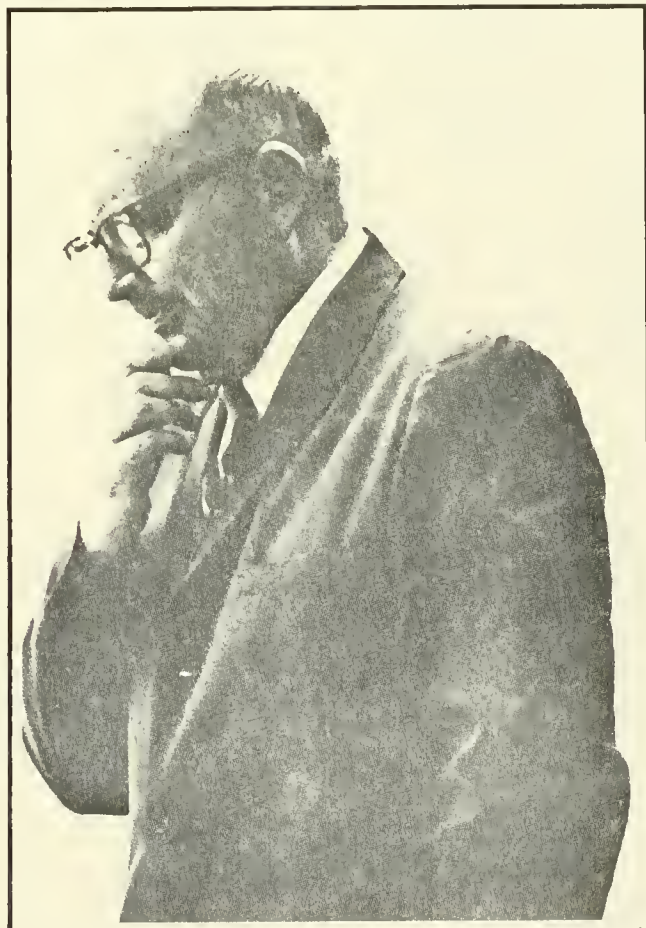



1. Ellen L. Lensing
 2. Milton Levin
 3. Margaret McCern
 4. A. Joseph McConnell, Jr.
 5. Jack L. Meiss
 6. James T. Reifer
 7. Kenneth A. Roberts
 8. R. Edward Warden
 9. Lynn A. Watson
 10. Richard O. Wolfe
- Administrative Faculty*
11. Robert Bender, *Student Activities*
 12. Robert Bunge, *Registrar*
 13. Charles Carlson, *Graduate Studies*
 14. James B. Creasy, *Assist. to President*
 15. Robert Davenport, *Assist. Dean of Men*
 16. T. Davies, *Assist. Admissions Dir.*
 17. C. Stuart Edwards, *Dir. Secondary Ed.*
 18. Robert Haller, *Dir. of Publications*
 19. Elton Hunsinger, *Dean of Men*
 20. Ellamae Jackson, *Dean of Women*
 21. Royce Johnson, *Dir. Elementary Ed.*
 22. Mary Macdonald, *Assist. Dean of Women*
 23. Robert G. Norton, *Assist. Dean of Men*
 24. John Scrimgeour, *Dir. of Placement and Financial Aid*
 25. Mary A. Tolan, *Assist. Dean of Women*
 26. John L. Walker, *Dir. of Admissions*
 27. Richard Wettstone, *Assist. Dean of Men*
 28. Elizabeth Williams, *Assist. Dean of Women*
- Administrative Personnel*
29. Lloyd Anderson, *Purchasing Agent*
 30. Helen Barkauskas, *Mgr.—Bookstore and Husky Lounge*
 31. Paul Conard, *Asst. Business Manager*

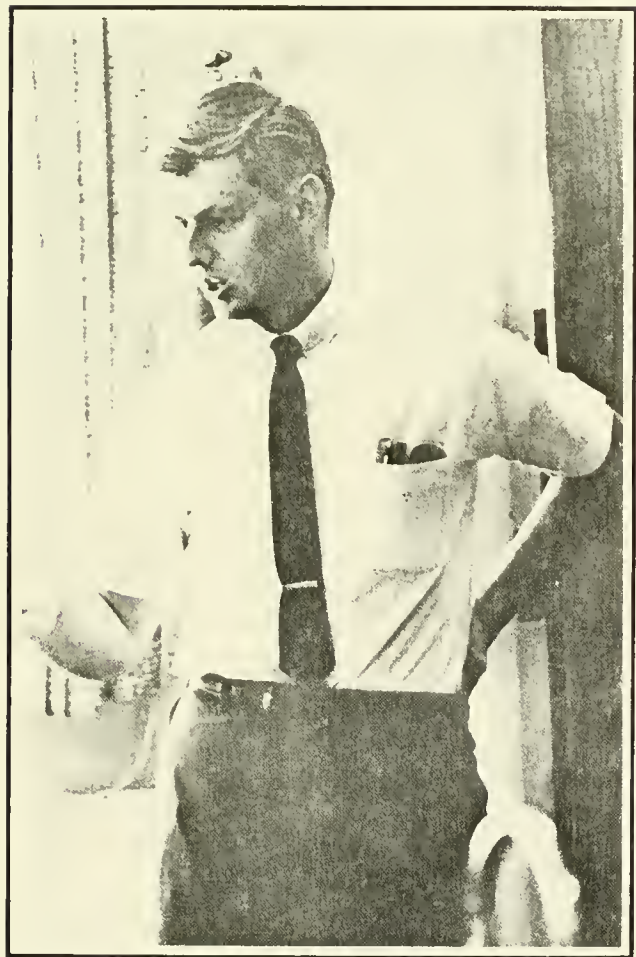

1. Elizabeth Cooper, *Resident Advisor*
 2. Bruce Dietterick, *Public Relations*
 3. Thomas Gorrey, *Superintendent of Buildings And Grounds*
 4. Althea Hoke, *Resident Advisor*
 5. C. Donald Housenick, *Data Processing*
 6. Lucretia A. Kinney, *Resident Advisor*
 7. Paul G. Martin, *Business Manager*
 8. David L. Shaffer, *Resident Advisor*
 9. John Trathen, *Assist. Comptroller of Student Activities*
 10. W. Horace Williams, *Comptroller of Student Activities*
- College Physicians*
11. Harry P. Hoffman, *M.D.*
 12. F. W. Reese, *M.D.*
- College Nurses*
13. Lillian Beasley
 14. Irene Gilbert
 15. Nettie Seely
 16. Louise Szutowitz





ORGANIZATIONS

Editor: Eileen Kotzer



Community Government Association

The Community Government Association, co-ordinating body for all campus activities and functions, attempts to represent the interests of both students and faculty. Thanks to the efforts of this year's C.G.A., Homecoming with Dionne Warwick highlighting the weekend, was a great success. Spring Weekend will long be remembered for the brilliant performance of the Temptations in concert.

These were the happier moments for C.G.A. There were also some tense ones with the Gadfly controversy at the head. All in all, Community Government has had a busy year and is on its way to becoming the organization it can and should be.



Dean Riegel
Advisor



Committee Chairmen: Row 1. E. McNertney, Dining Room; C. Gruss, Hospitality; J. Genoa, Homecoming; N. Geiger, Dining Room; C. Rogers, Orientation; J. Jackson, Freshman Class Advisor; G. Logan, Pep; J.

Murray, Orientation; W. Kearney, Freshman Class Advisor; Row 2. B. Kelly, Campus Radio; C. Owen, Bloodmobile; D. Kozma, Fire Marshal; J. Carter, Awards; L. Foran, Assembly.



John J. Ondish
President



Kay Keys
Recording Secretary



Steven Messner
Treasurer



Robert Wynn
Vice President



Ruth Ann McKinley
Corresponding Secretary

Association Of Resident Women

Judiciary: Row 1: Miss Tolan, D. Schrantz Row 2:
S. Cravatta, H. McAndrews, J. Moyer, J. Heisey
Row 3: L. Unger, L. Hippauf, K. McGuire, N.
Strauss.



Executive Board Officers: Dean Jackson, Miss Tolan, Asst. Dean of Women; C. Owen, Social Chairman; D. Harper, Secretary; D. Schrantz, Vice President; C. Fike, President; L. Oehler, Treasurer.





On Campus R.A.'s: Row 1. Head Residents: Mrs. Ritchie, Mrs. Cooper, Dean Jackson, Mrs. Hake, Mrs. Kinney Row 2. C. Custer, L. Biduck, D. Griffiths, J. Defant, D. Sparks, N. Skerbetz. Row 3. K. Hanzlik, P. Koerner, L. Hippauf, N. Mensch, M. Keller, L. Helmer. A. Girio, C. Fike.

Off Campus R.A.'s: (Below) Row 1. J. Buonassisi, C. Danneker, Mrs. William, (Asst. Dean of Women), A. Witmer, D. Schutten, Row 2. J. Johnson, E. Barlow, M. VanBilliard, S. Ertwine, B. Gregus, C. Hoffman.



East and West Hall Officers: Row 1. Miss Tolan, Assistant Dean of Women; N. Thomas, President. Row 2. B. Ross, President; L. Heckman, Secretary-Treasurer; L. Harris, Vice President.; Row 3. B. Donches, Social Chairman; K. Cahill, Vice President; P. Bixler, Secretary-Treasurer; L. Kashimba, Social, Chairman.



Waller and Downtown Freshmen: D. Clouser, President; B. Yingst, President; M. Matisse, Vice President; B. A. Valentino, Vice President; E. Gessler, Secretary-Treasurer; N. Dilliplane, Secretary-Treasurer; K. Krall, Social Chairman; P. Quinn, Social Chairman.

Executive Board Members: D. Jones, Art and Publicity Chairman; C. Danneker, Resident Advisor Representative; N. Mensch, Big and Little Sister Chairman; C. Kowalski, Student Advisor; E. Schock, Dear Coed; A. Girio, Resident Advisor Representative.



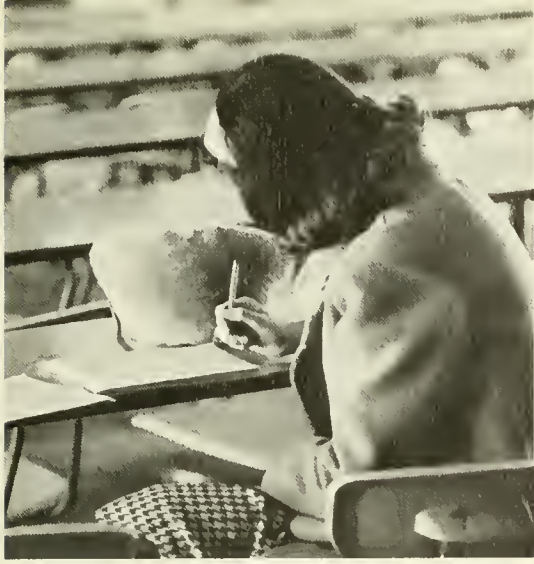

Day Women's Association

Dear Draftboard:
About this 1-A
classification . . .



Officers: V. Lesevich, President; S. Vargo, Vice President; Miss Macdonald, Advisor; M. L. Cavallini, Senior Representative; S. Bower, Secretary; C. Dandini, Junior Representative; B. Zack, Junior Representative; K. Wintersteen, Treasurer.

You see, it's quite simple . . .

You bid what?





Officers: L. Ward, President; T. McAuliffe, Vice President; B. Romanoski, Secretary; B. Schaefer, Senior Advisor; W. Murray, Treasurer; Mr. Norton, Mr. Wettstone, D. Shaffer (Assistants to the Dean of Men).

*Mens
Resident
Association*



B. Schaefer, ex-lame duck president.



Judiciary: Seated: L. Ward, T. McAuliffe, W. Murray, B. Romanoski, T. Pusateri. Standing: Mr. Norton, Mr. Shaffer, G. Schmidt, B. Schaefer, J. Parker, Mr. Wettstone.



Representatives: Seated: J. McLaughlin, W. Murray, P. Lee, J. Wysoy, B. Mullin. Standing: B. Schaefer, R. Murray, R. Beam, G. Schmidt, Mr. Wettstone, Mr. Shaffer, Mr. Norton.

Day Men's Association



Day-dreamer.

To throw or not to throw . . .



Officers: R. Powell, Treasurer, R. Hauck, President, P. Canouse, Secretary, Dr. R. S. Herre, advisor.



Five aces!

Olympian



Critical Board: Toni Matulis, M. Weinberg, H. Wolfe, R. Kashlak, H. Bernitonis, J. Baumann, C. Batzel, B. Becker.



Staff: T. Oerwinski, P. Meeker, T. Matulis, H. Bernitonis, S. Vargo, J. Baumann, B. Bavun, M. Weinberg, H. Wolfe, R. Kashlak, B. Becker, C. Batzel.

Maroon And Gold



Rich Benyo
Editor-in-Chief



"D-E-A-R G-A-D-F-L



On a clear day . . .

Editorial Board: B. Large, J. Griffiths, P. Allen, C. Ruck, R. Benyo, B. Teitworth.





H-m-m-m, you don't say!



Staff: M. Stugin, M. O'Day, M. L. Cavallini, J. Foux, J. Pios, R. Benyo.



Staff: D. Wagner, B. Schultz, J. Carter, E. Gulnac, B. Welliver, R. Camuso, M. Karabin, R. Atams, R. Benyo, R. Hartman.



Obiter

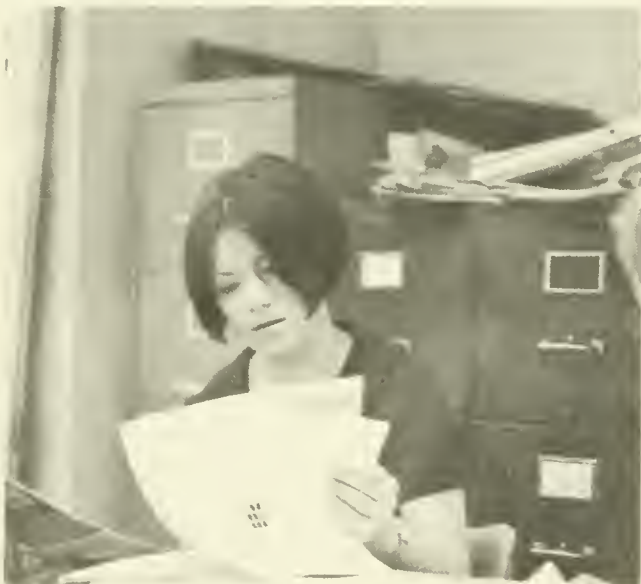

John Grodzinski, *Top*, Photographer Editor; Toni Matulis, *Above*, Activities Editor; Sharon Avery, *Editor in Chief*, and Robert Haller, *Director of Publications*, *Above right*; Ginny Lesevich, *Right*, Students Editor.



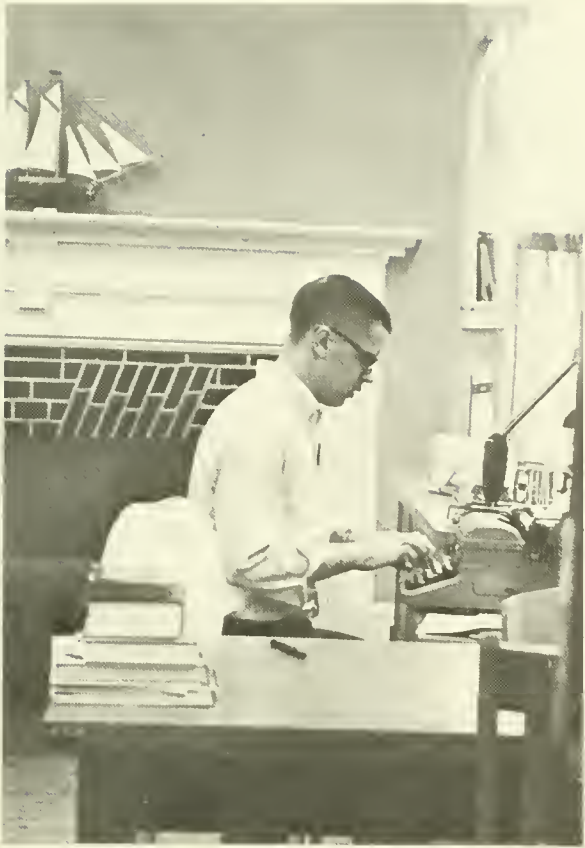

Doug Hippensteil, *Academics Editor*



Above, Marshall Mehring, Business Manager
Below, Bill Sanders, Sports Editor

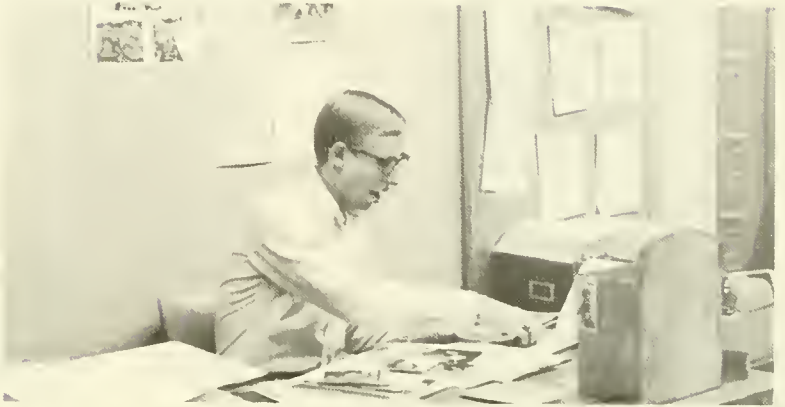

Gary Bloom *Above, Cover Design*
Eileen Kotzer *Right, Organizations Editor*
Art Steiner, *Fraternities Editor*



Pilot



Richard J. Keefe
Editor

International Relations Club

Below: M. Gildea, Advisor; K. Fedin, Pres.; M. Bogdany, Vice Pres.; B. Stahl, C. Hall, A. Berry, C. Bayliff, J. Olaynick, M. Cavallini, J. Lavelle.





*Huski
Club*

Here we are, rarin' to go!



Corey J. Loux, President; William J. Mullin, Vice President.



... but I don't want to go down Big Boulder!



Cheerleaders

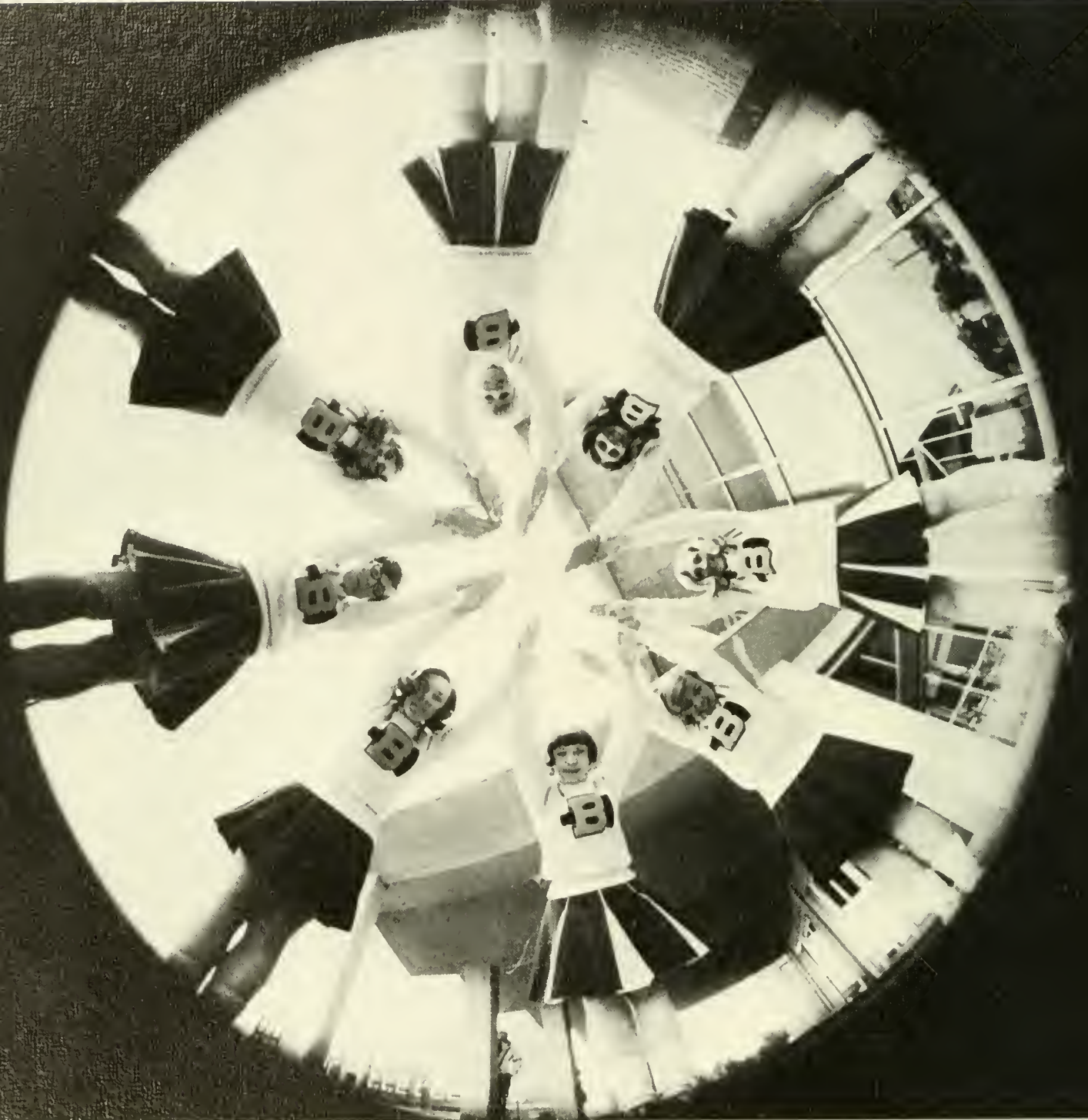



Varsity: B. Russell (Head), D. Fehr, C. Goodman, L. Watts, K. May, L. Ehret.



Freshmen: K. Nova, E. Benjamin, J. Davis, M. A. Hartman.

Color Guard

Cheryl McHenry



Carol Johnson



Sylvia Silveti



Susan Sitrer



Candida Dandini





German Club

Membership in the German Club is open to anyone interested in learning and using the German language. Cultural aspects of Germany are discussed in an attempt to increase the students appreciation of their impact on the world.

D. Reimiller, L. Hippauf, Treasurer; C. Ashby, Mr. Delnis, Advisor; C. Magee, Secretary; T. Eyerman, Vice President; T. Pavone.

Circle K



G. Shuey, District Governor; D. Yeakel, Vice President; J. Worth, Acting Secretary; P. Bower, Freshman Representative; B. Moran, J. Nyce, President.



Athenaeum Club

The Athenaeum Club is for people who love music—classical, semi-classical, and popular. They spend their time learning to appreciate all these types of music, tripping over octaves and sometimes even liking the Beatles.

B. Hubler, J. Schlieder, W. Boston, President, G. Quick, Vice President.

Chess Club

The Chess Club offers BSC students an opportunity to learn to play chess or to improve their game. Proficient players frequently compete in tournaments sponsored by the Eastern Pennsylvania College Chess League. This year's team has been very successful, and they are hoping for an even more successful season next year.

H. White, P. Strang, R. Griffiths, L. Hummel, Treasurer, R. Ried, President; S. Spry, Secretary; D. Walp, L. Thomas, G. Underwood, C. Nauroth, L. Latchord, Dr. Selders.





Archaeology Club

G. Kanaskie, President; T. Cannistre, Secretary;
Mr. Solenberger, Advisor; R. Bingaman, Public-
ity Agent; R. Hackenburg, Secretary-Treasurer.

The B.S.C. Archaeology Club busies itself with searching for the many Indian artifacts that abound right here in the Bloomsburg area. In the warm weather they go off to their sites to dig, but in the colder months they must content themselves with indoor meetings, seeing movies or comparing artifacts they have found.



S. Rescorla, B. Cragle, J. Babich, R. Stauffer, F. Splain, G. McClafferty, M. Powers, M. Cromley.



Forensic Society

Row 1: Miss Youse, Advisor; P. Hoze, V. Potter, Mr. Frohman, Advisor. *Row 2:* A. Szymanski, T. Shannon, B. Wildermuth. *Row 3:* W. Harris, J. Dalfovo, K. Kramer, K. Bennett.

Amateur Radio Club

R. Noll, President; S. Stancker, Treasurer; C. Noll, Vice President; Mr. Scarpino, Advisor; J. Medland, Program Chairman.



PSEA



Off to class.



P. Zimmerman, Secretary; B. Foreman, Chairman FTA-Day Committee; C. McHenry, President; L. Lines, Treasurer; D. Marcinkevich, Program Chairman; D. Slavik, Election Chairman; C. Berry, Membership Chairman; D. Wagner, *Newsletter* Editor, C. Wills, Scrapbook Chairman; F. Kocher, Radio Committee Chairman.



Our future role.



Beat the clock.



Doubleboiler!!

*American
Chemical
Society
Student Affiliate*



Do not remove cap . . .

J. Tazik, Secretary-Treasurer; S. Strine, S. Teats, F. Slezak, P. Kukuchka, Vice-President; C. Celli, W. Kummerer, A. Harris, R. Hand, J. Poechmann, Dr. Lanterman, Advisor; J. Willis, Dr. Taebel, Advisor.





R. George R. Guigley, K. Springer, N. McSweeney, Mr. Reichard, Advisor; L. Biduck, Secretary; B. Posey, S. Teats, R. Birtley, Vice-President; J. Lyons, D. Roberts, President; D. Houk, C. Noll, R. Wolvertson, T. Hoffman.



It's not here!

Physics Club

Here it is!



Psychology Club



Row 1: Mr. Murphy, Advisor; K. Bowen, Corresponding Secretary; S. Horne, President; B. Hoskins, Treasurer; E. Walters, Vice President; E. Kotzer.

Harmonettes



Row 1: L. Geronemo, D. Kunkle, A. Carratl. *Row 2:* M. Schaeffer, C. Galford, M. Umlauf, G. Thompson, C. Stephany, President; Miss Cronin, Advisor; J. Sivell, M. Eidam. *Row 3:* B. Reland, J. Baumer, J. Gabuzda, S. Kichman, L. Zanolini, B. Stonback, B. Russell.

Varsity Club



Up, up and away!



"#35 failed to float".

Row 1: R. Christina, B. Moul, President; T. Eastep, D. Shell, R. Russo, T. Carr. Row 2: P. Slavin, J. Carney, C. Bowman, V. Keeler, E. Mackay, R. Buffington, D. Grabfelder, J. Walton. Row 3: W. Heim, J. Poehman, T. Castrilli.



B Club



Tiddlywinks without a tiddle.

B Club, the women's recreational organization on campus, organizes and participates in all women's intramural-extramural activities for the dual purposes of providing women with an opportunity for participating in competitive sports and fostering activities which contribute to better use of leisure time.

Kneeling: C. Jarrard, Treasurer; D. Runyan, B. Nafzinger, Secretary; P. Koerner, President; S. Cassel, M. Boyer. *Standing:* M. K. Sierdinski, A. Whitmer, M. Van Billiard, B. Chandler, Miss Wray, Advisor, C. Dietrich, L. Helmer, C. Gesselman, R. Van Horn, D. Cray.





Extramural Field Hockey: *S. Longenecker, C. Lisausky, D. Fenstermacher, T. Walters, E. Robinson, M. Huebner, P. Koerner.*



Extramural Basketball: *D. Hillegas, M. Boyer, C. Jarrard, J. Eble, M. Huebner, S. Solt, D. Runyan, V. Swope, P. Wiest, C. Dietrich, B. Nafzinger, P. Fetchko, B. Chandler, C. Villa, C. Everitt, A. Beck, Miss McComb.*



Literary And Film Society

Within one year what used to be the English Club has now become the largest membership organization on campus. The Literary and Film Society is that group. It shows films monthly; it also publishes student prose and poetry in its publication, *The Footnote*. Advisors for this group are Mr. Richman, Mrs. Donovan, Mr. Sylvester, and Mr. Haller. This year the Film Society showed some sixteen movies directed by Fellini, Resnais, Bunuel, Welles, and Bergman. Being a literary society, this group prefers to show films with subtitles.

Officers Of the Literary and Film Society.



*The
Players*



The Madrigal Singers



Row 1: N. Strauss, L. Cressman, L. Starr
Row 2: S. Ebeler, J. Hertweck, G. Bower
Row 3: R. Smith, J. Fargus, D. Smither,
T. Hoffman Row 4: R. Miller, B. Beam.

Men's Glee Club



Row 1: R. Bickert, J. Fargus, G. Richards, D. Smither, President; R. Henne, D. Corbin, J. Reese, Row 2: B. Monie, R. Harris, G. Sonon, S. Schaffer, L. Nallo, W. Chappell, J. Ramage, J. Gantz, J. Roinick, M.

Kochkodin, P. Perlow. Row 3: T. Jenkins, T. Dowman, R. Schutter, E. Zeckman, E. Wagner, C. Wher, J. Riggs, J. Marshall, S. Clarke, J. Hamblin, T. Irwin, E. Boudman, B. Drebellis.

Majorettes



L. Thomas (Head), B. Donchez, R. Close, G. Hitcho, L. Park.

Maroon And Gold Band



Row 1: V. Lesevich, E. Reed, F. Trevehan, E. Cioff, B. Rowland, Row 2: S. Fairchild, C. Edunk, R. Marks, C. Buser, C. Wells, G. Yeher, D. Weller, J. Moore, W. Doud, G. Mascavage, Row 3: M. Ra-

chku, W. Yerger, V. Styer, H. Zofcin, R. Shelly, R. Struble, P. Leiby, P. Koval, W. Parker, H. Ebersole, R. Westley, M. Gulliver, D. Large, B. Monie, J. Harer, G. Richards, D. Robertson, J. Riggs.

Concert Choir

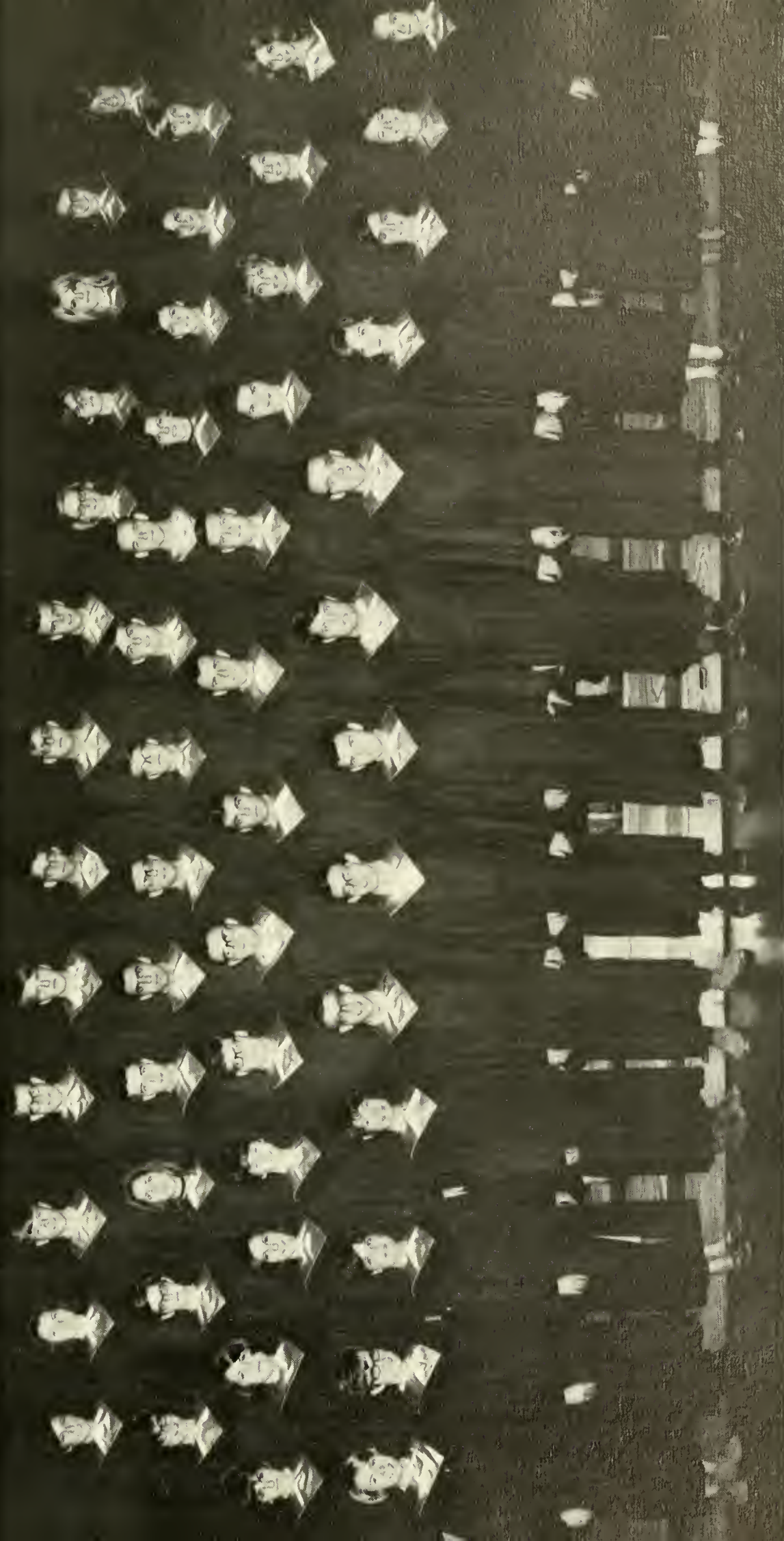

Row 1: N. Durnheim, J. Hertweck, S. McHenry, D. Pucino, T. Huffman, J. Wal-
ter, A. Szymanski, L. Roccograndi, R. Fetterman, K. Wallwork, K. Kroll, M. Ju-
pina, G. Remley. Row 2: B. Nicholas, B. Polulus, C. Marasco, J. Heisey, J. Dreis-
bach, E. Bondman, S. Rubin, J. Hamblin, H. Berkeiser, D. Wagner, S. Ebeler, C.
McAllister, J. Fronk. Row 3: M. Holcomb, S. Wenner, R. Hager, R. Hoglund, L.

Smeltz, B. Kerstetter, D. Helwig, T. Kearns, J. Haile, E. Chitty, L. Guilbry, R.
Tharp, L. Starr. Row 4: L. Cressman, E. Jones, B. Beam, J. Riggs, T. Jenkins, G.
Woolcock, J. Fargus, F. Morris, L. Tibbett, L. Harris, M. Grimm, J. Reed, S.
Ekberg.

Le Cercle Francais



Row 1: T. Kohl, E. Jerman, F. VanEpps. Row 2: B. Wulfert, President; Mrs. John, Advisor; Pupshock, L. Batey, B. Osinski, M. Cavalliero, A. M. Hutz, Secretary; C. Gruss, N. Cassarella. Row 3: T. Creemtine, J. Babich, M. VanBilliard, C. Furhrman, D. Houck, K. Beling.

Council For Exceptional Children



elhood, C. Poher, D. Kunkle, L. Daugherty, S. Spry, C. Gesalman, M. Bricker, R. Sekellich, S. Klinger, K. Splitt, H. Olanovich, Dr. E. Reuwsaat, Advisor; L. Taylor, S. Ferg. J. Moyer, C. Dyer, T. Fleishauer.

B. Hoffner, D. Helwig, P. Perlow, D. Graville, R. Murray, G. Kramer, S. Hunt, L. Lyle, J. Defant, D. Cramer, B. Sylvester, S. Schohl, D. Mengel, B. Steinhart, J. Fouy, B. Fawcett, M. Ziolkowski, B. Jones, K. Shiv-

Yesterday . . .









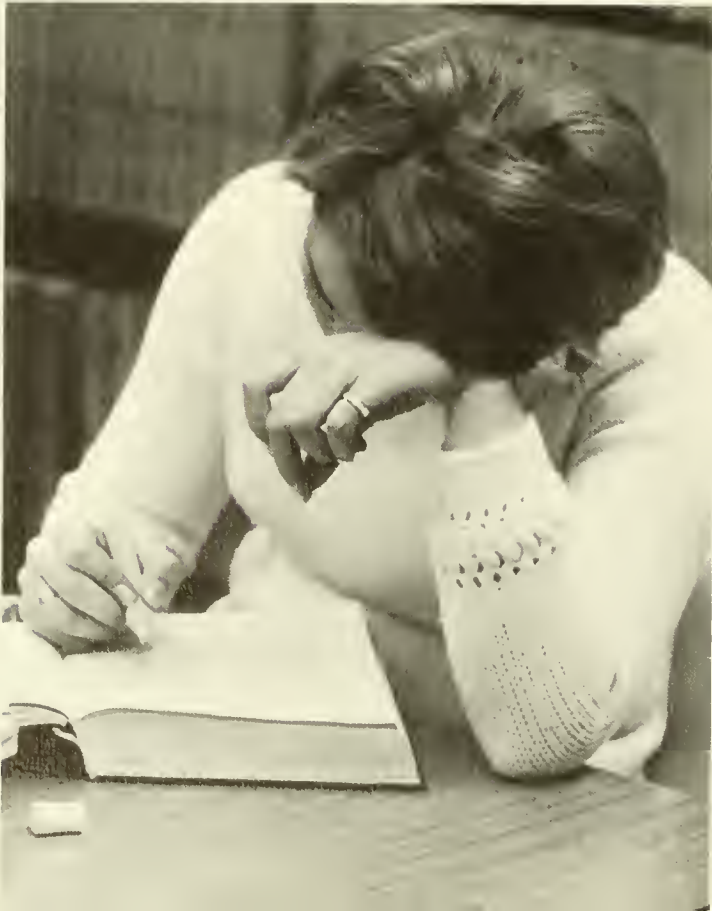

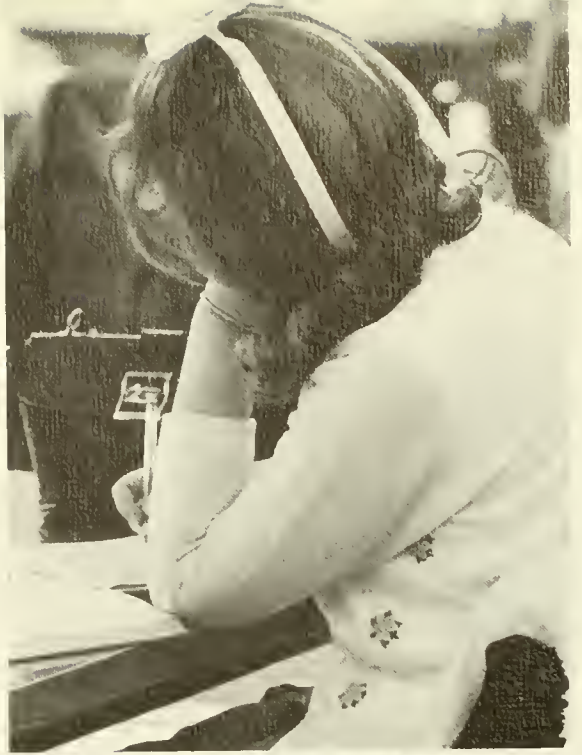













ATHLETICS

Editor: Bill Sanders

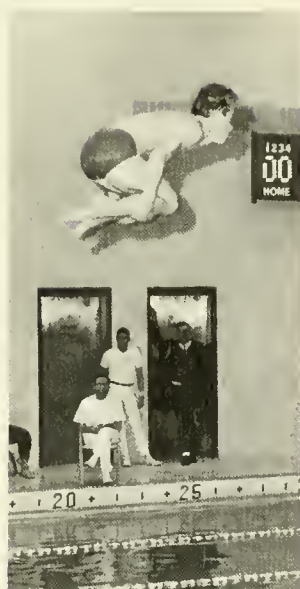



Football 1967

This year Bloomsburg had the best gridiron team that it has fielded in many years. It was a season of great individual records and performances, but marred by some injuries, notably Stan Kucharski's.

Three performers stood out and were named Tri-Captains; they signed to play professional football next year. They are the golden-armed quarterback Rich Lichtel, and his two sure-fingered receivers Bob Tucker, and Stan Kucharski.

Their records were: Tucker caught 77 passes for 101 points and 1325 yards, a national record; Lichtel passed for yardage of 2771 yards at 307.76 yards per game and 26 touchdowns, also a national record; and Kucharski caught 28 passes for 10 touchdowns and 64 points (all in 3 games).

The highlight of the season was the trip to a hostile, standing room only crowd at Mansfield, beating the Mounties in the last minutes with superb passing and a never say die attitude.

Bloomsburg lost to perennial powerhouse West Chester, but it was not until the final quarter that the Rams took more than a one touchdown lead against a Kucharski-less team. This was Bloomsburg's Homecoming game and no one there could possibly forget the outstanding acrobatic catches of Bob Tucker. All in all it was the most exciting, fulfilling team in many years.



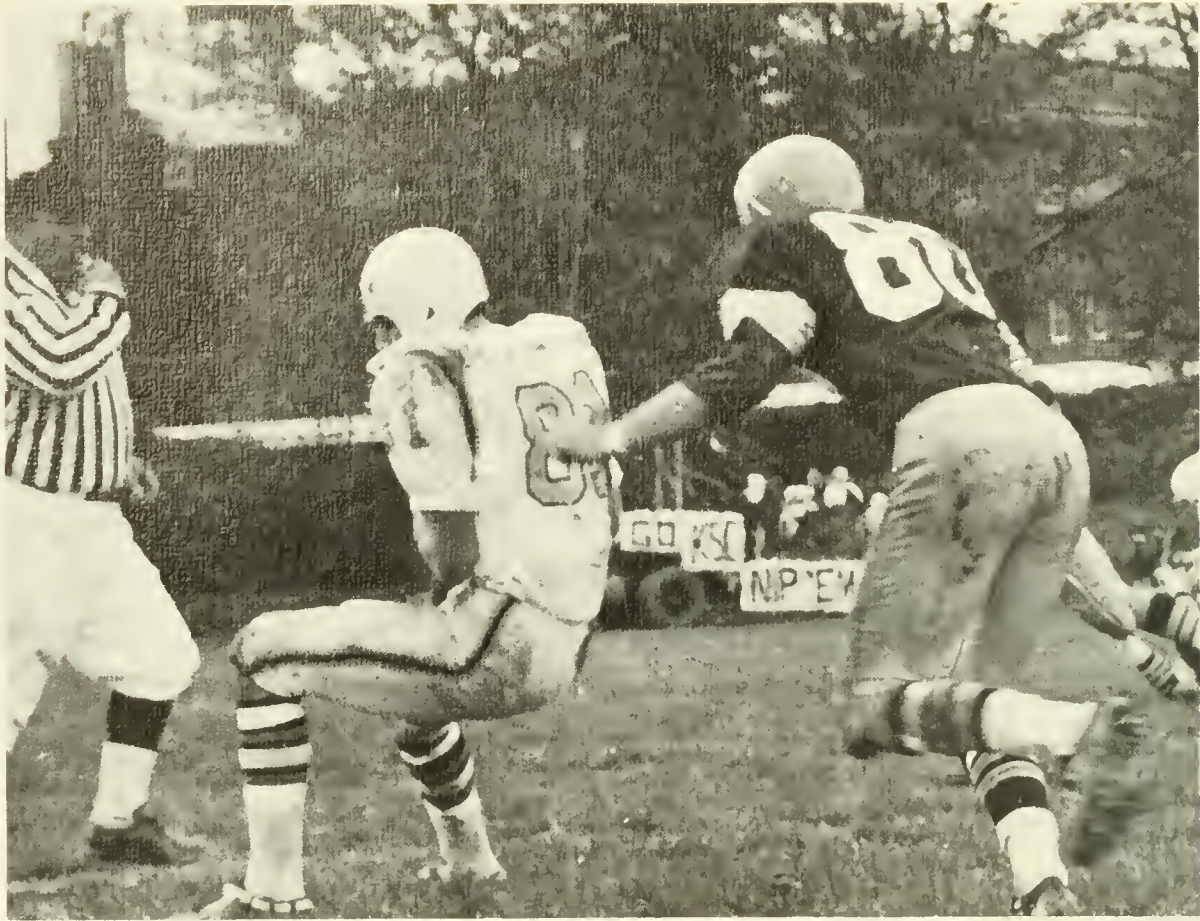





<i>Date</i>	<i>Opponent</i>	<i>Bloomsburg</i>	<i>Opponent's Score</i>
September 16	Shippensburg	31	20
September 23	Lock Haven	34	20
September 30	Mansfield	42	37
October 7	Susquehanna	34	19
October 14	West Chester	28	50
October 21	Millersville	28	19
October 27	Cheyney	35	12
November 4	Kutztown	19	26
November 10	East Stroudsburg	6	59

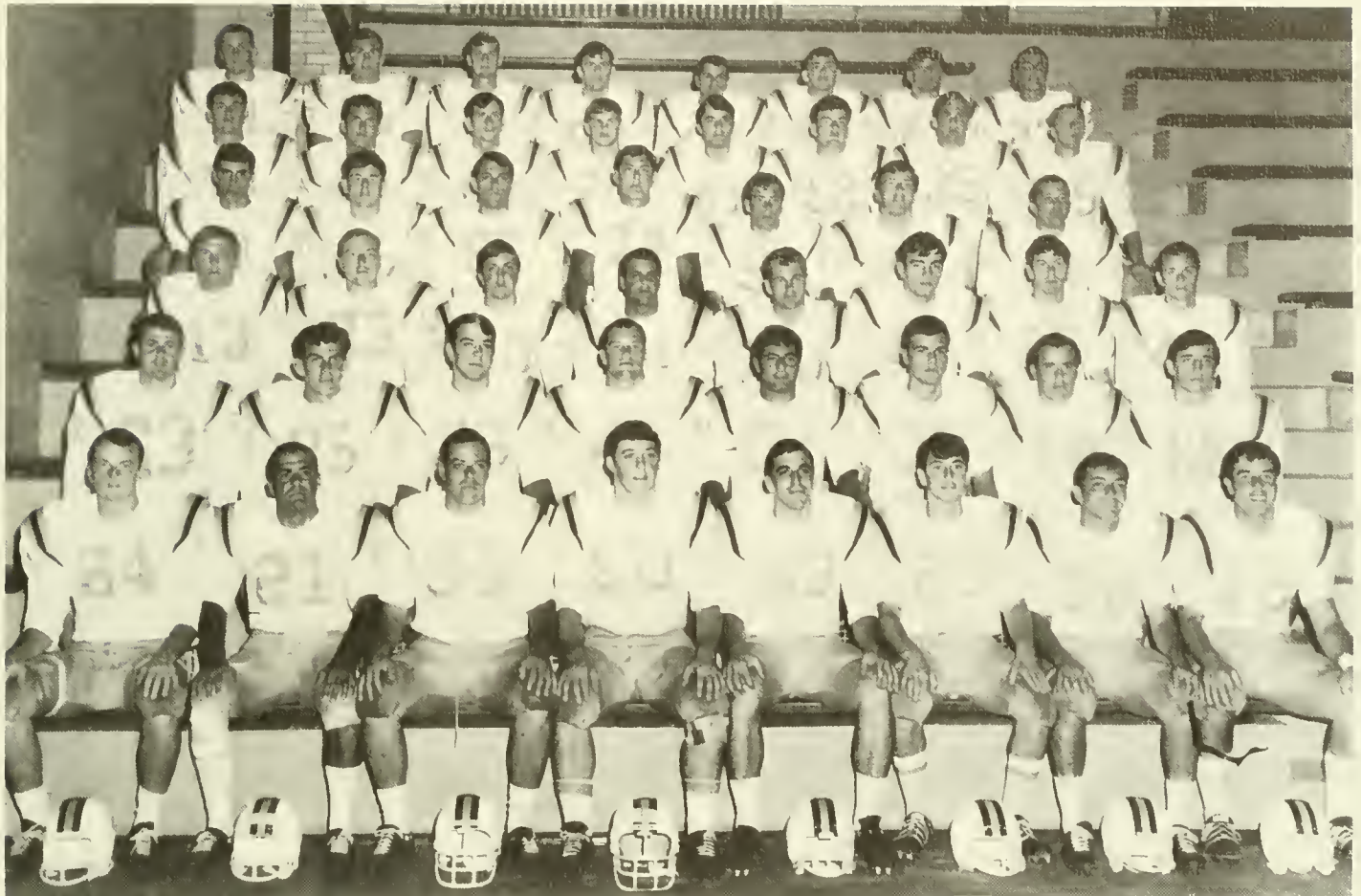

First row: Russell Rudy, James Bonacci, Bruce Krammes, Roy Smay, John Carestia, Michael De Francisco, Arthur Sell, Richard Lichtel. *Second row* Stephen McCord, Joseph Lyons, Robert Surridge, Patrick Slavin, Michael Barnhart, Thomas Estep, John Farrelly, John McKiniry. *Third row* Frank Haduck, Thomas Morgan, Craig Shotwell, John Di Michele, James Boyd, Lamar Beinhower, Douglas Hill, James Oman. *Fourth row* Robert Tucker, Norbert Forcheski, Edward Petras, William

Nagy, Robert Deitrich, Darrell Swan, Alfred Melito. *Fifth row* Frederick Harris, Ronald Christina, Ronald Erdman, Terry Shoener, Gerald Little, Paul Monaghan, Anthony Grabowski, James Wysor. *Sixth row* William Derr, William Moul, David Shell, Luther Harris, Robert Bennett, Dennis Weir, John Stutzman, Stanley Kucharski, Missing when picture was taken—Gregory Berger.



Cross Country

This year was an encouraging season for the "Nut Squad" in that the two top Harriers, Charlie Moyer, and Chuck (Parson) Bowman, will return next season with a flock of top-notch freshman to make B.S.C. a team to be feared.

The Herbert-led marathoners completely blanked close-by rival Bucknell and finished the season on a pleasant note by swamping both Cheyney and Lycoming. Many interpret these two wins as the first victories in a long string of successes that will be made possible by the men of the utmost dedication, but least publicity on campus.

Freshmen heavily counted on to provide both depth and leadership to next year's team will be Mark Sep-towski, Mike Horbel, and Jim Carlin. This seasons year-lings went undefeated and their times indicate a maturity not usually realized until they are upper class runners.

One great advantage to the teams in the future will be that recruiting is no longer something to be desired, but a necessity that is in process. Coach Herbert along with Track Coach Puhl hopes to lure many talented high school runners to Bloomsburg's rugged course; with this, a new emphasis upon both sports will result in many victories.

Soon, the past days of greatness which B.S.C. enjoyed in the days of Jan Prosseda and Irwin Zablocky will return, and with this a championship in this self-torture sport.



<i>Date</i>	<i>Opponent</i>	<i>Bloomsburg</i>	<i>Opponent's Score</i>
September 30	Kings	21	34
October 7	Susquehanna	43	17
October 10	Lock Haven	43	17
October 18	Bucknell	15	40
October 21	Millersville	30	25
October 26	Trenton	50	15
October 27	Cheyney	23	32
November 1	Lycoming	24	31





Dr. Michael Herbert, head coach; Tom Henry, Larry Laidecker, Charles Bowman, Charles Moyer, John Morrow, and Jim Gauger.

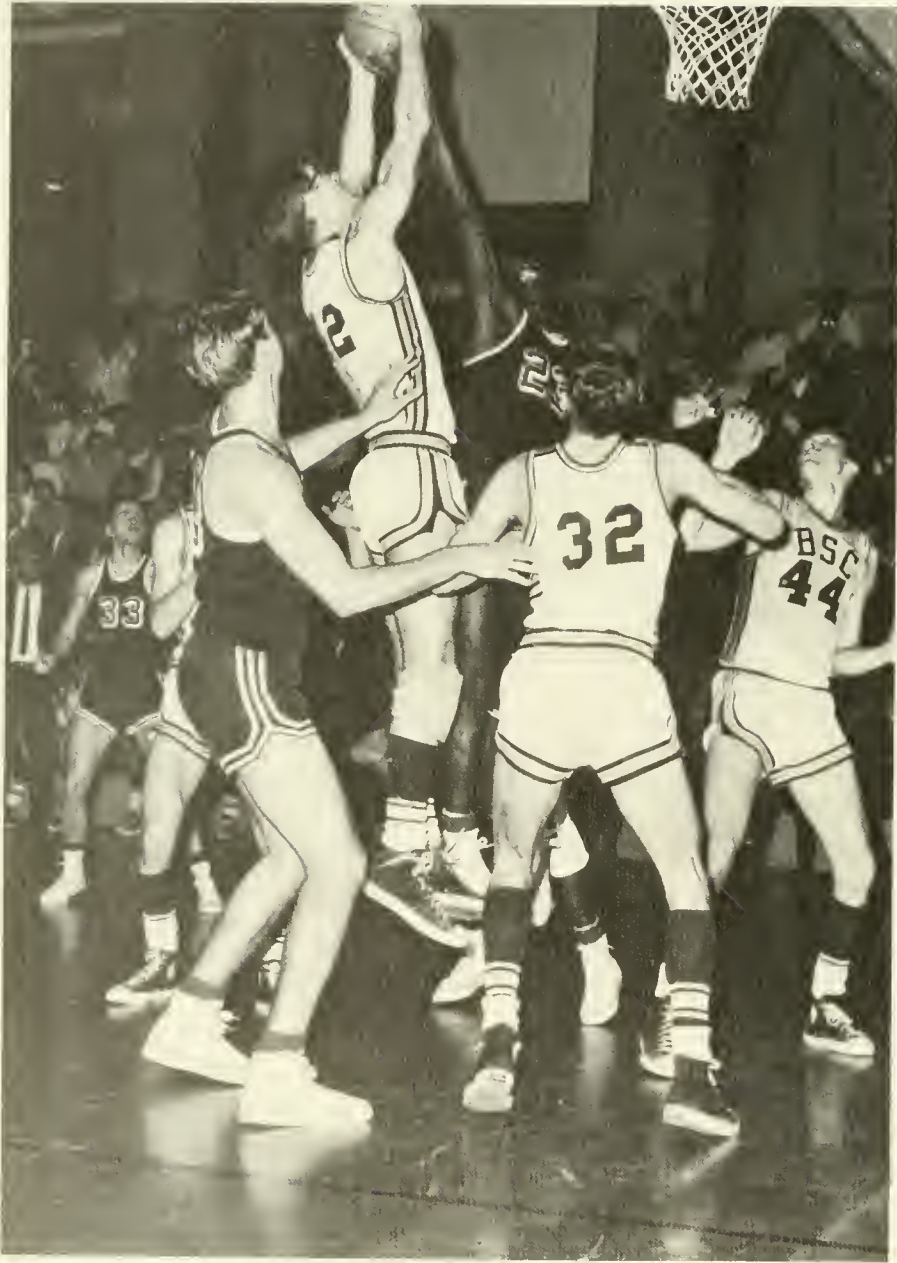

Basketball . . .



One week to go, two games to win, and in the waiting a trip to Kansas City. This was the year when the Hoopsters almost went to the N.A.I.A. championships. Actually, after a very successful season the Voss-Men lost the last two games and sat out the championships.

After a slow start, losing the first three out of four games, they ventured down to the Steelton-Highspire Invitational Christmas Tournament. They won two games by a total three points and walked away with all the laurels and a M.V.P. trophy for Bob Matuzza. Later they pleased the home crowd by winning seven consecutive games at Centennial Gymnasium.

Quarterbacked by Palmer Toto, the Huskies never lacked

leadership. His sharp passes and ability to lead the fast break forced many teams to slow down their attack. The scoring was well balanced, but when points were needed Bob Matuzza or Rick Fertig usually got them. Rick was this year's captain and will be the only casualty lost by the way of graduation for next year's team.

Rugged rebounding was provided by Jim Dulaney and transfer Ed Burtsavage. Ed showed inexperience in the early games but by the end of the year was undoubtedly the most improved ballplayer.

Coming off the bench many times to inspire the team with quick scoring flurries and fiery defense were sophomores Bob Snyder and Bill Mastropietro.



Center—Ed Burtsavage



Captain—Rick Fertig

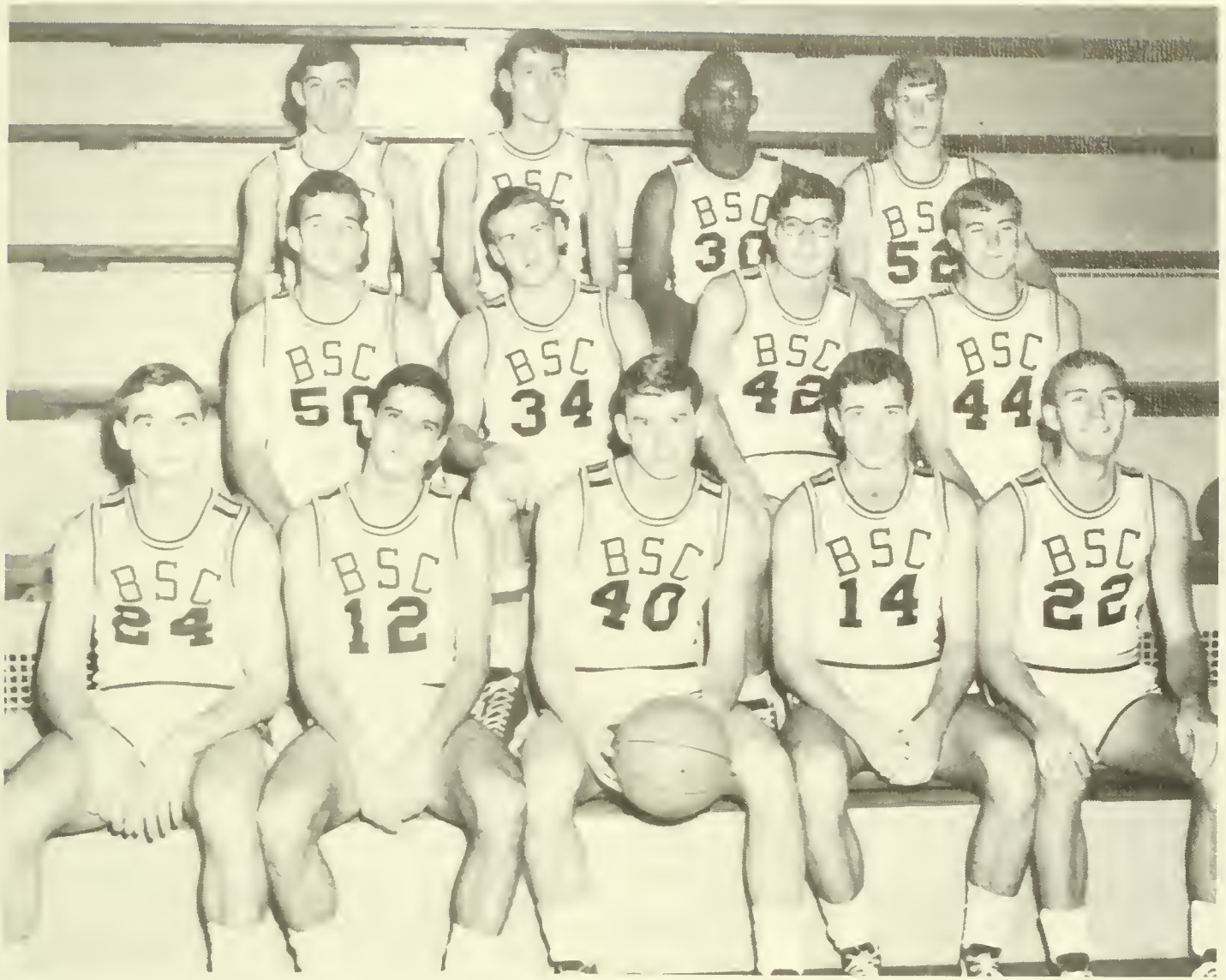

First Row: Bill Mastropietro, Palmer Toto, Rick Fertig, Vince Regan, Jack Carney; *Second Row:* Jeff Hoch, Mark Yanchek, Ed Burtsavage, Jim Dulaney; *Third Row:* Larry Monaghan, Bob Matuzza, Elzar Camper, Bob Snyder.



		Bloomsburg Opponent	
December 2	Cheyney	63	71
December 6	Shippensburg	72	73
December 9	West Chester	73	65
December 13	Millersville	92	111
December 15	Kutztown	84	83
December 27	Juniata (Highspire Basketball Tourn.)	93	91
December 28	Susquehanna (Highspire Basketball Tourn.)	84	83
January 3	Philadelphia Textile	79	93
January 8	Indiana	88	84
January 10	Kutztown	87	85
January 13	Mansfield	82	76
January 19	Clarion	112	104
February 2	East Stroudsburg	87	74
February 7	Cheyney	84	73
February 10	Shippensburg	74	71
February 13	Lock Haven	74	48
February 15	West Chester	85	60
February 17	Millersville	88	78
February 24	Mansfield	76	98
February 28	East Stroudsburg	86	98

Wrestling . . .



Wrestling was once again the most popular sport at Bloomsburg and there was good reason for it. The excitement reached its peak when B.S.C. upset the highly-touted E.S.S.C. matmen at our home coliseum.

This year will be remembered for the courage of Ron Russo wrestling with a badly damaged ear, the determination of Joe Gerst defending a national title with leg injuries, and the gummy performances of Steve Peter sometimes wrestling 25 pounds over his usual weight. David Jones once again pulled out a few matches with pins in the last seconds to give Bloomsburg a win.

The season started off with a successful quadrangular meet where Bloom defeated Miami of Ohio, and then later in the day tied powerful Appalachian State. In this match David Jones pinned his man with three seconds to go keeping Bloom from the defeat column. Indiana State won the tourney but the fans knew that they were in for an exciting season.

Later in the year the gladiators ripped apart massive Illinois University but then lost to Waynesburg on probably the most controversial officiation this school has seen in years.

Coach Houk once again made the B.S.C. community proud by the performances of our grapplers all around the country.

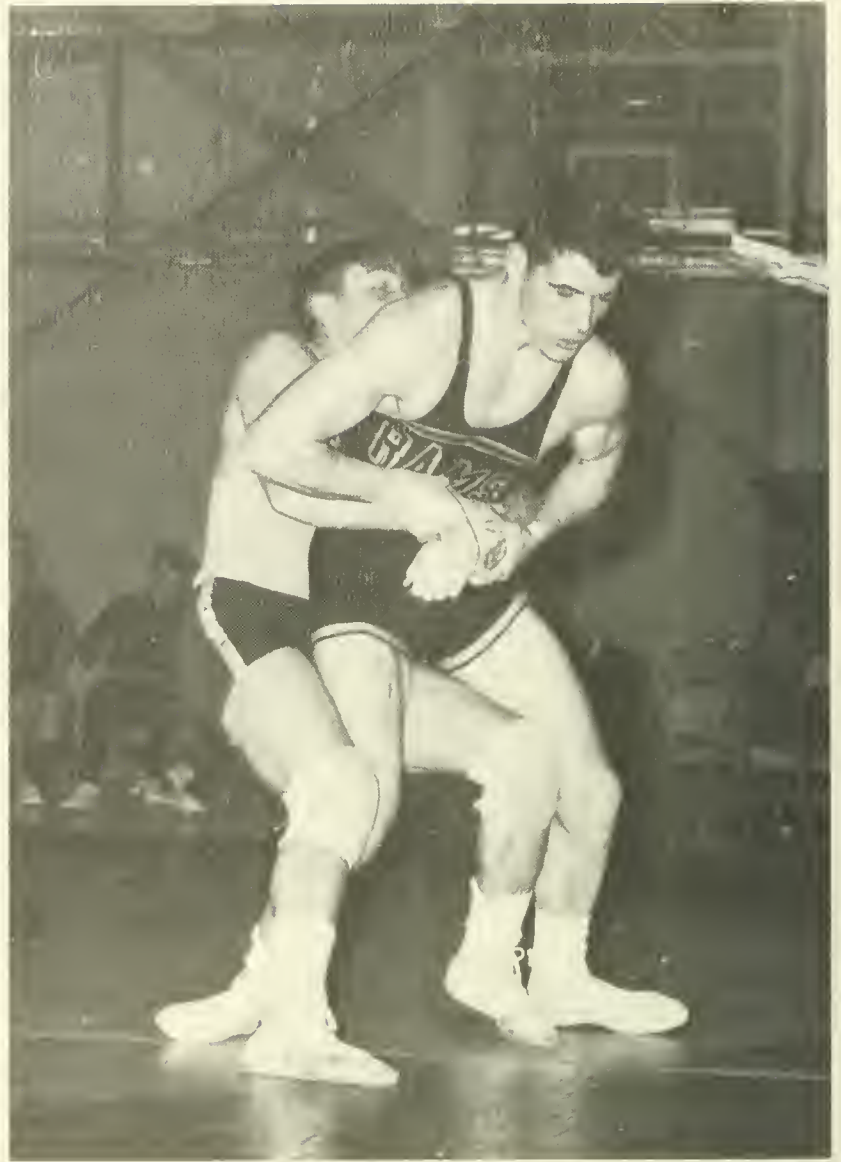

PENNSYLVANIA STATE COLLEGE TOURNAMENT

“Third Place”

at East Stroudsburg State on March 1 & 2

Ron Russo	1st Place	137 lbs.
Joe Gerst	1st place	152 lbs.
Wayne Heim	2nd place	115 lbs.
David Jones	2nd place	191 lbs.
Kurt Grabfelter	3rd place	130 lbs.
Steve Peters	3rd place	145 lbs.
Jim Owen	4th place	167 lbs.

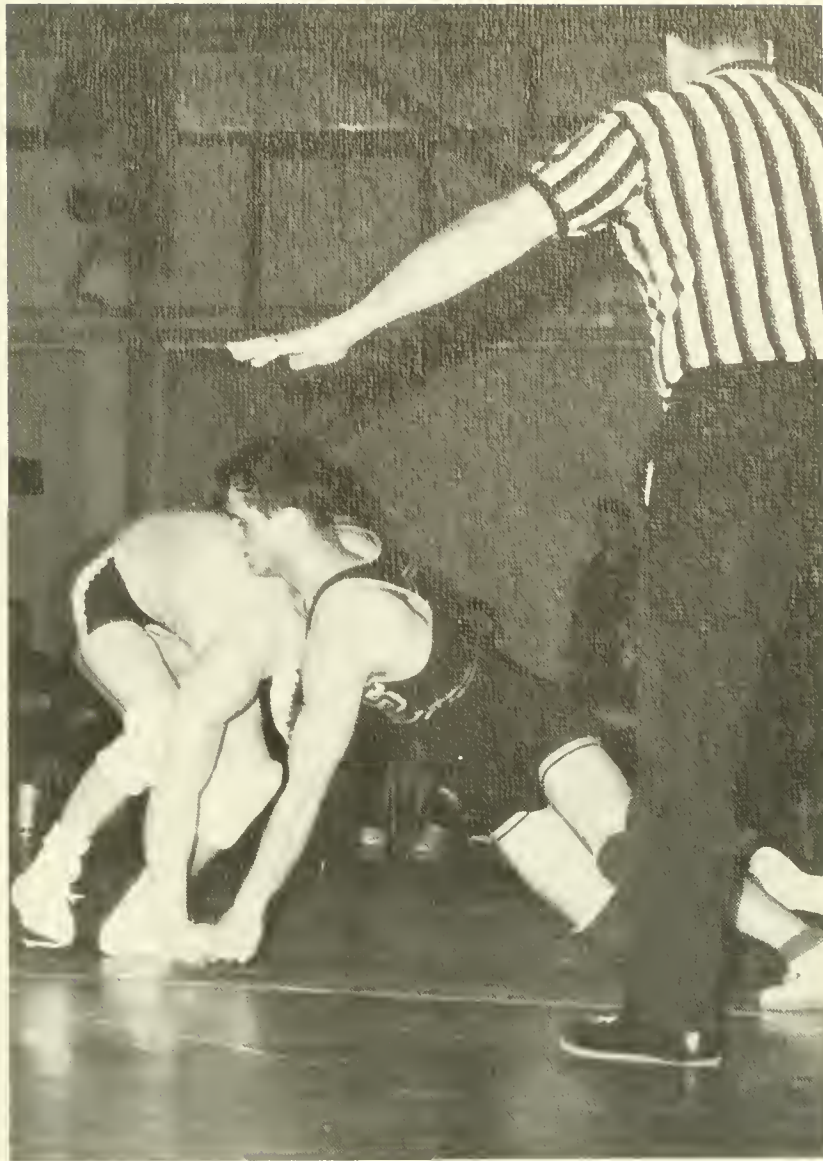

NATIONAL ASSOCIATION OF INTERCOLLEGIATE
ATHLETICS TOURNAMENT

“Fifth Place”

at Adams State College in Colorado on March 7-9

Ron Russo	2nd Place	137 lbs.
Joe Gerst	2nd Place	152 lbs.
Kurt Grabfelter	4th Place	130 lbs.

NATIONAL COLLEGIATE ATHLETIC ASSOCIATION TOURNAMENT

“Twenty-third Place”

at Penn State University on March 21-23

Ron Russo	6th Place	137 lbs.
-----------	-----------	----------



*First Row: Gary Haywood, Wayne Heim, Jeff Prosseda, Kurt Grabfelter, Ron Russo, Richard Lepley Sec-
ond Row: Joe Gerst, Arnie Thompson, Jim Coleman, John Stutzman, David Jones, Steve Peters.*



<i>Date</i>	<i>Opponent</i>	<i>Bloomsburg</i>	<i>Opponent</i>
December 9	Quadrangular Meet		
	Indiana State	5	25
	Miami of Ohio	15	12
	Appalachian State	16	16
December 14	Mansfield	28	10
December 27-8	Wilkes Tournament		
January 9	Millersville	33	6
January 13	Oswego	18	9
January 17	East Stroudsburg	19	18
January 20	Clarion	30	10
January 29	Southern Illinois U.	15	14
February 3	Waynesburg	15	18
February 14	Lock Haven	13	24
February 24	West Chester	14	20
February 29	Shippensburg	39	5



Tri-Captain Tim Carr (left) accepting second place medal for Backstroke.

Swimming . . .

This year's swim team was the most successful team at Bloomsburg for a winning record. They also posted the best win-loss record of any swim team in the school's history and placed higher in the state tournament than ever before.

There were records broken in every meet as the boys kept hitting a higher peak for each meet. Mr. McLaughlin said the reason for their overwhelming success was their fiery spirit and an intense inner-pride which would never concede defeat. This year the Mermen had such "firsts" as humiliating West Chester to the delight of the packed home crowd, and sinking Lycoming in their own tank. The West Chester

coach was quoted in his hometown newspaper the next day as saying the Bloomermen were "The most inspired team I have ever seen." They later came in second in the state meet by a mere $4\frac{1}{2}$ points.

The leadership was provided by tri-captains Jim Poehman, Tom Houston, and Tim Carr. Next year's prospects are encouraging in that only three seniors will be lost: Captain Jim Poehman, Britt Jones and Fred Bausch. To replace these seniors are an undefeated freshmen team and a more experienced varsity.





Tri-Captains Tom Houston, Jim Poechman, and Tim Carr accepting the team's second place plaque.

PENNSYLVANIA STATE COLLEGE CHAMPIONS

400 yard Medley Relay
 Backstroke—Bob High
 Breaststroke—Vince Shibano
 Butterfly—Ed McNertney
200 yard freestyle
 Ralph Moerschbacher

THIS YEAR'S NEW RECORDS

400 yard medley—Bob High, Vince Shibano,
 Ed McNertney, Tim Carr
 1000 freestyle—Kerry Hoffman
 200 freestyle—Ralph Moerschbacher
 200 Individual Medley—Bob High
 200 Butterfly—Ed McNertney
 200 Backstroke—Bob High
 500 freestyle—Ralph Moerschbacher
 200 Breaststroke—Vince Shibano
 400 freestyle relay—Tim Carr, Ralph
 Moerschbacher, Tom Houston, Jim
 Poechmann



Butterfly record holder—Ed McNertney.

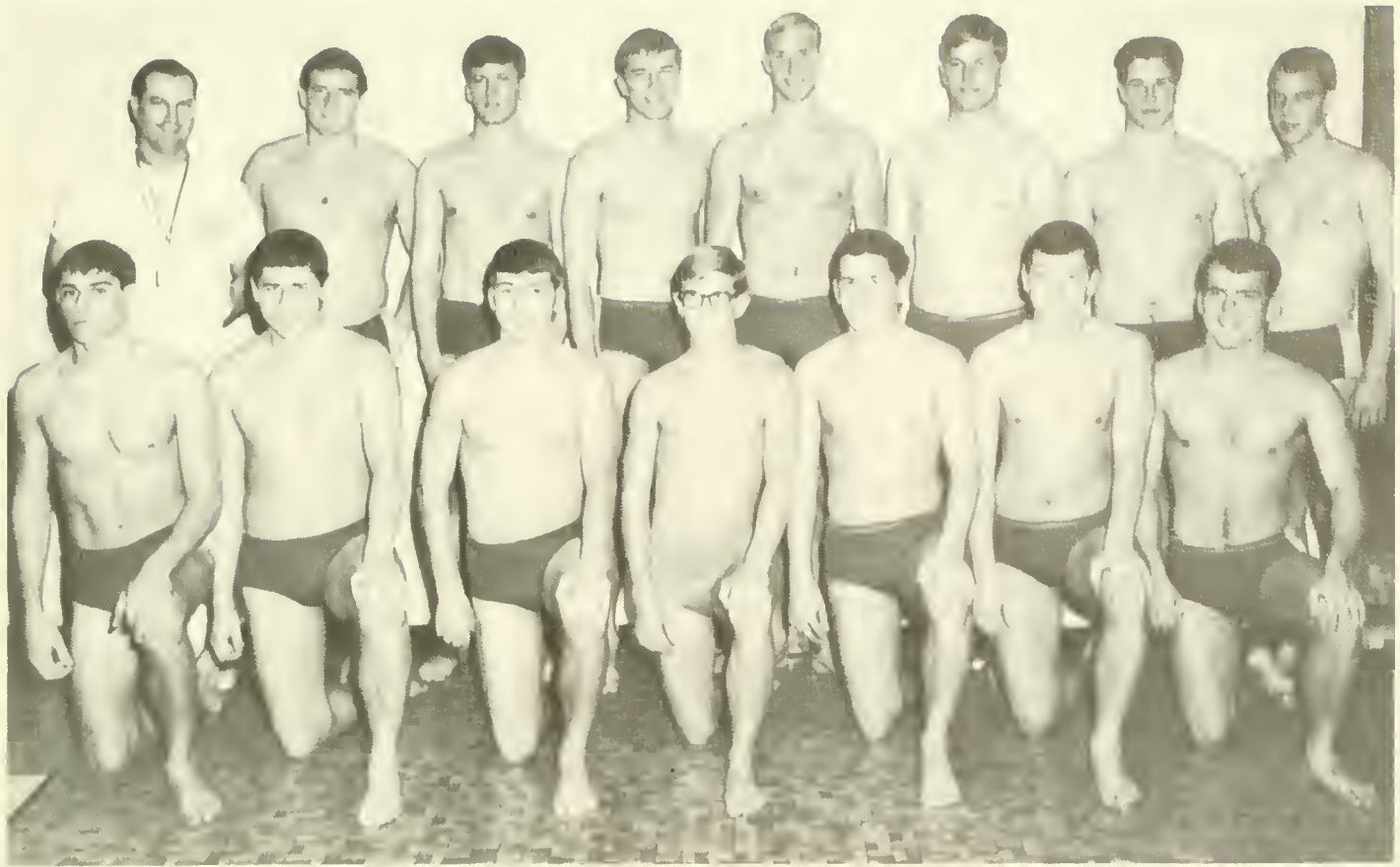

Front row: Vince Shiban, Buddy Stepling, Bob High, Bill Brehm, Kerry Hoffman, Ralph Moerschbacher, Bruce Bendel *Back Row:* Coach McLaughlin, Dave McDermott, Ken Dugan, Jim Pochman, Tom Houston, Fred Bausch, Ed McNertney, Tim Carr.

<i>Date</i>	<i>Opponent</i>	Bloomsburg	Opponent
Dec. 2	Temple	35	69
Dec. 9	Howard U.	74	29
Dec. 13	Monmouth	37	66
Jan. 9	Millersville	76	27
Jan. 19	St. Joseph's	67	37
Jan. 31	West Chester	62	42
Feb. 7	East Stroudsburg	75	29
Feb. 14	Lock Haven	74	23
Feb. 16	Slippery Rock	65	39
Feb. 24	Lycoming	50	44
Feb. 28	Trenton	74	28



Track . . .



This year's Thinclads finished strongly with three consecutive wins in dual meets. In Coach Puhl's second year as head mentor he has lifted the huskies over the .500 mark for the first time since Jan Prosseda.

Coach Puhl had one state champion in Captain Tom Houston in the 440 intermediate hurdles. Tom dethroned returning state champ Lavern Harvey of Slippery Rock, but had to run a 53.8 to do it, eclipsing the state mark by more than a second on a very poor day for times.

The main leadership in the field events was provided by

junior Sam Jayne. Sam went through all the dual meets winning usually both the shot put, and the discus. Sam finished fourth and fifth in these events respectively in the state meet.

Superb sprinter Greg Berger was injured most of the season with a leg pull, and returning javelin thrower Tom Eastep was forced off the field with a knee injury.

The Huskies piled up 25 medals at the annual Cedar Cliff relays, and finished sixth in the State meet.



First row—Bruce Kindt, Vic Keeler, John Luczysyn, Jim Gauger, Charlie Moyer *Second row*—Greg Berger, Larry Laidecker, William Sanders, Bob Maturka *Third Row*—Sam Jayne, Daryl Swan, Captain Tom Houston,

Carl Wilde, Frank Matthews, Charlie Bowman, Coach Ronald (S.P.) Puhl *Fourth Row*—Chris Weir, Bill Moul, Mark Sid Yancheck, Charlie Shupe, Dave Smithers, Craig Shotwell.



Bloomsburg		Opponent
32	132	West Chester State
90½	54½	Cheyney State
49	103	Millersville State
49	96	Lock Haven
83	62	Mansfield
82	63	Kutztown State
96	50	Shippensburg State

Golf . . .

BSC concluded its best golf season ever with a 10-1 mark. Being paced by a steady balance of many excellent golfers, the Huskies were hard to beat.

Individual averages were bunched very closely and to try and pick out a star one would have to include the whole team.

Al Fisher	78.3	Bob Snyder	78.2
Jim Mascish	77.2	Tom Castrilli	81.0
Ron Buffington	76.5	Bob Simons	78.7
John Marshall	78.4	Doug McRoberts	77.0

Bloomsburg
11½-6½
10-8
15½-2½
15-3
13-5
16-2
11-7
17-1
6-12
15½-2½
11-7

Opponent
East Stroudsburg
Susquehanna U.
East Stroudsburg
Millersville
Kutztown
Lycoming College
Mansfield
Millersville
Kings College
Mansfield
Kutztown



Kneeling: Jim Masich, Ron Buffington, Doug McRoberts *Standing*—Coach Jerry Thomas, John Marshall, Al Fisher, Bob Snyder, Tom Castrilli, Bob Simons.

Baseball . . .



This year's baseball team finished with an even .500 season that was rather disappointing when one considers the great talent they had. Lack of muscle at the plate often coupled with sloppy fielding provided enough to keep the Diamondmen from ever being considered serious contenders.

The pitchers were led by Captain Bob Gibble and his fine staff which included Joe Walton, Wally Smith and Steve Klinger. When the wood was being used Tom Wenner,

Lanny Diltz, or Red Calahan were usually the ones doing the swinging.

One controversial game with East Stroudsburg saw the umpire call the game because of rain, which it had been doing all day, when Steve Klinger was at second base and Red Calahan was out the plate with the count of 2-1.

It was just that kind of year, just when we thought we were going to pull away, somebody put the dampers on us.



Kneeling—Pat Colgan, Mike De Francisco, Lamar Beinhower, Lanny Diltz, Frank Mastroianni, Jerry Devlin, Frank (Red) Calahan, Denny Weir, Donnie Dietrick. *Standing*—Jim Wysor, Eric Landers, Ron Magar-

gle, Gene Gruber, Captain Bob Gible, Joe Walton, Tom Wenner, Steve Klinger, Ron Reitz, Ben Pollock, Jim Rupert, Wally Smith, Steve Keefer, Greg Kanaski, Coach Eli McLaughlin.



Tennis . . .

The Netmen finished with their best season since 1945 as Coach Herbert and Captain Bob Zalonis provided the needed leadership for a successful season.

Their only decisive defeat was at the hands of a powerful Millersville crew who blanked our men for the only time of the season.

Bloomsburg

6-3

9-0

6-3

3-6

6-3

0-9

6-3

5-4

8-1

Opponent

Kutztown

Cheyney

Susquehanna

East Stroudsburg

Lock Haven

Millersville

Kutztown

Mansfield

Shippensburg



Tennis team Coach Herbert, Dale Houck, Tom Clewell, Gerald Fulmer, Ed Dietrich, Art Worley, Captain Bob Zalonis, and Doyle Plinger.





FRATERNITIES

Editor: Arthur Steiner



Inter-Fraternity Council

Inter-Fraternity Council is a governing body of the social fraternities which also acts as a common meeting ground and as a liaison between the administration and the individual fraternities. Three projects this year were

an Inter-Fraternity Competition, Greek Week which consisted of a talent night, marathon race, chariot race and gymnastics night, and one fund raising event.



Front row (seated): Dennis Lesko, *Treasurer*; Robert Hinkle, *Secretary*; Robert Boose, *President*; Joseph Deardorff, *Vice President*; *Standing:* Wayne John, Donald Flounders, David Boster, John Hutchings, William Hutchings, Mr. Robert Bender, *Advisor*, Harry Berkheiser.

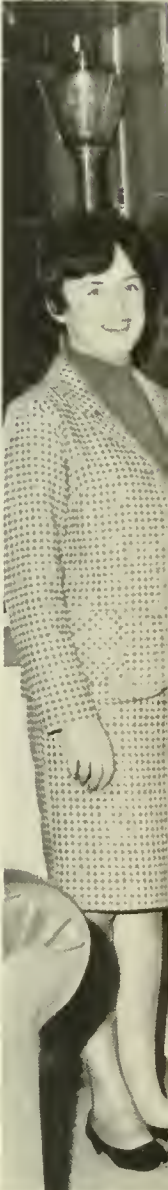



Front row (seated): Miss Mary Tolan, Judy Adonizio, Carol Bihler; Second row: Carolyn Cundiff, Donna Baun, Joanne Kapcia, Debbie Laudenslager; Third row: Robin Rothe, Sandy Marasco, Sharon Stanton, Marsha Carpenter, Bobby Lou Cramer.



Miss Mary Tolan, Advisor; Joanne Kapcia, Secretary; Carol Bihler, President; Peggy Walters, Treasurer.

INTER-SORORITY COUNCIL

Inter-Sorority Council is a governing body of all member sororities. Its purpose is to coordinate rushing, pledging and initiation; to encourage and foster friendships and social relations between sororities and independent women; to promote scholarship and to acknowledge intellectual achievement; to cooperate with the college administration and to be a forum for the discussion of questions of interest in the college and sorority world.

ISC participated this year in Greek Week, presented a cup to the sorority with the highest cumulative average, published *ISC Rush* and *Guide to Pledging Booklet*, and sponsored an open tea for all freshmen and interested upperclass women who are planning on rushing a sorority in the fall.

PHI ALPHA THETA

Phi Alpha Theta is a national honorary fraternity in history. It was organized to provide programs giving a deeper insight into the nature of history, the historical profession and topics of special interest.

Among this year's projects were a trip to historical locations in Philadelphia, and cooperation with the History Department in special programs and activities as the Mock Republican Convention held in March.



Kneeling: T. Free, *President*; S. Galbreath, *Vice President*; S. Messner, *Corresponding Secretary*; *Standing:* E. Zabitz, C. Vanerslice, T. Chase, Dr. Ralph Herre, K. DeSandis, D. Rosenbaum, J. Quinn, H. Koch, D. Slavic.



Kneeling: H. Benjamin Powell, *Advisor*; Patrick Lynch, *Treasurer*; *Standing:* Gerald Smith, Robert Boose, Dr. Craig Newton, Mrs. Dazimae Paul, Mr. Michael Burka, Mr. James Whitmer, Mary Ann Michael, Mr. Theodore Shanoski, John Hamplin, Dr. Robert Warren, Thomas Slitely.



Judy Defant, Ann Marie Hutz, Linda Hellerman, Nancy Makarewicz, Barbara Masich, Patrick Lynch, Mr. Theodore Shanoski, *Advisor*.

Kappa Delta Pi, national honor society in education, promotes the idea of service and the qualities of professional enthusiasm in the field of education through various talks from lecturers in the teaching profession. Included in this year's program were a lecture by Dean Hoch and two other lectures by leading educators—Dr. John Campell, Chairman of the Education Department at Lycoming College, and Mr. Michael Glennon, instructor from Northport High School, Long Island who spoke on Instructional Media Innovators.

KAPPA DELTA PI



Front row: Jack Hamblin, Mark Goldman; *Second row:* Nancy Bricker, Suzy Holmes, Anna Krushinskie, Dolores Slavik, Mrs. Elaine Mueller, Marie Posey; *On rock:* Steve Messner.

PI OMEGA PI

Pi Omega Pi, national business teacher education honor society, promotes the ideal of service and the qualities of professional enthusiasm in the Business Education profession through various talks from lecturers both in the business world and in the teaching profession.

Foremost among the activities that Alpha Delta Chapter sponsors each year are the annual dance held each spring which is open to the entire college community and the tutoring service for students in the business education curriculum who are having difficulty in one or more of their business subjects. As an end to each school year Alpha Delta also sponsors a Spring Awards and Recognition banquet. This banquet is held for the entire society and faculty of the business education department, and marks the beginning of another year with the installation of the new chapter officers.



Seated: Suzanne Dillman, Gloria Postupack, Eva Reed; *Standing:* Bryan Dreibelbis, Robert Muscosky, Robert Hauck, George Seifert.



Seated: Gail Moyer, Berverly Donchez, Charlotte Orndorf; *Standing:* Douglas Freeby, *President*, David Keifer, Dr. Reginald Shepherd, *Advisor*.

SIGMA TAU DELTA

Sigma Tau Delta, co-educational national honor society in English, is organized to advance the study of the chief literary masterpieces, to encourage worthwhile reading, to promote the mastery of written expression, and to foster a spirit of fellowship among students specializing in the English language and literature.

An activity of the fraternity this year was the sponsoring of a composition contest for Freshmen and a tutoring service for students having difficulty in one or more of their English subjects.

Seated: Pam Smith, Mark Goldman, Sandy Sanford, Miss Alva Rice, *Advisor;* *Standing:* Leslie Young, Dawn Wagner, Elaine Mueller, Sharon Avery, Sue Miller, Bonnie Zeek, Ruth Campbell.



GAMMA THETA UPSILON

Gamma Theta Upsilon, co-educational geography fraternity, was organized to advance the professional study of geography as a cultural discipline and as a practical subject for study and investigation. The fraternity has established a Loan Fund and an annual \$500 scholarship award to promote graduate study in geography.

Two annual activities of the fraternity include a geography symposium and a Spring banquet.

Front row: Gail Wisneski, Ruth Neibert, Mary Ann Slazis; *Second row:* Ed Charles, Terry Robinson, Jeff Taylor; *Third row:* Art Steiner, Suzanne Bush; *Last:* Dr. Bruce Adams.



Mr. Laure McClure, *Advisor*; Chris Dowalski, *Corresponding Secretary*; Sam Weaver, *Treasurer*; Richard Leahy, *President*; Donna Reitz, *Vice President*.



Front row: Paul Fowler, Sandy Reichart, Jon Black; *Second row:* Rich Bailey, Sue Strine; *Third row:* Charles Shupe, Mr. Brian Johnson; *Last:* Mr. Donald Preston.

ALPHA PHI GAMMA

Alpha Phi Gamma is the national honorary fraternity in Journalism. This newly formed group encourages interest in journalism, journalistic principles and communications among students and faculty who are or who have been involved with mass communications.

Projects this year include the sponsoring of creative ads in the college newspaper in support of the annual Bloodmobile visits and the sale of old Obiter photographs for five and ten cents.

The fraternity is open, through invitation, to people who have served four semesters on one of the college publications, or two semesters in an editorial position.



Mary Lou Cavallini, Toni Matulis, Doug Hippenstiel, Paul Allan.



Seated: Sharon Avery, Dawn Wagner, Eileen Gulnac; Standing: Richie Benyo, Jim Rupert, Mr. Richard Savage, *advisor*, Gordon Swell, Scott Clarke.



Seated: C. Dewald, P. Meeker; *Front row (standing):* S. Lynch, M. Malick, M. Williams, B. Matsko, M. Steffen, J. Moulder, B. Bornman, C. Gesalman, R. Campbell, K. Klinoff; *Second row:* Mr. Michael McHale, Advisor, H. Berkheiser, W. Laepple, D. Boyd, B. Hopkins, R. Walsh, D. Miller.

ALPHA PSI OMEGA

Alpha Psi Omega is organized to stimulate an interest in dramatic activities on campus, to secure for the college all the advantages and mutual helpfulness provided by a large national honorary fraternity, and, by the means of electing students to membership, to serve as a reward for their worthy efforts in participating in the plays staged by the dramatic organizations of the college.

Among the activities sponsored by the fraternity this year were guided tours of Haas Auditorium during *Visit to a Small Planet*, the sale of refreshments during *Catch Me If You Can* a Readers' Theatre presentation for the Bloomsburg Players and a Readers' Theatre presentation for town organizations.

SIGMA ALPHA ETA

Sigma Alpha Eta, national speech and hearing fraternity, was organized to create and stimulate an interest among college students in speech pathology, audiology and education of the acoustically handicapped; to encourage professional growth by providing learning experiences not offered in the formal course structure; to foster a spirit of unity by coordinating the interests and efforts of persons with a common goal by offering opportunities for social and professional fellowship and by providing situations in which students and faculty may work together to advance the profession as a whole and to aid in public relations with other college and university departments and with local organizations interested in knowing about speech pathology, audiology and education of the acoustically handicapped.

Among the activities of the fraternity this year were a hoagie stand at the Bloomsburg Fair, a Christmas Party for children with communication handicaps, an annual field trip, attendance at state and national conventions, a spring banquet and lectures throughout the year by experts from local, state and national levels.



Kneeling: Carol Bihler, Richard Strauch; *Standing:* Rick Maitland, Morley Kahoe, Lynne Guillory, Linda Morgan, William Merritt, Bob Hinkle, *Treasurer,* Joe Stigora, Eva Chitty, Betsy Ross, Jane Rompala, Linda Bell.



Carol Berry, *Treasurer*; Linda Cressman, *First Vice President*; Dorothy Smith, *Historian*; Karen Dowse, *Corresponding Secretary*; Nancy Strauss, *President*; Loumike, *Mascot*.

LAMBDA ALPHA MU

Lambda Alpha Mu, service sorority for women, is based on high ideals of service to the campus, community and world. The purpose of the sorority is to assemble college and university women in the spirit of service to humanity. Their annual events have included setting up facilities for graduation and Big Name Entertainment, a fund raising shoe shine, and supporting a Korean orphan.



Standing: Elaine Onuschak, Diana Cray, Donna Carlson, Linda Oehlen, Louis Lupkin, Bette Harrison, Diane Boone, Susan Redline, Linda Starr, Debbie Runyan, Debbie Engleman, Kathy Ellmaker, Tracy Derenzis, Cheri Enslin, Linda Matti, Moniave Cavellero, Dawn Schulten, Jennifer Troutman, Ann Gil-

martin, Gloria Postupak, Beth Crouthamel; Seated: Barbara Porreca, Susan Haupt, Sandy Ekberg, Nancy Thomas, Karen Solliday, Susanne Olich, Maureen McAndrew, Mary Walton, Prisilla Zimmerman.



ALPHA PHI OMEGA

The purpose of Alpha Phi Omega, national service fraternity for men, is to assemble college men in the fellowship of the Scout Oath and Law, to develop leadership, promote friendship, provide service to humanity, and to further the freedom that is our national, educational and intellectual heritage.

Several of the fraternities' projects this year included ushering at college functions, participating in the Bloodmobile Drive, town beautification, guiding legislators about campus, and in reading conferences. The fraternity also sponsors one project per year which is UMOC, Ugly Man On Campus.

Front row: C. Bowman, First Vice President; M. Mehring, President; W. Dorneman, Third Vice President; Second row: B. Monie, Alumni Secretary; W. Evans, Corresponding Secretary; T. Bailey, Recording Secretary; T. Bender, Second Vice President; Third row: E. Hess, Historian; S. Foltz, Treasurer; T. Chase, IFC Representative.



Front row: J. Riefenstahl, M. Mehring, W. Bennett, W. Dorneman, J. Prokay; Second row: C. Bowman, D. Crim, E. Hess, P. Constantine, T. Bender, D. Dreisher; Third row: J. Meehan, T. Bailey, S. Foltz, C. Bowman, D. Klinger, E. Cioffi, K. Splitt; Fourth row: P. Marycz, L. George, T. Chase, J. Walchonski, B. Stroble, W. Evans, J. Sproull, D. Dibble; Top: T. Irwin, Mr. Self, Advisor.



Outer arc: Jesse Kiesge, Daryl Swan, Greg Berger, Dave Allen, Bob Dietrich, Frank Yartz, Mike DeFrancisco *Sergeant at Arms*, Frank Hagenbaugh, Don Schaëdler, Tom Weikel, Dan Flounders, Mike Rank, Mike Barnhart; *Second arc:* John Dargis, Craig Shotwell, Fred Kressler, Bill Giarmetla, Jim Thomas; *Third arc:* Rich Holly, Ron Singer, Walt Fischl;

Fourth arc: Dr. Gilbert Selders, *Advisor*, Roy Smay, Craig Harding, John Dacostino, Pete Hanzlick; *Inner arc:* Mike Cunningham, *Vice President*, Jim Dulaney, *Treasurer*, Al March, *Historian*, Nelson Ramont, *President*, Dennis Siegmann, *Secretary*.

DELTA OMEGA CHI

Delta Omega Chi is dedicated to brotherhood, scholarship and courage among men. This year they entered a float in the Homecoming parade and their queen was among the five finalists. The brothers also went halloweening collecting presents and about \$100 which was given to Danville State Hospital's needy children, and co-sponsored the Jay and the Techniques Concert Dance.

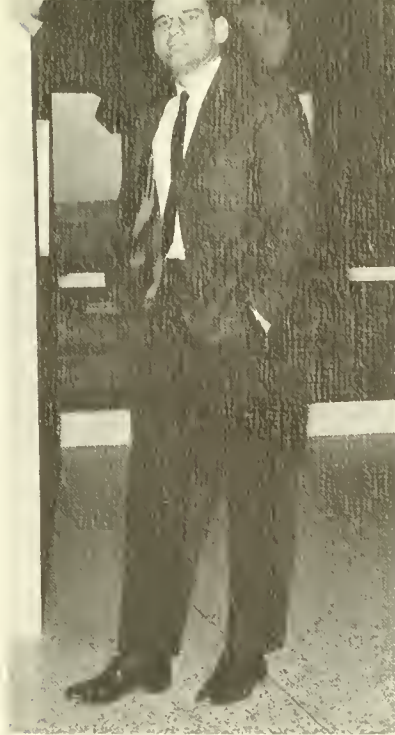

Dr. William L. Jones, Advisor.

BETA SIGMA DELTA

Beta Sigma Delta seeks to promote a healthy social climate, to expand opportunities for social activities on campus, and to instill unity, brotherhood, school spirit and scholarship.

Activities this year included co-sponsoring Jay and the Techniques, participation in Greek Week, entering teams in various intramural and inter-fraternity competition and an Hawaiian Party.



Dennis Lesko, *President*; Bob Wynne, *Corresponding Secretary*; Ed Austin, *Secretary*; George Chellew, *Vice President*; Stanley Swist, *Treasurer*.



Front row (seated): Buddy Steppling, Bruce Krammes, Rich Anderson, Art Worley; *Second row:* Dave McDermott, Paul Monaghan, Bill Jones, Bill Lewis, Dick Metzgar, John Parker; *Third row:* Steve Jones, John Perry, Bill

Murray, Joe Walton, Gene Gruber, Fred Garvey, Al Orth; *Fourth row:* John Dasch, Walt Kearney, John Charles, Jim McSurdy, Denny Byrne, Rober Zeisloft.



D. Shell, *Treasurer*; D. Bobita, *Recording Secretary*; J. Deardorff, *President*; R. Hess, *Vice President*; Dr. Robert Warren, *Advisor*.

SIGMA IOTA OMEGA



T. Pusatari, B. High, R. Anstead, P. Toto, L. Diehl, B. Mastropiats, J. Wallace, L. Monighan, D. Arnold, J. Williams, F. DeAndrea.



D. Boster, *IFC Representative*; J. Bonacci, *Historian*; J. Black, *Corresponding Secretary*; P. Slaven, *Pledge Master*.

Front row (seated): F. Mastroianni, B. Deubler, R. Shultz, G. Yockey, C. Hannings; *Second row:* J. Carney, R. Wilson, R. Bergey, A. Sell, R. Gibble, B. Moul.



Sigma Iota Omega, or SIO as it is commonly known, is the pioneer of the social fraternity movement. Sigma Iota Omega (originally standing for the Social Improvement Organization) maintains its initial objective of improving and continuing a social atmosphere that will enable students to experience a well-rounded college education. Of utmost concern to the fraternity itself is a sincere interest to perpetuate a strong and unified brotherhood.

SIO was honored with first place in this year's Homecoming float contest. Other annual events in which they participated were the annual spring party, alumni banquet over Homecoming weekend, a spring banquet in honor of graduating seniors and various inter-fraternity activities.



Joe Gerst

PHI SIGMA XI

Phi Sigma Xi is dedicated to the encouragement of scholastic and social achievements. Several activities of the fraternity this year included a Valentine's Dance, participation in the inter-fraternity Greek Week, numerous social events for the Brothers, school intramurals and the Mock Republican Convention.



Front row Kneeling: Pete Gatski, John Hutching, Neil McSweeney, Bruce Bendle, Thomas Troup, James Flynn, David Blackman, Bob Shultz, Jack Wylie, Randall Roberts, Jeffery Miller, Jack Graff, Lester Jones; *Second row:* John Dilter, John Buowell, Gary Schmidt, Mike Schinsley, Rich

Dura, Richard Bush, Carl Urbus, Daniel Murphy, James Bubb, Roger Lenowsky, Ron Koshlack; Third row: Llyod Lisk, David Price, Joe Lauginiger.



Left side back to front: Richard Strouckl, Joe Stigora, Bernard Gavlick, Kerry Hoffman, Jim Rupert; *Semi-circle:* Jack Paciotti, Jim Owen, Larry Maver, Jeff Prosseda, Jim Shaughnessy, Len Panlowski, Paul Wisda, Steve Messner, William Hitchings, Paul Walters, Ed Barrett, Ron

Wilcha, Warren Schreppe, Joe O'Neill, Bob Shively, Fred Richards, Frank Callahan; *Right side (standing front to back):* Larry Phillips, Wally Smith, Tom Pratico, Nick Torano, Larry Gegusis.

DELTA PI

Delta Pi exists to encourage qualities of individuality, self-confidence and overall gentlemanly character. Socially, they strive to improve college life through fund-raising events that provide a service to the college community, and activities of an entertaining nature that promise to provide the Brotherhood with lifelong memories.

Among the activities in which the fraternity participated this year were the annual book exchange, Homecoming weekend social affairs, a banquet at Magee Hotel, a barn party, spring picnic, Greek Week, and monthly social functions.

DELTA EPSILON BETA

Delta Epsilon Beta is a social sorority whose activities this year have included the Winter Pledge Formal at Briar Heights Lodge, supporting a child through the Pearl Buck Foundation, a concession stand at home basketball games and wrestling meets and a spring banquet.



Center: Debbie Jones, President; Right side (front to back): Carol Gibiser, Vice President I; Brenda Witman, Recording Secretary; Ruth Hoons, Historian; Gina Hitcho, Sergeant-at-arms; Left side (front to back): Carole Lappen, Vice President II; Fran Handy, Corresponding Secretary; Kae Gaugh, Treasurer; Becky Ward, Songmaster.



Gail Logan, Betsy Ross, Gloria Malnar, Linda Hellerman, Barb Klepac, Carol Gibiser, Fran Handy, Becky Ward.

Front row (seated): Vicki Gross, Kathy Welsh; Second row: Cathy Snyder, Gina Hitcho, Kathy Colihan, Jo-Ellen Walsh; Third row: Joan Kelly, Robin Rothe, Ginny Piledggi, Linda Baker.



Left side (front to back): Kathy Dagger, Sue Mazur, Donna Benjamim, Ruth Koons, Bonnie Rineheimer, Brenda Witman, Donna Kennedy; Center: Debbie Jones; Right side (front to back): Carol Bihler, Gail Binns, Phyllis Repp, Lois Gonaver, Carole Lappen, Kae Gaugh, Donna Buro.

THETA GAMMA PHI

Among Theta Gamma Phi's many activities this year were participation in the Mock Republican Convention, a Mixer with Tau Delta Phi of Penn State University, participation in Greek Week, a dinner dance, a hayride, participation in UMOC, a Fashion show fund raising event, a banquet and the sponsoring of a Homecoming float and queen candidate.

TAU SIGMA PI

Tau Sigma Pi this year co-sponsored a "Slop Dance" and participated in the Greek Week activities. As a new sorority they are still on probationary statue. Like other Bloomsburg sororities, they hope to encourage and promote additional opportunities for social development on campus, recognize and sustain high intellectual standards in the classroom, and cultivate the moral, spiritual and cultural values of the campus.



Front row: Donna Baun, President, Theresa Horvath, Carolyn Cundiff, Kate Hospidor; Second row: Priscilla Spevak, Vice President, Connie Lowe, Jeanette Hall, Frances Arre, Corresponding Secretary, Peggy Rood, Diarist, Helen Olanivich, Linda Daughterty; Third row: Helen McAndrews, Linda Verano, Treasurer, Mrs. Margaret Lauer, Advisor.



Front: Miss Sarah Jeffrey, *Advisor* with Habiba, *mascot*; *First row:* Cherie Goodovan, Sharon Gottstein, Bernie Obzut, Glenanne Ziegenfuss, Joanne Kapcia; *Second row:* Kathy DiPippa, Peggy Welsh, Cris Gruss, Karen Saunders, Cindy Fischer, Marsha Henderson, Mary Alice Kwasnoski, Nancy Leiko, Jene Whitmare, Linda Lyle, Nancy Dornheim.



Pledges: Front row: Joan Stepanitis, Lovey Kompenski, Carol Rees; *Second row:* Sharon Kraft, Ruth Keris, Joyce Chapin, Candy Heath, Beth Wolfe, Kathy Sandlin, Cinde Rogers.

Front row: Judy Henry, *Corresponding Secretary*; Terry Valente, *Vice President*; Nancy Geiger, *President*; Marsha Carpenter, *Recording Secretary*; *Second row:* Boby Lou Cramer, *Treasurer*; Kathy Mullin, *Conductress*; Sylvia Bobbick, *Historian*.







STUDENTS

Editor: Ginny Lesevich



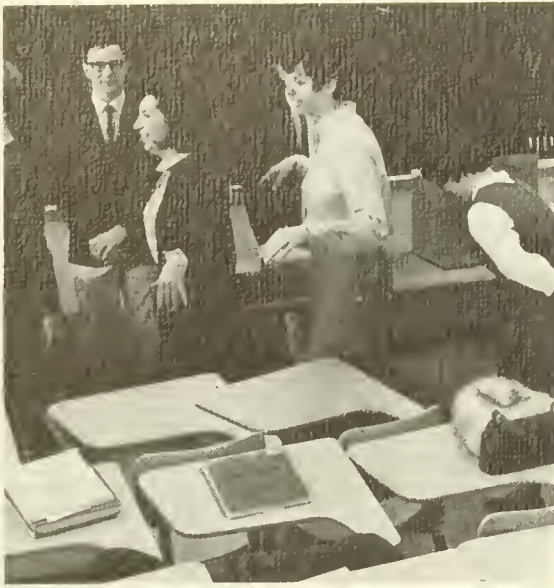





“Smoke it for a week or two and if you begin to
enjoy it good, you’re going . . .”
Maroon and Gold, Vol. XLVI





“ . . . the fun, the pleasure, the excitement, the glory of the victories, and possibly the agony of the defeat. May there be many more like this one . . . ”

Maroon and Gold, Vol. XLVI







Mary Ann Sauers, Sharon Bergeron, Susan Miller, Mary Molacavage.



James Worth, Gary Shuey,
Joyce Johnson, Sherrell
Fruit.



Sally Ertwine, Timothy Hoffman, Virginia Curry.

Who's Who

Each year a number of seniors are selected for inclusion in the publication WHO'S WHO AMONG STUDENTS in AMERICAN UNIVERSITIES and COLLEGES, national directory of distinguished students throughout the nation. Choice is made by the Deans and Directors on the basis of demonstrated ability, scholastic achievement, personal traits, leadership, potential usefulness to society, and professional promise.

The Pilot, Vol. 40, 1967-68. p. 92.



Robert Gibble, Patrick Colgan, Steven Messner, Stanley Kucharski.



Douglas Freeby, Gail Wagner, Lyle Slack.



John Ondish, Thomas Free.



Douglas Hippenstiel, Mark Goldman.



Stevonn Fecher, Christine Kowalski, Leahetta Taylor.

JOSEPH ALANSKY
Mahonoy City, Pa.
Business—Accounting



HAROLD J. ALBERTSON
Orangeville, Pa.
Secondary—Mathematics



PAUL M. ALLEN
Athens, Pa.
Secondary—Social Studies



STEVEN I. ALPER
Philadelphia, Pa.
Secondary—History



MARY JO ALTER
Bloomsburg, Pa.
Elementary



SUSAN M. ALTHOUSE
Philadelphia, Pa.
Special Education—Speech Correction



KATHARINA M. AMACHER
Bloomsburg, Pa.
Elementary—French



SUSAN E. ANDERSON
Shamokin, Pa.
Elementary—Psychology



THOMAS B. ANDERSON
Selinsgrove, Pa.
Secondary—Biology



DENNIS F. ANNA
Saint Boniface, Pa.
Business—Accounting



SHIRLEY I. ANSPACH
Riverside, Pa.
Elementary—Physical Education



ELAINE C. ASH
Old Forge, Pa.
Elementary—English



ANE MARIE ATEN
Bloomsburg, Pa.
Elementary



MARCIA AUDELEWICZ
Plymouth, Pa.
Elementary—Art





JEAN T. AUSTIN
Bloomsburg, Pa.
Elementary—Psychology

JOSEPH T. AUSTIN
Bloomsburg, Pa.
Elementary

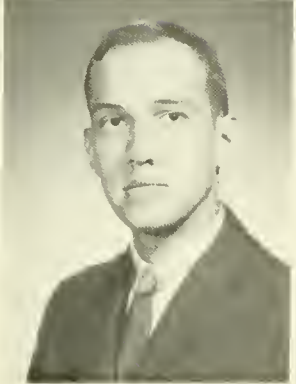

JOHN M. AUTEN
Sunbury, Pa.
Secondary—Spanish

SHARON L. AVERY
Berwick, Pa.
Secondary—English



BRUCE A. BACHART
Weatherly, Pa.
Elementary—Mathematics

SUSAN A. BAKER
Bloomsburg, Pa.
Elementary—Spanish

DAVID L. BALL
Wyoming, Pa.
Secondary—Geography and Earth
and Space Science

CHRISTOPHER J. BANDY
Cherry Hill, N.J.
Secondary—History

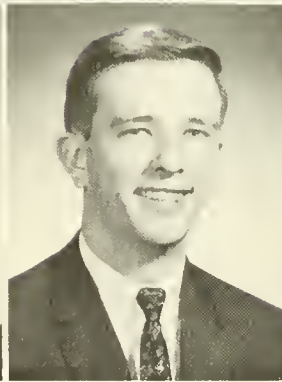
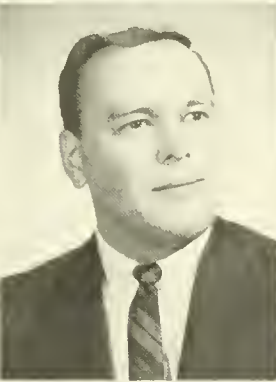

SHERYL J. BANKES
Rock Glen, Pa.
Elementary—Geography

THOMAS A. BARADZIEJ
West Hazleton, Pa.
Secondary—Biology

THERESA A. BARAN
Wilkes Barre, Pa.
Elementary—Psychology

BERNARD M. BARANOWSKI
Kulpmont, Pa.
Secondary—Mathematics

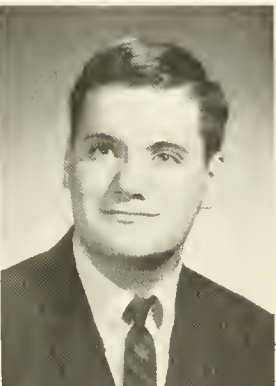

ELAINE BARLOW
Norwood, Pa.
Secondary—English

JOHN R. BARNO
Jim Thorpe, Pa.
Special Education—Speech Correction

BARBARA BARTUSZEWSKI
Dunmore, Pa.
Special Education—Special Education

ALBERT J. BASILE
Stowe, Pa.
Secondary—Social Studies

JEANNE M. BASTA
Old Forge, Pa.
Special Education—Speech Correction

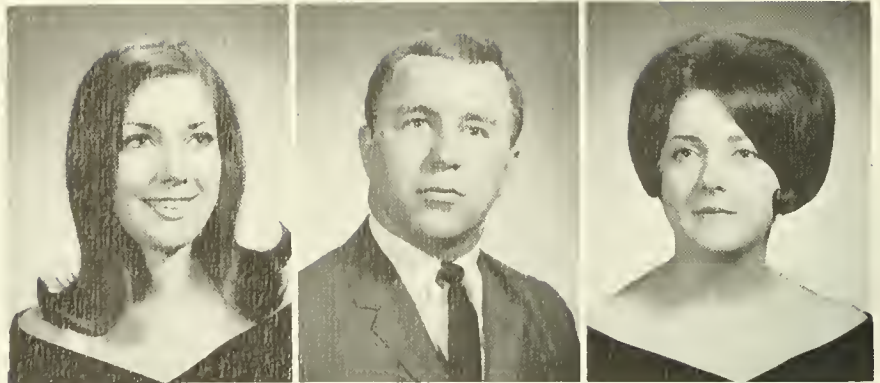

DARLENE A. BASTRESS
Northumberland, Pa.
Arts & Sciences—Sociology

ALLEN G. BAUM
Hazleton, Pa.
Elementary—French

FREDERICK T. BAUSCH
Allentown, Pa.
Secondary—Physics



CYNTHIA M. BEAHM
Bethlehem, Pa.
Business—General

ROSE M. BEDNARCZYK
Shamokin, Pa.
Secondary—Earth & Space Science

THOMAS R. BENDER
Riverside, Pa.
Arts & Sciences—Biology

MARYANN V. BENICK
Glen Lyon, Pa.
Secondary—English



RICHARD S. BENYO
Jim Thorpe, Pa.
Arts & Sciences—English

SHARON L. BERGERON
Hazleton, Pa.
Secondary—Speech

HENRY E. BERNATONIS
Shenandoah, Pa.
Secondary—English

BARBARA A. BERRIGAN
Williamsport, Pa.
Secondary—English



LINDA L. BERRY
Williamsport, Pa.
Elementary—Psychology

JOHN W. BILDER
Danville, Pa.
Business—Accounting



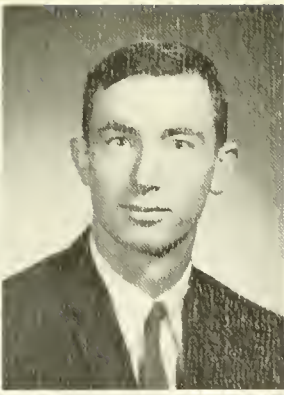
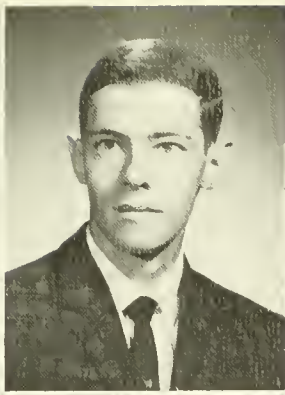

SANDRA L. BIRD
Ashland, Pa.
Business—General

ROBERT P. BIRTLEY
Bloomsburg, Pa.
Arts & Sciences—Physics

HAROLD L. BITLER
Danville, Pa.
Secondary—Social Studies

JOY A. BITLER
Bloomsburg, Pa.
Elementary—Music

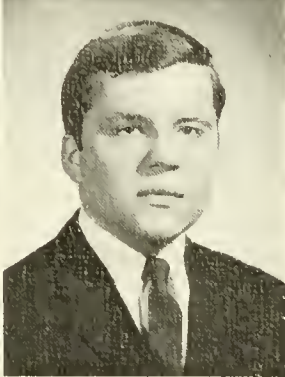

BARBARA A. BLAETZ
Oreland, Pa.
Elementary—Psychology

GARY LEE BLOOM
Sunbury, Pa.
Secondary—English

CAROL A. BOBERSKY
Berwick, Pa.
Secondary—Spanish

DENNIS J. BOBITA
Palmerton, Pa.
Arts & Sciences—Chemistry



DIANE M. BOONE
Waynesboro, Pa.
Special Education—Speech Correction

ROBERT E. BOOSE
Levittown, Pa.
Business—Accounting



ALEXANDER F. BORYS
Carbondale, Pa.
Secondary—Spanish

LEONARD C. BOSTIAN
Sunbury, Pa.
Business—Accounting

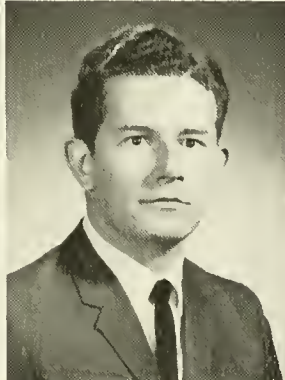

SANDRA M. BOTT
Hazleton, Pa.
Secondary—English

DAVID W. BOWEN
Frackville, Pa.
Secondary—Biology

MARY K. BOWEN
Manchester, Pa.
Arts & Sciences Psychology

JUDITH A. BOWER
Berwick, Pa.
Elementary



BARRY N. BOWERS
Shamokin, Pa.
Business—Accounting

JUDY A. BOWMAN
Millville, Pa.
Elementary—Spanish

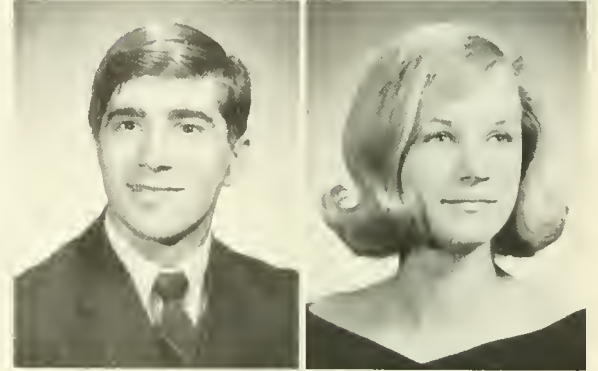

MARGUERITE N. BRADWELL
Palmyra, N.J.
Business—Accounting

GALE L. BRANCH
Pen Argyl, Pa.
Elementary—Mathematics



THOMAS E. BRANN
Canton, Pa.
Secondary—Spanish

JOHN A. BRENNAR
Bloomsburg, Pa.
Secondary—History

NANCY K. BRICKER
Ambler, Pa.
Special Education—Special
Education

ROBERT BRIDGE
Bloomsburg, Pa.
Business—Accounting



JOYCE E. BROBST
Bloomsburg, Pa.
Secondary—Biology

JOHN R. BROSIUS
Sunbury, Pa.
Business—Accounting

CHARLES J. BROWN
Danville, Pa.
Secondary—Mathematics

KENNETH H. BROWN
Tamaqua, Pa.
Secondary—Mathematics





VIRGINIA A. BROWN
New Cumberland, Pa.
Elementary—Social Studies

JANINE R. BRUNNER
Allentown, Pa.
Arts & Sciences—English



EILEEN M. BRUSKO
Egypt, Pa.
Elementary—Spanish

JOAN A. BUONASSISI
Horsham, Pa.
Elementary—Geography

LAWRENCE B. BURRIS
Hershey, Pa.
Arts & Sciences—Social Sciences

SUZANNE M. BUSH
Boyertown, Pa.
Elementary



GLEONARD E. BYERS
Milton, Pa.
Secondary—Biology

DENNIS W. BYRNE
Mahanoy City, Pa.
Arts & Sciences—English

RUTH A. CAMPBELL
Danville, Pa.
Secondary—English

JOANNE K. CANTARELLA
Dunmore, Pa.
Elementary—Spanish



CHRISTINE A. CAPECE
Mocanaqua, Pa.
Elementary—English

JOSEPH C. CAPPELLO
Mcadoo, Pa.
Arts & Sciences—Political Science

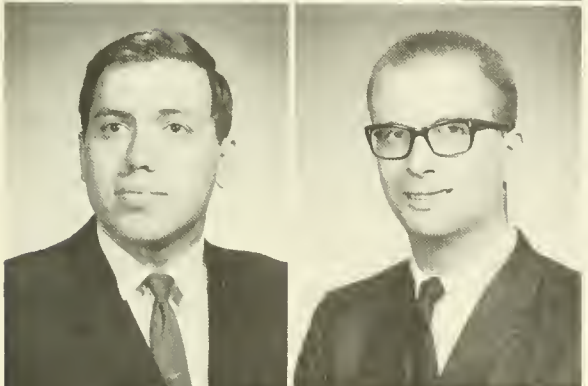

RALPH M. CARDAMONE
McAdoo, Pa.
Business—Accounting

TERRY M. CARVER
Telford, Pa.
Secondary—History & Government

NOELLE A. CASSARELLA
Hazleton, Pa.
Secondary—French

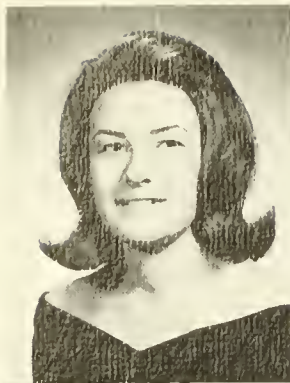

MARY LOU R. CAVALLINI
Bloomsburg, Pa.
Elementary—English



CAROL A. CAVANAUGH
Clarks Summit, Pa.
Secondary—English



LOUIS R. CENTRELLA
Drexel Hill, Pa.
Secondary—English



THERESA M. CERASARO
West Hazleton, Pa.
Secondary—Mathematics



THOMAS M. CESARINI
Mocanaqua, Pa.
Arts & Sciences—Social Studies



BARBARA G. CHANDLER
Drexel Hill, Pa.
Elementary—Spanish



EDWIN K. CHARLES
Middleburg, Pa.
Secondary—Geography



GEORGE E. CHELLEW
Hummelstown, Pa.
Secondary—Mathematics



AUDREY M. CHMARNEY
Pittston, Pa.
Elementary



SANDRA J. CLANCY
Levittown, Pa.
Elementary—Psychology



SCOTT L. CLARKE
Nanticoke, Pa.
Secondary—English



ANNE E. CLEMENS
Elizabethtown, Pa.
Elementary



CLAUDE A. COCCODRILLI
Scranton, Pa.
Special Education—Special Education





GEORGE R. COLESTOCK
Harrisburg, Pa.
Elementary—Social Studies

PATRICK F. COLGAN
Carbondale, Pa.
Business—Accounting



EDWARD A. COLLIER
Bloomsburg, Pa.
Business—Accounting

RICHARD P. CONNER
Bloomsburg, Pa.
Arts & Sciences—Mathematics



PETER J. CONSTANTINE
Hatboro, Pa.
Arts & Sciences—Biology

MARGARET A. COPELAND
Coatesville, Pa.
Elementary

LISBETH D. COPES
Bloomsburg, Pa.
Elementary

JANE J. COTNER
Montandon, Pa.
Secondary—Social Studies



SHIRLEY CRAWLEY
Hughesville, Pa.
Elementary

DIANA M. CRAY
New Milford, N.J.
Elementary—Art

JOSEPHINE L. CROSBY
Levittown, Pa.
Elementary

MARY E. CROUTHAMEL
Buckingham, Pa.
Elementary—Mathematics

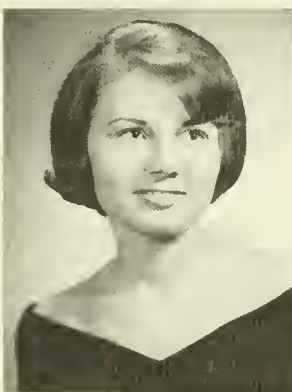

MELODY C. CRUYS
Grantville, Pa.
Business—Secretarial

VICKI F. CULTON
Williamstown, Pa.
Elementary—French

VIRGINIA M. CURRY
Ertwinna, Pa.
Elementary—Psychology

CARYL C. CUSTER
Ephrata, Pa.
Secondary—English

JOAN L. CUSTER
Revere, Pa.
Elementary—Psychology

JOHN J. DACOSTINO
Hazleton, Pa.
Secondary—History



RAY A. DALLABRIDA
Kulpmont, Pa.
Arts & Sciences—Natural Sciences

RALPH G. DAMICO
Dunmore, Pa.
Business—Accounting

MARIANN DANIEL
Cranford, N.J.
Secondary—English



RICHARD C. DAVIES
Kingston, Pa.
Secondary—English

BETSY DAVIS
Jenkintown, Pa.
Elementary

FLO L. DAVIS
Milford, N.J.
Elementary

RONALD H. DAVIS
Danville, Pa.
Arts & Sciences—Business
Economics



DIANE W. DAWSON
Watsonstown, Pa.
Secondary—Biology

JOSEPH M. DEARDORFF
Harrisburg, Pa.
Business—Secretarial

MICHAEL DEFRANCISCO
Bethlehem, Pa.
Special Education—Speech
Correction

JOHN M. DELLOS
Scranton, Pa.
Elementary—Psychology



PATRICIA J. DERR
Milton, Pa.
Secondary—Earth & Space Science

GERALD O. DEVLIN
Espy, Pa.
Elementary—Geography



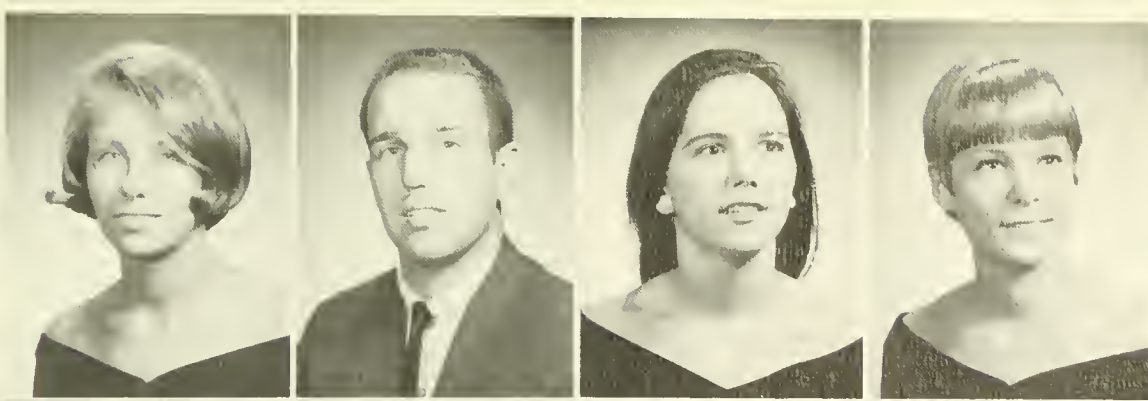

CAROLE I. DIETICH
Drexel Hill, Pa.
Secondary—Social Studies

EDWARD P. DIETRICH
Easton, Pa.
Business—General

LINDA K. DIETZ
Riverside, Pa.
Secondary—Physics

SALLY E. DILCHER
Pottsville, Pa.
Special Education—Speech
Correction



NANCY J. DIMTER
Langhorne, Pa.
Secondary—Mathematics

ANTOINETTE T. DIPIERRO
Roseto, Pa.
Secondary—Mathematics

KATHLEEN A. DOAN
Osceola, Pa.
Business—General

JUDITH A. DOBB
Milton, Pa.
Elementary

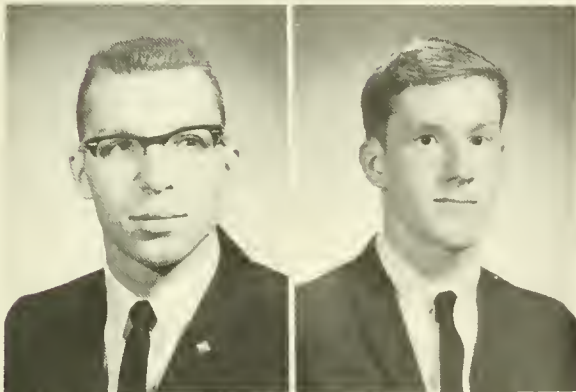

LLOYD W. DOLETSKI
Shikshinny, Pa.
Secondary—Chemistry

MICHAEL E. DOWNS
Bloomsburg, Pa.
Business—Accounting



DAVID L. DUCHON
Shamokin, Pa.
Secondary—Earth & Space Science

NANCY J. DUKE
Jenkintown, Pa.
Special Education—Special Education

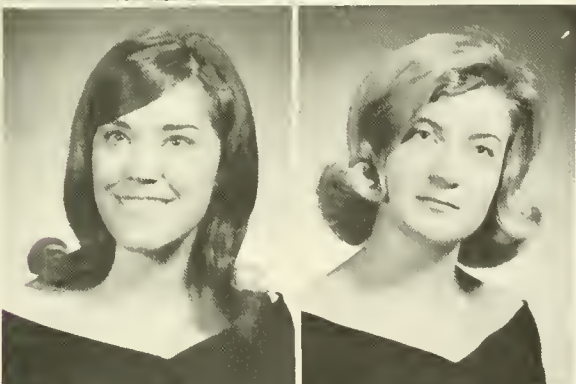

M. ANN DUNKLEBARGER
Centre Hall, Pa.
Elementary—Psychology

JEAN A. DUNN
Berwick, Pa.
Elementary—Biology

CONSTANCE E. EATON
Eldred, Pa.
Business—Secretarial

TERRY S. EDDINGER
Leesport, Pa.
Business—Accounting



DIANE M. EDUNK
West Wyoming, Pa.
Secondary—Mathematics

JOANN EISTER
Lavelle, Pa.
Elementary



PATRICIA E. ELLIOT
Harrisburg, Pa.
Special Education—Special Education

KATHLEEN A. ELLIOT
Ashland, Pa.
Elementary

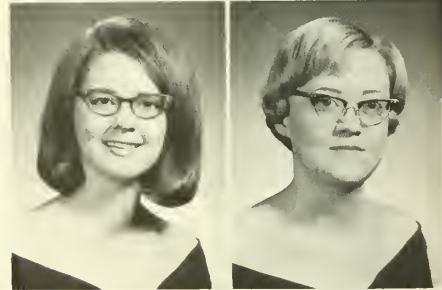

NANCY A. ENNIS
Williamsport, Pa.
Elementary—English

CARL J. ERB
Danville, Pa.
Secondary—French

MARY A. ERNEST
Berwick, Pa.
Elementary—Spanish

DANA R. ERNEY
Harrisburg, Pa.
Secondary—Social Studies



SALLY L. ERTWINE
Fairless Hills, Pa.
Elementary—English

JACK R. EVANS
Emporium, Pa.
Secondary—Mathematics

JANET R. EVANS
Danville, Pa.
Business—General

JOAN B. EVANS
Nescopeck, Pa.
Business

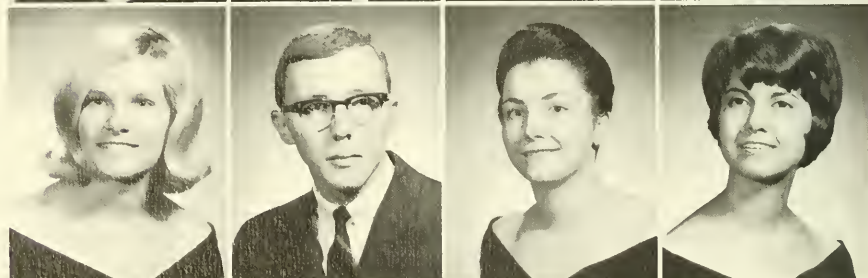

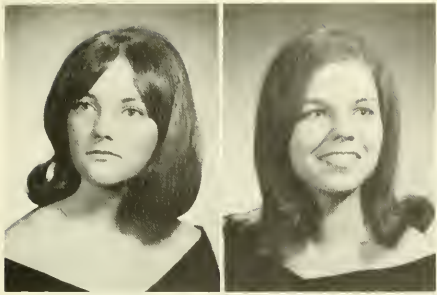

PAMELA M. EVANS
Ashland, Pa.
Secondary—English

KATHLEEN J. EYER
Bloomsburg, Pa.
Business—Secretarial



JOHN J. FALATOVICH
Mahanoy City, Pa.
Secondary—French

JOHN V. FARRELLY
West Mifflin, Pa.
Business—Accounting

SANDRA E. FASSANO
Danville, Pa.
Secondary—English

ACE T. FAUST
Weatherly, Pa.
Elementary—Geography



ADRIENNE L. FAY
Ridgway, Pa.
Elementary—English

STEVONN E. FECHER
Berwick, Pa.
Secondary—French

EVELYN K. FEDIN
Berwick, Pa.
Secondary—Social Studies

DONNA L. FENSTERMACHER
Northumberland, Pa.
Secondary—Mathematics



GERTRUDE B. FERGUSON
Bloomsburg, Pa.
Elementary—Social Studies

FRANK J. FERRARI
Mount Carmel, Pa.
Business—Accounting

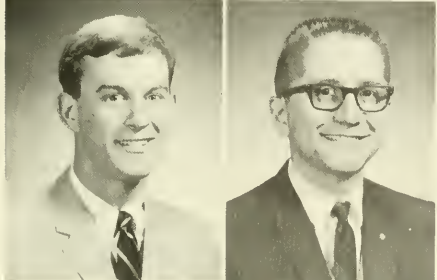

FREDERICK M. FERTIG
Kulpville, Pa.
Special Education—Speech Correction

THOMAS R. FIOREY
Shamokin, Pa.
Secondary—Biology



Sixteen seasons have passed at Bloomsburg, and with them the turmoil and chaos of numerous storms as well as days of calmness and quiet solitude. But the rains have washed a newness into everything, and have served to clear away some of the uncertainty and add to the growth that a person cannot help but feel, whether pacing the warm hallways or the chilly campus.

Something has grown where there was nothing before. And incessant feet trace and re-trace their path, each leaving a mark of its passing—a little skuff on the floor, a little chip from the sidewalk, a toe-print stamped forever in the ever-changing mud or dirt of construction, of growth—both physically and mentally.



WALTER E. FISCHL
Allentown, Pa.
Secondary—Earth & Space Science



JEFFREY L. FISHER
Glenside, Pa.
Business—Accounting

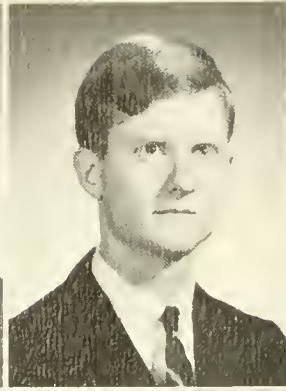

NANCY A. FISHER
Bloomsburg, Pa.
Elementary—Mathematics



RODDY A. FISHER
Bloomsburg, Pa.
Secondary—English



JEANETTE O. FLAD
Bloomsburg, Pa.
Secondary—Biology



NEIL T. FLEISCHER
Lebanon, Pa.
Business—Accounting

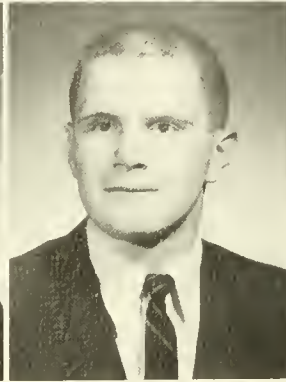

JUDITH H. FOLEY
Bethlehem, Pa.
Secondary—French



LAWRENCE F. FORAN
Hazleton, Pa.
Secondary—Social Studies



JOHN W. FORD
Mount Carmel, Pa.
Secondary—Biology



VITA J. FORLENZA
Pittston, Pa.
Elementary—French



DAVID M. FORNEY
Catawissa, Pa.
Secondary—Biology



RICHARD W. FOUST
Danville, Pa.
Arts & Sciences—Social Studies



PAUL D. FOWLER
Berwick, Pa.
Elementary—Geography

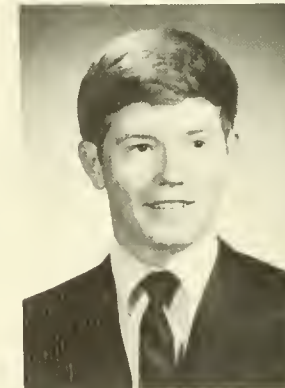

GHISLAINE L. FRANCIS
Berwick, Pa.
Secondary—French





THOMAS W. FREE
Kintnersville, Pa.
Secondary—Social Studies

DOUGLAS L. FREEBY
Leighton, Pa.
Business—Accounting

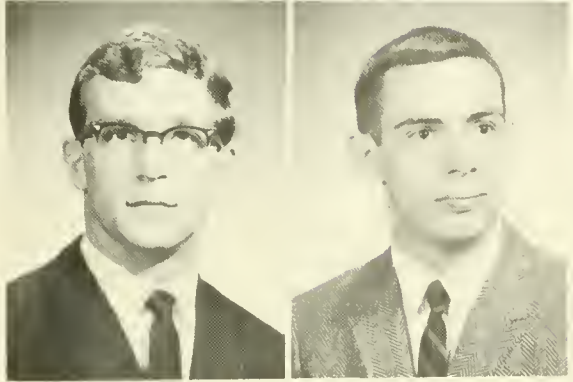

GARY L. FREED
Red Hill, Pa.
Business—General

JOHN W. FREY
Plymouth, Pa.
Secondary—Biology



SHERRELL A. FRUIT
Bloomsburg, Pa.
Special Education—Special
Education

LINDA L. FRYLING
Williamsport, Pa.
Elementary

KAREN L. FULMER
Northumberland, Pa.
Elementary—History

RONALD D. FUNK
Bloomsburg, Pa.
Secondary—Geography

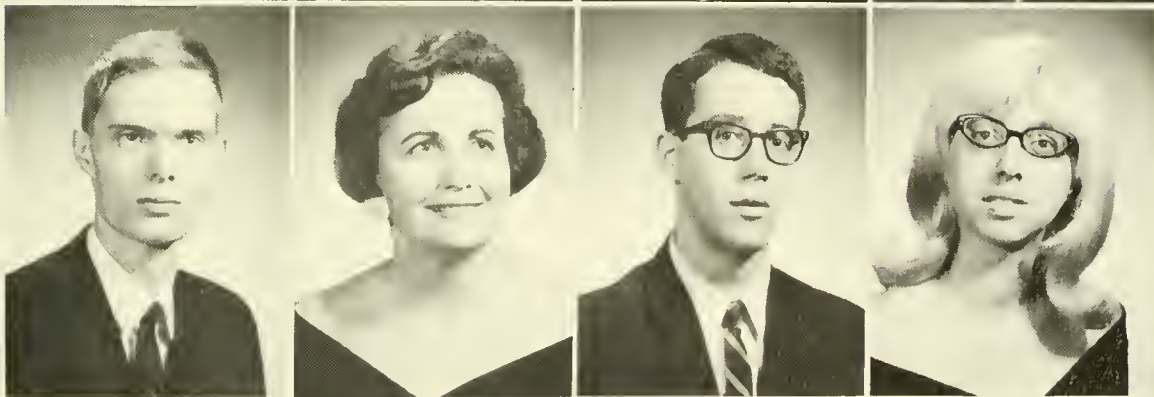

STEVAN A. GALBREATH
Bloomsburg, Pa.
Arts & Sciences—History

JUNE L. GALLO
Northumberland, Pa.
Elementary—Psychology

RICHARD G. GARMAN
Riverside, Pa.
Arts & Sciences—Business
Accounting

KIS-LYN L. GARMAN
Millersburg, Pa.
Elementary



BERNARD J. GAVLICK
Wyoming, Pa.
Secondary—Spanish

JANET C. GEHLHAUS
Flourtown, Pa.
Elementary—French



Many of the historical monuments of Bloomsburg State College have been relegated to dust, while the appearance of many others has been changed by an alteration in the once familiar backdrops. Senior walk stands sentinel to the site of Noetling Hall. The only remaining relic from old Noetling is the mosaic glasswork that was preserved and placed in the western entrance to the new Harvey A. Andruss Library, where they are guarded by a row of stainless steel soldiers; before, they were championed by a pair of stony-maned lions.



But Senior Walk, with or without its lions, serves as a continuing link between Carver Hall, the college symbol, and Waller Hall, the once titan dormitory now dwarfed by the Wood Street Dormitory next door. The old must ultimately die so the college may continue to live.



CONNIE J. GEISER
Potts Grove, Pa.
Elementary

JOHN GENOA, JR.
Danville, Pa.
Business—Accounting

ROCCO P. GENTELE
Hazleton, Pa.
Business—General



JOSEPH P. GENTILE
Carbondale, Pa.
Secondary—Earth & Space Science

LARRY W. GEORGE
Catawissa, Pa.
Business—Accounting

ROGER L. GEORGE
Palmerton, Pa.
Secondary—Physics

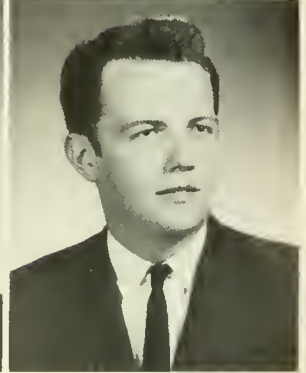

DAVID V. GERHARD
Berwick, Pa.
Elementary—Art

ELIZABETH Y. GERRITY
Clarke Summit, Pa.
Business—Business Education

JOSEPH M. GERST
Danville, Pa.
Elementary

CAROL R. GESALMAN
Greensburg, Pa.
Special Education—Special
Education



ROBERT J. GIBBLE
Reading, Pa.
Business—Accounting

KATHRYN E. GIGER
Bloomsburg, Pa.
Secondary—Biology

MARGARET J. GOLI'EN
Friendsville, Pa.
Business—Secretarial

MARK S. GOLDMAN
Brooklyn, N.Y.
Arts & Sciences—English

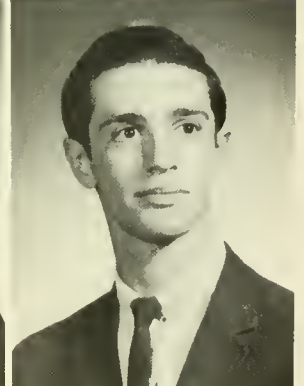
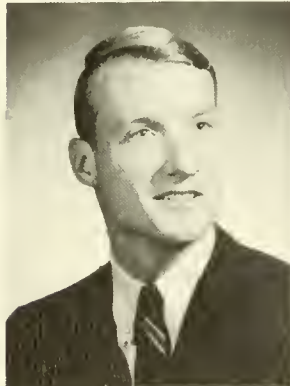

NAN C. GOOD
Manchester, Pa.
Special Education—Special Education

RUTH E. GORDNER
Orangeville, Pa.
Business—Accounting

CARL A. GORDON
Lake Ariel, Pa.
Business—Accounting





CHARLES J. GRECO, JR.
Bloomsburg, Pa.
Elementary—Geography

DONNA M. GRECO
Mount Carmel, Pa.
Elementary—English

CHARLOTTE M. GREEN
Factoryville, Pa.
Elementary

CECELIA H. GREENAWAY
Berwick, Pa.
Special Education—Special
Education



GENE C. GRUBER
Boyertown, Pa.
Business—Accounting

LARRY A. GRUGAN
Shamokin Dam, Pa.
Business—Accounting

RONALD D. GRUTZA
Shenandoah, Pa.
Secondary—History

JOSEPH J. GUBERNOT
Shamokin, Pa.
Elementary—Geography



EILEEN J. GULNAC
Ridgway, Pa.
Elementary

MICHAEL L. GUNDEL
Pine Grove, Pa.
Secondary—German



PAUL S. HACKENBERRY
Burnham, Pa.
Secondary—Earth & Space Science

KATHLEEN ANN HAFTKE
Horsham, Pa.
Elementary—French



FRANK V. HAGENBAUGH
Levittown, Pa.
Secondary—History

GLENN E. HALTERMAN
Danville, Pa.
Business—Accounting





RONALD E. HAND
Northumberland, Pa.
Arts & Sciences—Chemistry

ELWOOD R. HARDING
Bloomsburg, Pa.
Arts & Sciences—Mathematics



JOYCE Z. HARDING
Millville, Pa.
Elementary—Geography

MARGARET C. HARER
South Williamsport, Pa.
Special Education—Special Education



LINDA K. HARNER
Littlestown, Pa.
Elementary—Geography

EDWARD W. HARRINGTON
Scranton, Pa.
Business—Accounting



MARIAN R. HARRIS
Orangeville, Pa.
Secondary—Spanish

NANCY L. HARRIS
Bangor, Pa.
Secondary—English

CAROL A. HARTER
Berwick, Pa.
Elementary

JANE E. HARTMAN
Catawissa, Pa.
Arts & Sciences—Humanities



RICHARD L. HARTMAN
Benton, Pa.
Elementary—Mathematics

TERENCE T. HATCH
Schuylkill Haven, Pa.
Secondary—English

DOROTHY M. HAUBER
Lansdale, Pa.
Elementary

LORETTA H. HAUSER
Catasqua, Pa.
Business—Secretarial



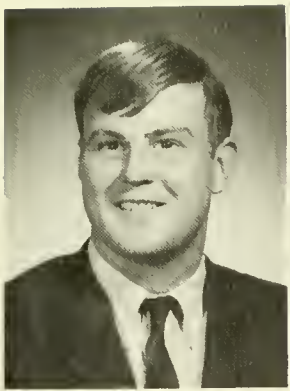

DENNIS H. HEATON
Philadelphia, Pa.
Arts & Sciences—Business Economics

ROGER B. HEIM
Sunbury, Pa.
Secondary—English



SUSAN E. HEIM
Kingston, Pa.
Special Education—Teaching
of the Mentally Retarded

MARY E. HEITZ
Columbia, Pa.
Business—Secretarial

LINDA M. HELMER
Jim Thorpe, Pa.
Secondary—English

DIANE M. HENRY
Danville, Pa.
Elementary—French



SHIRLEY L. HERB
Northumberland, Pa.
Elementary

RICHARD C. HERMAN
Sunbury, Pa.
Business—Accounting

RENEE A. HEUPCKE
Sugarloaf, Pa.
Elementary—Social Studies

SANDRA J. HICKMAN
Fort Wayne, Indiana
Elementary



VICTORIA J. HILLIER
Hummels Wharf, Pa.
Special Education—Special Education

LEONARD T. HIMELRIGHT
Wilmington, Delaware
Secondary—Geography

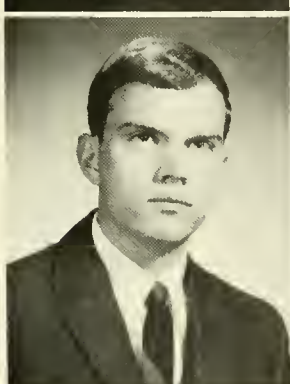

ROBERT R. HINKLE
Frackville, Pa.
Special Education—Speech Correction

DOUGLAS C. HIPPENSTIEL
Light Street, Pa.
Secondary—English

GERRARD M. HISTED
Archbald, Pa.
Secondary—History



BEVERLY A. HOANZL
Allentown, Pa.
Elementary—Spanish



SHARON L. HODGETT
Williamsport, Pa.
Elementary—Geography



JANE E. HOFF
Towanda, Pa.
Special Education—Speech
Correction



CYNTHIA D. HOFFMAN
Glen Rock, Pa.
Secondary—Mathematics



TIMOTHY J. HOFFMAN
Bloomsburg, Pa.
Secondary—Physics & Mathematics



BARBARA G. HOGAN
Sunbury, Pa.
Elementary—Spanish



SUSAN HOKE
Newport, Pa.
Elementary



JOHN E. HOLLIS
Freeland, Pa.
Secondary—Earth & Space Science



DEE A. HOLLOWAY
Allentown, Pa.
Secondary—Earth & Space Science



RICHARD L. HOLLY
Scranton, Pa.
Business—Accounting



SUZY E. HOLMES
Stillwater, Pa.
Secondary—Mathematics



WILLIAM T. HONTZ
Shaverton, Pa.
Secondary—Biology



JAMES A. HOOSTY
Berwick, Pa.
Secondary—English





GEORGE E. HOPKINS
Feasterville, Pa.
Secondary—Mathematics

PATRICIA M. HORAN
Levittown, Pa.
Elementary—Social Sciences



DONA M. HOUCK
Bloomsburg, Pa.
Arts & Sciences—French

MICHAEL J. HOUGHTON
Williamsport, Pa.
Secondary—Mathematics



DOUGLAS A. HOUSER
New Ringgold, Pa.
Secondary—History

SANDRA J. HOUSER
Forty Fort, Pa.
Elementary—German

ALBERT HOWELL
Avoca, Pa.
Business—Accounting

JANICE A. HOWELL
Clarks Summit, Pa.
Elementary—Art



MARY V. HOWER
Bloomsburg, Pa.
Secondary—English

CARMEN L. HUBER
Montoursville, Pa.
Secondary—French

JOYCE ANN HUBLER
Gordon, Pa.
Secondary—Mathematics

JEFFREY D. HULL
Rockaway, N.J.
Secondary—Social Studies



LINDA A. HUMMEL
Berwick, Pa.
Business—General

BARBARA A. HURLEY
Pottstown, Pa.
Elementary—English

MARY L. HUTCHISON
Montoursville, Pa.
Secondary—Mathematics

SANDRA K. INGRAM
Hershey, Pa.
Elementary

JOSEPH A. IWANSKI
Kulpmont, Pa.
Secondary—English



JOANNE JACKSON
Allentown, Pa.
Special Education—Special Education

WAYNE J. JOHN
Plymouth Meeting, Pa.
Secondary—Mathematics

JERRI L. JOHNSON
Stroudsburg, Pa.
Secondary—English

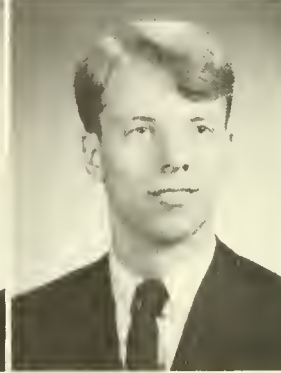

JOYCE C. JOHNSON
Muncy, Pa.
Arts & Sciences—Sociology

PATRICIA C. JOHNSON
Spring Mills, Pa.
Elementary—Mathematics

BRITT H. JONES
Mountaintop, Pa.
Arts & Sciences—Biology

DAVID A. JONES
Newport, Pa.
Arts & Sciences—Business
Economics

LESTER G. JONES
Bloomsburg, Pa.
Arts & Sciences—Sociology

MARY A. JONES
Plymouth, Pa.
Elementary—Social Sciences

RICHARD B. JONES
Kingston, Pa.
Secondary—History & Government

STEPHEN D. JONES
Lewisburg, Pa.
Secondary—Social Studies

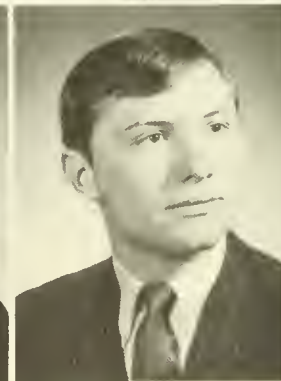
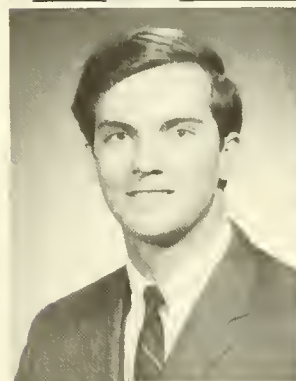
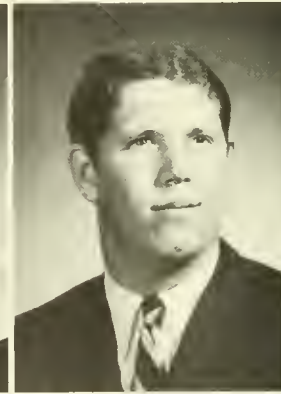

ELIZABETH A. JOYCE
Rosemont, Pa.
Elementary

KAREN A. KALLAY
Wayne, Pa.
Special Education—Speech Correction





LOUIS J. KARAS
Catawissa, Pa.
Secondary—Social Studies

BETTY W. KARSCHNER
Benton, Pa.
Elementary

FRANK S. KASHIMBA
Hazleton, Pa.
Arts & Sciences—Biology

RONALD G. KASHLAK
Nesquehoning, Pa.
Secondary—English



GAIL O. KAUFFMAN
Mifflintown, Pa.
Special Education—Speech
Correction

WALTER J. KEARNEY
Levittown, Pa.
Elementary—History

HOWARD V. KEARNS
Shamokin, Pa.
Secondary—English

RICHARD J. KEEFE
Bloomsburg, Pa.
Business—General



WILLARD F. KELCHNER
Beach Haven, Pa.
Secondary—Geography and Earth & Space Science

BETTY R. KELLER
Bloomsburg, Pa.
Secondary—English

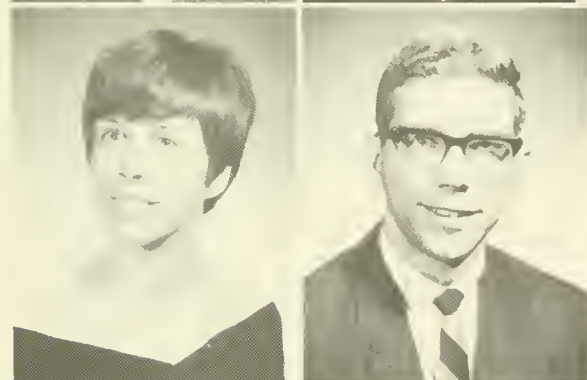

MARY K. KELLER
Montoursville, Pa.
Elementary—Psychology

WILLIAM C. KERSTETTER
Shamokin, Pa.
Arts & Sciences—English

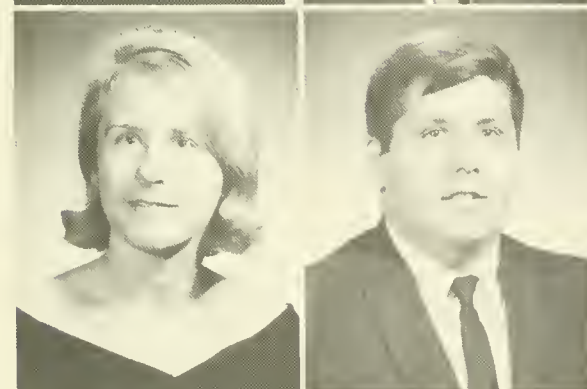

DOROTHY J. KESSLER
Danville, Pa.
Special Education—Special Education

ALBERT E. KIESKI
Mount Carmel, Pa.
Secondary—Social Studies

BARBARA L. KINER
Enola, Pa.
Secondary—Speech

PATRICIA A. KINN
Danville, Pa.
Secondary—English



KAYE E. KISENWETHER
Drums, Pa.
Secondary—Mathematics

DONNA L. KLINE
Shamokin, Pa.
Secondary—English



EUGENE E. KLINE
Watsonstown, Pa.
Secondary—Biology

THOMAS C. KLINE
Shamokin, Pa.
Secondary—Biology



IVA A. KLINGAMAN
Hatboro, Pa.
Elementary—English

KARLA KLINOFF
Nanticoke, Pa.
Arts & Sciences—Speech

JOAN C. KNAPP
Upper Darby, Pa.
Elementary—French

BARBARA A. KNORR
Bloomsburg, Pa.
Business—General



THERON I. KNOUSE
Wapwallopen, Pa.
Secondary—Social Studies

PATRICIA A. KOERNER
Cresco, Pa.
Elementary

JUDITH A. KONSUR
Susquehanna, Pa.
Elementary—Spanish

CAROL A. KOPP
Saint Clair, Pa.
Business—General





CATHERINE KOSOLOSKI
Williamstown, Pa.
Elementary

GALE M. KOVALICH
Shenandoah, Pa.
Elementary—History



CHRISTINE A. KOWALSKI
Coudersport, Pa.
Elementary

JEAN M. KOZLOWSKI
Wyoming, Pa.
Arts & Sciences—Sociology

DALE L. KREISCHER
Catawissa, Pa.
Secondary—History

GLADYS O. KUBROCK
Danville, Pa.
Elementary—Music



STANLEY A. KUCHARSKI
Archbald, Pa.
Secondary—History & Government

ANDREW E. KUFFA
Tunkhannock, Pa.
Secondary—Mathematics

AUSTIN A. KURTZ
Johnstown, Pa.
Secondary—Geography

DANIEL L. KURUNA III
Bloomsburg, Pa.
Arts & Sciences—Psychology



EMILY M. LAMB
Shamokin, Pa.
Elementary—English

SUSAN J. LAMOREAUX
Sweet Valley, Pa.
Special Education—Special Education

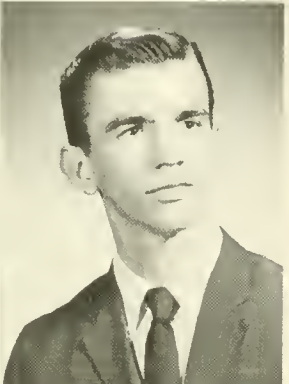

MICHAEL C. LANGAN
Scranton, Pa.
Business—Accounting

WILLIAM R. LARGE
Ashland, Pa.
Secondary—English

BARBARA D. LATCHFORD
Danville, Pa.
Elementary—English



HAROLD L. LATCHFORD
Danville, Pa.
Elementary



MARGARET I. LAWSON
Trucksville, Pa.
Special Education—Special
Education



RICHARD D. LEAHY
Canton, Pa.
Arts & Sciences—Geography



GORDON E. LEARN
Abington, Pa.
Arts & Sciences—History



BARBARA J. LENIO
Forest City, Pa.
Secondary—Mathematics



BARBARA A. LETA
Williamsport, Pa.
Elementary—Biology



RICHARD J. LETCHER
Hazleton, Pa.
Secondary—Geography

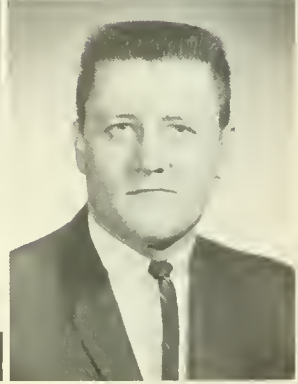

ELIZABETH S. LEVERICH
Clarks Green, Pa.
Special Education—Special Education



CHESTER J. LEVULIS
Glen Lyon, Pa.
Secondary—Mathematics



RICHARD W. LICHTEL
Shamokin, Pa.
Secondary—Social Studies

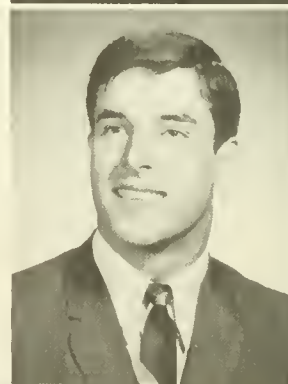

ROBERT A. LINN
Bloomsburg, Pa.
Secondary—Social Studies



GEORGE E. LITTERER
Danville, Pa.
Secondary—Mathematics



ROBERT D. LLEWELLYN
Shamokin, Pa.
Secondary—Earth & Space Science





MARSHA E. LOEPER
Ashland, Pa.
Elementary—Science



LYNDA A. LOGUE
Fullerton, Pa.
Business—Accounting



HELEN E. LOHENITZ
Tamaqua, Pa.
Business—Secretarial



BRUCE L. LONG
Newville, Pa.
Elementary—Psychology



CAROL L. LONG
Berwick, Pa.
Secondary—Biology



COREY J. LOUX
Quakertown, Pa.
Elementary—Geography



ROSEMARY B. LUBINSKI
Scranton, Pa.
Special Education—Speech
Correction



NANCY L. LUZI
Bristol, Pa.
Secondary—Spanish



PATRICK M. LYNCH
Mifflinville, Pa.
Secondary—Social Studies

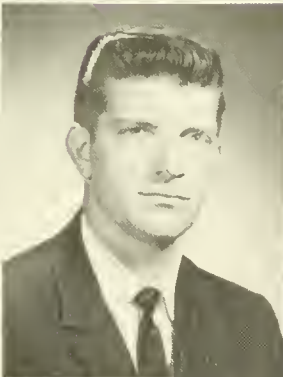

THOMAS F. LYONS
Danville, Pa.
Business—Accounting



RICHARD E. McCLELLAN
Middleburg, Pa.
Business—Accounting



STEPHEN F. McCORD
Shamokin, Pa.
Elementary—Social Studies



ELIZABETH A. McDONALD
Milton, Pa.
Secondary—English



RUTH A. MCGINLEY
Ashland, Pa.
Business—Secretarial

JOHN McGLYNN
Shamokin, Pa.
Special Education—Speech Correction

DONNA K. McHENRY
Light Street, Pa.
Business—Secretarial

ALICE T. McKEOWN
Wilkes Barre, Pa.
Elementary—French



JAMES E. McSURDY
Williamstown, Pa.
Secondary—Geography and Earth & Space Science

ANN M. MacPHERSON
Dalton, Pa.
Secondary—Biological Sciences

GERALD J. MACK
Nanticoke, Pa.
Elementary—Geography

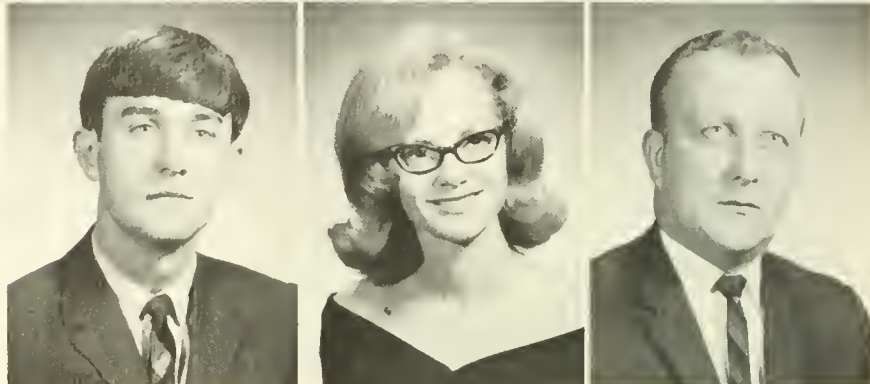

JOSEPH J. MACKNIS
Mahanoy City, Pa.
Secondary—Physics

MARY E. MADSON
Pottstown, Pa.
Business—General

MINCENT J. MAJIKAS
Girardville, Pa.
Secondary—Biology

MARGIE L. MALICK
Sunbury, Pa.
Elementary—Biology



DIANE M. MALINIAK
Mahanoy City, Pa.
Elementary—English

MARY A. MALONEY
Centralia, Pa.
Elementary—Spanish

MARY K. MANCUSO
Archbald, Pa.
Elementary

JERRY W. MANHART
Catawissa, Pa.
Secondary—Mathematics



CAROL ANN MARONE
Shenandoah, Pa.
Secondary—French

BRYAN E. MARQUARDT
Hughesville, Pa.
Secondary—Chemistry



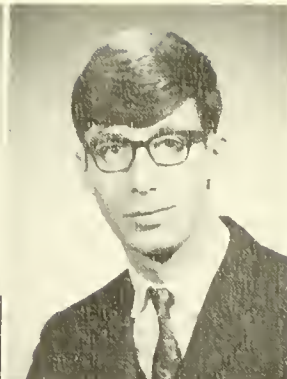

JOSEPH A. MARSICANO
Hazleton, Pa.
Elementary—English

JIMMIE E. MASICH
Berwick, Pa.
Secondary—Biology

MARIE D. MATTERN
Kingston, Pa.
Elementary—Art

KENNETH A. MATTFIELD
Montoursville, Pa.
Secondary—English

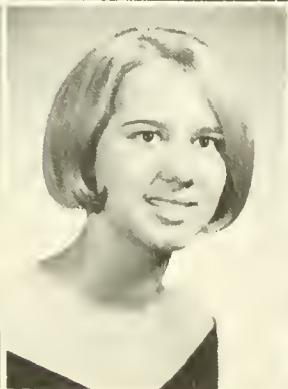

ROSE P. MATTUCCI
Berwick, Pa.
Elementary

MARGARET M. MATUELLA
Hazleton, Pa.
Secondary—English

KATHERINE A. MATZKO
Berwick, Pa.
Elementary—Social Studies

JEANNE S. MAYAN
Danville, Pa.
Secondary—English

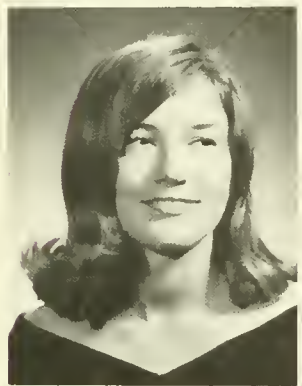

PATRICIA A. MESA VAGE
Hawley, Pa.
Secondary—Spanish

STEVEN P. MESSNER
Harrisburg, Pa.
Secondary—Social Studies



RICHARD O. METZGAR
Palmerton, Pa.
Secondary—History

VICTORIA A. MIKELL
Kreamer, Pa.
Secondary—Spanish

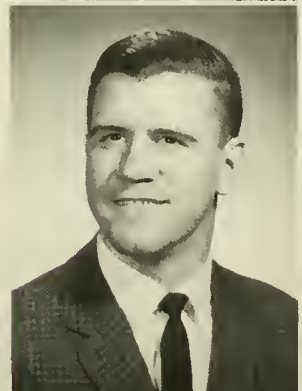

CHARLES L. MILLER
Orwigsburg, Pa.
Secondary—Mathematics

FRANCES R. MILLER
Tamaqua, Pa.
Business—General

LAUREN E. MILLER
Northumberland, Pa.
Secondary—Mathematics

MARILYN J. MILLER
Pottsville, Pa.
Elementary—English



SUSAN H. MILLER
Bloomsburg, Pa.
Secondary—English

CONSTANCE A. MILLS
Levittown, Pa.
Elementary—History



CHARLES J. MISKAR, JR.
Mahanoy City, Pa.
Secondary—Biology

MARY ANN MOCZULSKI
Easton, Pa.
Arts & Sciences—Humanities

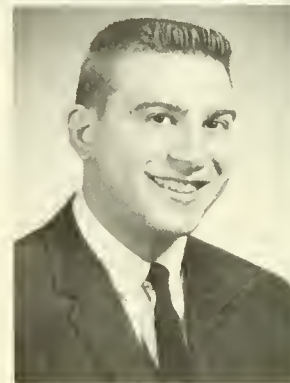

MARY C. MOLACAVAGE
Minersville, Pa.
Special Education—Speech
Correction

TERRY L. MOODY
Shamokin, Pa.
Special Education—Special
Education

ROBERT T. MORAN
Archbald, Pa.
Business—Accounting

LINDA L. MORGAN
Nuremberg, Pa.
Special Education—Speech
Correction

SANDRA E. MORGAN
Churchville, Pa.
Elementary—English

EDWARD J. MORRISON
Mount Carmel, Pa.
Elementary—Geography

SHARYN L. MOSER
Boyertown, Pa.
Secondary—Social Studies

WILLIAM H. MOUL
Spring Grove, Pa.
Arts & Sciences—Mathematics



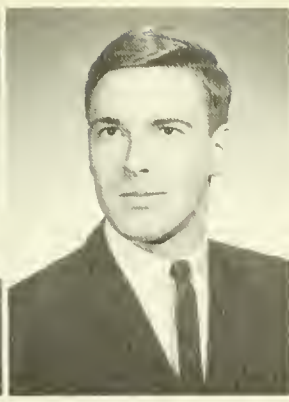

CHARLES G. MOWERY
Bloomsburg, Pa.
Business—Accounting

DAVID A. MOYER
New Columbia, Pa.
Elementary—Chemistry

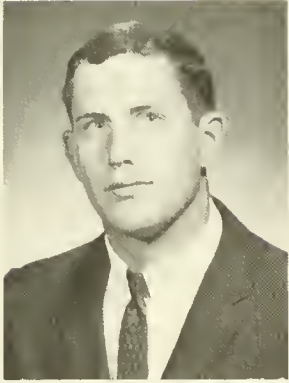

DENNIS L. MOYER
Valley View, Pa.
Secondary—History

JOHN R. MOYER
Danville, Pa.
Special Education—Special
Education

JOYCE A. MOYER
Northumberland, Pa.
Elementary—English

JOAN M. MUDRICK
Hazleton, Pa.
Secondary—English



ANNE MARIE MULHERN
Dallas, Pa.
Elementary—Mathematics

WILLIAM J. MULLIN
Upper Darby, Pa.
Arts & Sciences—Social Science

HELEN M. MULLINEAUX
Springfield, Pa.
Special Education—Special
Education

JOSEPH T. MURIN
Mount Carmel, Pa.
Secondary—English



JEFFERIS M. MURR
Warminster, Pa.
Elementary—History

JOHN A. MURRAY
Middletown, Pa.
Secondary—History



DARIA M. MUZI
Old Forge, Pa.
Elementary—Art

BRENDA J. NAFZINGER
Easton, Pa.
Secondary—Mathematics

C ANDACE L. NAHODIL
Shamokin, Pa.
Business—Accounting

FRANKLIN E. NEISWENDER
Bloomsburg, Pa.
Secondary—Biology

JAMES H. NEISWENDER
Palmyra, Pa.
Secondary—Social Studies

LINWOOD D. NESTER
Emmaus, Pa.
Special Education—Special
Education

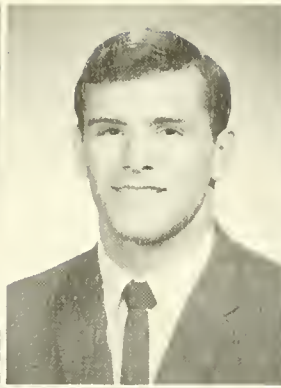

DOMNICK M. NETTI
Scranton, Pa.
Business—Accounting

ROBERT L. NICCOL
Bristol, Pa.
Secondary—Chemistry

BEVERLEY G. NICHOLSON
Havertown, Pa.
Secondary—English

RAYMOND J. NIEMIEC
Glen Lyon, Pa.
Secondary—Biology



NOREEN NORTH
Levittown, Pa.
Special Education—Special Education

MICHAEL J. NOTARTOMAS
Scranton, Pa.
Secondary—Mathematics



MICHAEL P. NOVAK
Stowe, Pa.
Business—Accounting

JAMES V. NYCE
Norrstown, Pa.
Business—Accounting



JOHN P. OBRIEN
Scranton, Pa.
Business—Accounting

ANTHONY A. OLINZOCK
Star Junction, Pa.
Business—General

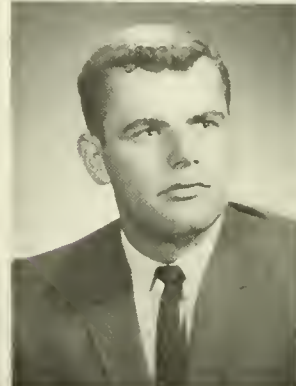



JOHN J. ONDISH
Freeland, Pa.
Business—General



DIANNE R. ORAZI
Cranford, N.J.
Elementary—French



MAXINE J. OWENS
Jenkintown, Pa.
Special Education—Special Education



THERESA A. PAVONE
Hershey, Pa.
Secondary—German



GLORIA E. PEARSON
Linwood, Pa.
Special Education—Speech
Correction



PATRICIA A. PECORA
Drums, Pa.
Elementary—Music

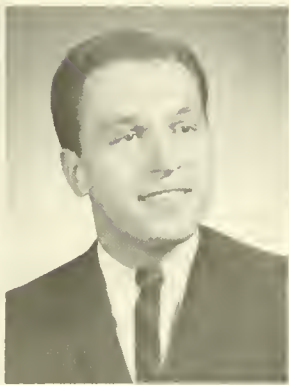

MICHAEL P. PERICH
Palmerton, Pa.
Elementary—Psychology



JOSEPH D. PERILLI
Summit Hill, Pa.
Elementary—Social Studies



ANDREA H. PERLMUTTER
Levittown, Pa.
Secondary—English



JOHN R. PERRY
Dunmore, Pa.
Secondary—Mathematics



STEPHEN F. PETERS
Bloomsburg, Pa.
Secondary—Earth & Space
Science



RICHARD A. PHILIPKOSKI
Shamokin, Pa.
Arts & Sciences—History



LARRY R. PHILLIPS
Trevorton, Pa.
Secondary—English



MARY E. PHILLIPS
Shamokin, Pa.
Elementary—English

ELIZABETH A. PINTER
Bethlehem, Pa.
Elementary—Social Studies

DAWN H. PIPHER
Towanda, Pa.
Elementary—Geography

CARMEN L. PITARRA
Berwick, Pa.
Secondary—Social Studies



PAULETTE M. PLATUKIS
West Hazleton, Pa.
Secondary—Mathematics

JAMES L. POECHMANN
Hokendauqua, Pa.
Arts & Sciences—Chemistry

JOANNE M. POLEGA
Shenandoan, Pa.
Elementary—Music



DORIS A. POLINAK
Shamokin, Pa.
Business—General

BARBARA R. POLITIS
Bloomsburg, Pa.
Special Education—Special
Education

BEN R. POLLOCK
Benton, Pa.
Elementary—Biology

WILLIAM L. PONTIUS
Riverside, Pa.
Special Education—Speech
Correction



ELIZABETH J. POROSKY
Lake Como, Pa.
Business—General

BESSIE M. POSEY
Orangeville, Pa.
Secondary—Mathematics

CONSTANCE M. POTTER
Sayre, Pa.
Special Education—Special
Education

ANN H. POTTERS
Kingston, Pa.
Elementary—English



ROBERT D. POWELL
Bloomsburg, Pa.
Business—Accounting

BONNIE J. PROWANT
Milton, Pa.
Elementary—Social Studies



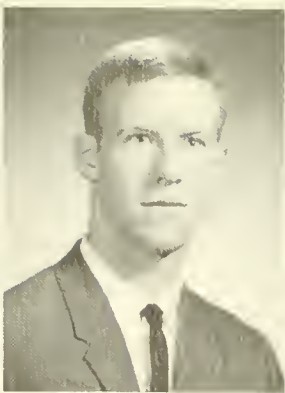

DONNA J. PUCINO
Catawissa, Pa.
Elementary-- Music

NELSON RAMONT
Scranton, Pa.
Secondary-- Biology

CHARLES A. RANCK
Allenwood, Pa.
Special Education

JANICE M. RAYTINSKY
Willow Grove, Pa.
Secondary-- English

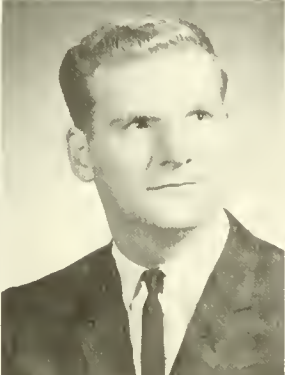

KAY L. REBER
Pine Grove, Pa.
Secondary-- Social Studies

JERRY G. REBECK
Shamokin, Pa.
Secondary-- Social Studies

PAUL J. RECENE
Shickshinny, Pa.
Secondary-- Physics

GENEVIEVE M. RECLA
Oneida, Pa.
Business-- Accounting

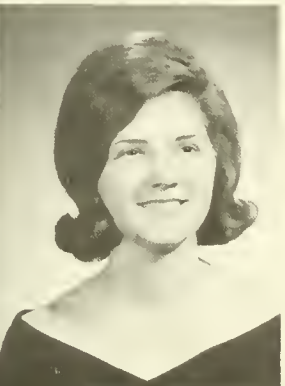

SUSAN J. REDLINE
Bethlehem, Pa.
Elementary-- Music

DONNA M. REDWINSKI
West Hazleton, Pa.
Elementary-- Geography

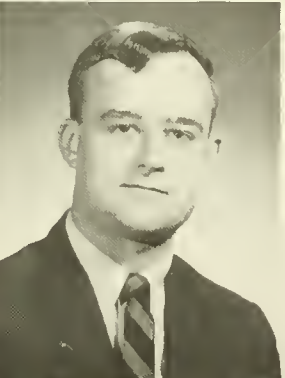

KARL D. REED
Schuylkill Haven, Pa.
Secondary-- Mathematics

ROBERT L. REED
Danville, Pa.
Arts & Sciences-- Mathematics



ROBERT A. REHKOP
Berwick, Pa.
Arts & Sciences-- Science

GARY W. REICHENBACH
Bloomsburg, Pa.
Arts & Sciences-- Geography and Earth
& Space Science

KAREN L. REIFSNYDER
Green Lane, Pa.
Business-- General

GLORIA J. REINAUER
 Danville, Pa.
 Elementary—English

WILLIAM H. REINER
 Shamokin, Pa.
 Business—Accounting

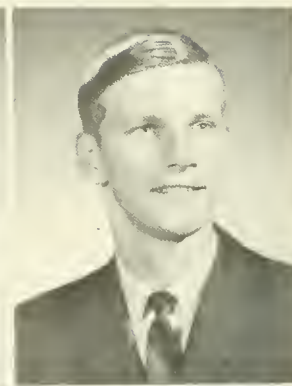

MARGARET J. REYNOLDS
 Tunkhannock, Pa.
 Elementary—French

CHARLES E. RHOADES, JR.
 Danville, Pa.
 Elementary



CHARLOTTE H. RHOADES
 West Pittston, Pa.
 Special Education—Special Education

LOUANN M. RHOADES
 Wyoming, Pa.
 Elementary—English

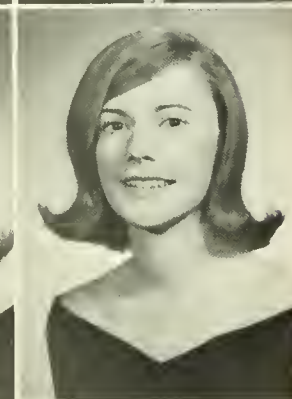

DAVID R. RICHARDS
 Hanover, Pa.
 Secondary—Mathematics

FREDERICK C. RICHARDS
 Kingston, Pa.
 Business—Accounting

MIRIAN JO RICHARDS
 Shamokin, Pa.
 Elementary—English

GEORGENE B. RICKARDS
 Drexel Hill, Pa.
 Elementary—Geography



JOHN E. RIEGEL
 Sunbury, Pa.
 Business—Accounting

ARTHUR E. ROAN
 Bloomsburg, Pa.
 Business—Accounting

DOROTHY S. ROAN
 Bloomsburg, Pa.
 Secondary—History

DAVID A. ROBERTS
 Bloomsburg, Pa.
 Arts & Sciences—Physics

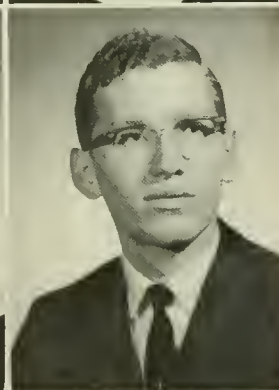

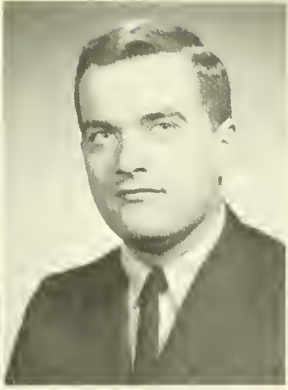

DONALD L. ROBERTS
Hunlock Creek, Pa.
Elementary—Mathematics

RANDALL W. ROBERTS
Bloomsburg, Pa.
Arts & Sciences—Biology

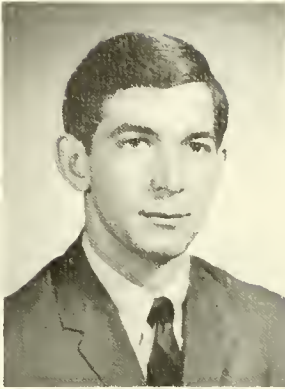

RICHARD G. ROBERTS
West Wyoming, Pa.
Secondary—Mathematics

RONALD L. ROBERTS
Hunlock Creek, Pa.
Elementary—Mathematics

SANDRA K. ROBERTS
West Milton, Pa.
Secondary—Social Studies

WILLIAM J. ROBERTS
Nanticoke, Pa.
Secondary—Social Studies



TERRY M. ROBINSON
Danville, Pa.
Secondary—Earth & Space
Science

CLYDE C. ROGERS, III
Williamsport, Pa.
Elementary

JOYCE A. ROMAN
Pittston, Pa.
Elementary—English

GAIL M. ROPP
Athens, Pa.
Elementary



ANN M. ROSIAK
Fleetville, Pa.
Special Education—Special Education

STEPHANIE A. ROSSMAN
Drums, Pa.
Elementary

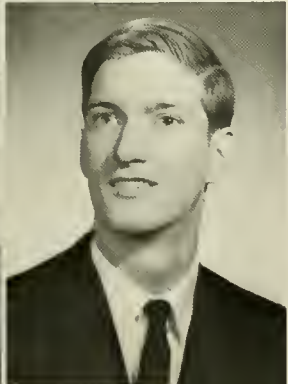
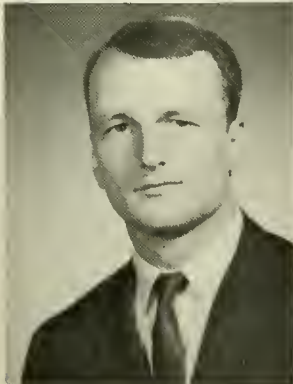

RUSSELL C. RUDY
Reading, Pa.
Secondary—Mathematics

JIMMY L. RUPERT
Bloomsburg, Pa.
Secondary—English

JEANETTE M. RUSH
Hazleton, Pa.
Secondary—Biology



GARY L. RUSSELL
Shamokin, Pa.
Secondary—Geography and
Earth & Space Science



CHARLES C. RYAN
Danville, Pa.
Elementary—Art



JOANNE M. SACCO
Springfield, Pa.
Special Education—Speech
Correction



RONALD E. SAINT SING
Hershey, Pa.
Secondary—Social Studies



JOHN E. SANDEL
Bloomsburg, Pa.
Elementary—Physics



EILEEN A. SARPOLIS
Glen Lyon, Pa.
Elementary—Psychology



MARY A. R. SAUERS
McAdoo, Pa.
Special Education—Speech
Correction



HELEN SAULESBURY
Milton, Pa.
Elementary—Psychology



SUSANNE V. SAURMAN
Philadelphia, Pa.
Elementary—Psychology



ANNE M. SCANDLE
Shamokin, Pa.
Elementary—Mathematics



SARAH M. SCARPINO
Easton, Pa.
Special Education—Speech Correction



BERNARD F. SCHAEFER
Perkasie, Pa.
Elementary—History

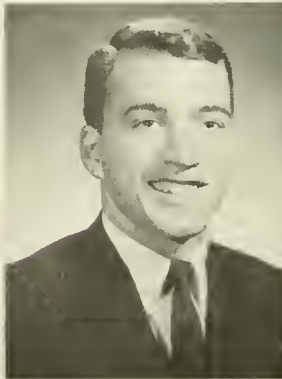

ROBERT C. SCHAEFER
West Hazleton, Pa.
Elementary





NANCY K. SCHEITHAUER
Towanda, Pa.
Business—Accounting

ARACELIA E. SCHLEGEL
Elysburg, Pa.
Secondary—Spanish



MYRA J. SCHLESINGER
Hazleton, Pa.
Secondary—English

NANCY L. SCHLOSSER
Reading, Pa.
Secondary—English



DONALD R. SCHNAARS
Bloomsburg, Pa.
Business—Accounting

ELAINE I. SCHOCK
Pottsville, Pa.
Secondary—Mathematics

DAWN S. SCHULTEN
Elkins Park, Pa.
Elementary—Psychology

MARGARET M. SCHULTZ
Morrisville, Pa.
Business—Secretarial



SHIRLEY E. SCHUYLER
Turbotville, Pa.
Secondary—French

SHARON S. SCHWARZ
Port Royal, Pa.
Business—General

BARBARA K. SCOTT
Bradford, Pa.
Special Education Speech
Correction

CYNTHIA A. SEARFOSS
Shillington, Pa.
Secondary—English



GEORGE R. SEIFERT
Nazareth, Pa.
Business—Accounting

PAMELA J. SEYBERT
Orangeville, Pa.
Secondary—English

LANA MAE SHARKAZY
Egypt, Pa.
Business—General

PAMELA A. SHERMEYER
York, Pa.
Special Education—Special Education

PATRICIA A. SHIMKO
Strong, Pa.
Business—Accounting

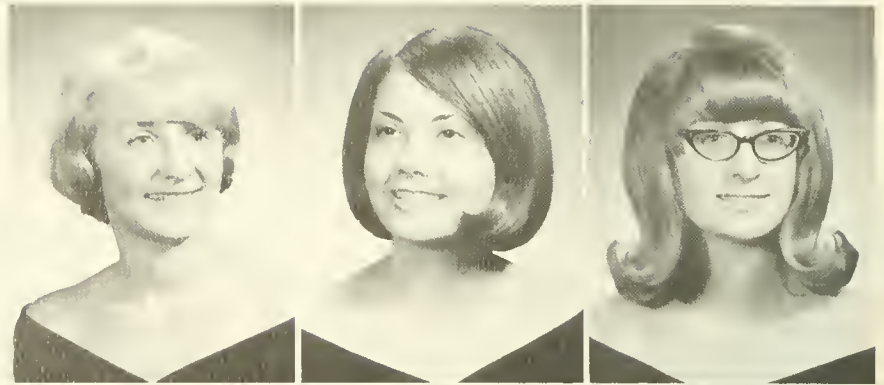

ARWILDA SHOEMAKER
Millville, Pa.
Elementary—English

OLIN L. SHOTWELL
Berwick, Pa.
Secondary—Geography and Earth
& Space Science

GARY I. SHUEY
Lavelle, Pa.
Arts & Sciences—Social Sciences



JOYCE M. SICK
Dushore, Pa.
Business—General

DENNIS R. SIEGMANN
Levittown, Pa.
Secondary—Geography

MARY C. SIERDINSKI
Shenandoah, Pa.
Secondary—Mathematics

RONALD D. SINGER
Pen Argyl, Pa.
Elementary—Geography



THOMAS H. SIPE
Dimock, Pa.
Secondary—Social Studies

KAREN N. SITLER
Berwick, Pa.
Elementary—Music

GORDON H. SIVELL, JR.
Bethlehem, Pa.
Arts & Sciences—Business Economics

JOSEPHINE A. SKLANKA
Kingsley, Pa.
Special Education—Special
Education



ROSEMARY C. SKOMITZ
Bethlehem, Pa.
Elementary—French

LYLE J. SLACK, JR.
Warren, Pa.
Arts & Sciences—English





RUTH A. SLONAKER
Millville, Pa.
Elementary—French

SUSAN K. SLUSSER
Bloomsburg, Pa.
Secondary—English

LELAND A. SMEITZ
Lewisburg, Pa.
Secondary—Chemistry

LILLIAN E. SMILES
West Pittston, Pa.
Elementary—English



CAROL M. SMITH
Harveys Lake, Pa.
Elementary—Geography

DAVID W. SMITH
Weatherly, Pa.
Secondary—English

MARTIN T. SMITH
Ashland, Pa.
Business—Accounting

PAMELA A. SMITH
Berwick, Pa.
Secondary—English

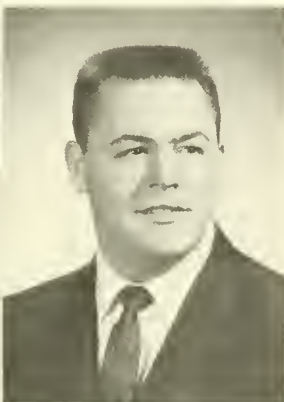

PATRICIA A. SMITH
West Chester, Pa.
Elementary

RICHARD P. SMITH
Harleigh, Pa.
Business—Accounting



ROBERT L. SMITH
Lehighton, Pa.
Elementary—Music

JEFFREY G. SNYDER
Berwick, Pa.
Secondary—Physics

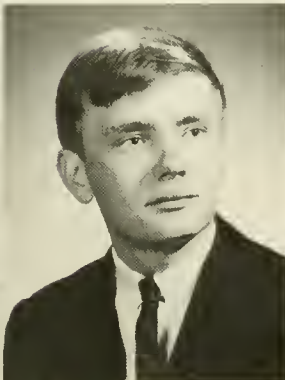
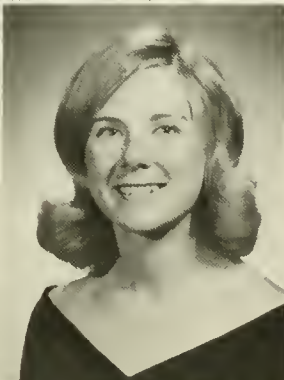

LINDA D. SNYDER
Quakertown, Pa.
Business—General

KAREN J. SOLLIDAY
North Wales, Pa.
Elementary—Social Studies

GERALD J. SOMERDAY
Parkland, Pa.
Secondary—Social Studies

REBECCA J. SPATZER
Shamokin, Pa.
Elementary—Music

BETSY M. SPERING
Dimock, Pa.
Elementary



DIANE M. SPIELMAN
Lewishurg, Pa.
Secondary—English

KENNETH J. SPLITT
Kulpmont, Pa.
Special Education—Special Education



JAMES D. SPROULL
Bloomsburg, Pa.
Special Education—Special Education

CATHERINE J. STAGICH
Cranford, N.J.
Secondary—English

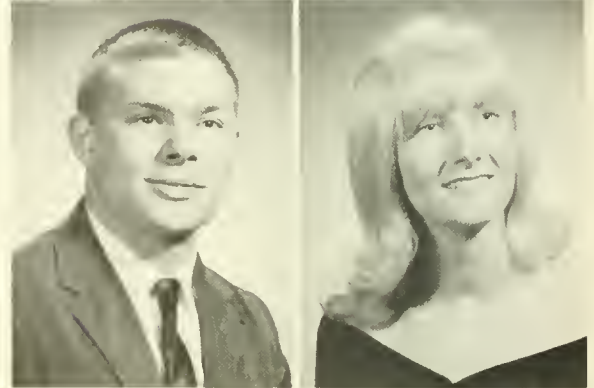

PAUL R. STALKER
Canton, Pa.
Arts & Sciences—Biology

THERESA J. STANKO
Mechanicsburg, Pa.
Arts & Sciences—Biology

JACQUELYN M. STECK
Jersey Shore, Pa.
Secondary—Social Studies

MARY L. STEFFEN
Williamsport, Pa.
Elementary—Spanish



ARTHUR A. STEINER
Berwick, Pa.
Secondary—Social Studies

ELWOOD A. STETLER
Northumberland, Pa.
Elementary—Geography

THOMAS W. STORTZ
Mountaintop, Pa.
Secondary—French

BEVERLY M. STRAUB
Montoursville, Pa.
Special Education—Speech
Correction





DOROTHY M. STRAUB
Philadelphia, Pa.
Elementary—Spanish

RHEA L. STRAUSSER
Taylor, Pa.
Elementary—Spanish



BARBARA A. STRICKER
Robesonia, Pa.
Business—General

ANNE M. STRIMPLER
West Chester, Pa.
Arts & Sciences—Chemistry

ELMA M. STRINE
Shamokin, Pa.
Elementary—Geography

SUSAN C. STRINE
Shamokin, Pa.
Arts & Sciences—Science



WILLIAM J. STRONG
Berwick, Pa.
Business—Accounting

DAVID L. STYER
Drumore, Pa.
Secondary—Social Studies

VIRGINIA A. STYER
Mifflinburg, Pa.
Elementary—Geography

SHARON A. SULLIVAN
Easton, Pa.
Elementary—Biological Science

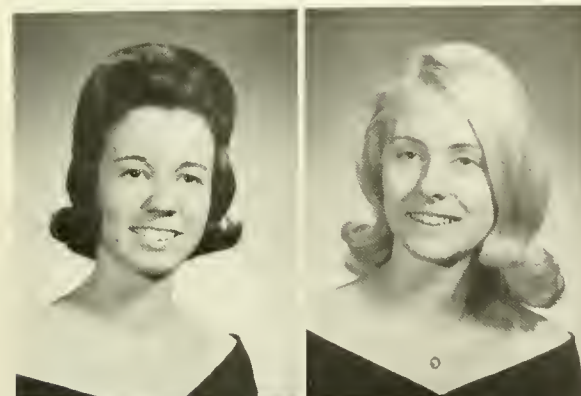

GAIL A. SUMMERS
Mifflinville, Pa.
Secondary—Mathematics

LUCRETIA J. SUMMERS
Bloomsburg, Pa.
Business—General

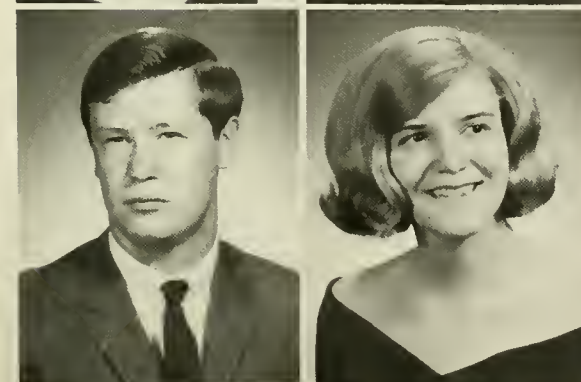

HARRY E. SWANK
Fredericksburg, Pa.
Secondary—English

SALLIE L. SWOYER
Hazleton, Pa.
Secondary—German

EUGENE M. SZOKA
Allentown, Pa.
Secondary - Geography

THOMAS J. TABER
Dimock, Pa.
Secondary - English

CAROLYN J. TABY
Shamokin, Pa.
Elementary - French



EVE S. TANNERY
Reading, Pa.
Elementary - Mathematics

BARBARA A. TATE
Ridgway, Pa.
Elementary - English

LEAHETTA E. TAYLOR
York, Pa.
Special Education - Special Education



THOMAS S. TAYLOR
Middletown, Pa.
Business - Accounting

PALMA A. TERRUSO
Old Forge, Pa.
Elementary - English

JOHN P. TETER
Zion Grove, Pa.
Secondary - Physics

ROBERTA F. THARP
Shamokin, Pa.
Elementary - Music



LINDA A. THOMAS
Catasauqua, Pa.
Special Education - Speech
Correction

THOMAS W. THOMAS, JR.
Plymouth, Pa.
Special Education - Speech
Correction

CHRISTINE A. TODD
Girardville, Pa.
Secondary - Mathematics

WILLIAM S. TOMLINSON
Hatboro, Pa.
Secondary - History

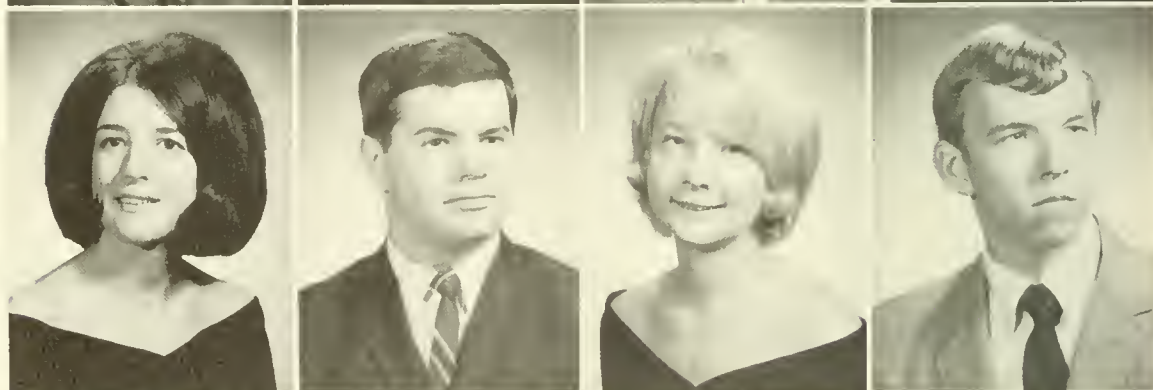

JOHN J. TRATHEN
Bloomsburg, Pa.
Business - Accounting

FAITH A. TREVETHAN
Wilkes-barre, Pa.
Elementary - English

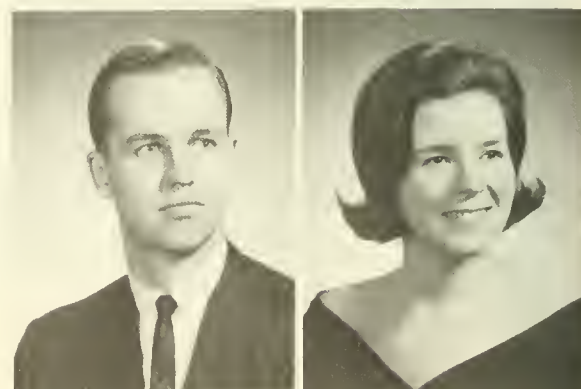

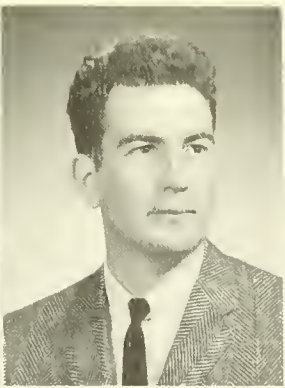

LYNN D. TRUTT
Beaver Springs, Pa.
Secondary—Mathematics

ROBERT L. TUCKER
Hazleton, Pa.
Secondary—Biological
Science

JAMES T. ULANOSKI
Danville, Pa.
Secondary—Biology

NANCY L. ULRICH
Washingtonville, Pa.
Elementary—Biology



SALLEE R. UMLAUF
Gordon, Pa.
Special Education—Special
Education

KAREN M. UNDECK
Hazleton, Pa.
Secondary—Mathematics

BONITA M. URAM
Berwick, Pa.
Elementary—Music

GERALD R. VALONIS
Dickson City, Pa.
Business—Accounting

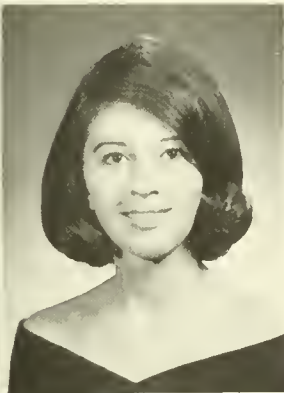

CHERIE E. VAUGHN
Berwick, Pa.
Special Education—Special
Education

DIANA R. VAZQUEZ
Bethlehem, Pa.
Secondary—Spanish



RICHARD VERBITSKI
Keiser, Pa.
Business—Accounting

ROBERT J. VOLCIAK
West Hazleton, Pa.
Secondary—Social Studies

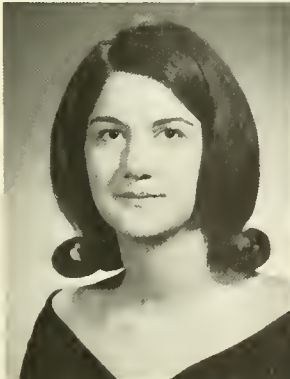

MARY F. VOLPE
Norristown, Pa.
Elementary—English

GAIL P. WAGNER
Bloomsburg, Pa.
Secondary—French

MIRIAN D. WAGNER
Gordon, Pa.
Secondary—Mathematics

PAMELA G. WAGNER
Pottstown, Pa.
Special Education—Speech Correction



SHARYN L. WALDRON
Levittown, Pa.
Elementary—English

MADELYN WALL
Alden Station, Pa.
Business—Secretarial



BONNIE M. WALLOS
Berwick, Pa.
Secondary—Mathematics

MARGARET M. WALSH
Lansdale, Pa.
Secondary—Biology



JAMES W. WALTER
Ashland, Pa.
Secondary—History

PAUL D. WALTERS
Mahanoy City, Pa.
Secondary—Social Studies

DAVID T. WALTMAN
Montgomery, Pa.
Secondary—Biology

JOSEPH W. WALTON
Hazleton, Pa.
Secondary—Earth & Space
Science



LAURETTE WANKO
Edwardsville, Pa.
Elementary—Biology

ALLEN R. WARING
Reading, Pa.
Business—Accounting

NANCY J. WARK
Berwick, Pa.
Elementary—English

CAMILLE D. WASHINGTON
Baileys Crossroads, Va.
Special Education—Special
Education





LORETTA F. WASKEVICH
Wilkes Barre, Pa.
Elementary—Psychology

ANTHONY J. WASKIE
Bloomsburg, Pa.
Secondary—German

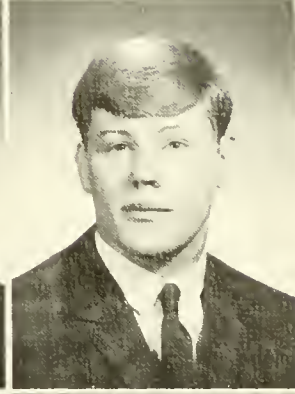
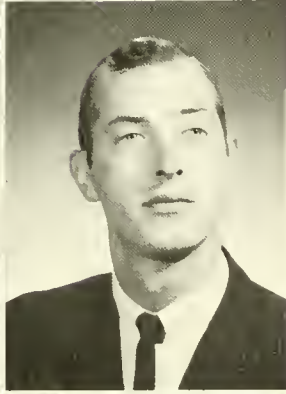
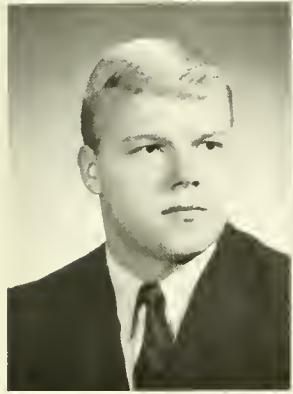

JOHN S. WATTO
Summit Hill, Pa.
Secondary—Geography

BARTON I. WATTS
Berwick, Pa.
Secondary—English

KENNETH D. WEAVER
Watson town, Pa.
Secondary—Earth & Space
Science

SAMUEL W. WEAVER
Shamokin, Pa.
Secondary—Geography and Earth
& Space Science



JOHN D. WEBBER
Shamokin, Pa.
Secondary—Geography

LINDA R. WEBBER
Riverside, Pa.
Elementary

JANE E. WEIKERT
New Osford, Pa.
Special Education—Special
Education

GERALDINE R. WELKER
Woodland, Pa.
Business—General



CAROL L. WELLS
Carbondale, Pa.
Elementary—Music

THOMAS R. WELSH
North Wales, Pa.
Elementary—French

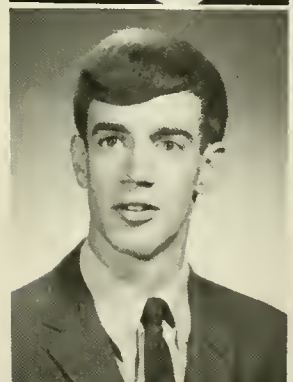

JOSEPH P. WILDE
Abington, Pa.
Secondary—Biology

BONNIE F. WILLIAMS
Danville, Pa.
Elementary—English

BRUCE H. WILLIAMS
Wilkes Barre, Pa.
Secondary—English

JANET E. WILLIAMS
Bloomsburg, Pa.
Business—Accounting

RICHARD M. WILLIAMS
Clarks Summit, Pa.
Elementary—Geography

SARAH I. WILLIAMS
Prospect Park, Pa.
Elementary



JEROME D. WISDO
Mount Carmel, Pa.
Business—Accounting

ANN L. WITMER
Elizabethville, Pa.
Elementary—Biology

MARGARET A. WOHLFART
Newfoundland, Pa.
Elementary—Biology

BRENDA K. WOLFE
Berwick, Pa.
Secondary—English



SHARON L. WOLFE
Mifflinburg, Pa.
Elementary—Mathematics

RAYMOND B. WOLVERTON
Danville, Pa.
Secondary—Physics



JAMES W. WORTH
Noxen, Pa.
Secondary—Social Studies

JOHN S. WOYTOWICH, JR.
Kulpmont, Pa.
Business—Accounting



SANDRA L. WRIGHT
Nescopeck, Pa.
Elementary

MARGARET YABCZYNSKI
Shamokin, Pa.
Business—Accounting





MARY E. YACKABONIS
Mahonoy City, Pa.
Secondary—Mathematics

MICHAEL J. YAVOROSKY
Simpson, Pa.
Secondary—History



GAYLE ANN YEAGER
Shickshinny, Pa.
Special Education Speech Correction

GREGORY T. YOCKEY
Reading, Pa.
Business—General

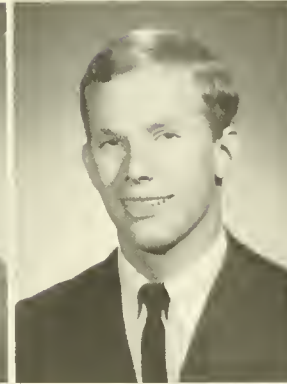
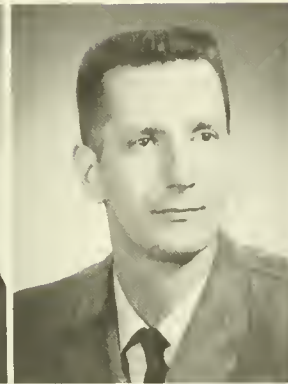

BONITA D. YODER
Danville, Pa.
Business—General

NELSON W. YODER
Shamokin, Pa.
Secondary—English

RICHARD J. YOST
Shamokin, Pa.
Secondary—English

JUDY K. YOUNG
Ben Argyl, Pa.
Business—General



LESLIE E. YOUNG
Danville, Pa.
Secondary—English

LORRAINE M. ZACK
Yardley, Pa.
Elementary—Biology

FRANCES M. ZALINSKI
Shamokin, Pa.
Secondary—English

ROBERT ZALONIS
Bloomsburg, Pa.
Secondary—Mathematics

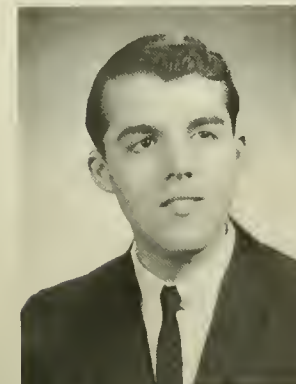

JOHN J. ZANGARDI
Scranton, Pa.
Secondary—English

DONNA M. ZAVACKY
Clarks Summit, Pa.
Elementary

EILEEN A. ZEHNER
Tamaqua, Pa.
Elementary—German

KAREN J. ZEHNER
Bloomsburg, Pa.
Secondary—Mathematics

ROGER H. ZEISLOFT
Bloomsburg, Pa.
Business—Accounting



STEVEN L. ZIEGLER
Bloomsburg, Pa.
Elementary—Art

RICHARD T. ZIMMERMAN
Zion Grove, Pa.
Elementary—Mathematics

ROBERT A. ZIMMERMAN
Freeland, Pa.
Arts & Sciences

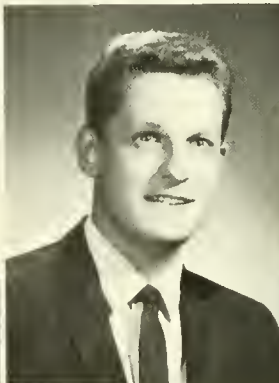

ROY R. ZIMMERMAN
Bloomsburg, Pa.
Secondary—Social Studies

FRANK J. ZORANSKI
Glen Lyon, Pa.
Secondary—Mathematics

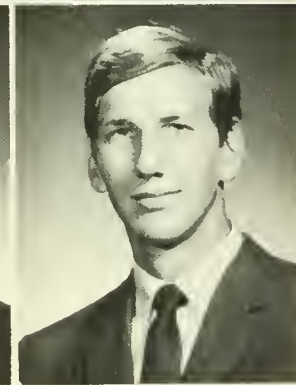

THERESA A. ZOSH
Mount Carmel, Pa.
Secondary—English

THOMAS M. ZUKOVICH
Tamaqua, Pa.
Arts & Sciences—Chemistry



Senior Directory

- Vlansky, Joseph Gerald, 809 East Pine Street, Mahanoy City, Pa. 773-1721 Varsity Club 2, 3 Basketball 1, 2, 3, Intramurals 1, 2, 3
- Albertson, Harold Joseph, RD #2, Orangeville, Pa. Athenaeum Club 1, Varsity Club 3, 4 Baseball 2, 3, 4
- Allen, Paul Myron, 202 Willow Street, Athens, Pa., 883-4584 *Maroon & Gold* 2, 3, 4, Sports Editor 2, 3, 4 *Obiter* 4, Alpha Phi Gamma 4
- Alper, Steven Ira, 2180 Tremont Street, Philadelphia, Pa., HQ4 1429 C.G.A. Committee—Election Board 3, Inter-Fraternity Basketball 3, Pi Kappa Epsilon 2, 3, Speaker of the House 3, Pledgmaster 3
- Alier, Mary Jo, 645 East Fourth Street, Bloomsburg, Pa., 784-7852 Spanish 2, 3, 4, SPSEA 4
- Althouse, Susan Mary, 1555 Jarrington Rd., Dresher, Pa., M16-5795 SPSEA 1, Sigma Alpha Eta 2
- Amacher, Katharina Mae, Route #1, Bloomsburg, Pa., 437-2372 SPSEA 2, 3, 4
- Anderson, Marilyn Kay, 3 Briar Road, Camp Hill, Pa., 238-9805 C.G.A. Committee—Hospitality 1, 2, ARW Dorm Council 3
- Anderson, Susan Elizabeth, 701 East Sunbury Street, Shamokin, Pa., 648-1575 "B" Club 3, 4 Harmonettes 1, 3, SPSEA 4 Intramurals 1, 2, 3, 4, Psychology Club 3, 4, Vice President 3, Water Bulletin 1, 2, 3
- Anderson, Thomas Benton, 617 Eighth, Selingsgrove, Pa., 374-4952 Day Men Science Club 1, 2, Varsity Club 1, 2, Phi Kappa Sigma 1, 2, Pledge Master 1, 2, Football 1, 2, Baseball 1, 2
- Anna, Dennis F. Hastings Oa. 247 6281 Phi Beta Lambda 3
- Anspach, Shirley I. 524 Avenue E, Riverside, Pa. 275-4658 SPSEA 4
- Aronsohn, Terry Jean, RD #1, Dalton, Pa., 563-1772 C.G.A. Committee—Hospitality 1, 2, 3, ARW Fire Warden 1, 2, Bloomsburg Players 1, 2, 3, 4, Harmonettes 1, International Relations Club 1, Campus Representative for Experiment in International Relations 2, 3, Science Club 4, Alpha Psi Omega 3, 4
- Ash, Elaine Celia, 704 Fallon Street, Old Forge, Pa., G17-2744 Dramatic Club "Players" 1, 2, 3, 4, SPSEA 4 Ski Club 2, Art Committee 3
- Aten, Ane Marie, RD 3, Bloomsburg, Pa., 752-7098 Huski Club 2, 4 International Relations Club 2, Lambda Alpha Mu 3, 4
- Attivo, Terry Lee, 524 Woodland Avenue, Lewistown, Pa., 248-1367 Chess Club 4, Intramurals 2
- Audelewicz, Marcia, 54 Willow Street, Plymouth, Pa., 779-1670 ARW Art Committee—Chairman 3, Bloomsburg Players 2, Harmonettes 1, SPSEA 2
- Austin, Jean Theresa, 503 West 9th Street, Bloomsburg, Pa., 784-4065 Day Women, Athenaeum Club 1, 2, Dramatic Club 1
- Austin, Joseph Thomas Jr., 503 West 9th St. Bloomsburg, Pa., 784-4065 Veteran's Association 4, Intramural Volleyball 1, Newman Club 1, 2, 3, 4
- Auten, John M. Jr., 24 South Fifth Street, Sunbury, Pa., 286-6140 Phi Beta Lambda 1, 2, Circle K Club 1
- Avery, Sharon Lee, RD #1, Valeview Terrace, Berwick, Pa., 752-2683 *Maroon & Gold* 1, 2, 3, 4, Copy Editor 3, Assistant Copy Editor 4 *Obiter* 4 Editor-in-Chief 4, English Club 2, Sigma Tau Delta 4, SPSEA 2, Alpha Phi Gamma 3, 4
- Bachart, Bruce Alvin, RD 1, Weatherly Pa., 427-8879 Forensic Society 1, 2, 3, 4, SPSEA 1, 2
- Baker, Susan Albertson, RD 4, Bloomsburg, Pa., 784-8088 Athenaeum Club 1, 2, 3, Spanish Club 2, 3
- Ball, Lee David, 32 Second Street, Wyoming, Pa., 693-1670 MRA, Sophomore Representative 2, Beta Sigma Delta 2, 3, 4 Treasurer 3, Intramurals 1, 2, 3, 4
- Bandy, Christopher Joseph, 138 Edison Avenue, Cherry Hill, New Jersey, 609-429-1554 Sigma Iota Omega 3, 4 SPSEA 4 Swimming 1, 2, Intramurals 1, 2, 3, 4 Fire Marshall 2, 3, Freshman Float Committee 1
- Banks, Sheryl June, Rock Glen, Pa., 384-4923 Athenaeum Club 1, 2, International Relations Club 3, SPSEA 1, 2, 3, 4
- Baradzaj, Thomas A., 330 West Green Street, West Hazleton, Pa., 454-7079 Science Club 1, 2, Veteran's Association 1, 2, 3, 4, Intramurals 2, Day Men's Association 4
- Baran, Theresa Ann Marie, 22 Columbus Avenue, Wilkes-Barre, Pa., 822-2355 Proctor 2, "B" Club 2, 3, 4, Concert Choir 3, Harmonettes 1, Intramurals 2, 3
- Baranowski, Bernard Martin Jr., 1007 Pine Street, Kulpmont, Pa., 373-3644 Circle K Club 1
- Barlow, Elaine, 117 Amooland Road, Norwood, Pa., LU6-1169 College Council 4 Secretary 4, C.G.A. Committee—Hospitality 1, 2, 3, Decoration 4 ARW Fire Marshall 3, "Dear Coed" 2, 3, 4 J.R.A. 4 Prom Committee Chairman 3, "B" Club 2, 3, 4, Bloomsburg Players 1, 2, English Club 2, 3, 4, SPSEA 2, 3, 4, Band 1, 2, 3, Basketball 2, Intramurals 1, 2, 3, 4
- Bartuszewski, Barbara Ann, 623 Sherwood Avenue, Dunmore, Pa., 347-3201 Council for Exceptional Children 2, 3, 4, Bloomsburg Players 1, SPSEA 4, Sigma Alpha Eta 1
- Basile, Albert James, 307 Race St. Stowe, Pa., 323-7158 "Who's Who Among Students in American Universities and Colleges" 4 Alpha Phi Omega 2, Beta Sigma Delta 2, 3, 4, Sergeant at Arms 3, Football 1, 3, Intramurals 1, 2, 3, 4
- Basta, Jeanne Marie Anne, 527 Edith St., Old Forge, Pa., 457-2094 C.G.A. Committee—Publicity 3, Sigma Alpha Eta 1, 2, 3, 4, Intramurals 2
- Bastress, Darlene Ann, Box 421A RD 1, Northumberland, Pa., 473-9332 Band 1, 2, 3, Intramurals 2, 3
- Baum, Allan Gerald, 313 East Mine Street, Hazleton, Pa., 454-5108 *Maroon & Gold* 3, 4 SPSEA 4, Varsity Club 4, Football Manager 3, Wrestling Manager 2, Intramurals 1
- Beahm, Cynthia Mary, 924 Walters St., Bethlehem, Pa., 868-4766 ARW Fire Warden 1, 2, Phi Beta Lambda 3, 4, SPSEA 3, Band 1, 2, Intramurals 1
- Bednarczyk, Rose Marie Ann, 1574 Tioga Street, Shamokin, Pa., 648-5517 Athenaeum Club 1, 2, Gamma Theta Upsilon 2, 3, 4, Recording Secretary 3
- Benck, Marvann, 36 W. Main St., Glen Lyon, Pa., 736-6483 C.G.A. Committee—Election Board 2, Bloomsburg Players 2, 3, English Club 4, Huski Club 2, International Relations Club 4, SPSEA 1, 4
- Benyo, Richard Stephen, 118 South St. Jim Thorpe, Pa., 325-2273 Class Vice President 3, C.G.A. Committee Dining Room 2, 3, Publicity 3, Bloodmobile 2, 3, 4, *Maroon & Gold* 1, 2, 3, 4, Art Editor 2, Feature Editor 3, 4, *Obiter* 2, 3, Art Editor 2, Literary Editor 4 *Olympian* 2, Editorial Board 2, English Club 1, 2, 3, International Relations Club 2, 3, Varsity Club 2, 3, 4, Cross-Country 1, 2, 3, 4, Track 1, 2, 3, Alpha Phi Gamma 3, 4
- Bergeron, Sharon Lee, RD #1, West Hazleton, Pa., 455-1115 "Who's Who Among Students in American Universities and Colleges" 4, C.G.A. Committee—Election Board 3, 4, Awards 3, ARW J.R.A. 3, *Olympian* 2, 3, 4, Concert Choir 1, 2, 3, Librarian 2, Madrigal Singers 2, 3, Bloomsburg Players 2, 3, 4, SPSEA 3, Alpha Psi Omega 3, 4, Kappa Delta Pi 3, 4
- Bernatons, Henry E. 111 East Coal St. Shenandoah, Pa., 462-3541 *Olympian* Critic 2, 3, Editor 4, Bloomsburg Players 1, Intramurals 1, Captain
- Berrigan, Barbara Ann, 760 Grace St. Williamsport, Pa., 323-1105 Huski Club 1, 2, SPSEA 2, 3
- Berry, Linda Louise, 215 Walnut St. Williamsport, Pa., 322-5760 *Obiter* 2, Pi Kappa Delta 3, 4, Psychology 3, Hospitality Committee 1, 2, Pep Club 1
- Bilder, John William, 110 Upper Mulberry Street, Danville, Pa., 275-1627 Phi Beta Lambda 1, Day Men 1, 2, 3, Newman Club 1
- Bird, Sandra Lee, RD #1, Ashland, Pa., 276-1360 "B" Club 3, 4, Phi Beta Lambda 2, 3, 4, Bloomsburg Players 1, SPSEA 4
- Birtley, Robert Peter, 429 E. Fourth St. Bloomsburg, Pa., 784-4611 Chess Club 1, Intramurals 2
- Bitler, Harold Leroy, RD #2, Danville, Pa., 437-2576 Chess Club 1, 2
- Bitler, Joy Ann, 354 East 8th Street, Bloomsburg, Pa., 784-7264 Harmonettes 1, SPSEA 1, 2, 3, 4
- Blaetz, Barbara Anne, 1613 Church Road, Oreland, Pa., AD3-3635 C.G.A. Pep Committee 3, Orientation Committee 4, Publicity Committee 4, Social Recreation Committee 3, SPSEA 4, Intramurals
- Bloom, Gary L., 140 Catawissa Avenue, Sunbury, Pa., 286-9712 *Maroon & Gold* 3, 4, Dramatic Club 3, Veteran's Association 3, 4, Boberski Carol A. 425 Monroe St. Berwick, Pa., 752-2347 Spanish Club 3
- Bobita, Dennis John, 823 Princeton Ave. Palmerton, Pa. 82602456 American Chemical Society 1, 2, 3, 4, Science Club 1, Sigma Iota Omega 3, 4, Recording Secretary 4, Alpha Phi Omega 2
- Boone, Diane Marie, Route 3, Winesboro, Pa., 762-4894 ARW Secretary 3, Council 2, Lambda Alpha Mu 2, 3, 4, Sigma Alpha Eta 1, 2, 3, 4, Library Chairman 3, Vice-President 4, Intramurals 1, 2, 3, 4
- Boose, Robert Eugene, 22 Copper Beech Lane, Levittown, Pa. W5-9030 Class Vice President 1, 2, C.G.A. Standards Committee 1, Homecoming 3, Beta Sigma Delta 2, 3, Secretary 2, President 3
- Borys, Alexander Francis, 107 Fallbrook St. Carbondale, Pa. 282-0106 C.G.A. Orientation Committee 2, Spanish Club 1, 2, Secretary 2, SPSEA 4
- Boston, Leonard Charles, Jr. 420 N. Fourth St. Sunbury, Pa., 286-2868 C.G.A. Homecoming Committee 3, Phi Beta Lambda 3, 4, Intramurals 1, 2
- Bott, Sandra Marie, 547 Garfield St. Hazleton, Pa. 454-8067 C.G.A. Hospitality Committee 3, Spring Arts, ARW Publicity Committee 2
- Bowen, David Wayne, 123 E. Spring St. Frackville, Pa., 874-3196 Intramurals 1, 2
- Bowen, Mary Kathleen, High Street, Manchester, Pa. 266-3585 *Maroon & Gold* Copy Staff 3, 4, *Obiter* Clubs and Activities 2, German Club 1, Psychology Club 3, 4
- Bower, Judith Ann, RD #1, Berwick, Pa., 752-5320 C.G.A. Council Member 3, Standards Committee 3, Day Women President 3, SPSEA 1, 2, Gamma Theta Upsilon 2, 3, 4
- Bowman, Judy Ann, School Lane, Millville, Pa., 458-3851 ARW Proctor 2, Cheerleaders 2, 3, Spanish Club 1, 2, 3, 4, Secretary 3, SPSEA 4, Intramurals 2
- Bradwell, Marguerite Nancy, 717 Morgan Avenue, Palmira, New Jersey, 829-3008 C.G.A. Hospitality Committee 2, 3, Election Board 2, 3, 4, ARW Dorm Council 3, *Obiter* 3, Business Ed Club 1, 2, 3, 4, Dramatic Club 2, Harmonettes 2
- Branch, Gale Louise, 306 N. Schank Ave., Pen Argyl, Pa., 863-6291 C.G.A. Hospitality Committee 2, 3, Election Board 3, Bloodmobile 3, ARW Big and Little Sister Coordinator 3, Council for Exceptional Children 1, Huski Club 3, 4, International Relations Club 2, SPSEA 3, 4
- Brennar, John Allen, 25 West 8th Street, Bloomsburg, Pa., 784-3943 C.G.A. Bloodmobile Committee 2, 3, 4, Day Men 1, 2, 3, 4, SPSEA 4, Alpha Phi Omega 2, 3, 4, Archaeology Club 2, 3, 4, President 2
- Bricker, Nancy Kathleen, 415 Haywood Road, Amblar, Pa. W16-2143 *Obiter* 3, 4, Council for Exceptional Children 1, 2, 3, 4, Bloomsburg Players 1, 2, 3, 4, Alpha Psi Omega 2, 3, 4, Vice President 3, President 4, Kappa Delta Pi 4
- Bridge, Robert Rush, 405 Fair St. Bloomsburg, Pa., 784-8486 Phi Beta Lambda 1, 2, 3, 4, Intramurals 1
- Brobst, Joyce Elaine, 175 W. 9th Street, Bloomsburg, Pa., 784-4055 Science Club 4, SPSEA 4, Band 1, 2, 3, 4
- Brosius, John Russell, RD #3, Sunbury, Pa. 286-4004 Wrestling 1
- Brown, Barbara Ann, 3002 Oregon St. Easton, Pa., 2531266 *Maroon & Gold* Typist 3, Chess Club 2, 3, Secretary, SPSEA 1, 2, 3, Kappa Delta Pi 3, 4, ARW House Committee 1, Hospitality Committee 1
- Brown, Charles John, 100 East Center Street, Danville, Pa., 274-2697 Day Men, Circle K Club 1
- Brown, Kenneth, H. 105 Rowe St. Tamaqua, Pa. 668-2120 C.G.A. Publicity Committee 3, 4, *Maroon & Gold* 1, 2, 3, 4, Circulation Manager 2, 3, Advisory Board 4, SPSEA 3, 4, Intramurals 1, 2
- Brown, Virginia Ann, 615 Harding Street, New Cumberland, Pa., 258-7870 C.G.A. Hospitality Committee 1, 2, Harmonettes—International Relations Club 2, 3, 4, SPSEA 1, 2, 3, 4, Intramurals 1, 2
- Brunner, Janine Rae, 22 S. 25th St. Allentown, Pa. 437-1552 C.G.A. Election Board 2, 3, 4, Chairman 4, *Maroon & Gold* 3, *Olympian* 2, Editorial Board 3, German Club 1, Bowling Club 1, R.A. 4
- Buonassisi, Joan Angela, 624 Locust Lane, Horsham, Pa., 675-5238 C.G.A. Hospitality Committee 3, Intramurals 1
- Burris, Lawrence B., 110 W. Maple Ave. Hershey, Pa., 534-1091 Basketball 3, Intramurals 2, 3
- Bush, Suzanne Marie, 20 N. Washington St., Boyertown, Pa. 367-7306 SPSEA 1, 4, Gamma Theta Upsilon 3, 4, Intramurals 2
- Byers, Gleonor Edgar, Jr. 437 N. Front St., Milton, Pa. 742-4421 Byrne, Dennis William, 835 E. Centre St. Mahanoy City, Pa. 773-3714 C.G.A. Orientation Committee 3, Social Recreation Committee 3, Decoration 3, Publicity 3, 4, Chairman 3, 4, Election Board 4, *Maroon & Gold* 2, 3, 4, Beta Sigma Delta 2, 3, 4, Secretary 3, Intramurals 1
- Callahan, Francis Patrick, Jr., 237 South Locust Street, Mount Carmel, Pa. 339-4594 Chess Club 3, 4, Veteran's Association 3, 4, Alpha Phi Omega 2, 3, 4, Cross-Country 3, Baseball 2, 3, 4, Delta Pi 3, 4, Psychology Club 2, Intramurals 1, 2, 3, 4, captain 2, 3
- Campbell, Kenneth Earl, RD #1, Sunbury, Pa., 286-0050 Athenaeum Club 4, English 4
- Campbell, Ruth Ann, RD #6, Danville, Pa. 275-0569 C.G.A. Committee—Hospitality 2, Bloomsburg Players 1, 2, 3, 4, English Club 3, 4, Sigma Tau Delta 2, 3, 4, SPSEA 1, Alpha Psi Omega 2, 3, 4, Kappa Delta Pi 3, 4
- Cantarella, Joanne Kathryn, 563 Chestnut Street, Dunmore, Pa. 347-0735 Spanish Club 3, SPSEA 1, 1, Intramurals 1, 2, 3, 4
- Capece, Christine Ann, 129 Italy Street, Monacaqua, Pa., 542-7964 Athenaeum Club 2, 3, SPSEA 4
- Capello, Joseph Carl, 418 South Kennedy Drive, McAdoo, Pa. 929-2690 International Relations Club 1, 3, Intramurals 1, 2, 3, Pi Sigma Xi 2, Archeology Club 2
- Cardamone, Ralph Melvin, 435 South Kennedy Drive, McAdoo, Pa. 929-3753 Athenaeum Club, Phi Beta Lambda 2, 3, 4, Psychology Club 4
- Carver, Terry, 348 West Broad Street, Telford, Pa. 723-3257 *Maroon & Gold* 3, 4, Forensic Society 1, 2, Treasurer 2, International Relations Club 3, 4, Program Chairman 3, Phi Sigma Pi 2, 3, Political Activities 3, President 3, History Association 3, 4, Corresponding Secretary 3, Vice President 4
- Casarella, Noelle A., 563 North Wyoming Street, Hazleton, Pa. 455-0735 C.G.A. Decorations Committee 2, 3, Spring Arts Festival 4, *Obiter* 1, Le Celeste Francois 2, 3, 4, Treasurer 3, SPSEA 1, 4, Huski Club 1, Newman Club 1, 2, 3, Treasurer 2, Corresponding Secretary 3
- Cavallini, Mary Lou Rita, 228 East First Street, Bloomsburg, Pa. 784-7807 C.G.A. Hospitality Committee 2, 4, Publicity Committee 4, Assembly Committee Secretary 4, Day Women Junior Representative 3, Senior Representative 4, *Maroon & Gold* Reporter 1, 2, 3, 4, Copy Staff 2, 3, 4, Advertising editor 3, 4, *Obiter* 4, *Olympian* 4, Athenaeum Club 2, 3, Dramatic Club 1, 2, 3, 4, Publicity Sub-Crew Chief 3, 4, International Relations Club 4, SPSEA 1, 2, 3, 4, Alpha Phi Gamma 3, 4, Charter Member Newman Club 1, 2, 3, 4
- Cavanaugh, Carol Ann, 506 Highland Avenue, Clarks Summit, Pa. 587-4678 *Obiter* 1, English Club 2, Huski Club 1, SPSEA 2, Hospitality Committee 2
- Centrella, Louis Roddo, 1100 Mason Avenue, Drexel Hill, Pa. 789-6261 MRA Councilman 4, *Maroon & Gold* 2, English Club 4, Varsity Club 2, 3, 4, Wrestling 1, 2, 3, 4
- Cerasaro, Theresa Mary, 515 Ridge Avenue, West Hazleton, Pa. 455-1140 Bloomsburg Players 2, 3, 4, Harmonettes 1, 2, 3, 4, Librarian 3
- Cesarini, Tom Mark, 55 Italy Street, Mocanequa, Pa., 542-7931 Athenaeum Club 1, 2, 3, President 2, 3, Alpha Phi Omega 3
- Chandler, Barbara Gail, 3314 Highland Avenue, Drexel Hill, Pa. CL9-4783 ARW 1, 2, 3, 4, Corridor Representative 2, Judiciary Board 3, "B" Club 2, 3, 4, Basketball (Womans Extramurals) 1, 2, 3, 4, Co-captain 3, Intramurals 1, 2, 3, Intramural Co-ordinator 2, 3
- Charles, Edwin K., 46 Main Street, Middleburg, Pa., 837-2731 *Olympian* 3, International Relations Club 4, SPSEA 4, Veteran's Association 1, 2, 3, 4, Gamma Theta Upsilon 2, 3, 4, Intramurals 1, 2, 3
- Chellew, George Edward, 258 Willow Street, Hummelstown, Pa. 566-8564 G.G.A. Committee—Athletics 4, Orientation 3, Beta Sigma Delta 3, 4, Historian 4, Basketball 3, 4, Intramurals 2, 3, 4
- Chmarnes, Audrey Mary, 1648 River Pittston, Pa., 655-2617 *Olympian* Arts Staff 3, 4, Dramatic Club "Players" 1
- Clancy, Sandra Joyce, 10 Buttonwood Lane, Levittown, Pa. W16-4221 Huski Club 2, Lambda Alpha Mu 2, 3, 4
- Clarke, Scott Leonard, 219 Christian Street, Nanticoke, Pa. 735-1366 Class Float 2, 3, Class Dance 1, Hospitality 2, Awards 2, 3—Chairman 2, Election Board 2, 3, *Maroon & Gold* 2, 3, 4, Managing Editor 3, Associate Editor 4, Concert Choir 2, 3, 4, Men's Glee Club 2, 3, 4, Band 1, 2, Alpha Phi Gamma 3, 4
- Clemens, Anne Elizabeth, 440 Snyder Avenue, Elizabethtown, Pa. 367-1688 C.G.A. Publicity Committee 3, Huski Club 2, Prom Committee 3, Remembrance Committee 2, 3, ARW 1, 2, 3, 4
- Coarman, Ksi-Lyn Leigh, 500 Railroad Street, Millersburg, Pa. 692-4533 *Maroon & Gold* 4, Dramatic Club "Players" 4, SPSEA 3, 4
- Cocodrill, Claude Anthony, 324 Cedar Avenue, Scranton, Pa. 344-6366, *Obiter* 3, Circle K Club 1, 2, Council for Exceptional Children 1, 2, 3, 4, Harmonettes 3, SPSEA 1, 2, 3, 4, Men's Glee Club 1, 2, Hospitality 1, 2
- Colestock, George Richard, 115 Oak Street, Harrisburg, Pa. 645-0103 C.G.A. Committee Orientation 2, Hospitality 2, MRA

Proctor, 4 Alpha Phi Omega 2, 3, 4 Intramurals 1, 2, 3, 4
Colgan, Patrick Francis 88 Brook Street, Carbondale, Pa., 282-5465
"Who's Who Among Students in American Universities and Colleges" 4, MRA Secretary 3, Proctor 3, 4, Phi Beta Lambda (Business Education Club) 2, 3, 4, Varsity Club 3, 4, Beta Sigma Delta 2, 3, 4, Historian 2, Phi Sigma Pi 2, 3, Baseball 1, 2, 3, 4, Swimming Team Announcer 2, 3, 4, Intramurals 1, 2, 3, 4
Coller, Edward Arnold, 415 West Ninth Street, Bloomsburg, Pa., 784-3957, Phi Beta Lambda 2, 3, Dramatic Club "Players" 1, 2, Huski Club 2, 3, 4, Treasurer 2, 3
Conner, Richard Paul, 102 West Street, Bloomsburg, Pa., 784-5645, Huski Club 2, Track 1, 2, Intramurals 1, 2, 3, 4
Constantine, Peter John, 645 Burbridge Road, Hathboro, Pa., 8874, Studio Band 1, 2, 3, 4, Treasurer 2, 3, President 4, Band 1, Alpha Phi Omega 2, 3, 4, Intramurals 1
Cotter, Jane Johnson, Montandon, Pa. 525-9726, SPS E A 2, 3, 4, Speech Club 1
Crawley, Shirley B., 85 North Fourth Street, Hughesville, Pa. 584-2384, SPS E A 3, 4
Cay, Diana Marie, 237 Voorhis Ave., New Milford, N.J., COI-5008, "B" Club 2, 3, 4, Treasurer 3, SPS E A 4, Lambda Alpha Mu 2, 3, 4, President 3, Intramurals 1, 2, 3, 4, Psychology Club 2
Crisby, Josephine, 9 Walnut Lane, Levittown, Pa., 946-3180, C G A Committee Orientation 3, Pep 3, ARW Judiciary Board 3, Lambda Alpha Mu 2, 3, 4, President 3, Intramurals 1, 2, 3, 4
Crouhameil, M. Elizabeth, Box 117, Buckingham, Pa., 794-7693, "B" Clubs 3, 4, Huski Club 2, 3, Bloomsburg Players 1, SPS E A 1, 4, Lambda Alpha Mu 3, 4, Intramurals 1, 2, 3, 4, Water Ballet 2, 3
Cruys, Melody Claire, RD #1, Grantville, Pa., 469-2665, C G A Committee 1, 2, *Obiter* 2, Phi Beta Lambda 1, 2, 3, 4, SPS E A 4, Lambda Alpha Mu 2, 3, 4, Corresponding Secretary 3
Culton, Vicki Lave, 214 Vine St., Williamstown, Pa., 647-4342, Le Cercle Francais 2, 3, 4, Vice President 3, SPS E A 1
Curry, Virginia Marie, Star Route, Erwinna, Pa., 847-5385, "Who's Who Among Students in American Universities and Colleges" 4, C G A Dining Room Committee 3, JRA 4, Huski Club 1, 2, Program Chairman 2, SPS E A 4, Psychology Club 2, Upsilon Rho Alpha 3, 4
Custer, Carl Kathleen, 319 West Main Street, Ephrata, Pa., 733-8586, Assistant JRA 3, Resident Advisor 4, Newman Club 1, 2, 4
Custer, Joan Louise, Route 611, Revere, Pa., 847-5566, ARW Committee—Telephone 3, Chairman 3, Fire Warden 2, Corridor Representative 2, International Relations Club 2, Choraleers 2, Madrigals 2, Psychology Club 3
Dacostino, John James, 640 Seybert St., Hazleton, Pa., 454-7865, SPS E A 1, Alpha Phi Omega 3, Intramurals 1, 2, 3, 4
Dallabrida, Ray Allan, 1236 Chestnut Street, Kulpmont, Pa., 373-6311, American Chemical Society 1, 2, Science Club 2, 3, Intramurals 1, 2, 3, Archeology 2, 3
Daniel, Mariann, 421 Orchard St., Cranford, New Jersey, 276-2185, English Club 3, Huski Club 2, 3, SPS E A 4, Intramurals 1
Damico, Ralph Gerard, 131 Willow St., Dunmore, Pa., 346-3519, Phi Beta Lambda 3, Intramurals 3
Davidson, Jean Margaret, 34 River Street, Tunkhannock, Pa., 836-1341, "B" Club 1, Forensic Society 2, International Relations Club 3, Le Cercle Francais 2, SPS E A 2, 3, 4
Davies, C. Richard, 61 S. Landon Ave., Kingston, Pa., 288-0944, Football 1, Intramurals 1, 2, 3, 4
Davis, Betsy Luthgoe, 400 Runnymede Avenue, Jenkintown, Pa. TU-2271, C G A Committee Dining Room 3, Election 4, Publicity 4, Huski Club 2, SPS E A 4, Intramurals 1, 2, Field Hockey 1
Davis, Flo Louella, Richheld, Pa., Richheld 694-3571, National Education Association 3, 4, Pennsylvania State Education Association 3, 4
Davis, Ronald Harry, 240 W. Mahoning St., Danville, Pa., 275-0129, Intramurals 1, 2
Dawson, Diane Wenner, 418 Main St., Watsontown, Pa., 583-1569, Science Club 2, 3
Deal, Lisbeth Mullineaux, 517 Netherwood Road, Upper Darby, Pa., FL2-1766, C G A Committee—Standards 2, Election Board 3, "B" Club 4, Intramurals 1, 2, 3
Deardorff, Joseph Michael, 108 Short St., Harrisburg, Pa., 545-4028, MRA College Council Representative 3, Proctor 4, Phi Beta Lambda 4, Sigma Iota Omega 1, 2, 3, 4, Pledge Master 2, 3, Vice President 3, President 4, Phi Sigma Pi 2, 3, 4, Wrestling 1, 2, Intramurals 1, 2, 3, 4, IFC 3, 4, Vice President 3, 4
DeFrancisco, Michael, 3018 Westminster Road, Bethlehem, Pa., 784-2152, Varsity Club 2, 3, 4, Sigma Alpha Eta 4, Football 1, 2, 3, 4, Intramurals 1, 2, 3, 4, Baseball 3, 4, Men's Glee Club 1, Chorus 1, Delta Omega Chi 3, 4, Vice President, Sergeant at Arms 3
Dellos, John Michael, 46 Ireland Drive, Poughkeepsie, New York, 471-2466, MRA 2, 3, Sigma Iota Omega 2, 3, 4, SPS E A 4, Football 1, 2, Intramurals 1, 2, 3, 4, Newman Club 1, 2, 3, 4, Psychology Club 1, 2, Orientation 2, 3
Dewep, Raymond W., 42 Robin Hill Lane, Levittown, Pa., W6-7856, Chess Club 1, 2, 3, 4, Vice President 3, President 4, Intramurals 1, 3
Derr, Patricia Jane, 399 Shakespeare Ave., Milton, Pa., 742-9552, C G A Committee Hospitality 1, Bloodmobile 3, Huski Club 3, Science Club 2, SPS E A 1, 4, Gamma Theta Upsilon 1, 2, 3, 4, Corresponding Secretary 3, Intramurals 1
Devlin, Gerald Otto, 130 Worman St., Espy, Pa., 784-2531, Varsity Club 3, 4, Baseball 1, 2, 3, 4, Intramurals 3, 4
Dietrich, Carole L., 5126 Bond Avenue, Drexel Hill, Pa., 449-0663, "B" Club 2, 3, 4, SPS E A 4, Basketball 1, 2, 3, 4, Intramurals 1, 2, 3, 4
Dietrich, Edward P., 510 Wilkes-Barre Street, Easton, Pa., Phi Beta Lambda 2, *Obiter* 1, 2, 3, Sports Editor 3, Tennis 1, 2, 3, 4, Co-captain 3, Intramurals 1, 2, 3, 4
Diez, Linda Kay, 615 Ave. E., Riverside, Pa., 275-4110, Physics Club 2, 3, 4, Secretary 2, SPS E A 4
Dilcher, Sally Elizabeth, 220 N. 18th St., Pottsville, Pa., 622-0402, Sigma Alpha Eta 1, 2, 3, 4
Dimitr, Nancy J., Bridgetown Pike, Langhorne, Pa., SK7-3636, C G A Committee Hospitality 2, 3, 4, SPS E A 2
DiPierro, Antonette Theresa, 103 Garibaldi Ave., Roseto, Pa., 581-7112, ARW—Council 2, 3, Remembrance 2, 3, Chairman 2, 3, Telephone 3, Election 3, C G A Committee Hospitality 2, 3, "Dear Coed" 3, Harmonettes 1, 2, Librarian 1, 2, SPS E A 1, 2, 3, 4
Doran, Kathleen Ann, Box, Osceola, Pa., 258-5381, ARW Committee Chairman 3, Proctor 2, Phi Beta Lambda 1, 2, 3, 4, Secretary 3, Bloomsburg Players 1, SPS E A 1, 4, Pi Omega Pi 2, 3, 4, Secretary 3
Dobh, Judith Ann, 530 Center St., Milton, Pa., 742-4517, Spanish Club 4, SPS E A 1, 2, 3, 4
Dolecki, Lloyd William, Susquehanna Avenue, Shickelshinny, PA 542-4120, American Chemical Society 2, 3, 4, President 4, Chess Club 1, Science Club 3
Downs, Michael Edward, 198 Pine Street, Carroll Park, Bloomsburg Pa., 784-1996, C G A Packing Committee 4, Phi Beta Lambda 4, Circle K Club 2, 3, 4, Recording Secretary 3, SPS E A 4, Intramurals 1, NBAEA 4
Duchon, David Lance, 454 S. Shamokin Street, Shamokin, Pa., 648-3289
Duke, David Allen, 81 Catawissa Avenue, Sunbury, Pa., 286-5403, SPS E A 4, Varsity Club 4, Alpha Phi Omega 2, Basketball 1, Intramurals 1, Psychology Club 4
Duke, Nancy Jean, 144 Walnut St., Jenkintown, Pa., TU-6-4059, C G A Committee—Pep 2, Orientation 2, "B" Club 2, 3, 4, Council for Exceptional Children 1, 2, 3, 4, SPS E A 1, 2, 3, 4, Intramurals 1, 2, 3, 4, Hockey 1
Dunkelberger, Margaret Ann, 227 S. Pennsylvania Ave., Centre Hall, Pa., 364-1432, Harmonettes 1, International Relations Club 2, Psychology Club 3, 4
Dunn, Jean Ann, 111 Park Blvd., Berwick, Penna., 752-3330, *Maroon & Gold* 1, 2, Athenaeum Club 2, 3, SPS E A 1, 2, Day Women 1, 2, 3, 4
Eaton, Constance Eileen, RD #2, Eldred, Pa., 225-4469, Phi Beta Lambda 3, 4, Harmonettes 1, 2, SPS E A 3, 4, Intramurals 1
Eddinger, Terry Samuel, 68 N. Centre Ave., Leesport, Pa., 926-3544, Phi Beta Lambda 1, 2, 3, 4, Huski Club 1, 2, 3, 4, SPS E A 4
Edunk, Diane Marie, 200 Washington Ave., West Wyoming, Pa., 288-1060, C G A Committee Hospitality 2, 3, Band 1
Ester, Joann, Lavelle, Pa., 875-2388, "Who's Who Among Students in American Universities and Colleges" 4, German Club 2, 3, 4, Huski Club 2, 3, 4, SPS E A 3, 4, Intramurals 3
Elliott, Kathleen Anne, 31 Chesnut Street, Ashland, Pa., 875-3405, ARW 1, 2, 3, 4, *Maroon & Gold* 2, 3, Typing Coordinator 3, Senior Advisor 4, *Olympian* Typist 2, 3, 4, Bloomsburg Players 2, 3, 4, Harmonettes 1, SPS E A 4
Elliot, Patricia Elaine, 7300 Jefferson Ave., Harrisburg, Pa., 564-1581, Council for Exceptional Children 1, 4, Historian 2, SPS E A 4
Engstrom, Susan Lee, 510 East Main St., Smethport, Pa., 887-2946, *Olympian* 2, 4, Council for Exceptional Children 1, 4, SPS E A 4, Sigma Alpha Eta 1, 2, 3
Ennis, Nancy Ann, 803 Center St., Williamsport, Pa., 322-5005, ARW Hall Representative 3, Freshman Co-Ordinator 3, Athenaeum Club 1, Harmonettes 1, SPS E A 3, 4
Erh, Carl John, 553 Railroad Street, Danville, Pa., 275-1844, Day Men, International Relations Club 1, 2, Veteran's Association 1, 2, 3, Swimming 1, Water Show 1, 2, 3
Ernest, Mary Anna, 601 Mulberry St., Berwick, Pa., 752-6834, Day Woman Representative 2, SPS E A 2, 3, 4, Gamma Theta Upsilon 4
Ernev, Dana Richard, 616 N. Second St., Harrisburg, Pa., 232-8350, MRA Freshman Advisor 1, Football 2, 3, Baseball 1
Erlwine, Sally Lee, 517 Indianola Road, Valley Green, Fairless Hills, Pa., W6-1328, "Who's Who Among Students in American Universities and Colleges" 4, College Council 3, Recording Secretary 3, C G A Committee Hospitality 1, 2, Standards 3, Pep 3, Chairman 3, Orientation 3, 4, Election Board 3, 4, Social Recreation 4, Student—Faculty Discipline 4, Senior Women's Representative 4, SPS E A 3, 4, JRA 3, 4
Evans, Jack Roy, 115 Laurelwood Ct., Emporium, Pa., 483-5154, C G A Committee Hospitality 4, Bloodmobile 4, Fire Marshal 3, Science Club 4, SPS E A 4, Kappa Delta Pi 3, 4, Intramurals 1, 2, 3, 4
Evans, Janet Rae, 212 Pine St., Danville, Pa., 275-2804, Phi Beta Lambda 2, 3, Bloomsburg Players 1
Evans, Joan M., 905A East Third Street, Nesquehony, Pa., 752-2593, C G A Council Member 3, Day Women Vice-President 1, President 2, Phi Beta Lambda 2, Pi Omega Pi 3
Evans, Pamela M., 1500 Walnut St., Ashland, Pa., 875-1264, C G A Committee—Pep 3, Dining Room 2, 3, Bloomsburg Players 1, 2, 3, 4, English Club 3, 4, Huski Club 4, SPS E A 4
Ever, Kathleen Joyce, 135 Knights Drive, Bloomsburg, Pa., 784-3316, Phi Beta Lambda 3, 4
Falatovich, John Joseph, 143 Park Place, Mahanoy City, Pa., 773-0708, *Maroon & Gold* 1, 2, 3, 4, Circulation Manager 4, Amateur Radio Club 4, Le Cercle Francais 4, SPS E A 3, 4, Intramurals 2, 3
Farrelly, John Vincent, 2626 Old Elizabeth Road, West Milford, Pa., 466-5961, Varsity Club 3, 4, Football 1, 2, 3, 4, Baseball 1, Intramurals 2
Fassano, Sandra E., RD #5, Danville, Pa., 275-3208, Bloomsburg Players 1, 2, English Club 4, SPS E A 4, Intramurals 2
Faust, Ace Thomas, 619 E. Second St., Weatherly, Pa., 427-8578, C G A Committee Election Board 4, SPS E A 1, 2, 3, Gamma Theta Upsilon 1, 2, 3, 4, Vice-President 3, Phi Sigma Pi 2, 3, 4, Secretary 2, Treasurer 2, 3, Intramurals 1, 2, 3, 4
Fav, Adrienne Louise, 244 Spruce Ave., Ridgway, Pa., 773-5801, C G A Hospitality Committee 3, ARW Dramatic Club 1, Intramurals 1, "B" Club 1, Officer 3
Fecher, Stevonn Elizabeth, 1544 Spring Garden Ave., Berwick, Pa., 759-8418, "Who's Who Among Students in American Universities and Colleges" 4, Class Secretary 3, C G A Committee—Social Recreation 4, Day Women Vice President 3, *Maroon & Gold* 1, 2, Le Cercle Francais 3, 4, SPS E A 1, 2, 4
Fedin, Evelyn Kathleen, 1940 North Market St., Berwick, Pa., Platteau 2-4772, *Obiter* 1, Sports Staff 3, Harmonettes 1, International Relations Club 4, President 4, SPS E A 1, Gamma Theta Upsilon 2, Fire Warden 1, ARW, Day Women 2
Fenstermacher, Donna Louise, 661 Duke Street, Northumberland, Pa., 473-9243, Day Women 1, 2, 3, 4, Athenaeum Club 2, SPS E A 1
Ferguson, Gertrude Boyer, 2631 Old Berwick Road, Bloomsburg, Pa., 784-8634, International Relations Club 1
Ferrari, Frank Joseph, 411 West Third Street, Mt. Carmel, Pa., 399-2775, Phi Beta Lambda 1, Intramurals 1, 2, 3, Newman Club 1, 2, 3, 4
Finney, Thomas Robert, 708 N. 6th Street, Shamokin, Pa., 648-2437, Science Club 1, 2
Fisher, Jeffrey L., 833 Hilldale Road, Glenside, Pa., TV-6-9875, Phi Beta Lambda 3, Band 1, 2, Intramurals 1
Fisher, Nancy Ann, 150 Sherwood Drive, Bloomsburg, Pa., 784-4045, SPS E A 4, *Obiter* 4
Fisher, Roddy Allen, RD #3, Bloomsburg, Pa., 784-5807, Chess Club 2, 3, 4
Flad, Jeanette Ora, 230 W. 8th Street, Bloomsburg, Pa., 784-0287, Day Women 1, 2, 3, 4, German Club 2, 3, 4, Vice-President 3, Science Club 1, 2, SPS E A 3, 4
Foley, Judith Helen, 1539 Farm Lane, Bethlehem, Pa., 868-5536, "B" Club 2, 3, 4, Vice President 3, Harmonettes 1, SPS E A 4, Basketball 1, 2, 3, 4, Intramurals 1, 2, 3, 4
Foran, Lawrence, 530 East Diamond Avenue, Hazleton, Pa., Concert Choir 1, 2, Men's Glee Club 2, SPS E A 1, 2, 4, Hospitality Committee 2, 3, Archaeology Club 2, 3, 4, Assembly Committee 4, Co-Chairman 4
Forney, David Matthew, 523 North Second Street, Catawissa, Pa., 356-7030, Day Men 1, 2, 4, MRA 3, Athenaeum Club 3, Science Club 2, 3, 4, President 3, Alpha Phi Omega 3, 4, Treasurer 4, Intramurals 1, 2, 3, 4, Baseball 1, 2
Fowler, Paul Donald, 320 Martville Road, Berwick, Pa., 752-6458, SPS E A 4, Varsity Club 3, 4, Gamma Theta Upsilon 3, 4, Golf 2, 3, 4
Francis, Ghislaine L., 510 West Front Street, Berwick, Pa., 759-8095, English Club 3, Le Cercle Francais 2
Free, Thomas Walter, Box 34, RD #1, Kintersville, Pa., 215-749-2078, Class President 2, 3, 4, Intramurals 1, 2, 3, 4, Phi Alpha Theta 3, 4, President 4, Proctor 4
Freeby, Douglas L., RD #4, Leighton, Pa., 377-3738, *Olympian* 2, 3, Business Manager 2, 3, Phi Beta Lambda 1, 2, 3, 4, Business Manager 3, International Relations Club 4, SPS E A 1, 4, Kappa Delta Pi 3, 4, Pi Omega Pi 2, 3, 4, President 4, Phi Beta Lambda 3, 4, Business Manager 3, President's Scholarship 3
Freed, Gary Lee, East Third Street, Red Hill, Pa., 215-679-9612, C G A Finance Committee 4, MRA, Vice-President 3, Council 2, *Olympian* 4, Phi Beta Lambda 2, 3, 4, SPS E A 2, 4, Pi Omega Pi 2, 3, 4, Track 1, 2, Intramurals 1, 2, 3, 4
Frey, John Wayne, 113 Gaylord Avenue, Plymouth, Pa., 779-2027, Science Club 3, 4, Phi Sigma Pi 3, 4, Intramurals 1, 3
Fruit, Sherrill Ann, RD #1, Bloomsburg, Pa., 784-4387, Sigma Alpha Theta 1, 2, 3, 4, "Who's Who Among Students in American Universities and Colleges" 4
Fryling, Linda L., 2363 Hillside Avenue, Williamsport, Pa., 322-8904, C G A Committee Bloodmobile 2, Hospitality 3, Band 1, 2, 3, Gamma Theta Upsilon 2, 3, 4, Intramurals 3
Fulmer, Karen Louise, 346 King Street, Northumberland, Pa., 473-3284, Athenaeum Club 2, 3, SPS E A 1, 2, 3, 4
Galbreath, Stevan Anderson, 163 W. Third St., Bloomsburg, Pa., 784-0890, Chess Club 2, 3, 4, Band 1, 2, 3, 4, History Association 3, 4, Vice President 4
Gallo, June L., 319 Orange Street, Northumberland, Pa., 473-3419, Day Women, SPS E A 4, NEA 4, Psychology Club 3, 4, Treasurer 3
Garman, Kiv-Lyn L., 500 Railroad St., (Lankerville) Millersburg, Pa., 692-4533, Bloomsburg Players 4, SPS E A 3, 4
Gavlick, Bernard Joseph, 117 Second St., Wyoming, Pa., 693-3378, Spanish Club 1, 2, 3, 4, Phi Sigma Pi 3, Track 4, Intramurals 1, 2, 3, 4, Delta Pi 3, 4
Geiser, Connie Joan, Potts Grove, Pa., 742-4032, Concert Choir 1, 2, Huski Club 3, 4, Science Club 2, Spanish Club 3, 4, SPS E A 1, 4, 4
Gelhaus, Janet Carolyn, 858 Grove Street, Flourtown, Pa., AD3-4471, Harmonettes 1, SPS E A 1, 4, Intramurals 1, 2, 3
Genoa, John Jr., 411 Pine Street, Danville, Pa., 275-4702, C G A Pep Committee 3, C G A Bloodmobile Committee 2, 3, 4, Homecoming Committee 3, 4, Chairman 4, Decorating Committee 4, Phi Beta Lambda 2, 3, 4, Alpha Phi Omega 2, 3, 4, Vice President 4, Junior Prom Committee 3, Master of Ceremonies of Junior Prom 3, Miss Eastern Pennsylvania Pageant Escort 2, 3, 4
Gentile, Joseph Phillip, 129 Park Street, Carbondale, Pa., 282-1422, MRA Representative 3, C G A Pep Committee 3, Sigma Iota Omega 2, 3, 4
Gentile, Rocant Peter, 338 West Second Street, Hazleton, Pa., 455-4040, C G A Decoration Committee 3, Orientation Committee 4, Hospitality 1, 2, 3, Spring Arts Festival 4, Committee on College and Community Affairs 4, Chairman 4, MRA Representative 4, Phi Beta Lambda 1, 2, 3, 4, Vice President 3, Huski Club 1, SPS E A 4, Newman Club 1, 2, 3, 4, Vice President 2, President 3
George, Larry Wilbert, RD #2, Catawissa, Pa., 799-5551, Day Men, Phi Beta Lambda 2, 3, 4, Science Club 1, SPS E A 1, Alpha Phi Omega 2, 3, 4, Intramurals 1, 2, 3, 4
George, Roger Lee, RD #2, Palmerton, Pa., 826-8429, Concert Choir 1, 2, Physics Club 2, 3, 4, Phi Sigma Pi 2, 3, Delta Pi 3, 4
Gerhard, David Man, 326 W. Third St., Berwick, Pa., 759-9985, C G A Committee 3, 4, *Maroon & Gold* 3, 4, Circle K Club 3
Gerst, Joseph Martin, 74 Montour Street, Danville, Pa., 275-4264, Council for Exceptional Children 1, Sigma Iota Omega 3, Varsity Club 3, 4, Secretary 3, Vice President 4, Football 4, Wrestling 4, Track 4, Athletics Committee 2, Student Representative 2, Proctor 2
Gesalman, Carol, RD #8, Box 162, Greensburg, Pa., 412-837-1439, C G A Hospitality Committee 3, 4, ARW 1, 2, 3, 4, "B" Club 2, 3, 4, Council for Exceptional Children 1, 2, 3, 4, Dramatic Club "Players" 1, 2, 3, 4, Harmonettes 2, SPS E A 4, Band 2, 3, Alpha Psi Omega 3, 4, Intramurals 1, 2, 3, 4
Gibble, Robert James, 1707 Perkiomen Ave., Reading, Pa., 375-0956, "Who's Who Among Students in American Universities and Colleges" 4, Phi Beta Lambda 3, Sigma Iota Omega 3, 4

Varsity Club 2, 3, 4. Basketball 1. Intramurals 1, 2, 3, 4. Baseball 1, 2, 3, 4.

Giger, Kathryn Elizabeth, RD #1, Bloomsburg, Pa., 784-0432. Harmonettes 1. International Relations Club 4. Science Club 1, 2, 3, 4. Recording Secretary 4. SPSE A 4. Kappa Delta Pi 3, 4. Treasurer 4.

Golden, Margaret J., Friendsville, Pa., 553-2388. CGA Decoration Committee 3, 4. Election Board 3, 4. Hospitality Committee 4. ARW, Phi Beta Lambda 1, 2, 3. SPSE A 1, 4. Intramurals 1, 2, 3.

Goldman, Mark Stuart, 517 Montgomery St., Brooklyn, New York, 756-2941. "Who's Who Among Students in American Universities and Colleges" 4. CGA Election Board 4. Co-Chairman 4. Circle K Club 2, 3. Sigma Tau Delta 2, 3, 4. Vice President 3. President 4. Kappa Delta Pi 3, 4.

Good, Nan Carolyn, 400 Maple St., Manchester, Pa., 266-3285. ARW Judiciary Board 2. Treasurer 3. Council for Exceptional Children 1, 2, 3, 4. Harmonettes 1. Intramurals 1, 2, 3.

Gordner, Ruth Elaine, Rohrsburg, Pa., 458-2391. Phi Beta Lambda 2, 3, 4. Bloomsburg Players 3.

Gordon, Carl Adam, Lake Arrel, Pa., 717-698-5545. *Maroon & Gold* Photographer 3. International Relations Club 4. Alpha Phi Omega 3. Intramurals 2, 3, 4. Captain.

Greco, Donna Marie, 124 S. Market St., Mt. Carmel, Pa., 339-2222. Harmonettes 1. Sigma Tau Delta 3, 4. SPSE A 1. Intramurals 1.

Greco, Charles Joseph, 244 Penn St., Bloomsburg, Pa., 784-1277. Intramurals 1, 2. Day Men 3, 4.

Green, Charlotte Mae, 45 Highland Ave., Factoryville, Pa., 945-5660. CGA Remembrance Committee 1. ARW Fire Marshall 1. Athenaeum Club 1. Bloomsburg Players 1. Harmonettes 1, 2. Huski Club 2, 3, 4. SPSE A 3, 4. Intramurals 1.

Greenaway, Cecelia Hannah, 910 La Salle St., Berwick, Pa., 775-5567. Athenaeum Club 2, 3. Council for Exceptional Children 3, 4.

Gruber, Gene Charles, 322 E. Fifth St., Boyertown, Pa., 367-4351. Varsity Club 4. Beta Sigma Delta 3, 4. Phi Sigma Pi 2, 3. Basketball 1, 2, 3, 4. Baseball 2, 3, 4.

Grugan, Larry Alan, 105 King Ave., Shamokin Dam, Pa., 743-3882. Phi Beta Lambda 1, 2, 3, 4. Sergeant At Arms 3. Circle K Club 1. Alpha Phi Omega 2, 3, 4. Publicity Chairman 3. Executive Board 3.

Grutza, Ronald David, 407 South Main St., Shenandoah, Pa., 462-3320. English Club 4. SPSE A 4. Intramurals 2, 3. Hospitality Committee 3.

Gubernot, Joseph James, 1336 Fern St., Shamokin, Pa., 648-9997. Basketball 1.

Gulnae, Eileen Jane, 248 Monterey Ave., Ridgway, Pa., 77-23982. *Maroon & Gold* 3. Sigma Alpha Eta 1, 2. Intramurals 1.

Gundel, Michael Lynn, 115 High St., Pine Grove, Pa., F15-8119. Class Vice President 4. German Club 2, 3, 4. President 3. Huski Club 3, 4. Track 1, 3. Intramurals 1, 2, 3, 4.

Hackenberry, Paul Stanley Jr., 810 Freedom Ave., Burnham, Pa., 248-6228. *Olympian* 2. American Chemical Society 1, 2. Science Club 1, 2. SPSE A 4. Gamma Theta Upsilon 3, 4.

Haltke, Kathleen Ann, 432 Norristown Road, Horsham, Pa., OS2-3184. CGA Hospitality Committee 1, 2. Dining Room Committee 3. Big and Little Sister Coordinator 3. Bloomsburg Players 1. Le Cercle Francais 2, 3, 4. SPSE A 4. Intramurals 1. Hagenbaugh, Frank Val, 72 Indigo Road, Levittown, Pa., W15-1524. Alpha Phi Omega 1, 2, 3, 4. Intramurals 1, 2, 3, 4. Delta Omega Chi 3, 4. Historian 3. Baseball 1. Psychology Club 2. Archeology Club 2. Fire Marshall 2.

Halterman, Glen Edward, RD #4, Danville, Pa., 275-4382. Phi Beta Lambda 1, 2, 3, 4. Pi Omega Pi 2, 3, 4. Vice President 4. Intramurals 1, 2, 3, 4.

Hand, Ronald Eugene, 30 Queen Street, Northumberland, Pa., 473-9312. American Chemical Society 2. Intramurals 1.

Harding, Elwood Ralph, Jr., Box 34, Bloomsburg, Pa., 784-5810.

Harding, Joyce Zerstoff, RD #1, Millville, Pa., 487-2222. Bloomsburg Players 3. International Relations Club 4. SPSE A 4. Intramurals 3.

Harer, Margaret Crystal, 465 Howard Street, South Williamsport, Pa., 323-2742. ARW. Council for Exceptional Children 3, 4. Huski Club 1.

Harner, Linda Kay, 85 Crouse Park, Littlestown, Pa., 359-5211. Bloomsburg Players 2, 3.

Harrington, Edward William, 1137 W. Locust Street, Scranton, Pa., 344-6874. MRA Dorm Council 3.

Harris, Marian Rae, RD #2, Orangeville, Pa., Spanish Club 1, 2, 3, 4. Treasurer 3. SPSE A 1, 3, 4. Kappa Delta Pi 3, 4.

Harris, Nancy Louise, 429 Market St., Bahgor, Pa., 581-3955. CGA Committee-Pep 3. ARW Committee-House 3. Hospitality 2, 3. English Club 2. Harmonettes 1.

Harter, Carol Ann, Wapwallopen, Pa., 379-3752. ARW Fire Warden 3. Athenaeum Club 2, 3. Harmonettes 1. International Relations Club 2, 3, 4. Secretary 4. Spanish Club 3, 4. SPSE A 4.

Hartman, Jane Ellen, Shuman Street, Catawissa, Pa., 356-4551. Day Women. Concert Choir 1, 2, 3, 4. Madrigals 2, 3, 4.

Hartman, Richard Lee, RD #1, Benton, Pa., 925-3735. Class Float 3. CGA Committee-Dining Room 2, 3. Awards 2, 3, 4. *Maroon & Gold* 2, 3, 4. Assistant Copy Editor 3. Copy Editor 4. Circle K Club 2, 3, 4. Vice-President 3. Band 1, 2.

Hauber, Dorothy Marie, 317 Central Drive, Lansdale, Pa., 855-1059. CGA Committee-Election Board 3. English Club 2, 3. Secretary 3. International Relations Club 2. SPSE A 1, 2, 3.

Hauser, Loreta Helen, 705 Bath Ave., Catawissa, Pa., 264-0235. Phi Beta Lambda 1, 2, 3, 4. Intramurals 1. Extramurals 1.

Heim, Roger Beyer, 388 Linden Street, Sunbury, Pa., 286-4606. English Club 3. BSC Literary and Film Society 3, 4. President 4.

Heitz, Maryellen, 654 Plane St., Columbia, Pa., 684-4877. Phi Beta Lambda 1, 2, 3, 4. Cheerleader 1, 2, 3. Captain 3. Pi Omega Pi 1, 2, 3, 4. Historian 3.

Helmer, Linda Mary, Star Route, Jim Thorpe, Pa., 325-2-67. CGA Committee 3. "B" Club 1. English Club 4. SPSE A 4. JRA 1. LSA 4. Secretary 1.

Helt, Mrs. Anajane, 542 Race Street, Millersburg, Pa., 692-3560. SPSE A 3, 4.

Henry, Diane Marie, 12 Grand St., Danville, Pa., 275-3810.

Herb, Mrs. Shirley Lehman, 695 Prince Street, Northumberland, Pa., 473-8687. Athenaeum Club 3. SPSE A 2. Day Women

Herman, Richard C., RD #1, Sunbury, Pa., 286-4013. Phi Beta Lambda 1, 2, 3, 4.

Heupke, Renee Z., Sugarloaf, Pa., 384-4238. International Relations Club 2, 3. SPSE A 1, 2, 4.

Hillier, Victoria Jean, Box 62, Hummels Wharf, Pa., 743-6445. *Observer* 1. Council for Exceptional Children 1, 2, 3, 4. Huski Club 2. SPSE A 4. Sigma Alpha Eta 1, 2. Intramurals 2, 3.

Hinkle, Robert Reese, 401 West Frack St., Frackville, Pa., 874-3905. Concert Choir 1, 2. Band 1. Phi Sigma Pi 1, 2, 3. Vice-President 3. Sigma Alpha Eta 1, 2, 3, 4. Treasurer 4. Tennis 2. Intramurals 2, 3, 4. Delta Pi 3, 4. President 3. IFC Representative 4. Inter-Fraternity Council 3, 4. Secretary 4.

Hippenstiel, Douglas Clark, Box 225, Lightstreet, Pa., 784-8189. "Who's Who Among Students in American Universities and Colleges" 4. Class Treasurer 1, 2. College Council 3, 4. CGA Committee-Election Board 2, 3, 4. Orientation 4. Day Men Vice President 4. *Maroon & Gold* 1, 2, 3, 4. Assistant Managing Editor 1. Managing Editor 2. Editor-in-Chief 3, 4. International Relations Club 1. Sigma Tau Delta 2, 3, 4. Band 1. SPSE A 1. Alpha Phi Gamma 3, 4.

Histed, Girard Mark, 301 Laurel St., Ardbald, Pa., 876-0687. SPSE A 4. Alpha Phi Omega 2, 3, 4. Intramurals 1, 2, 3, 4.

Hoanzl, Beverly Ann, 3030 N. Second St., Allentown, Pa., 434-1745. Harmonettes 1. Huski Club 4. Spanish Club 3. SPSE A 1, 2, 3, 4. Intramurals 1.

Hodgett, Sharon Louise, 664 First Ave., Williamsport, Pa., 323-7605. CGA Hospitality Committee 1, 2. *Maroon & Gold* 2. *Olympian* 2. SPSE A 1, 2, 4.

Hoff, Jane Ellen, 307 Pine St., Towanda, Pa., 265-6528. Council for Exceptional Children 3. SPSE A 4. Sigma Alpha Eta 1, 2, 3, 4.

Hoffman, Cynthia Diane, 25 Church St., Glen Rock, Pa., 235-2086. CGA Committee-Election Board 3. Hospitality 3. ARW Proctor 2. Assistant JRA 3, 4. Harmonettes 1, 2, 3. Secretary 2. SPSE A 4.

Hoffman, Timothy James, 136 W. Anthony Ave., Bloomsburg, Pa., 784-4074. "Who's Who Among Students in American Universities and Colleges" 4. Concert Choir 1, 2, 3, 4. President 2. Treasurer 3. Science Club 4. Physics Club 2, 3, 4. SPSE A 3. Intramurals 1. Madrigals 1, 2, 3, 4.

Hogan, Barbara Grace, RD #1, Sunbury, Pa., 286-9342. CGA Hospitality Committee 1, 3. *Observer* Typist 1. Dramatic Club 1, 2. Huski Club 2. Spanish Club 2. Intramurals 1, 2. East Hall House Committee 3.

Hollis, John Edward, 917 Washington Street, Freeland, Pa., 636-3653. Varsity Club 3, 4. Beta Sigma Delta 2, 3, 4. Vice-President 2, 3, 4. Basketball 1. Intramurals 2, 3, 4. Baseball 2, 3, 4.

Holloway, Dee Ann, Emaus Ave. and Mountain Lane, Allentown, Pa., 797-0341. Kappa Delta Pi 3, 4. History Association 3, 4. Secretary 3, 4.

Holly, Richard Lawrence, 1617 Capouse Ave., Scranton, Pa., 343-2834. CGA Committee-Pep 2. Orientation 2, 4. Phi Beta Lambda 3, 4. Intramurals 1, 2, 4. Delta Omega Chi 3, 4. Treasurer 3, 4. IFC 3.

Holmes, Suzy Eileen, RD #1, Stillwater, Pa., 864-3416. ARW President of East Hall 3. Harmonettes 1. Kappa Delta Pi 3, 4.

Hontz, William Thomas, 153 N. Pioneer Ave., Shavertown, Pa., 674-5348. Intramurals 1, 2, 3, 4.

Hoosty, James Aten, 509 Chestnut St., Berwick, Pa., 752-4891. Athenaeum Club 1, 2, 3, 4. Sigma Tau Delta 2, 3, 4. Vice-President 4. SPSE A 3. Kappa Delta Pi 3, 4. Historian 3.

Hopkins, George Elias, 3. Lewis St., Feasterville, Pa., EL-7-5708. Delta Pi 3, 4. Intramurals 3, 4. Bowling 1, 2, 3.

Horan, Patricia Mary, 18 Beechtree Road, Levittown, Pa., W19-1484. SPSE A 1, 2, 3, 4.

Houck, Dona Marie, 540 Jefferson St., Bloomsburg, Pa., 784-4433. Le Cercle Francais 3, 4.

Houghton, Michael John, 823 Park Place, Williamsport, Pa., 322-2036. *Olympian* 4. Editorial Counsel 4. Bloomsburg Players 1, 2. Intramurals 1, 2, 3, 4. Captain 3. Psychology Club 2. Phi Sigma Si 3, 4.

Houser, Douglas Arthur, Route 1, New Ringgold, Pa., 386-5631. Amateur Radio Club 4. Circle K Club 4. SPSE A 4. Intramurals 1, 2, 4.

Houser, Sandra Jean, 24 Shoemaker St., Forty Fort, Pa., 287-2948. CGA Hospitality Committee 2. JRA 3. "B" Club 1. German Club 3. Harmonettes 1, 2. Treasurer 2. SPSE A 4.

Howell, Albert, 1127 Spring Street, Avoca, Pa., 717-457-4070. Phi Beta Lambda 2, 3, 4. Alpha Phi Omega 2, 3, 4. Secretary 3. Intramurals 2.

Howell, Janice Ann, 909 Walnut St., Clarks Summit, Pa., 586-7706. SPSE A 1, 2. CGA Hospitality Committee 3.

Hower, Mary Virginia, Fernville, Bloomsburg, Pa., 784-0553. Bloomsburg Players 1, 3, 4. English Club 1, 2, 3, 4. International Relations Club 4. SPSE A 1, 2, 3, 4.

Huber, Carmen Lorraine, 328 Chestnut St., Montoursville, Pa., 368-8039. Class Secretary 4. CGA Committee-Hospitality 3. Election Board 3. *Observer*. Le Cercle Francais 3. Intramurals 1.

Hubler, Joyce Ann, 116 W. Biddle Street, Gordon, Pa., 717-875-0351. ARW. "B" Club 3, 4. SPSE A 4. Basketball 2. Intramurals 1, 2, 3, 4. Wesley Fellowship 2, 3, 4.

Hull, Jeffrey David, Woodland Ave., Rockaway, New Jersey, 627-5725. Football 1. Wrestling 1. Intramurals 4. Archeology Club 3, 4.

Hummel, Linda Ann, RD #2, Berwick, Pa., 752-3081. Phi Beta Lambda (Business Ed. Club) 2, 3. Chess Club 1, 2, 3. Treasurer 3. Harmonettes 1. SPSE A 1. Chess Team 3.

Hurley, Barbara Anne, 1039 N. Warren St., Pottstown, Pa., 323-3505. Bloomsburg Players 1. English Club 2, 3. SPSE A 4. Intramurals 1, 2.

Hutchison, Mary Louise, 1048 Mulberry Street, Montoursville, Pa., 368-1004. SPSE A 4. Intramurals 1, 2, 3. Ski Club 2. House Committee 3. Remembrance Committee 2.

Kallay, Karen Anne, 596 Park Ridge Drive, Wayne, Pa., 687-0556. Bloomsburg Players 1. Sigma Alpha Eta 4.

Karas, Louis James, RD #1, Catawissa, Pa., 784-7513. SPSE A 1. Archeology Club 2. Treasurer 2.

Karschner, Betty Ilene, RD #3, Benton, Pa., 458-6918. Athenaeum Club 1. SPSE A 3.

Kashuba, Frank Stanley, 972 James Street, Hazleton, Pa., 454-6168. Science Club 1, 2. Treasurer 2, 3. Social Recreation

Committee 2.

Kashlak, Ronald George, 351 E. Railroad St., Nesquehoning, Pa., 669-6667. Circle K Club 3. Projects Committee. Co-Chairman 3. Phi Sigma Xi 3. Psychology Club 2.

Kauffman, Gail Orndorn, 318 Millin St., Huntingdon, Pa., 643-3707. Harmonettes 1. Sigma Alpha Eta 1, 2, 3, 4. Art and Publicity Chairman 3. Intramurals 1, 2, 3.

Kearney, Walter John, 51 Indigo Road, Levittown, Pa., 215-W15-1335. CGA Orientation Committee 3. Freshman Class Advisor 4. Beta Sigma Delta 3, 4. Phi Sigma Pi 2, 3. Basketball 1. Baseball 1.

Kearns, Howard Vincent, 130 East Dewart St., Shamokin, Pa., 648-3528. *Maroon & Gold* 1, 2, 3. *Observer* 2. *Olympian* 4. Dramatic Club "Players" 1, 2, 3, 4. President 3. Forensic Society 3. Alpha Psi Omega 3, 4. Spring Arts Committee 4.

Keefe, Richard Joseph, 115 E. Shawnee Ave., Plymouth, Pa., 779-2654. CGA Committee-Hospitality 1, 2. Finance 2. *Maroon & Gold* 1, 2. *Pilot* 4. Editor 4. Phi Beta Lambda 1, 2, 3, 4. President 3. Circle K Club 1. SPSE A 3, 4.

Kelchner, Willard Fleming, III, Beach Haven, Pa., 759-9219. Athenaeum Club 2, 3, 4. Treasurer 3. Circle K Club 1, 2, 3. Gamma Theta Upsilon 3, 4.

Keller, Betty-Ruth, 379 East Third St., Bloomsburg, Pa., 784-4754. Harmonettes 2, 3, 4. Assistant Pianist 2. Secretary 3. Pianist 3, 4. Sigma Tau Delta 4.

Kerstetter, William C. Jr., 798 Center St., Shamokin, Pa., 648-2234. CGA Social Committee 4. Assembly Committee 4. Hospitality 1, 4. Concert Choir 1, 2, 3, 4. Librarian 3, 4. Dramatic Club 3, 4. Huski Club 3. Student Christian Association 3. Men's Glee Club 1, 2, 3, 4. Librarian and Pianist 1, 2, 3, 4. Delta Pi 4.

Kessler, Dorothy Jane, 106 Mulberry St., Danville, Pa., 275-4033. Day Women. Council for Exceptional Children 4. SPSE A 4.

Kieski, Albert Edward, 229 W. Fifth St., Mt. Carmel, Pa., 339-1064. Archeology Club 2. Intramurals 1, 2, 3, 4.

Kiner, Barbara Lee, 245 Enola Road, Enola, Pa., 732-0449. *Maroon & Gold* 1. *Observer* 2. Bloomsburg Players 1, 2, 3, 4. International Relations Club 1. Alpha Psi Omega 2, 3, 4. Secretary-Treasurer 3. Vice-President 4. Intramurals 3.

Kinn, Patricia Ann, RD #6, Danville, Pa., 275-3699. CGA Committee-Hospitality 2. Bloomsburg Players 2. English Club 1, 4. SPSE A 1, 4.

Kisenwether, Kaye Ellen, RD #2, Drums, Pa., 788-1511. *Maroon & Gold* 1, 2, 3, 4. Typing Coordinator 3, 4. *Olympian* 2, 3. Head Typist 2, 3. "Digest" 1, 2. "Dear Cued" 2, 3. SPSE A 1, 2, 4.

Kline, Donna Lou, 246 W. Spruce St., Shamokin, Pa., 648-5885. Harmonettes 1. Psychology Club 2.

Kline, Eugene Earl, 504 Liberty St., Watsontown, Pa., 538-4681. Science Club 2, 3, 4. Veteran's Association 4.

Kline, Thomas Charles, 124 N. Eighth St., Shamokin, Pa., 648-3447. Band 1, 2, 3. Intramurals 1, 2, 3.

Klingaman, Iva-Anne, 408 Cornthian Ave., Hatboro, Pa., OS5-7785. CGA Committee-Hospitality 1, 2. Bloomsburg Players 1, 2, 3, 4. Studio Band 2, 3, 4. Alpha Psi Omega 2, 3, 4. Secretary-Treasurer 4. Intramurals 1, 2, 3.

Knapp, Joan Carole, 7245 Spruce St., Upper Darby, Pa., FL2-3618. CGA Committee-Orientation 3. Election Board 3, 4. Standards 3. Social Recreation 4. "B" Club 4. Intramurals 1, 2, 3, 4.

Knorr, Barbara Ann, 455 E. Eighth St., Bloomsburg, Pa., 784-5567. Phi Beta Lambda (Business Education Club) 4. SPSE A 4. SNEA 4.

Knouse, Theron Ira, Jr., Box 92, Main St., Wapwallopen, Pa., 379-3155. MRA. Track 2. Archeology Club 2, 3. President.

Koerner, Patricia Ann, Box 369, Cresco, Pa., 839-7304. RA 4. "B" Club 1, 2, 3, 4. President 4. Council for Exceptional Children 1. Harmonettes 2. Le Cercle Francais 3. SPSE A 4. Sigma Alpha Eta 1. Intramurals 1, 2, 3, 4.

Konsur, Judith Anne, RD #1, Susquehanna, Pa., 756-4364. ARW Corridor Representative 2, 3. Proctor 1. Spanish Club 1, 2, 3, 4. Vice President 2. SPSE A 4. Intramurals 2.

Kopp, Carol Ann, 330 N. Mill St., Saint Clair, Pa., 429-0109. Phi Beta Lambda 1, 2, 3, 4. Huski Club 3, 4. SPSE A 4. Band 1, 2. Kappa Delta Pi 3, 4. Pi Omega Pi 2, 3, 4. Intramurals 3, 4.

Kovalich, Gale Marie, 331 W. Lloyd St., Shenandoah, Pa., 462-1603. ARW Dorm Committee 3. Huski Club 2. International Relations Club 4. SPSE A 4.

Kosolocki, Mrs. Catherine A., 343 E. Market Street, Williamstown, Pa., 647-9509. Day Women 2, 3, 4. SPSE A 4. Newman Club 3, 4. Kowalski, Christine Anne, 3 Port Allegany Road, Coudersport, Pa., 274-9756. "Who's Who Among Students in American Universities and Colleges" 4. College Council 3. ARW Governing Board 1. Judiciary Board 2. President 3. Lambda Alpha Mu 2, 3, 4. Gamma Theta Upsilon 2, 3, 4. Corresponding Secretary 2, 3, 4.

Kowalski, Joseph S., RD #1, Turbotville, Pa., 437-2823. College Council 3. CGA Committee-Hospitality 2. SPSE A 4. Alpha Phi Omega 2, 3, 4.

Kreischner, Dale Lamar, 473 E. Main St., Catawissa, Pa., 356-7117. International Relations Club 1, 2, 3, 4. SPSE A 4. Alpha Phi Omega 3, 4.

Kuffa, Andrew Edward, RD #1, Tunkhannock, Pa., 836-1886. Huski Club 1, 2.

Kurtz, Austin Anthony, 103 Catherine Street, Johnstown, Pa., 539-1661. CGA Assembly Committee 2, 3. Election Board 3, 4. Bloodmobile Committee 4. Hospitality Committee 1, 2, 3, 4. *Maroon & Gold* 3. *Olympian* 4. International Relations Club 1, 2. Alpha Phi Omega 2, 3, 4. Gamma Theta Upsilon 2, 3, 4.

Kuruna, Daniel Lee, 405 Iron Street, Bloomsburg, Pa., 784-8616. *Olympian* 2. Concert Choir 1, 2. Men's Glee Club 1, 2. Spring Arts Festival Committee 1, 2, 3, 4.

Lamb, Emily Mary, 632 W. Chestnut St., Shamokin, Pa., 648-4807. Bloomsburg Players 4. SPSE A 4. Intramurals 1, 2.

Lamoreaux, Susan Jane, RD #1, Sweet Malley, Pa., 477-4213. Council for Exceptional Children 3, 4. SPSE A 1, 3, 4. Dear CD-ED 2. Writer 2.

Langan, Michael Charles, 319 Prescott Ave., Scranton, Pa., 344-5626. Phi Beta Lambda 3, 4. SPSE A 4. Intramurals 2, 3.

Large, William Robert, 1539 Centre Street, Ashland, Pa., 875-4439. *Maroon & Gold* 1, 3, 4. Feature Reporter 3, 4. *Observer* 4. Photographer 4. *Olympian* 4. Concert Choir 1, 2. English Club 3. Intramurals 3.

- Laitchord, Barbara Delste 134 W. Front St. Danville, Pa., 275 1971 Day Women, SPSE A 4
- Laitchord, Harold Leonard, Fr. 134 W. Front St. Danville, Pa., 275 1971 Day Men 1, 2, 3, 4, Chess Club 1, 2, 3, 4, Track 1, 2, 3, 4, Chess Team 1, 2, 3, 4
- Leahy, Richard Dennis, RD #2, Canton, Pa., 673-5055 Band 1, 2, Gamma Theta Upsilon 3, 4, President 4, Delta Pi 3, 4
- Learn, Gordon Elliot, 1976 Adams Ave., Abington, Pa., TV4-4970 C.G.A. Dining Room Chairman 3, Publications Committee 2, MRZ Downtown Representative 2, 3, 4, Men's Judiciary Board 3, Football 1, Intramurals 2, Captain 1
- Leno, Barbara Jean, 215 S. Main St. Forest City, Pa., 785-5496 Bloomsburg Players 1, 2, 3, 4, Harmonettes 1, 2, 3, 4, Librarian 3, SPSE A 4
- Leta, Barbara Ann, 685 May Avenue, Williamsport, Pa., 322-2420 C.G.A. Hospitality Committee 1, 2, C.G.A. Dining Room Committee 1, Pep Committee 1, 2, Orientation Committee 2, *Obiter* 2, President of West Hall 3; SPSE A 1, 2, 3, 4, Co-ordinator (ARW) 3, Newman Club 1, 2, 3, 4
- Letcher, Richard John, 418 E. Broad St. Hazleton, Pa., 454 7818 Amateur Radio Club 1, 2, 3, Veteran's Association 2, 3, Intramurals 1, 2, 3, 4
- Levench, Elizabeth Stewart, Glenburn Road, Clark's Gree, Pa., 586-6236 Council for Exceptional Children 1, 2, 3, 4, International Relations Club 1, 2, 3, 4, Intramurals 1, 2, 3, 4
- Levulis, Chester John, 135 W. Main St., Glen Lyon, Pa., 736 6421 Athenaeum Club 1, 2, SPSE A 4, Veteran's Association 1, 2, 3, 4
- Lichtel, Richard William, 136 E. Chestnut St., Shamokin, Pa., 648-1132 Varsity Club 1, 2, 3, Football 1, 2, 3, 4
- Linn, Robert Albert, 11, RD #2, Bloomsburg, Pa., 784 1791 Intramurals 1, 2, 3, 4
- Lisk, Lloyd Lyon Jr. 34 Meeting House Lane, Springfield, Pa., K13 3164 Phi Sigma Xi 3, 4, Intramural Wrestling 1, 2, 3, 4
- Litterer, George Edward, 6 W. Mahoning St., Danville, Pa., 275 1817 Physics Club 2, 3, 4, Bowling 1, 2
- Llewellyn, Robert David, 870 West Pine Street, Shamokin, Pa., 648 8667 Circle K Club 1, Intramurals 1, 2, 3, 4
- Loeper, Marsha Eileen, 1808 Market St., Ashland, Pa., 875 2964 *Olympian* 3; "Dear Coed" 2, 3, Basketball 1, Intramurals 1, 2, 3, 4
- Logue, Lynda Anne, 900 Mickle Road, Fullerton, Pa., 482 9845 ARW Executive Board 4, Proctor 3, 4, Phi Beta Lambda 1, 2, SPSE A 4, Lambda Alpha Mu 2, 3, 4
- Lohenitz, Helen Elizabeth, 427 E. Union Street, Tamaqua, Pa., 668-4995 Phi Beta Lambda 1, 2, 3, 4, Harmonettes 1, 2, Huski Club 4, SPSE A 4, Intramurals 1, 2, 3, 4
- Long, Bruce Leslie, RD #1, Newville, Pa., 48-6-5795 Varsity Club 3, 4, Football 1, 2, 3, Intramurals 2, 3
- Long, Carol Louise, 208 Rusey Street, Berwick, Pa., 759 8487 C.G.A. Social Recreation 3, 4, Chairman Audio-Visual Entertainment 3, 4, Athenaeum Club 2, Science Club 4, SPSE A 4
- Lou, Corey James, 1222 W. Broad Street, Quakertown, Pa., 536-2315 C.G.A. Social Recreation 3, 4, Chairman-Audio-Visual Entertainment 3, 4, Huski Club 1, 2, 3, 4, President 4, SPSE A 4, Intramurals 3, 4
- Lubinski, Rosemary Bridget, 930 W. Market Street, Scranton, Pa., 342-7138, Harmonettes 1, 2, SPSE A 1, 2, 3, 4, Kappa Delta Pi 3, 4, Sigma Alpha Eta 1, 2, 3, 4
- Luzi, Nancy Lee, 3518 Dixon Avenue, Bristol, Pa., ST8 1716 C.G.A. Committee-Hospitality 1, ARW Dorm Council 3, Spanish Club 2, 3, 4, President 3, SPSE A 2, 4, Intramurals 2, 3
- Lynch, Patrick Michael, Mifflinville, Pa., 759-8912 Chess Club 1, 2; International Relations Club 1, 2, 3, 4, Treasurer 2, 3, Kappa Delta Pi 3, 4, Historian 4, Phi Alpha Theta 3, 4, Treasurer 4
- Lyns, Thomas F., 222 W. Mahoning Street, Danville, Pa., 275-2434 Phi Beta Lambda 3, 4, SPSE A 4, Veteran's Association 4
- McClellan, Richard Eugene, 216 Market St., Middleburg, Pa., 837-7455 Phi Beta Lambda (Business Education Club) 1, 2, 3, 4, Treasurer 4, Kappa Delta Pi 3, 4, Vice President 4, Pi Omega Pi 2, 3, 4, Intramurals 1, 2, 3, 4
- McCord, Stephen Francis, 863 W. Spruce St. Shamokin, Pa., 648-4537 Varsity Club 3, 4, Football 3, 4, Intramurals 1, 2, 3, Newman Club 1, 2, 3, 4
- McDonald, Elizabeth Ann, 555 Center St., Milton, Pa., 742-4232 *Olympian* 2, Bloomsburg Players 1, 2, 3, English Club 2, International Relations Club 1
- McGinley, Ruth Ann, 1514 Spruce St., Ashland, Pa., 875 1081 "Who's Who Among Students in American Universities and Colleges" 4, College Council 3, 4, Corresponding Secretary 3, 4, C.G.A. Committee-Office 3, 4, Standards 3, Publicity 3, Orientation 3, 4, Pep 3, 4, Phi Beta Lambda 1, 2, 3, 4, SPSE A 1
- McGivern, John Henry, 110 South Diamond Street, Shamokin, Pa., 648-1257 Sigma Alpha Eta 1, 2, 3, 4
- McHenry, Donna Kay, Lightstreet, Pa., 784-3695 Phi Beta Lambda 1, 2, 3, 4, SPSE A 4
- McKeown, Alice T., 43 Penn St., Wilkes-Barre, Pa., 822-9836 ARW House Committee 3, C.G.A. Committee-Hospitality 2, 3, International Relations Club 4, Le Cercle Francais 1, SPSE A 1, 2, 3, 4, Phi Alpha Theta (History Association) 4
- McSurdy, James E., 504 W. Broad St. Williamstown, Pa., 641 2701 *Maroon & Gold* 3, 4, Sports Staff 3, 4, Alpha Phi Omega 2, 3; Beta Sigma Delta 3, 4, Intramurals 1, 2, 3, 4
- McSavage, Patricia Ann, RD #1, Box 168 A, Hawley, Pa., 717-226 4757 Dramatic Club 1, Huski Club 2, 3, 4, Le Cercle Francais 2, 3; Spanish Club 3, 4, Treasurer 3, SPSE A 3, 4
- MacPherson, Ann Marie, RD #1, Dalton, Pa., 945-5774 C.G.A. Committee-Dining Room 2, 3, Chairman 3, Convocation 4, Harmonettes 1, Huski Club 2, Science Club 4, SPSE A 1, 4
- Mack, Gerald Joseph, 1201 Gemini St., Nanticoke, Pa., 753-5571 SPSE A 4, Veteran's Association 1, 2, 3, 4
- Madson, Mary Ellen, 796 Temple Road, Pottstown, Pa., 323 3998 Phi Beta Lambda 1, 2, 3, 4, Huski Club 2, SPSE A 4
- Mapkas, Vincent John, 355 Preston Ave., Girardville, Pa., 276 6536 American Chemical Society 4, Athenaeum Club 1, Huski Club 1, 2, 3, 4, Ski-watch 1, Science Club 4, SPSE A 4
- Malick, Margie Lynn, RD #2, Sunbury, Pa., 286-6938 ARW 2, Judicial 2, Bloomsburg Players 3, House Manager 3, Alpha Phi Omega 2, Kappa Delta Pi 2, Student Christian Association 1
- Malmiak, Diane Mary, 427 E. Centre St., Mahanoy City, Pa., 773-3566 C.G.A. Committee-Assembly 4, *Maroon & Gold* 1, International Relations Club 2
- Maione, Mary Anne, 115 E. Wood Street, Centralia, Pa., 875 3483 Concert Choir 2, 3, Dramatic Club 3, 4, Spanish Club 4, Newman Club 1
- Mancuso, Mary Kay Preschutti, Fair Oaks Apts., Easton Road, Horsham, Pa., ARW, SPSE A 1, 2, Intramurals 1, 2, 3, 4
- Messner, Steven Pearson, 4270-J Williamsburg Drive, Harrisburg, Pa., 545 6731 "Who's Who Among Students in American Universities and Colleges 4, College Council 4, Treasurer 4, C.G.A. Committee-Hospitality 2, 3, 4, Finance 3, MRA Representative 3, Bloomsburg Players 3, SPSE A 3, 4, Social Chairman 3, Alpha Phi Omega 2, 3, 4, Assistant Service Chairman 2, Vice-President 3, Kappa Delta Pi 3, 4, Intramurals 1, 2, 3, 4, Archaeology Club 3, 4, Vice-President 3, Corresponding Secretary 4, Delta Pi 3, 4, Chairman of IFC Committee 3
- Metzger, Richard O'Neil, 669 Princeton Avenue, Palmerton, Pa., 862 3257 International Relations Club 2, Alpha Phi Omega 2, 3, Beta Sigma Delta 3, 4, Intramurals 4, Men's Proctor 4
- Mikell, Victoria Ann, Box 13, Kreamer, Pa., 374-4368 C.G.A. Committee-Hospitality 2, 3, Election Board 4, ARW Proctor 2, Big and Little Sister Coordinator 3, *Maroon & Gold* 3; Bloomsburg Players 3, 4, Spanish Club 1, 2, 3, 4, Vice-President 3, SPSE A 1, 2, 3, 4, Psychology Club 2
- Miller, Charles L., Box 108, RD #1, Orwingsburg, Pa., 366-6961, Intramurals 4, Baseball 3
- Miller, Frances Ruth, 119 Penn Street, Tamaqua, Pa., 668 4202 ARW Big and Little Sister Coordinator 3, Phi Beta Lambda 1, 2, 3, 4, Huski Club 3, 4, Secretary 4, SPSE A 4
- Miller, Susan Harper, 313 E. First Street, Bloomsburg, Pa. "Who's Who Among Students in American Universities and Colleges" 4, College Council 2, 3; C.G.A. Committee-Pat President Day-Chairman 2, Concert Choir 1, 2, 3, 4, Madngals 1, 2, 3, 4, Inter-Collegiate Choir 1, Bloomsburg Players 1, 2, 3; Huski Club 1, Sigma Tau Delta 4, Studio Band Touring Group 1, 2, Water Ballet 2, Psychology Club 2, Intramurals 1
- Mills, Constance Ann, 1350 Woodbourne Rd., Levittown, Pa., WI-6 3570 *Obiter* 1, Bloomsburg Players 1
- Miskar, Charles John, Jr., 411 West Pine Street, Mahanoy City, Pa., 773 0600 Science Club 1, 2, 3, 4, SPSE A 1, 2, 3, 4, Editor 3, Announcer 3, Intramurals 1, 2, 3, 4, Manager 1
- Mitchell, Sidney Brent, RD #2, Athens, Pa., 884-7979 Football 2, Track 1, 2, Intramurals 1, 2, 3, 4
- Mixzulski, Mary Ann R., 36 James Court, Easton, Pa., 258-3507 Publicity Committee 3, Election Committee 4, Library Committee 4, C.G.A. Hospitality 3, Orientation 3, Bloodmobile 3, Decoration 3, 4, *Maroon & Gold* 3, Bloomsburg Players 1, 2, 3, International Relations Club 1, Psychology Club 2, Treasurer 2
- Moké, Susan, 309 N. 4th Street, Newport, Pa., 567-6657 SPSE A 1, 2
- Molacavage, Mary Catherine, 423 Pine Hill Street, Minersville, Pa., 544 5338 "Who's Who Among Students in Universities and Colleges" 4, ARW Corridor Representative 2, Secretary-Treasurer 3, Sigma Alpha Eta 1, 2, 3, 4, Secretary 3, President 4
- Mowdy, Terry Lee, RD #2, Box 226, Shamokin, Pa., 797-3322 C.G.A. Pep Committee 2, 3, C.G.A. Election Committee 2, C.G.A. Orientation Committee 3, MRA 3, *Maroon & Gold* 2, Concert Choir 1, 2, Council for Exceptional Children 2, Bloomsburg Players 1; Glee Club 1, 2
- Moran, Robert Thomas, 420 Church Street, Archbald, Pa., 876-0772 Phi Beta Lambda 1, 2, 3, 4, Circle K Club 2, 3, 4, Treasurer 3, 4, Intramurals 1, 2, 3, 4, IM Council 2, 3
- Morgan, Linda Lee, Hazle Street, Nuremburg, Pa., 384-4605 Day Women 1, 2, 3, 4, SPSE A 1, 4, Sigma Alpha Eta 3, 4
- Morgan, Sandra Elizabeth, 186 Valley Drive, Churchville, Pa., EL7-0807 *Obiter* 2, Harmonettes 1, 2, Librarian 1, 2; Intramurals 1, 2
- Morley, Evelyn Marie, 117 Main St., Blossburg, Pa., 638 2485 *Pilot* 4, Assistant Editor 4, Phi Beta Lambda 1, 2, 3, 4, SPSE A 1, 4, Pi Omega Pi 2, 3, 4
- Morrison, Edward Joseph, 319 West Ave., Mt. Carmel, Pa., 339-3781 Chess Club 1
- Moyer, Sharyn Lee, RD #1, Bovertown, Pa., 367-0274 Bloomsburg Players 1, Huski Club 2, International Relations Club 4, SPSE A 4
- Moul, William H., RD #3, Spring Gove, Pa., 225-4308 Sigma Iota Omega 2, 3, 4, Varsity Club 2, 3, 4, Treasurer 3, President 4, Football 1, 2, 3, 4, Wrestling 1, 2, 3, 4, Intramurals 1, 2, 3, 4, Alpha Phi Omega 2
- Mowery, Charles George, 331 Glen Ave., Bloomsburg, Pa., 784-5865 Phi Beta Lambda 1, 2, 3, 4, International Relations Club 3, 4, SPSE A 4, Intramurals 1, 2, 3, 4
- Moyer, David Allen, RD #1, New Columbia, Pa., 538-1586 American Chemical Society 2, 3, 4, Chess Club 1, Bloomsburg Players 1, Science Club 1, 2, 3, 4, Vice President 2, President 3, SPSE A 4
- Moyer, Dennis Lamar, 933 W. Main St., Valley View, Pa., 682 3773 SPSE A 3
- Moyer, John Russell, 40 Cherry Street, Danville, Pa., 275 1185 Council for Exceptional Children 2, 3, 4, Treasurer 3, Alpha Phi Omega 2, 3, 4, Secretary 3, Vice President 4, Football 1, Intramurals 4
- Moyer, Joyce Ann, Box 430 RD #1, Northumberland, Pa., 473-3734 Huski Club 2, 4
- Mudrick, Joan Marie, 719 Seybert St., Hazleton, Pa., 454-3258 ARW Corridor Representative 2, "B" Club 2, 3, 4, English Club 4, SPSE A 4, Lambda Alpha Mu 2, 3, 4, Pep Club 3, 4
- Mulhern, Anne M., 22 Joseph St., Dallas, Pa., 674-5119 ARW Corridor Representative 3, Prom Committee 3, "B" Club 4, Intramurals 1, 2, 3
- Mullin, William Joseph, 439 Grace Road, Upper Darby, Pa., 1 215-259-7071 MRA, Huski Club 2, 3, 4, Vice President 4, Intramurals 2, 3, 4, Baseball 1, Election Board Committee 4
- Mulleaux, Hellen Mae, 116 Wood Road, Springfield, Pa., KI3-5550 Council for Exceptional Children 1, 2, 3, 4, Dramatic Club "Players" 1, Intramurals 1
- Murin, Joseph, 325 West Fifth Street, Mount Carmel, Pa., Ski Club 3, MRA 1, 2, 3, Sky Diving 1, 2, 3, English Club 1, 2, 3, Intramurals 1, 2, 3.
- Murr, Jeffens Martin, 1512 Foster Road, Warmistown, Pa., 055-4743, C.G.A. Social Recreation Committee 4, Council for Exceptional Children 1, Pi Kappa Epsilon, Recording Secretary 3, Pledge-master 4, Intra-Fraternity Council 1, Pi Kappa Epsilon Representative 4
- Murray, John A., 242 Spring St., Middletown, Pa., 944-4483 C.G.A. Orientation Committee 4, International Relations Club 3, Sigma Iota Omega 3, 4, Football 1, Basketball 1, Track 1, College Commons Student Manager 2, 3
- Muzzi, Daria Marie, 720 South Main Street, Old Forge, Pa., 457-0609 ARW 1, 2, 3, 4, Huski Club 2, SPSE A 4, Newman Club 1, 2, 3, 4, Prom Committee 1, 2, 3, 4, Hospitality Committee 3, Decoration Committee 3, Assistant Fire Marshal in East Hall 3
- Natzinger, Brenda Jean, 2759 Stephens St., Easton, Pa., 258-3584 C.G.A. Hospitality Committee 2, 3, 4, Election Board 4, "B" Club 2, 3, 4, Secretary 4, Bloomsburg Players 1, 2, International Relations Club 2, 3, 4, SPSE A 3, 4, Band 1, 2, 3, 4, Secretary 2, Treasurer 3, Basketball 1, 2, 3, 4, Intramurals 1, 2, 3, 4
- Nahodil, Candace Lee, 517 North Coal St., Shamokin, Pa., 648-2289 Phi Beta Lambda 1, 2, 4, SPSE A 2, 4
- Neiswender, James Harold, RD #1, Palmyra, Pa., 838-1127 Veteran's Association 2, 3, Vice Commander 3, Sigma Alpha Eta 2
- Nester, Daniel David, 455 Patience Hill, Mahanoy City, Pa., 773 3803 American Chemical Society 3, 4, Huski Club 3, 4, Science Club 4, Intramurals 1, 2, 3, 4
- Nester, Linwood, 1245 Broad Street, Emmaus, Pa., 965-5735 Council for Exceptional Children 2, 3, 4, Swimming 1, 2, Delta Pi 3, 4
- Nett, Dominick Michael, 2302 Ash Street, Scranton, Pa., DI 7762 *Maroon & Gold* 4, SPSE A 4, Newman Club 3
- Nicollo, Robert Louis, 2410 Nelson Court, Bristol, Pa., ST8 1881 C.G.A. Hospitality Committee 2, American Chemical Society 1, 2, 3, 4, Vice President 3, President 4, Science Club 1, 2, 3, Program Chairman 2, SPSE A 4, Phi Sigma Pi 2, 3, Vice President 3, Intramurals 1, 2, 5, Delta Pi 3, 4
- Nicholson, Beverly Gaye, 1335 Harrington Rd., Havertown, Pa., HI9-8069 Phi Beta Lambda 1, SPSE A 4, Intramurals 1, 2, Remembrance Committee 3
- Niemec, Raymond Joseph, 116 W. Main St., Glen Lyon, Pa., 773-6012 Science Club 4, SPSE A 1, 2, 3, 4, Intramurals 2
- North, Noreen, 35 East Lane, Levittown, Pa., WI-5-3966 Council for Exceptional Children 1, 3, 4, SPSE A 1, 3, Committee Chairman 1, Lambda Alpha Mu 2
- Notarantonis, Michael J., 529 N. Lincoln Ave., Scranton, Pa., 343 3728 C.G.A. Social Recreation Committee 3, Intramurals 4, Orientation Committee 4, Assembly 2
- Novak, Michael Pierre, 628 Center St., Stowe, Pa., 323-7551 C.G.A. Hospitality Committee 3, 4, Bloodmobile Committee 3, 4, Chairman 4, Orientation 4, Phi Beta Lambda 2, 3, 4, Sigma Iota Omega 3, 4, Varsity Club 4, Phi Sigma Pi 2, 3, Chaplain 3, Football 1, 2, Intramurals 1, 2, 3, 4, Wrestling Manager 2, 3; Big Name Entertainment Committee 4
- Nyce, James Vincent, 650 West Germantown Pike, Norristown, Pa., 279-8226 Phi Beta Lambda 2, 3, 4, Circle K Club 1, 2, 3, 4, President 4, 4, Cross Country 1, 2
- O'Brien, John P., 1549 Penn Avenue, Scranton, Pa., 3440306 Intramurals 2
- Oerther, Michael Norman, Apt. B-3 2622 Swede Road, Norristown, Pa., Intramurals 1, 2, 3, 4, Delta Omega Chi 3, 4
- Olnozok, Anthony A., Box 95, Star Junction, Pa., 736-2490, Phi Beta Lambda 2, Bloomsburg Players 1, SPSE A 4, Band 1, 2, Pi Omega Pi 2, 3, 4
- Ondish, John Joseph, 729 Front St., Freeland, Pa., 636-0599 "Who's Who Among Students in American Universities and Colleges" 3, College Council 3, 4, Treasurer 3, President 4, C.G.A. Committee-Finance 3, Hospitality 2, Standards 3, *Maroon & Gold* 2, Phi Beta Lambda 1, 2, 3, 4, SPSE A 4, Alpha Phi Omega 2, 3, 4, Kappa Delta Pi 3, 4, Pi Omega Pi 2, 3, 4
- Orazi, Dianne Rosemarie, 830 Springfield Ave., Cranford, Pa., 276-9591, Bloomsburg Players 2, 3, 4, SPSE A 4
- Oswald, L. Dennis, 133 1/2 West Cranberry Avenue, West Hazleton, Pa., 454-8547 Phi Beta Lambda 2, Intramurals 2, 3, 4, Psychology Club 3
- Owens, Maxine Jane, Greenwood Terrace, Jankintown, Pa., TV4 7103 "B" Club 3, 4, Council for Exceptional Children 1, 2, 3, 4, Hockey 1, 4, Intramurals 1, 2, 3, 4
- Pavone, Theresa Ann, 1803 Lehman Street, Hershey, Pa., 533-9679 Bloomsburg Players 3, German Club 3, 4
- Pearson, Glona Ethelida, 1329 Green Street, Linwood, Pa., HU5-2872 Council for Exceptional Children 4, Harmonettes 2, 3, Librarian 3, Sigma Alpha Eta 1, 2, 3, 4, Psychology Club 4
- Peora, Patricia Ann, RD #1, Drums, Pa., 788-1620, Bloomsburg Players 3
- Perich, Michael Peter, 777 Franklin Avenue, Palmerton, Pa., 826-2308 Beta Sigma Delta 3, 4, Vice President 4, Alpha Phi Omega 2, Track 3
- Perilli, Joseph Dominic, 152 School Street, Summit Hill, Pa., 645 9479 Bloomsburg Players 3, 4, Intramurals 1, 2, 3, 4
- Perry, John Rice, 1752 Madison Avenue, Dunmore, Pa., 942 5169 C.G.A. Decoration Committee 3, 4, Publicity Committee 3, 4, Social Recreation 4, Chairman 3, Freshman Representative 1, Hospitality Committee Chairman 2, Student Affairs Committee 4, MRA Alpha Phi Omega 3, Beta Sigma Delta 4, Speaker of the House 3, Intramurals 1, 2, 3, 4
- Peters, Stephen Forrest, RD #1, Newport, Pa., 567 3469 Varsity Club 3, 4, Wrestling 1, 2, 3, 4
- Philpkoski, Richard, 10 North Sixth Street, Shamokin, Pa., 648-1338 Circle K Club 2, 3, 4, Le Cercle Francais 1
- Phillips, Larry Robert, 1137 Susquehanna Street, Trevorton, Pa., 797 3682 C.G.A. Committee-Social Recreation 4, Publicity 4, Big Name Entertainment 4, *Maroon & Gold* 1, 3, 4, Athenaeum Club 2, Phi Sigma Pi 2, 3, Intramurals 1, 2, 4, Delta Pi 3, 4
- Phillips, Mary Elizabeth, 34 North Marshall Street, Shamokin, Pa., 648-0404 English Club 4, Harmonettes 1; Huski Club 1, SPSE A 4
- Pinter, Elizabeth Anne, 303 East Fourth Street, Bethlehem, Pa., 868-1082 "B" Clubs 2, 3, 4, President 3, Extramural Basketball 1, 2, 3, 4, Intramurals 1, 2, 3, 4.

Pipher, Dawn Helena, RD #5, Towanda, Pa., 265-3205 Band 1, 2, Gamma Theta Upsilon 2, 3, 4, Recording Secretary 4
Pitarra, Carmen Louis, 339 Rear La Salle Street, Berwick, Pa., Intramurals 1
Platt, Paul Edward, RD #1, New Columbia, Pa., 568-6468 Amateur Radio Club 1, 2, 3, 4, Treasurer 2, Vice President 3, President 4
Platukis, Paulette Michele, 524 Winters Avenue, West Hazleton, Pa., 455-0850 Basketball 3
Poechman, James Leo, Box 82, Hokendauqua, Pa., 433-5826 American Chemical Society 1, 2, 3, 4, Varsity Club 3, 4, Delta Pi 3, 4 Swimming 1, 2, 3, 4, Captain 3, 4, Interscholastic Chemical Society 3, 4
Polega, Joanne Marie, 807 West Coal Street, Shenandoah, Pa., 462-3689 ARW Committee—Telephone 1, House 3, Concert Choir 2, 3, 4, Bloomsburg Players 2, 3, 4, Harmonettes 1
Polinak, Doris Ann, 447 South Shamokin Street, Shamokin, Pa., 648-6244 Phi Beta Lambda 2, 3, 4, Harmonettes 1, 2, SPSEA 4
Polins, Barbara Rose, 140 West Girard Street, Atlas, Pa., 339-4735 C.G.A. Committee—Hospitality 1, 2, Olympian 2, Council For Exceptional Children 2, 3, 4, SPSEA 4
Pollock, Ben R., II, Main Street, Benton, Pa., 925-2811 Men's Glee Club 1, International Relations Club 4, SPSEA 4, Varsity Club 2, 3, 4, Baseball 1, 2, 3, 4
Pontum, William Lawrence, 401 Dewart Street, Riverside, Pa., 275-1736 Band 2, Sigma Alpha Eta 2
Porosky, Elizabeth Jean, Lake Como, Pa., 798-2831 Phi Beta Lambda 1, 2, 3, 4, SPSEA 4, Intramurals 2
Posey, Bessie Marie, RD #1, Orangeville, Pa., 683-2652 Science 2, 3, 4, SPSEA 1, 2, 3, 4, Kappa Delta Pi 3, 4
Potter, Constance Marie, 302 Oneda Street, Sayre, Pa., 884-4562 ARW: Telephone Chairman 3; Telephone Committee 2, 3, Council for Exceptional Children 4; Membership Chairman 3, Intramurals 3, Officer 1, 2, 3, Fire Warden 1, Hall Proctor 1
Potters, Ann H., 150 South Maple Avenue, Kingston, Pa., 288-3472 "B" Club 4, Intramurals (softball, tennis, volleyball) 2, 3, 4
Powell, Robert Dean, 315 West 5th Street, Bloomsburg, Pa., 784-7076 MRA Treasurer 4, Phi Beta Lambda 1, 2, 3, 4
Prowant, Bonnie Jean, New Columbia Pa., 568-6611 SPSEA 1, 2, 3, 4, Kappa Delta Pi 3, 4
Pucino, DonnaJean, Frances, RD #1, Catawissa, Pa., 799-5364 Athenaeum Club 1, SPSEA 4, Lambda Alpha Mu 4
Radmond, Nelson R., 1507 Gardner Avenue, Scranton, Pa., 346-2663 Senior Class President, Delta Omega Chi 2, President, Intramurals 2
Ranck, Charles Arthur, RD #1, Allenwood, Pa., 547-5816 MRA Executive Council 4, Council for Exceptional Children 1, 2, 3, 4, Phi Sigma Pi 3, Intramurals 1, 2, Delta Pi 1, 2
Ravitsky, Janice Marie, 3305 Bartram Road, Willow Grove, Pa., 657-0267 English 1, 2, 3, 4, SPSEA 1, 2, 3, 4
Reber, Kay Louise, RD #2, Pine Grove, Pa., 345-3583 C.G.A. Committee—Hospitality 1, 2, 3, Election Board 3, ARW Big and Little Sister Co-Ordinator 3, Huski Club 3, 4, International Relations Club 2, 3, SPSEA 1, 3
Rebeck, Jerry Gilvert, RD #2, Shamokin, Pa., 648-6077 Circle K Club 2, 3, 4
Reene, Paul Joseph, RD #3, Shickshinny, Pa., 542-7292 Physics Club 3, 4, Intramurals 1
Recla, Genevieve Marie-Oneda, Pa., 384-4551 Phi Beta Lambda 1, 2 Redline, Susan Jane, 1831 Millard Street, Bethlehem, Pa., 868-7307, C.G.A. Committee—Hospitality 1, 2, Pep 2, Maroon & Gold 3, 4, ARW Committee—Remembrance 3, House 3, Proctor 1, 2, "Dear Coed" 2, "B" Club 4, Harmonettes 1, 2; Huski Club 2, SPSEA 3, 4, Lambda Alpha Mu 2, 3, 4, Vice President 3, Intramurals 1, 2, 3, 4
Redwinski, Conna Marie, 241 Winters Avenue, West Hazleton, Pa., 454-2818 ARW Dorm Council 2, 3; Bloomsburg Players 2, SPSEA 1, 4
Reed, Karl David, 421 Orchard Avenue, Schuylkill Haven, Pa., 385-2734 Maroon & Gold 1, 2, 3, Obiter photographer 2, 3, Intramurals 1, 2, 3, Alpha Phi Omega 2, 3, 4
Reed, Robert L., RD #5, Danville, Pa., 672-2210 Chess Club 1, 2, 3, 4, Vice President 3, President 4, Huski Club 2, Le Cercle Francais 4, Physics Club 4, Intramurals 1, Chess Team 2, 3, 4
Reichenbach, Gary William, 152 West 11th Street, Bloomsburg, Pa., 784-2041 Intramurals 1
Reisnyder, Karen Lee, Box 27, Green Lane, Pa., 234-8522 Phi Beta Lambda 1, 2, 3, SPSEA 1, Pi Omega Pi 2, 3, 4
Reinaker, Glona Jean, RD #4, Danville, Pa., 275-0189 Olympian 2, "B" Club 3, 4, English Club 2, 4, SPSEA 4
Reiner, William Harold, 45 South Market Street, Shamokin, Pa., 648-3207
Rhoades, Jr., Charles Edward, Danville, Pa., 784-6854 Maroon & Gold 1, 2, 3, 4, Art Staff 2, Art Editor 3, 4 Olympian 2, Art Staff 2; Chess Club 3, 4
Rhoades, Charlotte Helen, 414 Wyoming Avenue, West Pittston, Pa., 654-2357 Council for Exceptional Children 4, Huski Club 1, 2, International Relations Club 1
Rhoades, M. Louann, 75 Ninth Street, Wyoming, Pa., 693-1912 English Club 1, 2, 3, 4
Richards, David Robert, 128 East Hanover Street, Hanover, Pa., 637-5413 Athenaeum Club 3, 4, Science Club 3, 4, Band 1, 2
Richards, Frederick Charles, 358 Wright Avenue, Kingston, Pa., 288-3022 Phi Beta Lambda 3, Intramurals 3; Delta Pi 1
Richards, Georgene Beth, 339 Lakeview Avenue, Drexel Hill, Pa., C19-5629 Bloomsburg Players 1, 2, 3, 4, Harmonettes 1, 2, SPSEA 1
Richards, Miriam Jo, 3 South Eighth Street, Shamokin, Pa., 648-8717 Harmonettes 1, Volleyball 1
Roan, Arthur Eugene, 336 Bisset Lane, Bloomsburg, Pa., 784-2647 Bloomsburg Players 1
Roberts, David Arthur, RD #4, Bloomsburg, Pa., 784-3598 Science Club 1, 2, 3, 4, Physics Club 2, 3, 4; SPSEA 1, 2
Roberst, Donald Lynn, RD #1, Hunlock Creek, Pa., 256-3597, Circle K Club 3, 4; Band 2, 3; Intramurals 2, Baseball 1
Roberts, Randall West, 228 James Avenue, Bloomsburg, Pa., 784-0624 Intramurals 1, 2, 3, 4, Phi Sigma Xi 3, 4
Roberts, Ronald Lee, RD #1, Junlock Creek, Pa., 256-3597 C.G.A. Committee—Hospitality 3, 4, Studio Band 1, 2, 3, 4, Vice

murals 1, 2; Pi Kappa Epsilon 3, 4.
Stanko, Theresa Jean, 606 Green Acres Street, Mechanicsburg, Pa. 766-5246. *Maroon & Gold* 1, Science Club 1, 4, Intramurals 2, 3.
Steck Jacquelyn Mary, 151 Kendall Ave Jersey Shore, Pa., 398-2050. ARW Big and Little Sister Co-ordinator 2, 3, Huski Club 2, 3, SPSEA 4.
Steffen, Mary Lee, 688 May Ave., Williamsport, Pa., 322-6900. Bloomsburg Players 1, 2, 3, 4. SPSEA 3; Alpha Psi Omega 2, 3, 4, Vice President 3, President 4. Kappa Delta Pi 3.
Steiner, Arthur Anderson, 1648 Spring Garden Avenue, Berwick, Pa., 752-5338. *Obiter* 4, Huski Club 2, 3, 4, Gamma Theta Upsilon 2, 3, 4, Intramurals 1, 2.
Stetler, Elwood Allen, 326 Water St., Northumberland, Pa., 473-8653. Intramurals 1, 2, 3, 4.
Stertz, Thomas W. RD #3, Mountaintop, Pa., Dramatic Club 1, International Relations Club 2, Le Cercle Francais 2, Spring Arts Festival Committee 3.
Straub, Beverly M. 1605 Fairview Drive, Mountoursville, Pa., 368-1132. Intramurals 1, 2, 4.
Straub, Dorothy May, 632 Kerper St., Philadelphia, Pa., Ra5-5137. Huski Club 2, 3, 4. Spanish Club 3, 4, Intramurals 1.
Strassner, Rhea Lois, 132 S Ridge St, Taylor, Pa., 562-0642. Spanish Club 1, 2, 3, 4; SPSEA 1, 4.
Stricker, Barbara Ann, RD #1, Robesonia, Pa., 693-3485. ARW Corridor Representative 2, *Olympian* 3, "B" Club 1, 2, 3, 4, Vice President 4. Phi Beta Lambda 1, 2, 3, 4. SPSEA 1, 2, Pi Omega Pi 3, 4, Historian 4, Intramurals 1, 2, 3, 4, Extramurals 1, 4.
Strimpler, Anne Marie, 1650 West Chester Pike, West Chester, Pa., 692-6187. Day Women American Chemical Society 4. Science Club 2.
Strine, Elma Marion, 152 E Independence Street, Shamokin, Pa., 648-8627. Day Women 1, 2, 3, 4. Harmonettes 3, Psychology Club 4.
Strine, Susan Carolyn, 152 E Independence Street, Shamokin, Pa., 648-8627. American Chemical Society 4, Harmonettes 2, Gamma Theta Upsilon 3, 4.
Strong, Elaine Marie, 3424 Bedford Drive, Camp Hill, Pa., 737-0353. International Relations Club 1, 2, 3, Intramurals 1, 2, Hockey 1.
Strong, William John, 235 E. Eleventh St., Berwick, Pa., 759-8117. Phi Beta Lambda 3, Band 3.
Styer, David Lee, Drumore, Pa., 548-2738. SPSEA 4. Intramurals 1, 2, 3.
Styer, Virginia Alice, RD #2, Mifflinville, Pa., 523-6636. Council for Exceptional Children 2, 3, 4, Band 1, 2, 3, 4.
Sullivan, Sharon Ann, 720 Apple Blossom Road, Easton, Pa., 258-7772. SPSEA 1, Intramurals 1, 2, 3, ARW House Committee 3.
Summers, Gail Ann, Filth St., Mifflinville, Pa., 752-7847. *Obiter* 2, 4, SPSEA 1, 3, 4, Kappa Delta Pi 3, 4.
Summers, Lucretia Joyce, RD #5, Bloomsburg, Pa., 784-7313. Phi Beta Lambda 1, 2, 3, 4, SPSEA 4, Kappa Delta Pi 3, 4, Recording Secretary 4, Pi Omega Pi 2, 3, 4, Treasurer 4.
Swank, Harry Edward, RD #1, Fredenicksburg, Pa., 865-3358. *Maroon & Gold* 2, Intramurals 1, 2, 3, 4, Fire Marshall 2.
Swoyer, Sallie Lee, 555 N. Laurel St., Hazleton, Pa., 455-3583. Concert Choir 1, 2, 3; Bloomsburg Players 3, 4, German Club 3, 4. SPSEA 3, 4, Intramurals 1.
Szoka, Eugene Michael, 508 1/2 Lawrence Street, Allentown, Pa., 432-7440. Intramurals 1, 2, 3, 4, Newman Club 1, 2, 3, 4.
Taber, Thomas Jay, Dimock, Pa., 278-3114. C.G.A. Committee Orientation 4, English Club 1, 2, 3, 4, Intramurals 1, 2, 3, 4, Pi Kappa Epsilon 3, 4, Executive Board 3.
Taby, Carolyn Jane, 214 North Rock Street, Shamokin, Pa., 648-2436. *Maroon & Gold* 1, SPSEA 4.
Tannery, Eve S., 1727 Olive Street, Reading, Pa., 376-0239. Laural Princess Court 3; Phi Beta Lambda 1, SPSEA 1, 4. Intramurals 1, 2, 3, 4.
Tate, Barbara Adelle, 213 Alpine Street, Ridgway, Pa., 772-6645. Huski Club 1, 2; SPSEA 4.
Taylor, Leahetta Elaine, 78 Homeland Road, York, Pa., 741-1713. Who's Who Among Student in American Universities and Colleges" 4, ARW Hall Representative 3, Council for Exceptional Children 1, 2, 3, 4, Refreshment Chairman 2, President Elect 3, President 4, SPSEA 4.
Taylor, Thomas Stewart, 1950 SwantraCreek Road, Middletown, Pa., 944-9765. Phi Beta Lambda 2, Basketball 1, 2, 3, 4, Baseball 1, 2, 3, 4, Psychology Club 4.
Terruso, Plama Ann, 217 Hoover Street, Old Forge, Pa., 457-4755. Junior Prom Committee 3; ARW House Committee 2, Fire Warden 3, SPSEA 1; Intramurals 1, 2, 3, 4.
Tetre, John Paul, Zion Grove, Pa., 889-3414. Physics Club 1, 2, 3, 4.
Tharp, Roberta Faye, 825 North Washington St., Shamokin, Pa., 648-1679. Concert Choir 2, 3, 4, Librarian 3, Harmonettes 1.
Thomas, Linda Ann, 500 American Street, Catasauqua, Pa., 264-9144. ARW Representative to Judiciary 3, Majorettes 1, 2, 3, 4, Drum Majorette 3; Sigma Alpha Eta 1, 2, 3, 4.
Thomas, Thomas W. Jr., 29 East Shawnee Avenue, Plymouth, Pa., 779-1856. Sigma Alpha Eta 1, 2, 3, 4, Intramurals 1, 2.
Tomlinson, William Sands Jr., 206 South Linden Avenue, Harboro, Pa., 055-3939. C.G.A. Hospitality Committee 3, 4, Social Recreation Committee 2, 3, 4, Chairman 4, Election Board 3, 4, Pep Committee 4, Orientation Committee 4, Dramatic Club "Players" 1, SPSEA 1; Pi Kappa Epsilon 3, 4, President 3, Speaker of the House 4, Inter-Fraternity Council 3.
Torregiani, Eilyn Susan, 214 Seventh Street, Wyoming, Pa., 693-2240. C.G.A. Committee-Dining Room 2, Secretary 2, Huski Club 2, Lambda Alpha Mu 3, 4; Sigma Alpha Eta 2, Intramurals 1, 2, 3, 4.
Trapani, Philip Benjamin, 434 LaSalle Street, Berwick, Pa., 759-8868. Day Men.
Trathen, John J., 400 East 3rd Street, Bloomsburg, Pa., Phi Beta Lambda 3; Kappa Delta Pi 4, Pi Omega Pi 3, 4.
Trevethan, Faith Anne, RD #1, Mt. View, Wilkes-Barre, Pa., 825-2935. Dramatic Club "Players" 3, English Club 2, SPSEA 2, 3, Band 1, 2, 3, 4, Secretary 3.
Tritt, Lynn Douglas, Center Street, Beaver Springs, Pa., 658-8385. Dramatic Club "Players" 1, Football 1, Basketball 1, Baseball 1, 2, 3, Day Men 3, 4.
Tucker, Robert Louis, 529 Muir Avenue, Hazleton, Pa., 454-8802. Sigma Iota Omega 3, 4, Varsity Club 2, 3, 4, Football 1, 2, 3, 4, Captain 3, 4, Intramurals 1, 2, 3, 4.
Ulanoski, James Thomas, 13 Cedar St., Danville, Pa., 275-4508. Veteran's Association 2, 3.
Ulrich, Nancy Lee, Water St. Washingtonville, Pa., 437-2309. Science Club 3, 4, SPSEA 1, 3, 4.
Umlauf, Sallee Ruth, 203 Biddle Street, Gordon, Pa.
Undeck, Karen Maria, 4 Maplewood Blvd., Hazleton, Pa., 454-7617. C.G.A. Pep Committee 2; ARW, *Maroon & Gold* 2, *Obiter* 4, *Olympian* 2; Dramatic Club "Players" 3, 4, Spanish Club 1, SPSEA 1, 2, 4, Newman Club 1, 3, 4.
Uram, Bonita Marie, 1941 Dickson St., Berwick, Pa., 75207628. Athenaeum Club 2, 3, Secretary 3; Harmonettes 1, 2.
Vaughn, Cherie E. 223 Martzville Road, Berwick, Pa., 752-6934. Day Women Treasurer 2, Council for Exceptional Children 1, 2, 3, 4.
Vazquez, Diana Rosa, 1434 W Union Blvd. Bethlehem, Pa., 866-5512. Spanish Club 1, 2, Intramurals 1, 2, 3, 4.
Verbitski, Richard Stanley, 102 Warsaw St., Keiser, Pa., 373-3986. Phi Beta Lambda 2, 3, 4, SPSEA 4.
Volcjak, Robert Joseph, 32 E Tamarack St. West Hazleton, Pa., Veteran's Association 4.
Volpe, Mary Frances, 837 Haws Ave., Norristown, Pa., 272-5728. ARW. Elections Committee 3, House Committee 3, East Hall Fire Warden 3, "Dear Coed" Proof-reader 3, Writer 3, SPSEA 4.
Wagner, Gail Patricia, River Road, Bloomsburg, Pa., 784-2260. Day Women Representative 3, 4, Bloomsburg Players 3, 4, Harmonettes 1, 2, Le Cercle Francais 2, 3, 4, Secretary 3, Spanish Club 4, SPSEA 4, Kappa Delta Pi 3, 4.
Wagner, Miriam Alberta, 119 Biddle St. Gordon, Pa., 875-2056.
Wagner, Pamela Gale, 234 Mervine Street, Pottstown, Pa., 215-323-3379. ARW. Council for Exceptional Children 4, Sigma Alpha Eta 1, 2, 3, 4, Volleyball 1, Water ballet 1, 4.
Waldron, Sharon Leanne, 113 Green Lynne Drive, Levittown, Pa., 91-60183. SPSEA 1, 2, 4. Intramurals 1, 2, Proctor 1.
Wall, Madelyn, 59 Spruce St., Alden Station, Pa., 735-0457. Phi Beta Lambda 1, 2.
Wallos, Bonnie Marie, RD #2, Berwick, Pa., 759-9315. C.G.A. Hospitality Committee 2, Bloodmobile 2, Float Committee 1, Athenaeum Club 2, 3, Harmonettes 1, International Relations Club 4, SPSEA 1, 2, 4. Intramurals 1.
Walsh, Mary, 500 East Hancock Street, Lansdale, Pa., 855-8000. C.G.A. Orientation Committee 2, Election Committee 3, Pep Committee 2, Bloodmobile 3, Fire Warden 2, Hospitality 1, 2, Bloomsburg Players 1, Huski Club 2, 3, 4, Science Club 2, 4, SPSEA 4, Lambda Alpha Mu 2, 3, 4, Intramurals 1, West Hall Committees-House 2, 3, Telephone 3; Fire Warden 2, Homecoming Committee 2, Laboratory Assistant 3, 4.
Walter, James William, 1323 Arch St., Ashland, Pa., 875-0324. C.G.A. Hospitality Committee 2, 3, 4. Election Board 3, 4, Concert Choir 1, 2, 3, 4, Bloomsburg Players 1, SPSEA 4.
Walters, Paul David, 1318 E Centre St. Mahanoy City, Pa., 773-3646. C.G.A. Election Board r. Bloodmobile 4, Assembly 4. *Maroon & Gold* 2, 3, 4. Delta Pi 3, 4, Intramurals 1, 2, 3, 4.
Waltman, David Thomas, RD #1, Montgomery, Pa., 547-7104. SPSEA 4, Phi Sigma Pi 3, Intramurals 1, 2, 3, Delta Pi 3, 4.
Walton, Joseph William, 720 W Second St., Hazleton, Pa., 455-2838. C.G.A. Pep Committee 2, 3, Hospitality Committee 2, 3; Awards 2, 3, Decoration 2, 3, Chairman 3, Publicity 3, Social Recreation 3; Orientation 3, 4, MRA Fire Marshall 2, 3, Concert Choir 1, 2, Men's Glee Club 1, 2, Bloomsburg Players 1; SPSEA 4. Alpha Phi Omega 2, 3, Beta Sigma Delta 2, 3, 4, Historian 3, Baseball 1, 2, 3, 4, Intramurals 1, 2, 3, 4.
Wanko, Laurette, 588 Cherry St., Edwardsville, Pa., 287-1863. *Obiter* 2, Science Club 3, 4, SPSEA 4. Intramurals 2, 3, 4.
Wark, Nancy Jane, 337 Martzville Rd., Berwick, Pa., 759-9797. Day Women, *Obiter* 4, Athenaeum Club 2, 3, Harmonettes 1, SPSEA 4.
Washington, Camille DeVel, 3805 Munson Road, Bailey's Crossroad, Virginia, 481-8291. Council for Exceptional Children 3. Band 2.
Waskevich, Loretta Frances, 103 Spruce St., Wilkes Barre, Pa., 824-5156. SPSEA 1, 4, Junior Resident Adviser 2, 3, Psychology Club 3, Newman Club 1, ARW 1, 2, 3, 4.
Watto, John Stephen, Jr. 208 E Hazard St., Summit Hill, Pa., 645-3937. C.G.A. Committee-Firedrill 3, Bloodmobile 4, Football 1, 2, Intramurals 1, 2, 3, 4.
Watts, Barton Irving, 937 E Sixth St., Berwick, Pa., 759-8971. Veteran's Association 1, 2, 3.
Weaver, Daniel Roy, 9 Spruce St., Pine Grove, Pa., 345-3622. Phi Beta Lambda 2, 3, SPSEA 4, Football 1, Intramurals 1, 2, 3, 4, Captain 3, 4.
Weaver, Kenneth Drew, 214 Baylor Road, Watsontown, Pa., 538-8802. Gamma Theta Upsilon 2, 3, 4, Intramurals 1, 2, 3.
Weaver, Samuel Walter, 1502 W Mulberry St., Shamokin, Pa., 648-5337. Circle K Club 1, Huski Club 1, 2, 3, 4, International Relations Club 3, 4, Science Club 1, 2, 3, 4, SPSEA 3, 4. Gamma Theta Upsilon 3, 4, Treasurer 4, Geography Symposium 3, Speaker.
Webber, John Daniel, Box 140, RD #2, Shamokin, Pa., 644-0106. Day Men 1, 2, 3, 4, Sigma Alpha Eta 1.
Webber Linda Ruth, 1008 Avenue H, Riverside, Pa., 275-3777. Le Cercle Francais 1, 2, 3, 4, SPSEA 4. Day Women 1, 2, 3, 4.
Weikert, Jane E., 415 Lincolnway West, New Oxford, Pa., 624-2521. Council for Exceptional Children 1, 2, 3, 4, Harmonettes 1, Intramurals 1.
Welker, Geraldine Ruth, RD #1, Woodland, Pa., 342-1197. *Olympian* 2, 3, 4, "B" Club 2, 3, 4, Phi Beta Lambda 1, 2, 3, 4, SPSEA 1, 2, 3, 4, Pi Omega Pi 2, 3, 4, Intramurals 1, 2, 3, 4.
Wells, Carol L., RD #1, Carbondale, Pa., 222-3225. Harmonettes 2, 3, 4, SPSEA 2, 3, 4, Band 1, 2, 3, 4.
Welsh, Thomas R., 407 Smith Street, North Wales, Pa., 215-699-9513. *Obiter* 2, 3, Faculty Editor 2, 3; Dramatic Club 1, 2, 3, 4, SPSEA 4, Alpha Psi Omega 2, 3, 4.
Wilde, J. Peter, 1231 Rosemont Lane, Abington, Pa., 887-4063. C.G.A. Decoration Committee Chairman 3, Concert Choir 1, 2, 3, 4, Dramatic Club 3, 4, Huski Club 2, 3, 4. Vice President 3, Varsity Club 2, 3, 4, Swimming 2, 3, Men's Glee Club 2, 3, Play "110 in the Shade" 3.
Williams, Bonnie Lee Fox, 12 Upper Mulberry Street, Danville, Pa., 275-1841. Athenaeum Club 3, SPSEA 2.
Williams, Bruce Harvey, RD #1, Wilkes-Barre, Pa., 824-8893. Circle K Club 1, English Club 4, SPSEA 3, 4, Band 1, 2; S.N.E.A. 3, 4.
Williams, Janet Elizabeth, 603 E. Fourth St., Bloomsburg, Pa., 784-2916. Day Women's Scholarship 1, *Obiter* 1, 2, 3, 4, Phi Beta Lambda 1, 2, 3, 4, Trip Committee Chairman 3, 4, Cheerleader 2, 3, SPSEA 4.
Williams, Richard Maurice, RD #2, Clark's Summit, Pa., 587-2404. Huski Club 3; Intramurals 1, Archaeology Club 2.
Williams, Sarah I., 604 Eleventh Ave., Prospect Park, Pa., LF2-7215. ARW Remembrance Committee 2, Gamma Theta Upsilon 2, 3, 4, Intramurals 3; Field Hockey 1.
Wilson, Robert James, 516 Dennison Ave., Wyoming, Pa., 693-3824. C.G.A. Hospitality Committee 2, Sigma Iota Omega 3, 4, Track 1, Intramurals 1, 2, 3, 4, Archaeology Club 2, 3.
Witmer, Ann Louise, Tri-Acres, Elizabethville, Pa., 362-8814. ARW House Committee 2, 3, Chairman 3; J.R.A. 4; "Dear Coed" 3; "B" Club 3, 4, Bloomsburg Players 2, Harmonettes 2, International Relations Club 4, Science 3, 4, SPSEA 3, 4, Band 1, 2, 3, Intramurals 1, 2, 3, 4.
Wohlfahrt, Margaret Ann, Box 145, Nerfoundland, Pa., 676-3556. Huski Club 3, Band 1, 2.
Wolfe, Brenda Kaye, RD #1, Berwick, Pa., 752-6644. *Olympian* 1, Athenaeum Club 2, 3, 4, English Club 4, SPSEA 4.
Wolfe, Sharon LaBar, 750 N Eighth St., Sunbury, Pa., 966-2761. Harmonettes 1, 2, 3, 4, President 3, Intramurals 2, 3, Team Captain 2.
Wolverton, Raymond Boyd, 514 E. Front St., Danville, Pa., 275-3648. Physics Club 2, 3, 4.
Worth, James William, RD #1, Noven, Pa., NE 92067. "Who's Who Among Students in American Universities and Colleges" 4, C.G.A. 2, 4, MRA Representative 3, Bloomsburg Players 1, Studio Band 2, 3, 4, President 2, 3, Treasurer 4, Band 2, Gamma Theta Upsilon 2, Vice-President 4, Intramurals 3.
Woytowick, John Samuel, 638 Spruce St., Kulpmont, Pa., 373-3120. Phi Beta Lambda 1, 2, 3, 4, SPSEA 4, Pi Omega Pi 3, 4.
Wright, Sandra Lee, 323 W Third St., Nescopeck, Pa., 752-7108. Athenaeum Club 1, 2.
Yabczynski, Margaret, 340 Fair Street, Bloomsburg, Pa., 784-3864. Day Women 1, Resident Women 2, 3, 4, Phi Beta Lambda 2, 3, 4, NBEA 4.
Yabczynski, Margaret, 202 South Pearl Street, Shamokin, Pa., 648-8131. Phi Beta Lambda 2, 3, 4.
Yackabonis, Mary Ellen Margaret, 934 East Center Street, Mahanoy City, Pa., 77302967. C.G.A. Hospitality Committee 1, 2, 3, SPSEA 1, 2, Newman Club 1, 2, 3.
Yavorosky, Michael John, 65 River St., Simpson, Pa., 282-4974. *Olympian* 4. American Chemical Society 2, 3, Science Club 1, 2, Archaeology Club 2, 3, 4.
Yeager, Gayle A., RD #2, Shickshinny, Pa., 864-3721. Sigma Alpha Eta 2, 3, 4, Hospitality Committee 1.
Yockey, Gregory Thomas, 1701 Center Ave., Reading, Pa., 376-0622. MRA 3, 4, Sigma Iota Omega 4.
Yoder, Bonita Darlene, RD #1, Danville, Pa., 275-3629. Class Secretary 1, Phi Beta Lambda 2, 3, 4, Historian 3.
Yoder, Nelson W., 302 W Willow St., Shamokin, Pa., 648-1369. SPSEA 4.
Yost, Richard Judson, 722 Carol St., New Cumberland, Pa., 234-9392. Alpha Phi Omega 3, 4, Archaeology Club 3, Track 3, 4, Co-Captain 3, 4, Cross Country 3, Co-Captain, Intramurals Captain 1, 2, 3, 4.
Young, Judith Kaye, 829 Pennsylvania Ave., Pen Argyl, Pa., 863-4639. ARW Hospitality Committee 3, Class Float Committee 3, Phi Beta Lambda 1, Bloomsburg Players 2, 3, Intramurals 2.
Young, Leslie Frances, 101 Ardmoor Ave., Danville, Pa., 275-3597. Athenaeum Club 4, Bloomsburg Players 1, 2, 3, 4, English Club 4, Sigma Tau Delta 3, 4, SPSEA 4.
Zack, Lorraine Marie, 10 Morningside Ave., Yardley, Pa., HY3-2850. ARW Dorm Council 3, Vice President 3; Voting Member of ARW 3, Intramurals 2, 3.
Zalinski, Frances M., 223 W Spruce Street, Shamokin, Pa., 648-5705.
Zalonis, Robert Neil, 427 Catherine St., Bloomsburg, Pa., 784-5421. Varsity Club 3, Tennis 1, 2, 3, 4.
Zangardi, John Joseph, 206 Fairview Avenue, Scranton, Pa., 34-74-2476. *Maroon & Gold* 4, English Club 1, 2, 3; SPSEA 4, Intramurals 1.
Zavacky, Donna M., 913 W Grove Ave., Clarks Summit, Pa., 5871550. ARW Judiciary 3, *Obiter* 2, 3; Harmonettes 1, Intramurals 1, 2, 3, Election Committee 2, Big and Little Sister Co-ordinator 2, 3.
Zehner, Eileen Adele, RD #3, Tamaqua, Pa., 386-5565. "B" Club 2, 3, 4, Treasurer 4, Concert Choir 1, 2, 3, 4, Robe Chairman 2, 3, German Club 4, International Relations Club 2, 3, 4, SPSEA 4. Intramurals 1, 2, 3, 4.
Zehner, Karen Jill, 724 E Fifth Street, Bloomsburg, Pa., 784-4313. Science Club 2, SPSEA 3, 4, Basketball 1.
Zesloff, Roger H., 936 West Main Street, Bloomsburg, Pa., 784-1100. Phi Beta Lambda 3, 4, Beta Sigma Delta 3, 4, Men's Intramurals 3, 4, Freshman Orientation 4.
Ziegler, Steven Lee, 369 Emerson Road, Huntingdon Valley, Pa., WL7-0131. Concert Choir 1, 2, Men's Glee Club 1, 2, Intramurals 1, 2, 3.
Zimmerman, Richard Thomas, Box 29, Zion Grove, Pa., 889-3696. SPSEA 4. Intramurals 1, 2, 3, 4.
Zimmerman, Roy Roger, RD #1, Mifflinville, Pa., Wrestling 1, 2.
Zoranski, Frank Joseph, 14 Orchard Street, Glen Lyon, Pa., 736-6392. C.G.A. Hospitality Committee 3; Day Men, Science Club 1, Physics Club 4, SPSEA 3, 4, Intramurals; Cross Country 1, 2, 3, 4, Captain 1, Water Polo, Basketball, Volleyball Assoc. Captain 2, 3, 4, National Council of Math Teachers (Student Division) 3, 4.
Zosh, Theresa Ann, 231 East Ave., Mt. Carme, Pa., 339-2662. C.G.A. Election Board Committee 2, Proctor 2, *Obiter* 2; "B" Club 3, 4, Bloomsburg Players 2, 4, English Club 2, 4, SPSEA 1, 4, Intramurals 1, 2, 3.

Subject Index

Alpha Phi Gamma	157	IFC	150
Alpha Phi Omega	161	International Relations Club	80
Alpha Psi Omega	158	ISC	151
American Chemical Society	90	January Graduation	26
Andruss Library	10, 11, 13, 51	Junior Prom	37
Archaeology Club	87	Kappa Delta Pi	153
ARW	68-69	Lambda Alpha Mu	160
Athenaeum Club	86	Laurel Princess	36
B Club	94-95	Le Circle Francais	102
Baseball	146-147	Literary and Film Society	96
Basketball	126-130	Madrigal Singers	98
Beta Sigma Delta	163	Majorettes	99
Bloomsburg Players	23, 97	<i>Maroon and Gold</i>	76-77
Board of Trustees	50	Maroon and Gold Band	100
Campus Guests, Special	24-25	May Graduation	40-41
CGA	66-67	Men's Glee Club	98
Cheerleaders	82-83	Mock Republican Convention	27-31
Chess Club	86	MRA	72-73
Circle K	85	<i>Obiter</i>	78-79
Color Guard	84	<i>Olympian</i>	75
Concert Choir	101	Phi Alpha Theta	152
Council For Exceptional Children	103	Phi Sigma Xi	166
Cross Country	122-125	Physics Club	91
Day Men's Association	74	<i>Pilot</i>	80
Day Women's Association	71	Pi Omega Pi	154
Dean of Instruction	46	President of the College	44-45
Dean of Students	47	Professor Rygiel	52-53
Delta Epsilon Beta	168-169	PSEA	89
Delta Omega Chi	162	Psychology Club	92
Delta Pi	167	Senior Ball	38-39
Director of Development	48-49	Sigma Alpha Eta	159
Football	116-121	Sigma Iota Omega	164-165
Forensic Society	88	Sigma Tau Delta	155
Freshmen Orientation	18	Spring Arts Festival	34-35
Gamma Theta Upsilon	156	Swimming	136-139
German Club	85	Tau Sigma Pi	170
Golf	142-143	Tennis	140-141
Greek Week	32-33	Theta Gamma Phi	170-171
Harmonettes	92	Track	144-145
Homecoming	19-22	Varsity Club	93
Homecoming Queen	20	Who's Who	180-181
Huski Club	81	Wrestling	131-135

THANK YOU . . .

Each year the *Obiter* staff feels proud to say that after long, often frustrating, hours they have produced a book that is different from any that have preceded it. We, too, feel that the book you now have in your hands is unique in several ways. It contains more color, more life and a more complete record of the school year than has been possible with any previous book. Yet as you read this another *Obiter* is in the process of recording a new year and will undoubtedly involve ideas and designs unthought of by us.

However, all *Obiter* staffs have one aim in common, and that is to capture fleeting moments of collegiate life and to confine them to pictures and words so vivid that they will seem to recreate those moments for one who leafs through the pages in years to come. It has been with this in mind that we of the 1968 *Obiter* have designed your book. Only the years can tell of our success.

For the present we are satisfied, and I would like to take this opportunity to thank all those who have contributed so much of their time and talent to creating and developing this book. Many of these are now shaping the 1969 *Obiter*, and to them I extend sincere wishes for a fulfilling and successful year. I would also like to extend a thank you to Steve Hock, first semester freshman last year, who took many of the pictures vital to our book, and a special thank you to Mrs. Claudette Stevens, Publications Director in 1967, for contributing long summer hours to the creating of plans for the 1968 *Obiter*. Finally, thank you to Mr. Robert Haller, present Publications Director, and to Dean Riegel, year-book advisor, who worked to develop these plans into a tangible reality.

Sharon J. Avery
Editor



