









Obiter-1967 / Bloomsburg State College / Bloomsburg, Pennsylvania





**DR. HARVEY A. ANDRUSS  
— PRESIDENT —  
Bloomsburg State College**



**COMMONWEALTH OF PENNSYLVANIA  
DEPARTMENT OF PUBLIC INSTRUCTION  
BLOOMSBURG STATE COLLEGE  
BLOOMSBURG, PENNSYLVANIA**

**THE PRESIDENT**

To the Members of the Class of 1967:

One of society's most valued and essential institutions, the college, is presently going through a period of transformation. There have been crises and reports of unrest in colleges throughout the country. Colleges have been criticized and even attacked.

Such stresses are inevitable in any transition from old habits and ways of thought to new ones. That Bloomsburg students, faculty, administrators, trustees, alumni, and the public will recognize this process and work moderately and constructively to help us move successfully through this period of change is the wish of

A handwritten signature in cursive script that reads "Harvey A. Andruss".

Harvey A. Andruss  
President of the College

<b>Campus Life</b>	<b>4</b>
<b>Activities</b>	<b>18</b>
<b>Fraternities</b>	<b>46</b>
<b>Organizations</b>	<b>89</b>
<b>Features</b>	<b>124</b>
<b>Athletics</b>	<b>132</b>
<b>Faculty</b>	<b>170</b>
<b>Students</b>	<b>182</b>
<b>Index</b>	<b>242</b>

The brick-red school stands alone on a windy hill ... she is a place, a time ... the time is now, the place is ours ...









A living, breathing thing, she stands to teach, to shelter, to comfort, to frustrate . . .



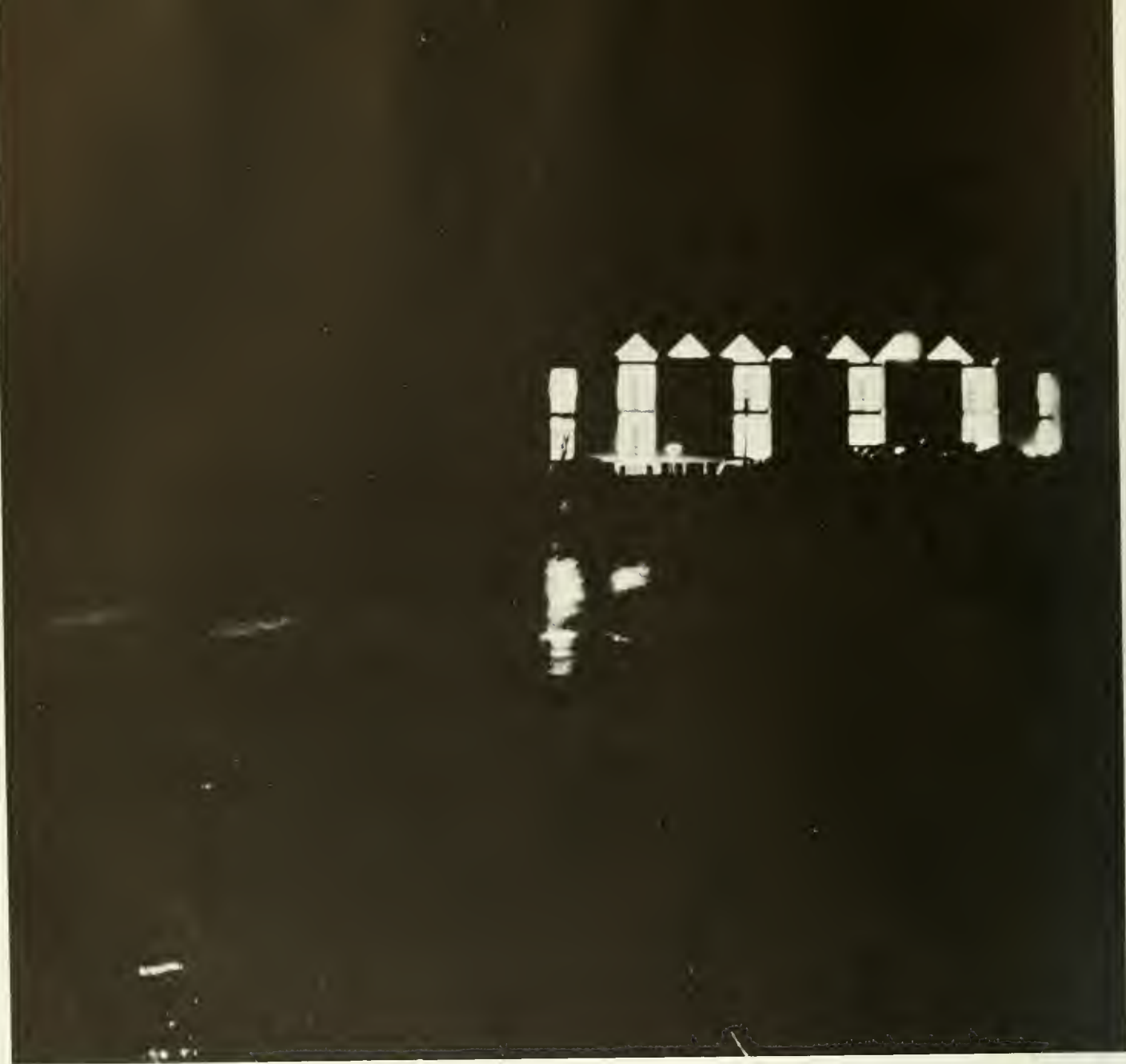

As our campus shifts and moves, new things appear. Last fall—a library ... it is somehow odd that its sturded maze of books stands where once the Huskies fought for victory on the gridiron ...

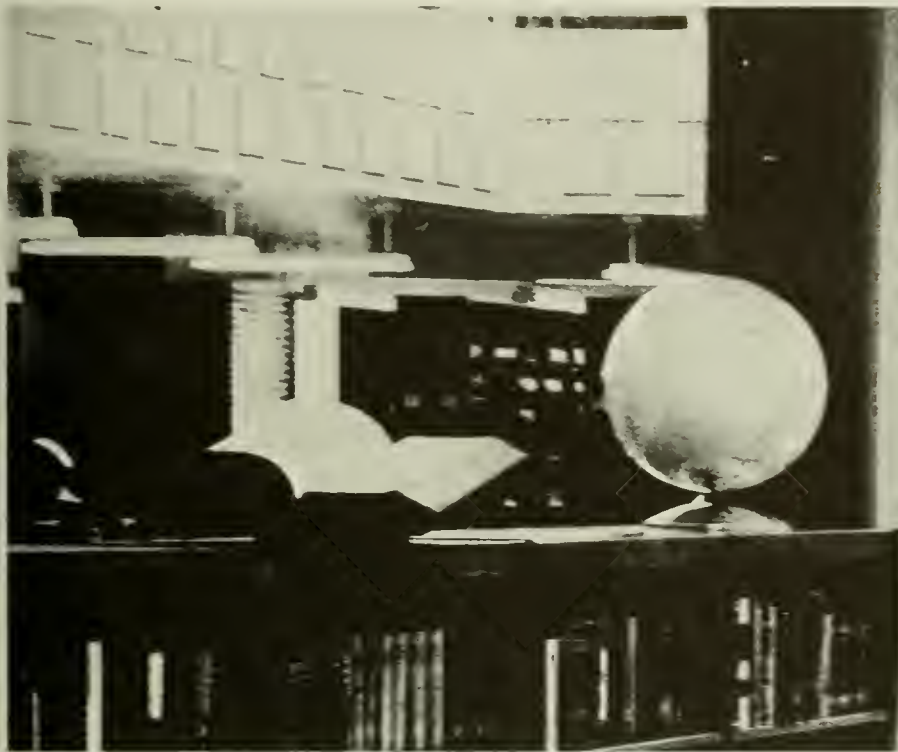





In fall and winter the student remains the same  
... a reflection of progress comes from within and  
without his world ...

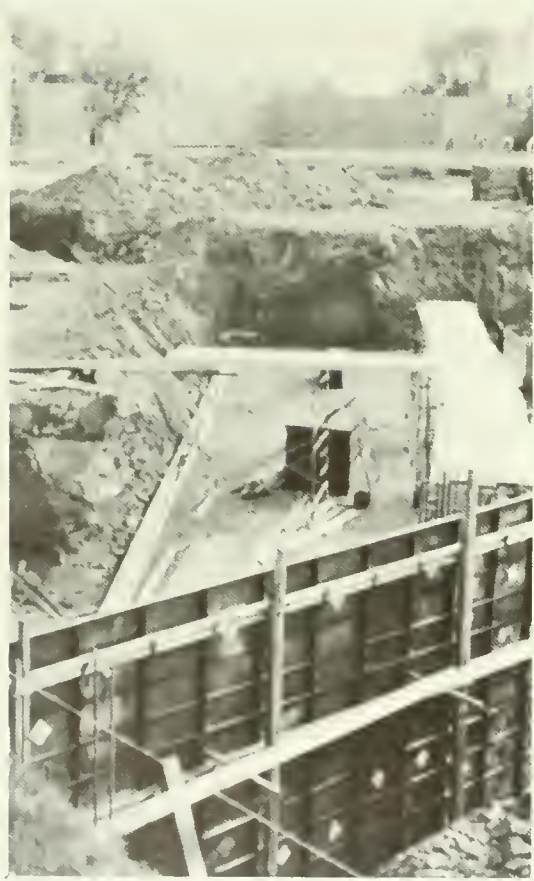



The change comes slowly, but it surrounds us constantly ... noise and mud, the re-routing of sidewalks—these are physical symbols of progress ... concrete and steel has grown from the ground

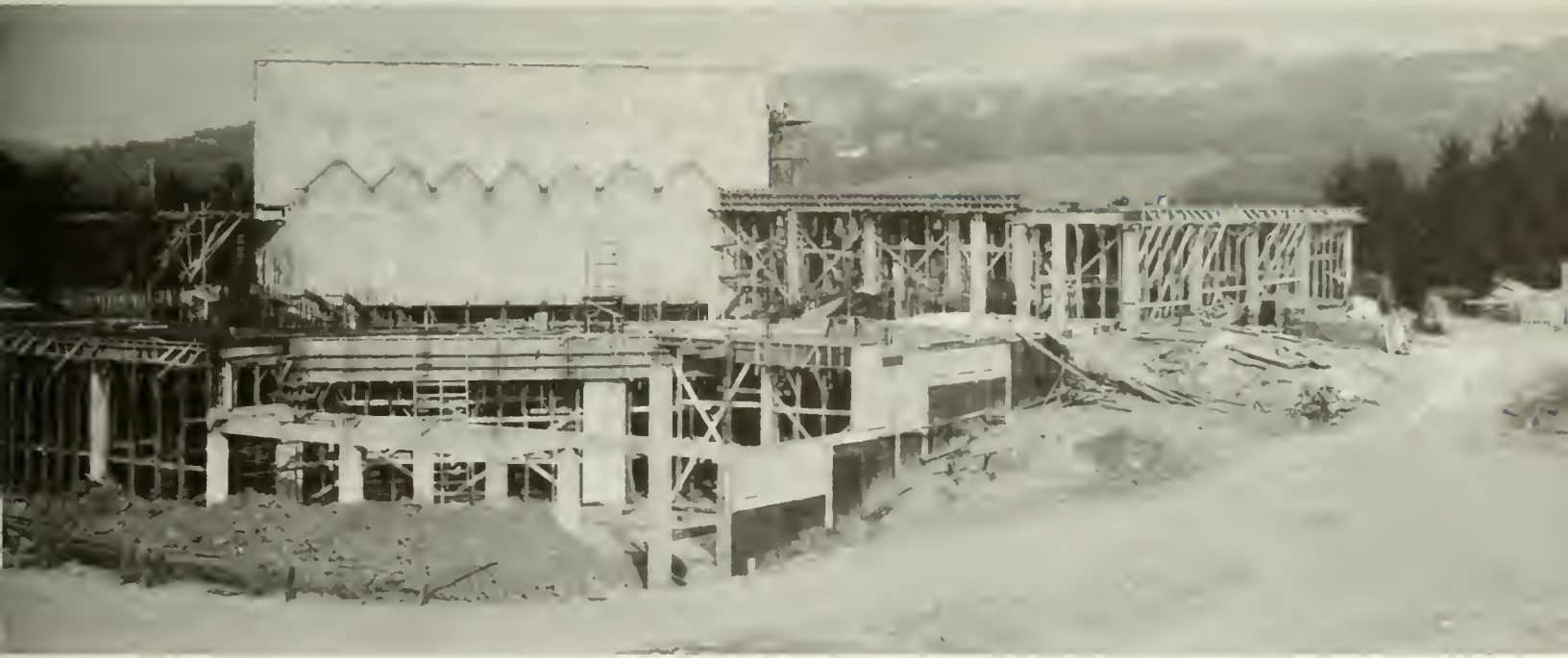

Student life—a composite experience four years in length ... a mold, a cast, the final preparation ...









And so the brick-red school, a breeze still in her trees, finally casts off her young. She is busy growing. The street on the hill leads to ... and from.





# Activities









The green had finally settled last spring when Bloomsburg saw the crowning of a beauty and the recognition of a beast. The beauty was Jane Ellen Turnigan as Miss Eastern Pennsylvania; the beast? —Jon Ackley, the infamous Ugly Man on Campus. The spring also brought the Chiffons; and at the same time, an illusion came to life with the day-dreamin' music of the Lovin' Spoonful. Unfortunately for some, the illusionary daydreams were replaced by headaches.





... chaos ... dinks aflame ... whipped cream ... and Bloomsburg accepts the Class of 1970.







It was a week of many things ... of poems by Pulitzer Prize winner Richard Eberhart ... of Schubert and Haydn played by the Curtis String Quartet ... Scott Elledge talked about the essays of E. B. White ... Bloomsburg Players presented "You Can't Take It With You" by George Kauffman ... The Bruce Cameron Jazz Quintet ... The Pennsylvania Ballet Company ... It was Spring Arts Festival, 1966. It was culture at Bloomsburg.







# Laurel Queen Joan Trimble





The weekend of October 22, 1966.—Homecoming arrives at Bloomsburg. It was a time for pep rallies, entertainment by the Highwaymen, and jokes by Long and Daniels. A time for a beautiful autumn Saturday with the golden leaves and the clear blue sky setting the perfect stage for the game with Millersville, and the Homecoming parade.

A time too for floats, the Queen and her court moving down Main Street, past Hess' and the alumni outside, to the football field. Then the game; a real cliff-hanger on a sunny afternoon with the Huskies bringing home the pigskin to a 21-20 victory.

Homecoming '66—a time for parties and reunions, a time for us to enjoy the present, and for those who return to remember the past.









# Cheryl Goodman 1966 Homecoming Queen . . .



# . . . And Her Court

Gail Bower



Harriet Hummel





Donna Schiavo



Ruth Sick

3rd prize—Lambda Alpha Mu





2nd prize—Sigma Iota Omega



1st prize—Maroon & Gold Band



Bloomsburg Players scored a dramatic success this year with their production of Euripides' "Trojan Women." The Greek drama provided an uncanny reflection of our own times, and the people who left Carver Hall that cold January weekend had witnessed a 2,000 year-old representation of the suffering brought by wars, both past and present.







Sometimes we wonder if player Siemsen isn't slightly schizophrenic...  
... "A plot sir, your kingdom for a plot,"—what do you think?





Was it—No, Flowers Send Me? or Me Send No Flowers?—can't remember. Curtain up, lights on, action ... darn good fun in Carver Hall. Good show.







Winter Weekend—'67. A four day blast with pep rallies, sports, parties, and finally a day on the slopes. Some went skiing, others tobogganing—although there's one we heard wished she hadn't. Others just stayed in the best place of all—the Lodge. It was another success for this year's CGA, and another good time at BSC.



# Who's Who Among Students in American Universities and Colleges

Harold Swigart and  
Deanna Woolcock



Larry Remley and  
Janice Feimster



Ann Templin and  
Tom Lemon





Mary Barrall and  
Robert Holly



Mary Komarc and Anna Marie Soley

Daniel Guydish and Joseph Cortese

William Post and  
Michael Mellinger



Steve Boston and Cecilia Flaherty



Katherine Dean and  
Marlin Kester







Connie Frey and  
Linda Van Saders



William Howells



Margaret Burns and  
Gregory Schirm



Alan Bartlett and  
Leatrice Sunaoka  
Missing: William Gering





## Fraternities

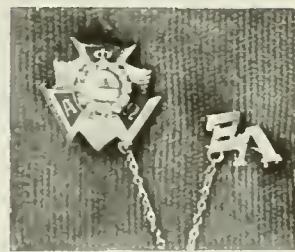

Alpha Phi Omega, the National Service Fraternity, has as its purpose the assemblage of college men in the fellowship of the Scout Oath and Law, to develop leadership, to promote friendship, to provide service to humanity, and to further the freedom that is our national, education and intellectual heritage.

With a Brotherhood of seventy men, Xi Lambda Chapter carries out many projects through the course of the year, not only of service to the college, but to the community and nation as well. Among these projects are the help that is given to the school administration at registration and scheduling, the "shuttle service," provided the girls dormitories at vacation time, the sponsoring of the "Ugliest Man on Campus" contest for all college male students, and the help that is given the town of Bloomsburg for their "beautification" program.

At the close of each school year, Xi Lambda sponsors an annual "Awards and Recognition" banquet. At this gathering, the men of Alpha Phi Omega are given recognition for outstanding service in furthering the ideals of this fraternity.



*Officers:* SEATED: Mr. Himes, Advisor; R. Skinner, Second Vice President; B. Post, President; S. Korol, First Vice President; H. Longenberger, Third Vice President; STANDING: F. Dute, Historian; M. Fitzpatrick, S. Empet, Treasurer; M. Kester, Parliamentarian; J. Moyer, Corresponding Secretary; J. Bradbury, Alumni Secretary.



SEATED: FIRST ROW: F. Callahan, J. Sproull, A. Howell, J. Brennar; SECOND ROW: J. Ondish, K. Reed, P. Constantine; STANDING: E. Collier, M. Notartomas, M. Mellinger, H. Davies.

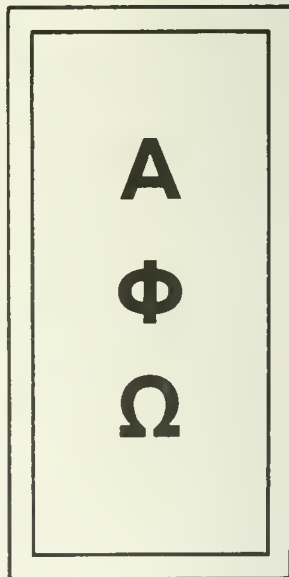

# Alpha Phi Omega



SEATED: D. Ruud, L. Grugen, E. Kern, G. Book, J. Genoa, J. Yocum; STANDING: P. Landers, O. Shotwell, G. Colestock, S. Messner.



D. Smith, Student Advisor; Mr. McClure, Advisor; D. Yost, D. Campbell, J. Zalonis.



SEATED: L. Himelright, M. Moyer, D. Cecco, B. Brunda, R. Clark; STANDING: F. Hagenbaugh, R. Fink, J. Histed.

# Alpha Psi Omega

The Alpha Omicron cast of Alpha Psi Omega exists as an organization to recognize those students who have participated regularly in the Bloomsburg Players. The fraternity members assist the campus theatre group in their four yearly productions, and sponsor occasional activities for the Players.

Their regular Readers' Theatre productions have helped to further students' appreciation of some of the more avant-garde drama being written today.



*Officers:*

SEATED: Mr. McHale, Advisor; M. Siemsen, President;  
STANDING: N. Bricker, Secretary-Treasurer; B. Kiner,  
Vice President.

FIRST ROW: L. Roccograndi, T. Curtis, K. Klinoff, C.  
DeWald; SECOND ROW: L. Gerber, L. Remley, A. Mat-  
ter, J. Moulder, B. Hopkins.



FIRST ROW: J. Fiemster, S. Bergeron; SECOND ROW: C. Murphy, C. Gesalman; THIRD ROW: H. Kearns, J. Ackley, B. McLernan.

Α Ψ Ω



Mr. Gray and J. McBride.

SEATED: M. Steffan, D. Spielman, R. Campbell;  
STANDING: G. Yacina, T. Welsh, I. Klingaman,  
B. Gering, M. Lawson.

# Kappa Delta Pi

This year, Kappa Delta Pi reaffirms its original goals of promoting a closer bond among students of education fostering high standards of preparation for teaching, and inviting into bonds of friendship those who have attained excellence of scholarship and distinction of achievement as students and servants of education. The 1967 college year for Kadelphians at Bloomsburg was highlighted by panel discussions on such topics as graduate study, discipline, student teaching, and a Christmas social, as well as the annual banquet featuring a speaker in the field of education.



Mr. Shanoski, Advisor; R. Holly, President; E. Carl, Vice President; M. Burns, Treasurer; M. Geiser, Secretary.



Κ  
Δ  
Π



TOP:  
SEATED: J. Evans, N. Scheithauer, S. Reiff, S. Holmes, J. Studlick, M. Steffen, B. Prowant, R. Lubinski; STANDING: M. Goldman, M. Barrall, J. Ondish, D. Freeby.

ABOVE:  
SEATED: G. Wagner, M. Malick, M. Devore, G. Fisher, D. Morgan, L. Pallman, S. Messner, R. McClelland; STANDING: L. Shively, C. Hurley, R. Zalonis, P. Lynch.

# Lambda Alpha Mu



SEATED: N. Thomas, C. Owen, D. Reed, P. Branch, J. Maletsky, C. Ziegler, N. Strauss;  
STANDING: S. Scanzoni, A. Aten, D. Schiavo, K. Dowse, M. Remich, L. Bartish, B. Russell, R. Cloak, C. Berry, L. Cressman, J. Llewellyn, J. Jackson, D. Smith.



SEATED: K. Solliday, Recording Secretary; D. Cray, First Vice President; J. Crosby, President; S. Redline, Second Vice President; M. Cruys, Corresponding Secretary; STANDING: Miss Rusinko, Advisor; D. Schulten, Treasurer; M. Malgren, Student Advisor; S. Saurman, Historian.



Lambda Alpha Mu is an independent sorority dedicated to the ideals of service to others. Their annual events include ushering for various events held on campus, setting up facilities for graduation and Big Name Entertainment, and a fund-raising shoe shine. They are presently supporting a Korean orphan. In the fall, they bought shoes for the children of a family whose home in Bloomsburg was burned down. Before leaving for Christmas vacation, the sorority gave a party for the women in the geriatrics ward at Danville State Hospital.

SEATED: S. Clancy, P. Walsh, B. Ingram, L. Logue, C. Marone, J. Mudrick, E. Torregiani; STANDING: B. Crouthamel, J. Moulder, K. Merritt, L. Pallman, C. Kowalski, G. Bower, D. Boone, B. Harrison, S. Ekberg, K. Keys, C. Ritter, P. Buiocchi, D. Carson.



SEATED: B. Hinkle, Vice President; M. Yekenchik, President; STANDING: S. Kucharski, Treasurer; B. Rogers, Sergeant-at-Arms, K. Mattfield, Secretary.



SEATED: J. Deardorff, L. Philips, C. Rank, J. Rupert; STANDING: R. George, J. Stigora, R. Burgey, C. Hanning, D. Walton, R. Jackson.

# Phi Sigma Pi



SEATED: G. Castle, G. Stevens, J. Lowe, E. Boulton; STANDING: B. Nicol, A. Brunner, K. Perry, L. Schragen, D. Allen, B. Cohen.

Φ  
Σ  
Π

Phi Sigma Pi, formerly a professional fraternity, established a social fraternity to initiate, extend, and maintain high standards of fellowship, scholarship, and gentlemanly conduct. During the school year, Phi Sigma Pi sponsors the "Battle of the Bands," the book exchange, and a tutoring service. Tentatively, the activities listed include a faculty smoker, winter weekend, a banquet, and a formal dance. All of these activities are intended to fulfill the objectives of the fraternity and to further the social growth of the brothers and the student body.

# Pi Kappa Delta

The Pennsylvania Delta Chapter of Pi Kappa Delta is an honorary fraternal organization for intercollegiate debaters, orators, and instructors teaching debate and forensic speaking. Its purpose is to promote scholarship, especially in the field of intercollegiate forensic speaking. The membership of the fraternity is composed of those men and women united in the ideal of free speech—the art of persuasion.

Two of the main projects for this academic year were attendance at the Province of the Lakes Convention in Minnesota, and the induction of new members.

Π  
Κ  
Δ



Dean Hoch, Miss Loewe, Mr. Eisenberg, T. Shannon, A. Sz manski, F. Rarick.

The Delta Chapter of Gamma Theta Epsilon is a professional geography fraternity designed to further the knowledge of geography beyond the classroom.

The fraternity invites speakers with a thorough knowledge of their fields, such as Mr. George McKelvy, Planning Director of the Columbia County Planning Commission, and Mr. Edward Weaver, Columbia County Soil Scientist, two of this year's speakers. They also visited Milco Industries in Bloomsburg, and held a 35th anniversary party in May which was attended by the charter members of the Delta Chapter.

# Gamma Theta Epsilon



Mr. Hopple, Advisor; P. Derr, Recording Secretary; M. Yekenchik, President; A. Faust, Vice President.

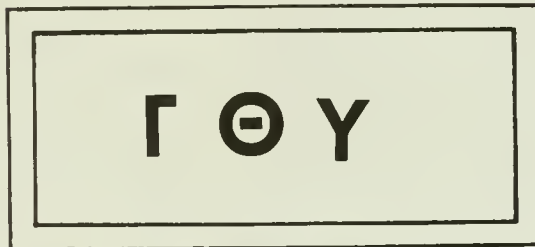

SEATED: A. Kurtz, B. Solava, L. Fryling, L. Bartish, C. Kowalski, S. Reiff, S. Williams, J. Worth. STANDING: E. Charles, R. Leahy, P. Fowler, S. Weaver.

# Pi Omega Pi

The major purpose of Pi Omega Pi, the national business teacher education honor society, is to establish the ideal of service and to promote the qualities of professional enthusiasm in the Business Education progression through various talks from lecturers both in the business world and in the teaching profession.

Foremost among the activities that Alpha Delta Chapter sponsors each year are the annual dance held each spring which is open to the entire college community and the tutoring service for students in the business education curriculum who are having difficulty in one or more of their business subjects.

As an end to each school year, Alpha Delta also sponsors a Spring Awards and Recognition banquet. This banquet is held for the entire society and faculty of the business education department, and marks the beginning of another year with the installation of the new chapter officers.

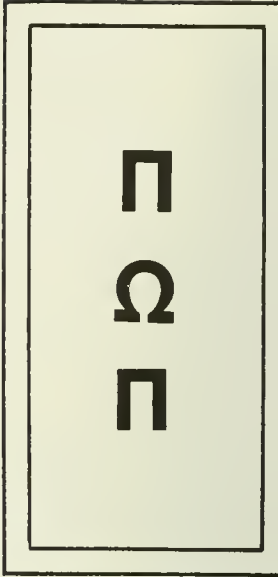

*Officers: M. E. Heitz, Historian; B. Post, President; Dr. Toumey, Advisor; K. Doan, Secretary.*





A. Waring, G. Seifert, E. Morley, M. Scheithaver,  
P. Miller, J. Ondish, A. Olinzock, E. McClellan.



J. Ackley, J. Schoenerberger, C. Kopp, D. Freeby, B. Stricker,  
G. Welker, J. Trathen.

# Sigma Alpha Eta



Mr. Eberhart, Advisor; M. Molacavage, Corresponding Secretary; A. Pentz, President; L. Smith, Vice President; K. Shanoski, Recording Secretary. ABSENT: B. Reese, Treasurer.



SEATED: G. Pearson, S. Fruit, N. Dockeray, M. Gifford, J. Basta, L. Thomas, C. Hall, L. Zerfoss; STANDING: D. Boone, J. Stigora, P. Wagner; ABSENT: G. Orndorf, J. Dolinsky.



Each year the Iota Chapter of Sigma Alpha Ete, national speech and hearing fraternity, provides for professional enrichment of its members as well as services to aid handicapped children. Most of all the proceeds of the organization are used to provide Christmastime activities for speech and hearing handicapped of the greater Bloomsburg area. In addition to its charitable endeavors, it conducts numerous professional activities during which students are able to hear and converse with various professional people involved in work with the speech and hearing handicapped throughout the Eastern United States.



TOP: Mr. Eberhart, Mr. Robert Millard, guest speaker from the Lancaster Cleft Palate Clinic; Arthur Pentz.

ABOVE: J. Barno, S. Engstrom, P. Shively, G. Yeager, E. Chitty, R. Lubinski, R. Maitland, P. McCreary.

Σ  
A  
H

# Sigma Iota Omega

Sigma Iota Omega has achieved the admirable distinction of being the first recognized social fraternity on the Bloomsburg campus. The group has a long history of hard work and frustration in its efforts to be acknowledged as a true social fraternity. The work finally paid off in May 27, 1966, when the Board of Trustees of Bloomsburg State College approved social fraternities for the first time in the school's 126 year existence.

SIO sponsors functions, not only for the benefit of the school, but for the mutual benefit of the brothers as well. Through parties, picnics, hayrides, and other extracurricular activities, they have moved from a college-centered atmosphere to one on a more social basis.

Through their determination, and the invaluable guidance of Dr. Robert Warren, fraternity advisor and honorary brother, they have paved the way for the development of a sophisticated social fraternity system at Bloomsburg State College.



SEATED: J. Deardorff, Vice President; B. Denes, President; B. Schaefer, Historian; STANDING: R. Jackson, Recording Secretary; D. Shell, Treasurer; D. Timms, Sergeant-at-Arms; D. Gydish, Corresponding Secretary; Dr. Warren, Advisor.



SEATED: A. Sell, P. Slavin, B. Tucker, D. Bobita, J. Dellos; STANDING: E. McKay, S. Boston, G. Holland, E. Houtz, F. Arlotto.

Σ  
Ι  
Ω



SEATED: T. Lemon, J. Gentile, W. Moul, S. Kucharski, G. Stevens, STANDING: W. Hunter, R. Clark, M. Mellinger, R. Jones, J. Fleming, R. Scarantino, S. Hand, S. Bilyk.

# Sigma Tau Delta



*Officers: SEATED: Miss Rice, Advisor; Mr. Savage, STANDING: R. Judd, Treasurer; K. McCoy, Mrs. Duck, Dr. Thompson, M. DeVore, M. Gouldman, Vice-President.*

Σ  
Τ  
Δ



Sigma Tau Delta, the national honorary and professional fraternity in English has as its purpose "To promote mastery of written expression, encourage worthwhile reading, and foster a spirit of fellowship among men and women specializing in English."

The Bloomsburg chapter has concentrated on developing a strong sense of pride in academic and professional achievement among its members. Problems involving student teaching, English grammar—both traditional and linguistic—are key points of attention within the organization.

With programs such as round-table discussions of classical authors, and group commentary on contemporary literature, the fraternity provides an interesting and informative outlet for English majors.



TOP: SEATED: M. Burns, R. Campbell, J. Miller, STANDING: S. Harper, J. McGinness, D. Morgan, C. Flaherty.

LEFT: L. Stride, E. Fertig, J. Hoosty, M. Cuff, N. Schlosser, L. McClure, C. Welch, C. Hurley.







# Organizations

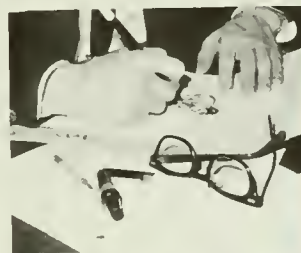

Steve Boston, *President*



Frank Arlotto, *Vice President*



CGA REPRESENTATIVES: T. DeRenzis, L. Beattie, B. Gering, J. Knapp. Not present: W. Carlson, J. Kowalski, T. McAuliffe, S. Pinkerton.

# Community Government Association

Ruth Ann McGinley, *Corresponding Secretary*



John Ondish, *Treasurer*



Sally Ertwine, *Recording Secretary*



This year's Community Government Association, under President Steve Boston, has gone a long way in erasing the "second rate" feeling at BSC. Both Freshmen Orientation and Homecoming far exceeded those in the past. Social Fraternities were finally approved through the backing of College Council. Along with this approval came the establishment of an inter-fraternity council to enable the new fraternities to meet on a common ground.

CGA meetings were held on an open basis in Husky Lounge so the students could witness the operation of their governing body. This has provoked a better understanding of the function of College Council, and an awareness of its importance in the management of student affairs.

Council also promoted the first Winter Week-End held at Bloomsburg campus. The re-organization of the Pep system put some new and needed spunk in student participation at sports events. And finally, we have a radio station which should be operational in the spring.

The 1966-67 CGA has definitely succeeded in its aspirations. As Bloomsburg grows, internally and externally, it will be the responsibility of our Community Government Association to continue representing the student as well as it has in the past. Future college councils may well look to President Boston and his administration as the beginning of the new era in student government at BSC.



J. Gargiulo, Orientation; R. White, Election Board; G. Zeigenfusse, Hospitality.



SEATED: A. Soley, International Program; A. MacPherson, Dining Room; STANDING: J. Bonacci, Pep; J. Walton, Decorations; M. Gbur, Fire Marshal.



Dean Riegel, Advisor



STANDING: J. Perry, Social Recreation; R. Dugan, Orientation; M. Fitzpatrick, Blood Mobile.

# Association Of Resident Women



*Officers*—SEATED: Dean Jackson, advisor; C. Kowalski, president; M. A. Sauers, vice president; STANDING: N. Good, treasurer; D. Boone, secretary; B. Joyce, social co-ordinator.



*On-campus JRA's*—STANDING: P. Burns, T. Cusati, M. Chrismer, B. Ingram, C. Ritter, M. A. Kaminsky, M. J. Osman; SEATED: S. Bergeron, L. Pallman, Mrs. Hoke, Mrs. Cooper, Mrs. Kinney, Dean Jackson.



*Judiciary Board:* B. Chandler, J. Crosby, L. Thomas, D. Zavocky, M. A. Sauer, D. Schrantz, T. Matulis, N. Strauss, C. Fike.



*Off-campus JRA's*—STANDING: E. Brumbaugh, S. Shepard, C. Marone, S. Hauser, J. Llewlyn, A. Templin, K. Bowen, B. Rice, S. Updergraff, L. Logue, J. Curry, A. Emiliani, A. M. Soley; SEATED: J. Sklana, M. Geiser, L. Waskevich, Mrs. Williams, M. Komarc, L. Waetjen, J. Jackson, J. Miga.



SEATED: S. Holmes, East Hall President; L. Bartish, Senior Representative; B. Brandau, Senior Representative; STANDING: J. DeFant, Waller Hall President; B. Leta, West Hall President.



TOP ROW: Dean Hunsinger, Mr. Shafer, L. Ward, Treasurer; B. Shafer, President. BOTTOM ROW: E. Slusser, Executive Downtown Representative; P. Colgan, Secretary; G. Freed, Vice President.



Representatives—SEATED: J. Worth, R. Lobb, G. Learn, S. Messner, A. Orth, T. Eastep, D. Boster, G. Schmidt; STANDING: T. Moody, D. Wunder, R. Scott, G. Yocky, J. Gentile, C. Dickinson, H. Saxtor, H. Winkler, E. Schnoble, M. Gbur, J. Deardorf, D. Siegmann.



# Men Residents' Association



*Counselors*—SEATED: Mr. Shafer, Dean Hunsinger, R. Buckno, T. Fowles, B. Denes, H. Longenberger;  
STANDING: Mr. Jones, P. Colgan, J. Horishny, B. Shaefer, J. Gerst, J. Cortese, H. Davies, M. Oerther.

# Day Women's Association

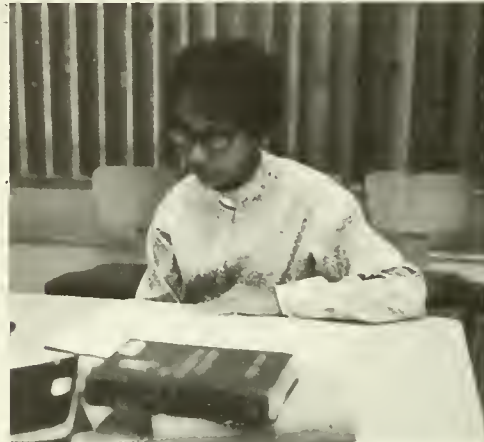

SEATED: Miss MacDonald, J. Bower, S. Fecher; STANDING: B. Zeek, V. Lesevich.

# Day Men's Association



M. Smith, W. Gering, Dr. Herre,  
R. Hauch.



# OBITER

Larry Remley, *Literary Editor.*



Ed Dietrich, *Sports Editor.*



Linda Bartish, *Activities Editor.*

Tom Welsh, *Faculty Editor.*



Karen Solliday, *Copy Editor.*



Mrs. C. Stevens, *Director of Publications*  
and Mike Mellinger, *Editor-in-chief.*



Toni Matulis,  
*Organizations and  
Fraternities Editor.*



Jerry  
McBride,  
*Photography  
Editor.*



FAR LEFT: Keith Schuyler, *Senior  
Editor.*  
LEFT: Tom Curtis, *Art Editor.*





... the Editor-in-Chief at work.



C. Coccodrilli, T. Welsh,  
D. Zavacky.



B. Howe.



T. Matulis, K. Schuyler, E. Dietrich.

... our photographer in action.

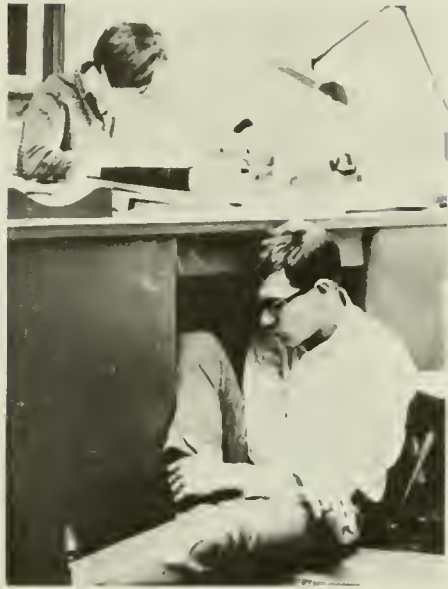

T. Matulis, M. Mellinger.



ABOVE LEFT: J. Dapp.

ABOVE: E. Kotzer, S. Sandford.



K. Undeck, N. Bricker, S. Redline, L. Bartish.

# Pilot



Frank Arlotto, *Editor.*



F. Arlotto, A. Shoop, J. Berger, P. Rhodes, K. Matzko.



# Olympian



Mr. Roth, *Advisor*; L. Slack, *Editor-in-Chief*; D. Freeby, *Business Manager*; M. Cuff, *Assistant Editor*.



L. Remley, G. Schirm, J. Brunner, L. Slack, I. Gilles, H. Bernatonis, M. Cuff.

SEATED: K. Kisenwether, C. Frey, S. Plotts, K. Elliott. STANDING: P. Fear, M. Loeper, A. Chmarney, G. Hoffecker, J. Jones, D. Slavik.



EDITORS: Mrs. C. Stevens, *Director of Publications*; L. Slack, *Assistant Editor*; D. Hippenstiel, *Editor-in-chief*; S. Clarke, *Managing Editor*; Mr. R. Savage, *Consultant*.



FEATURE STAFF  
—SEATED: T. Matulis, R. Benyo, *editor*; B. Large;  
STANDING: B. Welliver, B. Donchoz, L. Phillips.



SENIOR ADVISORY BOARD: B. Howells, A. Chapman, C. Yacina.

# Maroon And Gold



PHOTOGRAPHERS: J. McBride, D. Carmody, *editor*; A. Marrella.



REPORTING STAFF —  
STANDING; S. Clarke, T. Carver, T. Matulis; SEATED: R. Hartman, M. Cavallini, M. Kaminski, D. Wagner, J. Pios, K. Nauroth.



COPY STAFF—SEATED: M. Cavallini, V. Mikell, S. Avery, *editor*; K. Bowen, T. Wagner; STANDING: P. Robbins, R. Hartman, K. Nauroth.



SPORTS STAFF: D. Beaulieu, G. Sivell, K. Adams, P. Allen, *editor*.



CIRCULATION STAFF: P. Walters, K. Brown, R. Hartman, J. Falatovich, D. Byrn.



TYPISTS: E. Gulnac, K. Kisenwether, J. Pios, K. Elliott, J. Lucreci, J. Brunner, V. Mikell, B. Donchez.



ADVERTISING: P. Robbins, E. Jerman, M. Cavallini, N. Stanton, K. Brown, T. Wagner, R. Hartman, D. Wagner.

# Amateur Radio Club



SEATED: R. Noll, Mr. Scarpino, G. Miller; STAND-  
ING: J. Medland, C. Noll, D. Gatshall, P. Williard,  
S. Stancker, R. Foster.

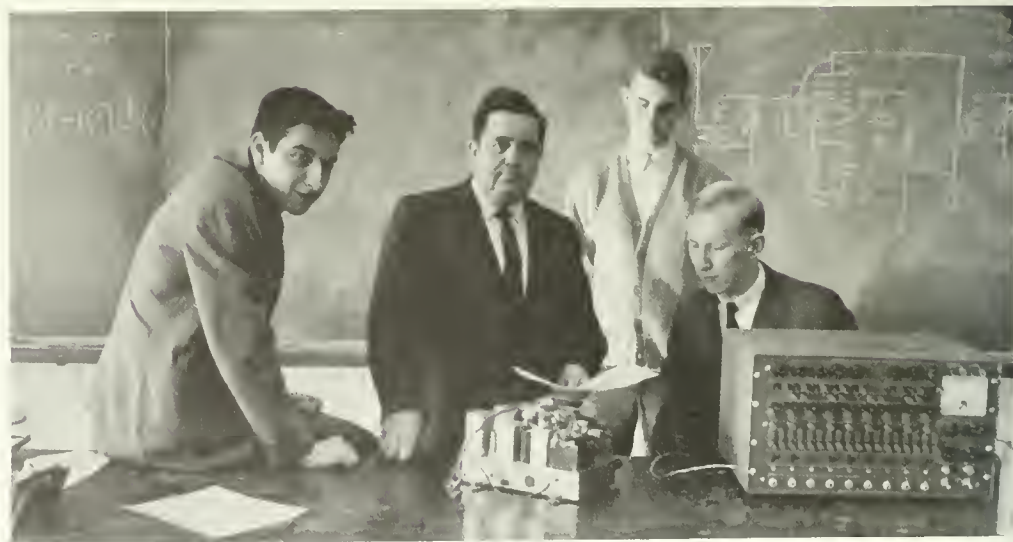

R. Noll, Treasurer; Mr. Scarpino, Advisor; P. Williard, Secretary; G. Miller.

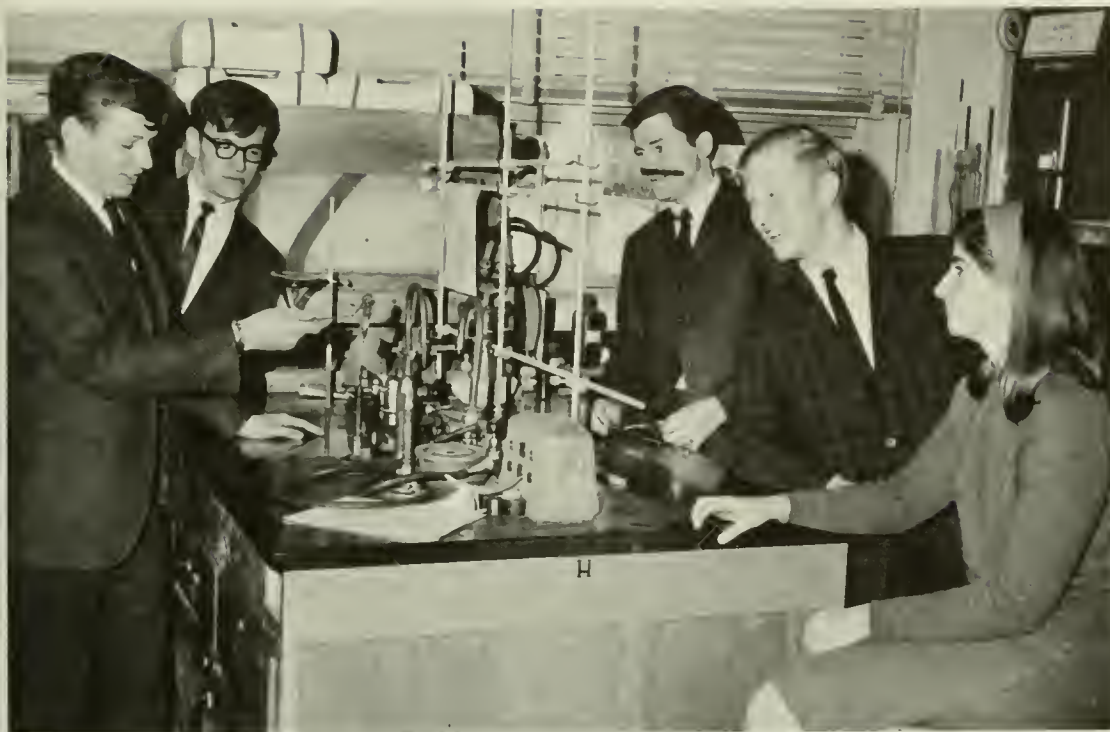

B. Harris, T. Zukovich, B. Niccol, Vice-President; P. Kuchka, J. Tazik, Secretary-Treasurer.



B. Kummerer, J. Poemann, L. Smeltz, L. Doletski.

# American Chemical Society

# Athenaeum Club



B. Wallos, B. Wolfe, B. Wolfe, D. Bobeck,  
J. Hoosty.



B. Uram, Secretary; Dr. Buker, Advisor; W. Boston, Vice President; T. Cessarini, President; W. Kelchner, Treasurer.





## B Club

UPPER LEFT: R. Williams, N. Moyer, N. Dockeray, S. Hensel, K. Kappel, C. Clough.

UPPER RIGHT: J. Foley, Vice President; D. Cray, Treasurer; R. Skomitz, Secretary; L. Pinter, President.

CENTER: K. Koschoff, E. Barlow, G. Gesalman, N. Duke, K. McGuire, E. Zehner.

OPPOSITE: B. Nafzinger, C. Dietrich, C. Gray, J. Foley, J. Kugler.

# Business Education Club



SEATED: K. Doan, Secretary; Mr. Rygiel, Advisor; B. Yoder, Historian; STANDING: D. Freeby, Treasurer; R. Gentile, Vice President; D. Keefe, President.



SEATED: G. Wecker, H. Lohenitz, C. Kopp, M. Cruys, M. Heitz, C. Toumey; STANDING: J. Rowlands, J. Dapp, R. Bridge, C. Mowery, J. Nyce, R. Moran, R. Holly, G. Mascavage, K. Endrizzi, L. Keller.



SEATED: B. Stricker, C. Adams, D. Sparks, J. Lucrecizi, L. Snyder, B. Donchez; STANDING: S. Silveti, L. George, R. Herman, L. Grugan, R. Kelsey, P. Canouse, E. Schnaais, J. Tillger.



SEATED: R. Gordner, C. Beahm, C. Eaton, N. Scheithower, P. Rhodes, K. Eyer; STANDING: C. Lappen, K. Gough, R. Verbitski, J. Strong, S. Arbogast, D. Herbert, E. Barrett, J. Genoa, B. Watkins, M. Schultz.

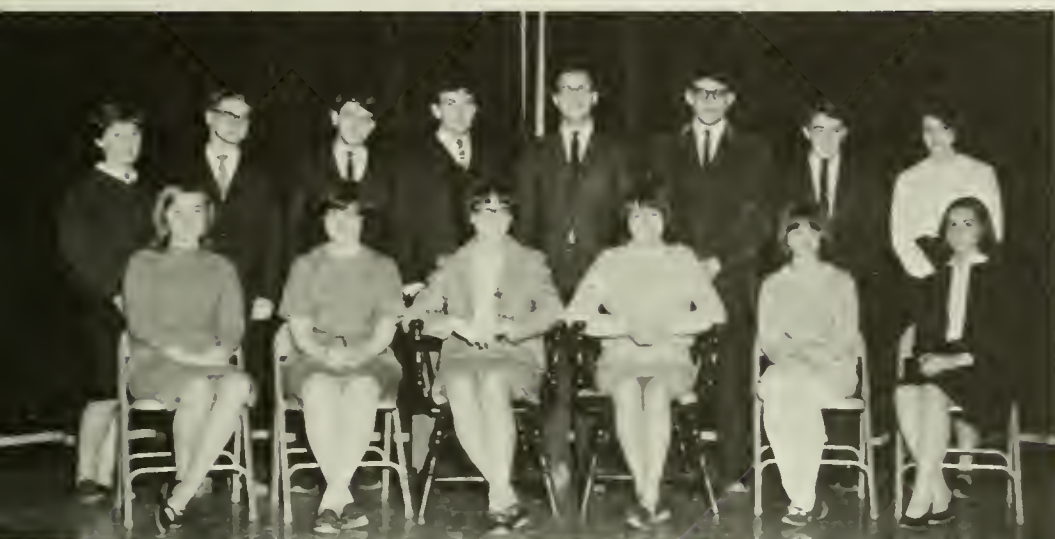

SEATED: S. Logue, B. McCutchen, M. Kwartek, R. McGinley, C. Lisausky, J. Williams; STANDING: L. LaFaver, L. Berry, B. Dreibelbis, B. Winch, P. Buchanan, E. Petros, C. Bennett, D. Brindel.



SEATED: B. Duvo, J. Davis, B. Wolfe, D. Pollnak, D. Jurbala, J. Sick; STANDING: D. McHenry, K. Firestine; B. Powell, G. Seifert, J. Trathen, H. Morgan, R. Cardamone, D. Herring, B. Porosky.



SEATED: V. Thomas, C. Cantafio, C. Danneker, E. Morley, M. Welsh, B. Taylor; STANDING: M. Kwasnoski, S. Bird, D. Keefer, R. Mourer, M. Smith, J. Pogwist, L. Bisten, R. Smith, J. Evans, S. Dillman.

# Chess Club And Team



SEATED: R. Depew, R. Scott; STANDING: Mr. Treblow, Advisor; L. Thomas, L. Hummel, G. Clapp, R. Reed, J. Preletz, L. Latchford, D. Walp, C. Nauroth, E. Rhoades.



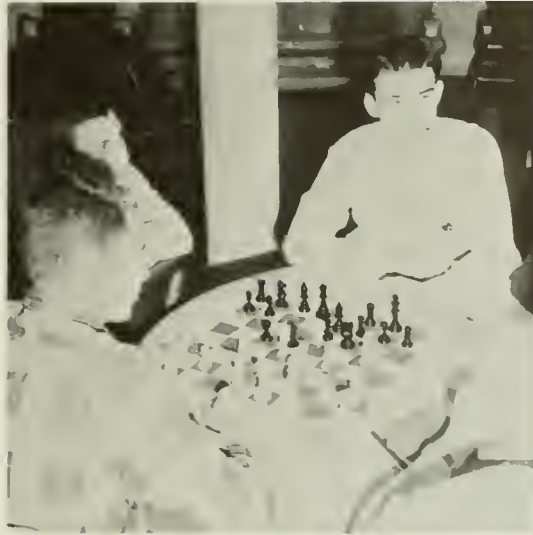

# Circle K



SEATED: R. Kashlak, D. Houser, C. Nauroth, G. Kanaskie, P. Marycz; STANDING: J. Nyce, G. Shuey, D. Roberts, N. Schaefer, B. Gadinski.



SEATED: M. Downs, Recording Secretary; Mr. McDonnell, Advisor; B. Hauck, Corresponding Secretary; B. Drumm, President; STANDING: B. Moran, Treasurer; R. Hartman, Vice President.



SEATED: M. Bogdany, D. Gerhard, D. Yeakel; STANDING: D. Blue, L. Miller, M. Goldman, R. Applegate.

# Concert Choir



FIRST ROW: J. Frank, M. Siegel, S. Hensel, N. Dornheim, K. Kroll, S. McHenry, E. Mason, A. Voigt, C. Marasco, B. Nicholas; SECOND ROW: T. Rosevear, R. Smith, A. Snyder, T. Hoffman, J. Walter, R. Harris, T. James, R. Miller, W. Kerstetter, R. Stroble; THIRD ROW: D. Pucino, D. Klischer, J. Hartman, S. Harper, L. Guillory, K. Sitler, S. Ekberg, S. Yeingst, J. Heisey, J. Mulzet; FOURTH ROW: C. Anderson, K. Wallwork, E. Zehner, E. Chitty, G. Kramer, R. Tharp, D. Wagner, J. Polega, S. Ebeler, L. Starr; FIFTH ROW: L. Roccograndi, T. Curtis, S. Collins, R. Fetterman, R. Greenawalt, D. Helwig, D. Cranford, J. Hamblin, D. Lanning, D. Hoglund, J. Wilcox; SIXTH ROW: L. Smeltz, S. Bower, N. Strauss, C. Bower, E. Jones, R. Keris, L. Cressman, B. Grimm, L. Tibbett, L. Harris; SEVENTH ROW: S. Fairchild, J. Riggs, J. Fargus, D. Corbin, C. Wahr, J. Gavitt, B. Beam, B. Merritt, E. Austin, S. Clarke, G. Woolcock.

# Council For Exceptional Children



SEATED: P. Shermeyer, M. Owens, N. Duke, A. Krushinskie, S. Ferg, J. Hoff;  
STANDING: C. Ranck, A. Szymanski, R. Skellick, P. Perlow, D. Kunkle, N. Vachout, V. Styer.



SEATED: B. Politis, B. Fawcett, N. Good, S. Scanzoni, J. Weikert, A. Rosiak; STANDING: N. North, C. Washington, K. Shivelhood, P. Murray, C. Dyer.





SEATED: Dr. Reuwsaat, Advisor; B. Davis, President; L. Taylor, President-Elect; Mr. Bingaman, Advisor; STANDING: S. Hunt, Historian; J. Moyer, Treasurer; M. Earnhart, Secretary.



SEATED: H. Olanovich, B. Adams, L. Heckman, C. Hawter, B. Jones, Mrs. M. Lee; STANDING: N. Bricker, B. Cramer, S. Spry, P. Elliot, L. Bell, H. Mullineaux, B. Harleman, S. McHenry.



SEATED: M. Reece, C. Gesalman, S. Schohl, J. DeFant; STANDING: L. VanSaders, C. Potter, L. Nester, C. Greco, B. DeLance.

# English Club

*Officers:* Mr. Richman, Advisor; J. Miller, Vice President; P. Seybert, Treasurer; K. Mattfield, President; D. Hauber, Secretary.



A. Brandt, J. McGinnis, J. Raytinsky, C. Vack, K. Horst, J. Thomas, N. Mensch, T. Matulis, P. Seybert.



P. Kinn, R. Campbell, M. Hower, E. Barlow, B. Large, J. Johnson, K. Stagich, L. Helmer.

# Forensic Society



*Officers:* W. Harris, Vice President; Miss Youse, Novice Coach; A. Szymanski, President; T. Shannon, Treasurer; Mr. E. Frohman, Varsity Coach; missing, L. Naugle, Secretary.



K. Winterstein, M. Merring, W. Harris, Miss Youse, A. Szymanski, T. Shannon, Mr. Frohman, J. Someday, D. Wagner; missing, C. Kramer, E. Onieschak, M. Weinberg.

# German Club



Mr. Delnis, Advisor, and Mike Gundel, President



## Harmonettes



ABOVE: Miss Cronin, Advisor; T. Cesasaro, Librarian; B. Talacki, Librarian; S. LaBar, President; B. Keller, Secretary; P. Seybert, Treasurer; B. Lenio, Librarian; S. Shadle, Vice-President.

TOP: FIRST ROW: B. Keller, T. Cerasaro, B. Talacki, S. Shadle; SECOND ROW: C. Wells, B. Lenio, B. Seidel, C. Hoffman; THIRD ROW: P. Seybert, B. Brotzman, D. Hemmerly, P. Walters; FOURTH ROW: L. Zanolini, M. Gifford, S. LaBar, K. DeHaven.

# Huski Club



FIRST ROW: S. Weaver, C. Loux, L. Tonkin, J. Tazik, C. Kopp; SECOND ROW: R. Maitland, G. Shuey, W. Mullin, T. Eddinger.



# International Relations Club



J. Hatton, Vice-President; P. Lynch, Treasurer; S. Roberts, Recording Secretary.



SEATED: G. Brown, M. Bogdany, B. Leverich, T. Carver; STANDING: C. Harter, B. Nafzinger, D. Kreischer, G. Schirm.

# Le Circle Français



N. Cassarella, Treasurer; G. Wagner, Secretary; Mrs. John, Advisor, Mr. Neel, Advisor, V. Carlton, Vice-President.



SEATED: B. Waffert, L. Batey, A. Krushinskie, R. Gilliam, C. Gross; STANDING: T. Ross, P. Girtoñ, P. Van Epps, A. Holtz, L. Webber, S. Fecher, P. Burocchi, Mr. Neel, Advisor.



# Madrigals



SEATED: J. Hartman, L. Cressman, C. Bower, J. Space, S. Ebler, S. Harper;  
STANDING: R. Miller, L. Smeltz, J. Fargus, B. Smith, T. Hoffman, J. Wise.



KNEELING: N. Learn, J. Wise, D. Hess; SEATED: E. Boudman, A. Snyder, T. James, R. Fetterman, R. Hogle, B. Dreibelbis, R. Greenawalt Jr., P. Perlaw, A. Szymanski; STANDING: R. Miller, R. Smith, B. Beam, D. Corbin, J. Riggs, C. Wehr, J. Marshall, S. Clark, J. Hamblin, J. Dreisbach, E. Edwards, D. Crawford, D. Lanning; missing: V. Keeler, B. Kerstetter, D. Beaver, L. Smeltz, T. Pratico.

## Men's Glee Club



FIRST ROW: E. Albertson, S. Schwarz, P. Koval, V. Styer, R. Shelly; SECOND ROW: W. Yerger, R. Adams, R. Tiley, T. Kline, R. Stroble, J. Sandel.



FIRST ROW: L. Howerter, S. Michael, E. Reed, V. Lesovich, F. Trevethan; SECOND ROW: C. Wells, R. Marks, J. Brobst, S. Fairchild, C. Buser, D. Marcinkevich; THIRD ROW: J. Moore, C. Anderson, D. Lanning, G. Mascavage, C. Noll, L. Fryling, C. Munch.



# Maroon And Gold Band



STANDING: S. Fairchild, President; Dr. Carlson, Advisor; R. Westley, Manager; SECOND: V. Lesevich, Librarian; Mr. Miller, Advisor; F. Trevethan, Secretary.



FIRST ROW: T. Irwin, S. Galbreath, D. Messimer, J. Riggs, F. Kocher; SECOND ROW: M. Rachko, H. Ebersole, R. Westley, T. Knecht, D. Large, B. Monie, S. Zimmerman.

# Color Guard



S. Sitler, V. Vandling, C. McHenry, C. Dandini, C. Johnson, K. Mullin.

# Majorettes



FIRST ROW: C. Washington, L. Thomas; SECOND ROW: S. Park, S. McWilliams, L. Hippauf; THIRD ROW: R. Kennedy, L. Burrows, E. Roadarmel.



# PSEA



*Officers:* G. Lang, Treasurer; K. Dowse, Secretary; K. Schmidt, Vice President; Mr. Witmer, Advisor; B. Berger, President.



*Committee Chairmen:* STANDING: B. Foreman, R. Wesley; SEATED: J. Klemesheski, B. Nafzinger, C. McHenry, D. Bryzowski.

# Physics Club



*Officers: F. Dute, President; Mr. Reichard, Advisor; K. Fetter, Treasurer; J. Snyder, Vice President; L. Dietz, Secretary.*



R. George, J. Macknis, R. Guigley, R. Niccol, J. Carter, D. Gass, P. Recene, T. Hoffman, G. Faust, R. Wolverton.

*Officers: STANDING: B. Hopkins, Treasurer; H. Kearns, President; T. Curtis, Vice President; SEATED: C. DeWald, Secretary; Mr. Ritchey, Adviser.*



*SEATED: J. McBride, S. Sanford, D. Carmody, J. Ritter, K. Saunders, C. Murphy, R. Campbell, B. Marquette, M. Steffen.*



*SEATED: B. McLernan, L. Remley, M. Siemen, T. Aronsohn, T. Welsh, B. Kirner; STANDING: T. Lavelle, P. Evans, E. Chitty, G. Yacina, G. Bower, B. Tobias, N. Torano, J. Merz, K. Undeck.*



*SEATED: J. Zeisloft, D. Wagner, K. Elliott, L. Gibb, C. Lowe, L. Nallo, M. Lawson, I. Klingaman, M. Rachko; STANDING: A. Hall, R. Gorder, S. Schuyler, A. Matter, K. Schuyler, J. Pios, J. Fenton.*





# Players



SEATED: S. Repp, Mr. Acierno, Adviser; J. Ackley, L. Roccograndi, N. Bricker, B. Howe, G. Rickards, T. Cherill, C. Machella, B. Adamshick, L. Lines; STANDING: R. Lesko, D. DiFeo, T. Troy, D. Wilburn, B. Stablum, G. Bieber.



SEATED: C. Ruppert, G. Wagner, I. Grabowski, D. Spielman, J. Gavitt, D. Steward, C. Fischer, L. Batey; STANDING: D. Miller, S. Johnson, S. Schwartz, D. Boyd, S. Haupt, D. Dow, S. Ashby.



SEATED: V. Mikell, T. Pavone, E. Robinson, K. Hospadar, J. Feimster, T. Watt, N. Grifasi; STANDING: P. Meeker, J. Moulder, B. Walsh, M. Maloney, P. Petroskas, C. Gesalman, K. Klinoff, S. Lynch.

# Science Club



T. Bateridge, D. Moyer, Dr. Hood, J. Tazik.



K. Giger, R. Stroble, M. Childs, D. Richards, P. Longo, D. Fernay, D. Gotschall, C. Heisey, A. Whitmer.



Mr. Scarpino, Advisor; T. Bateridge, Program chairman; D. Moyer, President; J. Bainbridge, Treasurer; J. Tazik, Secretary; D. Slusser, Dr. Lanterman, Advisor.

# Spanish Club



UPPER RIGHT: M. Harris, Treasurer; N. Luzi, President; V. Mikell, Vice President; J. Bowman, Secretary.

ABOVE:  
 FIRST ROW: R. Strausser, C. Harter, J. Bowman, J. Konsur, M. Harris, F. Demnicki, D. Griffiths, B. Knorr, H. Schrum; SECOND  
 ROW: C. Geiser, S. Lunger, N. Luzi, M. Kaschak, L. Hellerman, S. Makar, P. Hartzell, L. Bojanowski, B. Downer, M. Alter, Mr.  
 Alter, Advisor; THIRD ROW: E. Boulton, L. Randall, R. Robbins, T. Scala.

# Student Christian Association

*Officers:* SEATED: K. Boyer, Vice President; K. Fetter, President; B. Brobst, Secretary; STANDING: E. Marquardt, Treasurer; Mr. Anderson, Advisor.



J. Moore, C. Swank, S. Martinas, C. Adams, B. Swartz, D. Klinger, S. Weaver.



S. Klinger, B. Staho, J. Schleider, M. Fetteroff, H. Frederick, B. Kerstetter, A. Snyder.

# Studio Band



UPPER LEFT: Dr. Carlson, Advisor.

UPPER RIGHT: W. Parker, R. Roberts, J. Worth.

CENTER: S. Ekberg, L. Nallo, R. Marks.

FAR RIGHT: J. Riggs, S. Zimmerman.

OPPOSITE: Dr. Carlson, J. Schnaars, D. Carmody, L. Nallo, J. Worth, R. Smith, D. Dibble, D. Rudisill.

# Varsity Club



J. Walsh, T. Fowles, A. Shoop, B. Schaefer, P. Colgan, B. Gibble, H. Davies.



UPPER LEFT: SEATED: J. Poehmann, M. Mellinger, B. Sutter, G. Stevens, L. Centrella; STANDING: W. Fischl, A. Shoop.

UPPER RIGHT: B. Schaefer, Vice President; S. Kucharski, President; B. Moul, Treasurer.

OPPOSITE: SEATED: B. Gibble, N. Fleischer, G. Devlin, H. Davies; STANDING: J. Rupert, E. Stirling.



# Veterans' Association



*Officers:* R. Krause, Secretary; Mr. Whitmer, Advisor; C. Dickinson, Treasurer; C. Blankenship, Commander; D. Kline, Vice Commander.



STANDING: D. Kline, E. Charles, H. Saxton, R. Krause, C. Dickinson, J. Wicksnes; SEATED: H. Davies, J. Ray, E. Serine, C. Blankenship.

# Shadows . . .

The evening mood has settled over Carver tower . . . soon the night, sometimes hectic, often quiet, will grace our world . . . it is the time for rest, for tenderness, for discussion . . .









The faces of intensity, of contemplation, of determined intent ... another side of our evening mood ... a task, a goal, an academic necessity ...







Illusions, shadows, a tower distorted by the summer screen of leaves ... we feel the abstract emotion of darkness ...







The last lamp before the dawn waits for its rest  
in the sun, the time of darkness ends ... a time  
for morning twilight, the reflection of progress ...  
a leisurely gaze ... and, a flower in the new light  
... our world, today.











# Athletics



# Football

## RECORD 4-4-0

B.S.C.....25	Shippensburg .....	39
B.S.C.....14	Lock Haven .....	7
B.S.C.....13	Mansfield .....	6
B.S.C.....21	West Chester .....	41
B.S.C.....20	Millersville .....	19
B.S.C..... 0	Cheyney .....	14
B.S.C.....31	Kutztown .....	7
B.S.C..... 6	East Stroudsburg .....	18



FIRST ROW: D. Erney, J. Schraeder, F. Kressler, R. Greco, SECOND ROW: A. Orth, E. MacKay, R. Smay, J. Basile, THIRD ROW: F. Harris, T. Eastep, R. Surridge, F. Matthews



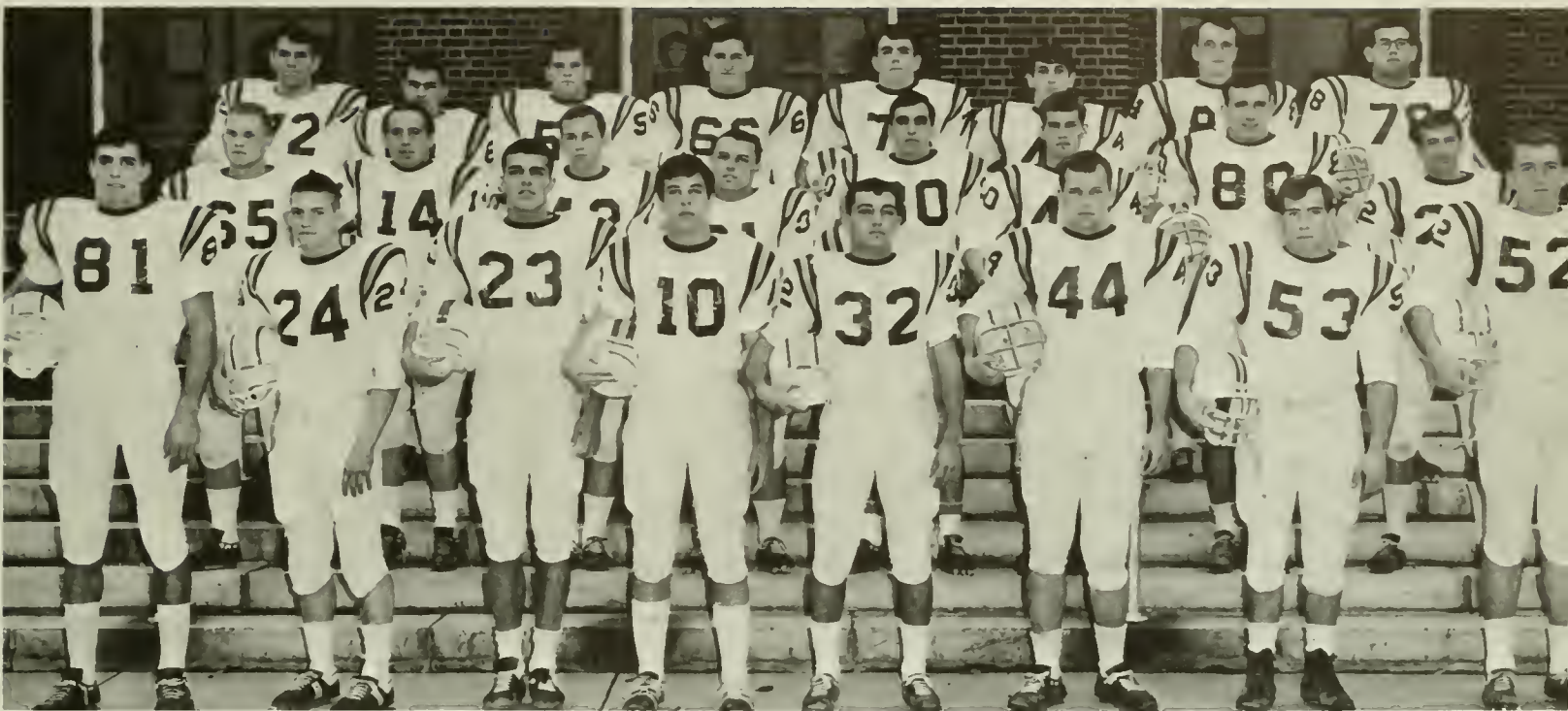

FIRST ROW: R. Tucker, J. Gerst, S. Kucharski, R. Lichtel, A. Sell, P. Slavin, R. Dietrich, B. Schaefer, SECOND ROW: B. Long, J. Farrelly, S. Mihaly, T. Henry, J. Carestia, D. Shell, W. Moul, J. Masich, THIRD ROW: E. Petras, R. Bennett, G. Geise, R. Christina, F. Ruane, M. DeFrancisco, R. Rudy, A. Waskie.

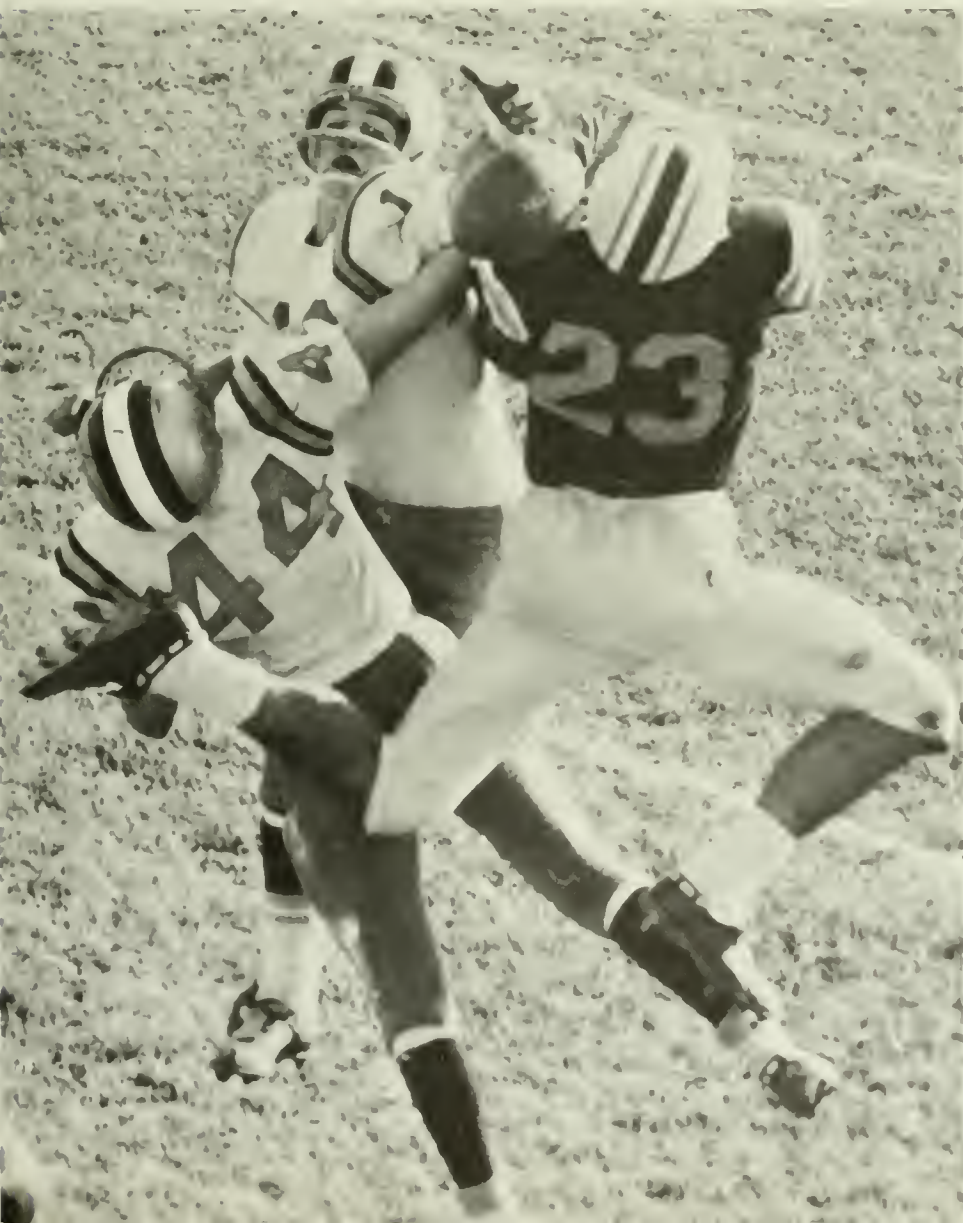



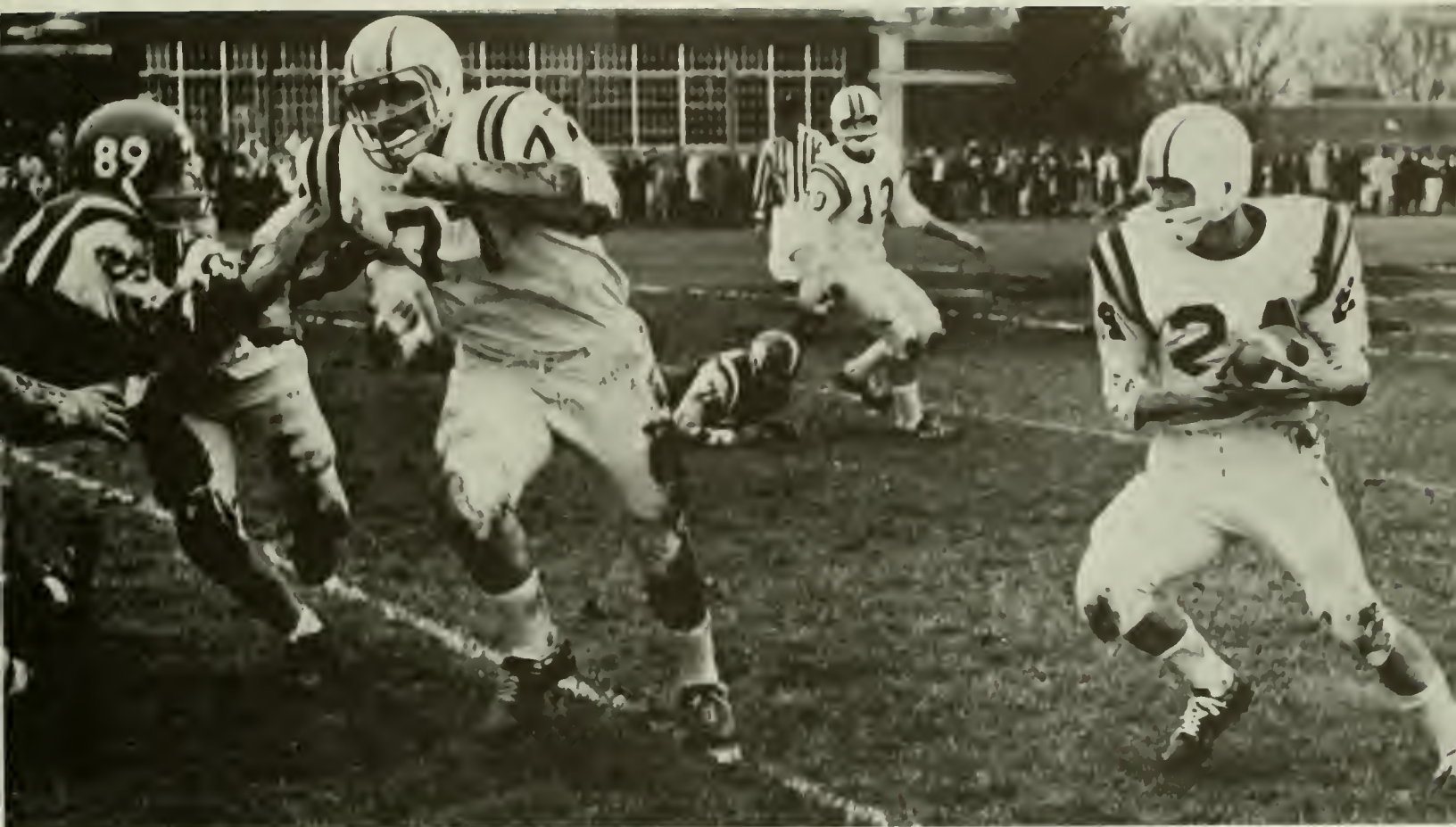

# Cross Country



FIRST ROW: N. Jones, V. Keeler, S. Empet, SECOND ROW: D. Yost, I. Zablocky, J. Gauger, THIRD ROW: D. Bowman, B. Gehring.

B.S.C....24	Kings .....	31
B.S.C....21	Lock Haven .....	38
B.S.C....28	Millersville .....	27
B.S.C....28	Bucknell .....	28
B.S.C....31	Millersville .....	24
B.S.C....27	Susquehanna .....	29
B.S.C....20	Trenton .....	41
B.S.C....22	Cheyney .....	36
B.S.C....	4th place in state meet.	



# Wrestling



FIRST ROW: G. Heywood, G. Stevens, W. Heim, R. Russo, K. Grabfelder, S. Peters;  
SECOND ROW: B. Sutter, J. Gerst, D. Grady, F. Neiswender, L. Centrella, D. Jones.

Bloomsburg . . . . . 20	Oswego . . . . . 9
Bloomsburg . . . . . 9	Southern Illinois . . . . . 28
	Quadrangular Meet at Indiana State
Bloomsburg . . . . . 9	Indiana State University . . . . . 20
Bloomsburg . . . . . 14	Winona . . . . . 23
Bloomsburg . . . . . 26	Purdue University . . . . . 11
Bloomsburg . . . . . 17	Springfield . . . . . 12
Bloomsburg . . . . . 29	Mansfield . . . . . 13
Bloomsburg . . . . . 8	Wilkes Tournament . . . . . 27 (opponents)
Bloomsburg . . . . . 27	Wisconsin State University . . . . . 8
Bloomsburg . . . . . 36	Millersville . . . . . 5
Bloomsburg . . . . . 34	Rochester I. T. . . . . 3
Bloomsburg . . . . . 14	East Stroudsburg . . . . . 23
Bloomsburg . . . . . 18	Waynesburg . . . . . 12
Bloomsburg . . . . . 31	Shippensburg . . . . . 6
Bloomsburg . . . . . 16	Lock Haven . . . . . 22

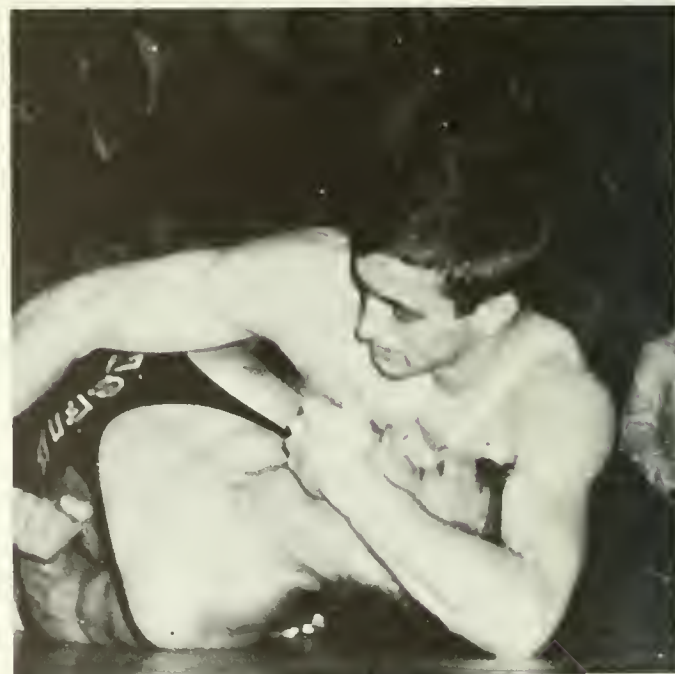



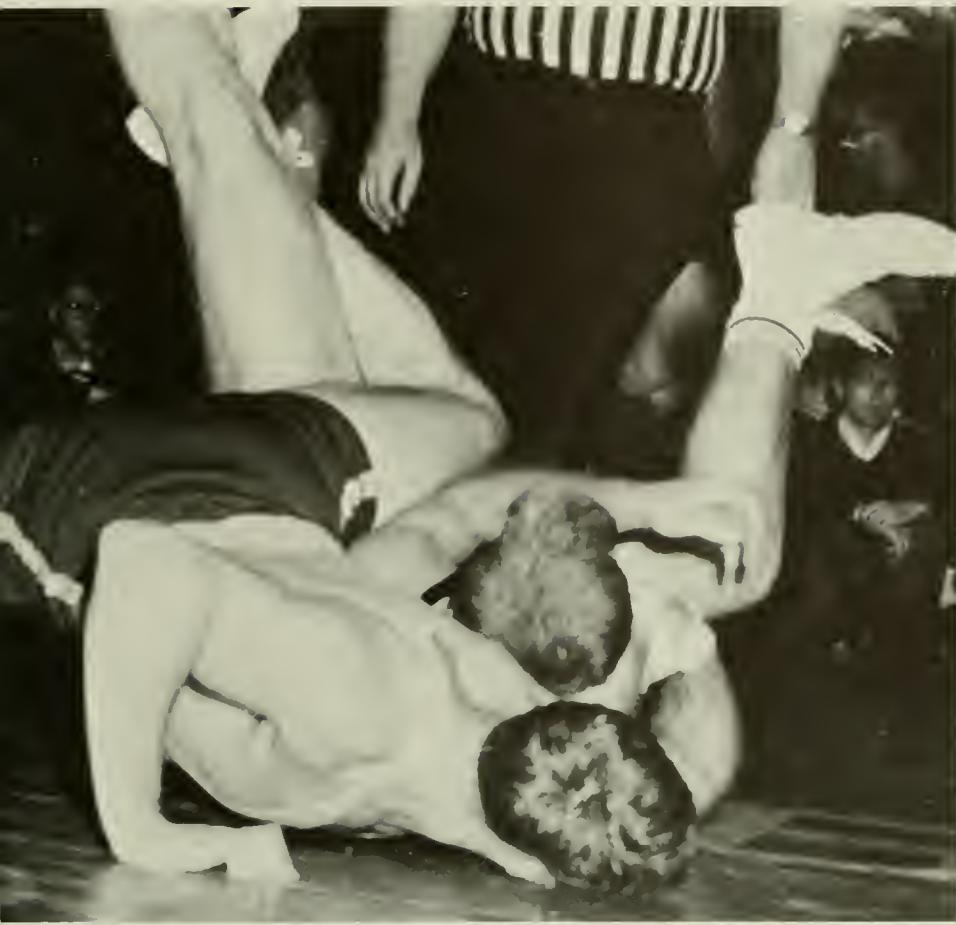

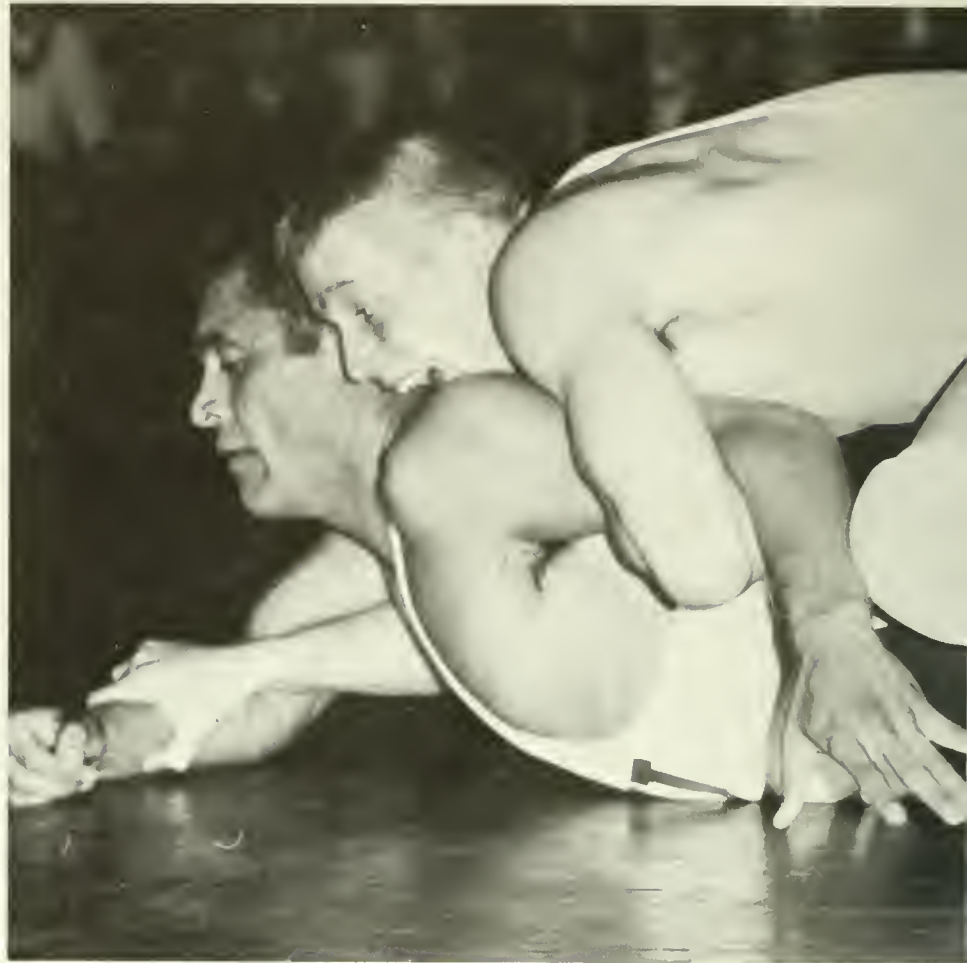

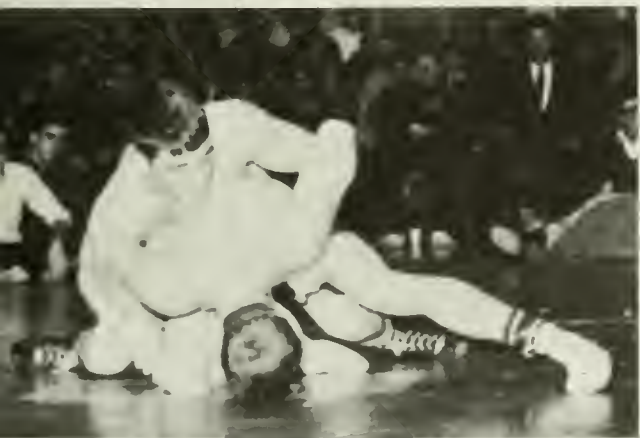

# Basketball

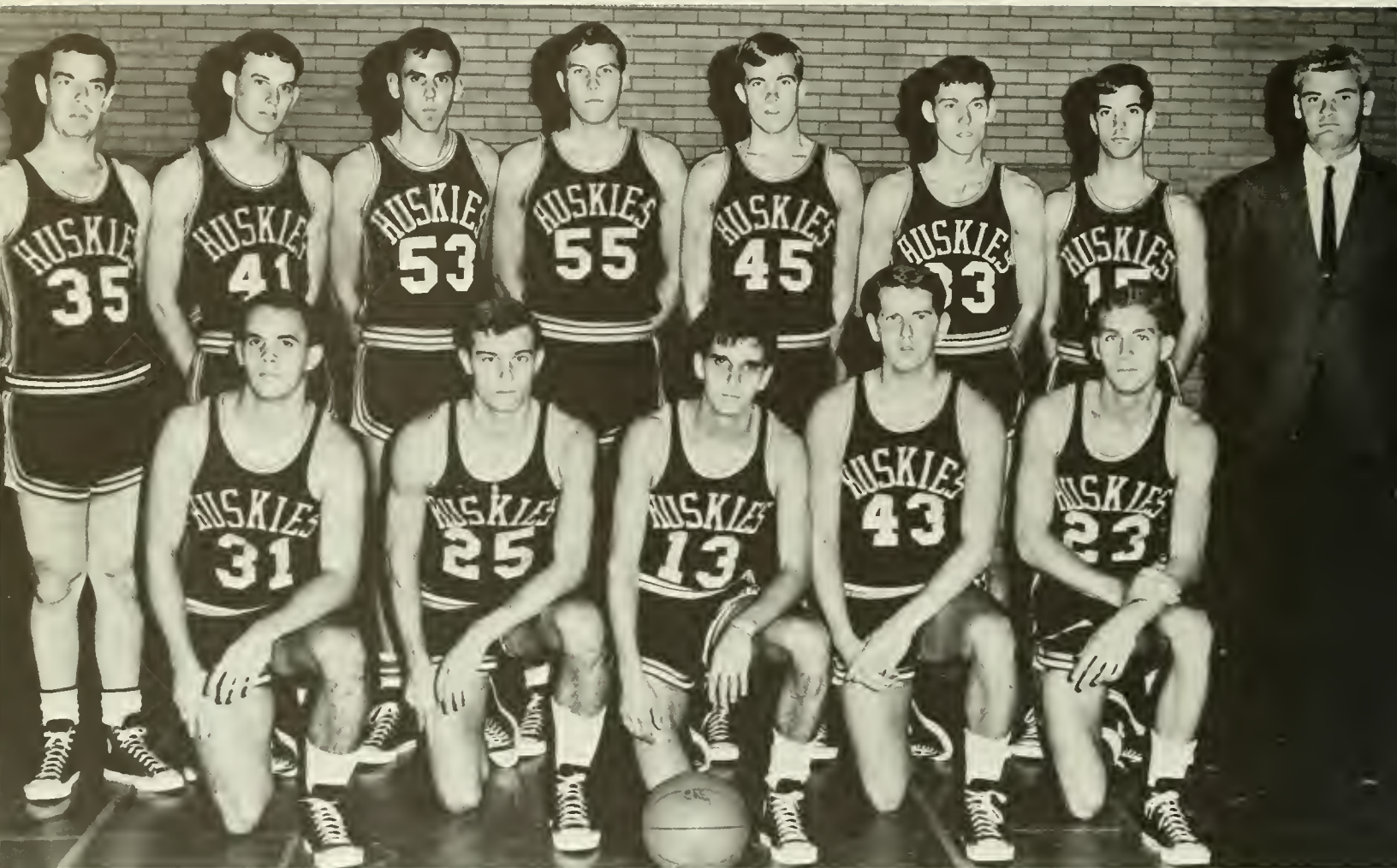

FIRST ROW: R. Mull, J. Gara, P. Toto, J. Alansky, J. Carney; SECOND ROW: D. Duke, R. Fertig, L. Burris, M. Morrow, J. Dulaney, R. Matusa, G. Chellew, E. Voss, Head Coach.

Bloomsburg... 67	Indiana ..... 71
Bloomsburg... 103	West Chester ..... 88
Bloomsburg... 84	East Stroudsburg ..... 74
Bloomsburg... 58	Cheyney ..... 68
Bloomsburg... 95	Millersville ..... 96
	Steelton Highspire Basketball Tournament (first place)
Bloomsburg... 88	Susquehanna ..... 70
Bloomsburg... 71	Philadelphia Textile ..... 75
Bloomsburg... 107	Millersville ..... 121
Bloomsburg... 87	Mansfield ..... 72
Bloomsburg... 84	Shippensburg ..... 71
Bloomsburg... 64	Kutztown ..... 49
Bloomsburg... 79	West Chester ..... 66
Bloomsburg... 82	East Stroudsburg ..... 88
Bloomsburg... 38	Cheyney ..... 52
Bloomsburg... 75	Lock Haven ..... 68
Bloomsburg... 85	Mansfield ..... 83
Bloomsburg... 65	Juniata ..... 75
Bloomsburg... 81	Shippensburg ..... 69





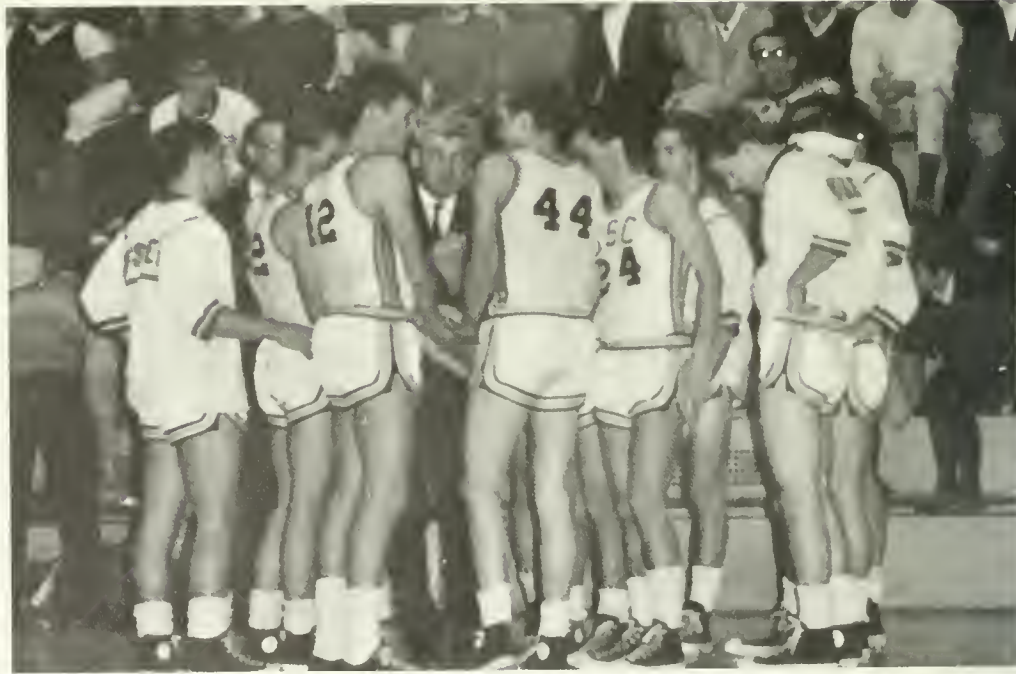



# Swimming

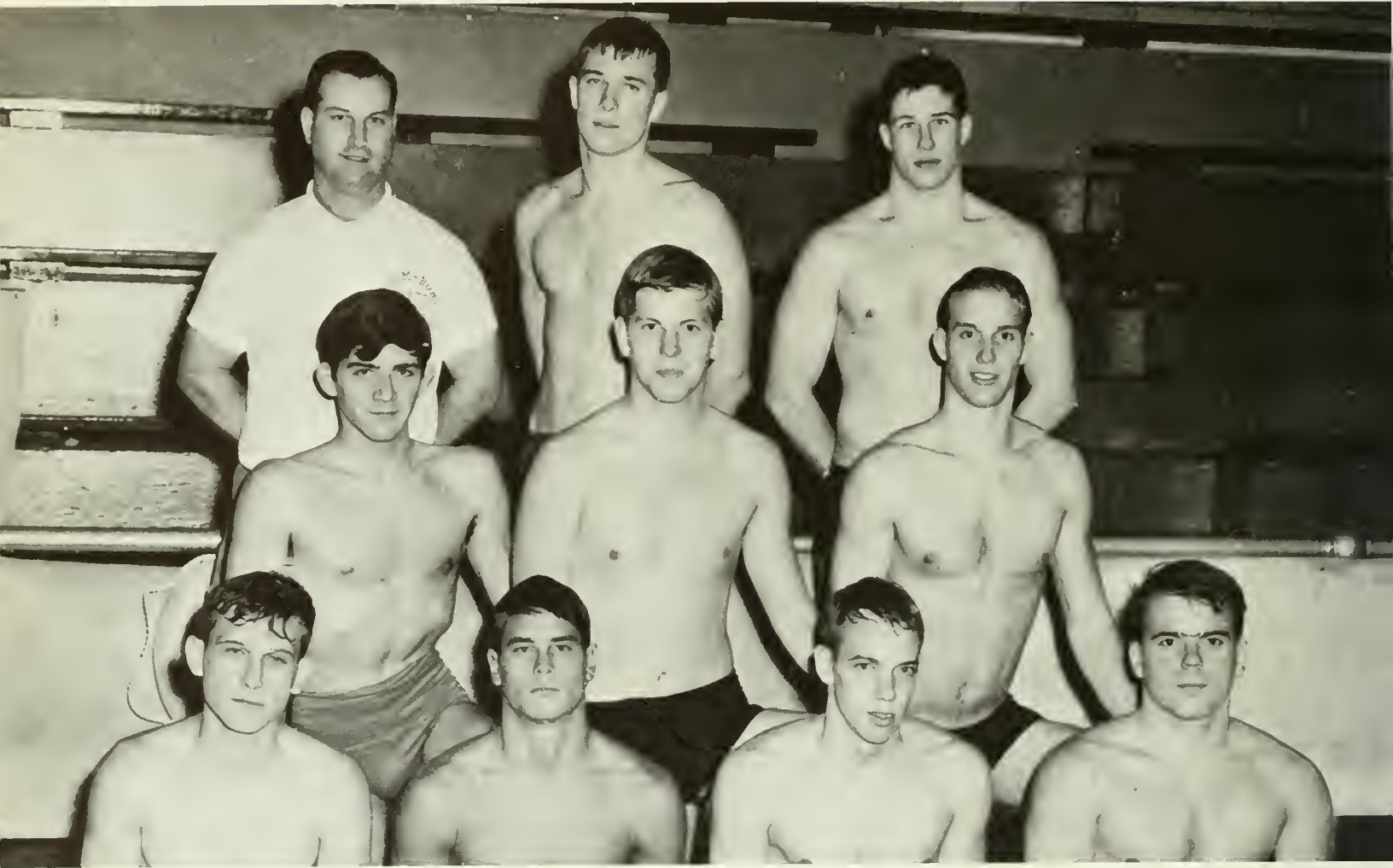

FIRST ROW: J. Prokay, W. Fischl, T. Carr, B. Bendel; SECOND ROW: D. Beaulieu, F. Bausch, T. Houston; THIRD ROW: E. McLaughlin, Coach; J. Poechmann, E. McNertney; missing: A. Shoop, J. Risser.

Bloomsburg.....41	Temple University .....	53
Bloomsburg.....59	St. Joseph's .....	36
Bloomsburg.....22	West Chester .....	73
Bloomsburg.....28	Monmouth .....	66
Bloomsburg.....62	Millersville .....	33
Bloomsburg.....51	Elizabethtown .....	41
Bloomsburg.....52	Howard University .....	52
Bloomsburg.....57	New Paltz .....	34
Bloomsburg.....64	Lock Haven .....	29
Bloomsburg.....48	Slippery Rock .....	47







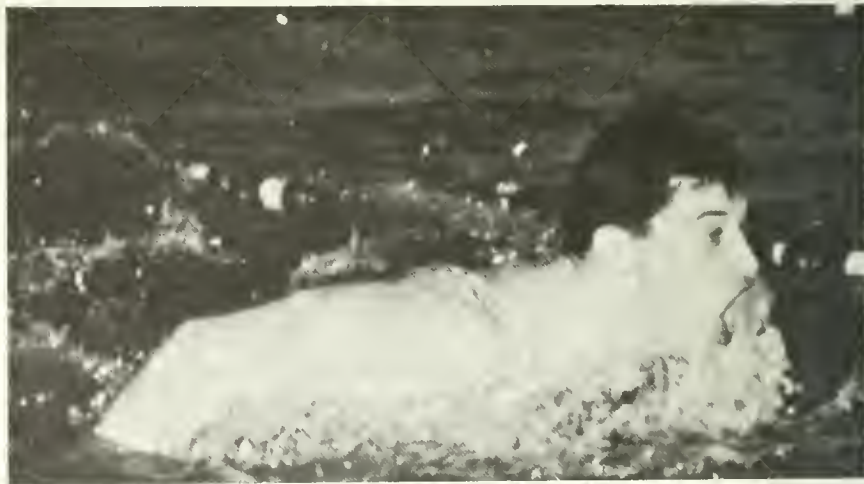

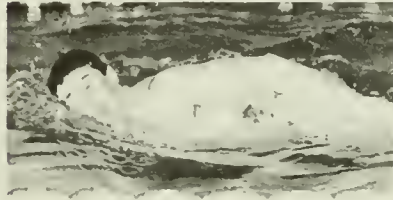
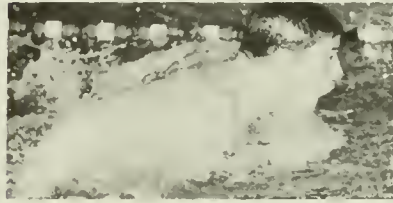

# Men's Intramurals

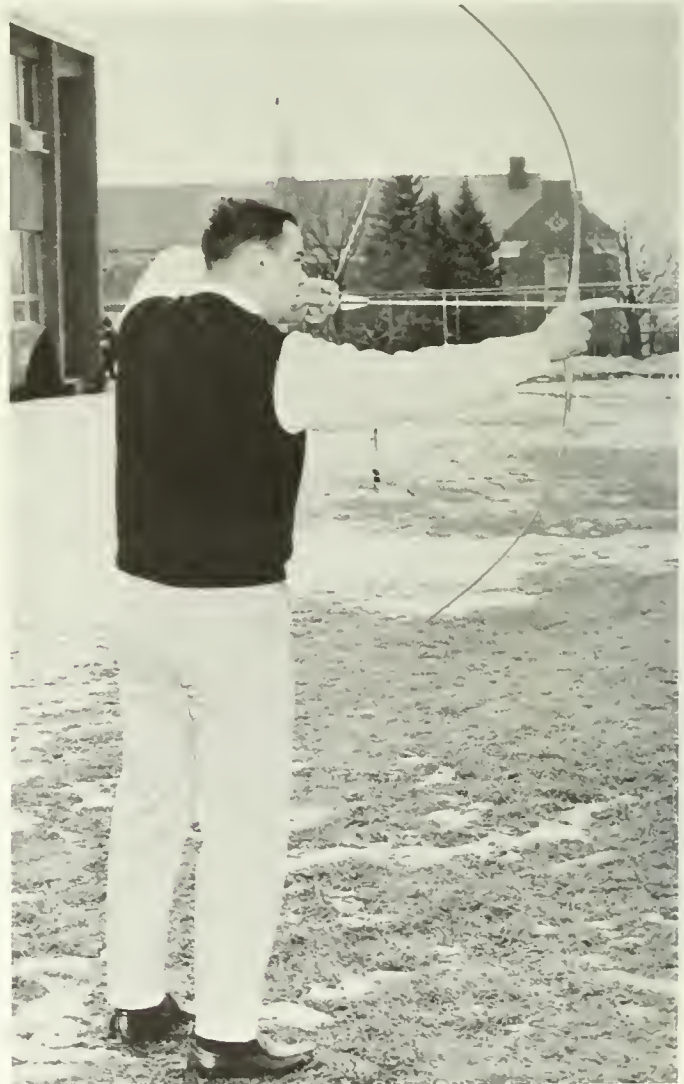
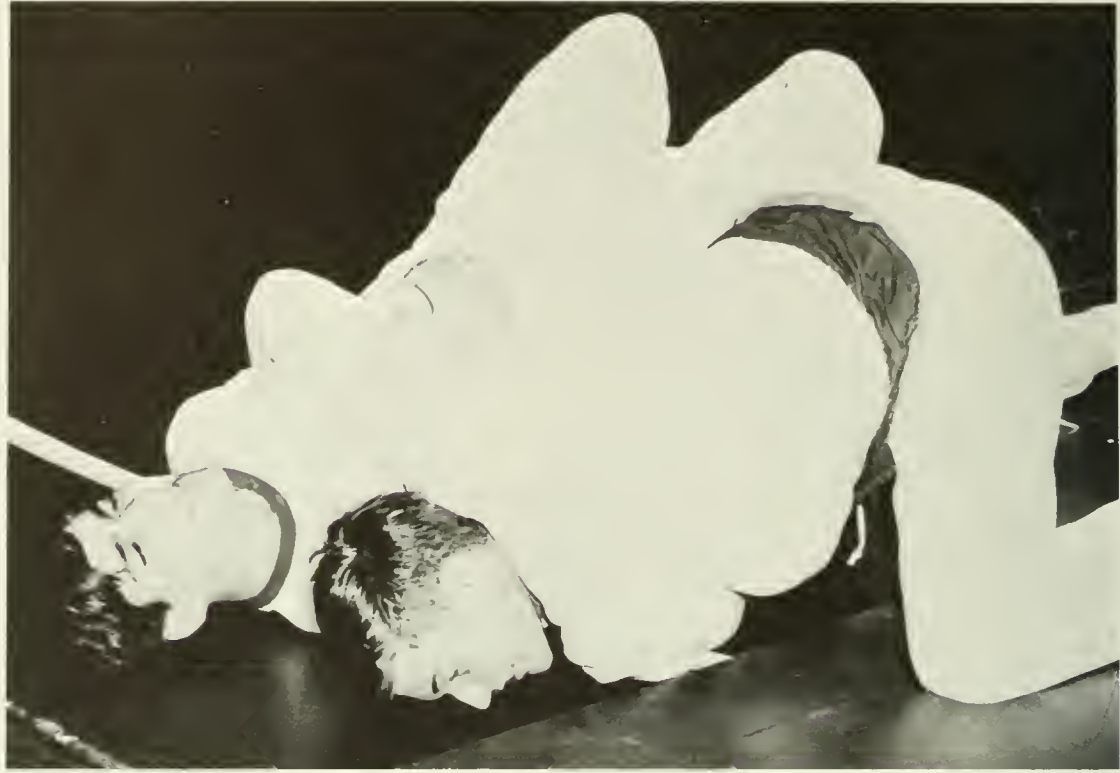



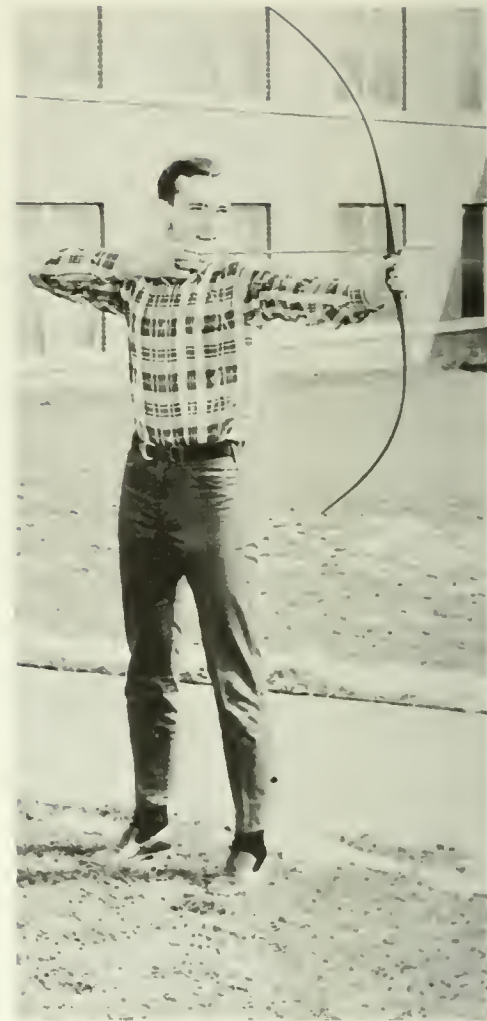



# Women's Intramurals





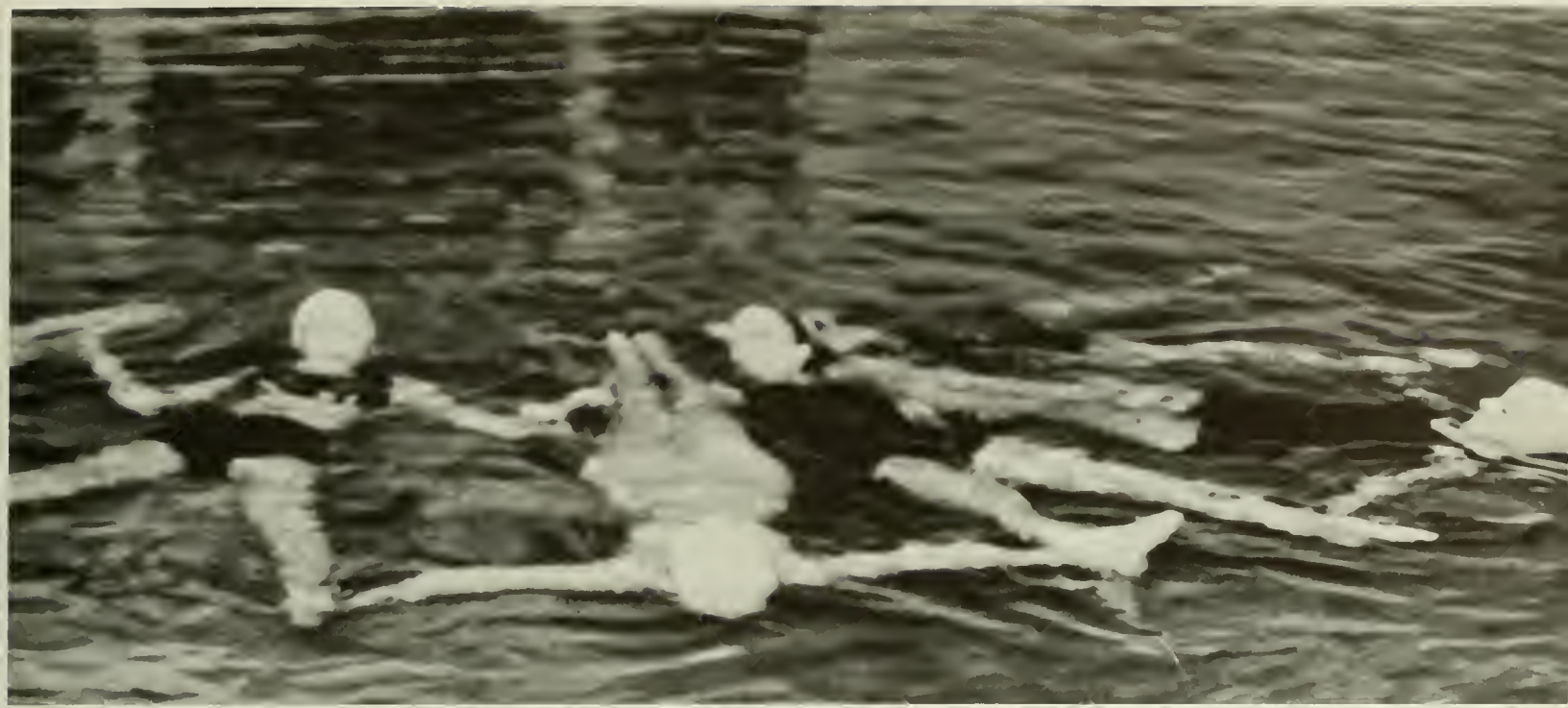



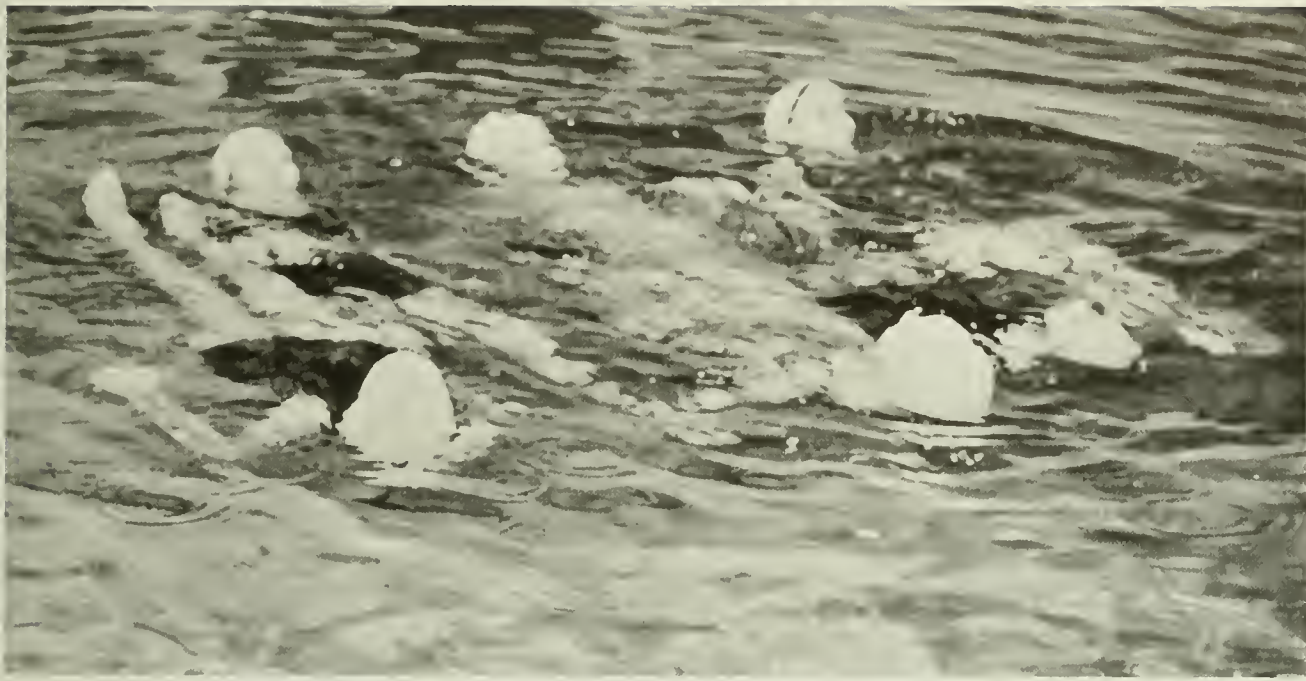

# Cheerleaders



KNEELING: Linda Watts, Mary Ellen Heitz, Judy Bowman, Janet Williams.  
STANDING: Sue Saurman, Judy Garguilo, Betty Ward, Barbara Russell.



# Track

## RECORD 1-6-0

B.S.C.....55	Shippensburg .....	90
B.S.C.....65	Delaware Valley ...	80
	Selinsgrove .....	28
B.S.C.....39	Lock Haven .....	106
B.S.C.....76	East Stroudsburg ...	58
	Kutztown .....	46
B.S.C.....71	Mansfield .....	73
B.S.C.....55	Millersville .....	73
	East Stroudsburg ...	53

10th—STATE MEET

CEDAR CLIFF RELAYS

4th—open mile—Irwin Zablockey



FIRST ROW: G. Shershen, J. Montgomery, W. Milligan, E. Schnable, T. Fowles, J. Reifinger, SECOND ROW: S. Stancker, J. Gerst, J. Zarski, G. Freed, I. Zablocky, D. Smith, P. Clemm, THIRD ROW: S. Empet, R. Connors, O. Shotwell, H. Latchford, B. Dombloski, G. Horn, T. Gingham, R. Benyo, W. Howells.



# Tennis

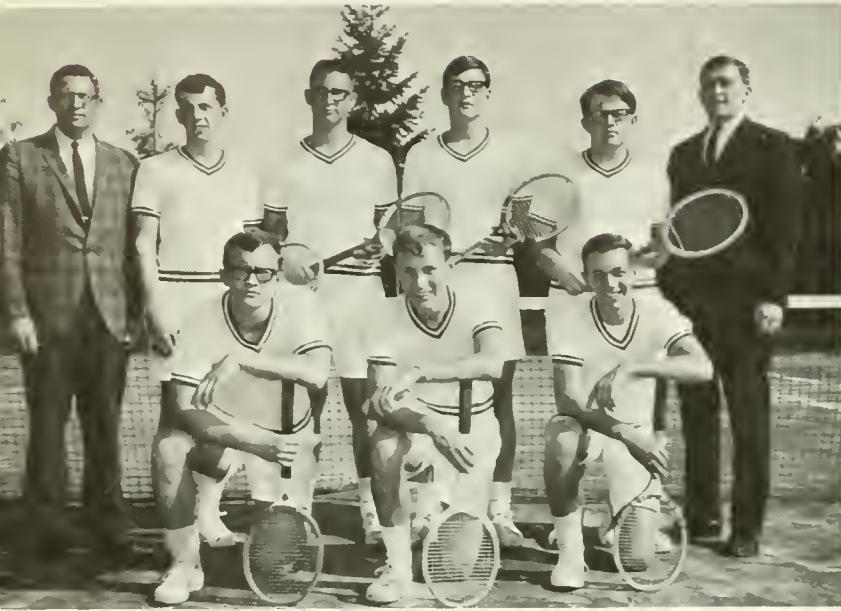

FIRST ROW: L. Gabb, J. Riefenstahl, R. Deitrick, SECOND ROW: Coach Norton, J. Miller, G. Fulmer, J. Bubb, D. Houck, Coach Jones.



SKIP RISHEL



TOM KEENEY



BILL GERING

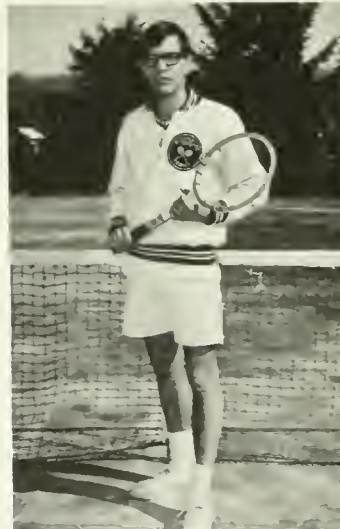

MIKE MELLINGER



ED DIETRICH

## RECORD 3-6-0

B.S.C...2	Shippensburg	...7
B.S.C...3	Millersville	.....6
B.S.C...0	East Stroudsburg	..9
B.S.C...0	East Stroudsburg	..9
B.S.C...8	Lock Haven	.....1
B.S.C...2	Shippensburg	...7
B.S.C...5	Kutztown	.....4
B.S.C...6	Lock Haven	.....3
B.S.C...4	Kutztown	.....5



JOE KSYNIAK



JEFF SNYDER



BOB ZALONIS



# Golf



ALAN BEILY



JOHN VASIL

RECORD 5-4-0	
B.S.C.....	13½
Shippensburg .....	4½
B.S.C.....	4½
East Stroudsburg..	13½
B.S.C.....	12½
Kutztown .....	5½
B.S.C.....	6
Shippensburg .....	18
B.S.C.....	11
Mansfield .....	10
B.S.C.....	13
Millersville .....	8
B.S.C.....	8½
Lycoming .....	12½
B.S.C.....	8½
Kings .....	9½
B.S.C.....	17
Millersville .....	4
5th P.S.C.A.C. Meet	



JIMMIE MASICH



JOHN KWASNOSKI



D. McRoberts, G. Sheperis, A. Fisher, T. Castrilli, R. Buffington, Coach Himes.



TERRY WALTERS



PAUL FOWLER



WILLIAM BLOOM



COACH HIMES

# Baseball



FIRST ROW: F. Callahan, J. Hollis, K. Perry, B. Hopkins, J. Gara, B. Cron, G. Horn, SECOND ROW: Coach R. Mentzer, C. Miller, R. Gibble, J. Walton, S. Bilyk, T. Taylor, Coach E. McLaughlin, THIRD ROW: P. Colgan, B. Pollock, G. Gruber, J. Rupert, J. Devlin, H. Albertson.





RECORD 3-9-0

B.S.C.....9	East Stroudsburg ....10
B.S.C.....0	Susquehanna ..... 1
B.S.C.....4	Susquehanna ..... 3
B.S.C.....3	Lock Haven ..... 5
B.S.C.....4	Lock Haven .....2
B.S.C.....1	Mansfield ..... 2
B.S.C.....5	Mansfield ..... 4
B.S.C.....1	East Stroudsburg .... 5
B.S.C.....2	Mansfield ..... 3
B.S.C.....0	Mansfield ..... 2
B.S.C.....1	Kutztown ..... 4
B.S.C.....3	Kutztown ..... 7

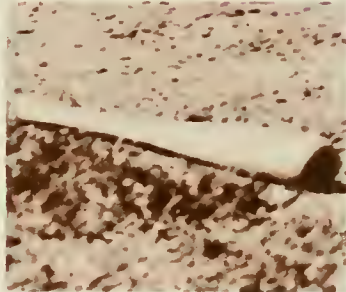

FIRST ROW: J. Taylor, F. Mastroianni, M. Ferraro, N. Ricket, R. Sipida, SECOND ROW: Coach Mentzer, D. Kishbough, D. Price, H. Davis, Coach Mc Laughlin, THIRD ROW: R. Anderson, P. Johnson, R. Dura, W. Parker.

# Coaches



Carl Voss, Ronald Puhl, John Jones, Russell Houk, Craig Himes, Eli McLaughlin.



#### HEAD FOOTBALL COACH—RUSSELL E. HOUK

Serving double duty as head coach of wrestling and football, Russ Houk can be seen spurring the Huskies on the gridiron as well as the mats. In his third year as helmsman of the football team, he is working to establish a well-fortified team with depth and an ability to present a varied and respected offense.

#### BASKETBALL—EARL VOSS—Head Coach

Taking over the Varsity team after a 1965 record of 17 wins and 4 losses as coach of the freshman basketball team, Mr. Voss comes to the top position with an impressive backlog of basketball experience. He is a former captain of the West Chester State College basketball team, and as coach at Wilmington High School had a number of players who made All-State selections.

#### VARSIITY SWIMMING COACH— ELI McLAUGHLIN

Coach McLaughlin came to head Bloomsburg's tankmen in 1961. In the past five years his concentration on building a well-rounded and experienced swimming team proved itself in the 1965-66 season. It was the year the team posted a winning season with a record of 8 wins and 4 losses, an impressive accomplishment when one considers the competition we face. McLaughlin, who has an extensive background as a swimming coach and is an active collegiate swimming official, hopes to continue developing the depth that is needed to build a championship swimming team. This year his sights are set on the Pennsylvania State College Championships, no easy goal, but one we know the ambitious coach and his team will work for in every way.

#### WRESTLING—RUSSELL E. HOUK

Since Coach Houk came to Bloomsburg in 1957, the grappling mats in Centennial Gym have never been the same. He has taken the Huskies to five Pennsylvania State College championships, three N. A. I. A. titles and one Wilkes Tournament title. In 1959-60, 1961-62, and 1964-65 the team was undefeated. Under his coaching, many of our wrestlers have claimed national recognition. He has given Bloomsburg one of its outstanding claims to fame in the sports area, teaching and inspiring

those who work for him to achieve the victories which give the name of the wrestling team a proud ring on Bloomsburg's campus.

#### GERALD MAUREY—Assistant Wrestling Coach

Behind every man on top, so the saying goes, there's a fellow who the man on top couldn't get along without. Mr. Maurey, coach of the Freshman wrestling team, has supplied the varsity with top notch material. He has had two undefeated seasons so far, and by the time you read this we hope he has had a third. A veteran of Penn State's mat squad, Maurey is a valuable asset to the wrestling program at Bloomsburg, providing the necessary foundation to the champion varsity team.

#### CROSS COUNTRY AND TENNIS— JOHN H. JONES—Head coach

Mr. Jones comes to the top position of the Tennis team as an experienced member of East Stroudsburg's varsity tennis squad. Last year, as coach of the Freshman team, he had a 2-2 season, and with those boys coming to the varsity, plus several returning lettermen, he is looking forward to a winning season in 1967. With the advent of indoor practice, beginning in January of this year, Jones hopes to have the squad in top condition for their first match.

The Cross Country team had a 2-5-1 record this year compared to an 0-3 record last year. The freshmen ran up an undefeated score of 5 wins and no losses under his coaching. On this basis Jones feels that next year's Cross Country will be the most impressive to date at BSC.

#### GOLF—CRAIG L. HIMES

A member of the Biology department at BSC, Mr. Himes came to the campus in 1961. As his field of special interest is botany, it is only natural that Himes leads the Golf team across the greenery of the local Country Club. In the spring of the year he can be seen, not identifying plants, but rather correcting hooks, slices, and replacing divots as the coach of the BSC golf squad.





# Faculty

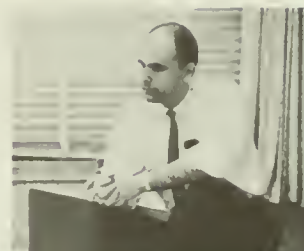

# Board of Trustees

Hon. Bernard J. Kelley  
Mr. Edgar A. Fenstermacher  
Mr. E. Guy Bangs



Mr. Gerald A. Beierschmitt  
Mr. William E. Booth  
Mr. Howard S. Fernsler



Mr. William A. Lank, *President*  
The Hon. Harold L. Paul,  
*Vice President*  
Mr. J. Howard Deily, *Secretary-  
Treasurer*



Mr. John L. Walker, B.B.A., M.S.,  
*Director of Admissions*  
Mr. Boyd F. Buckingham, B.S., M.S.,  
*Director of Public Relations*  
Mr. John S. Scrimgeour, B.S., M.Ed.,  
*Director of Placement and Financial Aid*

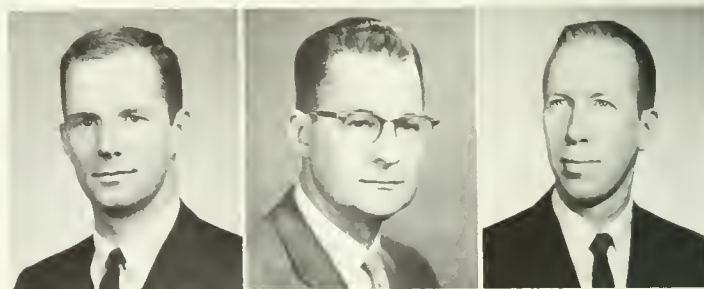

Mr. Robert L. Bender, A.B., M.A.,  
*Assistant to the Director of Admissions*  
Mr. James B. Creasy, B.S., M.S.,  
*Assistant to the President*





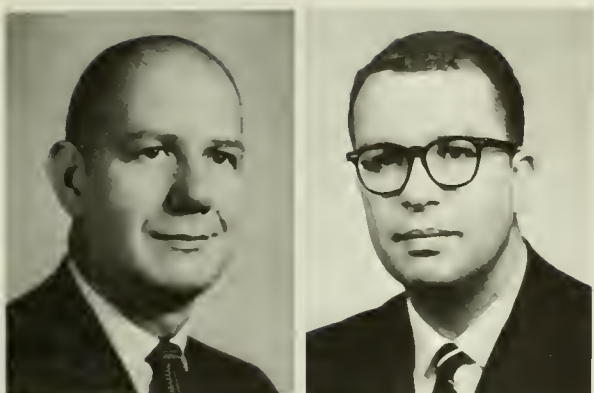

Mr. John A. Hoch, A.B., M.A., Ed.D.,  
*Dean of Instruction*  
 Mr. Paul S. Riegel, A.B., M.A., Ed.D.,  
*Dean of Students*

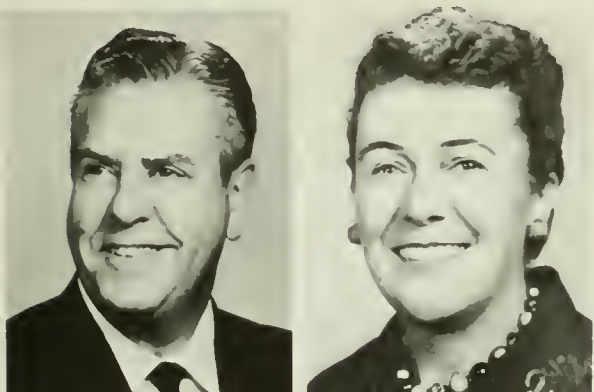

Mr. Elton Hunsinger, B.S., M.Ed.,  
*Dean of Men*  
 Miss Ellamae Jackson, B.S., M.Ed.,  
*Dean of Women*

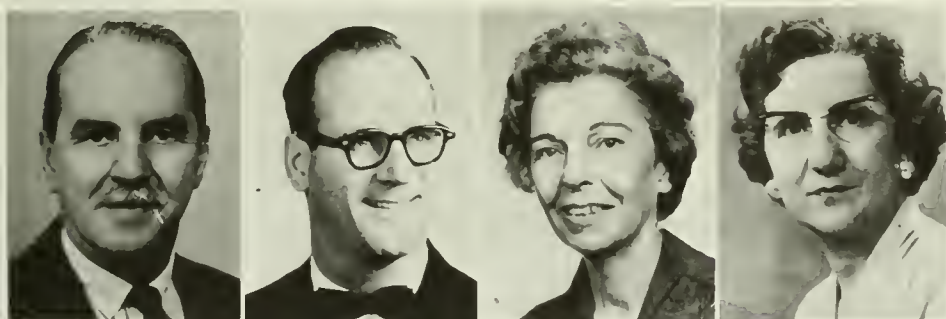

Dr. Ralph S. Herre, B.S., M.A., Ed. D.,  
*Assistant Dean of Men*  
 Mr. Gerald L. Maurey, B.A., *Assistant Dean of Men*  
 Miss Mary E. MacDonald, A.B., A.M., *Assistant Dean of Women*  
 Mrs. Elizabeth B. Williams, B.S., M.Ed., *Assistant Dean of Women*



John H. Jones, *Assistant to the Dean of Men*  
 David Shaffer, *Resident Counselor*  
 Althea Hoke, *Head Resident Adviser*  
 Lucretia Kinney, *Head Resident Adviser*  
 Betty Cooper, *Head Resident Adviser*

Richard Scherpereel, B.F.A., M.Ed., M.F.A., Ed. D.,  
*Art Department Chairman*  
 James Baker Watts, A.B., M.A., *Head Librarian*  
 Nelson A. Miller, B.S., M.Ed., D., *Music Department  
 Chairman*

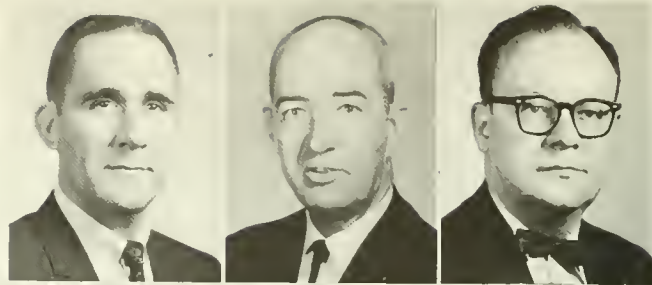

H. M. Afshar, B.A., M.Ed., Ed. D., *Education  
 Department Chairman*  
 William L. Jones, B.S., M.Ed., Ed. D., *Director of  
 Special Education*  
 Melville Hopkins, A.B., M.A., Ph.D., *Speech  
 Departmental Chairman*

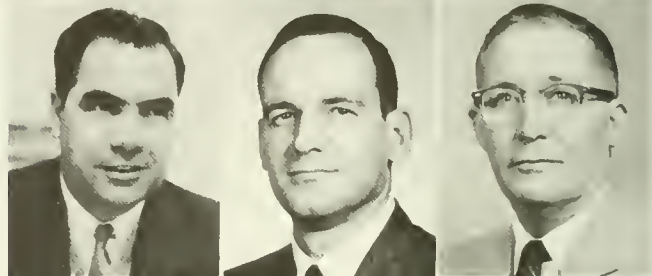

## Art

James DeVore, B.F.A., M.F.A.  
 Otto Harris, B.S., M.A.  
 Sarah E. Jeffrey, B.S., M.A.  
 Kenneth T. Wilson, B.S., M.A.



## Library

Elinor R. Keefer, A.B., L.L.M., B.S., L.S.  
 Lola Maxwell, B.S., L.S., M.Ed., M.L.S.  
 Gwendolyn Reams, B.A., M.A.  
 Ruth D. Smeal, B.S., M.S.L.S.

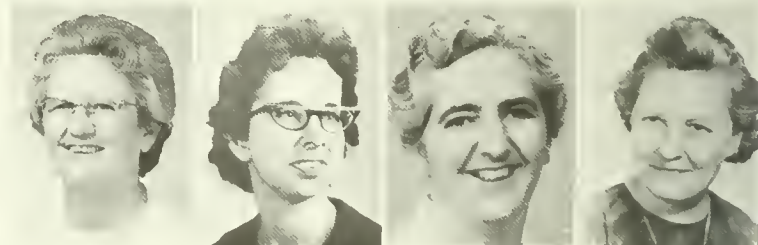

## Music

Alden Buker, A.B., A.M., Ph.D.  
 Charles H. Carlson, B.A., M.A., Ed.D.  
 Sylvia H. Cronin, B.Ed., M.Ed., M. Mu.Ed.  
 William Decker, B.M., M.M.

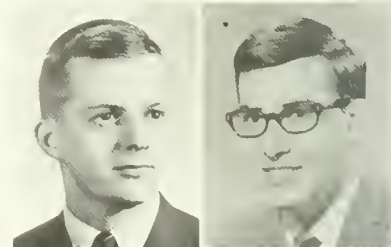

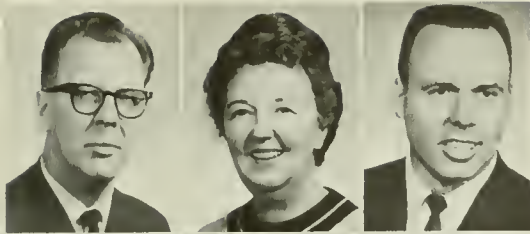

## Education

Lee E. Aumiller, B.S., M.S., Ed.D.  
Iva Mae Beckley, B.S., M.Ed.  
Thomas A. Davies, A.B., M.Ed.



C. Stuart Edwards, B.S., M.Ed., Ed.D.  
Ernest H. Englehardt, A.B., M.A., Ed.D.  
Beatrice M. Englehart, B.S., M.Ed.

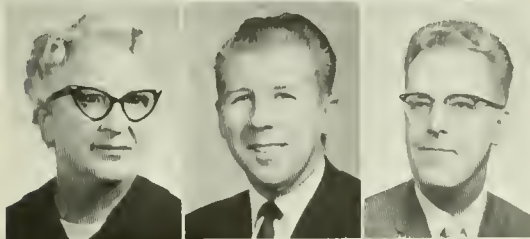

Deborah Griffith, B.S., M.A.  
Gerrold W. Hart, B.S., M.A.  
Royce O. Johnson, B.S., M.Ed., Ed.D.

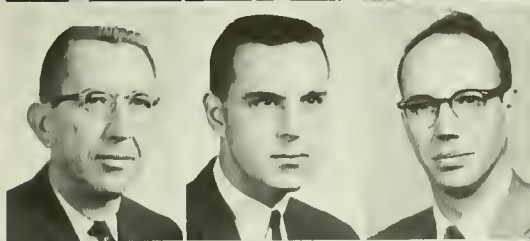

Warren I. Johnson, B.S., M.Ed.  
Martin M. Keller, B.S., M.Ed.  
A. J. McDonnell, A.B., M.Ed.



Nerine Middleswarth, B.S., M.Ed.  
Robert G. Norton, B.S., M.Ed.  
Gilbert R. W. Selders, B.A., M.Ed., D.Ed.

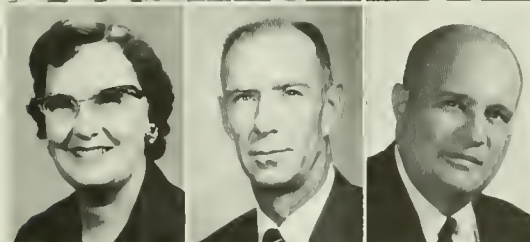

Margaret Sponseller, B.S., M.Ed., D.Ed.  
Kenneth A. Roberts, B.S., M.S.Ed.  
Lynn A. Watson, B.S., M.Ed.

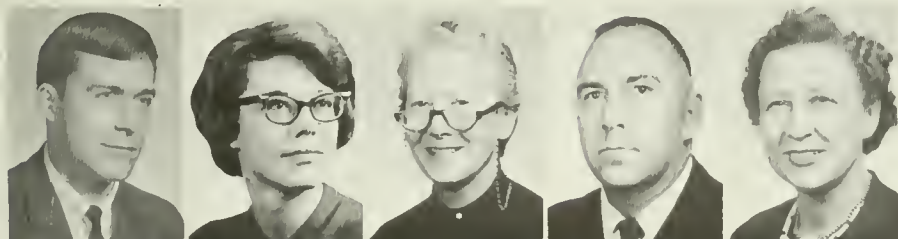

## Special Education

Paul R. Bingaman, B.S.Ed.  
Frank G. DiSimoni, B.S., M.A.  
John L. Eberhart, B.S., M.A.  
Virginia K. Gilmore, B.A., M.Ed.  
Margaret C. Lefevre, A.B., M.A., Ph.D.  
James T. Reifer, B.S., M.Ed.  
Emily A. Reuwsaat, B.S., M.S., Ed.D.

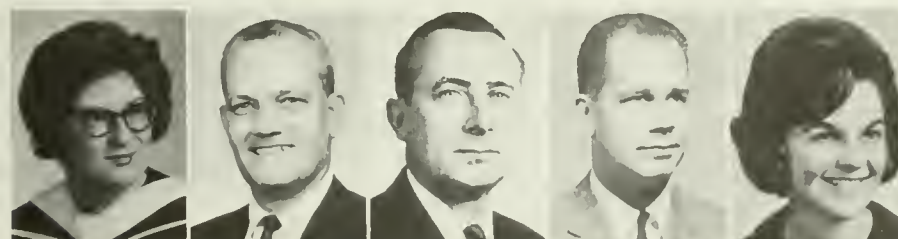

## Speech

William A. Acierno, B.A., M.F.A.  
Erich F. Frohman, B.A., M.A.  
Barbara Loewe, B.S., M.A.  
James McCubbin, A.B., M.A.  
Michael J. McHale, A.B., M.A.  
Robert D. Richey, B.A., M.A.  
Janice M. Youse, B.S.

Donald D. Rabb, B.S., M.S.Ed.,  
 D.Ed., *Biological Science*  
*Departmental Chairman*  
 William L. Carlough, B.A., B.D.,  
 S.T.M., Ph.D., *Social Sciences*  
*Departmental Chairman*  
 Charles R. Reardin, A.B., M.A.,  
*Mathematics Department*  
*Chairman*  
 Merritt W. Sanders, A.B., M.A.,  
 Ph.D., *Psychology Departmental*  
*Chairman*  
 Craig A. Newton, A.B., M.A.,  
 Ph.D., *History Departmental*  
*Chairman*



## History

John C. Dietrich, B.A., M.A.  
 Edson J. Drake, B.A., M.A.  
 Hans Karl Gunther, B.A., M.A., Ph.D.  
 Ralph S. Herre, B.S., M.A., Ed.D.  
 H. Benjamin Powell, B.A., M.A.



Theodore Shanoski, B.S., M.A.  
 Anthony Sylvester, B.A., M.A.  
 George A. Turner, B.S., M.S.  
 Robert D. Warren, B.S., M.A., Ph.D.  
 James R. Whitmer, B.A., M.A.

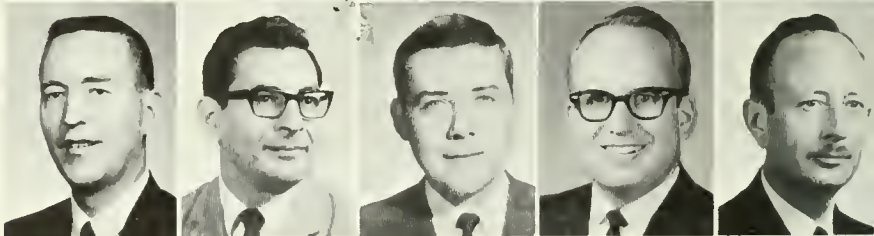

## Psychology

Donald R. Bashore, A.B., M.Ed.  
 Robert L. Bender, A.B., M.A.  
 Barry E. Cobb, A.B., M.Ed.  
 Robert G. Davenport, B.S., M.S.  
 You-Yuh Kuo, B.A., M.A., M.Ed.



David J. Loomis, A.B., M.A., Ph.D.  
 Martin A. Satz, B.A., M.A., Ph.D.  
 Louise B. Seronsy, B.S., M.A., Ph.D.  
 Donald A. Vannan, B.S., M.Ed., D.Ed.  
 E. Paul Wagner, B.S., M.S., Ed.D.

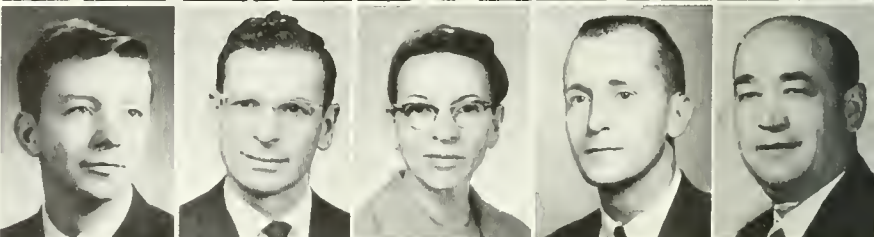

## Biology

Eva. E. Cerny, B.S., M.S.  
 Phillip A. Farber, B.S., M.S., Ph.D.  
 George J. Gellos, B.S., M.S., Ph.D.

Michael Herbert, B.S., M.S., Ph.D.  
 Craig L. Himes, B.S., M.S.  
 Jerome Klenner, B.S., M.S., Ph.D.

Thomas R. Manley, A.B., M.S.  
 Stanley A. Rhodes, B.S., M.A.  
 Robert G. Sagar, B.S., M.S.

## Social Science

Barbara Dilworth, B.A., M.A.  
 Martin M. Gildea, B.A., M.A.  
 C. G. Jackson, B.A., M.A.  
 Conrado C. Pasqual, B.A., M.A.  
 James W. Percy, B.A., M.A.

Deake G. Porter, A.B., M.A.  
 Wilfred Saint, A.B., M.A., Ph.D.  
 Bernard J. Schneck, A.B., M.A.  
 Seymour Schwimmer, A.B., M.A.  
 Robert R. Solenberger, A.B., M.S.

## Mathematics

Claude L. Bordner, A.B., M.A.  
 Paul W. Brann, B.S., M.A.  
 Charles M. Brennan, B.S., M.A.

Leroy H. Brown, B.S., M.Ed.  
 R. L. Klinedinst, B.A.  
 Joseph E. Mueller, B.S., M.S.

Ronald W. Novak, B.S., M.Ed.  
 Clinton J. Oxenrider, B.S., M.A.  
 George G. Stradtman, B.S., M.S.

Norman E. White, A.B., M.S., Ph.D.  
*Physical Science Departmental  
 Chairman*

A.B., Conner, B.A. M.A., Ph.D.  
*Foreign Language Departmental  
 Chairman*

S. L. Toumey, B.S., M.S., Ed.D.  
*Business Education Departmental  
 Chairman*

Louis F. Thompson, A.B., M.A., Ph.D.  
*English Departmental Chairman*

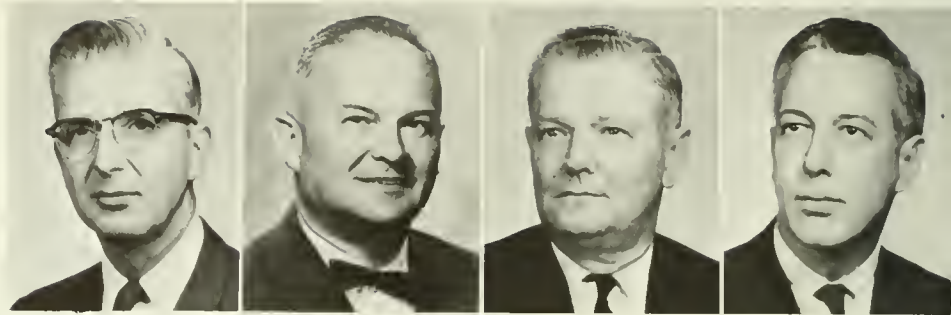

## English

Dale M. Anderson, B.S.L., M.A.  
 Anita A. Donovan, A.B., M.A.  
 Virginia A. Duck, B.A., A.M.



William D. Eisenberg, A.B., M.A.  
 Ronald Ferdock, B.A., M.A.  
 Charles C. Kopp, B.S., M.A., Ph.D.



Margeret Read-Lauer, A.B., M.A.  
 Robert G. Meeker, A.B., M.A.  
 Alva W. Rice, B.S., M.A.

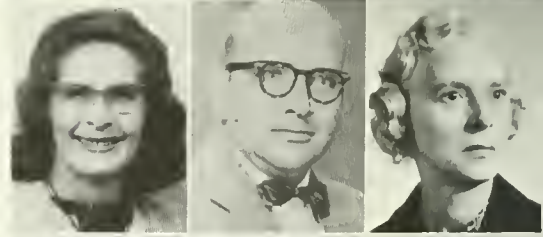

Jordan P. Richman, B.A., M.A.  
 William C. Roth, A.B., M.A.  
 Susan Rusinko, A.B., M.A.

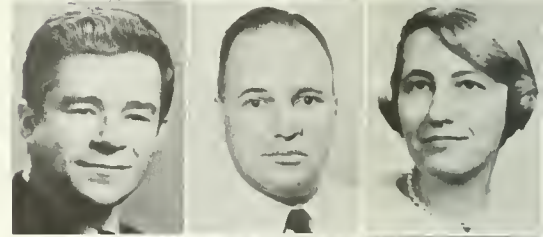

Richard C. Savage, B.A., M.A.  
 Cecil C. Seronsy, B.A., M.A., Ph.D.  
 Janet Stamm, A.B., A.M., Ph.D.



Edward W. Stevens Jr., B.A., M.A.  
 Gerald H. Strauss, B.A., M.A.  
 Thomas G. Sturgeon, A.B., M.A., Ph.D.

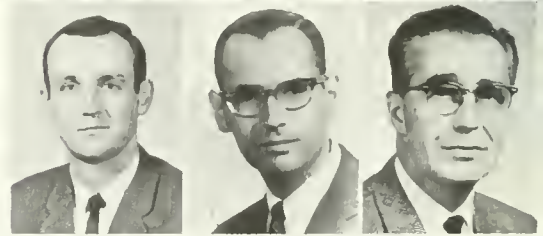

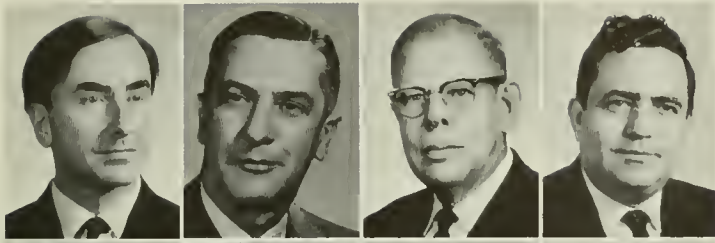

## Physical Science

David J. Harper, B.S., Ph.D.  
 Harold H. Lanterman, B.S., M.A., D.Ed.  
 Herbert H. Reichard, B.S., M.A., M.S.  
 Tobias F. Scarpino, B.S., M.S.

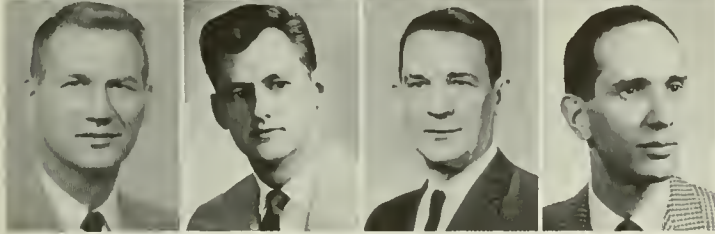

Rex E. Selk, A.B., M.S.  
 David A. Superdock, B.S., M.Ed.  
 Wilbert A. Taebel, B.S., Ph.D.  
 Mordecai Treblow, B.A., M.S.

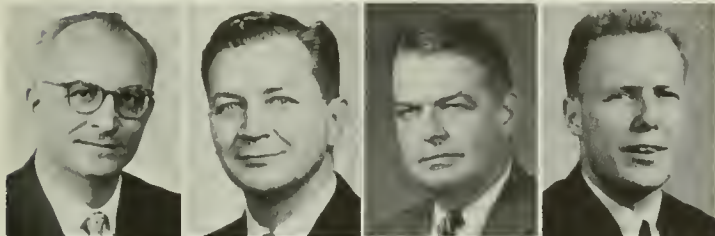

## Foreign Languages

Francis E. Albert, A.B., Ph.Lic.  
 Ben C. Alter, B.A., M.Ed.  
 C. Whitney Carpenter, A.B., M.A.  
 John P. Brady, A.B.

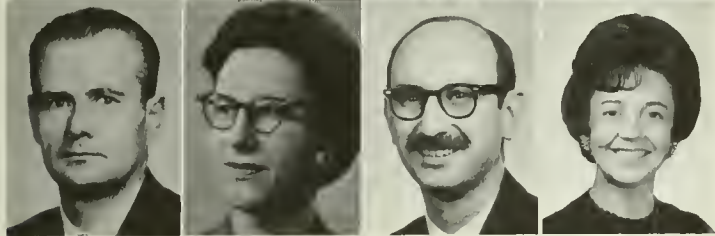

Blaise Delnis, M.A.  
 Mary Lou John, B.S., M.A.  
 George W. Neel, M.A. French, M.A. German  
 C. F. Whitmer, B.A.

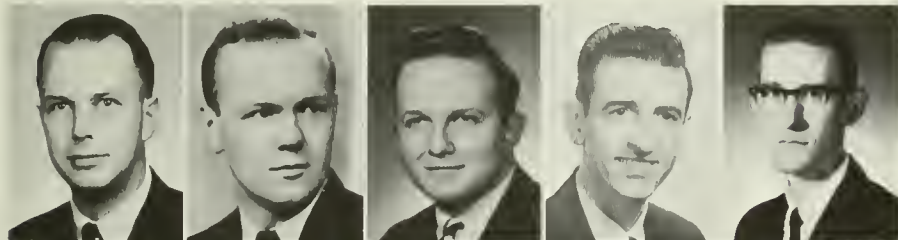

## Biological Science

Charles M. Bayler, B.A., M.A.  
 James B. Creasy, B.S., M.S. Bus. Adm.  
 Frank S. Davis, B.S.  
 John E. Dennen, B.S., M.B.A.  
 Lester J. Dietterick, B.S., M.Ed.



Norman L. Hilgar, B.S., M.Ed.  
 Clayton H. Hinkel, B.S., M.Ed.  
 Margaret A. Jack, B.S., M.Ed.  
 Kenneth G. Kirk, B.S., M.Ed.  
 Ellen L. Lensing, B.Ed., M.S., Ph.D.



Cyril A. Lindquist, B.S., M.S., Ph.D.  
 Margaret E. McCern, B.S., M.Ed.  
 Jack L. Meiss, B.S., M.Ed.  
 Francis J. Radice, B.S., M.Ed.  
 Walter S. Rygiel, B.S.C.Ed., M.S.Ed.

Bruce E. Adams, B.S., M.Ed., Ed.D.  
*Geography Departmental  
 Chairman*  
 C. A. Moore, A.B., M.A., Ph.D.  
*Health and Physical Education  
 Departmental Chairman*

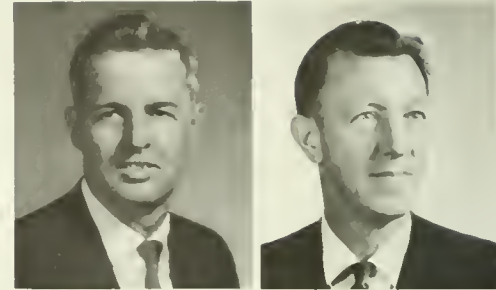

## Health And Physical Education

Douglas Boelhouwer, B.S., M.S.  
 Russell Houk, M.S.  
 Joanne E. McComb, B.S., M.Ed.  
 Eli W. McLaughlin, B.S., M.Ed.



M. Beatrice Mettler, A.B., M.S., R.N.  
 Ronald E. Puhl, B.S., M.Ed.  
 Earl Voss, B.S., M.A.  
 M. Eleanor Wray, A.B., M.S.



## Geography

John A. Enman, A.B., A.M., Ph.D.  
 Lee C. Hopple, B.S., M.S.  
 James R. Lauffer, B.S., M.S.



Lavere McClure, B.S., M.S.  
 Donald L. Preston, B.A., M.A.  
 William B. Sterling, B.S., M.S., Ed.D.

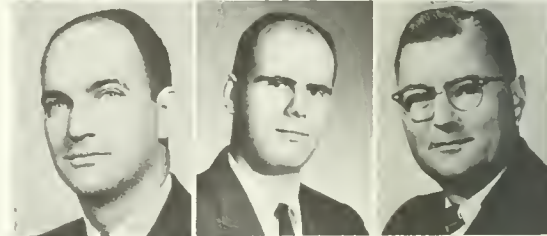



## Non-Instructional Personnel

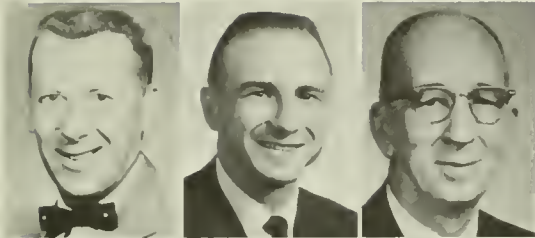

Robert Bunge, B.S., M.S., *Registrar*  
 Thaddeus Piotrowski, M.Ed., *Director*  
*of Audio-Visual Center*  
 W. Horace Williams, *Comptroller*

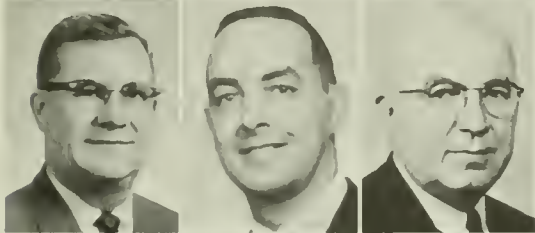

Paul G. Martin, B.S., *Business Manager*  
 Paul Conrad, B.S., *Assistant Business Manager*  
 Thomas Gorey, *Superintendent of Buildings*  
*and Grounds*



Bruce C. Dietterick, B.A., *Public Relations*  
 C. Donald Housenick, *Data Processing Supervisor*  
 Helen Barkauskas, *Manager, Husky Lounge*



## Nurses

Lillian Beasley, R.N.  
 Irene Gilbert, R.N.  
 Nettie Seely, R.N.  
 Louise Szutowitz, R.N.

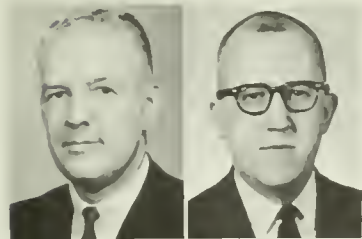

## Physicians

H. P. Hoffman, B.S., M.D.  
 F. W. Reese, B.S., M.D.



E HALL



# Students



**ROBERT JON ACKLEY**  
Sayre, Pa.  
*Business-General*



**KENNETH LEWIS ADAMS**  
Andalusia, Pa.  
*Secondary-Mathematics*



**EILEEN MAE ALBERTSON**  
Bloomsburg, Pa.  
*Liberal Arts-History*

**GERALD ALLEN ANDERSON**  
Northumberland, Pa.  
*Elementary-Geography*

**RONALD CHARLES ANDERSON**  
Selinsgrove, Pa.  
*Elementary-Geography*

**EDWARD THOMAS ANDREWS**  
Bristol, Pa.  
*Secondary-Social Studies*

**ROSALIE M. ANOIA**  
Atlas, Pa.  
*Elementary-History*

**KATHRYN A. APPLE**  
Shillington, Pa.  
*Elementary-English*

**FRANK F. ARLOTTO**  
Hazleton, Pa.  
*Business-Accounting*

**MELINDA SUE ARMSTRONG**  
Sayre, Pa.  
*Business-Accounting*

**NANCY CAROL ARTHUR**  
Hughesville, Pa.  
*Elementary-Mathematics*

**CHARLES DAVID ARTMAN**  
Millville, Pa.  
*Secondary-Mathematics*



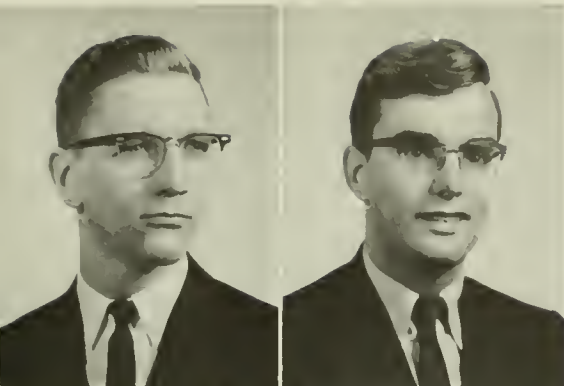

**WILLIAM X. ASH JR.**  
Bloomsburg, Pa.  
*Business-Accounting*

**BRYAN JOSEPH BALAVAGE**  
Trevorton, Pa.  
*Secondary-Biology*



**HARRY JOSEPH BALLIET**  
Milton, Pa.  
*Liberal Arts-Biology*

**MARY ELIZABETH BARRALL**  
Mifflinville, Pa.  
*Special Education-Mental Retardation*

**LINDA ESTELLE BARTISH**  
Cornwells Heights, Pa.  
*Elementary-Geography*

**ALAN C. BARTLETT**  
Honesdale, Pa.  
*Elementary-Geography*



**SAMUEL RONALD BASHORE**  
Port Royal, Pa.  
*Special Education-Speech Correction*

**ERZSEBET J. BAUER**  
Bloomsburg, Pa.  
*Elementary-Art*

**LINDA J. BEATTIE**  
Narberth, Pa.  
*Elementary-English*

**ELIZABETH A. BECK**  
Pottstown, Pa.  
*Business-Secretarial*



**MARY BECK**  
Waverly, New York  
*Elementary-French*

**ALAN J. BEILY**  
Berwick, Pa.  
*Secondary-History & Government*

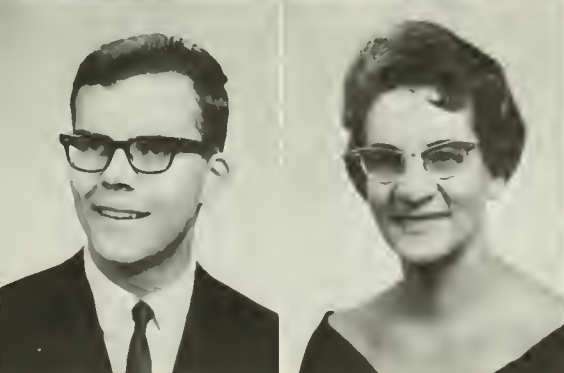

**FRANKLIN SAMUEL BEISHLINE**  
Bloomsburg, Pa.  
*Secondary-Social Studies*

**VERDA I. BELLES**  
Berwick, Pa.  
*Elementary-Geography*

**ALLEN J. BENEDICT**  
Frackville, Pa.  
*Secondary-Geography*



**CAROLYN E. BENNETT**  
Wilmington, Delaware  
*Elementary-French*

**WILLIAM G. BERGER**  
Hazleton, Pa.  
*Liberal Arts-Psychology*



**SANDRA LENORE BERKOSKI**  
Duryea, Pa.  
*Elementary-Geography*

**REGINALD LEE BERLIN**  
Mechanicsburg, Pa.  
*Secondary-History & Government*

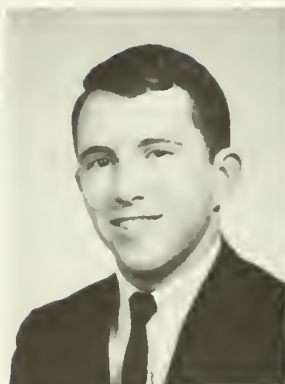

**KAREN J. BERLITZ**  
Hazleton, Pa.  
*Elementary-Music*

**CHERYL ANN BERNINGER**  
Danville, Pa.  
*Secondary-History & Government*



**STEPHEN MICHAEL BILYK**  
Lansdale, Pa.  
*Business-Accounting*

**CHERYL CREWSDON BOLD**  
Bethlehem, Pa.  
*Elementary-French*



**BARRY JOSEPH BOMBOY**  
Berwick, Pa.  
*Secondary-Social Studies*

**GLEN HARRY BOOK**  
Port Royal, Pa.  
*Secondary-Mathematics*



**PATRICIA ANN BORN**  
Williamsport, Pa.  
*Elementary-Spanish*

**VIRGINIA H. BOSAK**  
West Hazleton, Pa.  
*Secondary-Biology*



**MORGAN STEPHEN BOSTON III**  
Warminster, Pa.  
*Secondary-Biology*



**EDWARD JOSEPH BOULTON**  
Iselin, New Jersey  
*Secondary-Spanish*  
**NANCY JANE BOWER**  
Williamsport, Pa.  
*Secondary-English*  
**KENNETH MARK BOYER**  
Dornsife, Pa.  
*Secondary-English*  
**JAMES REESE BRADBURY**  
Frackville, Pa.  
*Secondary-Biology*

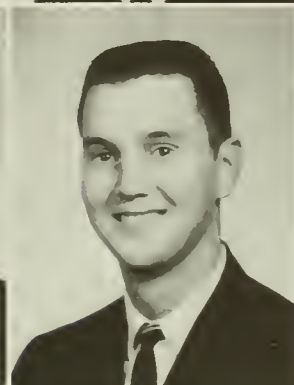

**BONNIE ALYNE BRANDAU**  
Levittown, Pa.  
*Elementary-French*  
**KENNETH ALFRED BROADT**  
Nuangola, Pa.  
*Business-Accounting*  
**RICHARD THOMAS BROSIOUS**  
Rebuck, Pa.  
*Business-Accounting*  
**ELAINE HELEN BRUMBAUGH**  
Reading, Pa.  
*Special Education-Speech Correction*



**ROBERT PAUL BRUNDA**  
Coaldale, Pa.  
*Liberal Arts-Biology*

**ALVIN JOSEPH BRUNNER**  
Allentown, Pa.  
*Secondary-Chemistry*



**JUDY LEE BRYANT**  
Forty Fort, Pa.  
*Secondary-French*

**DIANE J. BRZOWSKI**  
Scranton, Pa.  
*Elementary-Music*



**RAYMOND MYRON BUCKNO**  
Fullerton, Pa.  
*Secondary-Social Studies*

**DIANE MARIE BURBICH**  
Duryea, Pa.  
*Secondary-Biology*



**JACQUELINE BURGER**  
Glenside, Pa.  
*Elementary-Math*

**SANDRA KAY BURKHART**  
Montgomery, Pa.  
*Business-General*

**MARGARET LOUISE BURNS**  
Horsham, Pa.  
*Secondary-English*

**DIANE MARGARET BUTERA**  
Berwick, Pa.  
*Secondary-Biology*



**SUSAN BROWN BYERS**  
Susquehanna, Pa.  
*Business-General*

**SUSAN JO CAIN**  
Allentown, Pa.  
*Elementary-Art*

**JOHN BLAINE CALDWELL III**  
Williamsport, Pa.  
*Business-Accounting*



**ADRIAN CALLENDER**  
Berwick, Pa.  
*Elementary-Social Studies*

**CAROL ANN CAMPBELL**  
Malverne, New York  
*Elementary-English*

**DONALD RUSSELL CAMPBELL**  
Mahanoy City, Pa.  
*Secondary-Math*

**JAMES LEE CAMPBELL**  
Newport, Pa.  
*Business-Accounting*

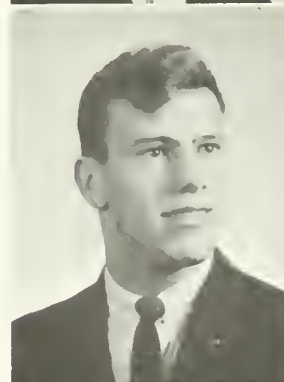



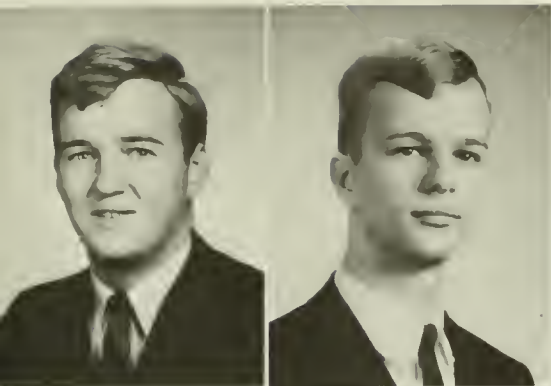

**JAMES E. CANTERBURY**  
Scranton, Pa.  
*Elementary-Geography*

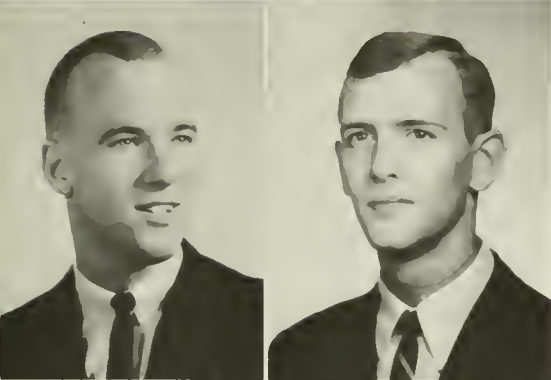

**EDWARD ANTHONY CARL**  
Shenandoah, Pa.  
*Secondary-French*



**WILBUR JOHN CARLSON JR.**  
Courtdale, Pa.  
*Elementary-Geography*

**JOHN CORNELIUS CARR**  
West Hazleton, Pa.  
*Secondary-Biology*



**GARY L. CASSELL**  
Harrisburg, Pa.  
*Secondary-Biology*

**DAVID PETER CECCO**  
Shamokin, Pa.  
*Elementary-Math*

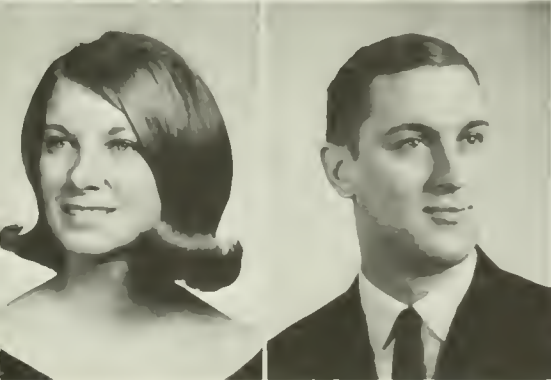

**CAROL COX CHAMBERLAIN**  
Bloomsburg, Pa.  
*Elementary-English*

**SUE A. CHAMBERS**  
Mifflinburg, Pa.  
*Elementary-Math*

**G. ALICE CHAPMAN**  
Hamlin, Pa.  
*Elementary-English*

**FRANK JOSEPH CHELLINO JR.**  
Carbondale, Pa.  
*Business-Accounting*

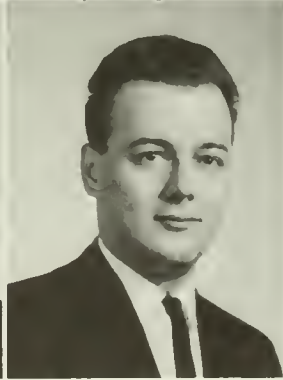

**MARGARET ANN CHRISMER**  
Ashland, Pa.  
*Elementary-Biology*

**MICHAEL JEROME CHRISTINA**  
West Hazleton, Pa.  
*Secondary-Comprehensive Science*

**STEPHEN CICAK**  
Edwardsville, Pa.  
*Elementary-Psychology*

**ROBERT JOSEPH CICCI**  
Jessup, Pa.  
*Elementary-English*

**ROGER WILLIAM CLARK**

Mount Carmel, Pa.

*Liberal Arts-Biology*

**PAUL B. CLEMM**

Wilkes-Barre, Pa.

*Secondary-Mathematics*

**RUEY ANN CLOAK**

West Chester, Pa.

*Liberal Arts-Biology*

**CHARLOTTE MARIE CLOUGH**

York, Pa.

*Elementary-French*

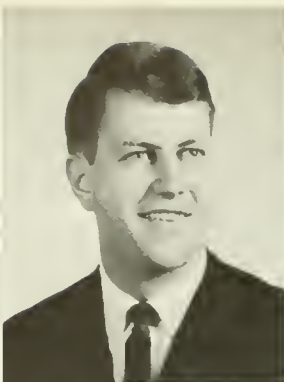

**ALICE C. COBB**

Carbondale, Pa.

*Secondary-History & Government*

**GARY RAYMOND COBB**

Wyoming, Pa.

*Secondary-Earth & Space Science*

**ROBERT JEROME COHEN**

Hazleton, Pa.

*Elementary-Geography*

**ERNEST ANTHONY COLE**

Berwick, Pa.

*Secondary-Biology*



**SUSAN REBECCA COLE**

Berwick, Pa.

*Secondary-English*



**GEORGIA CLAIRE CONNER**

Orangeville, Pa.

*Secondary-Mathematics*

**RAYMOND CALVIN CONRAD**

Selinsgrove, Pa.

*Elementary-Geography*



**PATRICIA A. CONWELL**

Wilkes-Barre, Pa.

*Secondary-English*

**RUTH DAY CORRELL**

Danville, Pa.

*Elementary-Art*





**JOSEPH ANTHONY CORTESE**  
 Hazleton, Pa.  
*Secondary-History*

**CAROL BARBARA CRANFORD**  
 Harrisburg, Pa.  
*Business-General*



**THOMAS IRWIN CROFF**  
 Danville, Pa.  
*Secondary-French*

**MARY LOUISE CUFF**  
 Mount Carmel, Pa.  
*Liberal Arts-English*

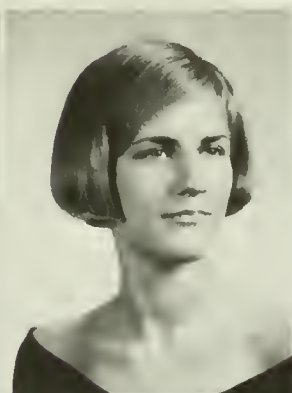

**GEORGE CUNNINGHAM**  
 Bloomsburg, Pa.  
*Secondary-Earth and Space Science*

**LEO DANIEL CURRAN**  
 Shenandoah, Pa.  
*Secondary-Social Studies*

**M. JANE CURRY**  
 Danville, Pa.  
*Secondary-Biology*

**YVONNE LORRAINE CURRY**  
 Philadelphia, Pa.  
*Special Education-Mental Retardation*

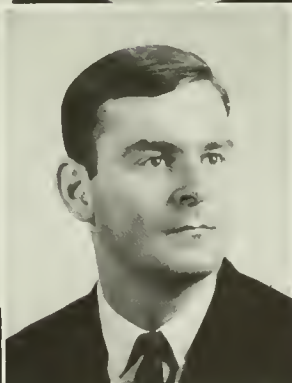
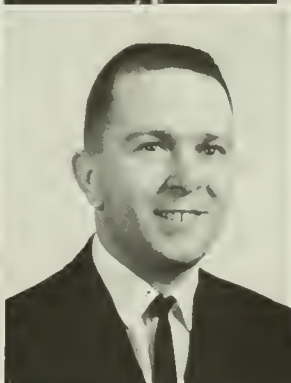

**MARY-THERESA CUSATI**  
 Girardville, Pa.  
*Secondary-History & Government*

**BENJAMIN EUGENE DAINOWSKI**  
 Berwick, Pa.  
*Special Education-Speech Correction*

**HARRY R. DAVIES**  
 Duryea, Pa.  
*Business-Accounting*

**DOUGLAS LEE DAVIS**  
 Mount Lebanon, Pa.  
*Special Education-Mental Retardation*

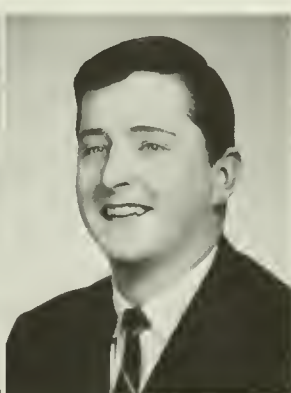

**IRENE DAWN DAVIS**  
 Berwick, Pa.  
*Elementary-Biology*

**LAROY G. DAVIS**  
 Ashland, Pa.  
*Secondary-Social Studies*

**LOWRI R. DAVIS**

Plymouth, Pa.

*Elementary-Geography*

**RAYMOND EARL DAVIS JR.**

Bloomsburg, Pa.

*Elementary-Mathematics*

**KATHERINE A. DEAN**

Wynnewood, Pa.

*Elementary-French*

**DIANNE DEFRANCISCO**

Bethlehem, Pa.

*Special Education-Speech Correction*



**JANE ELIZABETH DELKANIC**

Harveys Lake, Pa.

*Elementary-Geography*

**BARRY LEE DENES**

Bethlehem, Pa.

*Business-Accounting*

**GERALD E. DEPO**

Bloomsburg, Pa.

*Liberal Arts-Political Science*

**MARY A. DEVORE**

Bloomsburg, Pa.

*Secondary-English*



**RONALD DIGIONDOMENICO**

Berwick, Pa.

*Liberal Arts-Social Sciences*

**ANITA DOBSON**

Ranshaw, Pa.

*Business-General*

**NANCY MARGARET DOCKERAY**

Shenandoah, Pa.

*Elementary*

**JOHN PAUL DOLINSKY**

Nesquehoning, Pa.

*Special Education-Speech Correction*



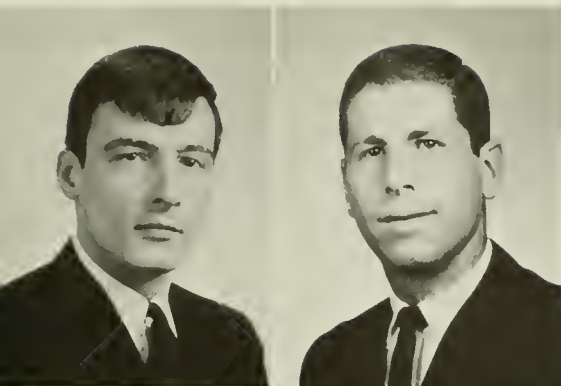

**JOHN F. DOMZALSKI**  
Shamokin, Pa.  
*Secondary-Biology*

**GIRARD DOTO**  
Catasauqua, Pa.  
*Business-Accounting*



**FREDERICK WILLIAM DUTE JR.**  
West Hazleton, Pa.  
*Secondary-Physics & Mathematics*

**MARCIA K. EARLES**  
Easton, Pa.  
*Secondary-English*



**JOHN A. EARLY**  
Bloomsburg, Pa.  
*Elementary*

**MARCIA LOUISE EARNHART**  
White Haven, Pa.  
*Special Education-Mental Retardation*

**JOHN CHARLES EDWARDS**  
Shamokin, Pa.  
*Secondary-Social Studies*

**CAROL MARIE ELBERTI**  
Middletown, Pa.  
*Elementary-English*



**ANNA L. EMILIANI**  
Scranton, Pa.  
*Secondary-English*

**SPENCER LYNN EMPET**  
Kingsley, Pa.  
*Business-Accounting*

**GEORGIA LEE ENDRUSICK**  
Wyoming, Pa.  
*Elementary-French*

**LARRY H. ENDY**  
Reading, Pa.  
*Business-Accounting*



**CHARLES MORRIS EVANS III**  
Bloomsburg, Pa.  
*Secondary-Social Studies*

**JAY LARRY EVANS**  
Frackville, Pa.  
*Business-Accounting*

**LOUISE PRINCE EYSTER**  
Narberth, Pa.  
*Special Education-Mental Retardation*

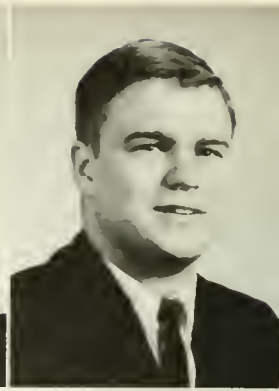

**NED D. FAIRCHILD II**  
Milton, Pa.  
*Elementary-Geography*

**CHESTER S. FALESKI**  
Pittston, Pa.  
*Business-Accounting*

**PHILIP DEAN FALK**  
Allentown, Pa.  
*Business-Accounting*

**LINDA KAY FALLAS**  
Clarks Summit, Pa.  
*Business-General*

**GLENN WALTER FAUST**  
Shamokin, Pa.  
*Secondary-Physics and Mathematics*



**JANICE R. FEIMSTER**  
Ringtown, Pa.  
*Liberal Arts-Speech and Theater*

**CONSTANCE BRYNER FENNER**  
Port Royal, Pa.  
*Secondary-English*

**EILEEN TERESA FERTIG**  
Kulpsville, Pa.  
*Secondary-English*

**KERRY STERN FETTER**  
Rebuck, Pa.  
*Liberal Arts-Natural Sciences*



**JULIA A. FILO**  
Bethlehem, Pa.  
*Business-Secretarial*

**MICHAEL PATRICK FITZPATRICK**  
Upper Darby, Pa.  
*Business-Accounting*

**CECILIA JOSEPHINE FLAHERTY**  
Shenandoah, Pa.  
*Secondary-English*

**SALLY ANNMARIE FLAHERTY**  
Shenandoah, Pa.  
*Elementary-History*





**JOSEPH D. FLEMING**  
Pottsville, Pa.  
*Secondary-Earth and Space Science*

**JUDITH MARIA FOLMAR**  
Williamsport, Pa.  
*Secondary-History & Government*



**RICHARD ALLEN FOSTER**  
Berwick, Pa.  
*Secondary-Physics & Mathematics*

**THOMAS STARK FOWLES**  
Hazleton, Pa.  
*Liberal Arts-Mathematics*



**CAROLYN MAY FOX**  
Pipersville, Pa.  
*Business-General*

**CAROL SLUSSER FRAIND**  
Berwick, Pa.  
*Secondary-Biology*



**THERESA ELLA FRANK**  
Berwick, Pa.  
*Elementary-Social Studies*

**MERIEL RUTH FREDERICK**  
Kingston, Pa.  
*Elementary-English*

**CONNIE JEAN FREY**  
Muncy, Pa.  
*Liberal Arts-English*

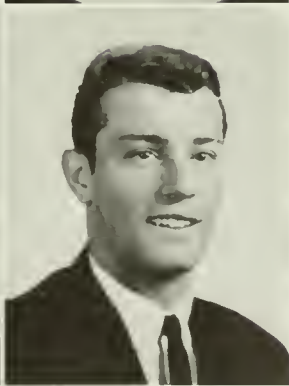

**JAMES JOHN FRITZ**  
Dupont, Pa.  
*Business-Accounting*

**TRUDY ANNE FRIZ**  
Gilbertsville, Pa.  
*Elementary-Spanish*

**JOHN JOSEPH GARA**  
Somerville, New Jersey  
*Secondary-Social Studies*

**MICHAEL DAVID GBUR**  
Plymouth, Pa.  
*Liberal Arts-Social Sciences*



**MELANIE SUE GEISER**  
Sunbury, Pa.  
*Business-General*

**CAROLYN GENELOW**  
Wyoming, Pa.  
*Secondary-English*

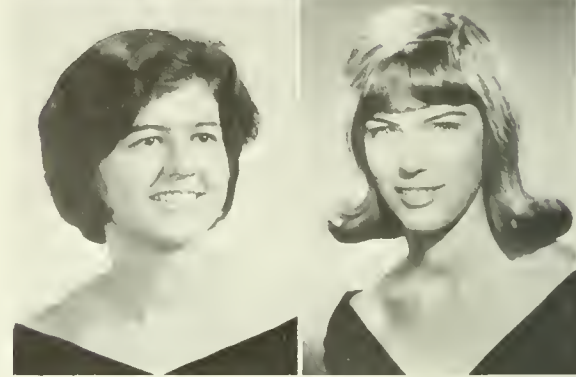

**CAROLE LOIS GERHARD**  
Weatherly, Pa.  
*Elementary-Social Studies*

**WILLIAM JOHN GERING**  
Berwick, Pa.  
*Liberal Arts-Business and Economics*

**JUDITH ANN GERS**  
Lewistown, Pa.  
*Liberal Arts-Sociology*

**ALICE BRIDGET GHEZZI**  
Shamokin, Pa.  
*Secondary-French*

**MARY IDA GIFFORD**  
Allenwood, New Jersey  
*Special Education-Speech Correction*



**IRENE GILLES**  
Berwick, Pa.  
*Elementary-English*

**FRANK VINCENT GILOTTI**  
Lake Harmony, Pa.  
*Secondary-Mathematics*

**GERALD W. GORMAN**  
Reading, Pa.  
*Liberal Arts-Social Sciences*

**MARION CAROLE GRAY**  
Narberth, Pa.  
*Elementary*

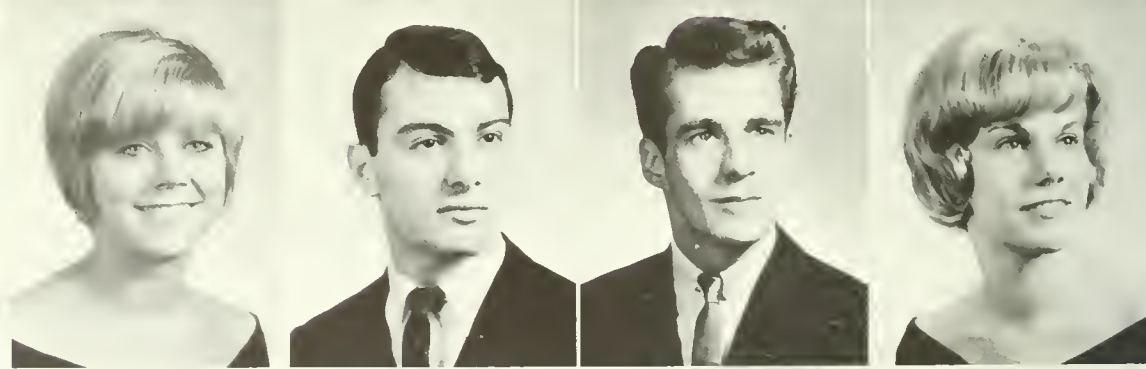

**ROCHELLE JOANNE GRAZIANO**  
Berwick, Pa.  
*Elementary-Psychology*

**RICHARD GRECO**  
Mount Carmel, Pa.  
*Secondary-Mathematics*





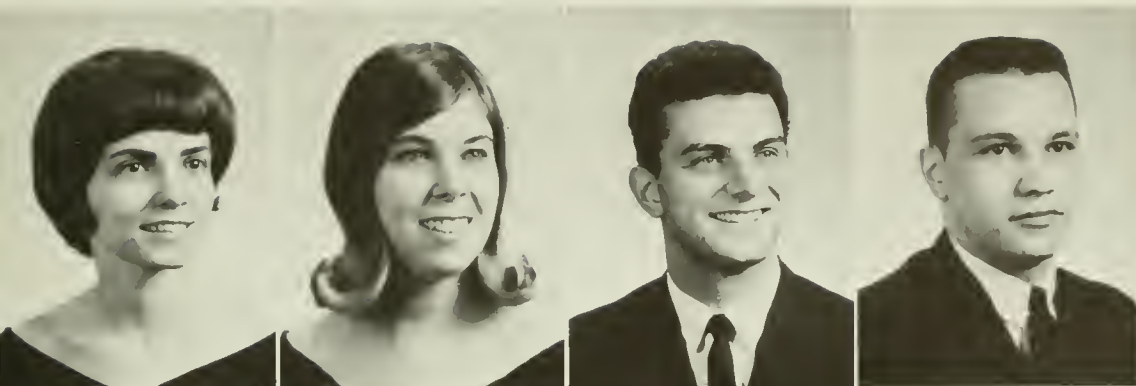

**ALEXANDRA LEE GRIESEMER**  
Laureldale, Pa.

*Liberal Arts-Sociology*

**DONNA PAULINE GROSS**

Hatboro, Pa.

*Special Education-Mental Retardation*

**LOUIS JOSEPH GUARINO**

Berwick, Pa.

*Elementary-Math*

**JOSEPH MICHAEL GUTOSKY**

Lopez, Pa.

*Secondary-Mathematics*



**DANIEL GEORGE GUYDISH**

West Hazleton, Pa.

*Secondary-History & Government*

**CARL GEORGE HACK**

Berwick, Pa.

*Business-General*

**SALLY FISHER HAINES**

Bloomsburg, Pa.

*Elementary*

**ARTHUR S. HAKIN, JR.**

Plymouth, Pa.

*Elementary-Math*



**CATHY A. HALL**

Hazleton, Pa.

*Special Education-Speech Correction*

**JEANETTE MARIE HALL**

Milford, Pa.

*Liberal Arts-Sociology*



**DOROTHY MARIE HAMILTON**

State College, Pa.

*Elementary-Social Studies*

**HARRY W. HAMILTON**

Fairless Hills, Pa.

*Secondary-English*

**JANET M. HAMLEN**

Levittown, Pa.  
*Secondary-Spanish*

**SAMUEL JOSEPH HAND**

Scranton, Pa.  
*Business-Accounting*

**ALLEN WILLIAM HANDWERK**

Coplay, Pa.  
*Business-Accounting*

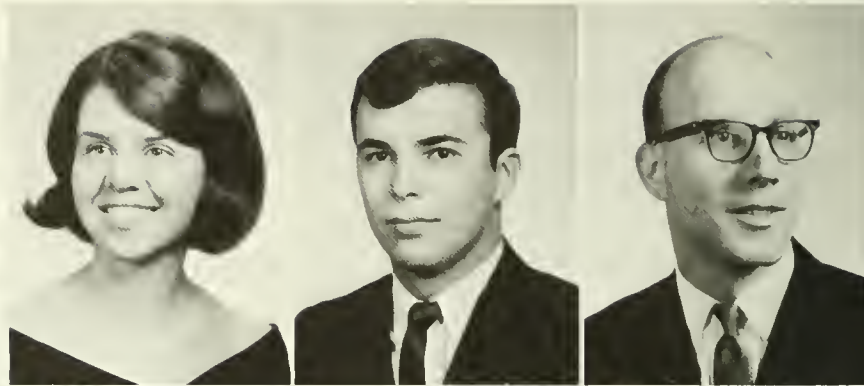

**JUDITH DIANNE HANSELMAN**

Mifflinburg, Pa.  
*Secondary-Mathematics*

**BRENDA JEAN HARLEMAN**

Brodheads ville, Pa.  
*Special Education-Mental Retardation*

**MARY JANE HARRIS**

Scranton, Pa.  
*Elementary-English*



**WENDELL GEORGE HARRIS**

Dalmatia, Pa.  
*Business-Accounting*

**F. MAHLON HARVEY**

South Williamsport, Pa.  
*Secondary-Social Studies*

**ROBERT D. HARVEY**

Harrisburg, Pa.  
*Secondary-History*

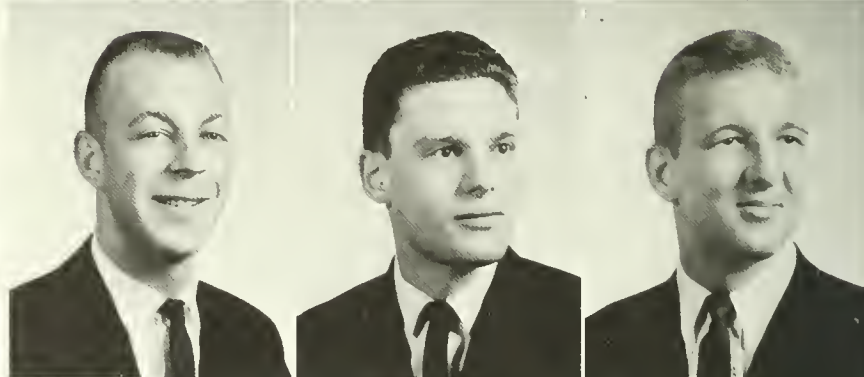

**MARLENE A. HASHIN**

Minersville, Pa.  
*Elementary-French*

**MARSHA ANN HASTIE**

Duryea, Pa.  
*Elementary-English*

**JOHN ROBERT HATTON**

Scranton, Pa.  
*Secondary-Social Studies*

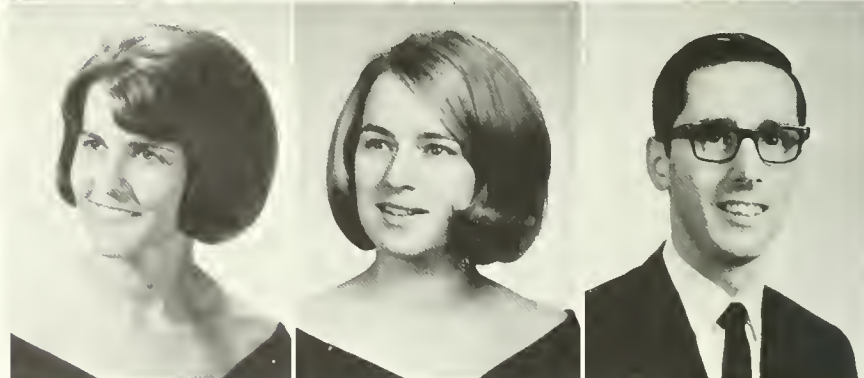



**SUSAN FRANCES HAUSER**

Fanwood, New Jersey  
*Secondary-English*

**EVELYN ANN HAVEN**

Columbia Cross Roads, Pa.  
*Business-Secretarial*

**JUDITH ANN HEFFELFINGER**

Catasauqua, Pa.  
*Elementary-German*



**HARRIET JOAN HEISER**

Nescopeck, Pa.  
*Secondary-Biology*

**TERRY DALE HENRY**

Mohnton, Pa.  
*Secondary-Biology*

**SHARON ANN HENSEL**

Weatherly, Pa.  
*Elementary-Social Studies*

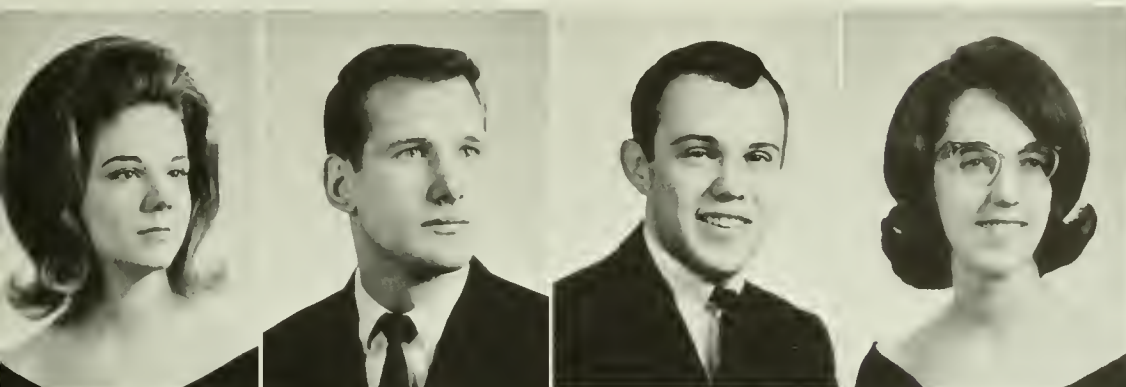

**HOLLY CHRISTINE HESS**

Nazareth, Pa.  
*Business-General*

**JAMES ROBERT HESS**

Saint Clair, Pa.  
*Secondary-Social Studies*

**DAVID ALLEN HIBBARD**

Dimock, Pa.  
*Secondary-English*

**SUSAN R. HICKS**

Waynesboro, Pa.  
*Public School Nursing*



**DAVID BRUCE HILDENBRAND**

Roslyn, Pa.  
*Business-Accounting*

**DEBORAH LOUISE HILE**

Dewart, Pa.  
*Business-General*

**BONNIE LOU HILEMAN**

Bloomsburg, Pa.  
*Secondary-French & Spanish*

**JOHN EDWARD HILLER**

Dunmore, Pa.  
*Special Education-Speech Correction*



**ANN LOUISE HILTON**

Southampton, Pa.  
*Elementary-Social Studies*

**SARA R. HOFFECKER**

Phoenixville, Pa.  
*Business-Secretarial*

**LOUISE ANN HOLIC**

Summit Hill, Pa.  
*Elementary-French*

**DAVID JEFFREY HOLLINGSHEAD**  
Catawissa, Pa.  
*Secondary-Social Studies*



**ROBERT FRANCIS HOLLY**  
Souderton, Pa.  
*Secondary-German & Psychology*

**NICKOLA JEAN HOOSTY**  
Berwick, Pa.  
*Secondary-Biology*



**JOHN PHILIP HORISHNY**  
Scranton, Pa.  
*Elementary-Geography*

**RICHARD CHARLES HORSFIELD**  
Kingston, Pa.  
*Secondary-Biology*

**WILLIAM JAMES HOWELLS III**  
Scranton, Pa.  
*Secondary-Social Studies*

**CATHERINE ELIZABETH HUDAK**  
Freeland, Pa.  
*Secondary-Mathematics*

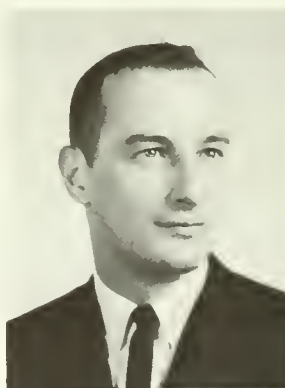

**GRETCHEN R. HUMMEL**  
Northumberland, Pa.  
*Elementary-Geography*

**WILLIAM EDWARD HUNTER**  
Winfield, Pa.  
*Secondary-Biology*

**CHARLES HAROLD HURLEY**  
Danville, Pa.  
*Secondary-English*

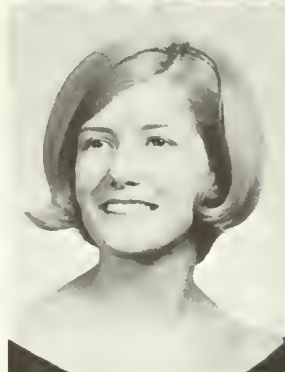



**BARBARA A. INGRAM**  
Eddystone, Pa.  
*Secondary-English*

**RONALD RUSSELL JACKSON**  
Andalusia, Pa.  
*Business-General*



**JAY BASOM JACOBS JR.**  
Bellefonte, Pa.  
*Secondary-Mathematics*

**LINDA BETH JOHNS**  
Scranton, Pa.  
*Elementary-Mathematics*

**FRANCIS LEE JOHNSON**  
Unityville, Pa.  
*Secondary-Social Studies*

**CAROLE ANN JONES**  
Athens, Pa.  
*Elementary-Social Studies*

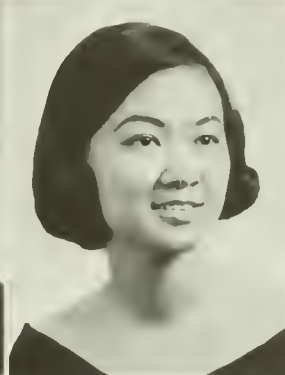

**SHIRLEY ANN JONES**  
Greentown, Pa.  
*Business-General*

**ROBERT DOUGLAS JUDD**  
Frackville, Pa.  
*Secondary-English*

**MICHAEL BASIL KACZMARCZYK**  
Mahanoy City, Pa.  
*Secondary-Biology*

**DIANE MEI-LING KAM**  
Honolulu, Hawaii  
*Business-General*



**MARY ANN CATHERINE KAMINSKI**  
Plymouth, Pa.  
*Elementary-Art*

**KATHY WRIGHT KAPPEL**  
Abington, Pa.  
*Elementary-Spanish*



**FRANK JOSEPH KARWACKI**  
Mount Carmel, Pa.  
*Secondary-Biology*

**DAVID CAMERON KEEFER**  
Sunbury, Pa.  
*Secondary-Biology*

**RICHARD CAMERON KEEN**  
Camp Hill, Pa.  
*Liberal Arts-History*

**JAY L. KELLER**  
Catawissa, Pa.  
*Secondary-Social Studies*

**BARBARA CLAIRE KELLY**  
Drexel Hill, Pa.  
*Elementary-English*

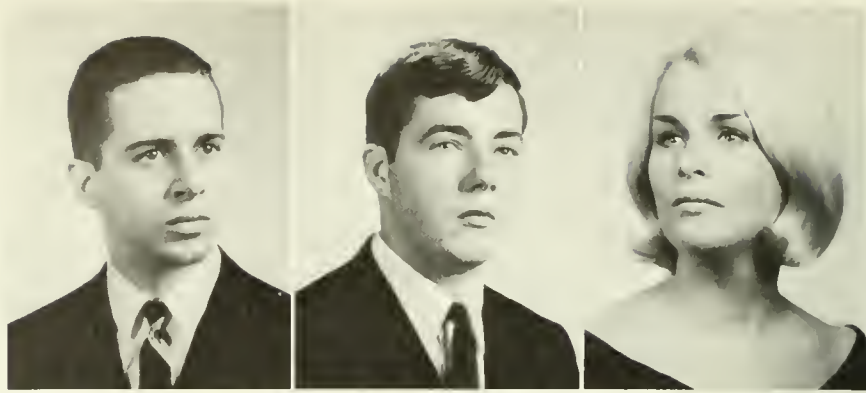

**EDWARD BENEDICT KERN**  
Upper Darby, Pa.  
*Business-Accounting*

**RENEE CHERYL KERSHNER**  
Bethlehem, Pa.  
*Elementary-Psychology*

**MARLIN GERALD KESTER**  
Danville, Pa.  
*Liberal Arts-Social Studies*

**JACK CARL KILE**  
Berwick, Pa.  
*Elementary-Geography*



**KATHLEEN P. KISELA**  
Shamokin, Pa.  
*Secondary-English*

**ELLEN TYSON KISHBACH**  
Nescopeck, Pa.  
*Secondary-Biology*

**FRANK GEORGE KLEIN**  
Kingston, Pa.  
*Special Education-Speech Correction*

**JEAN ELIZABETH KLEISER**  
Lebanon, Pa.  
*Elementary-English*



**RONALD R. KLEMKOSKY**  
Girardville, Pa.  
*Business-General*

**ALTHEA CAROLE KLEPPINGER**  
Easton, Pa.  
*Elementary-Art*

**JOSEPH FRANCIS KLIMASIEWFSKI**  
Wyoming, Pa.  
*Secondary-Biology*



**ROBERT FRANK KLINE**  
Frackville, Pa.  
*Secondary-Social Studies*

**THOMAS F. KNORR**  
Bloomsburg, Pa.  
*Secondary-Spanish*

**THOMAS PHILIP KNORR**  
Bloomsburg, Pa.  
*Secondary-Chemistry*

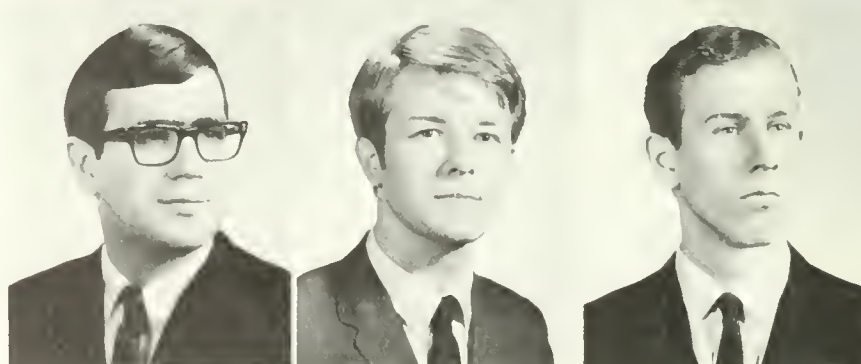



**MARY JEAN KOMARC**  
Trappe, Pa.  
*Special Education-Mental Retardation*

**STEPHEN GEORGE KOROL**  
Drifton, Pa.  
*Secondary-Physical Sciences*

**SYLVIA LOUISE KOSER**  
Towanda, Pa.  
*Elementary*



**EUGENE E. KOSTURA**  
Minersville, Pa.  
*Business-Accounting*

**DONNA LEE REHKOP KOTANSKY**  
Berwick, Pa.  
*Secondary-French*

**GENE J. KOVALCHICK**  
Tunkhannock, Pa.  
*Elementary-Mathematics*



**CAROL LEE KOZEMKO**  
Wilkes-Barre, Pa.  
*Business-General*

**SUSAN CAROL KRAPE**  
Nanticoke, Pa.  
*Secondary-French*

**RICHARD RANDOLPH KRAPP**  
Hathoro, Pa.  
*Secondary-Social Studies*



**DAVID LEE KRATZ**  
Hatfield, Pa.  
*Elementary-French*

**VIOLET M. KRATZER**  
Mount Pleasant Mills, Pa.  
*Secondary-Social Studies*

**ALICE H. KUCHTA**  
Nanticoke, Pa.  
*Business-General*

**JOANNE MARLENE KUGLER**  
Center Valley, Pa.  
*Elementary-Mathematics*



**RAYMOND LEROY KUNKEL JR.**  
Northumberland, Pa.  
*Business-Accounting*

**JOHN BASIL KWASNOSKI**  
Ranshaw, Pa.  
*Secondary-Physics*

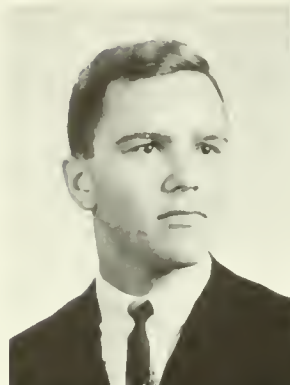

**PHILLIP DAVID LANDERS**  
Bloomsburg, Pa.  
*Business-Accounting*



**ROGER ALLAN LANE**  
Shickshinny, Pa.  
*Secondary-Physics & Mathematics*

**GERALDINE LEE LANG**  
Clarks Summit, Pa.  
*Elementary-English*

**HENRY JOSEPH LARSEN JR.**  
Huntington Valley, Pa.  
*Liberal Arts-History*

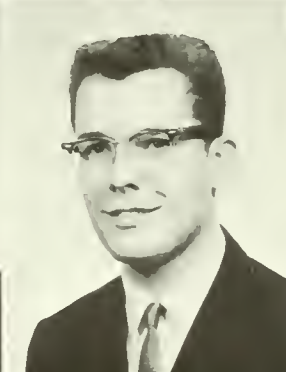
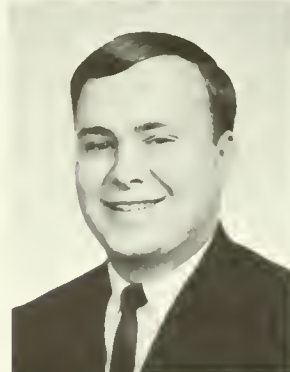

**EDWARD JAMES LAUBACH**  
Benton, Pa.  
*Secondary-Science*



**MARGARET M. LAUDIG**  
Ringtown, Pa.  
*Secondary*

**MICHAEL LAZARCHICK**  
Port Carbon, Pa.  
*Business-Accounting*

**JILL LEWIS LEADBEATER**  
Factoryville, Pa.  
*Elementary-Spanish*



**DANNY R. LEE**  
Springville, Pa.  
*Elementary-Geography*

**MARY MARGUERITE LEE**  
Espy, Pa.  
*Special Education-Speech Correction*

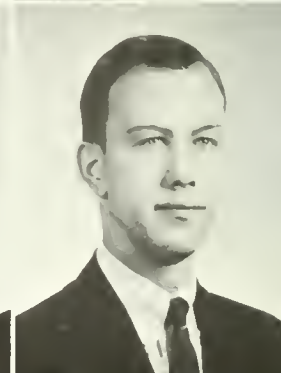

**RICHARD N. LEFFERTS**  
Feasterville, Pa.  
*Secondary-Biology*



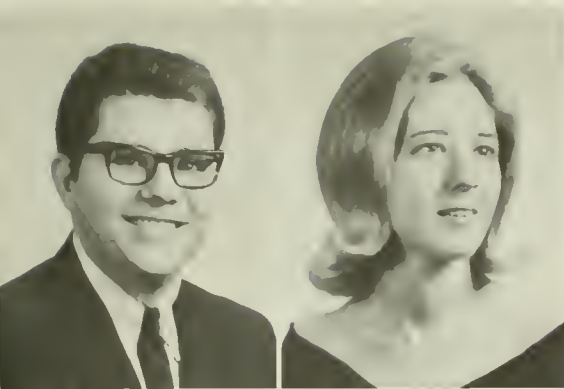

**DOUGLAS S. LEHNOWSKY**  
Berwick, Pa.  
*Special Education-Speech Correction*

**PATRICIA LEE LEISTER**  
Pottstown, Pa.  
*Special Education-Speech Correction*

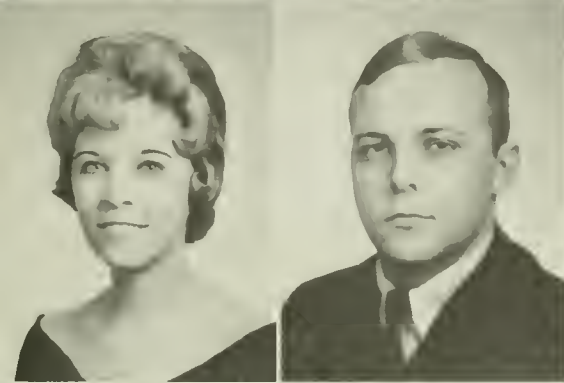

**BARBARA DAWN LEMON**  
Mifflinburg, Pa.  
*Elementary-Art*

**ROBERT THOMAS LEMON**  
Lansdale, Pa.  
*Secondary-History*



**RICHARD R. LEONOVICH**  
Shamokin, Pa.  
*Liberal Arts-Chemistry*

**JOYCE ELIZABETH LEWELLYN**  
Mahanoy City, Pa.  
*Elementary-French*

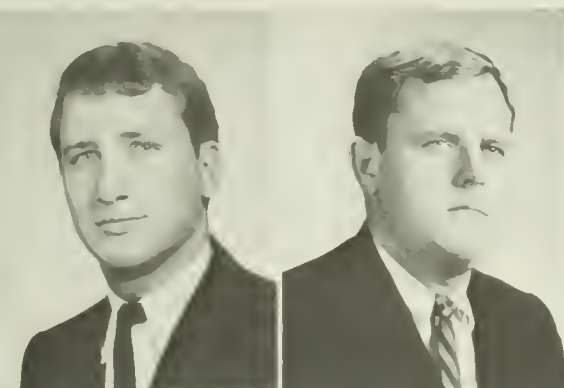

**RONALD STEPHEN LOBUS**  
Allentown, Pa.  
*Business-Accounting*

**ROBERT E. F. LOGUE**  
Wilkes-Barre, Pa.  
*Secondary-Biology*



**ROBERT FREDERICK LONG, JR.**  
Northumberland, Pa.  
*Elementary-Geography*

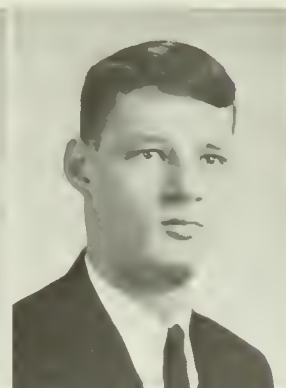

**JOSEPH GEORGE LOWE**  
Morrisville, Pa.  
*Elementary-Mathematics*



**JOSEPH A. LUBESKIE**  
Mount Carmel, Pa.  
*Secondary-History & Government*

**RUTH OBERDORF LUNGER**  
Bloomsburg, Pa.  
*Elementary-Art*



**GERALD PATRICK MCBRIDE**  
Cinnaminson, New Jersey  
*Liberal Arts-English*



**CAROL A. MCCLURE**  
Allentown, Pa.  
*Secondary-English*

**LEDA G. MCCLURE**

Bloomsburg, Pa.  
*Secondary-English*

**KEVIN C. MCCOY**

Riverside, Pa.  
*Liberal Arts-English*

**GLORIA J. MCFALL**

Mount Carmel, Pa.  
*Elementary-Mathematics*

**JO ANN E. MCGINNIS**

Philadelphia, Pa.  
*Secondary-English*



**SHARON A. MACQUISTON**

Folcroft, Pa.  
*Business-Secretarial*

**DEBORA LYNN MACHAMER**

Lewisburg, Pa.  
*Elementary-Art*

**ALAN H. MACK**

Brooklyn, Pa.  
*Business-Accounting*

**JAMES KERRY MADARA**

Bloomsburg, Pa.  
*Business-Accounting*



**PHYLLIS ELAINE MAJOR**

Moosic, Pa.  
*Secondary-Social Studies*

**MIRIAM MALMGREN**

Drexel Hill, Pa.  
*Secondary-Mathematics*



**WILLIAM J. MANEVAL**

Shickshinny, Pa.  
*Secondary-Mathematics*

**SUSAN DIANNE MARQUARDT**

Watsonstown, Pa.  
*Elementary-Psychology*



**KENNETH MARUT**

Ranshaw, Pa.  
*Liberal Arts-Social Studies*

**ALANA LEE MATTER**

Dallas, Pa.  
*Liberal Arts-Sociology*



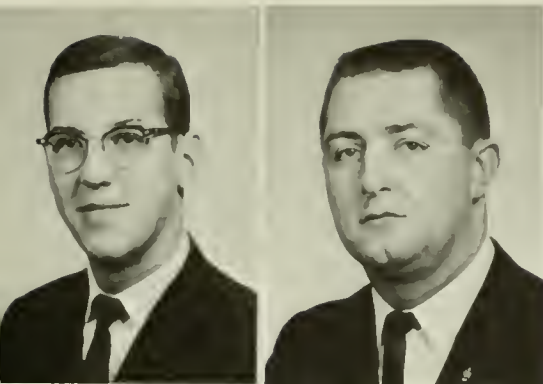

**RICHARD RANDOLPH MAY**  
Danville, Pa.  
*Business-Accounting*

**FRANCIS JAMES MEADE**  
Mahandy Plane, Pa.  
*Business-Accounting*



**MICHAEL LEWIS MEHLE**  
Reading, Pa.  
*Secondary-Mathematics*

**MICHAEL VANCE MELLINGER**  
Harrisburg, Pa.  
*Liberal Arts-Biology*



**JEANNE ELIZABETH MEROLLA**  
Shavertown, Pa.

*Secondary-History & Government*

**KENNETH HAWKINS MERTZ**

Danville, Pa.

*Secondary-Geography*

**CAROL RUTH MICHAEL**

Hughesville, Pa.

*Elementary-English*

**MARJORIE A. MILANI**

Hatboro, Pa.

*Elementary-English*

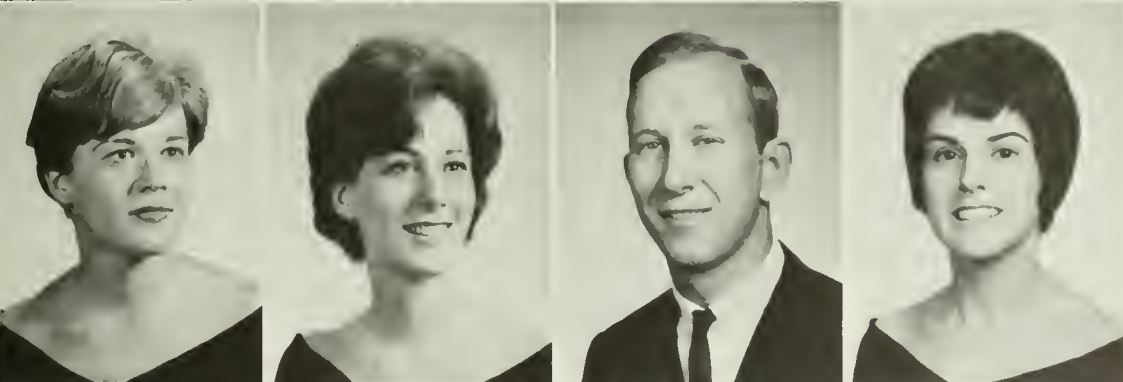

**CAROLE LOUISE MILES**

Allentown, Pa.

*Elementary-History*

**SALLY ANNE MILES**

Allentown, Pa.

*Business-General*

**EUGENE PAUL MILLER**

Elysburg, Pa.

*Secondary-Physics*

**PATRICIA C. MILLER**

Pottsville, Pa.

*Business-Secretarial*



**THOMAS E. MILLER**

Selinsgrove, Pa.

*Secondary-Social Studies*

**JOAN E. MITCHELL**

Middleburg, Pa.

*Elementary-Geography*

**JOHN DAVID MONTGOMERY**  
Upper Darby, Pa.  
*Secondary-History & Political Science*



**JOYCE ANN MORDAN**  
Danville, Pa.  
*Public School Nursing*



**DONNA MAY MORGAN**  
Shamokin, Pa.  
*Elementary-Mathematics*



**JANIE GAIL MORGAN**  
Kingston, Pa.  
*Elementary-Geography*



**TERRY LEE MORGAN**  
Freeport, Pa.  
*Business-Accounting*



**GAIL ANNETTE MORRIS**  
Bangor, Pa.  
*Business-Secretarial*



**CAROL ANN MOSTELLER**  
Bloomsburg, Pa.  
*Liberal Arts-Psychology*



**KATHERINE ANNE MOYER**  
Gilbertsville, Pa.  
*Elementary-History*



**MARK RUSSELL MOYER**  
Trappe, Pa.  
*Elementary-Mathematics*



**NANCY J. MOYER**  
Quakertown, Pa.  
*Elementary-Geography*



**MARY L. MULLIN**  
Duryea, Pa.  
*Secondary-Biology*

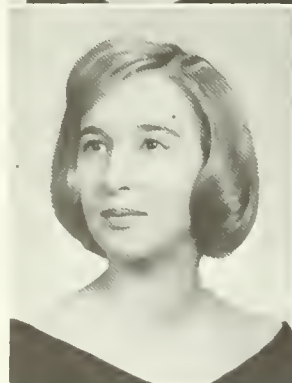

**CAROLE A. MURPHY**  
Wyoming, Pa.  
*Liberal Arts-English*



**RITA A. NAMET**  
Allentown, Pa.  
*Elementary-Psychology*



**TWYLAH ERMISCH NAUGLE**  
Berwick, Pa.  
*Secondary-English*



**CARLANN NELSON**  
Hellertown, Pa.  
*Elementary-Mathematics*



**CHERYLL EDDE NORDAHL**  
Nicholson, Pa.  
*Elementary-Spanish*





**BARBARA ANN NOVOTNY**  
Scranton, Pa.  
*Elementary-Social Studies*  
**BARBARA OMAN**  
Bloomsburg, Pa.  
*Elementary-French*  
**PATRICIA ANN O'MARA**  
Catasauqua, Pa.  
*Elementary-Psychology*  
**ROBERT THOMAS OPIE**  
Shamokin, Pa.  
*Secondary-Mathematics*



**PATRICIA ELAINE ORDUNIA**  
Sunbury, Pa.  
*Secondary-English*  
**MARY JANE OSMAN**  
Minersville, Pa.  
*Liberal Arts-Business and Economics*  
**CARLA SUE OVERHISER**  
Muncy, Pa.  
*Special Education-Mental Retardation*  
**JANICE V. PACINI**  
Jessup, Pa.  
*Elementary-Mathematics*



**PAMELA JANE PARTEL**  
Palmerton, Pa.  
*Elementary-Mathematics*

**JAMES FRANCIS PEGG**  
Danville, Pa.  
*Business-General*



**EMMAJANE KAY PELLEN**  
Wind Gap, Pa.  
*Business-General*

**ARTHUR L. PENTZ, JR.**  
Conyngham, Pa.  
*Special Education-Speech Correction*



**ROBERTA JEAN PENTZ**  
Montgomery, Pa.  
*Business-General*

**COREY FORREST PERRIN**  
Roslyn, Pa.  
*Liberal Arts-Social Science*

**GENE KING PERRY**

Aldan, Pa.  
*Business-General*

**KAY CHRISTINE PETERSEN**

Glenside, Pa.  
*Elementary-Psychology*

**MICHAEL THOMAS PETROSKIE**

Mount Carmel, Pa.  
*Business-Accounting*



**MARY BETH PHILLIPS**

West Hazleton, Pa.  
*Elementary-Mathematics*

**SUSAN PICKELNER**

Williamsport, Pa.  
*Secondary-English*

**CHARLYNNE GAY PIRMAN**

Southampton, Pa.  
*Business-Secretarial*



**SYLVIA MAE PLOTTS**

Muncy, Pa.  
*Elementary-French*

**JOHN CHRISTOPHER POPLOSKIE**

Shamokin, Pa.  
*Liberal Arts-Math and Physics*

**DREW BERNARD POSLOCK, JR.**

Nanticoke, Pa.  
*Liberal Arts-Biology*



**RICHARD MARSHAL POST**

Hunlock's Creek, Pa.  
*Secondary-History and Government*

**WILLIAM HENRY POST III**

Mount Pocono, Pa.  
*Business-Accounting*

**VINCENT BLAKE POTOCKI**

Honesdale, Pa.  
*Business-Accounting*

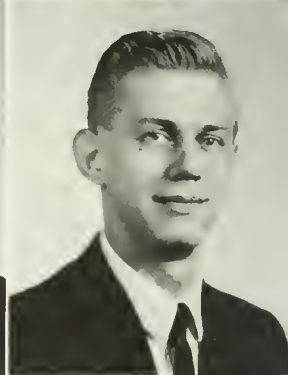



**LAWRENCE FREDERICK POTTER**  
Sayre, Pa.  
*Business-Accounting*

**THOMAS DENNIS POWIS**  
Alden Station, Pa.  
*Secondary-Social Studies*

**JOHN RICHARD PRICE**  
Shamokin, Pa.  
*Special Education-Speech Correction*



**JUDY E. PROWANT**  
Watson, Pa.  
*Special Education-Speech Correction*

**PAUL HARRY QUICK**  
Bloomsburg, Pa.  
*Secondary-Biology*

**THOMAS A. QUINN**  
Bloomsburg, Pa.  
*Secondary-English*

**JOHN STEPHEN RAKICH**  
Stillwater, Pa.  
*Secondary-English*



**MARCELLA D. RAKOCY**  
Eldred, Pa.  
*Business-Secretarial*

**REBECCA RITA RANEY**  
Levittown, Pa.  
*Secondary-Biology*

**FERNE PATRICIA RARICK**  
Catawissa, Pa.  
*Secondary-Mathematics and French*

**ROGER W. RAUCH**  
Sunbury, Pa.  
*Business-Accounting*

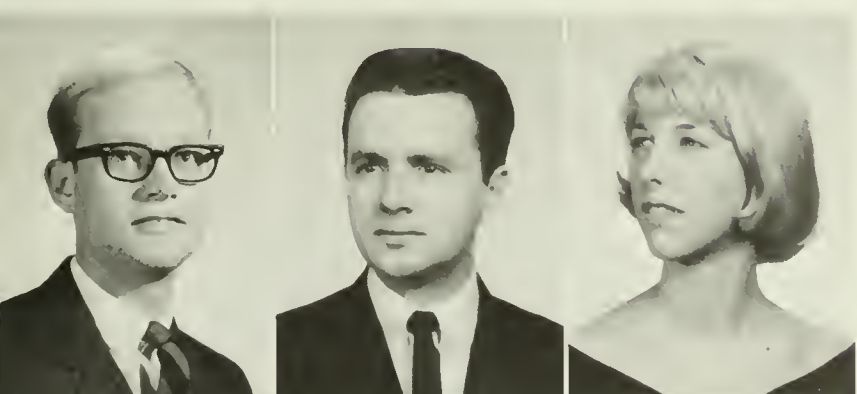

**WALTER DOUGLAS RAUSCH**  
Perkasie, Pa.  
*Secondary-German*

**JOHN P. RAY**  
Scranton, Pa.  
*Elementary*

**MARY ESER RECKARD**  
Roslyn, Pa.  
*Elementary-Biology*



**ROBERT CHARLES REESE**  
Frackville, Pa.  
*Special Education-Speech Correction*

**SUZANNE RUTH REIFF**  
Skeppack, Pa.  
*Elementary-Geography*

**JAMES MICHAEL REILLY**  
Bloomsburg, Pa.  
*Liberal Arts-History*

**MARY E. REMICH**  
Abington, Pa.  
*Elementary-History*



**LARRY E. REMLEY**  
Bloomsburg, Pa.  
*Liberal Arts-English*

**SHARON LEE REPP**  
Philadelphia, Pa.  
*Secondary-Political Science*



**CAROL LINDSAY RHODES**  
Berwick, Pa.  
*Secondary-English*

**BRENDA LOUISE RICE**  
Jersey Shore, Pa.  
*Elementary-English*



**TERRY L. RINESMITH**  
Bloomsburg, Pa.  
*Business-General*

**CHARLENE JAYE RIPA**  
Plymouth, Pa.  
*Secondary-Mathematics*

**FRANKLIN ARTHUR RISHEL**  
Danville, Pa.  
*Elementary-Mathematics*

**RANDEL THOMAS RISSINGER**  
Shamokin, Pa.  
*Secondary-Mathematics*

**LERROY FREDERICK  
RITMILLER, JR.**

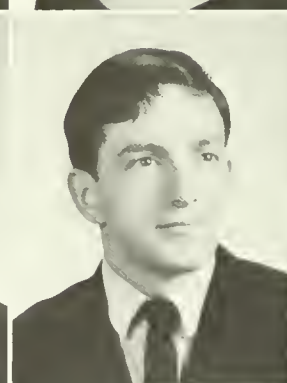
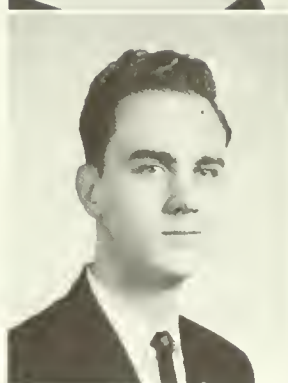

Bloomsburg, Pa.  
*Liberal Arts-Chemistry*

**ROYCE ANDREW ROBBINS**  
Rohrsburg, Pa.  
*Secondary-Spanish*

**MARY KAREN ROCKEFELLER**  
Fairless Hills, Pa.  
*Elementary-Art*

**CONNIE SUZANNE ROHR**  
Ridley Park, Pa.  
*Elementary-Art*

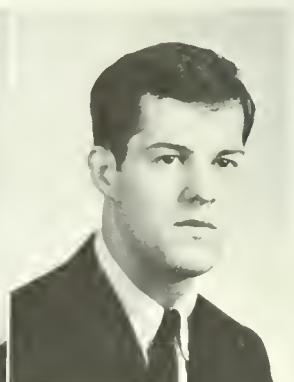

**JAMES BERNARD ROLLEY**  
Altoona, Pa.  
*Secondary-Earth and Space Science*



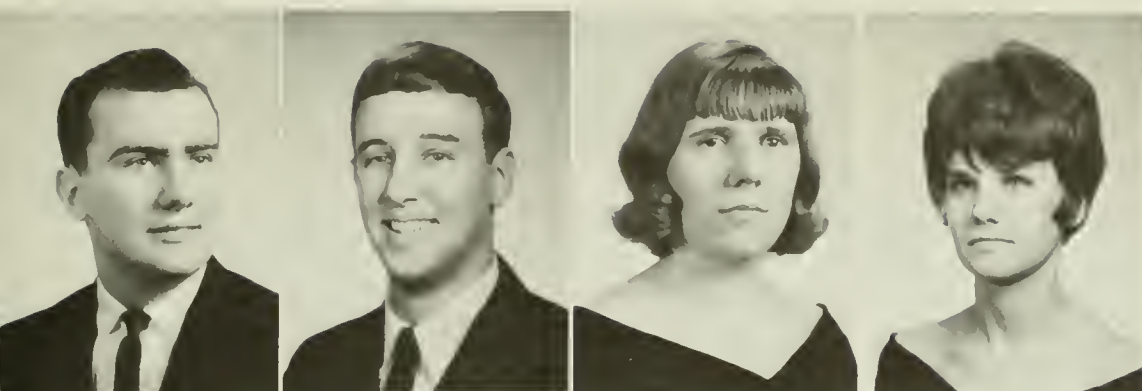

**JAMES JOSEPH ROSINI**  
Shamokin, Pa.

*Business-Accounting*

**DAVID ALLEN RUDISILL**  
Drexel Hill, Pa.

*Secondary-Geography*

**BARBARA A. RUTKOWSKI**  
Shamokin, Pa.

*Elementary-Art*

**VIRGINIA HILEMAN RYAN**  
Bloomsburg, Pa.

*Business-General*



**ROSEANN MARY SABULSKY**  
McAdoo, Pa.

*Elementary-English*

**ANGELICA GIORDANA SACCO**  
Ringtown, Pa.

*Business-Secretarial*

**ANTHONY LOUIS SALERNO**  
Old Forge, Pa.

*Business-Accounting*

**THOMAS A. SALERNO**  
Havertown, Pa.

*Liberal Arts-Economics*



**BARBARA T. SALVINO**

Philadelphia, Pa.

*Elementary-Spanish*

**ROBERT OWEN SAMSEL**

Berwick, Pa.

*Business-Accounting*

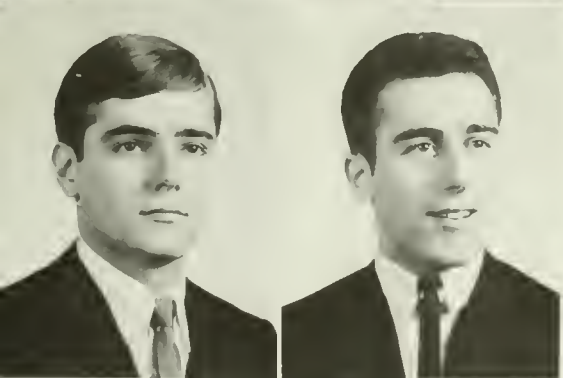

**PATRICK W. SANDONE**

Dunmore, Pa.

*Liberal Arts-Economics*

**JOHN DREW SANKO**

Shenandoah, Pa.

*Secondary-French*

**MALINA ELAINE SAVAGE**

Benton, Pa.  
*Business-General*

**STANLEY D. SAVAGE**

Scranton, Pa.  
*Business-Accounting*

**LORRAINE M. SAVIDGE**

Shamokin, Pa.  
*Elementary-English*



**HARRY MCCULLOUGH SAXTON, JR.**

Lewistown, Pa.  
*Business-Accounting*

**ANTHONY JOSEPH SCALA**

Berwick, Pa.  
*Secondary-Spanish*

**ROSS ANTHONY SCARANTINO**

Pittston, Pa.  
*Elementary-Biology*

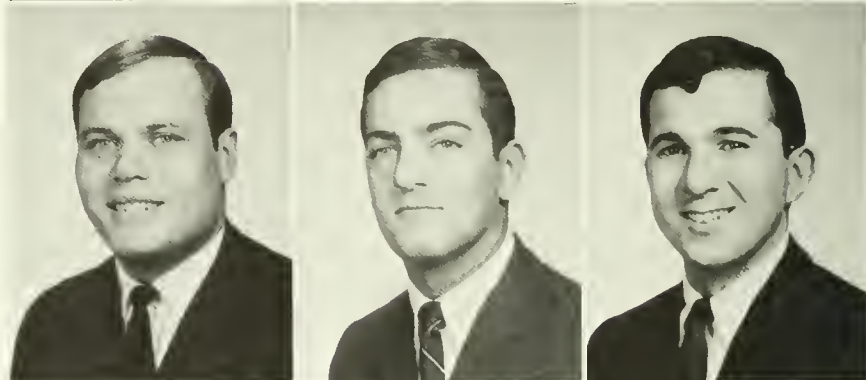

**BARBARA BRIECE SCATENA**

Berwick, Pa.  
*Elementary-Psychology*

**BARRY EARL SCHEETZ**

Shamokin, Pa.  
*Secondary-Chemistry*

**DONNA LEE SCHIAVO**

Jersey Shore, Pa.  
*Secondary-Social Studies*

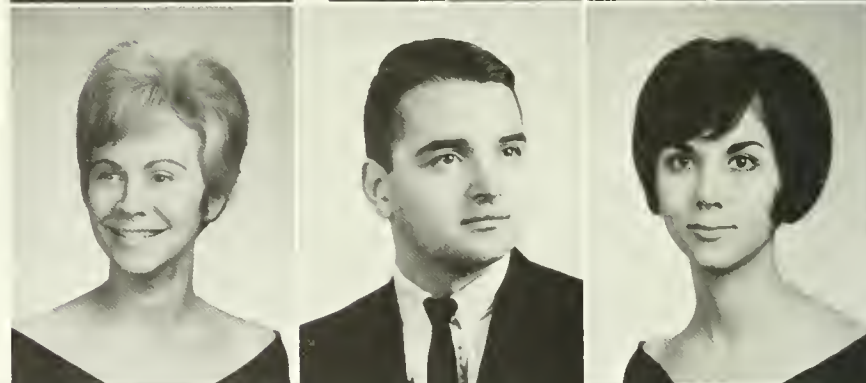

**GREGORY D. SCHIRM**

Havertown, Pa.  
*Liberal Arts-Social Science*

**JOHN B. SCHLEGEL**

Dalmatia, Pa.  
*Business-Accounting*

**DARLENE LOUISE SCHLEIG**

Shamokin, Pa.  
*Elementary-Geography*

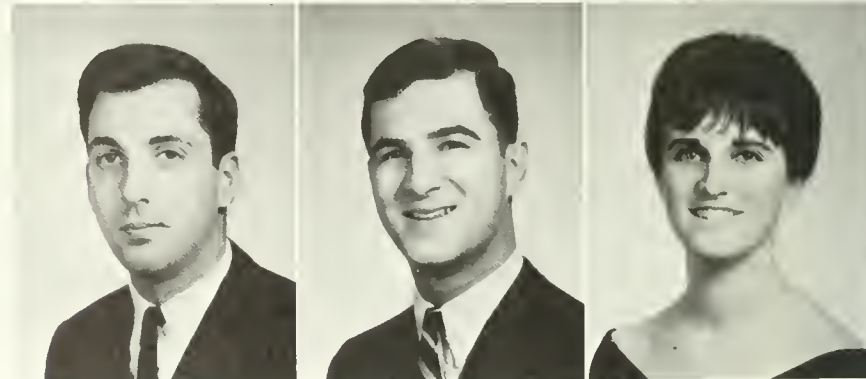



**KAY ELLEN SCHMIDT**

Hatboro. Pa.  
*Elementary-Spanish*

**DAVID R. SCHNAARS III**

Bloomsburg. Pa.  
*Secondary-English*

**EMERSON JAMES SCHNABLE**

Souderton. Pa.  
*Secondary-Biology*

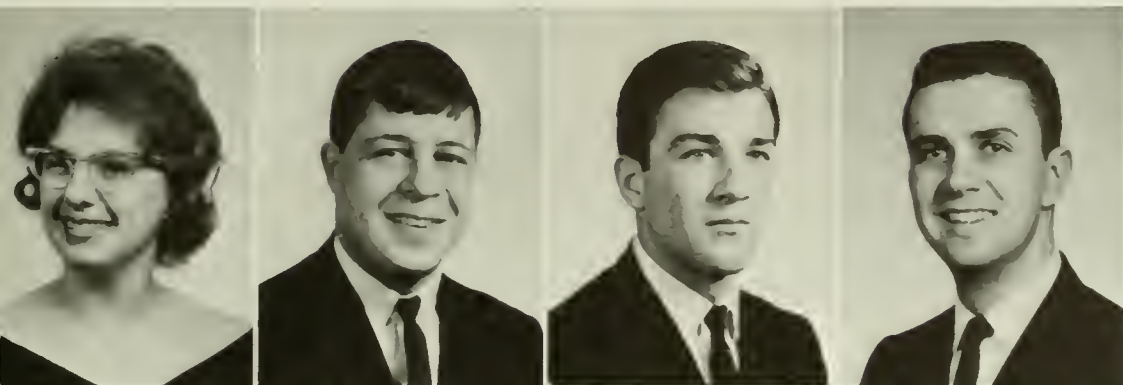

**JANE ELLEN SCHOENERBERGER**

Stroudsburg. Pa.  
*Business-General*

**ROBERT E. SCHOFFNER**

Pottsville. Pa.  
*Business-Accounting*

**GERALD JOSEPH SCHRAEDER**

Nanticoke. Pa.  
*Elementary-Geography*

**LOUIS WILLIAM SCHRAGEN**

Ashland. Pa.  
*Secondary-Mathematics*



**PRISCILLA ANN SCHUPPERT**

Skippack. Pa.  
*Elementary-Biology*

**KEITH C. SCHUYLER, JR.**

Berwick. Pa.  
*Secondary-Biology*

**ROBERT LEE SCOTT**

Sunbury. Pa.  
*Liberal Arts-Mathematics*

**LYNN MARIE THERESE SEGIN**

Bloomsburg. Pa.  
*Liberal Arts-Psychology*



**HOMER GEISSLER SEIDEL, JR.**

Reading. Pa.  
*Secondary-Biology*

**ENRICO ANTHONY SERINE**

Dunmore. Pa.  
*Elementary-Social Studies*

**JERRY NORMAN SEYBERT**

Bloomsburg. Pa.  
*Business-Accounting*



**CHRISTINE MARIE SHAAR**

Lancaster. Pa.  
*Business-Secretarial*

**MARGARET H. SHALOKA**

Shamokin. Pa.  
*Secondary-English*

**JANE MCCALL SHEAFFER**

Shamokin. Pa.  
*Elementary*

**KATHLEEN MULLIGAN SHANOSKI**  
Bloomsburg, Pa.  
*Special Education-Speech Correction*

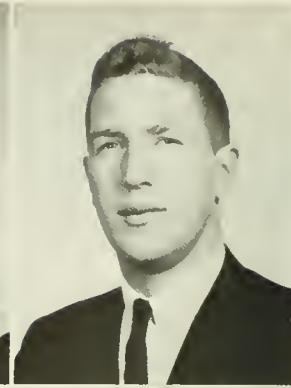

**TERRY RICHARD SHARROW**  
Bloomsburg, Pa.  
*Business-Accounting*

**GEORGE JOSEPH SHEMANSKI**  
Edwardsville, Pa.  
*Secondary-English*



**SUSAN MAE SHEPHERD**  
Dunmore, Pa.  
*Liberal Arts-Sociology*

**EUGENE DAVID SHERSHEN**  
Shickshinny, Pa.  
*Liberal Arts-Psychology*



**RAY HARRISON SHIRK III**  
Milton, Pa.  
*Secondary-Mathematics*

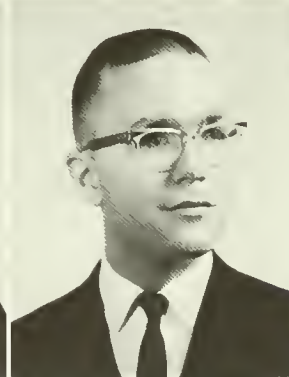

**LAIRD DOUGLAS SHIVELY**  
Mifflinburg, Pa.  
*Secondary-German*



**PATRICIA B. SHOEMAKER**  
Bloomsburg, Pa.  
*Secondary-Spanish*



**RALPH GREGORY SHOLLY**  
Shamokin, Pa.  
*Special Education-Speech Correction*

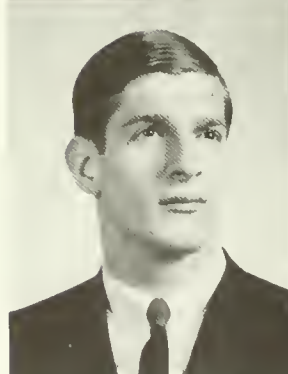

**ALAN WILLIAM SHOOP**  
Glenolden, Pa.  
*Business-Accounting*



**WILLIAM JACK SHOPE**  
Tyronne, Pa.  
*Secondary-Biology*



**MARION LAITY SIEGEL**  
Pottsville, Pa.  
*Elementary-Mathematics*



**MARTHA LUCILLE SIEMSEN**  
Northumberland, Pa.  
*Secondary-English*

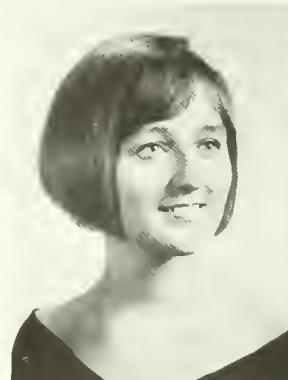

**JONELLE CHRISTINE SIMCOX**  
New Cumberland, Pa.  
*Elementary-History*





**WILLIAM FREDERIC SKINNER**  
Bloomsburg, Pa.  
*Liberal Arts-Biology*

**JUDITH ANN SKOMSKY**  
Berwick, Pa.  
*Liberal Arts-Sociology*

**EDWARD ALLEN SLUSSER**  
Nescopeck, Pa.  
*Liberal Arts-Chemistry*

**DURWOOD EUGENE SLUSSER**  
Nescopeck, Pa.  
*Liberal Arts-Biology*

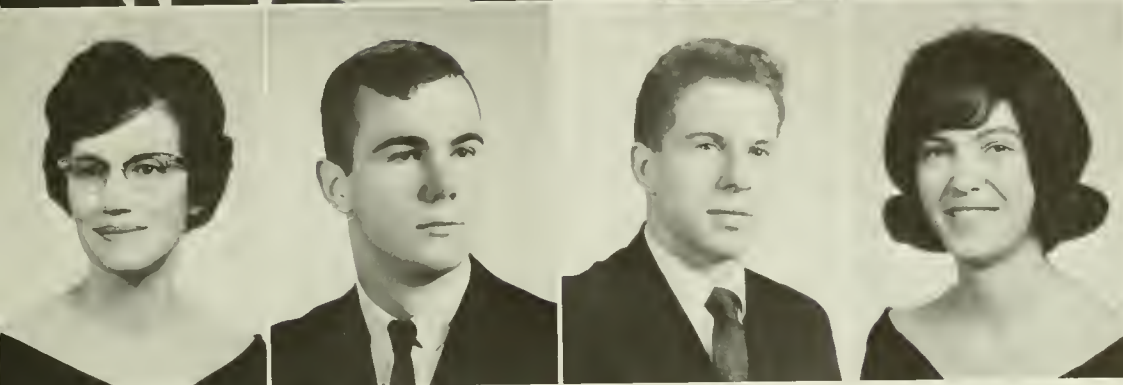

**BEVERLY J. SMITH**  
Benton, Pa.  
*Secondary-English*

**DANIEL DAVID SMITH**  
Wilkes-Barre, Pa.  
*Secondary-Mathematics*

**KENNETH F. SMITH**  
Moscow, Pa.  
*Business-Accounting*

**LELLUS LENORE SMITH**  
Tamaqua, Pa.  
*Special Education-Speech Correction*



**ANN E. SNYDER**  
Montrose, Pa.  
*Business-Secretarial*

**GEORGE R. SNYDER**  
Selinsgrove, Pa.  
*Business-Accounting*



**WILLIAM LAWRENCE SOLAVA**  
Philipsburg, Pa.  
*Secondary-Geography*

**ANNA MARIE SOLEY**  
Andreas, Pa.  
*Secondary-English*

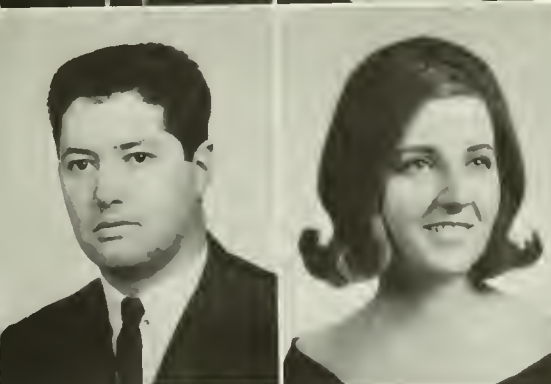

**JAMES ALLISON SORCE**  
Berwick, Pa.  
*Elementary-Social Studies*

**NILA ANN SORENSEN**  
New Cumberland, Pa.  
*Liberal Arts-Psychology*

**JANET LYNN SPACE**  
 Forty Fort, Pa.  
*Secondary-English*



**JOAN SPROWLS**  
 Schuylkill Haven, Pa.  
*Special Education-Speech Correction*

**TWILA KAY STAMM**  
 Milton, Pa.  
*Elementary-Spanish*



**JANE ELLEN STEELEY**  
 Quakertown, Pa.  
*Elementary-Geography*

**J. RICHARD STEIDEL**  
 Pottsville, Pa.  
*Secondary-Social Studies*

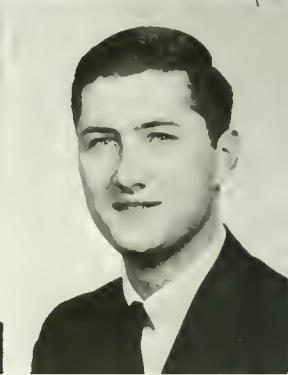

**DAVID DIAS STEINER**  
 Monroeville, Pa.  
*Secondary-Mathematics*

**THOMAS RICHARD STELMOCK**  
 Jeddo, Pa.  
*Business-General*

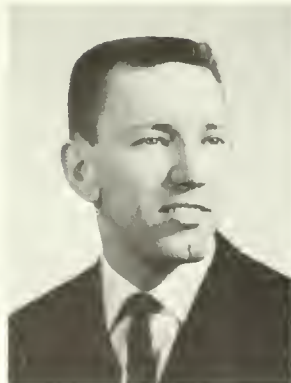

**JAMES MARTIN STEPANSKI**  
 Berwick, Pa.  
*Secondary-Social Studies*



**GRANT DAVID STEVENS**  
 Gettysburg, Pa.  
*Secondary-Biology*



**LOUIS JOSEPH STEVENS**  
 Berwick, Pa.  
*Elementary-Social Studies*



**DAVENNA MAYRE STEWARD**  
 Port Royal, Pa.  
*Secondary-French*



**PATRICIA PAULIS STICKLER**  
 Bethlehem, Pa.  
*Elementary-Psychology*



**CAROL KOONS STINE**  
 Mountain Top, Pa.  
*Elementary-Geography*



**REGIS CRAIG STIRLING**  
 Fairless Hills, Pa.  
*Secondary-Mathematics*





**THOMAS BEANE STITELY**  
Milton, Pa.  
*Secondary-Social Studies*

**LAURA LEE STRINE**  
Catawissa, Pa.  
*Secondary-English*



**DOROTHY MERILENE STROUSE**  
Turbotville, Pa.  
*Elementary-Geography*

**JOYCE ANN PATRICE STUDLICK**  
Frackville, Pa.  
*Secondary-Chemistry*

**MARY A. SULEWSKI**  
Nanticoke, Pa.  
*Business-General*

**LEATRICE KIMIE SUNAOKA**  
Kaneohe, Hawaii  
*Secondary-German*

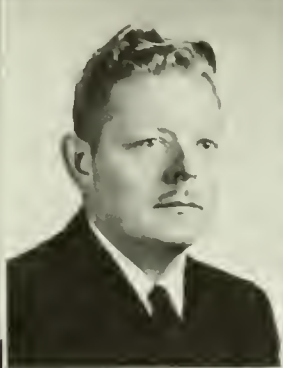

**CHARLES ROBERT SWANK**  
Audenried, Pa.  
*Liberal Arts-English*

**BETTY LOU SWARTZ**  
Harleysville, Pa.  
*Elementary-French*

**ECKLEY Z. SWARTZ**  
Bloomsburg, Pa.  
*Elementary-Geography*

**HAROLD ALLEN SWIGART**  
McClure, Pa.  
*Elementary-Biology*

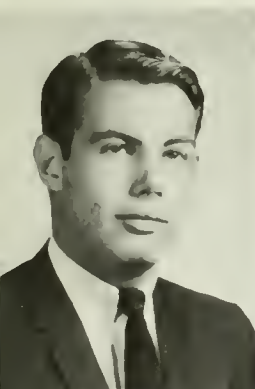

**LARRY JOSEPH SWISHER**  
Fairless Hills, Pa.  
*Special Education-Mental Retardation*

**FRANK J. SZALKU**  
Saint Clair, Pa.  
*Business-Accounting*



**PATRICIA EVELYN SZYMANEK**  
Warminster, Pa.  
*Elementary*

**JOHN LAYDON TAYLOR**  
Berwick, Pa.  
*Secondary-Mathematics*

**ANN LOUISE TEMPLIN**

Reading, Pa.  
*Secondary-Mathematics*

**ANTHONY JOHN TEZIK**

Steelton, Pa.  
*Elementary-Geography*

**SARA PRATT THOMAS**

Forty Fort, Pa.  
*Elementary-Psychology*

**DOROTHY JEANETTE TILEY**

Ashland, Ga.  
*Business-General*

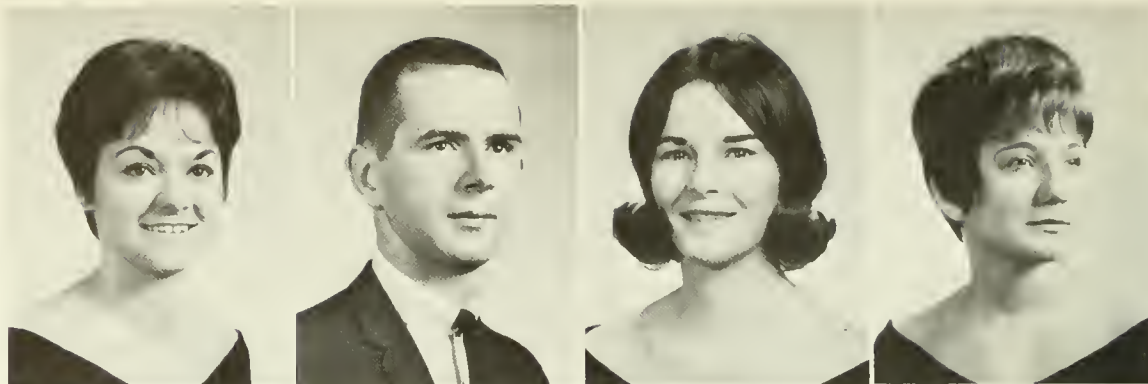

**PAULETTE ANN TIMKO**

Berwick, Pa.  
*Elementary-Geography*

**DANIEL GUY TIMMS**

Wilkes-Barre, Pa.  
*Elementary-Geography*

**JOAN LOUISE TRIMBLE**

Roslyn, Pa.  
*Elementary-Spanish*

**FRANCIS CHARLES TRUMAN**

Carbondale, Pa.  
*Secondary-Social Studies*

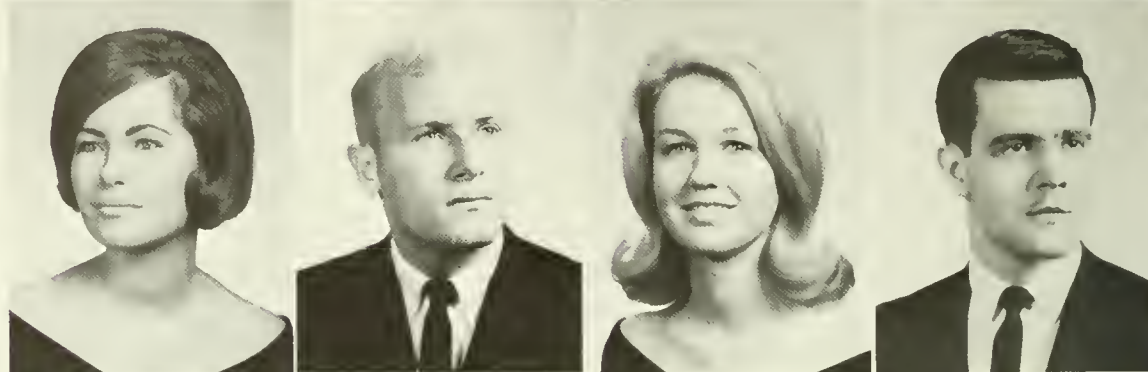

**NANCY JANE TRYENS**

Hatboro, Pa.  
*Elementary-Mathematics*

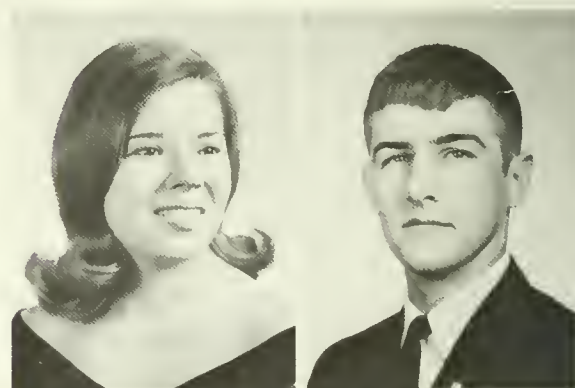

**DONALD EUGENE ULRICH**

Selinsgrove, Pa.  
*Elementary-Biology*

**NANCY SHIRK ULRICH**

Lewisburg, Pa.  
*Elementary-History*

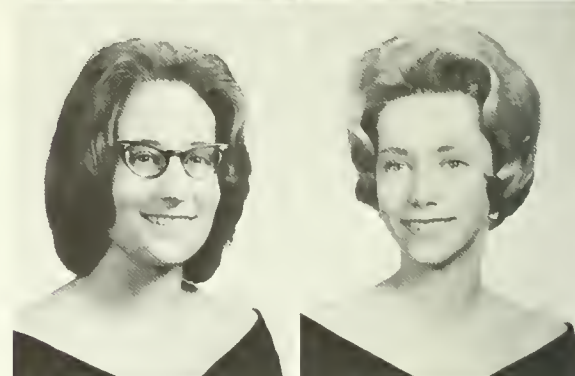

**ANNETTE IRENE ULSH**

Harrisburg, Pa.  
*Elementary-English*

**CASSANDRA KAY UPDEGRAFF**

Coudersport, Pa.  
*Elementary-Psychology*



**JOAN ANN VANDURICK**

Scranton, Pa.  
*Secondary-French*





**LINDA AMY VANSADERS**  
 Maywood, New Jersey  
*Special Education*

**THOMAS R. VARGO**  
 Riverside, Pa.  
*Secondary-Social Studies*



**LEE ALLEN VIARD**  
 Frenchville, Pa.  
*Business-Accounting*

**ANTHONY MATTHEW VINCIGUERRA**  
 Berwick, Pa.  
*Liberal Arts-Chemistry*

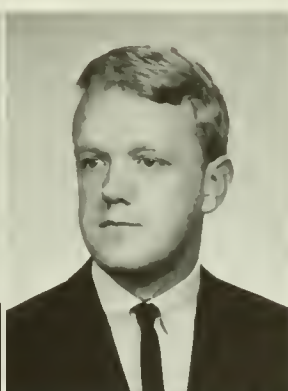
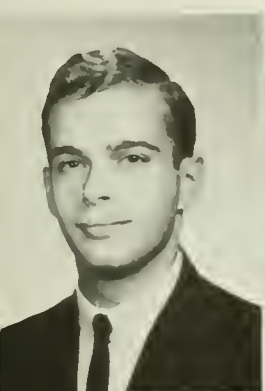

**GARY LEE VONEIDA**  
 Mifflinburg, Pa.  
*Secondary-Mathematics*

**LYNNE ELAINE WAETJEN**  
 Cherry Hill, New Jersey  
*Secondary-French*

**CHARLES ERIC WAGNER**  
 Montgomery, Pa.  
*Business-General*

**GREGORY CHARLES WALKER**  
 Jermyn, Pa.  
*Business-Accounting*

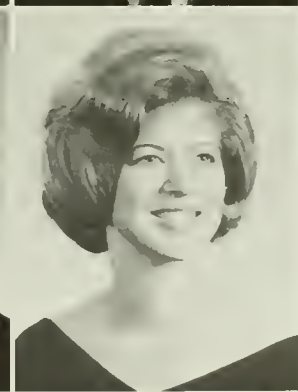
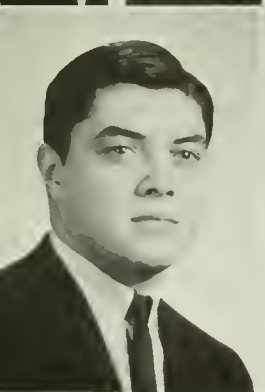

**JAMES PATRICK WALSH**  
 Scranton, Pa.  
*Elementary-Social Studies*

**JOHN J. WAPLES**  
 Espy, Pa.  
*Secondary-Comprehensive Science*

**GENE FLEMING WARD**  
 Danville, Pa.  
*Special Education*

**JOHN WARDIGO**  
 Frackville, Pa.  
*Secondary-Mathematics*



**PATRICIA MARIE WARUNIK**  
 Reading, Pa.  
*Special Education-Mental Retardation*

**TINSLEY GRIFFIN WATT**  
 Mehoopany, Pa.  
*Elementary*

**HARRIET DAVIS WATTS**  
Hughesville, Pa.  
*Elementary-Geography*

**PATRICIA ANN WAY**  
Mount Carmel, Pa.  
*Elementary-Mathematics*

**DANIEL ROY WEAVER**  
Pine Grove, Pa.  
*Business-Accounting*



**MARILYN HORN WEBBER**  
Langhorne, Pa.  
*Business*

**SUSAN CAROLE WELTMER**  
Norristown, Pa.  
*Elementary-History*

**LYNN WESLEY**  
Easton, Pa.  
*Special Education-Mental Retardation*



**ALFRED STUART WESTON**  
Plymouth, Pa.  
*Secondary-History and Government*

**ROBERT F. WHITE**  
South Waverly, New York  
*Secondary-Biology*

**ROBERTA JEAN WILLIAMS**  
Kingston, Pa.  
*Elementary-French*

**WILLIAM H. WINCH**  
Wharton, New Jersey  
*Business-General*

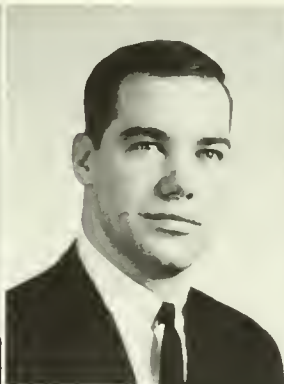

**JAMES FREDERICK WINDT**  
Nanticoke, Pa.  
*Elementary-Psychology*

**HERMANN WINKLER**  
Lyon Station, Pa.  
*Business-Accounting*

**MAXINE DILLION WINTERS**  
Bloomsburg, Pa.  
*Special Education-Speech Correction*

**HELEN LOUISE WIRTH**  
Sunbury, Pa.  
*Elementary-Geography*



**JOHN CASTNER WISE**  
Edwardsville, Pa.  
*Secondary-Mathematics*

**JANET D. WITMAN**  
York, Pa.  
*Elementary-Music*

**DARLA JOYCE WOLL**  
Sarver, Pa.  
*Secondary-English*

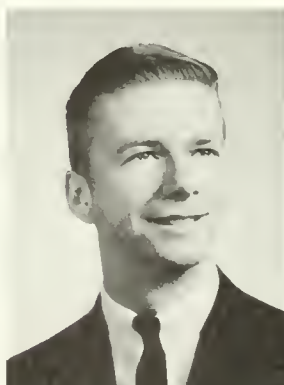



**DOLORES LOUISE WOOD**  
Eddystone, Pa.  
*Business-Secretarial*

**EMMA JEANETTE WOODRUFF**  
Danville, Pa.  
*Secondary-Mathematics*

**DEANNA SUE WOOLCOCK**  
Millville, Pa.  
*Elementary-English*



**VIVIAN IRENE WORTHINGTON**  
Unityville, Pa.  
*Elementary-Geography*

**DARLENE E. WROBLEWSKI**  
Uniontown, Pa.  
*Special Education-Speech Correction*

**TANYA YACHNA**  
Pittston, Pa.  
*Business-General*

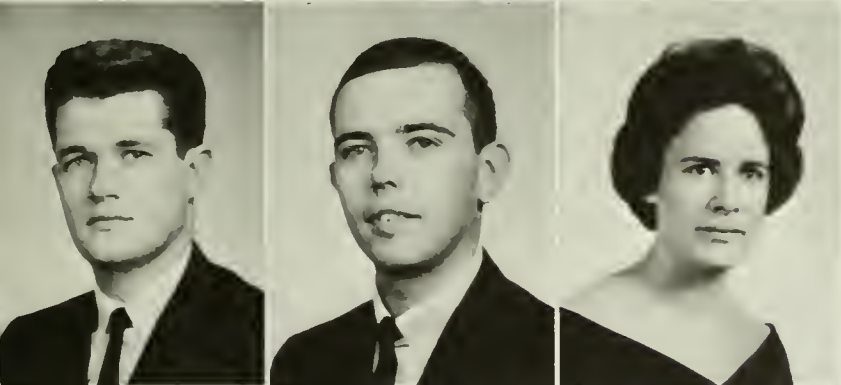

**GEORGE JOHN YACINA**  
Carnegie, Pa.  
*Secondary-English*

**ANDREW J. YANISHAK**  
Ranshaw, Pa.  
*Secondary-Mathematics*

**JUDITH ALICE YARNALL**  
Skipack, Pa.  
*Secondary-Biology*



**MARILYN ANN YEAGER**  
Berwick, Pa.  
*Secondary-Biology*

**ROBERT L. YEAGER**  
Catawissa, Pa.  
*Secondary-History & Government*

**MICHAEL YEKENCHIK**  
Mahanoy Plane, Pa.  
*Secondary-Earth & Space Science*

**JOHN HAROLD YOKUM**  
Shamokin, Pa.  
*Secondary-Biology*



**CHARLES ALVIN YORDY**  
Shamokin, Pa.  
*Elementary-Geography*

**IRWIN FLOYD ZABLOCKY**  
Bloomsburg, Pa.  
*Secondary-Mathematics*

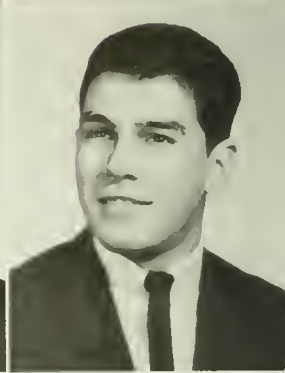

**JOHN JOSEPH ZALONIS**  
Morea Colliery, Pa.  
*Secondary-Biology*

**PRISCILLA ANN ZASTAWNEY**  
Warren, Pa.  
*Business-Accounting*



**ROSEANN ZAWISTOWSKI**  
Danville, Pa.  
*Elementary-Mathematics*

**PATRICIA MAY ZELNER**  
Mount Carmel, Pa.  
*Elementary-English*



**RICHARD EUGENE ZERBE**  
Dalmatia, Pa.  
*Liberal Arts-Sociology*

**SHIRLEY W. ZIMMERMAN**  
Berwick, Pa.  
*Elementary-Science*



**RAYMOND CHARLES ZINDELL, JR.**  
Southampton, Pa.  
*Secondary-Mathematics*

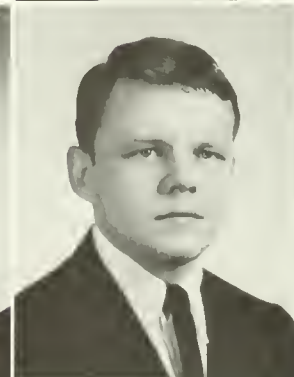

**THERESA VICTORIA ZOTCAVAGE**  
Mahanoy City, Pa.  
*Elementary-English*



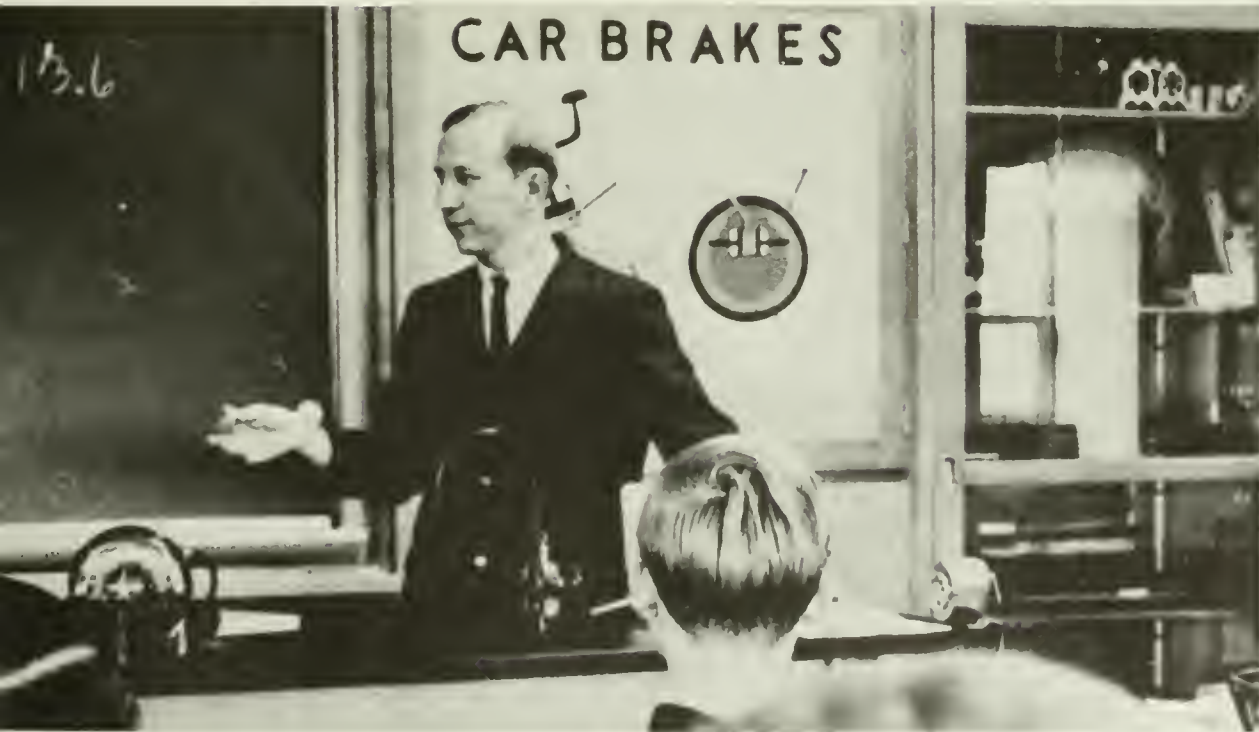

# January Graduation



BUS. MGR.

PRESIDENT





ASST. PRES

VICITOD



# Seniors



*Officers:* SEATED: T. Lemon, President; K. Apple, Secretary; Mr. Hartman, Advisor; STANDING: R. Post, Vice President; G. Stevens, Treasurer; W. Carlson, Men's Representative.







# Juniors





*Officers: SEATED: S. Fecher, Secretary; T. Free, President; J. Knapp, Women's Representative; STANDING: R. Benyo, Vice-President; O. Shotwell, Treasurer; Dr. Scherpereel, Advisor.*



# Sophomores



*Officers:* SEATED: G. Zeigenfuse, Secretary; F. Mastroianni, President; T. Derenzis, Women's Representative; STANDING: E. McKay, Vice-President; T. McAuliffe, Men's Representative.





# Freshmen





*Officers: SEATED: S. Kraft, Treasurer; J. Proseda, President; J. Kapica, Secretary; STANDING: W. Knorr, Vice-President; R. Anstead, Men's Representative; Mr. Brennan, Advisor; S. Pinkerton, Women's Representative.*







- Cloak, Ruey Ann, 1225 Boulder Lane, West Chester, Pa., 696-4099. C.G.A. Hospitality Committee 2, 3; Association of Resident Women 1, 2, 3, 4; Lambda Alpha Mu 3, 4; International Relations 1; Science Club 4; Intramurals 2, 3.
- Clough, Charlotte Marie, 1331 Arthur Street, York, Pa., 755-5595. Association of Resident Women 1, 2, 3, 4; Judiciary Board 3; Association of Resident Women Executive Board 3; Harmonettes 1, 2, Treasurer 2; B Club 3, 4; Huski Club 2, 3; Le Circle Francois 1, 2; S.C.A. 1, 2; S.P.S.E.A. 4; Water Ballet 1, 2, 3, Director 3; Dormitory Counselor 2.
- Cobb, Alice C., 12 High Street, Carbondale, Pa., 282-5661. C.G.A. Dining Room Committee 3; Association of Resident Women 4, Proctor 1, 3; Telephone Committee 2; Harmonettes 1, 2, 3.
- Cobb, Gary Raymond, R.D.#3 Wyoming, Pa., 696-1652. Men's Resident Association 1, 2, 3, 4; Athenaeum Club 3; S.P.S.E.A. 4; Intramurals 1, 2, 3.
- Cohen, Robert Jerome, 162 S. Pine Street, Hazleton, Pa., 455-1204. C.G.A. Hospitality Committee 2; Men's Resident Association 1, 2, 3, 4; Phi Sigma Pi 3, 4; Concert Choir 1, 2; S.P.S.E.A. 4.
- Cole, Ernest Anthony, 1135 First Avenue, Berwick, Pa., 752-5455. Circle K Club 1, International Relations 2, S.P.S.E.A. 1; Intramurals 1.
- Cole, Susan Rebecca, 1313 West Front Street, Berwick, Pa., 759-8526. Day Women's Association 1, 2, 3, 4; International Relations 1; English Club 2, 3; S.P.S.E.A. 2.
- Conner, Georgia Claire, Pine and Mill Streets, Orangeville, Pa., 683-2341. Day Women's Association 1, 2, 3, 4; Maroon and Gold Band 1, 2, 3; S.P.S.E.A. 4.
- Conrad, Raymond Calvin, 106 South Third Street, Selinsgrove, Pa., 374-8972. Day Men's Association 2, 3, 4; Men's Resident Association 1; Le Circle Francois 1; S.P.S.E.A. 1, 2, 3, 4; Intramurals 1, 2.
- Conwell, Patricia Ann, 219 Gilligan Street, Wilkes-Barre, Pa., 824-7136. Association of Resident Women 1, 2, 3, 4, Executive Board, Proctor 2, House Committee 3; English Club 2, 3, 4; Maroon and Gold Reporter 1, 2, 3, 4; Olympian 3, 4; S.P.S.E.A. 4.
- Cook, George Howard, 320 Center Street, Danville, Pa., 784-5536. Day Men's Association 1, 2, 3, 4; Veteran's Association 1, 2, 3.
- Correll, Ruth Day, R.D.#1, Bloomsburg, Pa., 437-2734. Day Women's Association 4; Le Circle Francois 1.
- Cortese, Joseph Anthony, 18 W. Fifth Street, Hazleton, Pa., 454-8610. Class Representative 3, Banquet Chairman 4; Dormitory Counselor 4; Who's Who Among Students in American Universities and Colleges 4.
- Craford, Carol Barbara, 4611 Coventry Road, Harrisburg, Pa., 545-3496. Business Education Club 4; S.P.S.E.A. 4; Intramurals 3; C.G.A. Decoration Committee 3.
- Cropf, Thomas Irwin, 219 Walnut Street, Danville, Pa., 275-1500. Day Men's Association 1, 2, 3, 4; Le Circle Francois 1, 2; Intramurals 1, 2.
- Cuff, Mary Louise, 21 South Orange Street, Mt. Carmel, Pa., Day Women's Association 1, 2; Association of Resident Women 3, 4; Sigma Tau Delta 3, 4, Historian 3; Olympian 3, 4, Assistant Editor 4.
- Cunningham, George, 146 W. Eighth Street, Bloomsburg, Pa., 773-3433. Football 1, 2; Intramurals 1, 2, 3, 4.
- Curran, Leo Daniel, 221 Florida Ave., Shenandoah, Pa., 462-0581. Men Residents' Association 1, 2, 3, 4; Phi Sigma Pi 2, 3, 4; Intramurals 1, 2, 3, Co-Captain 2, 3; South East Asia Conference 3.
- Curry, M. Jane, 129 W. Mahoning St., Danville, Pa., 275-2814. Day Women's Association 4; S.P.S.E.A. 4; Intramural Bowling 3.
- Curry, Yvonne Lorraine, 138 North Paxson St., Philadelphia, Pa., SH7-7050. Sigma Alpha Eta 1; Bloomsburg Players 1, 2; C.E.C. 1, 2, 3, 4.
- Cusati, Mary-Theresa, 103 William St., Girardville, Pa., 276-6684. Association of Resident Women 1, 2, 3, 4, Judiciary Board 3, Junior Resident Advisor 4; International Relations 1, 2, 3; S.P.S.E.A. 2, 3; Proctor 1.
- Dainowski, Benjamin Eugene, 1533 First Ave., Berwick, Pa., 752-2133. Veteran's Association, 1, 2, 3, 4.
- Davies, Harry R., 1121 Spring Street, Duryea, Pa., 457-5242.
- Davis, Douglas Lee, 131 Mt. Lebanon Blvd., Mount Lebanon, Pa., Men Residents' Association 1, 2, 3, 4; Concert Choir 1; C.E.C. 1, 2, 3, 4; President Elect 3, President 4; Huski Club 1, 2; S.P.S.E.A. 4; Intramurals 1, 2, 3, 4; C.G.A. Committee Member, Orientation 1, 2, 3, 4; Choraleers 1; Wesley Fellowship 1, 2, 3, 4, Vice-President 2, President 3.
- Davis, Irene Dawn, 236 E. 14th Street, Berwick, Pa., 752-4392. Day Women's Association 1, 2, 3, 4; International Relations 1, 2.
- Davis, Laroy G., 69 Big Mine Run, Ashland, Pa., 875-1068. C.G.A. Orientation Committee 2, 3; Day Men's Association 1, 2, 3, 4; Athenaeum Club 1, 2; S.P.S.E.A. 3, 4; Athenaeum Club, Treasurer 2; Olympian, Business Manager 2, Circulation 1; Association of History Students 3, 4.
- Davis, Lowri R., 154 Girard Avenue, Plymouth, Pa., 779-1643. Association of Resident Women 1, 2, 3, 4; Maroon and Gold Band 1, 2; S.P.S.E.A. 4; C.G.A. Election Committee 3.
- Davis, Raymond Earl Jr., 345 West Forth Street, Bloomsburg, Pa., 784-3712. Veteran's Association 4; Varsity Club 2; Football 2.
- Dean, Katherine A., 233 Almur Lane, Wynnewood, Pa., M12-1231. College Council 3; Association of Resident Women 1, 2, 3, 4, President 3, Senior Advisor 4; Association of Resident Women Executive Board, Representative 1, Representative 2; B Club 3, 4; Le Circle Francois 3, 4; S.P.S.E.A. 4; Freshman Talent Show 1; Intramurals 1, 2, 3, 4; Who's Who Among Students in American Universities and Colleges 4.
- DeFrancisco, Dianna, 3018 Westminster Road, Bethlehem, Pa., 866-1458. Sigma Alpha Eta 4; C.E.C. 4; S.P.S.E.A. 4.
- DelKanic, Jane Elizabeth, R.D.#1, Box 358, Harveys Lake, Pa., 477-3674. Day Women's Association 4; Association of Resident Women 1, 2, 3; Gamma Theta Upsilon 3, 4; Harmonettes 1, 2, 3; Maroon and Gold Band 2; S.C.A. 2, 3, 4; S.P.S.E.A. 2, 3, 4.
- Dees, Barry Lee, 572 Hillside Avenue, Bethlehem, Pa., 865-1879. Alpha Phi Omega 3; Sigma Iota Omega 2, 3, 4, President 4, Treasurer 3; Business Education Club 3; S.P.S.E.A. 4; Varsity Club 2, 3, 4; Football 2, 3.
- Deote, Philip Anthony, R. 408 Luzerne Avenue, West Pittston, Pa., 654-1696. C.E.C. 3; S.P.S.E.A. 4; Intramurals 3.
- Depo, Gerald E., 534 West Street, Bloomsburg, Pa., 784-1461. C.G.A. Committee Member, Publicity 3, Assembly 4; Day Men's Association 1, 2, 3, 4; Circle K Club 1, 2, 3; International Relations 1, 2, 3, 4.
- DeVore, Mary A., 140 Columbia Avenue, Bloomsburg, Pa., 784-2442. Day Women's Association 1, 2, 3, 4; Sigma Tau Delta 2, 3, 4.
- Digiandomenico, Ronald, 706 Monroe Street, Berwick, Pa., 752-6742. Day Men's Association 1, 2; Intramurals 1, 2.
- Dobson, Anita, 337 Main Street, Ranshaw, Pa., 648-0258. Day Women's Association 1, 2; Association of Resident Women 3, 4; S.P.S.E.A. 1, 2, 3, 4; NBEA 4.
- Dockeray, Nancy Margaret, 121 N. West Street, Shenandoah, Pa., Association of Resident Women 1, 2, 3, 4; Sigma Alpha Eta 1, 2, 4; B Club 2, 3, 4; Concert Choir 2, 3, 4; S.C.A. 1, 2.
- Doliosky, John Paul, 104 W. Columbus Ave., Nesquehoning, Pa., 669-9060. Men's Resident Association 1, 2, 3, 4; Sigma Alpha Eta 2, 3, 4, Treasurer 3; C.E.C. 4; Maroon and Gold Band 1, 2, 3; S.C.A. 4; S.P.S.E.A. 4.
- Domzaleski, John, 24 Locust Street, Shamokin, Pa., 648-8410.
- Dotz, Girard, 14th and Walnut Street, Catawugus, Pa., CL9-3176.
- Dute, Frederick William, Jr., 324 N. Broad Street, West Hazleton, Pa., 454-6746. C.G.A. Committee Member, Pep 1, 2, Big Name Entertainment 3; Men Residents' Association 1, 2, 3, 4; Alpha Phi Omega 2, 3, 4, Historian 4; Bloomsburg Players 1; Science Club 3, 4; S.P.S.E.A. 4; Physics Club 3, 4, Vice-President 3, President 4; Bloodmobile 3, 4; Intramurals 1, 2, 3, 4.
- Earles, Marcia K., 1600 Stones Crossing, Easton, Pa., 258-6070. C.G.A. Decoration Committee 1, 2, 3; Association of Resident Women 1, 2, 3, 4; Lambda Alpha Nu 3, 4; S.P.S.E.A. 4.
- Early, John A., Apt. 7, 910 McGuire Road, Bloomsburg, Pa., 784-8592. Circle K Club 4; S.P.S.E.A. 4; Cross Country 1931-1933.
- Earnhart, Marcia Louise, 307 Berwick St., White Haven, Pa., 443-3151. C.G.A. Committee Member, Hospitality 2, 3, Pep 2, 3, Publicity 2; Association of Resident Women 1, 2, 3, 4; Sigma Alpha Eta 1; Harmonettes 1; C.E.C. 1, 2, 3, 4, Secretary 3, 4; S.C.A. 1, 3; S.P.S.E.A. 4.
- Edwards, John Charles, 27 W. Arch St., Shamokin, Pa., 644-0172. Bloomsburg Players 1, 2, 3, 4; Chess Club 1.
- Elberti, Carol Marie, 611 Vine St., Middletown, Pa., 944-6650. Association of Resident Women 1, 2, 3; Le Circle Francois 1; S.C.A. 2; S.P.S.E.A. 4; Proctor 3.
- Emilian, Anna L., 2032 Farr Street, Scranton, Pa., 344-4563.
- Empet, Spencer Lynn, R.D.#1, Kingsley, Pa., 434-3801. Alpha Phi Omega 3, 4; Fellowship Chairman 3, Treasurer 4; Business Education Club 1, 2, 3; S.P.S.E.A. 4; Track 1, 2, Manager 3; Cross Country Manager 4, Intramurals 1, 2, 3, 4.
- Endrusick, Georgia Lee, 67 Fifth Street, Wyoming, Pa., 693-0234. C.G.A. Committee Member, Orientation 2, 3, Social Recreation 2, 3, Election Board 3, Hospitality 2, Big Name Entertainment 4; Association of Resident Women 1, 2, 3, 4, Counselor 3; Lambda Alpha Mu 3, 4; Bloomsburg Players 1; S.P.S.E.A. 1, 4; Junior Prom Committee 3; Freshman Dance 1; Intramurals 1.
- Endy, Larry H., 3533 Hawthorne St., Reading, Pa., 929-4527. Kappa Delta Pi 2; Pi Omega Pi 3, Treasurer 1; Business Education Club 4; S.P.S.E.A. 4; Pilot, Business Manager 4; Intramurals 1, 2, 3, 4; Intramural Bowling 1, 2, 3.
- Evans, Charles Morris, III, 458 Market St., Bloomsburg, Pa., 784-3346. Day Men's Association 1, 2, 3, 4; Choraleers 2; S.P.S.E.A. 4.
- Evans, Jay Larry, 130 W. Arch St., Frackville, Pa., 874-2234. Day Men's Association 4; Business Education Club 2, 3, 4; S.C.A. 2, 3; S.P.S.E.A. 3, 4; Intramurals 1.
- Eyster, Louise Prince, 512 Berkley Road, Narberth, Pa., M04-4325. C.G.A. Pep Committee 1; Association of Resident Women 1, 2, 3, 4; Bloomsburg Players 2, 3; C.E.C. 1, 2, 3, 4; S.P.S.E.A. 4; Intramurals 1.
- Fairchild, Ned D. II, R.D.#1 Milton Pa., 742-9342. College Council Representative 2; C.G.A. Committee Member, Orientation 2, Pep 2; Maroon and Gold Band 1; S.P.S.E.A. 4; Intramurals 1, 2, 3, 4.
- Faleski, Chester S., 89 New Street, Pittston, Pa., 654-3281. Beta Sigma Delta 3, 4, Treasurer 3; Bloomsburg Players 1; Newman Club 1, 2.
- Falk, Philip Dean, 1713 W. Tremont St., Allentown, Pa., 434-2717. Sigma Iota Omega 3, 4; Business Education Club 3; Track 2; Swimming 1; Intramurals 2, 3.
- Fallas, Linda Kay, 219 Claremont Avenue, Clarks Summit, Pa., 586-8196. C.G.A. Hospitality Committee 2; Association of Resident Women 1, 2, 3, 4; Business Education Club 1, 2; S.P.S.E.A. 4; Intramurals 1, 2.
- Faust, Glenn W., 335 S. Diamond St., Shamokin, Pa., 648-3944. Day Men's Association 2, 3, 4; Men's Resident Association 1; Athenaeum Club 2; Physics Club 3, 4; Intramurals 1.
- Feimster, Janice R., 305 Main St., Ringtown, Pa., 889-3304. Association of Resident Women 1, 2, 3, 4, Counselor 2; Alpha Psi Omega 2, 3, 4; Bloomsburg Players 1, 2, 3, 4, Secretary 2, President 3; Maroon and Gold Reporter 1, 2, 3; Who's Who Among Students in American Universities and Colleges 4.
- Fenner, Constance Bryner, Millford Street, Port Royal, Pa., 527-4261. Association of Resident Women 3; Harmonettes 1; Bloomsburg Players 2; S.C.A. 1; Olympian 1; Pilot 1; Basketball 1; Dear Cord 1; Intramurals 1, 2.
- Fertig, Eileen Teresa, Reiff Road, Kulpville, Pa., 855-7710. Association of Resident Women 1, 2, 3, 4; Sigma Tau Delta 3, 4; English Club 2, 3, Secretary 3; S.P.S.E.A. 4; Maroon and Gold 2; C.G.A. Committee Member, Hospitality 2, Dining Room 3; Dormitory Counselor 3, House Committee 2.
- Fetter, Kerry Stern, Reback, Pa., 425-2350. German Club 1, 2, 3; S.C.A. 1, 2, 3, 4, Vice President 2, President 4; Physics Club 4; Intramurals 1, 4.
- Filo, Julia Ann, 1732 East Third St., Bethlehem, Pa., 867-0325. C.G.A. Decoration Committee 2; Association of Resident Women 1, 2, 3; Pi Omega Pi 2, 3, 4, Secretary
- 3; Business Education Club 1, 2, 3, 4, Treasurer 3; S.P.S.E.A. 4; Intramurals 3, 4.
- Fitzpatrick, Michael P., 140 Summit Ave., Upper Darby, Pa., FL2-7972. Bloodmobile 3, 4; Men's Resident Association 3, 4; Alpha Phi Omega 2, 3, 4, Vice President 3; Business Education Club 2, 3, 4; S.P.S.E.A. 4; Varsity Club 2, 3, 4; Swimming 1.
- Flaherty, Cecilia Josephine, 10 South White Street, Shenandoah, Pa., 462-0833. C.G.A. Corresponding Secretary 3; Association of Resident Women 1, 2, 3, Proctor 2, Fire Warden 2, 3; Lambda Alpha Mu 2, 3, 4; Sigma Tau Delta 3, 4; English Club 1, 2; S.P.S.E.A. 4; Dear Cord Associate Editor 3; C.G.A. Hospitality Committee 1, 2, 3; Who's Who Among Students in American Universities and Colleges 4.
- Flaherty, Sally Annmarie, 10 South White Street, Shenandoah, Pa., 462-0833. C.G.A. Committee Chairman 3, 4, Election 2, Social Recreation 3, Operation 2, Assembly 3, 4; Association of Resident Women 1, 2, 3, 4, Proctor 1; International Relations 1; English Club 2; S.P.S.E.A. 4; Freshman Dance 1; Freshman Float 1; Sophomore Float 2; Telephone Committee 2, 3.
- Folmar, Judith Maria, 422 Louisa St., Williamsport, Pa., 322-1062. C.G.A. Committee Member, Orientation 2, Election 1, Hospitality 1; Huski Club 2; International Relations 2; S.P.S.E.A. 2; Archaeology Club Secretary 3, 4.
- Foster, Richard Allen, 422A Monroe St., Berwick, Pa., 752-2173. Day Men's Association 1, 2, 3, 4; Science Club 2, 3; Amateur Radio Club 1, 2, 3, 4; Physics Club 3.
- Fowles, Thomas Stark, 535 N. Vine St., Hazleton, Pa., 454-5605. Men's Resident Association 1, 2, 3, 4; Varsity Club 2, 3, 4; Track 1, 2, 3, 4; Intramurals 1, 2, 3, 4.
- Fox, Carolyn May, Box 82, Pipersville, Pa., 766-8704. Association of Resident Women 1, 2, 3; Kappa Delta Pi 4; Pi Omega Pi 2, 3, 4; Business Education Club 1, 2, 3; S.P.S.E.A. 4; Maroon and Gold 1, 2.
- Fraind, Carol Slusser, R.D.#1, Berwick, Pa., 752-6082. Day Women's Association 1, 2, 3, 4; Athenaeum Club 1; International Relations 2; Science Club 1, 2; S.P.S.E.A. 4; Maroon & Gold, Art Staff 2.
- Frank, Theresa Ella, 1119 Ferris Ave., Berwick, Pa., 752-6517. C.G.A. Committee Member, Decoration 2; Election 3, 4; Day Women's Association 1, 2, 3, 4; Athenaeum Club 2, 3.
- Frederick, Meriel Ruth, 158 Chester St., Kingston, Pa., 287-5800. C.G.A. Committee Member, Pep Club 1; Orientation 2; Association of Resident Women 1, 2, 3, 4; Science Club 2; S.P.S.E.A. 4.
- Frey, Connie Jean, R.D.#3, Muncy, Pa., 546-5671. C.G.A. Committee Member, Pep Club 2; Orientation 3; Standards Committee 3; Assoc. of Resident Women 1, 2, 3, 4; J.R.A. 3; Business Education Club 1; International Relations 2; English Club 2, 4; Olympian Art Editor 4; Women's Intramurals 2; Spring Arts Festival Committee 4; Who's Who Among Students in American Universities and Colleges 4.
- Fritz, James John, 315 Lackawanna Ave., Dupont, Pa., 654-8422. Men's Resident Association 3, 4; Business Education Club 3, 4.
- Fritz, Trudy Anne, 1311 E. Philadelphia Ave., Gilbertsville, Pa., 369-1431. Assoc. of Resident Women 1, 2, 3, 4; S.P.S.E.A. 1, 2, 3, 4; Intramurals 2.
- Gara, John Joseph, 8 Logan Drive, Somerville, N.J., 725-2173. Men Residents' Association 1, 2, 3, 4; Varsity Club 1, 2, 3, 4; Baseball 1, 2, 3, 4; Basketball 1, 2, 3, 4; Intramurals 1, 2, 3, 4.
- Gbur, Michael David, 300 Powell St., Plymouth, Pa., 779-1778. C.G.A. Committee Member Pep Club 4; Homecoming Co-chairman 4; Men Residents' Association 1, 2, 3, 4, Representative 4; German Club 1, 2; Baseball 2; Intramurals 1, 2, 3, 4.
- Geiser, Melanie Sue, R.D.#3, Sunbury, Pa., 286-2090. C.G.A. Committee Member, Orientation 3, Hospitality 1, 2, 3, 4, Election 2, 3, 4; Association of Resident Women 1, 2, 3, 4; Judiciary Board 3; Alpha Psi Omega 4; Kappa Delta Pi 3, 4; Pi Omega Pi 2, 3, 4; Kappa Delta Pi, Recording Secretary 4; Bloomsburg Players 2, 3; Business Education Club 1, 2, 3, 4, Sergeant-at-arms 3; S.P.S.E.A. 4; OBITER 3; J.R.A. 4.
- Gerhard, Carole Lois, 540 West Main St., Weatherly, Pa., 427-4120. C.G.A. Committee Member, Hospitality 2; Election Board 3; Association of Resident Women 1, 2, 3, 4; B Club 1, 2, 3, 4; S.C.A. 1; S.P.S.E.A. 4.
- Gering, William John, 701 E. 3rd St., Berwick, Pa., 759-8845. College Council Member 4; C.G.A. Committee Member, Awards Committee 3, 4; Day Men's Association 1, 2, 3, 4, President 4; Alpha Psi Omega 3, 4; Bloomsburg Players 2, 3, 4; Chess Club 1, 2, 3; Chess Team 2; Circle K Club 1, 2, 3, 4, Secretary 2, President 3; Varsity Club 2; Tennis 1, 2, 3, 4; Cross Country 2, 3, 4; Who's Who Among Students in American Universities and Colleges 4.
- Gers, Judith Ann, 3rd Junnata Sts., Lewistown, Pa., 248-9504. Forensic Society 1; International Relations 2; Amateur Radio Club Treasurer 3; Maroon & Gold Feature Editor 2, 3, 4.
- Gbezzi, Alice Bridget, 211 S. Market St., Shamokin, Pa., 648-6748. Day Women's Association 1, 2, 3; English Club 2; Le Circle Francois 3; S.P.S.E.A. 3.
- Gifford, Mary Ida, W. Atlantic Ave. (Box 16), Allenwood, New Jersey, 223-2009. C.G.A. Committee Member, Hospitality Committee 2, 3; Day Women's Association 1, 2, 3, 4; Sigma Alpha Eta 1, 2, 3, 4, Recording Secretary 3; Harmonettes 1, 2, 3, 4, Vice President 3; S.P.S.E.A. 4.
- Gilles, Irene, 1107 Holly Drive, Berwick, Pa., 759-8184. Day Women's Association 3, 4; Athenaeum Club 3; English Club 3; S.P.S.E.A. 4; Olympian Editorial Staff 4.
- Gilotti, Frank Vincent, Lake Harmony Lodge, Lake Harmony, Pa., 413-5866. Alpha Phi Omega 3, 4; Huski Club 4; S.P.S.E.A. 4; C.G.A. Committee Member, Pep Club 1, 2, Orientation 2; Intramurals 1, 2, 3, 4.
- Gorman, Gerald W., 1120 Perkiomen Ave., Reading, Pa., 372-6675. Class Vice-President 1, 2; German Club 4; Intramurals 1, 2, 3, 4; Men Residents' Association 1, 2, 3.
- Gray, Marian Carole, 307 Woodside Ave., Narberth, Pa., 664-8636. C.G.A. Committee Member, Orientation 2, 3, Pep 2, 3; B. Club 1, 2, 3, 4, President 3; Intramurals 1, 2, 3, 4.
- Craziano, Rochelle Josune, 365 Monroe St., Berwick, Pa., 752-4413. Day Women's Association 1, 2, 3, 4; Athenaeum Club 2, 3; Bloomsburg Players 1, 2, 3; S.P.S.E.A. 4.

- Greco, Richard, 327 W. Fig St., Mt. Carmel, Pa., 443-5866. Football 1, 2, 3, 4; Track 1.
- Griesemer, Alexandra Lee, 3149 Earl St., Laureldale, Reading, Pa., 929-2956. C.G.A. Committee Member, Hospitality 2, 3, Bloodmobile 3, 4; Association of Resident Women 1, 2, 3, 4, Secretary 3; B Club 2, 3, 4; Spanish Club 2, Intramurals 1, 2, 3.
- Gross, Donna Pauline, 3865 Davisville Road, Harboro, Pa., OS-53808. Association of Resident Women 3; Sigma Alpha Eta 1; C.E.C. 2, 3, 4; Hockey 1.
- Cuarino, Louis Joseph, 702 LaSalle St., Berwick, Pa., 752-5869. Day Men's Association 1, 2, 3, 4; Intramurals 1, 2.
- Cutosky, Joseph Michael, Lopez, Pa., 9288-896. S.P.S.E.A. 4; Intramurals 1, 2, 3, 4.
- Guydish, Daeil George, R. 401 West Green St., West Hazleton, Pa., 454-8805. Class President 2; C.G.A. Vice-President 3; Committee Member, Big Name Entertainment 3; Council Member 1, 2, 3; Men's Resident Association 1, 2, 3, 4; Sigma Iota Omega 2, 3, 4, Corresponding Secretary 4; Intramurals 1, 2, 3, 4; Who's Who Among Students in American Universities and Colleges 4.
- Hack, Carl George, RD#2, Berwick, Pa., 759-9754. S.P.S.E.A. 4, Business Education Club 1, 2, 3, 4; Business Education Contest 1, 2, 3.
- Haines, Silly Fisher, 323 East Fifth Street, Bloomsburg, Pa., 784-5456. Day Women's Association 1, 2, 3, 4; International Relations 2, 3; Spanish Club 1; S.C.A. 1, 2, 3, 4.
- Hakim, Arthur S., Jr., 229 West Shawnee Ave., Plymouth, Pa., 779-9635. Day Men's Association 1, 2, 3, 4; S.P.S.E.A. 4; Veteran's Association 1, 2, 3, 4; Art Club President 2; S.C.A. 2, 3, 4; Intramurals 1, 2, 3, 4.
- Hall, Cathy A., 79 James Street, Hazleton, Pa. Association of Resident Women 3, 4; Sigma Alpha Eta 3, 4.
- Hall, Jeanette Marie, Moon Valley, Milford, Pa., 533-7519. Association of Resident Women 1, 2, 3, 4; Lambda Alpha Mu 2, 3, 4, Vice President 3.
- Hamilton, Dorothy Marie, 159 Fairlawn Ave., State College, Pa. C.G.A. Committee Member, Hospitality 1, Decoration 4; Association of Resident Women 1, 2, 3, 4; International Relations 3; S.P.S.E.A. 4; *Maroon and Gold* 3, 4; Intramurals 1, 2, 3; A.R.W. Remembrance Committee 3.
- Hamilton, Harry W., 208 Wyandotte Road, Fairless Hills, Pa., W15-8067. English Club 3, 4; S.P.S.E.A. 4; *Maroon and Gold* 3; Intramurals 1, 2, 3, 4.
- Hamlen, Janet M., 9 Barbary Lane, Levittown, Pa., W16-4581.
- Haod, Samuel Joseph, 726 Madison Ave., Scranton, Pa., 343-3145. C.G.A. Committee Member, Pep 3, 4, Orientation 3, 4, Hospitality 2; Sigma Iota Omega 3, 4; Business Education Club 3, 4; Huski Club 1; S.P.S.E.A. 4; Intramurals 1, 2, 3, 4; Newman Club 2, 3, 4.
- Handwerk, Allen William, R.D.# 1, Box 142, Coplay, Pa., 262-6472. Men's Resident Association 1, 2, 3, 4; Kappa Delta Pi 3, 4; Pi Omega Pi 2, 3, 4; Business Education Club 1, 2.
- Hanselman, Judith Dianne, R.D.# 1, Milfflinburg, Pa., 966-2166. Association of Resident Women 1, 2, 3, Hall Representative 3; Bloomsburg Players 2.
- Harleman, Brenda Jean, Box 56, Brodheadsville, Pa., 992-6293. C.G.A. Hospitality Committee Member 3; Association of Resident Women 1, 2, 3, 4; C.E.C. 4, Membership Chairman S.P.S.E.A. 2, 4; Intramurals 2.
- Harris, Mary Jane, 826 Richmond Street, Scranton, Pa., 344-2217. Association of Resident Women 1, 2, 3, 4; B Club 3; English Club 2, 3, 4; S.P.S.E.A. 1, 3, 4; OBITER 3; *Olympian*, Literary Critic 3; C.G.A. Hospitality Committee 2; Proctor 1.
- Harris, Wendell George, R.D.# 1, Dalmatia, Pa., 758-2242. Business Education Club 3, 4; S.P.S.E.A. 4; Veteran's Association 1, 2, 3, 4, Treasurer 2.
- Harvey, Fred Mahlon, Lakeview #21, 950 Maio Street, South Williamsport, Pa., 864-3611. International Relations 3; S.C.A. 1; Intramurals 1.
- Harvey, Robert D., 1836 Green Street, Harrisburg, Pa., 231-6042.
- Hashin, Marlene A., 110 Sunbury Street, Minersville, Pa., 544-2555. Association of Resident Women 1, 2, 3, 4; B Club 1, 2; Le Circle Francais 1, 2, 3, 4; S.P.S.E.A. 2, 3, 4; Newman Club 1, 2, 3, 4; C.G.A. Hospitality Committee 1, 2.
- Hastie, Marsha Ann, 29 Jenkins Street, Duryea, Pa., 457-5749. B Club 2, 3, 4; International Relations 1; English Club 2; S.P.S.E.A. 4; Proctor 3; House Committee 3.
- Hatton, John Robert, 408 East Market Street, Scranton, Pa., 344-1953. C.G.A. Hospitality Committee; International Relations 3, 4, Vice-President 3, 4; S.P.S.E.A. 3, 4.
- Hauer, Susan Frances, 8 Ridgeway, Fanwood, New Jersey, 889-1438. Association of Resident Women 2, 3, 4; Bloomsburg Players 2, Huski Club 4; Intramurals 2, 3, 4.
- Haven, Evelyn Ann, Box 1, Columbia Cross Roads, Pa., 297-2940. Association of Resident Women 1, 2, 3; B Club 3, 4; Business Education Club 3, 4; S.P.S.E.A. 1, 2, 4; Intramurals 1, 2, 3, 4.
- Heffelfinger, Judith Ann, 417 Walnut Street, Catsauqua, Pa., 264-2485. Association of Resident Women 1, 2, 3, 4; International Relations 3; S.C.A. 1; S.P.S.E.A. 4.
- Heinbach, Linda Lee, 17 East Franklin Street, St. Clair, Pa., 429-0461. Day Women's Association 1, 4; Business Education Club 1; S.P.S.E.A. 4; Freshman Float Committee.
- Heiser, Harriet Joan, R.D.#1, Nescopeck, Pa., 379-3386. Day Women's Association 1, 2, 3, 4, Official Board 1; Bloomsburg Players 3; *Maroon and Gold* Band 1, 2, 3, 4, Treasurer 2; Science Club 1, 2, 3, 4; S.P.S.E.A. 4.
- Henry, Terry Dale, 59 Mohr Street, Mohnton, Pa. Varsity Club 3, 4; Football 3, 4; Baseball 3.
- Hensel, Sharon Ann, R.D.#2, Box 25, Weatherly, Pa., 427-4296. C.G.A. Election Committee Member 3; Association of Resident Women 1, 2, 3, 4; B Club 2, 3, 4; Concert Choir 1, 2, 3, 4, Secretary 2; S.P.S.E.A. 2, 3, 4.
- Hess, Holly Christine, 189 North Liberty Street, Nazareth, Pa., 759-3325. Association of Resident Women 1, 2, 3; Pi Omega Pi 3, 4; Business Education Club 1, 2, 3; S.P.S.E.A. 3.
- Hess, James Robert, 21 West Patterson Street, St. Clair, Pa., Ha9-1355. International Relations 2, 3; S.P.S.E.A. 1, 2, 3, 4; Veteran's Association 2, 3, Treasurer 3; Intramurals 2, 3.
- Hibbard, David Allee, Box 85, Dimock, Pa., 278-3688. C.G.A. Committee Member, Dining Room 3, Election Board 3;
- Phi Sigma Pi 2, 3, 4; English Club 2, 3, 4, President 3; S.P.S.E.A. 4.
- Hicks, Susan R., 107 North Church Street, Waynesboro, Pa.
- Hildenbrand, David Bruce, 2476 Brookdale Ave., Roslyo, Pa., Tu6-8750. C.G.A. Committee Member, Bloodmobile 1, Dining Room 1; Business Education Club 2, 3; Concert Choir 1; S.P.S.E.A. 4.
- Hile, Deborah Louise, Box 126, Dewart, Pa., 538-3751. Association of Resident Women 1, 2, 3, 4; Business Education Club 4; S.P.S.E.A. 1, 2, 3, 4.
- Hileman, Bonnie Lou, 404 Center Street, Bloomsburg, Pa., 784-2801. Le Circle Francais 2, 3, 4; S.P.S.E.A. 4; *Maroon and Gold*, Advertising Staff 2, Advertising Manager 3.
- Hiller, John Edward, 2015 Rigg Street, Dunmore, Pa., 343-8075. Sigma Alpha Eta 2, 3, 4; S.P.S.E.A. 4; Intramurals 1, 2; C.G.A. Committee Member, Pep 2, Dining Room 1, 2.
- Hilton, Ann Louise, 885 Davisville Road, Southampton, Pa., E17-7611. International Relations 3; S.P.S.E.A. 3.
- Hoffecker, Sara R., 334 First Ave., Phoenixville, Pa., 933-6932. Association of Resident Women 1, 2, 3; Lambda Alpha Mu 2, 3, 4; Pi Omega Pi 2, 3, 4; Business Education Club 2, 3, 4, Historian 3; Concert Choir 1; *Maroon and Gold* Band—Majorette 1, 2, 3; S.P.S.E.A. 4; *Pilot*, Editorial Staff, 2, 3; Intramurals 1, 2, 3.
- Holic, Louise Ann, 129 West Fell Street, Summit Hill, Pa., 645-9222. Association of Resident Women 1, 2, 3, 4; International Relations 3, 4; Le Circle Francais 3, 4; S.P.S.E.A. 4; Intramurals 3, 4.
- Hollingshead, David Jeffrey, 214 North Street, Catawissa, Pa., 356-4511. Day Men's Association 1, 2, 3, 4; S.P.S.E.A. 2, 4; Intramurals 1, 2, 3; Archeology Club 3, 4.
- Holly, Robert Francis, Box 114, R.D.#1, 309 Spruce Road, Souderton, Pa., 723-3202. C.G.A. Committee Member, Assembly 2, Awards 3, 4, Election Board 2; Kappa Delta Pi 3, 4, President 4; Gamma Club 2, 3, 4, President 3; *Maroon and Gold* Band 1, 2, 3, 4; S.P.S.E.A. 1, 2, 3, 4, Program Chairman 3; *Olympian*, Editorial Board 2; Who's Who Among Students in American Universities and Colleges 4.
- Hoosty, Nikola Jean, 1445 Walnut Street, Berwick, Pa., 759-9923. Athenaeum Club 1; Bloomsburg Players 1, 2; Science Club 1, 2, 3, 4; S.P.S.E.A. 4.
- Horishny, John Phillip, 1451 Amberst Street, Scranton, Pa., 344-6548. Veteran's Association 1, 2, 3, 4; C.G.A. Hospitality Committee 1, 2; Intramurals 2, 3; Counselor 3, 4.
- Horsfield, Richard Charles, 29 Academy Lane, Kingston, Pa., 288-3577. Veteran's Association 1, 2, 3, 4.
- Howells, William James, III, 2416 North Maio Ave., Scranton, Pa., 344-0903. C.G.A. Publicity Committee Chairman 4; C.G.A. Committee Member, Hospitality 2, Orientation 4, Communications 3; College Council Member 3; Glee Club 1; S.P.S.E.A. 4; Varsity Club 3, 4; *Maroon and Gold*, Reporter 1, Managing Editor 2, Editor-in-Chief 3, Senior Advisor 4; Track 2, 3, 4; Cross-Country 3; Who's Who Among Students in American Universities and Colleges 4.
- Hudak, Catherine Elizabeth, 318 Center Street, Freeland, Pa., 366-2674. Association of Resident Women 1, 2, 3, 4; S.P.S.E.A. 1, 2, 3, 4; Dorm Committees 2, 3.
- Hummel, Gretchen R., 370 King Street, Northumberland, Pa., 473-3503. Association of Resident Women 1, 2; Day Women's Association 3, 4; Proctor 2; S.C.A. 1, 2; S.P.S.E.A. 2, 4; Intramurals 1, 2.
- Huotier, William Edward, Winfield, Pa., 529-0107. Sigma Iota Omega 2, 3, 4; Varsity Club 1, 2, 3, 4; Football 2, 3, 4; Baseball 2, 3, 4.
- Hurley, Charles Harold, R.D.#4, Danville, Pa., 275-4328. Day Men's Association 1, 2, 3, 4; Kappa Delta Pi 3, 4; Sigma Tau Delta 3, 4, President 3, 4; Circle K Club 1.
- Ingram, Barbara A., 1205 Eddystone Ave., Eddystone, Pa., Tr2-4053.
- Jackson, Ronald Russell, 1061 Emerson Lane, Andalusia, Pa., Me9-6338. C.G.A. Committee Member, Customs 2, Fire Brigade 3; Men's Resident Association 1, 2, 3, 4, Executive Council 2, 3; Phi Sigma Pi 2, 3, 4, Secretary 3; Sigma Iota Omega 2, 3, 4, Secretary 4; Business Education Club 2, 3, 4, President 3; *Maroon and Gold*, Business Manager 3, 4; Wrestling 1, 2; Business Education Contest 1, 2, 3, Chairma 3.
- Jacobs, Jay Bason, Jr., 425 Willowbank Street, Bellefonte, Pa., 355-9247. C.G.A. Pep Committee 3, 4; S.P.S.E.A. 4; Intramurals 1, 2, 3, 4.
- Johs, Linda Beth, 2603 North Main Ave., Scranton, Pa., 343-6771. Association of Resident Women 3, 4; S.P.S.E.A. 4; Intramurals 3, 4.
- Johson, Francis Lee, R.D.#1, Unityville, Pa., 458-6814. Concert Choir 1, 2; S.P.S.E.A. 4; Intramurals 1, 2.
- Jones, Carole Ann, R.D.#2, South Road, Athens, Pa., 882-2162. C.G.A. Hospitality Committee 2; Association of Resident Women 1, 2, 3, 4; International Relations 3; S.P.S.E.A. 1, 4; Intramurals 1, 2; Archeology Club 3, 4.
- Jones, Shirley Ann, Greentown, Pa., 676-3706. Association of Resident Women 1, 2, 3, 4; B Club 3; Business Education Club 1, 2, 3; S.P.S.E.A. 3, 4; C.G.A. Hospitality Committee.
- Judd, Robert Douglas, 339 South Lehigh Ave., Frackville, Pa., 874-3725. Day Men's Association 1, 2, 3, 4; Sigma Tau Delta 3, 4, Treasurer 3, 4; English Club 2; S.P.S.E.A. 4.
- Kaczmarczyk, Michael Basil, 114 East Mahanoy Street, Mahanoy City, Pa., 733-1920. Day Men's Association 1, 2, 3, 4; Science Club 1; Intramural 1.
- Kam, Diane Mei-Ling, 660 Lawelawe Street, Honolulu, Hawaii, 35240. Association of Resident Women 1, 2, 3, 4; Business Education Club 1, 2, 3, 4; International Relations Club 1, 2, 3; S.P.S.E.A. 1, 2, 4; Hospitality Committee 2.
- Kaminski, Mary Ann Catherine, 188 Van Loo Street, Plymouth, Pa., 779-2650. C.G.A. Hospitality Committee 1, 2; Association of Resident Women 1, 2, 3; Sigma Alpha Eta 1; C.E.C. 1; S.P.S.E.A. 3; *Maroon and Gold*, Reporter 1, 3; *Olympian*, Typing Staff 2; Junior Resident Advisor 3.
- Kappel, Kathy Wright, 1635 Huntington Road, Abington, Pa., 019-3692. C.G.A. Hospitality Committee 1, 2, 3; Association of Resident Women 1, 2, 3, 4; B Club 2, 3, 4; Huski Club 2; S.P.S.E.A. 4.
- Karwacki, Frank Joseph, 127 West Water Street, Mount Carmel, Pa., 339-2511. Day Men's Association 1, 2; Science Club 2, 3; S.P.S.E.A. 1, 2; *Olympian*, Circulation Staff 3.
- Keefe, David Cameron, 230 10th Street, Sunbury, Pa., 286-4204. Archeology Club 3; Intramurals 1, 2, 3.
- Keen, Richard Cameron, 1396 Lowther Road, Camp Hill, Pa., 737-3907. Football Manager 1, Baseball Manager 2.
- Keller, Jay L., R.D.#1, Catawissa, Pa., 356-7019.
- Kelly, Barbara Claire, 128 Treaty Road, Drexel Hill, Pa., H16-6557. C.G.A. Committee Member, Orientation 3, 4; Big Name Entertainment 3, 4; Pep 3, 4; Decoration 3; Association of Resident Women 1, 2, 3, 4, Fire Marshall 3; S.P.S.E.A. 2, 4; Intramurals 1, 2, 3, 4.
- Kero, Edward Benedict, 2220 Dermod Ave., Upper Darby, Pa., Su9-4716. C.G.A. Committee Member, Bloodmobile 3; Parking 3, 4; Hospitality 2; Orientation 2; Men's Residents' Association 2, 3; Alpha Phi Omega 3, 4; Business Education Club 1, 2, 3, 4; S.P.S.E.A. 4; Intramurals 1, 2; Float Committee 2; Dance Committee 2; N.B.E.A. 4.
- Kershner, Renee Cheryl, 657 Lamb Street, Bethlehem, Pa., 868-1126. C.G.A. Hospitality Committee 2; Association of Resident Women 1, 2, 3, 4, Proctor 3; S.P.S.E.A. 4.
- Kester, Gerald Marlin, 104 East Front Street, Daoville, Pa., 275-2573. C.G.A. Treasurer 2; Alpha Phi Omega 2, 3, 4, 3rd Vice-President, President 3; Chess Team 1; *Olympian* 2, 3; Who's Who Among Students in American Universities and Colleges 4.
- Kile, Jack Carl, 928 Ray Ellen Drive, Berwick, Pa., 752-4887. Athenaeum Club 2; Veteran's Association 3.
- Kisela, Kathleen P., 621 West Mulberry Street, Shamokio, Pa., 648-4419. Day Women's Association 3, 4; English Club 1, 2, 3; S.P.S.E.A. 4; Newman Club 1, 2, 3, 4.
- Kishbach, Ellen Tyson, 423 West Third Street, Nescopeck, Pa., 752-5427.
- Klein, Frank George, 56 South Welles Ave., Kingston, Pa., 287-2653. C.G.A. Social Recreation Committee 3, Sigma Alpha Eta 1, 2, 3; Men's Glee Club 1, 2; President 2; Madrigal Singers 1, 2; Veteran's Association 2, 3; Intramurals 1, 2, 3.
- Kleiser, Jean Elizabeth, 933 Lehman Street, Lebanon, Pa., 272-3850. Association of Resident Women 1, 2, 3, 4; B Club 1; Bloomsburg Players 3, 4; S.C.A. 1; S.P.S.E.A. 4; *Maroon and Gold*, Reporter 1, 2; C.G.A. Hospitality Committee 2, Pep Committee 2.
- Klemkosky, Ronald R., 233 B Street, Girardville, Pa., 276-1904. Day Men's Association 1, 2, 3, 4; Pi Omega Pi 3, 4; Athenaeum Club 2.
- Kleppinger, Althea Carole, 1400 Derhammer Street, Easton, Pa., 259-0487. Association of Resident Women 1, 2, 3, 4; B Club 3, 4; S.P.S.E.A. 4.
- Klimasewski, Joseph Francis, 141 Fifth Street, Wyoming, Pa., 693-2314. Science Club 1, 2; S.P.S.E.A. 1, 2, 3, 4.
- Kline, Robert Frank, 434 West Spring Street, Frackville, Pa., 287-2653. Men's Resident Association 1, 2, 3, 4; Alpha Phi Omega 3, 4; S.P.S.E.A. 4; Intramurals 1, 2, 3; C.G.A. Hospitality Committee 2.
- Knorr, Thomas F., 269 West Fifth Street, Bloomsburg, Pa., 784-0232. Bloomsburg Players 1.
- Knorr, Thomas Phillip, 455 East 8th Street, Bloomsburg, Pa., 781-0232. Day Men's Association 1, 2, 3, 4; S.P.S.E.A. 1, 4; Track 1; Intramurals 2.
- Komar, Mary Jean, 98 West 7th Avenue, Trappe, Pa., 489-7068. Association of Resident Women 3, 4, Hall Representative 3, Junior Resident Advisor 4; C.E.C. 3, 4; S.P.S.E.A. 4; Who's Who Among Students in American Universities and Colleges 4.
- Korol, Stephen George, 111 St. John's Drive, Drifton, Pa., 636-1459. Men's Resident Association 1, 2, 3, 4; Alpha Phi Omega 3, 4, Vice President 4; Science Club 1, 2; Intramurals 1.
- Koser, Sylvia Louise, 501 Third Street, Towanda, Pa., 265-5947. C.G.A. Committee Member, Hospitality 3; Association of Resident Women 1, 2, 3, 4; Bloomsburg Players 3, 4; Le Circle Francais 2; S.P.S.E.A. 4.
- Kostura, Eugene Edward, 323 Lewis Street, Mifflersville, Pa., 544-2297. Business Education Club 1, 2, 3, 4; S.P.S.E.A. 4; Men's Resident Association 1, 2, 3, 4; N.B.E.A. 4; Intramurals 1.
- Kotansky, Donna Rehkop, 1921 N. Market Street, Berwick, Pa., Day Women's Association 1, 2, 3, 4; Le Circle Francais 1, 2, 3, Secretary 2, President 3.
- Kovalchick, Gene Joseph, R.D.#4, Tuokhanock, Pa., 836-3975. S.P.S.E.A. 3; Varsity Club 2, 3; Track 2; Baseball 3.
- Kozemko, Carol Lee, 105 Darling Street, Wilkes-Barre, Pa., 824-3864. Association of Resident Women 1, 2, 3; Business Education Club 1, 2, 3; S.P.S.E.A. 4.
- Krape, Susan Carol, 829 Hanover Street, Nanticoke, Pa., 735-5410. Association of Resident Women 1, 2, 3, 4; Athenaeum Club 1; International Relations Club 2, 3; Le Circle Francais 2, 3; S.C.A. 1; S.P.S.E.A. 4.
- Krapf, Richard Randolph, 14 Holly Drive, Harboro, Pa., 052-1334. Men's Resident Association 1, 2, 3, 4; S.P.S.E.A. 4; Intramurals 1, 2, 3, 4; Baseball Statistician, Football Statistician 1, 2.
- Kratz, David Lee, 369 West Vine Street, Hatfield, Pa., 855-2475. C.G.A. Committee Member, Election 2, 3, Decoration 2, 3; Intramurals 1, 2, 3, 4; Fire Marshall 3.
- Kratzer, Violet M., Mt. Pleasant Mills, Pa., 539-2656. Association of Resident Women 1, 2, 3, 4; International Relations Club 2, 3; S.P.S.E.A. 4; Intramural 1.
- Kuchta, Alice H., 702 E. Maio Street, Nanticoke, Pa., 735-1786. Association of Resident Women 1, 2, 3, 4; B Club 3, 4, Business Education Club 1, 2, 3; S.P.S.E.A. 2, 4; C.G.A. Hospitality Committee 2; Intramurals 1, 2, 3.
- Kugler, Joanne Marlene, Route 2, Apple Lane, Center Valley, Pa., 797-2724. C.G.A. Committee Member, Hospitality 2, 3; Association of Resident Women 1, 2, 3, 4; B Club 2, 3, 4; International Relations Club 3; S.C.A. 1, 2; S.P.S.E.A. 3, 4.
- Kunkel, Raymond Leroy, Jr., 12 Front Street, Northumberland, Pa., 473-3204. Day Men's Association 1, 2, 3, 4; Pi Omega Pi 2, 3, 4; Business Education Club 3, 4; S.P.S.E.A. 4; Veteran's Association 1, 2, 3, 4.
- Kwasnoski, John Basil, 320 Main Street, Ranshaw, Pa., 648-6349. Day Men's Association 1, 2, 3, 4; Kappa Delta Pi 3, 4; Physics Club 3, 4, President 3; Golf 1, 2, 3, 4.
- Landers, Phillip D., 145 Nottingham Rd., Bloomsburg, Pa., 784-0747. Bloodmobile 3; Alpha Phi Omega 3, 4; Huski Club 2, 3, 4; Vice President 3; Intramurals 1, 2.
- Laue, Roger Allan, 21 Conyngam St., Shickshony, Pa., 542-4872. Day Men's Association 1, 2, 3, 4; Physics Club 3, 4.



Rakich, John Stephen, RD#1, Stillwater, Pa., 864-3426. Day Men's Association 1, 2, 3, 4; Intramural 1.

Rakocy, Marcella D., R.D.#2, Eldred, Pa., 784-7723.

Raney, Rebecca Rita, 2 Fozglove Road, Levittown, Pa., W9-1170. C.G.A. Big Name Entertainment Committee, 3; Association of Resident Women, 1, 2, 3, 4; President of East Hall 3; Lambda Alpha Mu 2, 3, 4, Vice-President, 3; Intramurals 1, 2, 3; Fire Warden of East Hall, 3.

Rarick, Ferne Patricia, Main and Second Streets, Catawissa, Pa., 356-7155. Day Women's Association 1, 2, 3, 4; Pi Kappa Delta, 2, 3, 4, Secretary-Treasurer 3, President 4; Harmonettes 1; Forensic Society 1, 2, 3, 4; Le Circle Francais 2, 3, 4; S.P.S.E.A. 4.

Rauch, Roger W., 145 Linden Street, Sunbury, Pa., 286-4790. Alpha Phi Omega 2, 3, 4, Treasurer 3; Pi Omega Pi 2, 3, 4; Business Education Club 1, 2, 3, 4; S.P.S.E.A. 4.

Rausch, Walter Douglas, 321 Race Street, Perkasie, Pa., 257-4870. International Relations Club 3, 4; German Club 2, 3, 4, Vice-President 3; Maroon and Gold Band 1, 2, 3, 4, President 3; Penna. Intercollegiate Band 2.

Ray, John P., 2322 Shawnee Ave., Scranton, Pa., 342-7250.

Reckard, Mary Eser, 1007 Tyson Ave., Roslyn, Pa., To4-0787. C.G.A.—Pep Committee Chairman 2, Orientation Committee 2, 3; Association of Resident Women 1, 2, 3, 4, President of West Hall 3; Huski Club 4; S.P.S.E.A. 4; Maroon and Gold 1; Bloodmobile 1; Intramurals 1, 2, 3, 4; Decoration Committee 1.

Reese, Robert Charles, 153 North Nice Street, Frackville, Pa., 874-0745. Day Men's Association 4; Kappa Delta Pi 3, 4; Sigma Alpha Eta 1, 2, 3, 4, President 3, Treasurer 4; S.C.A. 2, 3; S.P.S.E.A. 3, 4.

Reiff, Suzanne Ruth, Skippack, Pa., 584-4142. C.G.A. Hospitality Committee 2, 3; Association of Resident Women 1, 2, 3, 4; Gamma Theta Upsilon 2, 3, 4, Corresponding Secretary 3; Kappa Delta Pi 4, Harmonettes 1, 2, 3, President 3; Librarian 2; Huski Club 4; S.P.S.E.A. 4.

Reilly, James Michael, 117 Leonard Street, Bloomsburg, Pa., 784-8246. Day Men's Association 1, 2, 3, 4; Spring Arts Festival Committee 1, 2, 3, 4.

Remich, Mary Elizabeth, 1922 Maplewood Ave., Abington, Pa., OL9-2532. C.G.A. Hospitality Committee 2, 3; Association of Resident Women 1, 2, 3, 4; Lambda Alpha Mu 3, 4; Bloomsburg Players 2; S.P.S.E.A. 4, Organization Staff of OBITER 3; Election Committee of A.R.W. 3.

Remley, Larry E., 116 Clinton Ave., Bloomsburg, Pa., 784-6495. Summer Social Recreation Committee Chairman 3; Alpha Psi Omega 3, 4; Bloomsburg Players 2, 3, 4; Maroon & Gold Feature Writer 3, 4; OBITER Student's Editor 3, Literary Editor 4; Olympian Associate Editor 3, Literary Board Editor 4; Who's Who Among Students in American Universities and Colleges 4.

Repp, Sharon Lee, 1959 Lardner Street, Philadelphia, Pa., CU9-6437. Association of Resident Women 1, 2, 3, 4; Athenaeum Club 1; Bloomsburg Players 3, 4; International Relations Club 1, 2, 3; S.C.A. 1, 2; Amateur Radio Club 2, 3; Intramurals 1, 2.

Rhodes, Carol Lindsay, 1306 Orange Street, Berwick, Pa., 752-3112. C.G.A. Orientation Committee 2; Day Women's Association 1, 2, 3, 4; Choraleers 2; Bloomsburg Players 1, 2; S.P.S.E.A. 4; OBITER, Organization's Assistant Editor 2; C.G.A. Hospitality Committee 2.

Rice, Brenda Louise, R.D.#2, Jersey Shore, Pa., 398-1226. C.G.A. Committee Member, Hospitality 1, 2, 3; Pep 1; Association of Resident Women 1, 2, 3, 4; Harmonettes 2, 3; Bloomsburg Players 1, 2; Le Circle Francais 1, 2; S.C.A. 1; S.P.S.E.A. 3, 4, Representative to Annual Education Conference 3, Education Panel 4; Intramurals 2, 3; Junior Resident Advisor 4, Junior Prom Committee 3.

Ricesmith, Terry L., 27 East Fifth Street, Bloomsburg, Pa., 566-8288.

Ripa, Charlene Jaye, 345 West Main Street, Plymouth, Pa., 779-3791. C.G.A. Committee Member, Social Recreation 4; Dining Room 2, 3; Pep 3; Association of Resident Women 1, 2, 3, 4, Election Board Committee 2, 3; Harmonettes 1, Bloomsburg Players 4; S.P.S.E.A. 1, 4; Maroon and Gold, Typing Staff, 3; Olympian, Typing Staff 3.

Rishel, Franklin Arthur, 216 Lower Mulberry Street, Danville, Pa., 275-3295. Day Men's Association 1, 2, 3, 4; Varsity Club 2, 3, 4; Basketball 1, 2; Tennis 1, 2, 3, 4.

Rissinger, Randolph Thomas, R.D.#1, Box 71E, Shamokin, Pa., 648-4054. Circle K Club 1, 2, 3; S.C.A. 1, 2, 3; Intramurals 1, 2.

Ritmiller, LeRoy Fredrick, Jr., 515 East Fourth Street, Bloomsburg, Pa., 275-0122. Day Men's Association 1, 2, 3, 4; Spanish Club 1, 2.

Robbins, Royce Andrew, R.D.#1, Orangeville, Pa., 458-6934. Day Men's Association 1, 2, 3, 4; Bloomsburg Players 2; Circle K Club 4; Spanish Club 1, 4; Basketball 1; Intramurals 1, 2, 3, 4.

Rockefeller, Mary Karen, 611 Trenton Road, Fairless Hills, Pa., W6-8284. C.G.A. Committee Member, Orientation 3, Pep 2, 3; Hospitality 1, Homecoming 3; Association of Resident Women 1, 2, 3, 4; S.P.S.E.A. 3, 4; Intramurals 2, 3.

Rohr, Connie Suzanne, 400 E. Hinchley Ave., Ridley Park, Pa., 521-2684. Gamma Theta Upsilon 2, 3, 4; Kappa Delta Pi 4; B Club 1, 2, 3, 4; Huski Club 3, 4; International Relations Club 2, 3, 4, Corresponding Secretary 3; Le Circle Francais 1; S.C.A. 1, S.P.S.E.A. 2; Basketball 1; Hockey 1; Intramurals 1, 2, 3, 4.

Rolley, James Bernard, 1500 8th Ave., Altoona, Pa., 954-3400. C.G.A. Orientation Committee 2, 3; Glee Club 1; Madrigal Singers 1; S.P.S.E.A. 4, Varsity Club 3, 4; Wrestling 1, 2, 3, 4.

Rosini, James Joseph, 1755 Clinton Ave., Shamokin, Pa., 648-3384. Day Men's Association 1, 2, 3, 4.

Rudisill, David Allen, 813 Terwood Road, Drexel Hill, Pa., SU9-5025. Glee Club 2; Concert Choir 2, Maroon and Gold Band 1, 2; Intramurals 1, 2, 3; Studio Band 1, 2, 3, 4; Bowling Club 2.

Rutkowski, Barbara Ann, 1665 Tioga Street, Shamokin, Pa., 648-8143. Day Women's Association 1, 2; Association of Resident Women 3; English Club 1, 2; S.P.S.E.A. 1, 4.

Ryao, Virginia Hileman, 363 East Third Street, Bloomsburg, Pa., 789-0413. Day Women's Association 1, 2, 3, 4.

Sabuleky, Roseann Mary, 60 North Tamaqua Street, McAdoo, Pa., 929-2518. Association of Resident Women 1, 2, 3, 4; English Club 1; S.P.S.E.A. 1, 2, 4; Newman Club 1, 2, 4.

Sacco, Angelica Giordana, 273 West Main Street, Ringtown, Pa., 889-3718. Association of Resident Women 1, 2, 3, 4; Bloomsburg Players 2, 3; Business Education Club 2, 3; S.P.S.E.A. 1, 4; Proctor 3.

Salerno, Anthony Louis, 125 Foster Street, Old Forge, Pa., 457-2498. Day Men's Association 4; Business Education Club 3, 4; Huski Club 3, 4; S.P.S.E.A. 4; Newman Club 3, 4; Intramurals 3, 4.

Salerno, Thomas A., 1251 Dill Road, Havertown, Pa., HI9-8694.

Salvino, Barbara T., 1930 Bergen Street, Philadelphia, Pa., RA5-7589. Class Representative 3; C.G.A. Committee Member, Big Name Entertainment 1, 2, 3, 4; Association of Resident Women 1, 2, 3, 4, Fire Warden 2, 3, 4; Lambda Alpha Mu 2, 3, 4; S.P.S.E.A. 4; Newman Club 1; Intramurals 1; Sophomore Dance Committee; Junior Prom Committee Chairman, Tickets and Programs.

Samsel, Robert Owen, 137 Briarcliff Road, Berwick, Pa., 752-5484. Pi Omega Pi 3, 4.

Sandone, Patrick W., 410 Ward Street, Dunmore, Pa., DJ 2-7993.

Sanko, John Drew, 421 West Washington Street, Sheoandoh, Pa., 462-1100. Men Residents' Association 1, 2, 3, 4; Phi Sigma Pi 2, 3, 4, Tutoring Committee and Assistant Secretary-Treasurer 3, 4; Circle K Club 1; S.P.S.E.A. 4; Maroon and Gold, Assistant Sports Writer 2, 3; Newman Club 1, 2; Intramurals 1, 2, 3, 4.

Savage, Malina Elaine, Main Street, Benton, Pa., 925-3981. Day Women's Association 1, 2, 3, 4; Pi Omega Pi 3, 4; Business Education Club 2; S.P.S.E.A. 4.

Savage, Stanley D., 613 Florio Street, Scranton, Pa., 347-8982.

Savidge, Lorraine M., 1001 West Walnut Street, Shamokin, Pa., 648-1130.

Saxton, Harry McCullough, Jr., 218 North Grand Street, Lewistown, Pa., 248-3352. Men Residents' Association 4; Business Education Club 1; S.P.S.E.A. 4; Veterans' Association 1, 2, 3, 4; Intramurals 1, 2, 3, 4; Judicial Board 4.

Scala, Anthony Joseph, 800 Washington Street, Berwick, Pa., 752-2024. Day Men's Association 1, 2, 3, 4; Spanish Club 4; Intramurals 1, 2.

Scaraolino, Ross Anthony, 96 Pine Street, Pittsboro, Pa., 655-2324. Men Residents' Association 1, 2, 3, 4; Phi Sigma Pi 2, 3, 4; Sigma Alpha Iota 3, 4; Circle K Club 2, 3, 4; S.P.S.E.A. 3, 4; Intramurals 1, 2, 3, 4; Junior Prom Committee 3; Newman Club 1, 2, 3, 4.

Scatena, Barbara Briece, 100 Briar Cliff Road, Berwick, Pa., 759-8144. Day Women's Association 3, 4; S.P.S.E.A. 4.

Scheetz, Barry Earl, 1340 West Pine Street, Shamokin, Pa., 648-1118. Phi Sigma Pi 2, 3, 4; Science Club 1, 2, 3, 4; Prom Chairman 2, President 3; American Chemical Society Student Affiliate, President 4.

Schiavo, Donna Lee, 111 Oliver Street, Jersey Shore, Pa., 398-2323. C.G.A. Orientation Committee Chairman 2, Committee Member, Orientation 2, 3, 4, Huski 1, Hospitality 1, 2, 3, Pep Club 2, 3, 4; Association of Resident Women 1, 2, 3; Lambda Alpha Mu 2, 3, 4; B Club 2, 3, 4; Huski Club 1; S.P.S.E.A. 4; Newman Club 1, 2, 3, 4; Intramurals 1, 2, 3, 4; Association of History Students 3.

Schirm, Gregory D., 120 Colfax Road, Havertown, Pa., 449-3684. C.G.A. Committee Member, Election 4, Hospitality 2, Parking 4; Men Residents' Association 1, 2, 3, 4; International Relations 4; Maroon and Gold, Sports writer 2, 3; Olympian, Editor 3, Editorial Board 4; History Association 4; Who's Who Among Students in American Universities and Colleges 4.

Schleig, Darlene Louise, R.D.#2, Box 223, Shamokin, Pa., 797-3324. C.G.A. Election Board Committee 3; Day Women's Association 1, 2, 3, 4; Gamma Theta Upsilon 3, 4; Athenaeum Club 1; English Club 2, 3, S.P.S.E.A. 4.

Schlegel, John B., Box 194, Dalmatia, Pa., 758-2692.

Schmidt, Kay Ellen, 314 Newington Drive, Hathor, Pa., 055-5224. C.G.A. Committee Member, Pep 2, 3, Orientation 2, 3, Hospitality 2, 3; Association of Resident Women 1, 2, 3, 4; Spanish Club 2, 3, 4; S.C.A. 3; S.P.S.E.A. 1, 2, 3, 4, Vice-President 4.

Schoars, David R., III, R.D.#1, Bloomsburg, Pa., 437-2590.

Schnable, Emerson James, 36 County Line Road, Souderton, Pa., 723-9482. Men Residents' Association 1, 2, 3, 4; S.P.S.E.A. 1, 2, 3, 4; Amateur Radio Club 1; Varsity Club 1, 2, 3, 4; Football 1, 2; Track 2, 3, 4; Intramurals 1, 2, 3, 4.

Schoenberger, Jane Ellen, 430 Oakwood Ave., Stroudsburg, Pa., 421-0712. Association of Resident Women 1, 2, 3, 4; Pi Omega Pi 3, 4; Business Education Club 2, 3, 4; Maroon and Gold Band 1, 2, 3, 4; S.P.S.E.A. 4.

Schoffner, Robert E., 308 South Second Street, Pottsville, Pa., 622-0967. Day Men's Association 4; Men Residents' Association 1, 2, 3; Business Education Club 3, 4; S.P.S.E.A. 4; Intramurals 1, 2, 3, 4.

Schraeder, Gerald Joseph, 7 West Kirmar Ave., Alden Station, Nanticoke, Pa., 735-3806. Varsity Club 2, 3, 4; Football 1, 2, 3, 4; Intramurals 1, 2, 3, 4.

Schragen, Louis William, R.D.#1, Box 146, Ashland Pa., 276-6445. C.G.A. Committee Member, Orientation 2, 3, Election 3, Assembly 2, 3; Men Residents' Association 1, 2, 3, 4; Phi Sigma Pi 3, 4; Athenaeum Club 2; Glee Club 3; Madrigal Singers 2, 3; Bloomsburg Players 3; Concert Choir 1, 2, 3; International Relations 2, 3, 4; German Club 1; S.P.S.E.A. 4.

Schuppert, Priscilla Ann, Skippack Pike, Skippack, Pa., 584-4203. Association of Resident Women 1, 2, 3, 4, Proctor 3; Bloomsburg Players 3, 4; Maroon and Gold Band 1, 2, 3, 4; S.P.S.E.A. 4.

Schuyler, Keith C., R.D.#2, Berwick, Pa., 752-2422. Day Men's Association 1, 2; Bloomsburg Players 2, 3, 4; Science Club 1, 2; S.P.S.E.A. 4; OBITER, 3, 4, Student's Editor 4; Maroon and Gold 4; Intramurals 1, 2.

Scott, Robert Lee, 1214 Line Street, Sunbury, Pa., 286-4344. Bloomsburg Players 4; Chess Club 1, 2, 3, 4, Vice-President 3, President 4; Chess Team 3, 4.

Segin, Lynn Marie, T., 914 South Catherine Street, Bloomsburg, Pa., 784-4612. Day Women's Association 1, 2, 3, 4; S.C.A. 1; Maroon and Gold, Advertising Staff 1, 2, 3, Advertising Manager 2.

Seidel, Homer Geissler, Jr., 1245 Alsace Road, Reading, Pa., 373-8186. Alpha Phi Omega 3, 4; S.P.S.E.A. 4; Intramurals 1, 2, 3, 4.

Serine, Enrica Anthony, 110 Franklin Street, Dunmore, Pa., 342-0000. S.P.S.E.A. 4; Veteran's Association 3, 4; Newman Club 3.

Setcavage, Michael William Paul, 125 West Pine Street, Mahanoy City, Pa., Intramurals 2; Choraleers 1; Newman Club 4.

Seybert, Jerry Norman, R. D. #2, Bloomsburg, Pa., 784-1154. Day Men's Association 1, 2, 3, 4; Business Education Club 1, 2, 3.

Shaar, Christine Marie, 425 College Ave., Lancaster, Pa., 392-0556. Glee Club 3, 4; Madrigal Singers 3, 4.

Shaooski, Kathleen Mulligan, 505 East Third Street, Bloomsburg, Pa., 784-3276. Day Women's Association 2, 3, 4; Sigma Alpha Eta 2, 3, 4, Recording Secretary 4; C.E.C. 2.

Sharrow, Terry Richard, 541 West Main Street, Bloomsburg, Pa., 799-5552. Day Men's Association 1, 2, 3, 4; Business Education Club 1, 2, 3, 4; S.P.S.E.A. 4; Intramurals 1, 2, 3, 4; Baseball 1, 2, 3, 4; Eastern Business Teachers Association 3, 4; National Business Education Association 4.

Sbemanski, George Joseph, 121 Bunny Lane, Edwardsville, Pa., 287-6357. S.P.S.E.A. 4; Intramurals 1, 2, 3.

Shepherd, Susan Mae, 209 N. Apple Street, Dunmore, Pa., 342-1892. Lambda Alpha Mu 2, 3, 4; Harmonettes 1; Junior Resident Advisor 2, 3, 4.

Shershen, Eugene David, R. D. #3, Shickshinny, Pa., 864-3352. Men Residents' Association 1, 2, 3, 4; Glee Club 2; Concert Choir 1, 2; Varsity Club 2, 3, 4; Track 1, 2, 3; Intramurals 1, 2, 3.

Sbirik, Ray Harrison, III, 201 Brown Ave., Milto, Pa., 742-4469. Class Treasurer 1; Alpha Psi Omega 3, 4; Bloomsburg Players 1, 2, 3; Huski Club 2, 3; Science Club 1, 2, 3; Amateur Radio Club 1, 2, 3, Treasurer 1; Physics Club 3.

Shively, Laird Douglas, 824 Chestnut Street, Mifflinburg, Pa., 836-8168. Kappa Delta Pi 3, 4; German Club 1, 2, 3, 4; S.P.S.E.A. 4; Veterans' Association 1, 2, 3, 4; Intramurals 1, 2, 3, 4; Men Residents' Association 1, 2, 3, 4.

Shoemaker, Patricia, 518 Old Berwick Road, Bloomsburg, Pa., 784-7098. Day Women's Association 3, 4; Concert Choir 1, 2, 3, 4.

Sholly, Ralph Gregory, 308 Dewart Street, Shamokin, Pa., 648-1726. Day Men's Association 4; Sigma Alpha Eta 1, 2, 3, 4.

Shoop, Alan William, 615 Rively Avenue, Glenolden, Pa., LU3-5545. C.G.A. Committee Member, Orientation 2, 3; Social Recreation 3, 4; Men Residents' Association 1, 2, 3, 4; Alpha Phi Omega 3, 4; Business Education Club 2, 3, 4; S.P.S.E.A. 4; Varsity Club 4; Pilot 2, 3, Asst. Editor 2, 3; Intramurals 1, 2, 3, 4; Football 1, 2; Swimming 2, 3, 4; Baseball 1; Beta Sigma Delta 3, 4, President 3.

Shope, William Jack, Box 203-A R. D. #3, Tyrone, Pa., 684-6773. Kappa Delta Pi 3, 4; Maroon & Gold Band 1, 2, 3, 4; S.P.S.E.A. 3, 4.

Siegel, Marion Leity, 1502 Mahantogo Street, Pottsville, Pa., 622-4701. Association of Resident Women 1, 2, 3, 4, Governing Board 1, 2, 3; Lambda Alpha Mu 2, 3, 4; B Club 3, 4; Concert Choir 1, 2, 3, 4; S.P.S.E.A. 4; OBITER 3.

Siemens, Martha Lucille, 495 Duke Street, Northumberland, Pa., 473-8186. Alpha Psi Omega 2, 3, 4, President 4; Bloomsburg Players 1, 2, 3, 4, Secretary 3; Maroon & Gold 1, 2; OBITER 2, 3.

Simcox, Jonelle Christine, 226 Bailey Street, New Cumberland, Pa., 238-8728. Association of Resident Women 1, 2, 3, 4; Bloomsburg Players 1, 2, 3, 4; German Club 4; S.C.A. 4.

Skinner, William Frederic, 339 Market Street, Bloomsburg, Pa., 784-2663. Alpha Phi Omega 2, 3, 4, Historian 3, Vice-President 4; Maroon & Gold 1.

Skomsky, Judith Ann, 217 Raseley Street, Berwick, Pa., 752-5410. Day Women's Association 1, 2, 3, 4; Athenaeum Club 1, 2; S.P.S.E.A. 2; Orientation Committee 2; Maroon & Gold 1, 2.

Slusser, Edward Allen, 620 E. Second Street, Nescopeck, Pa. Election Board 2, 3, 4, Chairman 3, 4; Faculty-Student Committee 3, 4; Day Men's Association 1, 2, 3; Men Residents' Association 4, Council Officer 4; Chess Club 1, 2, 3, 4, Treasurer 1, 2, 3, 4; Science Club 3, 4; Football 1; American Chemical Society 3, 4.

Slusser, Durwood Eugene, 630 Second Street, Nescopeck, Pa. Chess Club 1; Science Club 3, 4, Vice-President 3.

Smith, Beverly, R.D. #1, Benton, Pa., 925-2850.

Smith, Daniel David, 27 Leonard Street, Wilkes-Barre, Pa., 823-7539. Men Residents' Association 1, 2, 3, 4; Golf 2; Track 3, 4; Intramurals 2, 3, 4; Homecoming Float Committee 4; S.P.S.E.A. 4.

Smith, Kenneth F., R. D. #2, Moscow, Pa., 842-8024. Men Residents' Association 1, 2, 3, 4; Business Education Club 2, 3; S.P.S.E.A. 4; Intramurals 4.

Smith, Lellus Lenore, Tamaqua, Pa., R.D.#2, 668-3734. Sigma Alpha Eta 1, 2, 3, 4, Vice-President 4; Bloomsburg Players 3; Chess Club 3, 4; Maroon and Gold Band 1, 2, 3, 4; S.P.S.E.A. 2, 4.

Snyder, Ann E., 56 High Street, Montrose, Pa., 278-3552. Association of Resident Women 1, 2, 3; Harmonettes 1; Business Education Club 2, 3; S.P.S.E.A. 4.

Snyder, George R., R.D.#2 Schiotsgrove, Pa., 743-6450. Pi Omega Pi 3, 4.

Solava, William Lawrence, 901 Walton Street, Philipsburg, Pa., 345-1184. Gamma Theta Upsilon 4; S.P.S.E.A. 4; Intramurals 1, 2, 3, 4.

Soley, Anna Marie, R.D.#1, Andreas, Pa., 386-4272. C.G.A. Committee Member, Hospitality 2, 3, Orientation 2; Association of Resident Women 1, 2, 3, 4, House Committee Chairman 3, Junior Resident Advisor 4; Le Circle Francais 2; Bloomsburg Players 2, 3; International Relations 1, 2, 3, 4, President 4; English Club 2; Who's Who Among Students in American Universities and Colleges 4.

Sorce, James Allison, 204 Central Ave., Berwick, Pa.

Sorensen, Nila Ann, 711 Haldeman Ave., New Cumberland, Pa., 236-1829. Association of Resident Women 1, 2, 3, 4; Bloomsburg Players 2; S.C.A. 1; S.P.S.E.A. 1, 2, 3, Treasurer 3; Intramurals 1; Psychology Club 3.

Space, Janet Lynn, 119 Myers Street, Forty Fort, Pa., 287-7831. Madrigal Singers 1, 2, 3, 4; Concert Choir 1, 2, 3, 4.



## A

Ackley, Robert J. 51, 61, 117, 184  
 Adams, Bonnie C. 101  
 Adams, Carol A. 94, 120  
 Adams, Kenneth L. 88, 184  
 Adams, Robert B. 110  
 Adamshiek, Robert D. 117  
 Alansky, Joseph 144, 145  
 Albertson, Eileen M. 110, 184  
 Albertson, Harold J. 166  
 Allen, David S. 57, 88  
 Alter, Mary Jo Mrs. 119  
 Anderson, Christine L. 99, 110  
 Anderson, Gerald A. 184  
 Anderson, Robert R. 167, 184  
 Andrews, Edward T. 184  
 Anoaia, Rosalie M. 184  
 Anstead, Russell H. Jr. 235  
 Apple, Kathryn A. 184, 228  
 Applegate, Raymond E. 98  
 Arbogast, Stephen C. 95  
 Arlotto, Frank F. 65, 70, 72, 84, 184  
 Armstrong, Melinda S. 184  
 Aronsohn, Terry Jean 116  
 Arthur, Nancy C. 184  
 Artman, C. David 184  
 Ash, William X. Jr. 185  
 Ashby, Cheryl M. 117  
 Aten, Ane Marie 54  
 Austin, Edmund F. III 99, 155  
 Avery, Sharon L. 88

## B

Bainbridge, Joseph R. 118  
 Balavage, Bryan J. 185  
 Balliet, Harry J. 185  
 Barlow, Elaine 93, 102  
 Barno, John R. 63  
 Barrall, Mary E. 43, 53, 185  
 Barrett, Edward C. 95  
 Bartish, Linda E. 54, 59, 75, 80, 83, 185  
 Bartlett, Alan C. 45, 185  
 Bashore, Samuel R. 185  
 Basile, Albert J. 134  
 Basta, Jeanne M. 62  
 Bateridge, Thomas E. 118  
 Batey, Lynn E. 108, 117  
 Bauer, Erzsébet J. 185  
 Bausch, Frederick T. 148  
 Beahn, Cynthia M. 95  
 Beam, Walter R. 99, 109  
 Beattie, Linda J. 70, 185  
 Beaulieu, Donald J. 88, 148, 149, 150  
 Beaver, Dale E. 109  
 Beck, Elizabeth A. 185  
 Beck, Mary 185  
 Beily, Alan J. 165, 185  
 Beishline, Franklin S. 185  
 Bell, Linda A. 101  
 Belles, Verda Isabel 185  
 Bendel, Bruce A. 148, 149  
 Benedict, Allen J. 186  
 Bennett, Carolyn E. 95, 186  
 Bennett, Robert J. 135  
 Benyo, Richard S. 86, 162, 231  
 Berger, Beverly A. 114  
 Berger, William G. 186  
 Bergeron, Sharon L. 51, 74  
 Bergey, Richard V. 56  
 Berkoski, Sandra L. 186  
 Berlin, Reginald L. 186  
 Berlitz, Karen J. 186  
 Bernatonis, Henry E. 85  
 Berninger, Cheryl 186  
 Berry, Linda L. 54, 95  
 Bieber, Glenn A. 117  
 Bilyk, Stephen M. 65, 166, 186

Bird, Sandra L. 95  
 Blankenship, Charles J. 123  
 Bloom, William 165  
 Blue, Dennis L. 98  
 Bobeck, Daniel A. 92  
 Bobita, Dennis J. 65  
 Bogdany, Mark Z. 98, 107  
 Bojanowski, Leona A. 119  
 Bold, Cheryl Crewdson 186  
 Bomboy, Barry J. 186  
 Bonacci, James M. 73  
 Book, Glen H. 49, 186  
 Boone, Diane M. 55, 62, 74  
 Boose, Robert E. 73  
 Born, Patricia A. 186  
 Bosak, Virginia H. 186  
 Boster, David Leroy 76, 153, 154  
 Boston, Morgan S. 44, 65, 70, 186  
 Boston, Wayne F. 92  
 Boudman, Edward C. 109  
 Boulton, Edward J. 57, 119, 187  
 Bowen, Mary K. 75, 88  
 Bower, Gail Elaine 32, 36, 37, 55, 99, 109, 116  
 Bower, Judith A. 78  
 Bower, Nancy J. 187  
 Bower, Susan J. 99  
 Bowman, Judy A. 119, 160, 161  
 Boyd, David P. 117  
 Boyer, Kenneth M. 120, 187  
 Bradbury, James R. 48, 187  
 Branch, Patricia Ann 54  
 Brandau, Bonnie A. 75, 187  
 Brandt, Ann Harris 102  
 Brennar, John A. 48  
 Brieker, Nancy K. 50, 83, 101, 117  
 Bridge, Robert 94  
 Brindel, Dixie L. 95  
 Broadt, Kenneth A. 187  
 Brobst, Bonnie Ann 120  
 Brobst, Joyce E. 110  
 Brosius, Richard T. 187  
 Brotzman, Brenda G. 105  
 Brown, Charles J. 107  
 Brown, Kenneth H. 88, 89  
 Brumbaugh, Elaine H. 75, 187  
 Brunda, Robert P. 49, 187  
 Brunner, Alvin J. 57, 187  
 Brunner, Janine R. 85, 89  
 Bryant, Judy L. 187  
 Brzowski, Diane J. 114, 187  
 Bubb, James R. 164  
 Buchanan, Phillip G. 95  
 Buekno, Raymond M. 77, 187  
 Buffington, Ronald L. 165  
 Buiochi, Patricia A. 55, 108  
 Burbich, Diane M. 188  
 Burger, Jacqueline 188  
 Burkhart, Sandra K. 188  
 Burns, Margaret L. 45, 52, 67, 74, 188  
 Burris, Lawrence B. 144  
 Burrows, Linda J. 28, 113  
 Buser, Margaret C. 110  
 Butera, Diane M. 188  
 Byers, Susan Brown 188  
 Byrne, Dennis W. 73, 88

## C

Cain, Susan Jo 188  
 Caldwell, John B. III 188  
 Callahan, Francis P. 48, 166  
 Callender, Adrian 188  
 Campbell, Carol A. 188  
 Campbell, Donald 49, 188  
 Campbell, James L. 188  
 Campbell, Linda Jean  
 Campbell, Ruth A. 51, 67, 102, 116  
 Canouse, Paul W. Jr. 94

Cantafio, Mary L. 95  
 Canterbury, James E. 189  
 Cardamone, Ralph M. 95  
 Carestia, John A. 135  
 Carl, Edward A. 52, 189  
 Carlson, Wilbur J. 189, 228  
 Carmody, Dale R. 87, 121  
 Carney, John M. 144, 147  
 Carr, John C. 189  
 Carr, Timothy M. 148, 151  
 Carson, Donna Lyn 55  
 Carter, James L. 115  
 Carver, Terry M. 87, 107  
 Cassarella, Noelle A. 108  
 Cassell, Gary L. 57, 189  
 Castrilli, Thomas F. 165  
 Cavallini, Mary Lou R. 87, 88, 89  
 Ceceo, David P. 49, 189  
 Centrella, Louis R. 122, 140, 141, 142  
 Cerasaro, Theresa M. 105  
 Cesarini, Thomas M. 92  
 Chamberlain, Carol Cox 189  
 Chambers, Sue A. 189  
 Chandler, Barbara G. 75  
 Chapman, G. Alice 86, 189  
 Charles, Edwin K. 59, 123  
 Chellew, George E. 144  
 Chellino, Frank J. Jr. 189  
 Cherill, Anthony F. 117  
 Childs, Marshall C. 118  
 Chitty, Eva B. 63, 99, 116  
 Chmarney, Audrey M. 85  
 Chmarney, David M. 116  
 Chrismer, Margaret A. 74, 189  
 Christina, Michael J. 189  
 Christina, Ronald J. 135  
 Cieak, Stephen 189  
 Cicci, Robert J. 189  
 Clancy, Sandra J. 55  
 Clapp, Gordon S. 96  
 Clark, Roger W. 49, 65, 190  
 Clarke, Scott L. 86, 87, 99, 109  
 Clemm, Paul B. 162, 190  
 Cloak, Rucy A. 54, 190  
 Clough, Charlotte 93, 190  
 Cobb, Alice C. 190  
 Cobb, Gary R. 190  
 Coccodrilli, Claude A. 82  
 Cohen, Robert J. 57, 190  
 Cole, Ernest A. 190  
 Colestock, George R. 49  
 Colgan, Patrick F. 76, 77, 122, 166  
 Collier, Edward A. 48  
 Collins, Stephen R. 99  
 Conner, Georgia C. 190  
 Conner, Richard P. 162  
 Conrad, Raymond C. 190  
 Constantine, Peter J. 48  
 Conwell, Patricia A. 190  
 Cooper, John A. 152, 155  
 Corbin, Donald A. 99, 109  
 Correll, Ruth Day 190  
 Cortese, Joseph A. 43, 77, 191  
 Cramer, Barbara L. 101  
 Cranford, Carol B. 99, 191  
 Crawford, David C. 109  
 Cray, Diana M. 55, 93  
 Cressman, Linda R. 54, 99, 109  
 Crim, Dennis Howard 154  
 Cron, William 166  
 Cropf, Thomas I. 191  
 Crosby, Josephine L. 55, 75  
 Crouthamel, Mary E. 55  
 Cruys, Melody C. 55, 94  
 Cuff, Mary L. 67, 85, 191  
 Cunningham, George 191  
 Curran, Leo D. 191  
 Curry, M. Jane 75, 191  
 Curry, Yvonne L. 191

Curtis, Tommy E. 35, 50, 81, 99, 116  
Cusati, Mary T. 74, 191

## D

Dainowski, Benjamin E. 191  
Dandini, Candida M. 112  
Danneker, Carolyn A. 95  
Dapp, Judith L. 83, 94  
Davies, Harry R. 48, 77, 122, 123, 191  
Davis, Betsy 101  
Davis, Douglas L. 191  
Davis, Herbert C. 167  
Davis, Irene 191  
Davis, John W. 95  
Davis, Laroy 191  
Davis, Lowri R. 192  
Davis, Raymond E. Jr. 192  
Dean, Katherine A. 44, 192  
Deardorff, Joseph M. 56, 64, 76  
Defant, Judith Ann 75, 101  
Defrancisco, Dianne 192  
Defrancisco, Michael 135  
Deitrich, Robert F. 135  
Deitrick, Ronald W. 164  
Delance, Elizabeth J. 101  
Delkanic, Jane E. 192  
Dellos, John M. 65  
Demnicki, Frances R. 119  
Denes, Barry L. 64, 77, 192  
Depew, Raymond W. 96  
Depo, Gerald E. 192  
Derenzis, Theresa B. 70, 232  
Derr, Patricia J. 59  
Devlin, Gerald O. 122, 166  
Devore, Mary A. Mrs. 53, 66, 192  
Dewald, Carol Anne 25, 35, 50, 116  
Dibble, David George 121  
Dickinson, Charles G. 76, 123  
Dietrich, Carole L. 93  
Dietrich, Edward P. 80, 82, 161  
Dietz, Linda K. 115  
Difeo, Daniel R. 117  
Digiondomenico, Ronald 192  
Dillman, Suzanne E. 95  
Doan, Kathleen A. 60, 94  
Dobson, Anita 192  
Dockeray, Nancy M. 62, 93, 192  
Doletski, Lloyd W. 91  
Dolinsky, John P. 192  
Domhloski, Robert A. 153, 162  
Domzalski, John F. 193  
Donchez, Beverly A. 28, 86, 89, 94  
Dornheim, Nancy S. 99  
Doto, Girard 193  
Dow, Dennis C. 117  
Downer, Barbara A. 119  
Downs, Michael E. 98  
Dowse, Karen Lee 54, 114  
Dreibelbis, Bryan T. 95, 109  
Dreischach, John D. 109  
Drumm, Robert E. 98  
Dugan, Robert Earl 73  
Duke, David A. 144  
Duke, Nancy J. 93, 100  
Dulaney, James W. 144  
Dura, Richard P. 167  
Dute, Frederick W. Jr. 48, 115, 193  
Duvo, Beverly Jean 95  
Dyer, Cheryl L. 100

## E

Earles, Marcia K. 193  
Early, John A. 193  
Earnhart, Marcia L. 101, 193  
Eastep, Thomas 76, 134, 136  
Eaton, Constance E. 95

Ebeler, Sheryll R. 99, 109  
Ebersole, Howard C. 111  
Eddinger, Terry S. 106  
Edwards, Edward G. 109  
Edwards, John C. 193  
Ekberg, Sandra M. 55, 99, 121  
Elberti, Carol M. 193  
Elliot, Patricia E. 101  
Elliott, Kathleen A. 85, 89, 116  
Emiliani, Anna L. 75, 193  
Empet, Spencer L. 48, 138, 162, 193  
Endrizzi, Kathryn A. 94  
Endrusick, Georgia L. 193  
Endy, Larry H. 193  
Engstrom, Susan L. 63  
Erney, Dana R. 134  
Ertwine, Sally L. 71  
Evans, Charles M. III 193  
Evans, Jay L. 53, 95, 193  
Evans, Pamela M. 116  
Eyer, Kathleen J. 95  
Eyster, Louise P. 194

## F

Fairchild, Ned D. 194  
Fairchild, Steven H. 99, 110, 111  
Falatovich, John J. 88  
Faleski, Chester S. 194  
Falk, Philip D. 194  
Fallas, Linda K. 194  
Fargus, James G. 99, 109  
Farrelly, John V. 135, 136  
Faust, Ace T. 59  
Faust, Glenn W. 115, 194  
Fawcett, Barbara A. 100  
Fear, Patricia 85  
Featherstone, Charles 23  
Fecher, Stevonn E. 78, 108, 231  
Feimster, Janice R. 25, 42, 51, 117, 194  
Fenner, Constance B. 194  
Fenton, Janice A. 116  
Ferg, Susan I. 100  
Fertig, Eilcen T. 67, 194  
Fertig, Frederick M. 144, 145  
Fetter, Kerry S. 115, 120, 194  
Fetterman, Roger J. 99, 109  
Fetterolf, Margo A. 120  
Fiedler, Theodore C.  
Fike, Connie Marene 75  
Filo, Julia A. 194  
Fink, Robert M. 49  
Firestine, Thomas J. 95  
Fischer, Cynthia Eva 117  
Fischl, Walter E. 122, 148, 151  
Fisher, Albert John 165  
Fisher, Gertrude E. 53  
Fitzpatrick, Michael P. 48, 73, 194  
Flaherty, Cecilia J. 44, 67, 194  
Flaherty, Sally A. 194  
Fleischer, Neil T. 122  
Fleming, Joseph D. 65, 195  
Foley, Judith H. 93  
Folmar, Judith M. 195  
Foreman, Barbara E. 114  
Foster, Richard A. 90, 195  
Fowler, Paul D. 59, 165  
Fowles, Thomas S. 77, 122, 162, 195  
Fox, Carolyn M. 195  
Fraind, Carol Slusser 195  
Frank, Theresa Ella 195  
Frederick, Herbert B. 120  
Frederick, Meriel R. 195  
Free, Thomas W. 231  
Freeby, Douglas L. 53, 61, 85, 94  
Freed, Gary L. 76, 162  
Frey, Connie J. 45, 85, 195  
Fritz, James J. 195

Friz, Trudy A. 195  
Fruit, Sherrell A. Mrs. 62  
Fryling, Linda L. 59, 110  
Fulmer, Gerald W. 164

## G

Gabb, Philip Lawrence 164  
Gadinski, Robert A. 98  
Galbreath, Stevan A. 111  
Gara, John J. 144, 145, 166, 195  
Gargiulo, Julia A. 72, 160  
Gass, Dale L. 115  
Gauger, James M. 138  
Gavitt, James L. 99, 117  
Gbur, Michael D. 73, 76, 196  
Geise, George Earl 135  
Geiser, Connie J. 119  
Geiser, Melanie S. 52, 75, 196  
Genelow, Carolyn 196  
Genoa, John Jr. 49, 95  
Gentele, Rocco P. 94  
Gentile, Joseph P. 65, 76  
George, Larry W. 94  
George, Roger L. 56, 115  
Gerhard, Carole L. 196  
Gerhard, David V. 98  
Gering, William J. 51, 70, 79, 138, 139, 164, 196  
Gers, Judith A. 196  
Gerst, Joseph M. 77, 134, 135, 137, 142, 162, 163  
Gesalman, Carol R. 51, 93, 101, 117  
Ghezzi, Alice B. 196  
Gibble, Robert J. 122, 166  
Gifford, Mary I. 62, 196  
Giger, Kathryn E. 118  
Gilles, Irene 85, 196  
Gilliam, Rebecca Lee 108  
Gilotti, Frank V. 196  
Gingher, Thompson P. 162  
Girton, Patricia E. 108  
Goldman, Mark S. 53, 66, 98  
Good, Nan C. 74, 100  
Goodman, Cheryl L. 30, 31  
Gordner, Ruth E. 95, 116  
Gorman, Gerald W. Jr. 196  
Gotshall, Daniel Dean 118  
Gough, Kathryn D. 95  
Grabfelder, Kurt C. 140  
Grabowski, Irene M. 117  
Grady, David A. 140, 143  
Gray, Marion C. 159, 196  
Graziano, Rochelle J. 196  
Greco, Carol Ann 101  
Greco, Richard 134, 137, 196  
Greenawalt, Ronald R. 99, 109  
Griesemer, Alexandra L. 197  
Grifasi, Nancy M. 117  
Griffiths, Diane A. 119  
Gross, Donna P. 197  
Gross, K. Vicki 108  
Gruber, Gene C. 166  
Grugan, Larry A. 49, 94  
Guarino, Louis J. 197  
Guigley, Robert C. 115  
Guillory, Lynne 99  
Gulnac, Eileen Jane 89  
Gundel, Michael L. 104  
Gutosky, Joseph M. 197  
Guydish, Daniel G. 43, 64, 197

## H

Hack, Carl G. 197  
Hagenbaugh, Frank V. 49  
Haines, Sally Fisher 197  
Hakim, Arthur S. 197

- Hall, Anita M. 116  
Hall, Cathy A. 62, 197  
Hall, Jeanette M. 197  
Hamblin, John C. 99, 109  
Hamilton, Dorothy M. 197  
Hamilton, Harry W. 197  
Hamlen, Janet M. 198  
Hand, Samuel J. 65, 198  
Handwerk, Allen W. 198  
Hannings, Colin M. 56  
Hanselman, Judith D. 198  
Harleman, Brenda J. 101, 198  
Harper, Susan 67, 99, 109  
Harris, Frederick A. 134, 137  
Harris, Linda E. 99  
Harris, Mary Jane 119, 198  
Harris, Robert J. 99  
Harris, Wendell G. 198  
Harris, William Jr. 91, 103  
Harrison, Bette L. 55  
Harter, Carol A. 119  
Hartman, Jane E. 99, 109  
Hartman, Richard L. 87, 88, 89, 98  
Hartzell, Patricia J. 119  
Harvey, F. Mahlon 198  
Harvey, Robert D. 198  
Hashin, Marlene A. 198  
Hastie, Marsha A. 198  
Hatton, John R. 107, 198  
Hauber, Dorothy M. 102  
Hauck, Robert T. 79, 98  
Haupt, Susan J. 117  
Hauser, Susan F. 75, 199  
Haven, Evelyn A. 199  
Hawter, Cheryl A. 101  
Heckman, Linda L. 101  
Heffelfinger, Judith A. 199  
Heim, Wayne F. 140  
Heiser, Harriet J. 199  
Heisey, Carol E. 118  
Heisey, Julie A. 99  
Heitz, Mary E. 60, 94, 160  
Hellerman, Linda C. 119  
Helmer, Linda M. 102  
Helwig, Donald C. 99  
Hemmerly, Dorothy M. 105  
Henry, Terry D. 135, 199  
Hensel, Sharon A. 93, 99, 199  
Herbert, David I. 95  
Herman, Richard C. 94  
Herring, David V. 95  
Hess, Holly C. 199  
Hess, James R. 199  
Heywood, Gary D. 140  
Hibbard, David A. 199  
Hicks, Susan 199  
Hildenbrand, David B. 199  
Hile, Deborah L. 199  
Hileman, Bonnie L. 199  
Hiller, John E. 199  
Hilton, Ann L. 199  
Himelright, Leonard T. 49  
Hinkle, Robert R. 56  
Hippauf, Lorraine A. 28, 113  
Hippenstiel, Douglas C. 86  
Histed, Girard M. 49  
Hoff, Jane E. 100  
Hoffecker, Sara Ruth 199  
Hoffman, Cynthia D. 105  
Hoffman, Kerry C. 99, 109, 115  
Hoglund, Roy E. 99, 109  
Holic, Louise A. 199  
Holland, Gary D. 65  
Hollingshead, David J. 200  
Hollis, John E. 166  
Holly, Robert F. 43, 52, 94, 200  
Holmes, Suzy E. 53, 75  
Hoosty, James A. 67, 92  
Hoosty, Nickola J. 200  
Hopkins, Bruce P. 34, 35, 50, 116, 166  
Horishny, John P. 77, 200  
Horsfield, Richard C. 200  
Horst, Kathleen K. 102  
Hospador, Mary K. 117  
Houck, Dale Larue 164  
Houser, Douglas A. 98  
Houston, Thomas P. 148  
Houtz, Robert C. 65  
Howe, Barbara W. 82  
Howell, Albert 48  
Howells, William J. 45, 86, 162, 200  
Hower, Mary V. 102  
Howerter, Lester M. 110  
Hudak, Catherine E. 200  
Hummel, Gretchen R. 200  
Hummel, Harriet A. 32  
Hummel, Linda A. 96  
Hunt, Susan K. 101  
Hunter, William E. 65, 200  
Hurley, Charles H. 53, 67, 200
- I
- Illigasch, Cheryl T.  
Ingram, Barbara A. 55, 74, 201  
Irwin, Thomas E. 111
- J
- Jablonski, Frank S. Jr.  
Jackson, Joanne 54, 75  
Jackson, Ronald R. 56, 64, 201  
Jacobs, Jay B. Jr. 201  
James, Thomas A. 99, 109  
Jerman, Elaine R. 89  
Johns, Linda B. 201  
Johnson, Carol J. 112  
Johnson, Francis L. 201  
Johnson, Joyce C. 102  
Johnson, Stephen J. 117  
Jones, Bruce Leroy 101  
Jones, Carole A. 201  
Jones, David A. 140  
Jones, Elizabeth A. 99  
Jones, Joann M. 85  
Jones, Norman L. Jr. 138  
Jones, Richard B. 65  
Jones, Shirley A. 201  
Joyce, Elizabeth A. 74  
Judd, Robert D. 66, 201  
Jurbala, Diane J. 95
- K
- Kaczmarczyk, Michael B. 201  
Kam, Diane Mei Ling 201  
Kaminski, Mary A. C. 74, 87, 201  
Kanaskie, Gregory A. 98  
Kapcia, Joanne M. 235  
Kappel, Kathy W. 93, 201  
Karwacki, Frank J. 201  
Kaschak, Mary C. 119  
Kashlak, Ronald G. 98  
Kearns, Howard V. 25, 51, 116  
Keefe, Richard Joseph 94  
Keefer, David C. 95, 201  
Keeler, Victor E. III 109, 138  
Keen, Richard C. 202  
Kelchner, Willard F. 92  
Keller, Betty R. 105  
Keller, Jay L. 202  
Keller, Linda L. 94  
Kelly, Arthur W. Jr. 25  
Kelly, Barbara C. 202  
Kelsey, Robert E. 94  
Kennedy, Rosemary M. 29, 113  
Keris, Ruth 99  
Kern, Edward B. 49, 202  
Kersbner, Renee C. 202  
Kerstetter, William C. 99, 109, 120  
Kester, Marlin G. 44, 48, 202  
Keys, Mary C. 55  
Kile, Jack C. 202  
Kiner, Barbara L. 50, 116  
King, William J. 153, 154  
Kinn, Patricia A. 102  
Kisela, Kathleen P. 202  
Kisenwether, Kaye E. 85, 89  
Kishbach, Ellen Tyson 202  
Kishbaugh, Duncan J. 167  
Klein, Frank G. 202  
Kleiser, Jean E. 202  
Klemkosky, Ronald R. 202  
Kleppinger, Althea C. 202  
Klimasiewski, Joseph 114, 202  
Kline, Dale D. 123  
Kline, Robert F. 202  
Kline, Thomas C. 110  
Klingaman, Iva Anne 51, 116  
Klinger, Doyle H. Jr. 120  
Klinger, Stephen M. 120  
Klinoff, Karla 36, 37, 50, 117  
Klischer, Diane Joy 99  
Knapp, Joan C. 71, 231  
Knecht, Timothy H. 111  
Knorr, Barbara A. 119  
Knorr, Thomas F. 202  
Knorr, Thomas P. 202  
Knorr, William A. 235  
Kocher, Frank R. 111  
Komarc, Mary J. 43, 75, 203  
Konsur, Judith A. 119  
Kopp, Carol A. C. 61, 94, 106  
Korol, Stephen G. 48, 203  
Koschoff, Helen M. 93  
Koser, Sylvia L. 203  
Kostura, Eugene E. 203  
Kotansky, Donna Rehkop 203  
Kotzer, Eileen Ann 83  
Koval, Margaret K. 110  
Kovalchick, Gene J. 203  
Kowalski, Christine A. 55, 59, 74  
Kozemko, Carol L. 203  
Kraft, Sharon G. 235  
Kramer, Gail Louise 99  
Kramer, Karl K. 103  
Krape, Susan C. 203  
Krapf, Richard R. 203  
Kratz, David L. 203  
Kratzer, Violet M. 203  
Krause, Ronald E. 123  
Kreischer, Dale L. 107  
Kressler, Fred W. 134  
Kroll, Karen J. 99  
Krushinskie, Anna R. 100, 108  
Ksyniak, Joseph 155, 164  
Kucharski, Stanley A. 56, 65, 122, 132, 135  
Kuchta, Alice H. 203  
Kugler, Joanne M. 93, 204  
Kukuchka, Paul F. 91  
Kummerer, William D. 91  
Kunkle, Diana J. 100  
Kunkel, Raymond L. Jr. 204  
Kurtz, Austin A. 59  
Kwartek, Margaret A. 95  
Kwasnoski, John B. 165, 204  
Kwasnoski, Mary A. 95
- L
- Lafaver, Linda M. 95  
Landers, Phillip D. 49, 204  
Lane, Roger A. 204  
Lang, Geraldine L. 114, 204  
Lanning, David A. 99, 109, 110  
Lappen, Carole D. 95



Large, David C. 111  
Large, William R. 102  
Larsen, Henry 204  
Latchford, Harold L. 96, 162  
Laubach, Edward J. 204  
Laudig, Margaret 204  
Lavelle, Timothy J. 25, 116  
Lawson, Margaret I. 51, 116  
Lazarchick, Michael 204  
Leadbeater, Jill L. 204  
Leahy, Richard D. 59  
Learn, Gordon E. 76  
Learn, Neil R. 109  
Lee, Danny R. 204  
Lee, Mary M. Mrs. 204  
Lefferts, Richard N. 204  
Lehnowsky, Douglas S. 205  
Leister, Patricia L. 205  
Lemon, Barbara Mrs. 205  
Lemon, Robert T. 42, 65, 205, 228  
Lenio, Barbara J. 105  
Leonovich, Richard R. 206  
Lesevich, Virginia E. 78, 110, 111  
Lesko, Robert P. 117  
Leta, Barbara A. 75  
Leverich, Elizabeth S. 107  
Lichtel, Richard W. 135, 137  
Lines, Linda E. 117  
Lisausky, Carol J. 95  
Little, Leroy T. 152  
Llewellyn, Joyce E. 54, 75, 205  
Lobb, Robert R. 76  
Lobus, Ronald S. 205  
Loeper, Marsha E. 85  
Logue, Lynda A. 55, 75  
Logue, Robert E. F. 205  
Logue, Sharon K. 95  
Lohenitz, Helen E. 94  
Long, Bruce L. 135  
Long, Robert F. Jr. 205  
Longenberger, Henry W. 48, 77  
Longo, Peter W. 118  
Loux, Corey J. 106  
Lowe, Connie M. 116  
Lowe, Joseph G. 57, 205  
Lubeskie, Joseph A. 205  
Lubinski, Rosemary B. 53, 63  
Lucrezi, Joann M. 89, 94  
Lunger, Ruth Oberdorf 205  
Lunger, Sharon R. 119  
Luzi, Nancy L. 119  
Lynch, Patrick M. 53, 107  
Lynch, Sarah A. 117

## Mc

McAuliffe, Thomas J. 232  
McBride, Gerald P. 51, 81, 83, 87, 116, 205  
McClellan, Richard E. 53, 61  
McClure, Carol A. 205  
McClure, Leda G. 67, 206  
McCoy, Kevin C. 66, 206  
McCreary, Prudence M. 63  
McCutchen, Betty J. 95  
McFall, Gloria J. 206  
McGinley, Ruth A. 71, 72, 95  
McGinnis, Jo Ann E. 67, 102, 206  
McGuire, Kathy J. 93  
McHenry, Cheryl L. 112, 114  
McHenry, Donna K. 95  
McHenry, Shirley A. 99, 101  
McLernan, Brian B. 25, 36, 51, 116  
McNertney, Edward M. 148, 151  
McRoberts, Douglas R. 165  
McWilliams, Sharon E. 29, 113

## M

Machamer, Debora L. 206  
Machella, Catherine A. 117

Mackay, Edward R. 65, 134, 137, 232  
MacPherson, Ann M. 73  
MacQuiston, Sharon A. 206  
Mack, Alan H. 206  
Macknis, Joseph J. 115  
Madara, James K. 206  
Maitland, Richard A. 63, 106  
Major, Phyllis E. 206  
Makar, Stephen J. 119  
Maletsky, Joanne M. 54  
Malick, Margie L. 53  
Malmgren, Miriam 55, 206  
Maloney, Mary A. 117  
Maneval, William J. 206  
Marasco, Casandra C. 99  
Marcinkevich, Denise E. 110  
Marks, Rita Elaine 110, 121  
Marone, Carol Ann 55, 75  
Marquardt, Bryan E. 116, 120  
Marquardt, Susan D. 206  
Marrella, Allen J. 87  
Marshall, Robert T. 109  
Martenas, Sharleen J. 120  
Marut, Kenneth E. 206  
Marycz, Peter Jr. 98  
Mascavage, Gerald M. 94, 110  
Masich, Jimmie E. 135, 136, 165  
Mason, Esther A. 99  
Mastroianni, Frank L. 167, 232  
Matter, Alana L. 50, 116, 206  
Mattfield, Kenneth A. 56, 102  
Matthews, Frank J. 134  
Matulis, Toni 75, 81, 82, 83, 86, 87, 102  
Matuza, Robert G. 144  
Matzko, Katherine A. 84  
May, Richard R. 207  
Meade, Francis James 207  
Medland, James R. 90  
Meeker, Phyllis R. 117  
Mehle, Michael L. 207  
Mellinger, Michael V. 44, 48, 65, 81, 82, 83, 122, 164, 207, 248  
Mensch, Noreen 102  
Merolla, Jeanne E. 207  
Merritt, Kathrine 55  
Merritt, William E. 99  
Mertz, Kenneth H. 207  
Merz, Dorothy J. 116  
Messimer, Donald M. 111  
Messner, Steven P. 49, 53, 76  
Michael, Carol R. 207  
Michael, Sally L. 110  
Miga, Judith A. 75  
Mihaly, Stephen J. 135  
Mikell, Victoria A. 88, 89, 117, 119  
Milani, Marjorie A. 207  
Miles, Carole L. 207  
Miles, Sally A. 207  
Miller, Charles Leo 166  
Miller, Eugene P. 207  
Miller, Gary R. 90  
Miller, Jane L. 67, 102  
Miller, Jeffrey A. 164  
Miller, Patricia C. 61, 207  
Miller, Ralph A. 99, 109  
Miller, Thomas Edward 207  
Milligan, Wayne A. 162  
Mitchell, Joan E. 207  
Molacavage, Mary C. 62  
Monie, Blair R. 111  
Montgomery, John D. 162, 163, 208  
Moody, Terry L. 76  
Moore, James P. 110, 120  
Moran, Robert T. 94, 98  
Mordan, Joyce Ann 208  
Morgan, Donna M. 53, 67, 208  
Morgan, Harry F. 95  
Morgan, Janie G. 208  
Morgan, Terry L. 208

Morley, Evelyn M. 61, 95  
Morris, Gail A. 208  
Morrow, Michael J. 144, 146, 147  
Mosteller, Carol A. 208  
Moul, William H. 65, 122, 135  
Moulder, Jean A. 50, 55, 117  
Mourer, Robert Lee 95  
Mowery, Charles G. 94  
Moyer, David A. 118  
Moyer, John R. 48, 101  
Moyer, Katherine A. 208  
Moyer, Mark R. 49, 208  
Moyer, Nancy J. 93, 208  
Mudrick, Joan M. 55  
Mull, Robert G. 144  
Mullin, Kathryn A. 112  
Mullin, Mary L. 208  
Mullin, William J. 106  
Mullineaux, Helen M. 101  
Mulzet, Judith A. 99  
Munch, Carol J. 110  
Murphy, Carole A. 51, 116, 208  
Murray, Patricia C. 100

## N

Nafzinger, Brenda J. 93, 107, 114  
Nallo, Larry Thomas 116, 121  
Namet, Rita A. 208  
Naugle, Linda A. 103  
Naugle, Twylah Ermisch 208  
Nauroth, Carl P. 87, 88, 96, 98  
Neiswender, Franklin E. 140  
Nelson, Carlann 208  
Nester, Linwood D. 101, 151  
Niccol, Robert L. 57, 91, 115  
Nicholas, Bonnie Lynn 99  
Noll, Charles G. 90, 110  
Noll, Richard A. 90  
Nordahl, Cheryl Edde 208  
North, Noreen 100  
Notartomas, Michael J. 48  
Novotny, Barbara A. 209  
Nyce, James V. 94, 98

## O

Oerther, Michael N. 77  
Olanovich, Helen V. 101  
Olinzock, Anthony A. 61  
Oman, Barbara L. 209  
Omara, Patricia A. 209  
Ondish, John J. 48, 53, 61, 71, 72  
Onuschak, Elaine M. 103  
Opie, Robert T. 209  
Orduña, Patricia E. 209  
Orth, Albert Jacob 76, 134, 137  
Osman, Mary Jane 74, 209  
Overhiser, Carla S. 209  
Owen, Catherine Anne 54  
Owens, Maxine J. 100

## P

Pacini, Janice V. 209  
Pallman, Elaine R. 53, 55, 74  
Park, Linda L. 29, 113  
Parker, William R. 121, 167  
Partel, Pamela J. 209  
Pavone, Theresa A. 117  
Pearson, Gloria E. 62  
Pegg, James F. 209  
Pellen, Emmajane K. 209  
Pentz, Arthur L. Jr. 62, 63, 209  
Pentz, Roberta 209  
Perlow, Peter P. 100, 109  
Perrin, Corey F. 209  
Perry, G. King 57, 166, 210

Perry, John Rice 73  
 Peters, Stephen F. 140, 143  
 Petersen, Kay C. 210  
 Petras, Edward R. 95, 135  
 Petroskas, Margaret A. 117  
 Petroskie, Michael T. 210  
 Phillips, Larry R. 56, 86  
 Phillips, Mary Beth 210  
 Pickelner, Susan 210  
 Pinkerton, Sharon L. 235  
 Pinter, Elizabeth A. 93  
 Pios, Janice Rae 87, 89, 116  
 Pirmann, Charlynn G. 210  
 Plotts, Sylvia M. 85, 210  
 Poechmann, James L. 91, 122, 148, 150, 151  
 Pogwist, John R. 95  
 Polega, Joanne M. 99  
 Politis, Barbara R. 100  
 Pollock, Ben R. 166  
 Poploskie, John C. 210  
 Porosky, Elizabeth J. 95  
 Poslock, Drew B. 210  
 Post, Richard M. 210, 228  
 Post, William H. 44, 48, 60, 210  
 Potocki, Vincent B. 210  
 Potter, Constance M. 101  
 Potter, Lawrence F. 211  
 Powell, Robert D. 95  
 Powis, Thomas D. 211  
 Preletz, Joseph C. 96  
 Price, David L. 167  
 Price, John R. 211  
 Prokay, Joseph M. 148  
 Prosseda, Jeffrey S. 235  
 Prowant, Bonnie J. 53  
 Prowant, Judy E. 211  
 Pucino, Donna Jean F. 99

## Q

Quick, Paul H. 211  
 Quinn, Thomas A. 211

## R

Rachko, Mary M. 111, 116  
 Rakich, John S. 211  
 Rakocy, Mareella 211  
 Ranck, Charles A. 100  
 Randall, Linda A. 119  
 Raney, Rebecca R. 211  
 Rank, Michael G. 56  
 Rarick, Ferne P. 58, 211  
 Rauch, Roger W. 211  
 Rausch, Walter D. 211  
 Ray, John P. 123, 211  
 Raytinsky, Janice M. 102  
 Reckard, Mary E. 211  
 Redline, Susan J. 55, 83  
 Reece, Mary Emma 101  
 Reed, Donna L. 54  
 Reed, Eva M. 110  
 Reed, Karl D. 48  
 Reed, Robert L. 96  
 Reese, Robert C. 211  
 Reiff, Suzanne R. 53, 59, 211  
 Reifinger, James 162  
 Reilly, James Michael 211  
 Remich, Mary E. 54, 212  
 Renley, Larry E. 37, 42, 50, 80, 82, 85, 116, 212  
 Repp, Sharon L. 25, 117, 212  
 Rhoades, Charles E. Jr. 96  
 Rhodes, Carol L. 212  
 Rhodes, Patricia Ann 84, 95  
 Rice, Brenda L. 75, 212  
 Ricene, Paul 115  
 Richards, David R. 118  
 Rickards, Georgene B. 117  
 Rickert, Norman Mark 167

Riefenstahl, James E. 164  
 Riggs, James M. 99, 109, 111, 121  
 Rinesmith, Terry L. 212  
 Ripa, Charlene J. 212  
 Rishel, Franklin A. 164, 212  
 Risser, James C. 150  
 Rissinger, Randal T. 212  
 Ritmiller, Leroy F. 212  
 Ritter, Carol Ann 55, 74  
 Ritter, John M. 47, 116  
 Roadarmel, Cheera E. 28, 113  
 Robbins, Patricia S. 88, 89  
 Robbins, Royce A. 119, 212  
 Roberts, Donald Lynn 98  
 Roberts, Randall W. 121  
 Roberts, Sandra K. 107  
 Robinson, Ellen M. 117  
 Roccograndi, Lynn S. 50, 99, 117  
 Rockefeller, Mary K. 212  
 Roger, Albert C. 56  
 Rohr, Connie S. 212  
 Rolley, James B. 212  
 Rosevear, Thomas C. 99  
 Rosiak, Ann M. 100  
 Rosini, James Joseph 213  
 Ross, Tana G. 108  
 Rowlands, June C. 94  
 Ruane, Frank T. 135  
 Rudisill, David A. 121, 213  
 Rudy, Russell C. 135  
 Rupert, Jimmy L. 56, 122, 166  
 Ruppert, Constance D. 117  
 Russell, Barbara Jane 54, 160  
 Russo, Ronald M. 140, 142, 143  
 Rutkowski, Barbara A. M. 213  
 Ruud, Donald A. 49  
 Ryan, Virginia Hileman 213

## S

Sabulsky, Roseann M. 213  
 Sacco, Angelica G. 213  
 Salerno, Anthony L. 213  
 Salerno, Thomas A. 213  
 Salvino, Barbara T. 213  
 Samsel, Robert Owen 213  
 Sandel, John E. 110  
 Sandone, Patrick W. 213  
 Sanford, Sandra Kay 83, 116  
 Sanko, John A. 213  
 Sauers, Mary A. R. 74, 75  
 Saunders, Karen L. 25, 116  
 Saurman, Susanne V. 55, 160  
 Savage, Malina E. Mrs. 214  
 Savage, Stanley D. 214  
 Savidge, Lorraine M. 214  
 Saxton, Harry M. 76, 123, 214  
 Scala, Anthony J. 119, 214  
 Scanzoni, Sandra B. 54, 100  
 Scarantino, Ross A. 65, 214  
 Scatena, Barbara A. 214  
 Schaefer, Bernard F. 64, 76, 77, 122, 135  
 Schaefer, Norman A. 98  
 Scheetz, Barry E. 214  
 Scheithauer, Nancy K. 53, 61, 95  
 Schiavo, Donna L. 33, 54, 214  
 Schirm, Gregory D. 45, 85, 107, 214  
 Schlegel, John B. 214  
 Schlegel, Darlene L. 214  
 Schlieder, Jo A. 120  
 Schlosser, Nancy L. 67  
 Schmidt, Gary O. 76  
 Schmidt, Kay E. 114, 215  
 Schnaars, David R. III 25, 215  
 Schnaars, Irene 94  
 Schnable, Emerson J. 76, 162, 215  
 Schoenerberger, Jane E. 61, 215  
 Schoffner, Robert E. 215  
 Schohl, Susan 101  
 Schraeder, Gerald J. 134, 215

Schragen, Louis W. 57, 215  
 Schrantz, Dawne L. 75  
 Schrum, Holly A. 119  
 Schulten, Dawn S. 55  
 Schultz, Margaret M. 95  
 Schuppert, Priscilla A. 215  
 Schuyler, Keith C. Jr. 81, 82, 116, 215  
 Schuyler, Shirley E. 116  
 Schwartz, Sharon L. 117  
 Schwarz, Sharon S. 110  
 Scott, Robert L. 76, 96, 215  
 Segin, Lynn M. T. 215  
 Seidel, Betty L. 105  
 Seidel, Homer G. 215  
 Seifert, George R. 61, 95  
 Sell, Arthur A. 65, 135  
 Serine, Enrico A. 123, 215  
 Seybert, Jerry 215  
 Seybert, Pamela J. 102, 105  
 Shaar, Christine M. 215  
 Shadle, Susan Marie 105  
 Shaloka, Margaret H. 215  
 Shannon, Regis T. 58, 103  
 Shanoski, Kathleen Mrs. 62, 216  
 Sharrow, Terry R. 216  
 Sheaffer, Jane McCall 215  
 Shell, David A. 64, 135  
 Shelly, Robert S. 110  
 Shemanski, George J. 216  
 Sheperis, Gerald F. 165  
 Shepherd, Susan M. 75, 216  
 Shermeyer, Pamela A. 100  
 Shershen, Eugene D. 162, 216  
 Shirk, Ray H. 216  
 Shivelhood, Karen R. 100  
 Shively, Laird D. 53, 63, 216  
 Shoemaker, Patricia B. 216  
 Sholly, Ralph G. 216  
 Shoop, Alan W. 84, 122, 151, 216  
 Shope, William Jack 216  
 Shotwell, Olin L. 49, 162, 231  
 Shuey, Gary I. 98, 106  
 Sick, Joyce M. 95  
 Sick, Ruth Mary 33  
 Siegel, Marion L. 99, 216  
 Siegmann, Dennis R. 76  
 Siemen, Martha L. 34, 50, 116, 216  
 Silvetti, Sylvia L. 94  
 Simcox, Jonelle C. 216  
 Sipida, Robert J. 167  
 Sitler, Karen N. 99  
 Sitler, Susan K. 112  
 Sivell, H. Gordon Jr. 88  
 Skinner, William F. 48, 217  
 Sklanka, Josephine A. 75  
 Skomitz, Rosemary C. 93  
 Skomsky, Judith A. 217  
 Slack, Lyle J. Jr. 85, 86  
 Slavik, Dolores A. 85  
 Slavin, Patrick T. 65, 135  
 Slezak, Frank P.  
 Slusser, Durwood E. 118, 217  
 Slusser, Edward A. 76, 217  
 Smay, Roy C. 134, 137  
 Smeltz, Leland A. 91, 99, 109  
 Smith, Beverly J. 217  
 Smith, Daniel D. 217  
 Smith, Donald R. 49  
 Smith, Dorothy May 54  
 Smith, Kenneth F. 217  
 Smith, Lellus L. 62, 217  
 Smith, Michael Leroy 79, 95  
 Smith, Robert L. 95, 99, 109  
 Snyder, Ann E. 99, 109, 120, 217  
 Snyder, George R. 217  
 Snyder, Jeffrey G. 115, 164  
 Snyder, Linda D. 94  
 Solava, William L. 59, 217  
 Soley, Anna Marie 43, 73, 75, 217  
 Sollanday, Karen J. 55, 80

Somerday, Gerald J. 103  
 Sorce, James A. 217  
 Sorensen, Nila A. 217  
 Space, Janet L. 109, 218  
 Sparks, Donna J. 94  
 Spielman, Diane M. 25, 51, 117  
 Sproull, James D. 48  
 Sprowls, Joan L. 218  
 Spry, Sharon Lee 101  
 Stablum, Robert J. 117  
 Stagich, Catherine J. 102  
 Stahl, Robert J. 120  
 Stamm, Twila K. 218  
 Stancker, Stephen J. 90, 162  
 Stanton, Nancy Belle 89  
 Starr, Linda J. 99  
 Steeley, Jane E. 218  
 Steffen, Mary L. 51, 53, 116  
 Steidel, J. Richard 218  
 Steiner, David C. 218  
 Steiner, David D. 218  
 Stelmock, Thomas R. 218  
 Stepanski, James M. 218  
 Stevens, Grant D. 57, 65, 122, 140, 218, 228  
 Stevens, Louis J. 218  
 Steward, Davena M. 117, 218  
 Stickler, Patricia P. 218  
 Stigora, Joseph A. 56, 62  
 Stigora, Joseph A. 56, 62  
 Stine, Carol Koons 218  
 Stirling, Regis C. 122, 218  
 Stitely, Thomas B. 219  
 Strauss, Nancy K. 54, 75, 99  
 Strausser, Rhea L. 119  
 Stricker, Barbara A. 61, 94  
 Strine, Laura L. 67, 219  
 Stroble, Robert E. 99, 110, 118  
 Strong, William J. 95  
 Strouse, Dorothy M. Mrs. 219  
 Studlick, Joyce A. 53, 219  
 Styer, Virginia A. 110  
 Sulewski, Mary A. 219  
 Sunaoka, Leatrice K. 45, 219  
 Surridge, Robert W. 134  
 Sutter, Barry L. 122, 140, 141  
 Swank, Charles R. 120, 219  
 Swartz, Betty L. 120, 219  
 Swartz, Eckley Z. 219  
 Swigart, Harold A. 42, 219  
 Swisher, Larry J. 219  
 Szalku, Frank J. 219  
 Szymanek, Patricia E. 219  
 Szymanski, Alan J. 58, 100, 103, 109

## T

Talacki, Barbara A. 105  
 Taylor, Bonnie R. 95  
 Taylor, John L. 167, 219  
 Taylor, Leahetta E. 101  
 Taylor, Thomas S. 166  
 Tazik, Janet Marie 91, 106, 118  
 Templin, Ann L. 42, 75, 220  
 Tezik, Anthony J. 220  
 Tharp, Roberta F. 99  
 Thomas, Jane E. 102  
 Thomas, Leonard T. Jr. 62  
 Thomas, Linda A. 29, 75, 96, 113  
 Thomas, Nancy J. 54  
 Thomas, Sara P. 220  
 Thomas, Verdun C. 95  
 Tibbett, Lenore A. 99  
 Tiley, Dorothy J. 220  
 Tiley, Robert G. 110  
 Tillger, Joseph P. 94  
 Timko, Paulette A. 220  
 Timms, Daniel G. 64, 220  
 Tobias, William E. 116  
 Tonkin, Linda Doris 106  
 Torano, Nicholas A. 116

Torregiani, Elyn S. 55  
 Toto, Palmer M. 144, 146, 147  
 Toumey, Charlotte E. 94  
 Trathen, John J. 61, 95  
 Trevethan, Faith A. 110, 111  
 Trimble, Joan L. 26, 27, 220  
 Troy, Thomas J. 117  
 Truman, Francis C. 220  
 Tryens, Nancy J. 220  
 Tucker, Robert L. 65, 135

## U

Ulrich, Donald E. 220  
 Ulrich, Nancy L. 220  
 Ulsh, Annette I. 220  
 Undeck, Karen M. 83, 116  
 Updegraff, Cassandra K. 75, 220  
 Uram, Bonita M. 92

## V

Vachout, Nancy Ann 100  
 Vack, Cheryl Lynn 102  
 Vandling, Vicki 112  
 Vandurick, Joan A. 220  
 Vanepps, Pamela D. 108  
 Vansaders, Linda A. 45, 101, 221  
 Vargo, Thomas R. 221  
 Verbitski, Richard 95  
 Viard, Lee A. 221  
 Vinciguerra, Anthony 221  
 Voight, Ann D. 99  
 Voneida, Gary L. 221

## W

Waetjen, Lynne E. 75, 221  
 Wagner, Charles E. 221  
 Wagner, Dawn E. 87, 89, 99, 103, 116  
 Wagner, Gail P. 53, 108, 117  
 Wagner, Pamela G. 62  
 Wagner, Teresa A. 88, 89  
 Walker, Gregory 221  
 Wallos, Bonnie M. 92  
 Wallwork, Kathy A. 99  
 Walp, David E. 96  
 Walsh, James P. 122, 221  
 Walsh, Margaret M. 55, 117  
 Walsh, Russell W. 25  
 Walter, James W. 99  
 Walters, Paul D. 88  
 Walters, Peggy Jane 105  
 Walters, Terry 165  
 Waltman, David T. 56  
 Walton, Joseph W. 73, 166  
 Walpes, John J. 221  
 Ward, Gene Fleming 221  
 Ward, Lawrence A. 76  
 Ward, Rebekah J. 160  
 Wardigo, John 221  
 Waring, Allen R. 61  
 Warunik, Patricia M. 221  
 Washington, Camille D. 28, 100, 113  
 Waskevich, Loretta F. 75  
 Waskie, Anthony J. 135  
 Watkins, Barbara C. 95  
 Watt, Tinsley G. 117, 221  
 Watts, Harriet Davis 222  
 Watts, Linda Jean 160  
 Way, Patricia Ann 222  
 Weaver, Daniel R. 222  
 Weaver, Samuel W. 59, 106, 120  
 Webber, Linda R. 108  
 Webber, Marilyn Horu 222  
 Wehr, Chris C. 109  
 Weikert, Jane E. 100  
 Weinberg, Michael 103  
 Welch, Carolyn J. 67

Welker, Geraldine R. 61  
 Welliver, Barbara A. 86  
 Wells, Carol L. 105, 110  
 Welsh, Margaret L. 95  
 Welsh, Thomas R. 51, 80, 82, 116  
 Weltmer, Susan C. 222  
 Wesley, Lynn 222  
 Westley, Randel K. 111, 114  
 Weston, Alfred S. 222  
 White, Robert F. 72, 152, 222  
 Wicksnes, Gerald T. 123  
 Wilburn, Richard A. 117  
 Wilcox, John M. 99  
 Williams, Janet E. 95, 160  
 Williams, Roberta J. 93, 222  
 Williams, Sarah I. 59  
 Williard, Paul R. 90  
 Winch, William H. 222, 95  
 Windt, James F. 222  
 Winkler, Hermann 76, 222  
 Winters, Maxine D. 222  
 Wintersteen, Kathleen 103  
 Wirth, Helen L. Mrs. 222  
 Wise, John C. 109, 222  
 Witman, Janet D. 222  
 Wolfe, Beth Ann 92, 95  
 Wolfe, Brenda K. 92  
 Woll, Darla Joyce 222  
 Wolverton, Raymond B. 115  
 Wood, Dolores L. 223  
 Woodruff, Emma J. 223  
 Woolcock, Deanna S. 42, 223  
 Woolcock, Gary J. 99  
 Worth, James W. 59, 76, 121  
 Worthington, Vivian I. 223  
 Wroblewski, Darlene E. 223  
 Wullert, Barbara A. 108  
 Wunder, William D. 76

## Y

Yachna, Tanya 223  
 Yacina, George J. 51, 86, 116, 223  
 Yanishak, Andrew J. 223  
 Yarnall, Judith A. 223  
 Yeager, Gayle Ann 63  
 Yeager, Marilyn A. 223  
 Yeager, Robert L. 223  
 Yeakel, Donald H. 98  
 Yeingst, Sherie A. 99  
 Yakenchik, Michael 56, 59, 223  
 Yerger, William M. 110  
 Yockey, Gregory T. 76  
 Yucum, John 49, 224  
 Yoder, Bonita D. 94  
 Yordy, Charles A. 224  
 Yost, Richard J. 49, 138

## Z

Zablocky, Irwin F. 138, 162, 224  
 Zalonis, John J. 49, 224  
 Zalonis, Robert 53, 164  
 Zanolini, Lynne E. 105  
 Zastawney, Priscilla A. 224  
 Zavacky, Donna M. 75, 82  
 Zawistowski, Roseann 224  
 Zeek, Bonnie K. 38  
 Zehner, Eileen A. 93, 99  
 Zeigenfuse, Glenann 72, 232  
 Zeisloft, Joyce E. 116  
 Zelter, Patricia M. 224  
 Zerbe, Richard E. 224  
 Zerfoss, Linda M. 62  
 Ziegler, Cheri Ann 54  
 Zimmerman, Shirley W. 224  
 Zimmerman, Susan Jane 111, 121  
 Zindell, Raymond C. 224  
 Zotcavage, Theresa V. 224  
 Zukovich, Thomas M. 91

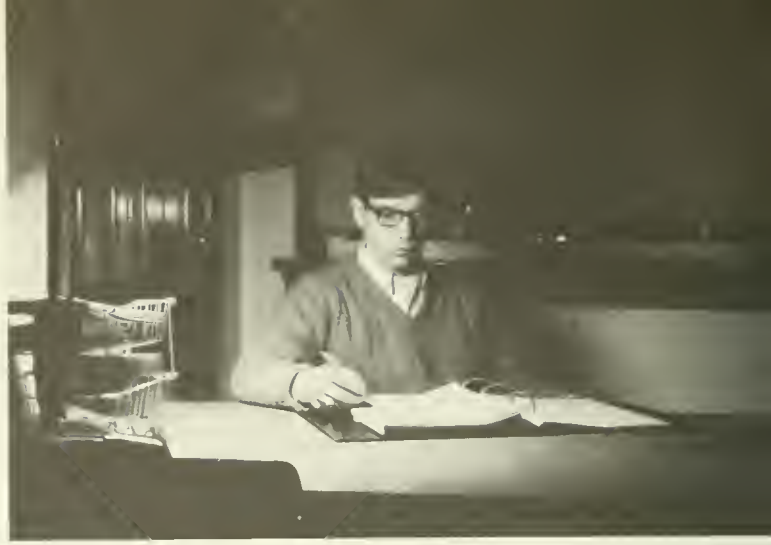

## *The Obiter . . .*

*Student Yearbook of Bloomsburg State College*

*Bloomsburg, Pennsylvania*

May, 1967

Fellow students,

Editing a yearbook is one of the most rewarding, and probably most nerve-racking, positions on a college campus. This year our book incorporates many revisions and additions. The re-arranging of the sections, the use of color, the general layout, and the new sections are factors designed to present a better yearbook from Bloomsburg State College.

I have been very lucky this year in having a staff of experienced people. All of my editors did a good job on their individual sections. There are two people to whom I must give special recognition. The first is Mrs. Claudette Stevens, our advisor, without whose time and assistance the book would be far less than it is. The second is our photographer, Jerry McBride. His tireless devotion gave us the fine photos shown in our book.

Finally I would like to thank the students and faculty of Bloomsburg for their patience in the scheduling of pictures for the book. The worry and work is over for another year, a year that you can always remember in the 1967 OBITER.

Sincerely yours,

*Michael V. Mellinger*

Michael V. Mellinger

Editor, 1967 OBITER







