

Obiter



1966



1966

obiter

*fiftieth anniversary
edition*

bloomsburg state college

bloomsburg, pennsylvania

Foreword . . .

This year the OBITER is celebrating its Fiftieth Anniversary. It has reached a milestone in its existence . . . its golden moment of triumph. It has served; and we, the 1966 staff, hope it shall continue to serve as a log of your most memorable experiences . . . as it recaptures the build ups . . . the let downs . . . the crazy confusions . . . the growing pains . . . the continual searching . . . the love . . . the conquering . . . the expanding.

Yes, within these pages is the world of today. For many of you, it shall remain your world for the next few years; for the rest of us, this year's OBITER represents our past—our yesterdays. As time progresses, our ties shall fade, until the only bond which remains is that of the memory.

To this end, the OBITER has attempted to give an accurate portrayal of this world, your life at B.S.C.—and the events and personalities that made it unique. It has recorded this year as it was—Bloomsburg State College 1966, your Log of a Golden Voyage.
Ann Marie Rapella



Editor-in-Chief







Dedication

To those who knew him well, the reserved manner of Dr. Edward T. DeVoe only concealed the modesty and genuine concern which he held within him. His unselfish devotion for nearly nineteen years as advisor to the OBITER was often manifested in his performance of duties not usually associated with the position of advisor. There were many instances when Dr. DeVoe contributed his guidance and knowledge to the betterment of the yearbook without asking any recognition for doing so. His wish was to remain behind the scenes.

The impact of his loss to the yearbook is hard to accept, particularly for the staff of the 1966 OBITER, for whom he did a great deal.

His contributions to the OBITER, the College, and the community were many. They will continue to have their effect, especially on the lives of the students who came within his sphere. To express our recognition of what he gave, and to pay tribute to his memory, we dedicate the 1966 OBITER to Dr. Edward T. DeVoe.

campus
8

students
30

organizations
130

athletics
206

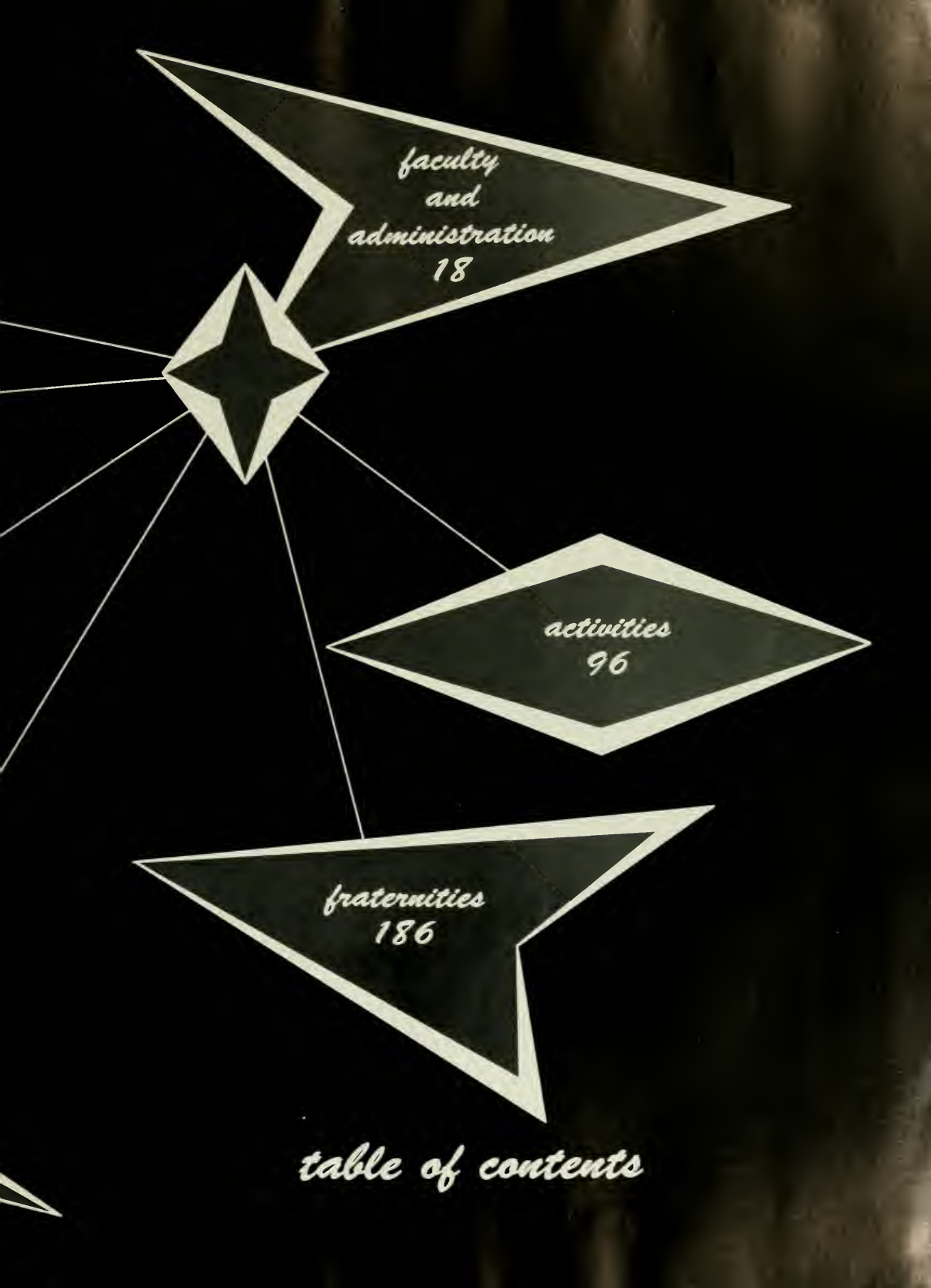

*faculty
and
administration
18*

*activities
96*

*fraternities
186*

table of contents



JERRY McFRIDE

Photographic Editor



campus



This Is Our College . . .







Enveloped within these pictures is a world of memories . . . the sometimes quiet still of the campus . . . the murky, mist filled mornings on the way to early classes . . . This is the world of BSC . . . 1966.

Our world is the campus located in Bloomsburg,
Pennsylvania . . . we live it . . . we love it.





Traditionally —

Pennsylvania, the Keystone of Democracy, exemplifies the majestic beauty of nature and the architectural skills of man. This combination of resources plays an important role in a student's life since the relationships of the student to his environment bring many growths and changes.



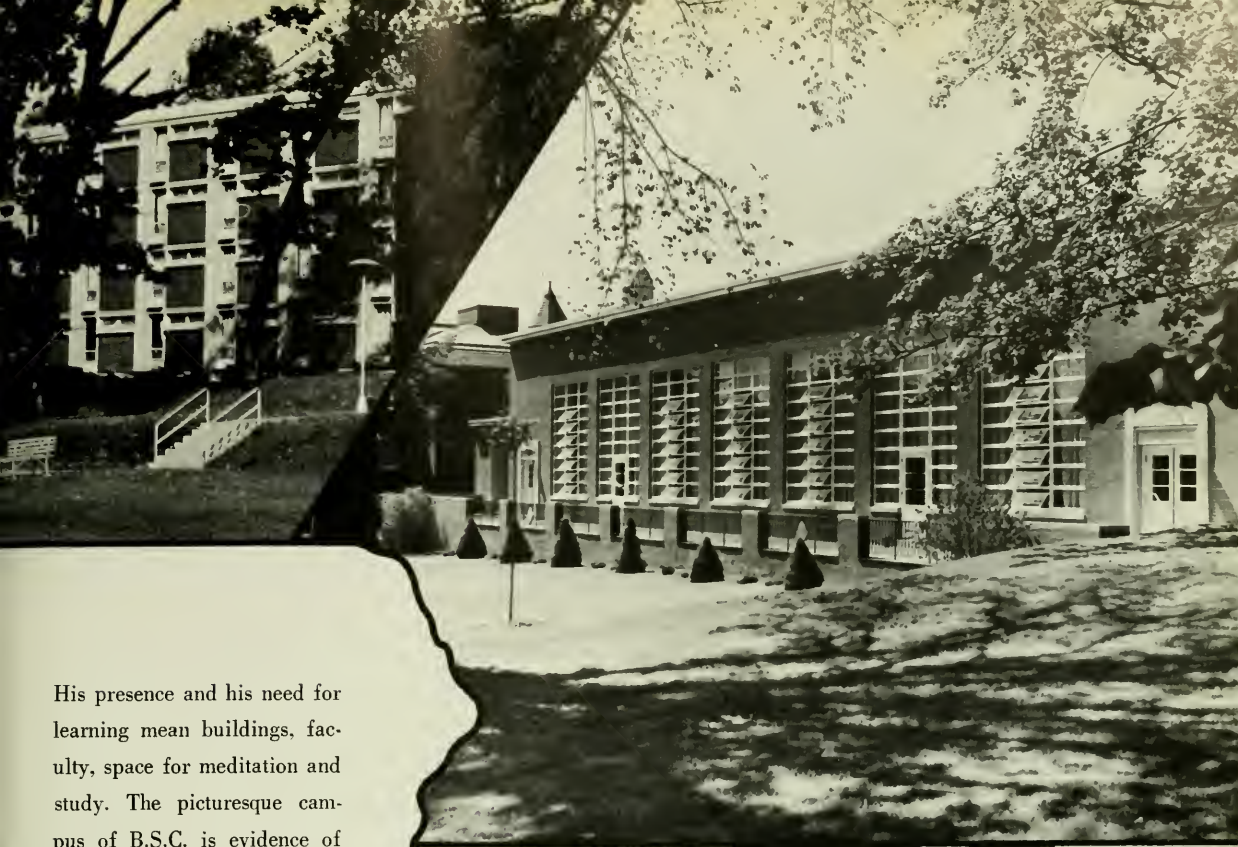

His presence and his need for learning mean buildings, faculty, space for meditation and study. The picturesque campus of B.S.C. is evidence of the beauty which best promotes an atmosphere conducive to learning.





*This Is Where
We Work . . . and Play*

*Make Friends . . .
and Have the Time of Our Lives*





TOM WELSH
Faculty Editor



*faculty
and
administration*



Message From the President



Wandering between two worlds, one dead,
The other powerless to be born.

When Matthew Arnold wrote these lines he certainly never had our college and its development in mind, but we seem to be on the eve of greater things. The transition from a state college to a state university long delayed is quickened by the demand for college admissions. The world into which the Class of 1966 goes is one of many challenges and opportunities.

If you have adjusted yourself to the changes in college life during your four years, you will no doubt be able to do the same with life itself.

Harvey A. Andrus

President



James B. Creasy
Assistant to the President



Mr. William A. Lank
President



The Hon. Harold L. Paul
Vice-President



Mr. J. Howard Deily
Secy.-Treas.



Hon. Bernard
J. Kelley



Mr. Edgar A.
Fenstermacher



Mr. E. Guy
Bangs



Mr. Gerald A.
Beierschmitt



Mr. William E.
Booth



Mr. Howard S.
Fernser

Administrative



Mr. John A. Hoch, A.B., M.A.
Dean of Instruction



Mr. Robert L. Bunge
B.S., M.S.
Assistant to the Dean
of Instruction



Mr. Paul S. Riegel, A.B., M.A.
Dean of Students

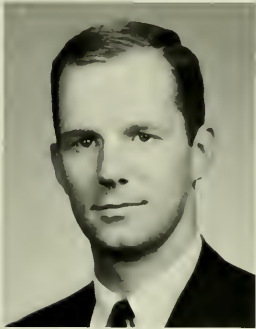

Mr. John L. Walker, B.B.A., M.S.
Director of Admissions



Mr. Robert L. Bender
A.B., M.A.
Assistant to the
Director of Admissions



Mr. Boyd F. Buckingham
B.S., M.S., Director of
Public Relations



Mr. Elton Hunsinger, B.S., M.Ed.
Dean of Men



Dr. Ralph S. Herre
B.S., M.A., Ed.D.
Assistant to the Dean
of Men



Mr. Gerald L. Maurey
B.A., Assistant to
the Dean of Men



Mr. John S. Scrimgeour
B.S., M.Ed.
Assistant to the
Dean of Men

Social Deans



Miss Mary E.
MacDonald
A.B., A.M. Assistant to
the Dean of Women



Mrs. Elizabeth B.
Williams
B.S., M.Ed., Assistant
to the Dean of Women



Mrs. Ellamae Jackson,
B.S., M.Ed.
Dean of Women

Art



Richard Scherpereel
B.F.A., M.Ed., M.F.A.
Departmental Chairman



Clayton H. Hinkel
B.S., M.Ed. Margaret A. Jack
B.S., M.Ed.



Donald R. Bashore
A.B., M.Ed. Robert L. Bender
M.A.



James B. Creasy
B.S., M.S. Bus.
Admin. Ellen L. Lensing
B.Ed., M.S.,
Ph.D.



Robert L. Bunge
B.S., M.S. Michael Clarizio
B.S., M.A., M.S.

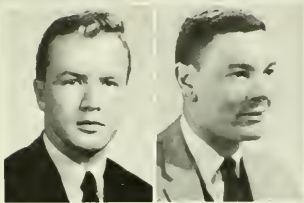

James DeVore
B.F.A., M.F.A. Otto Harris
B.S., M.A.



Cyril A. Lindquist
B.S., M.S., Ph.D. Margaret E. McCern
B.S., M.Ed.



Robert G. Davenport
B.S., M.S. Thomas A. Davies
A.B., M.Ed.

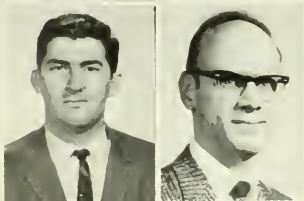

Howell Pinkston
B.S., M.A. Kenneth T. Wilson
B.S., M.A.

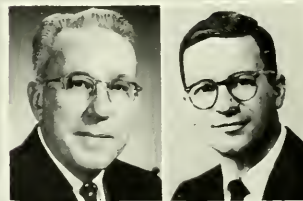

Walter S. Rygiel
B.S., M.Ed. Francis J. Radice
B.S., M.Ed.



C. Stuart Edwards
B.S., M.Ed., D.Ed. Ernest H. Engelhardt
A.B., M.A., Ed.D.

Business Education



S. Lloyd Toumey
B.S.Ed., M.S.Ed.,
Ed.D.

Director of Business Education

John E. Dennen
B.S., M.S.
Bus. Admin.



Beatrice Englehart
B.S., M.Ed. Gerrold W. Hart
M.A.

Education and Psychology

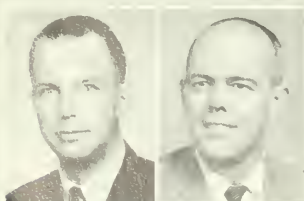

Charles M. Bayler
B.S., M.S.B.A. Norman L. Hilgar
B.S., M.Ed.



Lee E. Aumiller
B.S., M.S., Ed.D.
Departmental Chairman

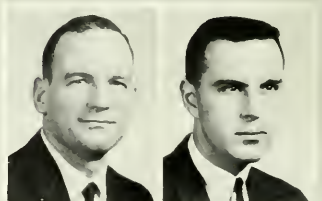

William L. Jones
B.S., M.Ed., Ed.D. Martin M. Keller
B.S. M.Ed.



Sheldon M. Litt.
A.B., M.A.

Mary E.
MacDonald,
A.B., A.M.

Elementary Education



Royce O. Johnson, B.S., M.Ed., Ed.D.
Director of Elementary Education



Donald A. Vannan
B.S., M.Ed., D.Ed.

English



Gerald I. Maurey,
A.B.

A. J. McDonnell,
A.B., M.Ed.



Dorothy Andrysick,
B.S., M.S.

Iva Mae Beckley,
B.S., M.Ed.



Louis F. Thompson
A.B., M.A., Ph.D.
Departmental Chairman



Robert G. Norton,
B.S., M.Ed.

Ann Marie Noakes,
M.Ed.



Deborah Griffith,
B.S., M.A.

Warren I. Johnson,
B.S., M.Ed.



Dale M. Anderson
B.S.L., M.A.

Ruth E. Coplan
A.B., M.A.

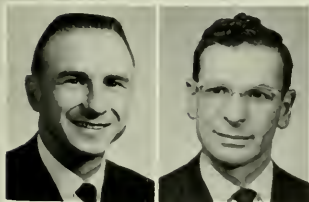

Thaddeus
Piotrowski,
M.Ed.

Martin A. Satz,
B.A., M.A., Ph.D.



Margaret C. Means,
B.S., M.Ed., E.Ed.

Nerine
Middleswarth,
B.S., M.Ed.

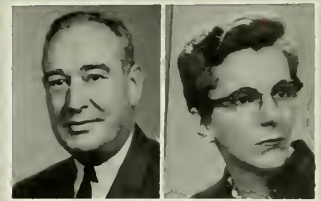

Edward T. DeVoe
B.S., M.S., Ed.D.

Virginia A. Duck
A.B., A.M.



Gilbert R. W.
Selders,
B.A., M.Ed., D.Ed.

E. Paul Wagner,
B.S., M.S., Ed.D.

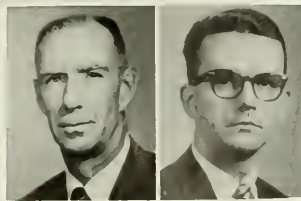

Kenneth A. Roberts
B.S., M.S.Ed.

Ray T. Sunderland
B.S., M.Ed.

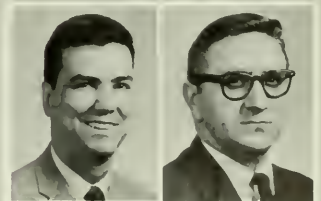

William D.
Eisenberg
A.B., M.A.

Ronald A. Ferdock
A.B., M.A.



Charles C. Kopp
B.S., M.A., Ph.D.

Robert G. Meeker
A.B., M.A.

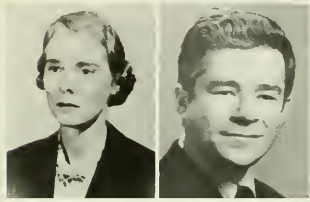

Alva W. Rice
B.S., M.A.

Jordan P. Richman
A.B., M.A.

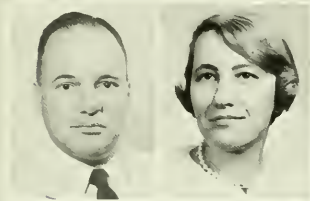

William C. Roth
A.B., M.A.

Susan Rusinko
A.B., M.A.



Richard C. Savage
A.B., M.A.

Cecil C. Seronsy
A.B., M.A., Ph.D.



Janet Stamm
A.B., M.A., Ph.D.

Gerald H. Strauss
A.B., M.A.



Thomas G.
Sturgeon
A.B., M.A., Ph.D.

Foreign Languages



Carl D. Bauer
A.B., M.A., Ph.D.
Departmental Chairman

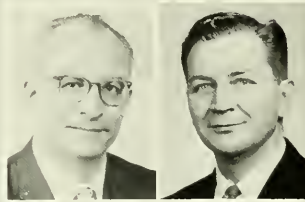

Francis E. Albert
A.B., Ph.Lic.

Ben C. Alter
A.B., M.Ed.

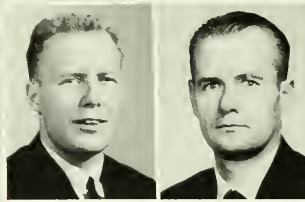

John P. Brady
A.B.

Balise Delnis
M.A.



Mary Lou John
B.S., M.A.

George W. Neel
B.S., M.A. French,
M.A., German

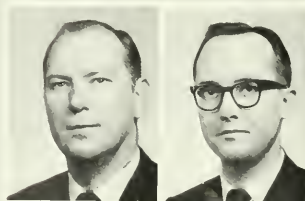

Edgar D. Nelson
A.B., M.Ed.

Donald C. Riechel
A.B., M.A.

Geography



Bruce E. Adams
B.S., M.Ed., D.Ed.
Departmental Chairman



John A. Enman
A.B., A.M., Ph.D.

Jon Glasgow
B.A., M.A.



Lee C. Hoppie
B.S., M.S.

Lavere W. McClure
B.S., M.A.



William B. Sterling
B.S., M.S., Ed.D.

Health and Physical Education



Walter R. Blair
B.S., M.Ed.
Departmental Chairman



Douglas Boelhouwer
B.S., M.S.

Russell E. Houk
B.S., M.A.

Library



Elinor R. Keefer
A.B., M.L.L., B.S. in L.S.
Head Librarian



Leroy H. Brown
B.S., M.Ed.

Robert L. Klinedinst
A.B.

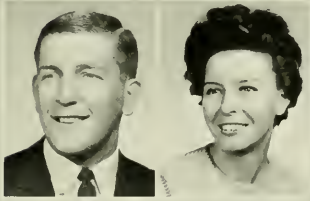

John H. Jones
B.S., M.Ed.

Joanne McComb
B.S.

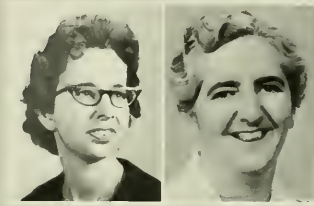

Lola Maxwell
B.S., M.Ed.

Gwendolyn Reams
A.B., M.A.



Joseph E. Mueller
B.S., M.S.

Ronald W. Novak
B.S., M.Ed.

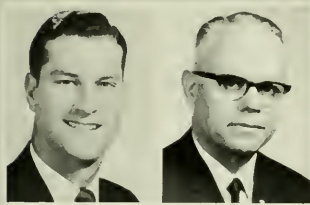

Eli McLaughlin
B.S., M.Ed.

W. Richard Mentzer
B.S., M.Ed.



Ruth D. Smeal
B.S., M.S.L.S.

Hildegard Pestel
LL.D., M.L.S.

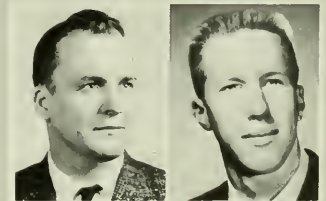

Clinton J. Oxenrider
B.S., M.A.

John S. Scrimgeour
B.S., M.Ed.



M. Beatrice Mettler
A.B., M.S.

Earl Voss
B.S., M.A.

Mathematics



Charles R. Reardin
A.B., M.A.
Departmental Chairman



George C. Stradtman, Sr.
B.S., M.Ed.



Eleanor Wray
A.B., M.S.



Claude L. Bordner
A.B., M.A.

Paul W. Brann
B.S., M.A.

Music



Nelson A. Miller
B.S., M.Ed.
Departmental Chairman



Alden Boker
A.B., A.M., Ph.D.

Charles H. Carlson
A.B., M.A., Ed.D.



Thomas R. Manley
A.B., M.S.

Marie B. Rhodes
A.B., M.A.



Seymour Schwimmer
A.B., M.A.

Barbara J. L. Shockley
A.B., M.S., Ph.D.



Sylvia H. Cronin
B.Ed., M.Ed.,
M.Mu.Ed.

William K. Decker
B.M., M.M.

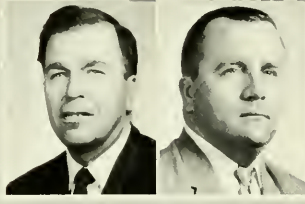

Stanley A. Rhodes
B.S., M.A.

Robert G. Sager
B.Sc., M.Sc.



Robert R. Solenberger
A.B., M.A.

Biological Science



Donald D. Rabb
B.S., M.S., D.Ed.
Departmental Chairman

Social Sciences



William L. Carlough
A.B., B.D., S.T.M., Ph.D.
Departmental Chairman

Speech



Melville Hopkins
A.B., M.A., Ph.D.
Departmental Chairman

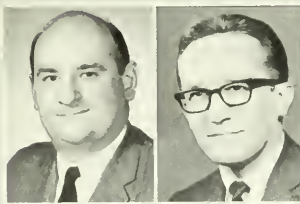

George J. Cellos
B.S., M.S.; Ph.D.

Michael Herbert
B.S., M.S., Ph.D.



Rudolf R. Kraus
A.B., M.A.

James W. Percey
B.A., M.A.



Barbara Louwe
B.S., M.A.

James A. McCubbin
A.B., M.A.



Robert M. Jordan
A.B., M.S.

Craig L. Himes
B.S., M.S.

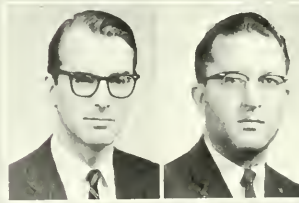

Deake G. Porter
A.B., M.A.

Wilfred Saint, Jr.
A.B., M.A., Ph.D.

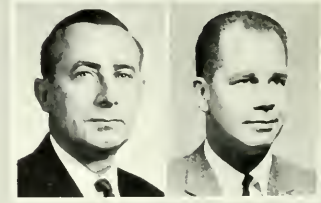

Michael J. McHale
A.B., M.A.

Robert D. Richey
B.A., M.A.

Physical Science



Janice M. Youse
B.S.



Norman E. White
A.B., M.S., Ph.D.
Departmental Chairman

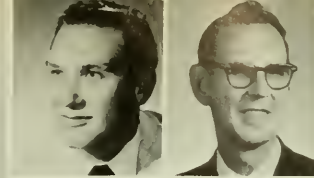

John C. Dietrich
A.B., M.A.

Edson J. Drake
A.B., M.A.

Special Education



Donald F. Maietta, B.S., M.S., Ph.D.
Director of Special Education

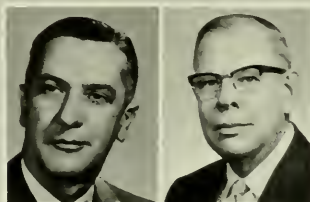

Harold H. Lanterman
B.S., M.A., D.Ed.

Herbert H. Reichard
B.S., M.S., M.A.



Hans Karl Gunther
A.B., A.M., Ph.D.

Ralph S. Herre
A.B., A.M., Ed.D.



John L. Eberhart
B.S., M.A.

Virginia K. Gilmore
A.B., M.Ed.

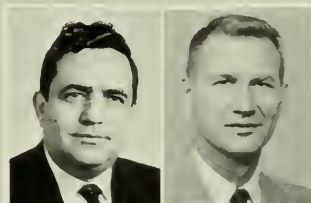

Tobias F. Scarpino
B.S., M.S.

Rex E. Selk
A.B., M.S.

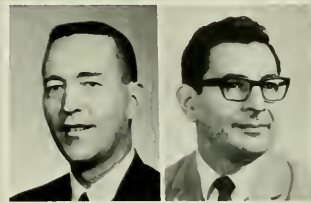

Theodore Shaneski
B.S., M.A.

Anthony Sylvester
A.B., M.A.



Margaret C. Lefevre
A.B., M.A., Ph.D.

Emily A. Reywsaat
A.B., M.A., Ed.D.



David A. Superdock
B.S., M.Ed.

Mordecai Treblow
A.B., M.S.

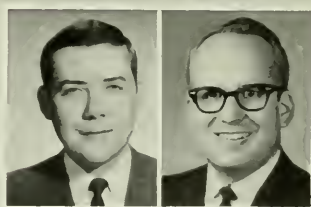

George A. Turner
B.S., M.S.

Robert D. Warren
B.S., M.A., Ph.D.

History



Evabelle D. Valney
A.B., M.A., Ed.S., Ed.D.



John J. Serff
B.S., M.Ed., Ph.D.
Departmental Chairman



James R. Whitmer
B.A., M.A.

Non-Instructional Personnel



Paul G. Martin, B.S.
Business Manager



Paul Conard, B.S.
Assistant Business
Manager



Anna M. Knight
Institutional
Secretary



Thomas Gorey
Superintendent of
Buildings and Grounds



Helen Barkauskas
Manager,
Husky Lounge



W. Horace Williams
Comptroller



C. Donald Housenick
Data Processing
Supervisor



Bruce C. Dietterick
B.A.
Public Relations

Nurses



Lillian Beasley, R.N.



Irene Gilbert, R.N.



Nettie Seely, R.N.



Louise Szutowitz, R.N.

College Physicians



H. P. Hoffman,
B.S., M.D.



F. W. Reese,
B.S., M.D.



John H. Jones,
B.S., M.Ed.
Resident Counselor



David Shaffer
Resident Counselor



Althea Hoke,
Head Resident
Adviser



Lucretia Kinney
Head Resident
Adviser



Betty Cooper
Head Resident
Adviser

In Tribute

At the time of Professor Edward T. DeVoe's death he was the oldest member of the English staff in point of service, and as an associate of his, I can attest to the respect which he had earned from colleagues and students alike.

What is of more immediate concern here is that over a period of nearly 20 years, Dr. DeVoe was more actively associated with college student publications than was any other person. For many years he was advisor to all the publications at the same time: *Maroon and Gold*, *Olympian*, *OBITER*. Numerous other publishing responsibilities he undertook most capably—preparation and proof-reading of college brochures, handbooks, and catalogues. Up to the time of his death he continued to serve as chairman of the Publications Committee and as advisor to the staff of the yearbook.

It seems fitting that this yearbook, which Dr. DeVoe advised for so many years, should pay tribute to one who worked so hard in furthering its growth. One of Dr. DeVoe's admirable traits as advisor was the strictness with which he kept publicity on himself in the background. It is good to recognize that institutions—and a yearbook is one—don't just miraculously appear. They have a continuity that sometimes students fail to sense in their brief stay at college. Dr. DeVoe played an important part in that continuity by bringing from his own experience a professional touch to our yearbook. His death is a loss to the whole college community.

Dr. Cecil C. Seronsy



LARRY REMLEY

Students Editor

students





A scene of the entrance at the new Milton Senior High School, one of our cooperating schools. Mr. P. Richard Fisher is the Principal.

DR. S. LLOYD TOUMEY
*Director
of
Business Education*

B u s i n e s s



Mrs. Mary A. Stull, student teacher, supervises a class in typewriting instruction in the Milton Senior High School. Cooperating teacher is Mrs. Elizabeth Brown.



Student teacher Alfred W. Snyder assists a pupil with tabulation problems in typing in the C. W. Rice Building, Shikellamy District. Miss Eva P. Reichley is the cooperating teacher.



Sandra Swetland, student teacher, assists one of her pupils with brief forms in a class in shorthand at the Lewisburg Senior High School. Mr. Donald Kessler is the cooperating teacher.



Mr. William Swoyer, cooperating teacher, goes over a lesson plan in business education with student teacher David Bassett in the Lewisburg Senior High School.



Student teacher John R. Miller demonstrates one of the machines used in clerical office practice class in the Milton Senior High School. Cooperating teacher is Miss Mae Neugard.

E d u c a t i o n



CAROLYN M. AMATO

Denville, New Jersey
General Business

Senior Class Secretary 4; Orientation 2; Association of Resident Women 1, 2, 3, 4; Pi Omega Pi 2, 3, 4, V. Pres. 4; Women's Service Society 3, 4; Secretary 3; Business Education Club 2, 3; International Relations 1; Student PSEA 4.

PHYLLIS LARAE ARTZ

Spring Glen, Pa.
General Business

Day Women's Association 1, 2, 3, 4; Atheneum Club 2; Business Education Club 1, 2, 3, 4; Student PSEA 4.



DAVID EUGENE BASSETT

Danville, Pa.
Accounting

Day Men's Association 1, 2, 3, 4; Pi Omega Pi 3, 4; Business Education Club 2, 3, 4; Student PSEA 3, 4; Men's Intramurals 1; Junior Prom Committee Chairman 3.

DAVID C. BEISHLINE

Bloomsburg, Pa.
Accounting

Day Men's Association 1, 2, 3, 4; Business Education Club 3; Chess Club 2; Science Club 3; Student PSEA 4; Veterans' Association 1.

DOROTHY JEAN BRIGHTON

Folecroft, Pa.
Secretarial

Freshman Class Advisor 4; "B" Club 3, 4; Bloomsburg Players 3, 4; Business Education Club 3, 4; Student PSEA 4; Proctor 1, 2, 3.

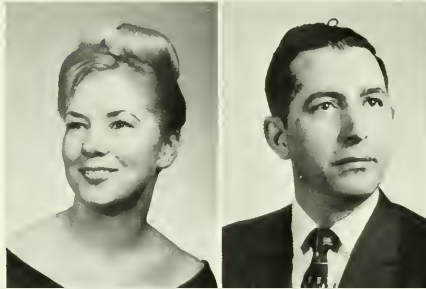

VICTOR RONALD CAMPBELL

Bloomsburg, Pa.
Accounting

Day Men's Association 1, 2, 3, 4; Business Education Club 1, 2, 3, 4; Student PSEA 4.

ANTHONY J. CERZA

Exeter, Pa.
Accounting

Class President 2; College Council 2; CGA Committee member 2; Alpha Phi Omega 3; Business Education Club 4; Student PSEA 4; Who's Who in American Colleges and Universities.



ROSE M. CHIKI

Berwick, Pa.
General Business

Day Women's Association 1, 2, 3, 4; Business Education Club 1, 2, 3; Student PSEA 4.

SHERRYL SHAFFER COPE

Lime Ridge, Pa.
General Business

Day Women's Association 1, 2, 3, 4; Pi Omega Pi 3, 4; Business Education Club 1, 2, 3; Student PSEA 4.

SHARYN J. CREASY

Catawissa, Pa.
General Business

Day Women's Association 1, 2, 3, 4; Business Education Club 1, 2, 3, 4; Student PSEA 4.



DANIEL THOMAS DAVIS

Bloomsburg, Pa.
Accounting

Day Men's Association 3, 4; Business Education Club 3, 4; Student Christian Association 1, 2, Student PSEA 4; NBAE 4; Men's Intramurals 1, 2.

PHILLIP R. DAVIS, JR.

Plymouth, Pa.
Accounting

Business Education Club 1, 2, 3; Student PSEA 4; Men's Intramurals 1, 2, 3, 4.

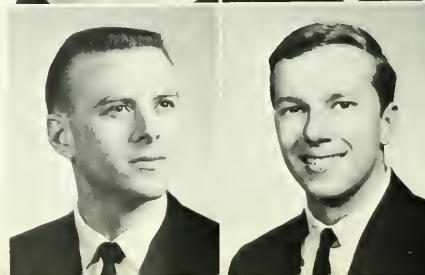

FRANCIS JAMES DECEMBRINO

Ambler, Pa.
Accounting

Business Education Club 3, 4; Student PSEA 4; Varsity Club 3, 4; Wrestling 1, 2, 3, 4; Alpha Phi Omega 3, 4.

GIRARD DOTO

Upper Darby, Pa.
Accounting

Student PSEA 4; Varsity Club 2, 3, 4; Football 1, 2, 3, 4; Basketball 1.

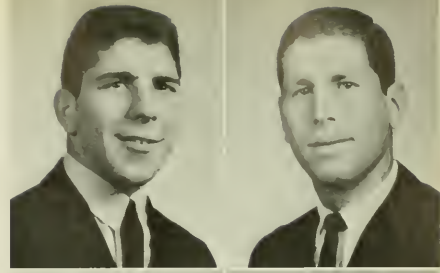

ALEX JOHN DUBIL

Berwick, Pa.
Accounting

Day Men's Association 1, 2, 3; Student Christian Association 3; International Relations 1; Student PSEA 3, 4; NEBA 3; Business Education Contest 3; Golf 1; Intramural Basketball 1, 3; Intramural Baseball 2, 3.

WAYNE ARNOLD EDDOWES

Wyncote, Pa.
Accounting

Men Residents' Council 4; Student Christian Association 1; Varsity Club 3, 4; Football 3; Wrestling Manager 1.

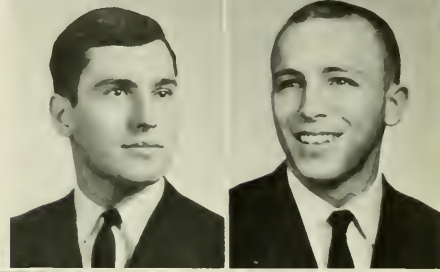

LARRY L. EDWARDS

Bloomsburg, Pa.
Accounting

Day Men's Association 1, 2, 3, 4; Business Education Club 2, 3, 4; Student PSEA 4; Men's Intramurals 2, 3.

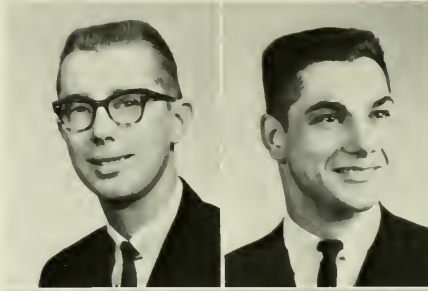

RAYMOND JOHN EMMA

Wantagh, New York
Accounting

Men Residents' Council 3; Student PSEA 4; Basketball 1, 2; Baseball 1, 2, 3, 4.

JOSEPH PETER FAZZARI

Iselin, New Jersey
General Business

CGA Dining Room Committee 2, 3; Hospitality Committee 1, 2; Business Education Club 1, 2, 3; President 3; Varsity Club 3, 4; President 4, Treas. 3; Track 1, 2, 3, 4.

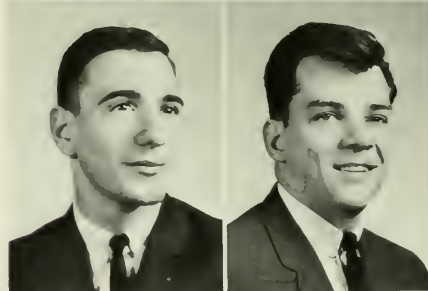

DONALD JOSEPH FLYNN

Simpson, Pa.
Accounting

Day Men's Association 3, 4; Student PSEA 4.

DAVID LARUE FORCE

Berwick, Pa.
Accounting

Day Men's Association 1, 2, 3, 4; Business Education Club 4; Varsity Club 3, 4; Football 1, 2, 3; Student PSEA 4.

PATRICIA CLAIR FRANKS

Simpson, Pa.
General Business

Association of Resident Women 1, 2; Pi Omega Pi 2, 3, 4; Athenaeum Club 1; Business Education Club 2, 3; Chess Club 1; Student PSEA 4.



JERRY DEAN FRITZ

Millville, Pa.
General Business

Day Men's Association 1, 2, 3, 4; Business Education Club 4; Student PSEA 4; Veterans' Association 1, 2, 3.

JOHN F. GERRITY

Clarks Summit, Pa.
Accounting

Men Residents' Council 3, 4; Basketball 3, 4; Student PSEA 4; Men's Intramurals 3, 4.

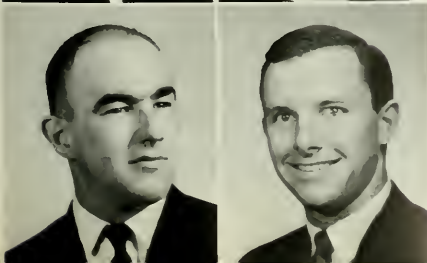

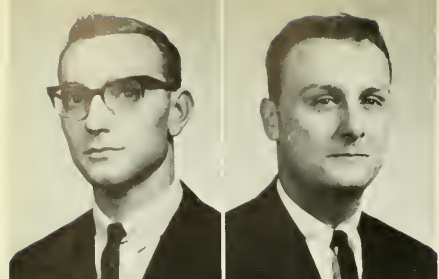

SHELDON W. GRASLEY

Berwick, Pa.
Accounting

Day Men's Association 1; Athenaeum Club 3; Business Education Club 1; Student PSEA 4; International Relations 2, 3; Maroon & Gold Band 3; Studio Band 1, 2, 3, President 2, 3.

MICHAEL F. GROSS

Kingston, Pa.
Accounting

CGA Prom Committee 3; Phi Sigma Pi 2, 3, 4; Business Education Club 1, 2, 3, 4; Student PSEA 4.

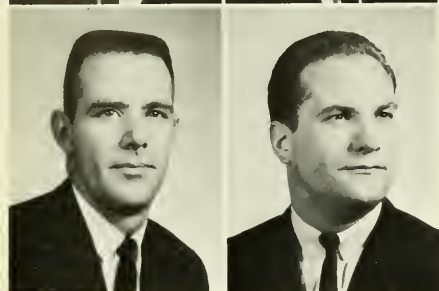

E. BUREL GUM

Millville, Pa.
Accounting

Day Men's Association 1, 2, 3, 4; Pi Omega Pi 4; Student PSEA 4; NEBA 4; Veterans' Association 1.

ALLYN E. HOSTETTER

North Wales, Pa.
Accounting

CGA Decoration Committee 3, 4; Alpha Phi Omega 3, 4; Business Education Club 2, 3, 4; Student Christian Association 1, 2, 3, 4; Student PSEA 3, 4; Varsity Club 3; Football 1, 2, 3.

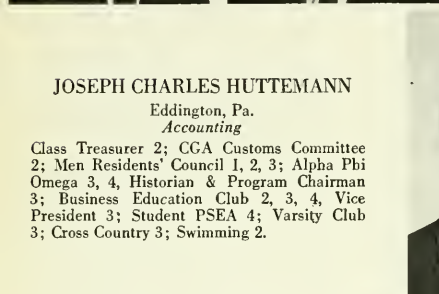

JOSEPH CHARLES HUTTEMANN

Eddington, Pa.
Accounting

Class Treasurer 2; CGA Customs Committee 2; Men Residents' Council 1, 2, 3; Alpha Phi Omega 3, 4, Historian & Program Chairman 3; Business Education Club 2, 3, 4, Vice President 3; Student PSEA 4; Varsity Club 3; Cross Country 3; Swimming 2.



FRANK MICHAEL HYDRO

Jim Thorpe, Pa.
Accounting

CGA Hospitality & Orientation Committees 2, 3; Business Education Club 1, 2, 3, 4; Football 1; Student PSEA 4.

EDWIN NEAL JOHNSON, JR.

San Antonio, Texas
Accounting

Day Men's Association 1, 2, 3, 4; Kappa Delta Pi 2, 3, 4; Pi Omega Pi 2, 3, 4; Athenaeum Club 1; Business Education Club 2, 3, 4; Student PSEA 4.

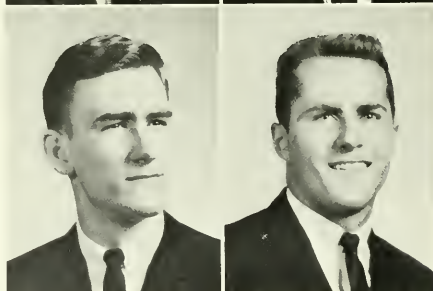

GARY D. JOHNSON

Shamokin, Pa.
Accounting

Varsity Club 3, 4; Baseball 2; Student PSEA 4.

MICHAEL KASANDER

Nesquehoning, Pa.
Accounting

Pi Omega Pi 2; Business Education Club 2; Maroon & Gold Business Manager 1; Student PSEA 4.

GARETH THOMAS KASE

Levittown, Pa.
Accounting

Men Residents' Council 1, 2, 3, 4; Business Education Club 2, 3, 4; Student PSEA 4; Men's Intramurals 1, 2, 3, 4.



JANE LOUISE KASZOWICZ

Lee, Pa.
General Business

Day Women's Association 1, 2, 3; Pi Omega Pi 2, 3; Business Education Club 1, 2, 3; Student PSEA 3, 4.

MARCIA ELEANOR KECK

Allentown, Pa.
General Business

CGA Hospitality Committee 2, 3; Association of Resident Women 1, 2, 3; Business Education Club 2, 3; International Relations 2, 3; Student Christian Association 1, 2; Student PSEA 1, 4.



JACK LAMONT KELLER

Catawissa, Pa.
Accounting

Day Men's Association 1, 2, 3, 4; Pi Omega Pi 2, 3, 4; Business Education Club 3, 4; Student PSEA 4.

RALPH W. KERSTETTER

Shamokin, Pa.
General Business

Day Men's Association 1, 2, 3, 4; Business Education Club 4; Veterans' Association 1, 2, 3, 4; Student PSEA 4.

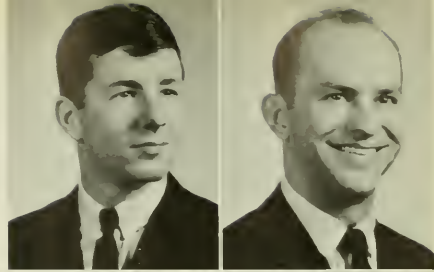

CHARLES A. KNORR

Bloomsburg, Pa.
Accounting

Day Men's Association 1, 2, 3, 4; Business Education Club 3, 4; Student PSEA 4; Maroon and Gold Band 1.

DARRYL WAYNE LANNING

Berwick, Pa.
Accounting

Day Men's Association 1, 2, 3, 4; Business Education Club 2, 3, 4; Student PSEA 4; Maroon & Gold Band 1, 2, 3, 4, President 3.

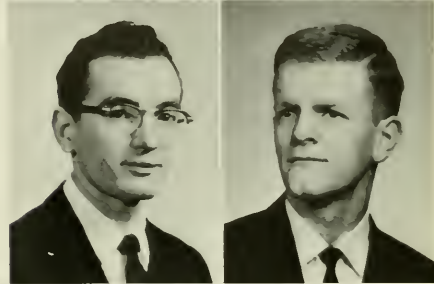

ROBERT CARL LEEDY

Danville, Pa.
General Business

Day Men's Association 1, 2, 3, 4; Business Education Club 1, 2, 3, 4; Student PSEA 4; Business Education Contest 3; OBITER Staff 4.



JAMES HAROLD LEWIS

Danville, Pa.
Accounting

Day Men's Association 1, 2; Men Residents' Council 3, 4; Business Education Club 3; Student PSEA 4; Varsity Club 4; Wrestling 1, 2, 3, 4.

MARY JANE LLEWELLYN

Peckville, Pa.
Secretarial

Association of Resident Women 3, 4; Cheerleader 3, 4; Student PSEA 4; OBITER Staff 4.



SUSAN KAY LOUCKS

York, Pa.
General Business

Association of Resident Women 1, 2, 3, 4; Business Education Club 3; International Relations 3; Student Christian Association 1, 2; Student PSEA 1, 4.



CAROLYN M. McCAFFERTY

Eddington, Pa.
General Business

CGA Orientation Committee 2; Association of Resident Women 1, 2, 3; Bloomsburg Players 1; Business Education Club 2; Gamma Sigma Sigma 3; Student PSEA 4.

GARY PAUL McMANIMEN

Glenside, Pa.
General Business

Men Residents' Council 1, 2, 3, 4; Alpha Phi Omega 2, 3, 4; Business Education Club 3; Varsity Club 1, 2, 3, 4; Football 1, 2, 4; Baseball 1.



CLIPSON RICHARD MARTIN

Emporium, Pa.
Accounting

Men Residents' Council 1, 2, 3, 4; Business Education Club 2, 3, 4; Varsity Club 2, 3, 4; Football 2, 3, 4.

ALICE MARIE MERKLE

Willow Grove, Pa.
Accounting

Association of Resident Women 1, 2, 3; CGA Election Board 3; Hospitality Committee 3; Pi Omega Pi 3, 4, Historian 4; Maroon and Gold Band 1; Student PSEA 4.

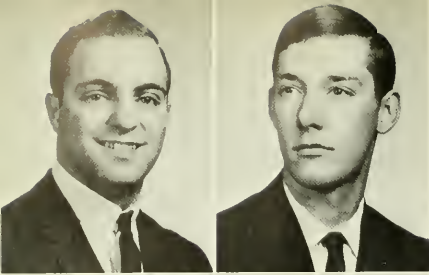

WILLIAM VITO MIGLIACCI

Seranton, Pa.
Accounting

Men Residents' Council 1, 2, 3, 4; Pi Omega Pi 3, 4; Business Education Club 2, 3, 4; Student PSEA 4; Men's Intramurals 1, 2, 3, 4.

JOHN RAYMOND MILLER

Catawissa, Pa.
Accounting

Day Men's Association 1, 2, 3, 4; Business Education Club 3, 4; Student PSEA 4.

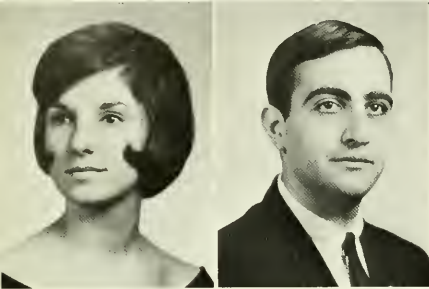

LORRAINE MILLER

Catasauqua, Pa.
General Business

Class Secretary 3; Association of Resident Women 1, 2, 3, 4; Gamma Sigma Sigma 3, 4, Corresponding Secretary 3; "B" Club 3, 4; Business Education Club 2, 3, Secretary 3; Student PSEA 4; Extramural Basketball 1, 2, 3.

JAMES H. MISIRIAN, JR.

Upper Darby, Pa.
Accounting

Men Residents' Council 1, 2, 3, 4; Circle K Club 1, 2, 3, 4, V. Pres 3, President 4; Maroon & Gold Band 2; Student Christian Association 3, 4; Student PSEA 4; Maroon & Gold 1, 4; Intramural Sports 2, 3.

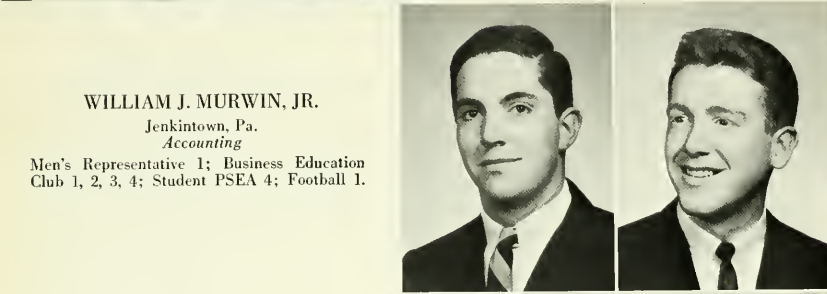

WILLIAM J. MURWIN, JR.

Jenkintown, Pa.
Accounting

Men's Representative 1; Business Education Club 1, 2, 3, 4; Student PSEA 4; Football 1.

FREDERICK CHRISTIAN MUSSER

Shamokin, Pa.
General Business

Day Men's Association 1, 2, 3; Alpha Phi Omega 2, 3, 4, Secretary 3; Business Education Club 3, 4; Circle K Club 2, 3, 4; Student PSEA 4; Intramural Sports 1, 2, 3, 4.

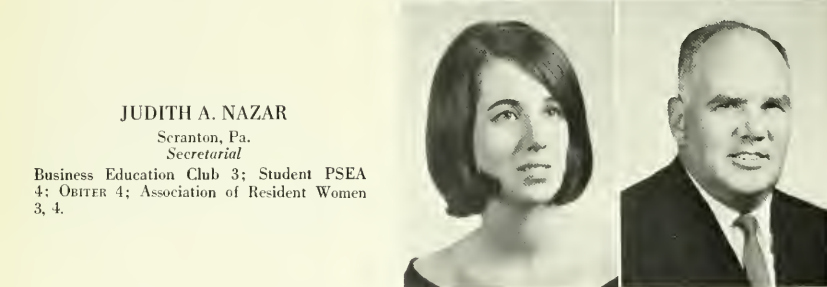

JUDITH A. NAZAR

Seranton, Pa.
Secretarial

Business Education Club 3; Student PSEA 4; OBTET 4; Association of Resident Women 3, 4.

FRANK XAVIER PEPPER

Bloomsburg, Pa.
Accounting

Day Men's Association 1, 2, 3, 4; Pi Omega Pi 2, 3, 4; Veterans' Association 1, 2, 3, 4.

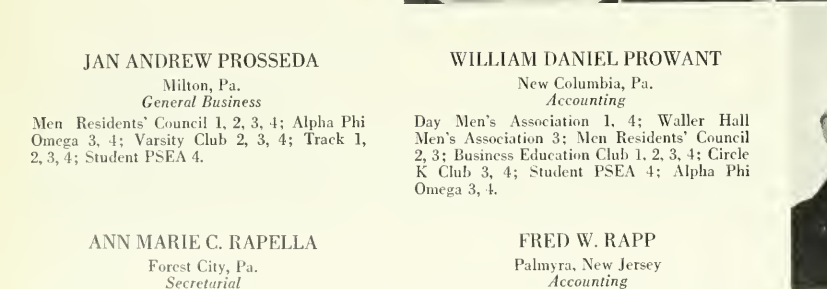

JAN ANDREW PROSSEDA

Milton, Pa.
General Business

Men Residents' Council 1, 2, 3, 4; Alpha Phi Omega 3, 4; Varsity Club 2, 3, 4; Track 1, 2, 3, 4; Student PSEA 4.

WILLIAM DANIEL PROWANT

New Columbia, Pa.
Accounting

Day Men's Association 1, 4; Waller Hall Men's Association 3; Men Residents' Council 2, 3; Business Education Club 1, 2, 3, 4; Circle K Club 3, 4; Student PSEA 4; Alpha Phi Omega 3, 4.



ANN MARIE C. RAPELLA

Forest City, Pa.
Secretarial

CGA Committee member; Hospitality 3, Orientation 3, Awards 3, 4; Association of Resident Women 1, 2, 3, 4; Proctor 3; Alpha Psi Omega 2, 3, 4, Secretary-Treasurer 3, Vice President 4; Kappa Delta Pi 3, 4, Corresponding Secretary 4; Pi Omega Pi 2, 3, 4; "B" Club 1, 2, 3, 4, Secretary 3; Bloomsburg Players 1, 2, 3, 4, President 3; Business Education Club 1, 2, 3, 4; International Relations 3, 4; Student PSEA 2, 3, 4; OBTET 3, 4, Assistant Editor 3, Editor 4; Women's Intramurals 1, 2, 3, 4; Newman Club 1, 2, 3, 4; Publications Committee 4; NBEA 4.

FRED W. RAPP

Palmyra, New Jersey
Accounting

Class V. Pres. 4; Men Residents' Council 3; Alpha Phi Omega 2, 3, 4; Business Education Club 3; Varsity Club 2, 3, 4; Track 2, 3, 4; Student PSEA 4; Intramurals 1, 2, 3, 4.



JAMES EARLE REIFINGER

Bethlehem, Pa.
Accounting

CGA Hospitality Committee 2; Business Education Club 2; Student PSEA 4; Varsity Club 3, 4; Track 1, 2, 3, 4.

GERALD LYNN ROBINSON

Athens, Pa.
Accounting

Men Residents' Council 1, 2, 3, 4; Sigma Iota Omega 3, 4; Business Education Club 2, 3, 4; Treasurer 3; Varsity Club 2, 3, 4; Student PSEA 4; Track 2, 3, 4; Football 3, 4; Basketball 1.

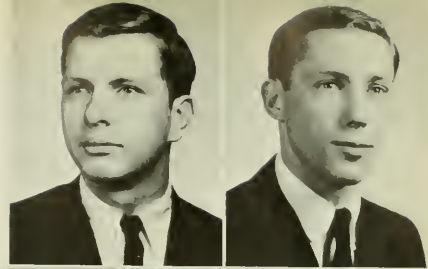

WESLEY JAMES ROTHERMEL

Sunbury, Pa.
Accounting

Class Treasurer 4; Alpha Phi Omega 3, 4; Recording Secretary 3; Student PSEA 1, 4; Baseball 1; Men's Intramurals 1; Business Education Club 2, 3, 4.

LARRY H. RUCKLE

Bloomsburg, Pa.
General Business

Day Men's Association 1, 2, 3, 4; Business Education Club 1, 2; Student PSEA 4.

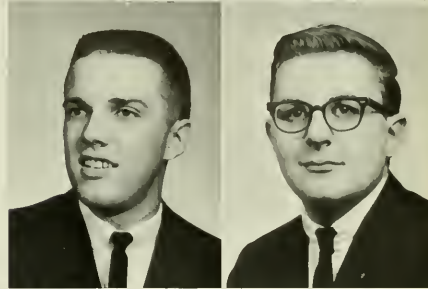

GARY L. RUSSELL

Coudersport, Pa.
Accounting

Men Residents' Council 4; Business Education Club 2; Alpha Phi Omega 2, 3, 4; Student PSEA 4.



SUSAN ANNE SCOTT

Glenside, Pa.
Secretarial

Gamma Sigma Sigma 2, 3, 4; Business Education Club 2, 3; Student PSEA 4; Women's Intramural 2; Association of Resident Women 2, 3.

BONNIE LOU SEARCH

Berwick, Pa.
General Business

Day Women's Association 1, 2, 3, 4; Pi Omega Pi 2, 3, 4; Secretary 4; Business Education Club 1, 2; Student PSEA 4; *Olympian* 3.



KIMBER CLEAVER SHAFFER, JR.

Shamokin, Pa.
Accounting

Day Men's Association 1, 2, 3; Athenaeum Club 1; Business Education Club 3; Student PSEA 4.

SYLVIA ANNE SHARP

Montoursville, Pa.
Secretarial

CGA Orientation Committee 2, 3; Social Recreation Committee 1, 2; Hospitality Committee 1, 2, 3; Big Name Entertainment 2; Business Education Club 2; Student PSEA 3, 4; *Maroon & Gold* 1; Association of Resident Women 1, 2, 3.

RICHARD ALVIN SHERMEN

Allentown, Pa.
Secretarial

Bloomsburg Players 3; Business Education Club 1, 2, 3; Student PSEA 4.



JOSEPH MICHAEL SNARPONIS

Hazleton, Pa.
General Business

Student PSEA 4; Veterans' Association 4.

ALFRED WAYNE SNYDER

Danville, Pa.
Accounting

Day Men's Association 1, 2, 3, 4; Business Education Club 4; Student PSEA 4.

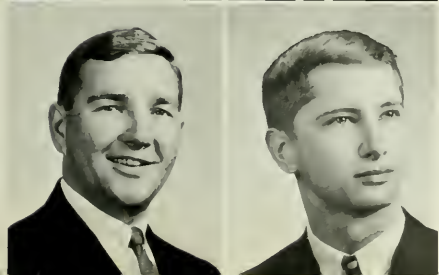



PAUL DALE SNYDER

Shamokin, Pa.
General Business

Pi Omega Pi 2, 3, 4, President 4; Business Education Club 1, 2, 3; Student Christian Association 3, 4, Treasurer 4; Student PSEA 4; Who's Who In American Colleges and Universities.

JOSEPH JOHN STABINSKI

Mt. Carmel, Pa.
Accounting

Day Men's Association 1, 2, 3; Phi Sigma Pi 4; Pi Omega Pi 4; Business Education Club 2, 3, 4; Student PSEA 4.

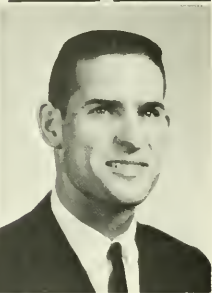

RONALD EMMETT STEVENS

Scranton, Pa.
Accounting

Business Education Club 3; Student PSEA 4.

FRED ALAN STOICEFF

Lewistown, Pa.
Accounting

Student PSEA; *Pilot* Business Manager 4; Track 1, 2, 3, 4.

LARRY DAVID STOUT

Bethlehem, Pa.
Accounting

CGA Orientation Committee 2; Phi Sigma Pi 2, 3, 4, Vice President 4; Pi Omega Pi 3, 4; Business Education Club 2, 3, 4; Baseball 1, 2; Student PSEA 4; Men's Intramural 1, 2, 3, 4.

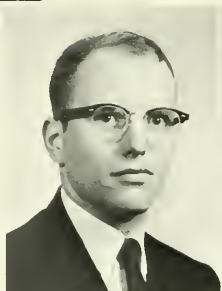

MARY ARLENE STULL

Selinsgrove, Pa.
General Business

Day Women's Association 3, 4; Student PSEA 4.

SANDRA BEVERLY SWETLAND

Montrose, Pa.
General Business

Class Treasurer 3; Pi Omega Pi 3, 4; Business Education Club 1, 2, 3, 4; Student PSEA 3, 4; Association of Resident Women 1, 2, 3; Student Christian Association 1, 2, 3.

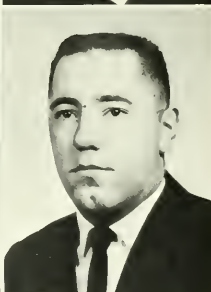

WARREN EARL THOMA

Shamokin, Pa.
Accounting

Men Residents' Council 1, 2, 3, 4; Business Education Club 2, 3, 4; Student PSEA 4; Men's Intramurals 1, 2, 3.

MATTHEW A. TREESE

Shamokin, Pa.
Accounting

Day Men's Association 1, 2, 3, 4; Student PSEA 4.

NELSON EDDY TURANICA

Slatington, Pa.
Accounting

Business Education Club 3, 4; Debating Club 1; Student PSEA 4; Business Education Contest 2, 3, 4; NBEA 4; Men's Intramurals 1, 2, 3, 4.



JOHN ALLAN VASIL

Exeter, Pa.
General Business

Golf 3; Student PSEA 4.

JOHN A. WHITELOCK

Malvern, Pa.
Accounting

Men Residents' Council 1, 2, 3; Phi Sigma Pi 2, 3, 4; Pi Omega Pi 3, 4; Business Education Club 1, 2, 3, 4; Student Christian Association 2; Student PSEA 4; Varsity Club 3, 4; Football 1, 2, 3; Baseball 1, 2, 3.





RICHARD TERRY WILLIAMS

Watson town, Pa.
Accounting

Men Residents' Council 1, 2, 3, 4; Phi Sigma Pi 2, 3, 4, Sec. 3, President 4; Pi Omega Pi 3, 4, Treasurer 4; Business Education Club 1, 2, 3, 4; Student PSEA 4; Men's Intramurals 1, 2, 3, 4.

KATHY JANE WOODRING

Secane, Pa.
General Business

Proctor 2; "B" Club 1, 2, 3, 4; Business Education Club 1, 2, 3, 4; Student PSEA 4; Women's Intramural 1, 2, 3, 4; Association of Resident Women 1, 2, 3, 4; Hockey 1, 2, 3; Basketball 1, 2.



KAREN MARIE ZEISS

Clarks Summit, Pa.
Secretarial

Bloomsburg Players 3; Business Education Club 1, 2, 3; Student PSEA 4; Student Christian Association 2.



MARTHA LOUISE ZUBRIS

Benton, Pa.
Secretarial

Association of Resident Women 1, 2, 3, 4, Secretary 3, Governing Board 2, 3; Business Education Club 1, 2, 3, 4; Student PSEA 4; Business Education Contest.



Ann Snyder finds a calculator beneficial when attempting to complete her math quickly.



Bill Winch takes a break from the tedious task at hand while Melanie Geiser puts the finishing touches on her stencil.



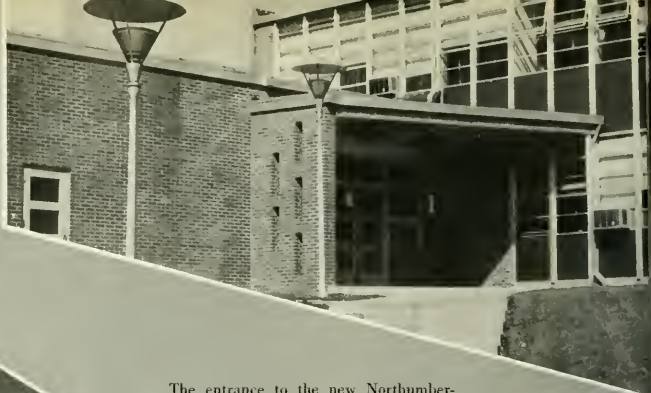
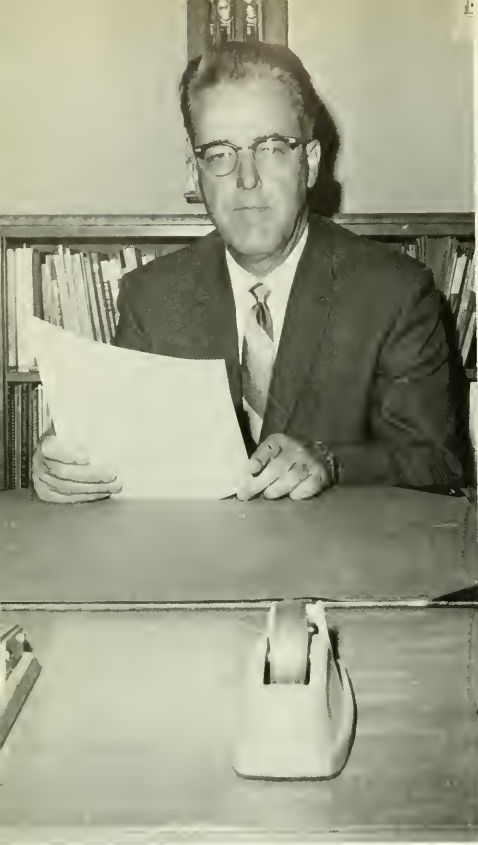

The entrance to the new Northumberland Elementary School, Northumberland, Pa. The Principal is Miss Grace Beck.

DR. ROYCE O. JOHNSON
Director
of
Elementary Education

E
 l
 e
 m
 e
 n
 t
 a
 r
 y



Student teacher Thomas Diehl's enthusiasm over "Project Mexico" is reflected in the cooperation of his sixth grade pupils in Hill Elementary School, Sunbury. Mrs. Gladys Rohrbaugh is the cooperating teacher.



Andrew Kostvich, student teacher, and his fourth grade class at Edison Elementary School, Sunbury, take a break from their busy schedule to pose for our OBITER photographer.

Kindergarten pupils express themselves through creative art under the supervision of Miss Geraldine Minner, a student teacher at the Second Street Elementary School, Northumberland. Miss Caroline Petrullo is the cooperating teacher.



E
d
u
c
a
t
i
o
n



Mrs. Elise Knoll, student teacher, presents a scientific demonstration before a third grade class in the Priestley Elementary School, Northumberland. The cooperating teacher is Mrs. Phoebe Burk.



JUDITH E. ANDREWS

Roslyn, Pa.
Elementary

Area of Competency—German

CGA Committee member, Hospitality 2, 3, 4, Orientation 2, 3, 4, Social Recreation 1, International Program Comm. 3, 4; Association of Resident Women 1, 2, 3; Counselor 3; Proctor 2; Kappa Delta Pi 3, 4, Treasurer 4; Cheerleaders 1, 2, 3, 4, Captain 3; Junior Resident Advisor 4; Gamma Sigma Sigma 3, 4; German Club 2, 3, President 2; Who's Who in American Colleges & Universities.

NANCY J. ANDREWS

Bethlehem, Pa.
Elementary

Area of Competency—German

CGA Committee member, Hospitality 2, 3; Association of Resident Women 1, 2, 3, 4; Governing Board 2; Student PSEA 4; German Club 2, 3, 4; Harmonettes 2.



JOHN J. ANGOTTI

Carbondale, Pa.
Elementary

Area of Competency—Social Studies

Men Residents' Council 1, 2, 3, 4; Veterans' Association 3, 4; Basketball 1, 2; Men's Intramurals 1, 2, 3, 4; Student PSEA 4.

KAREN E. ASH

Orangeville, Pa.
Elementary

Area of Competency—English

Day Women's Association 1, 2, 3, 4; Athenaeum Club 1; English Club 2; Student PSEA 1, 2, 3, 4.

RUTH C. ATHERTON

Taylor, Pa.
Elementary

Area of Competency—Social Studies

Association of Resident Women 1, 2, 3, 4; Athenaeum Club 3; Student Christian Association 1; Student PSEA 3, 4; Junior Resident Advisor 4.



LOIS J. BAKER

Factoryville, Pa.
Elementary

Area of Competency—Psychology

Association of Resident Women 1, 2, 3, 4; Athenaeum Club 1; Chess Club 1; English Club 2; Student PSEA 3, 4; Women's Intramurals 1.

PRISCILLA A. BANGOR

Hazleton, Pa.
Elementary

Area of Competency—Social Studies

CGA Committee member, Hospitality 1; Bloodmobile Chairman 2, 3; Association of Resident Women 1, 2, 3, 4; Junior Resident Advisor 3, 4; Student PSEA 1, 2, 3, 4, Program Chairman 2, V. Pres. 3, Pres. 4; Golf Club 2; Who's Who in American Colleges & Universities.



LYNN G. BARBER

Roselle, New Jersey
Elementary

Area of Competency—English

Association of Resident Women 1, 2, 3, 4; Athenaeum Club 2; "B" Club 2, 3; Chess Club 2; English Club 3; Student Christian Association 2, 3, 4; Student PSEA 4; Harmonettes 4.

MARILYN J. BAYNHAM

Strong, Pa.
Elementary

Area of Competency—Arts & Crafts

Day Women's Association 1, 2, 4; Association of Resident Women 3; Athenaeum Club 1, 2; Student PSEA 4.

EMILY A. BENNER

Sunbury, Pa.
Elementary

Area of Competency—English

Association of Resident Women 1, 2, 3; English Club 2, 3, 4; Student PSEA 1, 2, 4.



JAMES H. BOLITSKY

Hazleton, Pa.
Elementary

Area of Competency—Social Studies

Day Men's Association 1, 2, 3; Chess Club 1; Veterans' Association 1, 2; Student PSEA 4; Men's Intramurals 1, 2, 3, 4.

DONNA M. BORIS

Ashland, Pa.
Elementary

Area of Competency—Geography

Association of Resident Women 1, 2, 3; Big Sister Co-ordinator 2, 3; "B" Club 1, 2, 3; Student PSEA 4; Women's Intramurals 1, 2, 3; Who's Who in American Colleges & Universities.



THOMAS L. BOYER

Picture Rocks, Pa.
Elementary

Area of Competency—Art

Day Men's Association 1, 3, 4; Men Residents' Council 2; Wrestling 1, 3; Men's Intramurals 2, 4.

RITA C. BRADISH

Hazleton, Pa.
Elementary

Area of Competency—Science

Day Women's Association 3, 4; Athenaeum Club 3; Student PSEA 4.

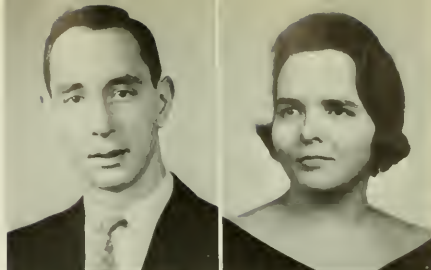

ELAINE D. BREZNAV

Dunmore, Pa.
Elementary

Area of Competency—History

CGA Committee member, Hospitality 1, 2; Association of Resident Women 1, 2, 3; House Committee 2; Election Committee 3; International Relations 2, 3; Student Christian Association 3; Student PSEA 1, 4.

WALTER J. BULLETT

Forest City, Pa.
Elementary

Area of Competency—Biology

Day Men's Association 1, 2, 3, 4; Student PSEA 4.



JANET BURNS

Glen Lyon, Pa.
Elementary

Area of Competency—Geography

Day Women's Association 1, 2, 3; Athenaeum Club 1, 3; Student PSEA 1, 2, 3, 4.



PATRICIA A. BURNS

Milton, Pa.
Elementary

Area of Competency—English

Day Women's Association 1, 2, 3, 4; Athenaeum Club 1; English Club 2, 3, 4; Student PSEA 4.

JAMES B. CINO

Clarks Summit, Pa.
Elementary

Area of Competency—Geography

Amateur Radio Club 3, Vice President 3; Veterans' Association 3; Student PSEA 4.



MARY ELLEN CLARK

Northumberland, Pa.
Elementary

Area of Competency—Biology

Day Women's Association 1, 2, 3, 4; Bloomsburg Abroad—Spain 3; Athenaeum Club 1, 2, 3; College Concert Choir 2; Harmonettes 1, 2; International Relations 4; Spanish Club 2, 3; Student PSEA 4.



MARYANN P. COLARUSSO

Hazleton, Pa.
Elementary

Area of Competency—Biology

Association of Resident Women 1, 2, 3; Day Women's Association 4; Student PSEA 1, 2, 4.

MARY RITA COLARUSSO

Pittston, Pa.
Elementary

Area of Competency—Spanish

Association of Resident Women 1, 2, 3, 4; Spanish Club 3; Student PSEA 1, 2, 4.



MARYLON E. COLOMBO

Hazleton, Pa.
Elementary

Area of Competency—Biology

Association of Resident Women 1, 2, 3; Day Women's Association 4; Student PSEA 1, 2, 4.

JANET F. CONSTANTINE

Gordon, Pa.
Elementary

Area of Competency—Geography

Day Women's Association 2, 3, 4; Gamma Theta Upsilon 3, 4; Kappa Delta Pi 4; Student PSEA 4.

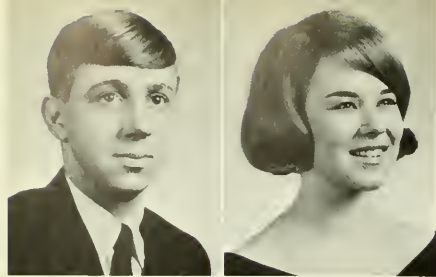

JOHN M. COULTER

Montrose, New York
Elementary

Area of Competency—Geography

President of Freshman Class 1; Phi Sigma Pi 3; Student PSEA 1, 4; Men's Intramurals 1, 2, 3.

MARY E. CROUGHN

Kingston, Pa.
Elementary

Area of Competency—Art

Association of Resident Women 1, 2, 3; Student PSEA 4; Gamma Sigma Sigma 3, 4.



ROSALIE DAVIS

Berwick, Pa.
Elementary

Area of Competency—Spanish

Day Women's Association 2, 3; Student PSEA 4.

CAROL J. DE FELICE

Berwick, Pa.
Elementary

Area of Competency—Spanish

Day Women's Association 1, 2, 3, 4; Senior Representative 4; International Relations 1, 2; Spanish Club 3; Student PSEA 4; *Maroon & Gold* Feature Writer 1.

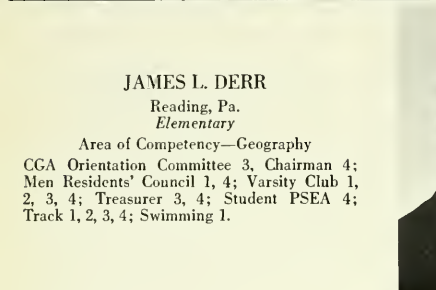

JAMES L. DERR

Reading, Pa.
Elementary

Area of Competency—Geography

CGA Orientation Committee 3, Chairman 4; Men Residents' Council 1, 4; Varsity Club 1, 2, 3, 4; Treasurer 3, 4; Student PSEA 4; Track 1, 2, 3, 4; Swimming 1.



THOMAS H. DIEHL

Sunbury, Pa.
Elementary

Area of Competency—History

CGA Committee member, Pep 1, 2; Hospitality 2, 3; Social Recreation 3, 4; Awards Committee 4, Athletic Committee 3, 4; Men Residents' Council 1, 2, 3, 4; Student PSEA 4; Varsity Club 3, 4, Vice President 4; S.I.O. 2, 3, 4, Recording Sec. 3, 4; Basketball 2, 3, 4, Manager 4; Cross Country 3; Men's Intramurals 1, 2, 3, 4.

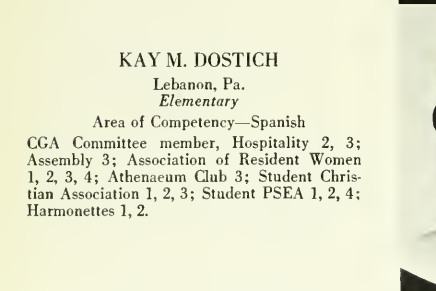

KAY M. DOSTICH

Lebanon, Pa.
Elementary

Area of Competency—Spanish

CGA Committee member, Hospitality 2, 3; Assembly 3; Association of Resident Women 1, 2, 3, 4; Athenaeum Club 3; Student Christian Association 1, 2, 3; Student PSEA 1, 2, 4; Harmonettes 1, 2.



KAREN L. DOTY

Bloomsburg, Pa.
Elementary

Area of Competency—English

CGA Committee member, Big Name Entertainment 3, 4; Hospitality 4; Day Women's Association 1, 2, 3, 4; Student PSEA 4; Bloomsburg Players 1.

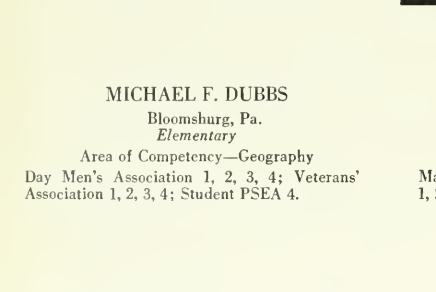

MICHAEL F. DUBBS

Bloomsburg, Pa.
Elementary

Area of Competency—Geography

Day Men's Association 1, 2, 3, 4; Veterans' Association 1, 2, 3, 4; Student PSEA 4.

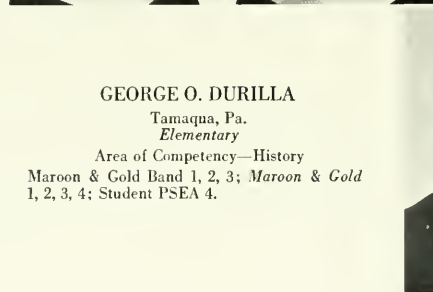

GEORGE O. DURILLA

Tamaqua, Pa.
Elementary

Area of Competency—History

Maroon & Gold Band 1, 2, 3; *Maroon & Gold* 1, 2, 3, 4; Student PSEA 4.



KAREN M. ECKERT

Wilkes-Barre, Pa.
Elementary

Area of Competency—Geography

Association of Resident Women 1, 2, 3, 4; International Relations 3; Student PSEA 1, 2, 1.

SUSAN P. EIFERT

Bloomsburg, Pa.
Elementary

Area of Competency—Spanish

Day Women's Association 1, 2, 3, 4; Athenaeum Club 3, 4; Maroon & Gold Band 1; Student Christian Association 1, 2; Student PSEA 1, 2, 1.



WALTER PAUL EIFERT, JR.

Bloomsburg, Pa.
Elementary

Area of Competency—Geography

Day Men's Association 1, 2, 3, 4; Athenaeum Club 3, 4; Student Christian Association 1, 2; Student PSEA 1, 2, 4; Men's Intramurals 1.

JOAN CAMPBELL EVANS

Lewistown, Pa.
Elementary

Area of Competency—Spanish

Association of Resident Women 1, 2, 3, 4; Athenaeum Club 1, 2; Student PSEA 1, 2, 3, 4.



THOMAS JOHN EVANS

Old Forge, Pa.
Elementary

Area of Competency—Geography

CGA Committee; Social Recreation 1, 2, 3, 4; Freshmen Orientation 2, 3; CGA Decorating 1, 2, 3, 4; Varsity Club 2, 3, 4; Tennis 1, 2, 3, 4; Student PSEA 4; Men's Intramurals 1, 2, 3, 4.

RITA S. EYERLY

Bloomsburg, Pa.
Elementary

Area of Competency—English

Day Women's Association 2, 3, 4; Spanish Club 1, 2; Student PSEA 4.



JOHN THOMAS FOSTER

Sayre, Pa.
Elementary

Area of Competency—Math

Basketball 2; Student PSEA 4.



MARJORIE ELLEN FRANCIS

Philadelphia, Pa.
Elementary

Area of Competency—Spanish

Association of Resident Women 1, 2, 3, 4; International Relations 2; Student PSEA 1, 4; Woman's Intramural 2, 3; Bloomsburg Abroad—Spain 3.

CHARLOTTE KATHLEEN GEARY

Walnutport, Pa.
Elementary

Area of Competency—French

CGA Election Board 3; Association of Resident Women 1, 2, 3, 4; Athenaeum Club 3; French Club 1, 2; Maroon & Gold Band 1, 2; Student PSEA 2, 3, 4; Women's Intramurals 2, 3; Bloomsburg Abroad—France 3.

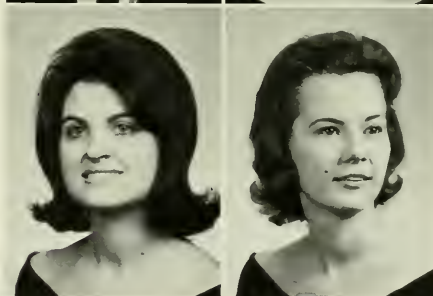

CAROLE LEE GEORGE

Berwick, Pa.
Elementary

Area of Competency—Spanish

Day Women's Association 1, 2, 3, 4; International Relations 2; Spanish Club 3; Student PSEA 4; Huski Club 3, 4.

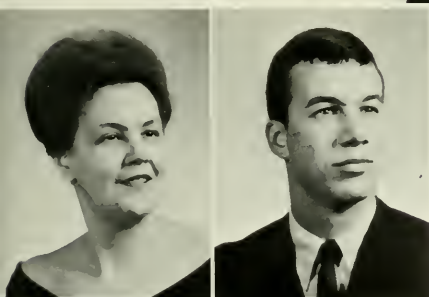

VIRGINIA B. GIRTON

Bloomsburg, Pa.
Elementary

Area of Competency—Spanish

Day Women's Association 1, 2, 3, 4; Athenaeum Club 1; International Relations 2, 3; Spanish Club 1, 2, 3; Student PSEA 4; Bloomsburg Abroad—Spain 3.

GILBERT C. GOCKLEY

Reamstown, Pa.
Elementary

Area of Competency—Psychology

Class Vice-President 1, President 2; CGA Vice-President 3, President 4; Chairman Big Name Entertainment 3, Hospitality 2, Orientation 2, 3; Men Residents' Council 1, 2, 3, 4; Phi Sigma Pi 2, 3, 4; Student PSEA 4; S. I. O. 3, 4; Who's Who in American Colleges and Universities.



SUSAN RUTH GODSHALL

Orsland, Pa.
Elementary

Area of Competency—Social Studies

CGA Big Name Entertainment Committee 3; Association of Resident Women 1, 2, 3; International Relations 3; Student PSEA 1, 2, 3; Gamma Sigma Sigma 3, 4.

JOHN ROBERT GOTASKIE

Shamokin, Pa.
Elementary

Area of Competency—Social Studies

College Council 4; Day Men's Association 1, 2, 3, 4; President 4; Circle K Club 2, 3, 4, Vice-President, President 3; Student PSEA 4; Men's Intramurals 1, 2.

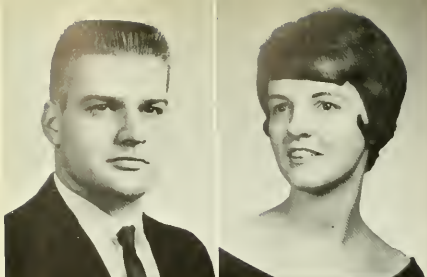

DALE WAYNE GREENLY

Bloomsburg, Pa.
Elementary

Area of Competency—Biology

Day Men's Association 1, 2, 3, 4; Student Christian Association 4; Student PSEA 4; Huski Club 3, 4; Football 2.

GRETCHEN J. GUM

Pen Argyl, Pa.
Elementary

Area of Competency—Biology

CGA Committee member, Hospitality 2; Student PSEA 1, 4.



SUSAN C. HAMMERQUIST

Devon, Pa.
Elementary

Area of Competency—Spanish

Association of Resident Women 1, 2, 3; Spanish Club 2, 3; Vice President 3; Student PSEA 3, 4; Gamma Sigma Sigma 3, 4; Women's Intramurals 1, 3; "B" Club 3, 4.

CECILIA M. HANNA

Centralia, Pa.
Elementary

Area of Competency—French

Day Women's Association 1, 2, 3, 4; Athenaeum Club 1, 2; French Club 2, 3; Student PSEA 4.

MARIE T. HARDISKY

Dallas, Pa.
Elementary

Area of Competency—Geography

CGA Committee member, Hospitality 2, 3, Decorating 2, 3, 4; Association of Resident Women 1, 2, 3, 4; Gamma Theta Upsilon 2, 3, 4; Corresponding Secretary 3, Vice President 4; Gamma Sigma Sigma 3, 4; Student PSEA 1, 4.



MARJORIE E. HARPER

Garwood, New Jersey
Elementary

Area of Competency—History

Athenaeum Club 3, 4, Treasurer 4; Bloomsburg Players 1; Student PSEA 4.

LINDA E. HARVELL

Bloomsburg, Pa.
Elementary

Area of Competency—General

Day Women's Association 1, 2, 3, 4; College Concert Choir 1; Student Christian Association 1, 2, 3; Student PSEA 3, 4; Maroon & Gold 1.



EDITH I. HEDBERG

Ridgway, Pa.
Elementary

Area of Competency—Geography

Gamma Theta Upsilon 3; Corresponding Secretary 3; Athenaeum Club 1; Student Christian Association 1; Student PSEA 4.

JANET L. HOKE

Pottsville, Pa.
Elementary

Area of Competency—German

Association of Resident Women 1, 2; College Concert Choir 1, 2, 3; Student PSEA 4; Women's Intramurals 1, 2, 3.

PATRICIA M. HOPLAMAZIAN

Newtown Square, Pa.
Elementary

Area of Competency—English

CGA Committee member, Orientation 3; Association of Resident Women 1, 2, 3, 4; College Concert Choir 2, 3; Student PSEA 4; Gamma Sigma Sigma 3, 4; Women's Intramurals 2, 3; Hockey 1.



JAMES L. JOHNSON

Bloomsburg, Pa.
Elementary

Area of Competency—Biology

CGA Committee member, Library Policy 2; Kappa Delta Pi 3, 4; Phi Sigma Pi 2, 3, 4; Men's Intramurals 1, 2; Student PSEA 4.

SHIRLEY E. JOHNSON

Bloomsburg, Pa.
Elementary

Area of Competency—Spanish & French

CGA Committee member, Hospitality 1, 2, 3, Award 3; Social Recreation 3, Election Board 2, 3; Association of Resident Women 1, 2, 3, Counselor 2, Election Board Chairman 3; College Concert Choir 2; Student PSEA 2, 4.



LESTER GEORGE JONES

Frackville, Pa.
Elementary

Area of Competency—Geography

Day Men's Association 1, 2, 3, 4; Student PSEA 4; Veterans' Association 1, 2.

VIVIAN KAY JONES

Sunbury, Pa.
Elementary

Area of Competency—Spanish

Day Women's Association 3, 4; Association of Resident Women 1, 2; Bloomsburg Players 3; International Relations 3; Student Christian Association 1, 2; Student PSEA 1, 2, 3, 4.

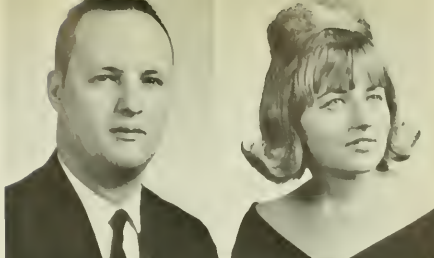

CAROLE JEAN JUSTICE

Hatboro, Pa.
Elementary

Area of Competency—English

Association of Resident Women 3; Student PSEA 2, 4.

WALLACE JOSEPH KAHN, JR.

Drexel Hill, Pa.
Elementary

Area of Competency—Social Studies

CGA Committee member, Hospitality 2, 3, Chairman 3; Men Residents' Council 1, 2, 3, 4; Alpha Phi Omega 2, 3, 4, Program Chairman 4; College Concert Choir 1; Debating Club 2; Student PSEA 4; Men's Intramurals 1, 2, 3, 4; Maroon & Gold 2, 3; Olympian 3; Basketball 1.



CAROL MARJORIE KAMINSKI

South Gibson, Pa.
Elementary

Area of Competency—Biology

Association of Resident Women 1, 2, 3, 4; Bloomsburg Players 2, 3; Science Club 2, 3; Student Christian Association 1, 2; Student PSEA 1, 4; Harmonettes 1, 2, 3.

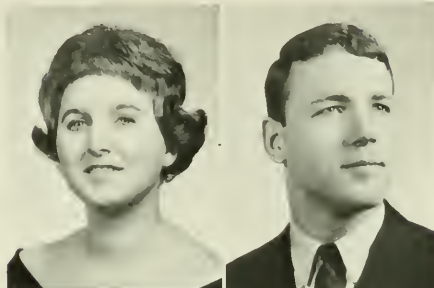

JOHN WILLIAM KERLISH

Berwick, Pa.
Elementary

Area of Competency—English

Day Men's Association 4; Athenaeum Club 1; Student PSEA 4; Alpha Phi Omega 2, 3, 4.

FLORENCE MAE KLEMAN

Locust Gap, Pa.
Elementary

Area of Competency—French

Day Women's Association 1, 2, 3, 4; Athenaeum Club 1, 2, 3; Student PSEA 4.



MARIE LOUISE KLINE

Bloomsburg, Pa.
Elementary

Area of Competency—Biology

Day Women's Association 1, 2, 3, 4; Athenaeum Club 2, 3; Student Christian Association 1; Student PSEA 3, 4.

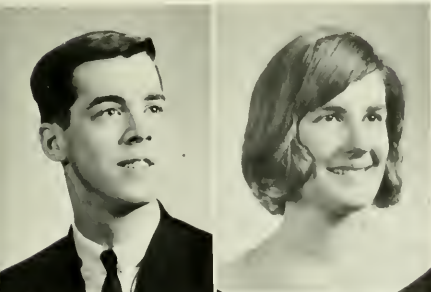

RICHARD A. KLINGERMAN

Bloomsburg, Pa.
Elementary

Area of Competency—Geography

Day Men's Association 1, 2, 3, 4; Student PSEA 4; Baseball 2, 4.

LINDA JANE KLOCK

Sunbury, Pa.
Elementary

Area of Competency—French

International Relations 3; Student Christian Association 1, 2; Student PSEA 2, 4.



NANCY JANE KNEER

Rockledge, Pa.
Elementary

Area of Competency—French

CGA Committee Member, Dining Room 3, Hospitality 3; Association of Resident Women 1, 2, 3; Senior Representative Governing Board 4; College Concert Choir 1, 2; French Club 3; Student PSEA 4.

ELISE E. KNOLL

Oreland, Pa.
Elementary

Area of Competency—French

Association of Resident Women 1, 2, 3, 4; Bloomsburg Players 3; Student PSEA 4; Maroon & Gold 2; Gamma Sigma Sigma 2, 3, 4.



ALICE LOUISE KOCH

Hazleton, Pa.
Elementary

Area of Competency—Geography
CGA Committee Member, Decoration 1, 2;
Association of Resident Women 1, 2, 3, 4; Govern-
ing Board 1; Gamma Theta Upsilon 3, 4;
College Concert Choir 1, 2, 3, 4; Student
Christian Association 1, Student PSEA 1, 2,
3, 4; Women's Intramurals 1, 2, 3; Gamma
Sigma Sigma 3, 4, Treasurer 3.

ANDREW THOMAS KOSVITCH

Mount Carmel, Pa.
Elementary

Area of Competency—French
CGA Committee Member, Hospitality 3, 4;
Day Men's Association 1, 2, 3, 4; Kappa Delta
Pi 3, 4; Athenaeum Club 2; International Rel-
ations 2; Student PSEA 1, 3, 4; Men's In-
tramurals 1, 2; Junior Prom Chairman 3.



DOREEN T. KRAFJACK

Duryea, Pa.
Elementary

Area of Competency—English
Association of Resident Women 1, 2, 3; Eng-
lish Club 1; Student PSEA 1, 2, 3, 4; Gamma
Sigma Sigma 3, 4; CGA Freshman Orien-
tation Committee 2; Women's Intramurals 1.

SHARON MARY KUCHINSKASK

Kingston, Pa.
Elementary

Area of Competency—Social Studies
CGA Committee Member, Hospitality 2, Rec-
reation 2; Association of Resident Women 1,
2, 3; Student PSEA 4; Gamma Sigma Sigma 3.

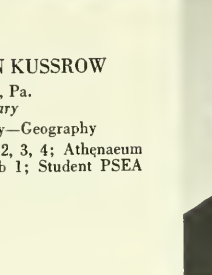
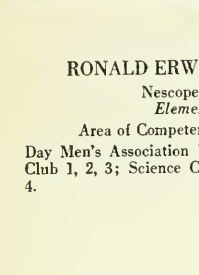

RONALD ERWIN KUSSROW

Nescopeck, Pa.
Elementary

Area of Competency—Geography
Day Men's Association 1, 2, 3, 4; Athenaeum
Club 1, 2, 3; Science Club 1; Student PSEA
4.

CAROLE ANN KUZMICK

Shamokin Dam, Pa.
Elementary

Area of Competency—English
Day Women's Association 1, 2, 3, 4; English
Club 3; Student PSEA 3, 4.

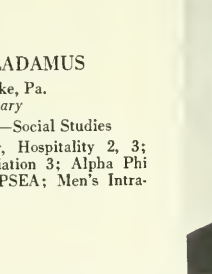
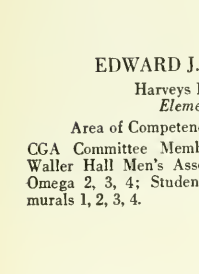

EDWARD J. LADAMUS

Harveys Lake, Pa.
Elementary

Area of Competency—Social Studies
CGA Committee Member, Hospitality 2, 3;
Waller Hall Men's Association 3; Alpha Phi
Omega 2, 3, 4; Student PSEA; Men's Intra-
murals 1, 2, 3, 4.

CAROLYN KAY LAUVER

Mt. Pleasant Mills, Pa.
Elementary

Area of Competency—Music
Day Women's Association 4; Student Chris-
tian Association 3; Student PSEA 3, 4.

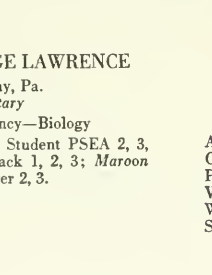
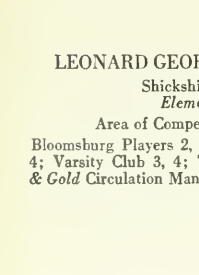

LEONARD GEORGE LAWRENCE

Shickshinny, Pa.
Elementary

Area of Competency—Biology
Bloomsburg Players 2, 3; Student PSEA 2, 3,
4; Varsity Club 3, 4; Track 1, 2, 3; *Maroon*
& *Gold* Circulation Manager 2, 3.

KAREN EILEEN LEFFLER

Pottsville, Pa.
Elementary

Area of Competency—German
Association of Resident Women 1, 2, 3, 4;
Counselor 2, 4; "B" Club 3, 4; Bloomsburg
Players 2, 3; College Concert Choir 2, 3, 4;
Vice President 3; Madrigal Singers 2, 3, 4;
Wesley Fellowship 1, 2, 3, 4, President 3;
Spring Arts Festival Committee 3

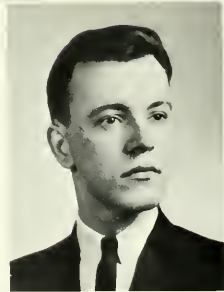

KATHRYN LOUISE LENKER

Forty Fort, Pa.
Elementary

Area of Competency—Geography
CGA Hospitality Committee 3; Association of
Resident Women 1, 2, 3, 4; Proctor 2, 3; Stu-
dent PSEA 1, 2, 4; Women's Intramurals 1, 2,
3.

DIANE MARIE LOCH

Northampton, Pa.
Elementary

Area of Competency—Foreign Languages
CGA Committees: Hospitality 1; Orientation
2, Husky Lounge 3, Social Recreation 3, Pep
3; "B" Club 3; Student Christian Association
3; Student PSEA 4.



JEREMY RICHARD LOMAS

Hatboro, Pa.
Elementary

Area of Competency—Spanish

CGA Pep Committee 3; Spanish Club 4; Student PSEA 4; Varsity Club 1, 2, 3, 4; Swimming 1, 2, 3, 4; Alpha Phi Omega 3, 4, Historian 4; Student Improvement Organization 3, 4.

DIANE S. VEET LONG

Hazleton, Pa.
Elementary

Area of Competency—English

Day Women's Association 3; Association of Resident Women 1, 2; Bloomsburg Players 1; English Club 2; Student PSEA 3.

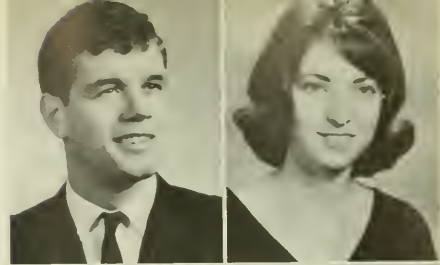

RUTH OBERDORF LUNGER

Bloomsburg, Pa.
Elementary

Area of Competency—Art

Athenaeum Club 1, 2, 3, 4; Student PSEA 4.

LINDA JANE LUBOWIST

Bloomsburg, Pa.
Elementary

Area of Competency—History

CGA Hospitality Committee 3; Day Women's Association 1, 2; Association of Resident Women 3; International Relations 2, 3, 4; Student Christian Association 2, 3; Student PSEA 1, 4.



ANDREY MARIE McCLURE

Berwick, Pa.
Elementary

Area of Competency—English

Day Women's Association 1, 2, 3, 4; Athenaeum Club 1, 2; International Relations 3, 4; English Club 2, 3, 4; Poetry Club 4; Student Christian Association 1, 2; Student PSEA 4.



MARGARET A. McDONALD

Myerstown, Pa.
Elementary

Area of Competency—English

CGA Election Board Committee 1; Association of Resident Women 3; Student PSEA 2, 4.

GERTRUDE ANN HOFFER MANDAK

Hazleton, Pa.
Elementary

Area of Competency—French

Day Women's Association 2, 3, 4; Association of Resident Women 1, 2; Athenaeum Club 1; French Club 1, 2; Student PSEA 3, 4.



GINNY LEE MATHEWS

Media, Pa.
Elementary

Area of Competency—Art

CGA Hospitality Committee 2, 3; Orientation Committee 2, 3; Student PSEA 4; *Moroon & Gold* reporter 1, 2.



MARIE MAYER

Rockledge, Pa.
Elementary

Area of Competency—English

Association of Resident Women 1, 2, 3; Athenaeum Club 1; Student PSEA 3, 4; Basketball 3.

JUDITH LYNN MEARNS

Berwyn, Pa.
Elementary

Area of Competency—English

Association of Resident Women 1, 2, 3, 4; Junior Resident Advisor 4; "B" Club 1, 2; Bloomsburg Players 3; College Concert Choir 1, 2; *Olympian* 2, 3, 4; Gamma Sigma Sigma 3, 4; Hockey 1, 2.

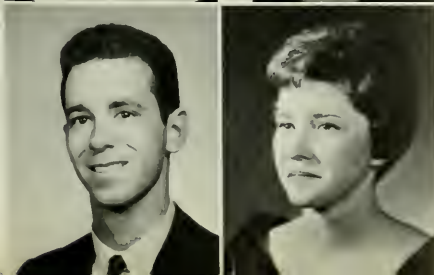

JOHN P. MENSCH

Bloomsburg, Pa.
Elementary

Area of Competency—German

Alpha Phi Omega 2, 3, 4; Athenaeum Club 2; German Club 3, Vice President 3; Husky Club 3, President 3; Student PSEA 4.

JOAN MESAVAGE

Hawley, Pa.
Elementary

Area of Competency—English

CGA Election Board Committee 3; English Club 2, 3; Student PSEA 4.



ANNE MARIE MICHELSON

Emmaus, Pa.
Elementary

Area of Competency—Spanish

CGA Hospitality Committee 2, 3; International Relations 2, 3; Student Christian Association 1, 2; Student PSEA 1; Association of Resident Women 3.

DONNA LYNNE MILLER

Scranton, Pa.
Elementary

Area of Competency—Spanish

Association of Resident Women 1, 2, 3, 4; Student Christian Association 1, 2; Student PSEA 3, 4.



SUSAN KAY MILLER

Shickshinny, Pa.
Elementary

Area of Competency—French

Day Women's Association 1, 2, 3, 4; Athenaeum Club 3, 4; International Relations 2; Student PSEA 4.

JOAN ELIZABETH MINNEMAN

Cranford, N. J.
Elementary

Area of Competency—English

Association of Resident Women 1, 2, 3; College Concert Choir 2; Student PSEA 4; Women's Intramurals 1, 2.

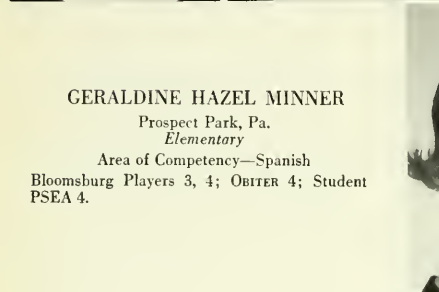

GERALDINE HAZEL MINNER

Prospect Park, Pa.
Elementary

Area of Competency—Spanish

Bloomsburg Players 3, 4; OBITER 4; Student PSEA 4.



CYNTHIA ANN MORSE

Athens, Pa.
Elementary

Area of Competency—Social Studies

Association of Resident Women 1, 2, 3, 4; Proctor 2, 3; Student PSEA 3, 4; Women's Intramurals 1, 2, 3; "B" Club 3.

ANN MARIE MOYER

Sunbury, Pa.
Elementary

Area of Competency—History

CGA Election Board 3; Association of Resident Women 1, 2, 3, 4; Athenaeum Club 2, 3, 4; Student PSEA 1, 2, 4; Proctor 2.



JOHN S. MULKA

Taylor, Pa.
Elementary

Area of Competency—Geography

CGA Committees Hospitality 1; Orientation 2, 3; Men Residents' Council 1, 2, 3, 4; Phi Sigma Pi 2, 3, 4; Sgt.-at-Arms 3; Varsity Club 2, 3, 4; Football 1, 2, 3, 4; Counselor 3, 4; Who's Who in American Colleges and Universities.

NORMAN D. NAMEY

Wilkes-Barre, Pa.
Elementary

Area of Competency—Social Studies

Student PSEA 4.



SUE ANN NEPHEW

Bloomsburg, Pa.
Elementary

Area of Competency—English

Day Women's Association 1, 2, 3, 4; International Relations 4; English Club 2, 3, 4; Student Christian Association 1, 2; Student PSEA 4; OBITER staff 3.

BETTINA LEE NIERING

Scotrun, Pa.
Elementary

Area of Competency—Spanish

CGA Hospitality Committee 1, 2; Student Christian Association 1, 2, 3; Junior Resident Advisor 4; Harmonettes Treasurer 2; President 3; Student Christian Association 3, Secretary 3.



SUSAN HEINZER OUTT

Bloomsburg, Pa.
Elementary

Area of Competency—French

CGA Dining Room Committee 3; Association of Resident Women 1, 2, 3; College Concert Choir 1, 2, 3; Student PSEA 2, 3, 4.

NANCY S. PATTON

Ashland, Pa.
Elementary

Area of Competency—English

Day Women's Association 3, 4; Student PSEA 4.



SANDRA MARQUEEN PHILLIPS

Northumberland, Pa.
Elementary

Area of Competency—English

Day Women's Association 1, 2, 3, 4; Student PSEA 1, 4.

PAMELA ANN PRIOLO

Bethlehem, Pa.
Elementary

Area of Competency—French

Bloomsburg Players 1, 2, 3; French Club 2, 3, Secretary 3; Student PSEA 4.

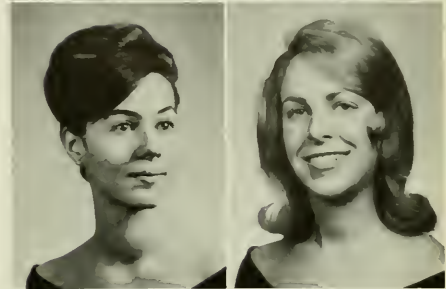

JOHN GILBERT REICHENBACH, JR.

Sunbury, Pa.
Elementary

Area of Competency—Geography

CGA Committee member, Hospitality 3; Orientation 3; Election 4; Gamma Theta Upsilon 3, 4; Alpha Phi Omega 3, 4; Athenaeum Club 1, 2; Bloomsburg Players 3, 4; Student PSEA 4.

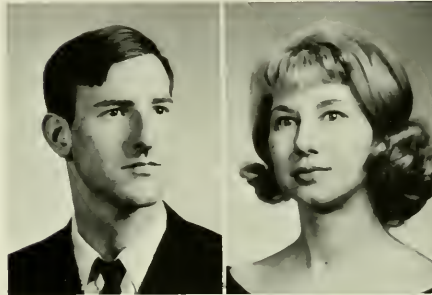

DOLORES MARY REVTYAK

Mahanoy City, Pa.
Elementary

Area of Competency—General Science

Day Women's Association 3, 4; Athenaeum Club 4; Science Club 4; Student PSEA 3, 4.

CAROL ANN RICHARD

Elysburg, Pa.
Elementary

Area of Competency—Social Studies

Day Women's Association 2, 3, 4; Association of Resident Women 1; International Relations 2, 3; English Club 3; Student PSEA 1, 4.



WILLIAM DAVID ROBB

Lock Haven, Pa.
Elementary

Area of Competency—Geography

Student PSEA 4; Veterans' Association 4; Varsity Club 1, 2, 3, 4; Wrestling 1, 2, 3, 4.



BARBARA L. ROBINSON

Gilbertsville, Pa.
Elementary

Area of Competency—Psychology

Association of Resident Women 1, 2, 3, 4; Junior Resident Advisor 3, 4; Student PSEA 3, 4, Secretary 3, 4.

CECILIA JENNIE RONDELLI

Taylor, Pa.
Elementary

Area of Competency—French

Association of Resident Women 1, 2, 3; Athenaeum Club 1, 2, 3; French Club 1, 2, 3; Student Christian Association 1, 2; Student PSEA 4. Maroon & Gold 2.

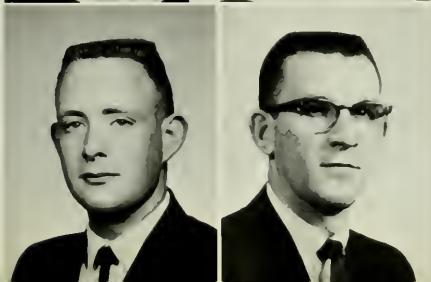

DAVID LEE RUDAT

Factoryville, Pa.
Elementary

Area of Competency—French

Men Residents' Council 1, 2, 3, 4; Athenaeum Club 1, 2; French Club 2, 3; Student Christian Association 1, 2, 3; Student PSEA 4.

JAMES JOSEPH RUTKOWSKI

Shaft, Pa.
Elementary

Area of Competency—Social Studies

Circle K Club 3; Student PSEA 2, 4; Men's Intramurals 1, 2, 3, 4.



ROSE MARIE SAUL

Hazleton, Pa.
Elementary

Area of Competency—Social Studies
Athenaeum Club 3, 4; Newman Club 3, 4;
Student PSEA 4.

NANCY ROGERS SECHRIST

Tunkhannock, Pa.
Elementary

Area of Competency—English
Association of Resident Women 1, 2, 3, 4;
Proctor 2; Women's Intramurals 3; Student
PSEA 4.



JAMES MEREDITH SELLERS

Selinsgrove, Pa.
Elementary

Area of Competency—Psychology
Day Men's Association 1, 2, 3, 4; Student
PSEA 4.

ANN SHARRETT

Bloomsburg, Pa.
Elementary

Area of Competency—English
College Council member 3; Day Women's As-
sociation 1, 2, 3, 4; Vice-President 2; Presi-
dent 3; Day Women's Official Board 2, 3;
Vice-President 2; President 3; Student PSEA
1, 2, 3, 4; Freshman Orientation Committee
3; Who's Who in American Colleges and Uni-
versities.

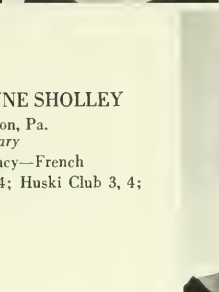
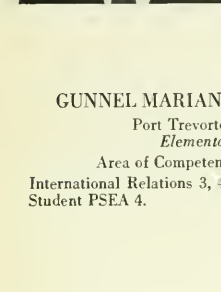

GUNNEL MARIANNE SHOLLEY

Port Trevorton, Pa.
Elementary

Area of Competency—French
International Relations 3, 4; Huski Club 3, 4;
Student PSEA 4.



MARY ANNE SIPE

Dimock, Pa.
Elementary

Area of Competency—English
Association of Resident Women 1, 2, 3; Eng-
lish Club 2, 3; Student PSEA 1, 3, 4; Wom-
en's Intramurals 1.

ANN G. SMALSER

Lake Winola, Pa.
Elementary

Area of Competency—Social Studies
Class Secretary 2, Women's Representative 4;
CGA Orientation Committee 2, 3; Association
of Resident Women 1, 2, 3; Gamma Sigma
Sigma 3, 4; "B" Club 2, 3, 4; College Concert
Choir 1; Women's Intramurals 1, 2, 3, 4;
Student PSEA 4; Who's Who in American
Colleges and Universities.



JANIS KAY SMITH

Wind Gap, Pa.
Elementary

Area of Competency—Spanish
CGA Committees: Election 3; Orientation 2;
Association of Resident Women 1, 2, 3, 4;
"B" Club 3; College Concert Choir 1, 2, 3, 4;
Student PSEA 1, 4.

NANCY ELLEN SMITH

Clarks Summit, Pa.
Elementary

Area of Competency—English
CGA Election Board Committee 3, 4; Ori-
entation Committee 2; Association of Resident
Women 1, 2, 3, 4; College Concert Choir 1, 2;
Maroon & Gold 1, 2, 3; Olympian 3; Student
PSEA 4.

NANCY ELLEN KATHRYN SMITH

Bethlehem, Pa.
Elementary

Area of Competency—Spanish
CGA Orientation Committee 2, 3; Hospitality
2, 3, 4; Orientation Co-Chairman 3; Election
Board 3, 4; Decoration 2; Association of
Resident Women 1, 2, 3, 4; Women's Intra-
murals 1; Student PSEA 1, 2, 3, 4.



GARY FREDERICK SNYDER

Mowry, Pa.
Elementary

Area of Competency—Geography
Men Residents' Council 1, 2, 3, 4; Gamma
Theta Upsilon 2, 3, 4; College Concert Choir
1, 3, 4; Student Christian Association 3; Stu-
dent PSEA 4.

TRUDY ANNE SNYDER

Hatboro, Pa.
Elementary

Area of Competency—History
CGA Election Board Committee 3; Social
Recreation 2, 3; Hospitality 1; Association of
Resident Women 1, 2, 3; Student PSEA 4.



JUNE F. SOBOLESKY

Minersville, Pa.
Elementary

Area of Competency—Social Studies

"B" Club 3; International Relations 2, 3;
Women's Intramurals 2; Gamma Sigma Sigma
3, 4; CGA Hospitality Committee 2; Student
PSEA 4.

**NANCY TROWBRIDGE
STACKHOUSE**

Danville, Pa.
Elementary

Area of Competency—History

Day Women's Association 2, 3, 4; Athenaeum
Club 4; Student PSEA 3, 4.

HENRY LEROY SPERING

Dimock, Pa.
Elementary

Area of Competency—Biology

Athenaeum Club 2, 3, 4; Student PSEA 1, 2,
3, 4.

GERTRUDE IRENE STEIDEL

Pottsville, Pa.
Elementary

Area of Competency—Spanish

CGA Decoration Committee 2; College Con-
cert Choir 2, 3, 4; Student PSEA 4.

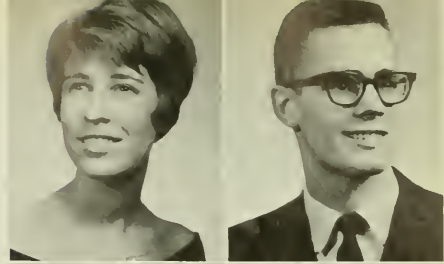

NEAL EDWARD TOBIN

West Pittston, Pa.
Elementary

Area of Competency—Social Studies

Athenaeum Club 1, 2; International Relations
2; Student Christian Association 1, 2,
3; Football 3; Basketball 1; Student PSEA
4.

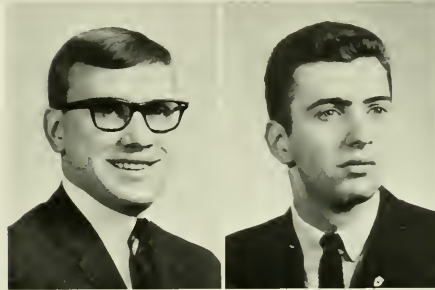

WILLIAM EDWARD TOPOLSKI

Hazleton, Pa.
Elementary

Area of Competency—Mathematics

Day Men's Association 2, 4, Men Residents'
Council 1, 3; Chess Club 1, 2; Student Christian
Association 2, 3, 4; Student PSEA 1, 4.

JANICE TUNNICLIFFE

Pottstown, Pa.
Elementary

Area of Competency—Biology

College Concert Choir 2, 3; Student PSEA
2, 3, 4; Association of Resident Women 1,
2, 3.



BARBARA ANN URBAS

Forest City, Pa.
Elementary

Area of Competency—Mathematics

Association of Resident Women 1, 2, 3, 4;
Athenaeum Club 1, 2, 3; Student PSEA 4.

MONILCA W. VIZACHERO

Levittown, Pa.
Elementary

Area of Competency—German

Maroon and Gold 3, 4; German Club 1, 2;
Harmonettes 1, 2; Student PSEA 4.

PEGGY JEAN WALTER

Sunbury, Pa.
Elementary

Area of Competency—French

Day Women's Association 1, 2, 3, 4; French
Club 3; Harmonettes 1, 2; Student PSEA 4.

JANE LOUISE WATKINS

Catawissa, Pa.
Elementary

Area of Competency—Psychology

Day Women's Association 1, 2, 3, 4; Harmon-
ettes 1, 2; Student PSEA 4; Women's Intra-
murals 4.

CHARLES SINGER WAYES

Warminster, Pa.
Elementary

Area of Competency—Geography

Varsity Club 2, 3, 4; Football 1; Track 1, 2,
3, 4; Student PSEA 4.

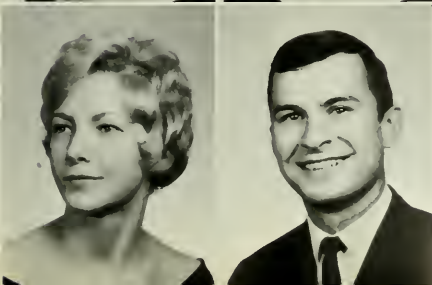



JOY DIANE WHITING

Chester, Conn.
Elementary
Area of Competency—
Psychology
CGA Social Recreation
Committee 2; Customs
Committee 2; Student
Christian Association 1;
Student PSEA 4.



MARY JO ZANE
Schuylkill Haven, Pa.
Elementary

Area of Competency—
Biology
College Concert Choir 2,
3, 4; Student PSEA 4;
Association of Resident
Women 1, 2, 3, 4.



**FRANK GIRTON
WILCZYNSKI**

Shickshinny, Pa.
Elementary
Area of Competency—
Social Studies
Day Men's Association 3, 4;
Student PSEA 4; Men's In-
tramurals 1.



CHERYLL L. YOUNG

Danville, Pa.
Elementary
Area of Competency—English
Day Women's Association 1,
2, 3, 4; Harmonettes 1, 2;
Student PSEA.

MARY ALICE WOODRUFF

Danville, Pa.
Elementary

Area of Competency—Science
Day Women's Association 1, 2; Association of
Resident Women 3, 4; Kappa Delta Pi 3, 4;
Athenaeum Club 1; Science Club 2, 3; Student
Christian Association 2, 3; Student PSEA
2, 4.

John Gotavich, student teacher, councils
a fourth grade pupil in the Hill Elementary
School, Sunbury. Mrs. Merle Cain is the
cooperating teacher.



Miss Joan Mesavage, student teacher, finds her fifth grade class eager to put up a new bulletin board. Mr. Lewis Rovenolt is the cooperating teacher.



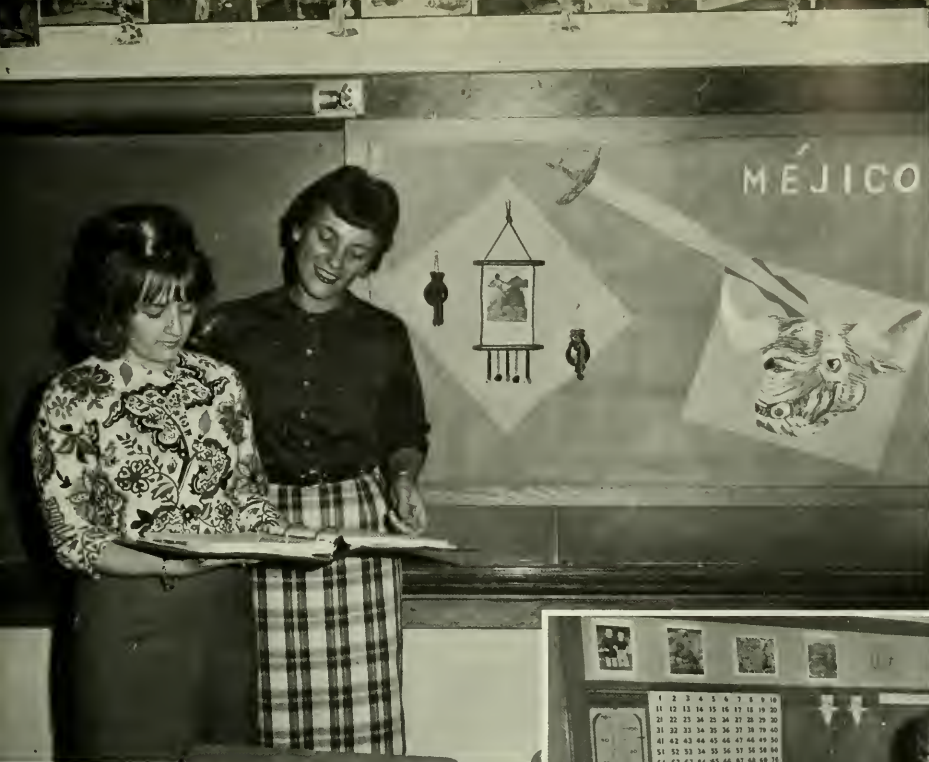

← Exhibiting finished art
 from young ones who
 have been studying
 the Aztec people. Mrs. Hyde
 is the cooperating teacher.
 The young artist is
 Mrs. Hyde's daughter,
 Dorothy, Northumberland
 School, Northumberland

First graders receive a helping hand while trying
 their ingenuity in art class.

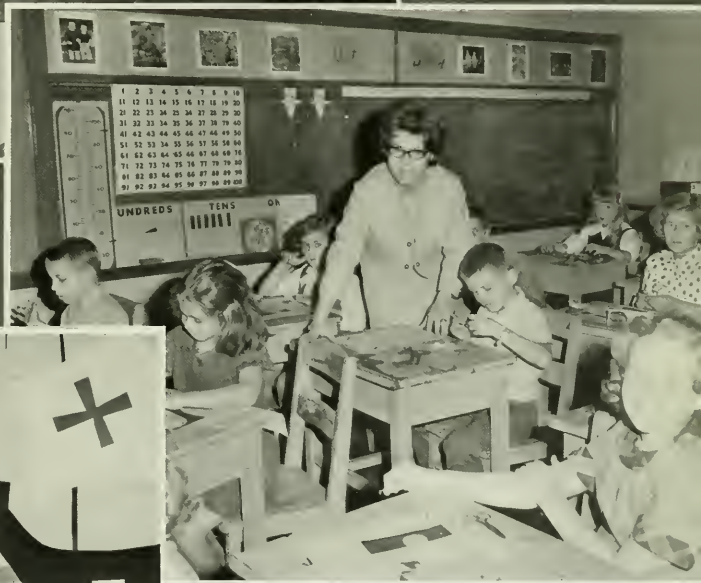

Student teacher Miss Carol Karamela helps first
 graders with their project for a Columbus Day Pro-
 gram at the Priestly Elementary School, Northumber-
 land. Mrs. Dorothy Hyde is the cooperating teacher.



A scene of the new Southern Area Joint Senior High School. Mr. Thomas Kendig is principal.

S
e
c
o
n
d
a
r
y

DR. C. STUART EDWARDS
Director
of
Secondary Education

At Shickellamy Junior High School, student teacher Diane Emerich demonstrates concepts in modern Algebra. Observing her progress is the cooperating teacher, Mr. Robert Messner.



Mr. James Doty, cooperating teacher, and James A. Edwards, student teacher, monitor an examination at the Shickellamy Senior High School.



Student teacher Susan Treaster assists a student in the intricacies of the numeral system at the Southern Area High School. The cooperating teacher is Mr. Snyder.



As an introduction to the study of plays, student teacher Boh Ballantine instructs a student in dramatic structure at the Southern Area High School. The cooperating teacher is Mrs. Isabel Kubick.



Mrs. Dazinae Paul, student teacher at the Shikellamy School District Senior High School, uses the bulletin board effectively in an American History class to illustrate the contributions of Benjamin Franklin to society. The co-operating teacher is Mr. Charles Schlegel.

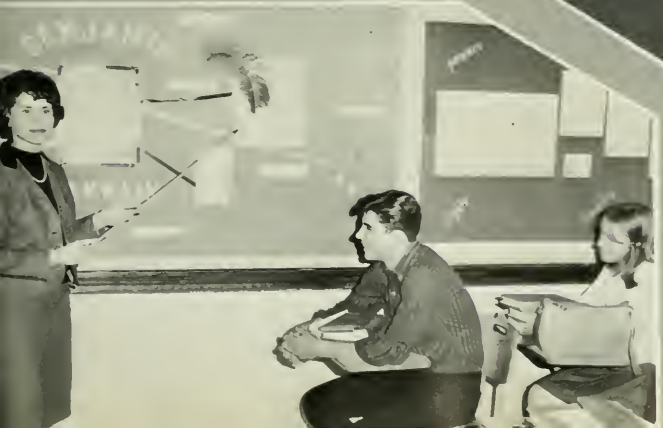

Edward Krakowski, student teacher at Southern Area High School, lectures to a class in biological science. Mr. George Henry is the cooperating teacher.

E d u c a t i o n



SALLY MAY ADAMS

Pottstown, Pa.
Spanish

CGA Committee member, Orientation 3; Big Name Entertainment 3; Hospitality 2, 3; Social Recreation 3; Decoration 1; Student PSEA 1, 2, 3, 4; Association of Resident Women 1, 2, 3.

BRUCE R. ANDERSON

Montoursville, Pa.
Social Studies

CGA Representative 1; Alpha Phi Omega 3, 4; Vice President 4; Veterans' Association 3, 4; Football 1, 2; Swimming 2; Chairman CGA Dress Committee 4; Student PSEA.



JAMES MALCOLM AYERS

Mehoopany, Pa.
Mathematics

CGA Committee Member, Hospitality 3, Junior Parking 3; Day Men's Association 1, 2, 3, 4; Alpha Phi Omega 3, 4; Publicity Director 4; Student PSEA 4; Football, Assistant Manager 1; Who's Who in American Colleges and Universities.

ROBERT DAVID BALLENTINE

Bloomsburg, Pa.
English

Day Men's Association 1, 2, 3, 4; Phi Sigma Pi 3, 4; English Club 2, 3, 4; President 3; Student PSEA 4; *Olympian* Editorial Board 3, 4; Men's Intramurals 1.

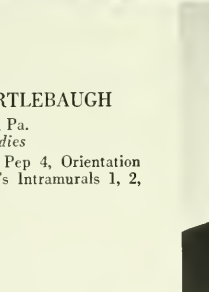
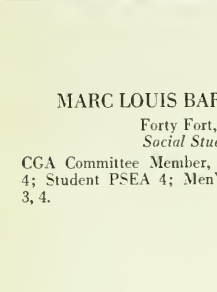

MARC LOUIS BARTLEBAUGH

Forty Fort, Pa.
Social Studies

CGA Committee Member, Pep 4, Orientation 4; Student PSEA 4; Men's Intramurals 1, 2, 3, 4.

DAVID KARL BEHM

Reading, Pa.
Social Studies

Men Residents' Council 1, 2, 3; Athenaeum Club 1, 2; Student PSEA 4; Men's Intramurals 1, 2.

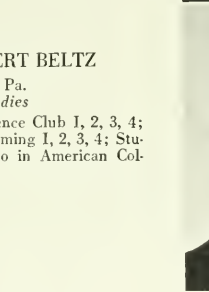
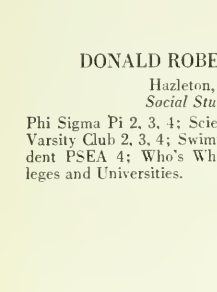

DONALD ROBERT BELTZ

Hazleton, Pa.
Social Studies

Phi Sigma Pi 2, 3, 4; Science Club 1, 2, 3, 4; Varsity Club 2, 3, 4; Swimming 1, 2, 3, 4; Student PSEA 4; Who's Who in American Colleges and Universities.

LOUISE RAWLINGS BELTZ

Sugarloaf, Pa.
Mathematics

Day Women's Association 1, 2, 3, 4; Student PSEA 3, 4; College Concert Choir 2.

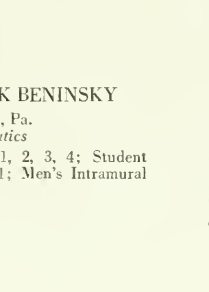
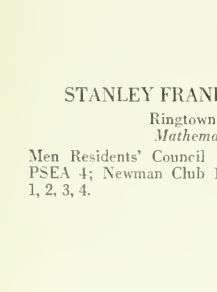

STANLEY FRANK BENINSKY

Ringtown, Pa.
Mathematics

Men Residents' Council 1, 2, 3, 4; Student PSEA 4; Newman Club 1; Men's Intramural 1, 2, 3, 4.

BARBARA AUDREY BENSINGER

Port Carbon, Pa.
Social Studies

Association of Resident Women 1, 2, 3, 4; Gamma Theta Upsilon 3, 4; "B" Club 2, 3; Madrigals 1, 2; International Relations 3, 4; Treasurer 3; Student PSEA 4; College Concert Choir 1, 2.



JOHN H. BETTERLY

Warminster, Pa.
Biology

Football 1, 2, 3; Men's Intramurals 1, 2, 3, 4; Student PSEA 4.

WILLIAM S. BILLETT

South Williamsport, Pa.
Earth & Space Science

CGA Committee Member, Decorations 1, 2; Pep 1, 2; Orientation 2; Men Residents' Council 1, 2, 3, 4; Alpha Phi Omega 3, 4; Science Club 1, 2; Student PSEA 4; *Olympian* 1; Football 1; Track 1, 2; Swimming 1, 2, 3, 4.

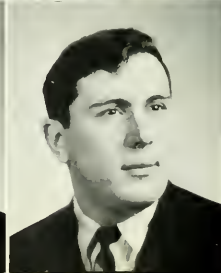

ROBERT JAY BISCOMBE

Hazleton, Pa.
Social Studies

Day Men's Association 1, 2, 3, 4; Gamma Theta Upsilon 3, 4; Treasurer 4; Athenaeum Club 1; Student Christian Association 2, 3, 4; Treasurer 3; Student PSEA 1, 4.

WILLARD DAVID BLOOM

Berwick, Pa.
Social Studies

Day Men's Association 1, 2, 3, 4; Athenaeum Club 3; Chess Club 2; Student PSEA 4; Varsity Club 2, 3, 4; Golf 2, 3, 4; Men's Intramurals 1, 2, 3.

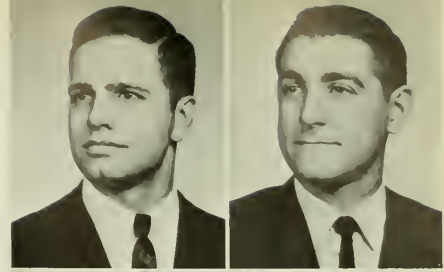

RALPH LaRUE BOGLE, JR.

Milton, Pa.
Social Studies

Day Men's Association 1, 2, 3, 4; Student PSEA 4; Men's Intramurals 3.

MICHAEL ANTHONY BONACCI

Carbondale, Pa.
Social Studies

Men Residents' Council 1, 2, 3, 4; Varsity Club 2, 3, 4; Football 1, 2, 3, 4; Who's Who in American Colleges and Universities.



JEAN EVELYN BOOTH

Watsonstown, Pa.
Mathematics

Day Women's Association 1, 2, 3, 4; Student Christian Association 1, 4; Student PSEA 1, 4.

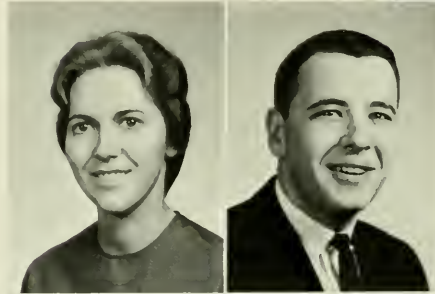

ROY CLIFFORD BOWEN

Scranton, Pa.
Social Studies

CGA Committee Member, Social Recreation 4; Hospitality 1, 3; Decoration and Orientation 2; Men Residents' Council 2; Student PSEA 4; Men's Intramural 1, 3, Basketball 1.

DONALD HARRY BOWMAN

Watsonstown, Pa.
Social Studies

Alpha Phi Omega 2, 3, 4; International Relations 3; Student PSEA 2, 3, 4.



SALLY RUTH BRENNAR

Bloomsburg, Pa.
English

CGA Publicity Committee 2, 3, 4; Day Women's Association 1, 2, 3, 4; Day Women's Official Board 2, 3; Kappa Delta Pi 4; English Club 2, 3, 4, Secretary 3; Student PSEA 1, 2, 4; *Olympian* Circulation staff 2; Who's Who in American Colleges and Universities.

JUDY ANN BRESKANCINE

Wind Gap, Pa.
Mathematics

CGA Committee Member, Election, 2, 3, Hospitality, 2, 3, Orientation, 3; Association of Resident Women 1, 2, 3, 4; Science Club 2; Student PSEA 1, 2, 3, 4.

JOSEPH A. BRESSI

Shamokin, Pa.
Social Studies

Day Men's Association 1, 2, 3, 4; Athenaeum Club 1, 2, 3; Student PSEA, 4.



OSCAR JOHN BRUBAKER

Selingsgrove, Pa.
Biology

Day Men's Association 1, 2, 3, 4; Science Club 3, 4; Student PSEA 4.

ROGER GLENN BRUMLEY

Frackville, Pa.
English

Day Men's Association 1, 2, 3, 4; Athenaeum Club 3; Business Education Club 1; English Club 2; Student PSEA 4; Veterans' Association 1.





EDWARD GORDON BUCK

Cheltenham, Pa.
Biology

Men Residents' Council 1, 2, 3, 4; Athenaeum Club 2; Student PSEA 4; Men's Intramurals, 1, 2, 3, 4; Sophomore Dance Committee 2.

SUSAN KAY BURNETT

Kingston, Pa.
English

Association of Resident Women 1, 2, 3, 4; Gamma Sigma Sigma 2, 3, 4; College Concert Choir 1; English Club 2, 3; Counselor 2, 3; Student PSEA 4.



MARILYN E. BUTTON

Berwick, Pa.
Spanish

Day Women's Association 1, 2, 3, 4; Athenaeum Club 4; International Relations 2; Spanish Club 4; Student Christian Association 1; Student PSEA 4.

ANN MARIE CALISTO

West Pittston, Pa.
Chemistry

Pep Committee 2; Association of Resident Women 1, 2, 3; Science Club 1, 2, 3, 4, Science Club Secretary 3; Student PSEA 4.

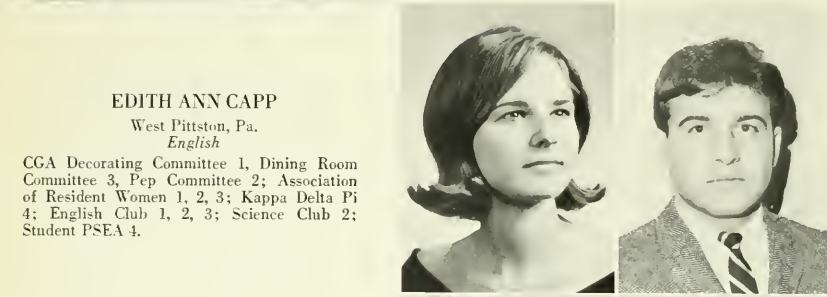

EDITH ANN CAPP

West Pittston, Pa.
English

CGA Decorating Committee 1, Dining Room Committee 3, Pep Committee 2; Association of Resident Women 1, 2, 3; Kappa Delta Pi 4; English Club 1, 2, 3; Science Club 2; Student PSEA 4.

ALFRED QUINTIN CAPECCI

Martius Creek, Pa.
Social Studies

Student PSEA 4; Veteran's Association 1, 2, 3, 4.



ANN LOUISE CAVANAUGH

Danville, Pa.
History and Government

Day Women's Association 1, 2, 3, 4; Athenaeum Club 2; International Relations 3, 4; Student PSEA 4.

LYNETTE RAE CHAMBERLAIN

Orangeville, Pa.
English

Day Women's Association 2, 3, 4; Student PSEA 4.

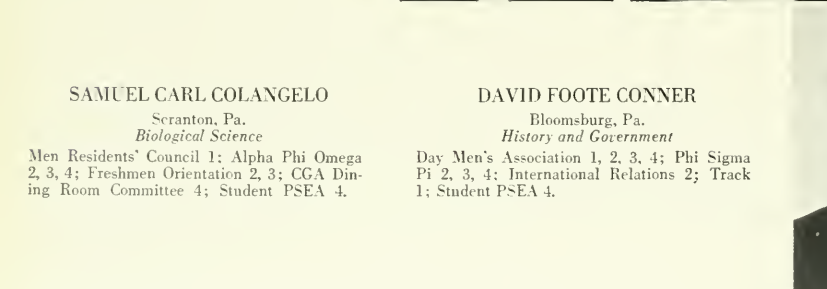

SAMUEL CARL COLANGELO

Scranton, Pa.
Biological Science

Men Residents' Council 1; Alpha Phi Omega 2, 3, 4; Freshmen Orientation 2, 3; CGA Dining Room Committee 4; Student PSEA 4.

DAVID FOOTE CONNER

Bloomsburg, Pa.
History and Government

Day Men's Association 1, 2, 3, 4; Phi Sigma Pi 2, 3, 4; International Relations 2; Track 1; Student PSEA 4.



KENNETH GRANT CROMWELL

Southampton, Pa.
Biology

Alpha Phi Omega 3, 4; Sergeant at Arms 4; Varsity Club 3; Football 1; Track 1, 2, 3, 4; Student PSEA 4; Who's Who in American Colleges and Universities.

WILLIAM ALFRED CRON

Athens, Pa.
Mathematics

CGA Hospitality Committee 2, 3, Orientation Committee 3; Phi Sigma Pi 2, 3, 4, Vice-President 3; Varsity Club 4; Baseball 1, 2, 3, 4; Student PSEA 4.

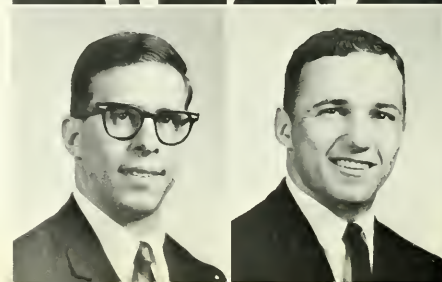

ROBERT E. DANKS

West Pittston, Pa.
Biology

Science Club 1, 2, 3; Student PSEA 3, 4; Wrestling 1; Track 1.

DARTHY MONA DAVIS

Shamokin, Pa.
English

Day Women's Association 1, 2, 3, 4; English Club 3, 4; Student PSEA 4; *Olympian* Editorial Staff 3.



LINDA LEE DAVIS

Tunkhannock, Pa.
Mathematics

Junior Class Vice-President 3; CGA Pep Committee 3, Decoration Committee 2, 3, Hospitality Committee 1, 2, 3, Orientation Committee 3; Association of Resident Women 1, 2, 3, 4; Gamma Sigma Sigma 3, 4; College Concert Choir 1, 2; Student PSEA.

CHARLES EDWARD DEMAREE

Brackney, Pa.
Mathematics

Men Residents' Council 1, 2, 3, 4; Alpha Psi Omega 3, 4; Circle K Club 2, 3; Student PSEA 4; Track 2.

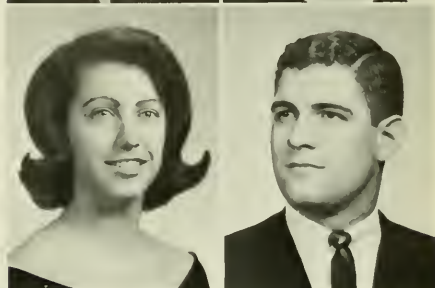

JOANNE LOUISE DERR

Bloomsburg, Pa.
Mathematics

Day Women's Association 1, 2, 3, 4; Athenaeum Club 2; Student PSEA 1, 2, 3, 4.



WILLIAM THOMAS DERRICOTT

Mahanoy City, Pa.
Social Studies

Day Men's Association 2, 3, 4; Veterans' Association 2, 3, 4; Student PSEA 4; Intramurals 2, 3, 4.

DAVID ALLEN DEWIRE

Hughesville, Pa.
Chemistry

Day Men's Association 1, 2, 3, 4; Student PSEA 4; Wrestling 1, 3, 4.



GERARD P. DICK

Atlas, Pa.
Biology

Day Men's Association 1, 2, 3, 4; Student PSEA 4; Veterans' Association 1, 2, 3, 4.



MARY ANN DOWD

Bloomsburg, Pa.
Mathematics

CGA Publicity Committee 2, 3, 4; Day Women's Association 1, 2, 3, 4; Day Women's Official Board 2, 3, 4; International Relations 3, 4; Science Club 2; Student PSEA 1, 2, 3, 4; OBITER 4; Who's Who in American Colleges and Universities.

LARRY EARL DRUMM

Bloomsburg, Pa.
Physics

Day Men's Association 1, 2, 3, 4; Athenaeum Club 1; International Relations 2; Science Club 1, 2, 3, 4; Student Christian Association 1, 2, 3, 4; Student PSEA 4; Student Christian Association Vice-President 2; Science Club Program Chairman 2; Lutheran Student Association 1, 2, 3, 4.



DONALD BOYD DUGAN

Bloomsburg, Pa.
Spanish

Day Men's Association 1, 2, 3, 4; Spanish Club 3, 4; Student PSEA 4.

DONNA JOAN DUGAN

Bloomsburg, Pa.
English

Day Women's Association 1, 2, 3, 4; Athenaeum Club 3; Student PSEA 4; International Relations 4.



FRANCIS MARTIN EBERHART

Williamsport, Pa.
Mathematics

CGA Committee Member, Pep Committee 4, Hospitality Committee 3; Student PSEA 4; *Maroon & Gold* circulation 1; Men's Intramurals 1, 2, 3, 4.

JAMES ALLEN EDWARDS

Bloomsburg, Pa.
Biology

Day Men's Association 1, 2, 3, 4; Alpha Phi Omega 3, 4; Bloomsburg Players 3, 4; Science Club 1, 3, 4, Program Chairman 3; Student PSEA 4.

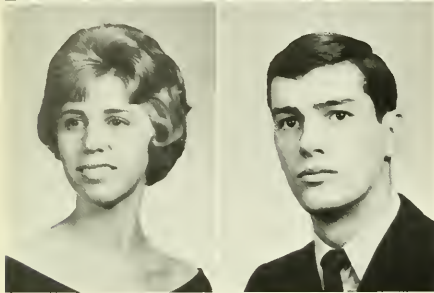

DIANE MARIE EMERICK

New Ringgold, Pa.
Mathematics

Association of Resident Women 1, 2, 3, 4; Junior Representative 3; Student PSEA 4; *Maroon & Gold* feature writer 1, 2.

DAVID H. EVANS

Cornwells Heights, Pa.
Social Studies

CGA Men's Representative 1; Student PSEA 1, 4; Social Improvement Organization 3; Wrestling 3.

DEBORAH EVANS

Bloomsburg, Pa.
French

Day Women's Association 1, 2, 3, 4; Athenaeum Club 2; Bloomsburg Players 3, 4; French Club 1, 2; Student PSEA 4.

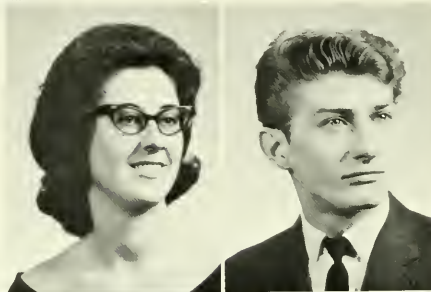

JOHN DAVID EVANS

Bangor, Pa.
English

English Club 3, 4; *Maroon & Gold* 1; Student PSEA 4.

KAREN MILDRED FAUSEY

Bloomsburg, Pa.
Spanish

Day Women's Association 1, 2, 3, 4; Cheerleaders 1, 2; Student PSEA 4.

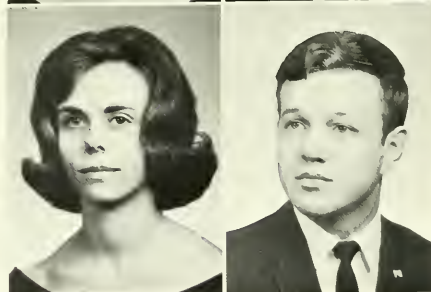

EDWIN JOSEPH FENSTERMACHER

Berwick, Pa.
Chemistry

Day Men's Association 1, 2, 3, 4; Student PSEA 4.

GARY CLINTON FENSTERMACHER

Northumberland, Pa.
Biology

Day Men's Association 1, 2, 3, 4; Chess Club 2, 3; Circle K Club 1; Student PSEA 4.

JOSEPH M. FIGLIOLINO

Fords, New Jersey
Political Science

Day Men's Association 1, 2, 3, 4; Varsity Club 3, 4; Track 1, 2, 3, 4; Student PSEA 4.

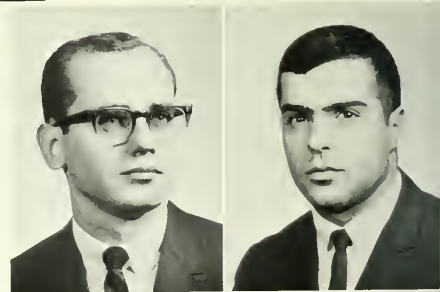

IDY CLAIRE FISCHLER

Prospect Park, Pa.
German

Sophomore Vice President 2; Association of Resident Women 1, 2, 3; "B" Club 1, 2; German Club 2, 3; Student PSEA 4; CGA Freshman Orientation Committee 2; Women's Intramurals 1, 2, 3, 4.

ROBERT J. FISHER

Hazleton, Pa.
Social Studies

Kappa Delta Pi 3, 4, Vice President 4; International Relations 4; Student PSEA 4.



SARAH JANE FLEMING

Catawissa, Pa.
French

Day Women's Association 1, 2, 3, 4; French Club 2, 3, 4; Student Christian Association 1; Student PSEA 1, 4.

JAMES TRACY FLESHER

Nescopeck, Pa.
Biology

Day Men's Association 1, 2, 3; Athenaeum Club 2; Student PSEA 4; Men's Intramurals 2.



ROSEMARY ANN FOGARTY

West Hazleton, Pa.
Mathematics

Day Women's Association 3, 4; Association of Resident Women 1, 2; Student PSEA 1, 2, 3, 4; *Maroon & Gold* Reporter 2.

RAY HENRY FOX

Catawissa, Pa.
Mathematics & Physics

CGA Committee Member, Orientation Committee 1; Day Men's Association 1, 2, 3, 4; Alpha Phi Omega 2, 3, 4; Science Club 3; Varsity Club 3, 4; Swimming 1, 2, 3, 4; Student PSEA 4.



IRENE A. FRANTZ

Stillwater, Pa.
English

Day Women's Association 1, 2, 3, 4; Kappa Delta Pi 3, 4; English Club 1, 2, 3; Student PSEA 4; *Olympian* Treasurer 2.



MARY ELIZABETH FREUND

Allentown, Pa.
English

Association of Resident Women 1, 2, 3, 4; College Concert Choir 3, 4; English Club 2; *Dear Coed* Staff 3; Madrigals 3, 4; Harmonettes 1; Student PSEA 4.

CHERYL ANNE FUREY

Jenkintown, Pa.
Biology

Association of Resident Women 1, 2, 3, Telephone Committee Chairman 3, Governing Board 2; "B" Club 1; Science Club 3; Student PSEA 1, 2, Secretary 2; Huski Club 3.



JAMES M. GARRAHAN

Orangeville, Pa.
Social Studies

Student PSEA 4.

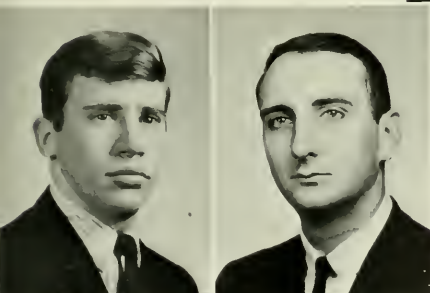

FRANCIS EDWARD GARRIGAN

Shamokin, Pa.
Mathematics & Physics

Day Men's Association 1; Men Residents' Council 2, 3, 4; Phi Sigma Pi 3, 4; *Maroon & Gold* 3, 4; Student PSEA 4; Men's Intramurals 1, 2, 3.

ROBERT L. GARRISON

Napwallopen, Pa.
Biological Sciences

Day Men's Association 1, 2, 3, 4; Alpha Phi Omega 2, 3, 4; Science Club 3; Student PSEA 3, 4; *Maroon & Gold* 3, 4; Men's Intramurals 1, 2, 3, 4.



BARBARA ANN GASS

Ephrata, Pa.
English

CGA Committee Member, Dining Room Committee 3, Hospitality Committee 1, 2, 3; Orientation Committee 2; Association of Resident Women 1, 2, 3, 4, Proctor 3; English Club 1, 2, 3; Student PSEA 3, 4; *Olympian* Assistant Editor 2; *Dear Coed* 2, 3; Who's Who in American Colleges and Universities.

ROBERT D. GERING

Berwick, Pa.
Social Studies

Day Men's Association 1, 2, 3, 4; Athenaeum Club 3, 4, Program Director 3, Vice President 4; Student PSEA 4; Gamma Theta Upsilon 4.



ROBERT GORDON GIBBLE

Manheim, Pa.
Biology

CGA Social Recreation Committee 4; Alpha Phi Omega 3, 4; Student PSEA 4; Wrestling 1, 2, 3, 4.

WILBUR HARVEY GOODMAN

Elysburg, Pa.
Social Studies

Day Men's Association 1, 2, 3, 4; Athenaeum Club 1, 2; Student PSEA 4; Veterans' Association 1, 2.



MARYANN GRACI

Harrisburg, Pa.
English

Association of Resident Women 1, 2; English Club 1, 2, 3, 4; Student PSEA 4.

PAUL F. GREGORY

Glen Lyon, Pa.
Physics

Day Men's Association 1, 2, 3, 4; Student PSEA 1, 3; Veterans' Association 1, 2, 3; Radio Club 4.

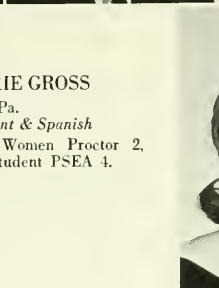
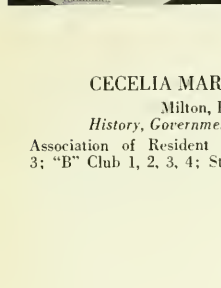

CECELIA MARIE GROSS

Milton, Pa.

History, Government & Spanish

Association of Resident Women Proctor 2, 3; "B" Club 1, 2, 3, 4; Student PSEA 4.

WILLIAM ROBERT HALL

Chester, Pa.

Biology

CGA Hospitality Committee 2, 3; Men Residents' Council 1, 2, 3, 4; Science Club 2, 3, 4; Student PSEA 4; Men's Intramurals 1, 2, 3, 4.



JUDITH JUNE GROSS

Huntingdon Valley, Pa.
Mathematics

CGA Committee Member, Hospitality. 2, 3; Orientation 2; Election 3; Association of Resident Women, Fire Warden 2; Governing Board Treasurer 3; International Relations Club 2; Student Christian Association 1; Student PSEA 4; Harmonettes Vice President 2, 3; Women's Service Society Vice President 3; President 4; Best Dressed Coed of the Year 3; Laurel Princess 3; Laurel Queen of Pocomo Mountains 4; "B" Club 3, 4; Women's Intramural Sports; Who's Who in American Colleges and Universities.

GEORGE ARTHUR HANNA

Lansford, Pa.

English

CGA Customs Committee 2, 3; Social Recreation Committee 4; Men Residents' Council 1, 2, 3, 4; English Club 2; Varsity Club 2, 3; Maroon & Gold Sports Editor 2; Wrestling 2, 3; Student PSEA 4.

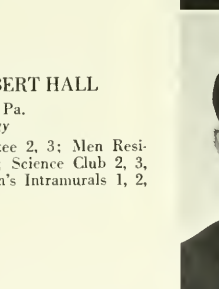
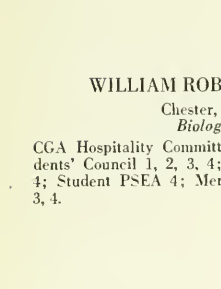

ALBERTA M. HARABIN

Raritan, New Jersey

English

Day Women's Association 3, 4; Association of Resident Women 1, 2; Bloomsburg Players 3, 4; English Club 1, 2, 3, 4; Student PSEA 4.

JAY DELMAR HARTER

Berwick, Pa.

Biology

Day Men's Association 1, 2, 3, 4; Athenaeum Club 3; Student PSEA 4; Men's Intramurals 1, 2, 3.

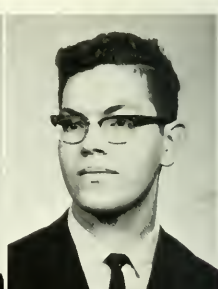

JAMES R. HARTMAN

Bloomsburg, Pa.

Mathematics

Day Men's Association 1, 2, 3, 4; International Relations Club 1, 2, 3, 4; Student Christian Association 1, 2, 3, 4; Student PSEA 1, 2, 3, 4.

MICHAEL WILFORD HEITZ

Lafayette Hill, Pa.

Chemistry

Men Residents' Council 3; Waller Hall Counselor 4; Science Club 3; Student PSEA 4; Varsity Club 4; Basketball 1; Golf 4.

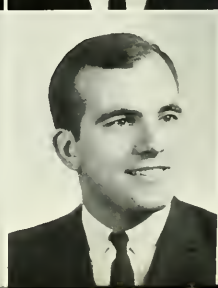
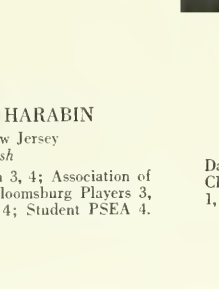
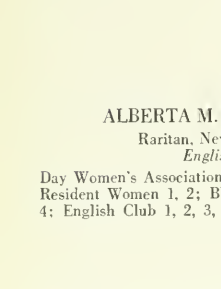

KAY MARIE HERMAN

Lewisburg, Pa.
Chemistry

Association of Resident Women 1, 2, 3, 4; Kappa Delta Pi 3, 4; Science Club 2, 3, 4; Student Christian Association 1, 2, 3, 4; Student PSEA 1, 4; Student Chapter ACS 4.

JOHN REYNOLD HINKLE

Weatherly, Pa.
Mathematics

Men Residents' Council 1, 2, 3, 4, Secretary 3; Alpha Phi Omega 2, 3, 4, Vice President 3; Student PSEA 4; Baseball 1; Who's Who in American Colleges and Universities.



PHILIP DAVID HOFF

Harrisburg, Pa.
Social Studies, History & Government

Men Residents' Council 1, 2, 3, 4; Student PSEA 4; Football 2.

WILLIAM HENRY HOFFMAN

Tamaqua, Pa.
Social Studies

Men Residents' Council 1, 2, 3, 4; College Concert Choir 2; Maroon & Gold Band 1, 2, 3, 4; Student Christian Association 2, 3; Student PSEA 4; Studio Dance Band 1, 2, 3, 4, Librarian 3; Men's Chorus 2, 3; Men's Intramurals 1, 2, 3, 4.

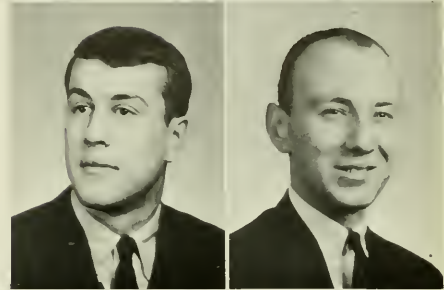

DEAN MATTHEW HOLLERN

Ringtown, Pa.
Mathematics

Men Residents' Council 1, 2, 3, 4; Alpha Phi Omega Historian 2, Secretary 3, President 4; Student PSEA 4; Maroon and Gold 3, 4; Cross Country 4; Who's Who in American Colleges and Universities.

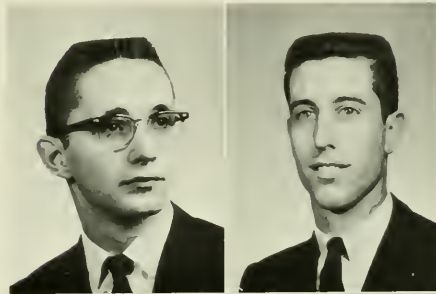

BYRON JACK HOPKINS

Levittown, Pa.
Mathematics

Varsity Club 2, 3, 4; Student PSEA 4; Basketball 1, 2, 3, 4; Baseball 1, 2, 3, 4; CGA Committee Freshman Orientation 2.

GARY WILLIAM HORN

Ringtown, Pa.
Mathematics

Men Residents' Council 1, 2, 3, 4; Phi Sigma Pi 3, 4; Student PSEA 4; Varsity Club 3, 4; Cross Country 3, 4; Baseball 1, 2, 3, 4; Men's Intramurals 1, 2, 3, 4; Who's Who in American Colleges and Universities.



KEITH ALLEN HORNE

Bloomsburg, Pa.
Spanish

Day Men's Association 1, 2, 3, 4; Phi Sigma Pi 3, 4; Spanish Club 4; Student PSEA 4.

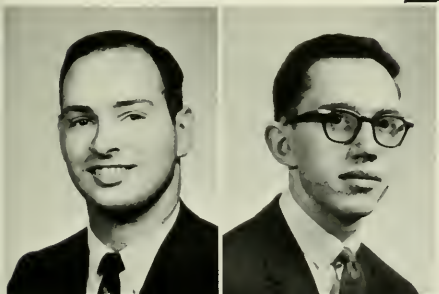

RONALD DENNIS HOUSEKNECHT

Muncy, Pa.
Mathematics

Men Residents' Council 1, 2, 3, 4; Alpha Phi Omega 3, 4; Student PSEA 4; Men's Intramurals 2, 3, 4.

LUTON JOHN HOUTZ

Pottsville, Pa.
English

Alpha Psi Omega 3, 4, President Alpha Psi Omega 4; Bloomsburg Players 1, 2, 3, 4; College Concert Choir 1; International Relations 3, 4; Student PSEA 4; English Club 3, 4; Vice-President of International Relations 3; Maroon and Gold 2, 3, Feature Editor 4; OBITER 3, Senior Co-Editor 4; Alpha Phi Omega 2, 3, 4; Spring Arts Committee 3.

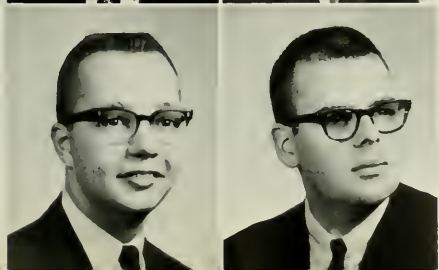

DAVID CHARLES HUSEMAN

Bethlehem, Pa.
Social Studies

CGA Election Committee 4; Men Residents' Council 1, 2, 3, 4; Phi Sigma Pi 3, Chaplain 4; Student PSEA 4; Men's Intramurals 1, 2, 3, 4.

FRED C. JOHNSON

Bloomsburg, Pa.
Social Studies

Student PSEA 4; Theta Delta 1; Glee Club 1, 2; Orchestra 1; Day Men's Association 2, 3, 4.

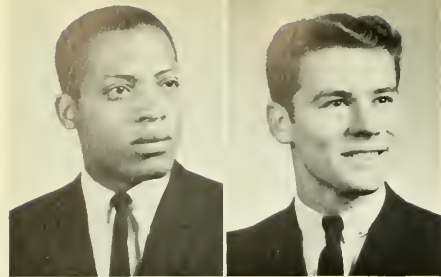

OTIS REYNOLDS JOHNSON

Bristol, Pa.
Social Studies

Student PSEA 4; Varsity Club 3, 4; Football 3, 4; Track 1, 2, 3, 4.

ROGER DEAN JOHNSON

Shamokin, Pa.
Biology

Day Men's Association 1, 4; Men Residents' Council 2, 3; Athenaeum Club 2; Circle K Club 3; Science Club 1, 2; Student Christian Association 1, 2, 3; Student PSEA 4; Track 3; Men's Intramurals 1, 2, 3.

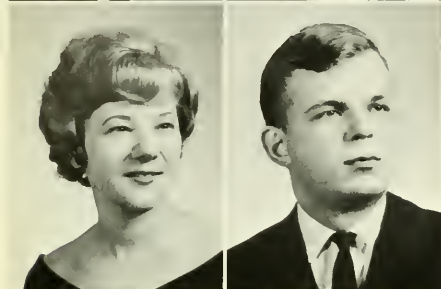

NANCY MARIE JONES

Dallas, Pa.
Biology

CGA Pep Committee 2, Awards Committee 3; Association of Resident Women 1, 2, 3, 4; "B" Club 2, 3, 4; Science Club 2, 3, 4; Student Christian Association 1, 2; Student PSEA 4; Science Club Treasurer 3, 4; Women's Intramurals 1, 2, 3, 4; Waller Hall House Committee 2.

ROBERT JOSEPH KEAGLE

Hazleton, Pa.
Social Studies

Gamma Theta Upsilon 4; Phi Sigma Pi 2, 3, 4; College Concert Choir 3; Student PSEA 1, 4; Men's Glee Club 2, 3; Newman Club 1, 2, 3, 4.

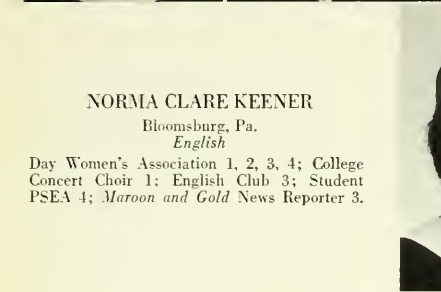

NORMA CLARE KEENER

Bloomsburg, Pa.
English

Day Women's Association 1, 2, 3, 4; College Concert Choir 1; English Club 3; Student PSEA 4; *Maroon and Gold* News Reporter 3.

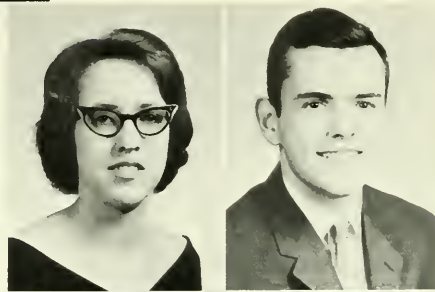

THOMAS V. KEENEY

Philadelphia, Pa.
Social Studies

CGA Freshman Orientation Committee 2; Student PSEA 4; Varsity Club 2, 3, 4; Basketball 2; Tennis 2, 3.

BOYD T. KEISER, JR.

Milton, Pa.
Social Studies

Day Men's Association 1, 2, 3, 4; Alpha Phi Omega Alumni Secretary 2, Corresponding Secretary 3, 4; Gamma Theta Upsilon 3, 4; International Relations 4; Student Christian Association 1, 2; Student PSEA 4; OBITER Business Staff 3; Track 2, 3.

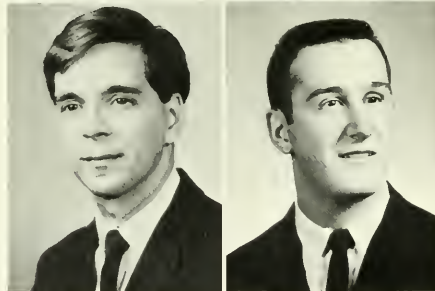

FREDERICK JOHN KLOCK

Mowry, Pa.
Mathematics

College Concert Choir 3, 4; College Dance Band 1, 2, 3, 4; *Maroon and Gold* Band 1, 2, 3; Student Christian Association 3, 4; Student PSEA 4; Treasurer Dance Band 2, 3.

MARILYNNE ELIZABETH KOLNIK

Philadelphia, Pa.
English

Association of Resident Women 1, 2, 3, 4; Gamma Sigma Sigma 3, 4; "B" Club 3, 4; International Relations 1, 2, 3, 4; English Club 2, 3, 4; Spanish Club 4; Student PSEA 4; *Maroon and Gold* 1.

EDWARD F. KRAKOWSKI

Nescoopek, Pa.
Biology

Day Men's Association 3; Athenaeum Club 4; Circle K Club 2, 3; Student PSEA 4; Football 1; Men's Intramurals 2, 3.

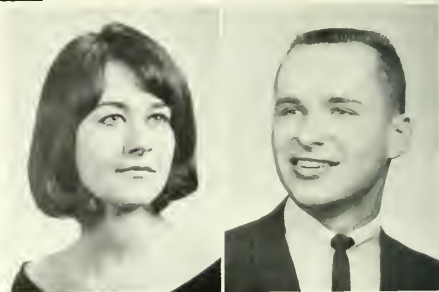

JOSEPH G. KRESSLER

Bloomsburg, Pa.
Social Studies

Day Men's Association 4; Chess Club 1, 2, 3, 4; Student PSEA 4; Baseball 1.

JOSEPH PATRICK KUBERT

Mahanoy City, Pa.
Chemistry

Science Club 1, 2, 3, 4; Student PSEA 4; Student Affiliate of ACS 4.

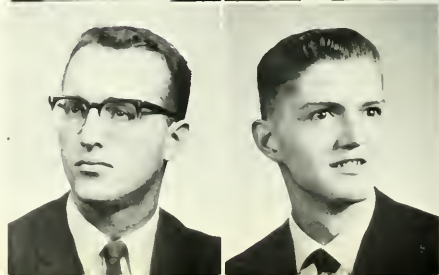

RICHARD ROBERT KUNKEL

Weatherly, Pa.
Political Science

Men Residents' Council 1, 2, 3, 4; Chess Club 1; International Relations 1, 2, 3, 4; Student PSEA 3, 4; Men's Intramurals 1, 2, 3, 4.

RICHARD LOUIS KUPSKY

Berwick, Pa.
Mathematics

Day Men's Association 1, 2, 3, 4; Athenaeum Club 3; International Relations 1, 2; Student PSEA 4.

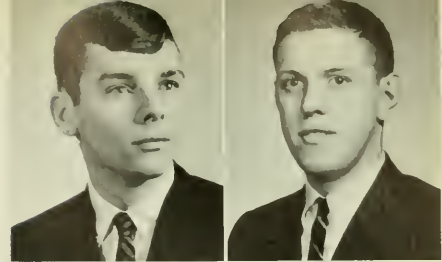

JOSEPH WALTER KUROWSKI

Glen Lyon, Pa.
Chemistry

Day Men's Association 3, 4; Men Residents' Council 1, 2; Student PSEA 3, 4; Men's Intramurals 3, 4.

ROBERT BRUCE LATSHA

Northumberland, Pa.
Chemistry

Day Men's Association 1, 2, 3, 4; Chess Club 2, 3, 4; Circle K Club 1; Student Affiliate of ACS 4; Student PSEA 4; President Chess Club 4, Secretary 3.

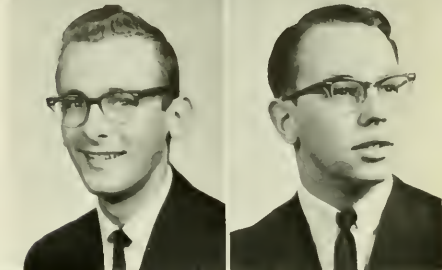

MARLENE KAY LAUGHLIN

Muncy, Pa.
Biology

Association of Resident Women 1, 2, 3, 4; Bloomsburg Players 1, 2; College Concert Choir 4; Maroon and Gold Band 1, 2, 3; Student PSEA 4; *Maroon and Gold* 1, 2, 3; Who's Who in American Colleges and Universities.

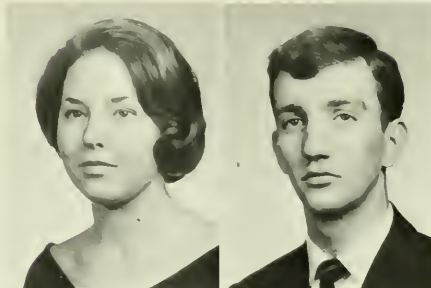

JOSEPH PETER LAVELLE

Centralia, Pa.
Social Studies

Day Men's Association 1, 2, 3, 4; Athenaeum Club 1, 2, 3, 4, Vice-President 2, President 3; Student PSEA 4; Newman Club 1, 2, 3, 4.

RODNEY S. LECHLEITNER

Summit Hill, Pa.
Social Studies

Chess Club 4; International Relations 3, 4; Student PSEA 4.

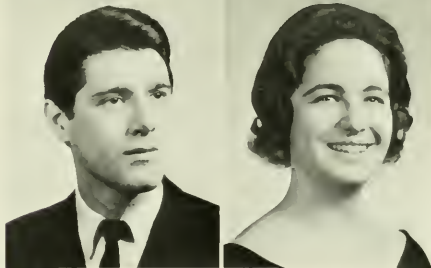

ELKE JOHANNA LEHMANN

Nescopeck, Pa.
German and French

Day Women's Association 1; Association of Resident Women 2, 3; French Club 2; German Club Secretary 2, President 3; Student PSEA 1, 4.

ROBERT L. LETCAVAGE

Shamokin, Pa.
Biology

Men Residents' Council 1, 2, 3, 4, Vice-President 4; Phi Sigma Pi 2, 3, Historian 4; Student PSEA 4; Varsity Club 1, 2, 3, Secretary 4; Football 1, 2, 3, 4.

NOEL WILLIAM LINDEMUTH

Catawissa, Pa.
Science

Day Men's Association 1, 2, 3, 4; Alpha Psi Omega 2, 3, Secretary and Treasurer 4; Bloomsburg Players 2, 3, 4; Science Club 1, 2, Vice-President 3, 4; Student PSEA 4; College Dance Band 3.

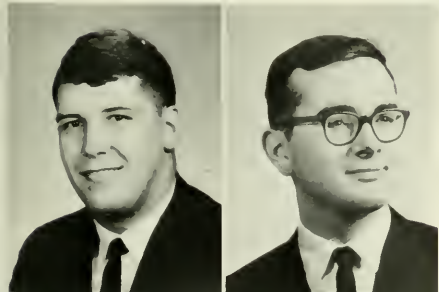

CONNIE JANE LONG

Catawissa, Pa.
English

CGA Hospitality Committee 2, 3, Decoration Committee 2, Pep Committee 2, Caps and Gowns Committee 4; Day Women's Association 1, 2, 3, 4; Maroon and Gold Band 1; Student PSEA 4; *Maroon and Gold* 1, 2; *Olympian* 3.

CAROL ANN LUNDY

Williamsport, Pa.
Social Studies

CGA Dining Room Committee 3; Association of Resident Women 1, 2, 3, 4; Athenaeum Club 3; "B" Club 3, 4; Student PSEA 2, 4; Harmouettes 2.



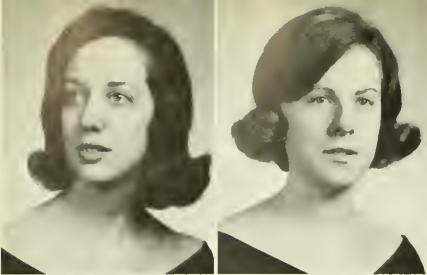

ANNA ELIZABETH MCGEE

Mount Carmel, Pa.
English

CGA Awards Committee 2, Orientation Committee 3; Day Women's Association 1, 2, 3, 4; English Club 1; Student PSEA 4; Gamma Sigma Sigma 2, 3.

RUTH FRALEY MAJOR

Kingston, Pa.
Mathematics

Association of Resident Women 1, 2, 3, 4; Junior Resident Advisor 4; Harmonettes 1, 2, 3; Student PSEA 4.

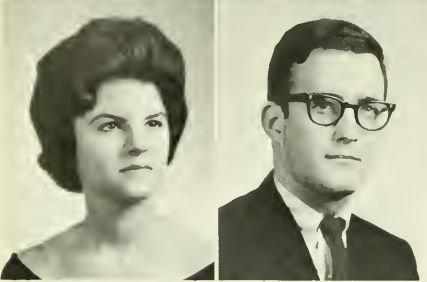

JUDITH ELAINE MANN

Lancaster, Pa.
Spanish

CGA Husky Lounge Committee 2, 3, Pep Committee 2; Association of Resident Women 1, 2, 3, 4; College Concert Choir 1; International Relations 3, 4; Maroon and Gold Band Majorette 1, 2, 3, Captain 4; Spanish Club 3, 4; Student PSEA 4; Waller Hall House Committee 2; Counselor 2, 3; Who's Who in American Colleges and Universities.

DANIEL LEWIS MARKS

Willow Grove, Pa.
Spanish

Chess Club 1, 2, 3, President 4; Student PSEA 4.

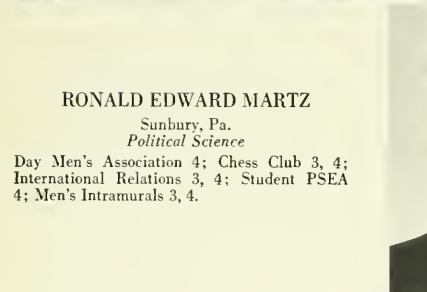

RONALD EDWARD MARTZ

Sunbury, Pa.
Political Science

Day Men's Association 4; Chess Club 3, 4; International Relations 3, 4; Student PSEA 4; Men's Intramurals 3, 4.



GEORGE A. MASICH

Berwick, Pa.
Social Studies

Day Men's Association 1, 2, 3, 4; Student PSEA 4; Varsity Club 3, 4; Football 3; Golf 2.

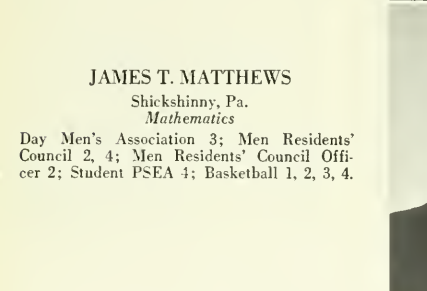

JAMES T. MATTHEWS

Shickshinny, Pa.
Mathematics

Day Men's Association 3; Men Residents' Council 2, 4; Men Residents' Council Officer 2; Student PSEA 4; Basketball 1, 2, 3, 4.

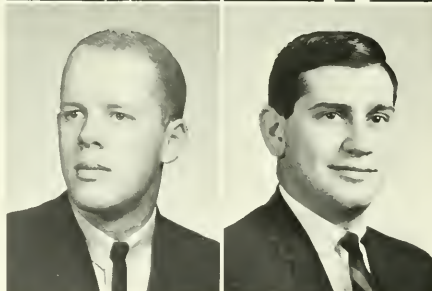

ANTHONY G. MATTUCCI

Berwick, Pa.
Biology

Football 3; Student PSEA 4; Men's Intramurals 1, 2, 3.

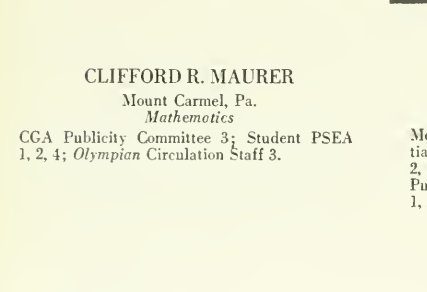

CLIFFORD R. MAURER

Mount Carmel, Pa.
Mathematics

CGA Publicity Committee 3; Student PSEA 1, 2, 4; *Olympian* Circulation Staff 3.

EDWIN B. MESSICK, JR.

Collingdale, Pa.
Social Studies

Men Residents' Council 1, 2; Student Christian Association 1, 2, 3, 4; Student PSEA 1, 2, 4; CGA Hospitality Committee 1, 2, 3, 4; Publicity Committee 2, 4; Men's Intramurals 1, 2, 3, 4; Baseball 1, 2.

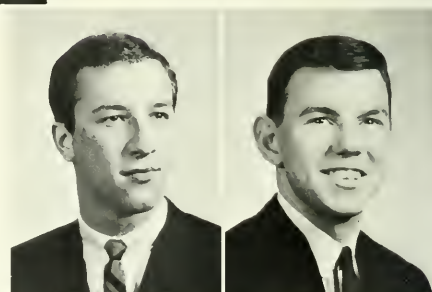

KAY ANN MICHAEL

Mifflinville, Pa.
Mathematics

Day Women's Association 1, 2, 3, 4; Day Women's Representative 1; International Relations 3, 4; Student Christian Association 1, 2; Student PSEA 2, 4.

FRANK J. MILAUSKAS

Scranton, Pa.
Biology

Sophomore Class Men's Representative 2; CGA Husky Lounge Committee 1, Social Recreation Committee Chairman 3, 4, Decoration Committee 1, 2; Men Residents' Council 2; Bloomsburg Players 1, 2; Student PSEA 4.



ARNO O. MILLER

Mifflinville, Pa.
German

Day Men's Association 1, 2, 3; German Club 2, 3, 4; Student PSEA, 4.

EUGENE MICHAEL MILLER

Mahanoy City, Pa.
Social Studies

Basketball 3; Varsity Club 2; Student PSEA 4.

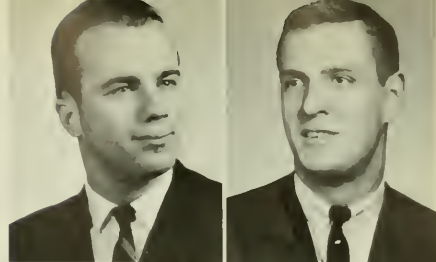

CECELIA MARIE MISTAL

Hazleton, Pa.
Mathematics

CGA Hospitality Committee 2, 3, Election Committee 3; Association of Resident Women 1, 2, 3, 4; Association of Resident Women Governing Board, Representative 2, Vice President 3; "B" Club 3, 4; Bloomsburg Players 1; French Club 2, 3, Treasurer 3; Student PSEA 4; Newman Club 1, 2; Women's Intramurals 1, 2, 3, 4; Who's Who in American Colleges and Universities.

JUDITH THERESE MORIN

Williamsport, Pa.
English

CGA Election Board Member 1; Association of Resident Women 1, 2, 3, 4; English Club 1, 2, 3, 4; *Olympian* 2, 3; Student PSEA, 4.

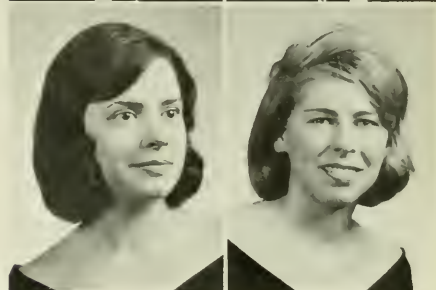

GRACE LOUISE MOYER

Williamsburg, Pa.
Earth and Space Science

CGA Election Board Committee 4; Association of Resident Women 1, 2, 3, 4; Junior Resident Advisor 3, 4, Governing Board 3, 4; Gamma Theta Upsilon 3, 4, Recording Secretary 4; Maroon & Gold Band 1, 2, 3, 4, Secretary 3; Student PSEA 4; *Dear Coed* editor 2, advisor 3.



HARRIET ELEANOR MOYER

Williamsport, Pa.
Mathematics

CGA Hospitality Committee 2, 3, Dining Room Committee 3; Association of Resident Women 1, 2, 3, 4, Proctor 1; Athenaeum Club 3; Student PSEA 4.

FRANCIS EDWARD MULHERN

Pittston, Pa.
English

Day Men's Association 1, 2, 3, 4; Swimming 1, 2, 3; Student PSEA 4.

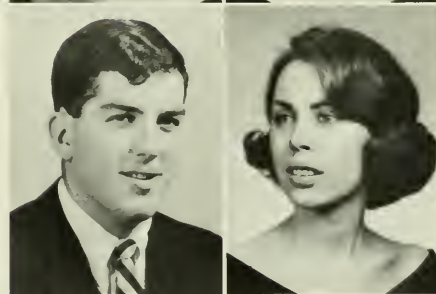

IRENE DOMICELLA MURIN

Mt. Carmel, Pa.
English

CGA Orientation Committee 1, Assembly Committee 2, Election Committee 3, Hospitality Committee 4; Association of Resident Women 1, 2, 3, 4; Proctor 3, 4; English Club 3; Student PSEA 3, 4.



NEIL JOSEPH MUSSOLINE

Hazleton, Pa.
Biology

Phi Sigma Pi 2, 3, 4; Science Club 1, 2, 3, 4, Program Chairman 1; Student PSEA 4.

JOHN DAVID NATTRAS

West Wyoming, Pa.
Mathematics

Pi Kappa Delta 2, 3, 4, Secretary-Treasurer 2, President 3, Vice President 4; Debating Club 1, 2, 3, 4, Secretary 2, Vice President 3, President 4; Student PSEA 4; Who's Who in American Colleges and Universities.



MICHAEL PETER NESTARICK

Ringtown, Pa.
Mathematics

Phi Sigma Pi 3, Treasurer 3; Student PSEA 4.

STEPHEN HAROLD OHL

Mechanicsburg, Pa.
English

CGA Pep Committee 1, Orientation Committee 1, Social Recreation Committee 1, 2, 3, Men's Resident Council 1, 2, 3, 4; Alpha Phi Omega 3, Historian; College Concert Choir 1; *OUTER* Photographer 3; *Olympian*, Editorial Staff 3; Student PSEA 4.



EDWARD V. OSBORNE

Boothwyn, Pa.
Comprehensive Science

CGA Social Recreation Committee 1, 2; Men Residents' Council 1, 2, 3, 4; Alpha Phi Omega 2, 3, 4; Science Club 4; Student PSEA 4; Football 1, 2, 3, 4; Track Mgr. 3; Wrestling 1; Intramural Sports 1, 2, 3, 4.

DAZIMAE RAYLENE PAUL

Bloomsburg, Pa.
History, Government, English

Day Women's Association 1, 2, 3, 4; Kappa Delta Pi 4; Athenaeum Club 1; Bloomsburg Players 1; International Relations 1, 2, 3; English Club 1, 2, 3, 4; Student PSEA 2, 3, 4; *Olympian* 3, 4.



MARY LOU PAUL

Ashland, Pa.
Biology

Athenaeum Club 2; Maroon and Gold Band 1; Science Club 2, 3; Student PSEA 4; Treasurer Science Club 2.

DONALD LAVERNE PHILLIPS

Jermyn, Pa.
English

International Relations 3, 4; English Club 3, 4; Poetry Club 4; Student PSEA 4; Baseball 1, 2.

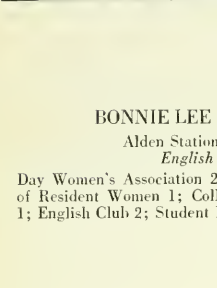

BONNIE LEE POWIS

Alden Station, Pa.
English

Day Women's Association 2, 3, 4; Association of Resident Women 1; College Concert Choir 1; English Club 2; Student PSEA 4.



JOHN E. PRICE

Shamokin, Pa.
Comprehensive Science

Day Men's Association 3; Men Residents' Council 1, 2, 4; Phi Sigma Pi 3, 4; Student PSEA 4; Men's Intramurals 1, 2, 3, 4.

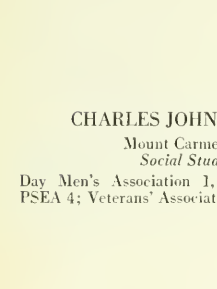

CHARLES JOHN PULASKI

Mount Carmel, Pa.
Social Studies

Day Men's Association 1, 2, 3, 4; Student PSEA 4; Veterans' Association 1, 2.



DAVID SEARLES QUIGG

Danville, Pa.
Social Studies

Day Men's Association 1, 2, 3, 4; International Relations 1, 2, 3, 4; Student PSEA 4.

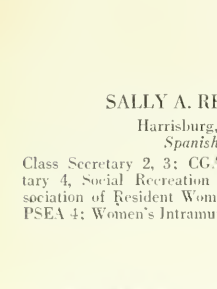

WILLIAM MICHAEL REITER

Gwillford, N. Y.
Mathematics

Men Residents' Council 1, 2, 3, 4; Phi Sigma Pi 3, 4; International Relations 1, 2; Student PSEA 4; Huski Club 3, 4.

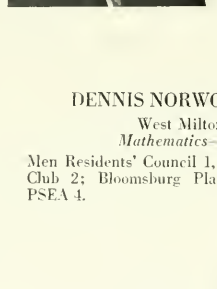

DENNIS NORWOOD REEDY

West Milton, Pa.
Mathematics-Physics

Men Residents' Council 1, 2, 3, 4; Athenaeum Club 2; Bloomsburg Players 1, 2; Student PSEA 4.



RUTH A. RIMSHA

Forest City, Pa.
Spanish

CGA Freshman Orientation Committee 3, Big Name Entertainment Committee 3, Decoration Committee 1, 2; Association of Resident Women 1, 2, 3, 4; Assistant Social Chairman 2, Social Chairman 3; Gamma Sigma Sigma 3; "B" Club 2, 3, 4; Bloomsburg Players 1; English Club 2, Vice-President 3, 4; Spanish Club 2, 3; Student PSEA 4; *Olympian* Editorial Staff 2, 3; Women's Intramurals 1, 2, 3, 4; Freshman Class Advisor 3; Who's Who in American Colleges and Universities.

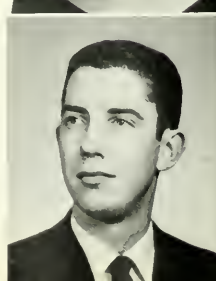

CAROL ANN RIPA

Plymouth, Pa.
English

Class Secretary 1; Association of Resident Women 1, 2; College Concert Choir 1, 2; English Club 2, Treasurer 3; *Dear Coed* Literary Staff 1; Student PSEA 4; Junior Resident Adviser, 4.

GEORGIANNA RAE ROBBINS

Orangeville, Pa.
Spanish

CGA Election Committee 2; Day Women's Association 1, 2, 3, 4; International Relations 3; English Club 1; Spanish Club Secretary 2, 3; Student PSEA 2, 4; Athenaeum Club Vice-President 3.



WILLIAM JOHN ROSS

Ashland, Pa.
Social Studies

Day Men's Association 1, 2, 3, 4; Athenaeum Club 1, 2, Vice-President 3, 4; Student PSEA 4.

WILLIAM CHARLES ROWETT

Conyngham, Pa.
Social Studies

Day Men's Association 4; Men Residents' Council 1, 2, 3; Pi Kappa Delta Corresponding Secretary 4; Debating Club 1, 2, 3, Vice-President 4; *Maroon and Gold* Sports Staff 3; Intramurals 1, 2, 3.



SANDRA JEAN RUSSELL

Parkland, Pa.
English

CGA Election Board Committee 1, Hospitality Committee 1, 2, 3; Association of Resident Women 1, 2, 3, 4, Junior Resident Advisor 3; Harmonettes 1, 2; International Relations 2; English Club 3; Maroon and Gold Band Majorette 2, 3; Student PSEA 4; *Olympian* Editorial Board 3; Women's Intramurals 1; Who's Who in American Colleges and Universities.



SANDRA IRENE RYAN

Shamokin, Pa.
English

Day Women's Association 1, 2, 3, 4; Bloomsburg Players 3; Debating Club 4; English Club 1, 2, 3; Student PSEA 1, 4; Rhetoric Club Corresponding Secretary 1.

PAUL CHARLES SADUSKY

Shenandoah, Pa.
English

Day Men's Association 1, 2, 3; Student PSEA 3, 4; Veterans' Association 1; Men's Intramurals 2, 3.



FRANK PATRICK SAITTA

Pittston, Pa.
Biology

Science Club 1, 2, President 3, 4; Student PSEA 4; Men's Intramurals 1, 2.



JOAN ANN SALUS

Wyoming, Pa.
English

CGA Junior Women's Representative 3. Orientation Committee 2; Association of Resident Women 1, 2, 3, 4; English Club 2, 3; *Olympian* Editorial Staff 2, 3, 4; Student PSEA 4; Gamma Sigma Sigma 3, Historian 4; Junior Resident Advisor 4; Who's Who in American Colleges and Universities.

JILL ANN SCHNEIDER

Milford, Pa.
English

College Concert Choir 3, 4; English Club 3, 4; Student Christian Association 3, 4; Student PSEA 3, 4; Gamma Sigma Sigma 3, 4.



RAYMOND RICHARD SCHNEIDER

West Hazleton, Pa.
Social Studies

Maroon and Gold Band 1; Student PSEA 4; Alpha Phi Omega 2, 3, 4; Men's Glee Club 2, 3, 4; College Concert Choir 1, 2, 3, 4.

THOMAS EDGAR SCOTT

Mifflinburg, Pa.
Physics

Alpha Phi Omega 2, Treasurer 3, 4; International Relations 1; Student PSEA 4; Radio Club 3, 4.

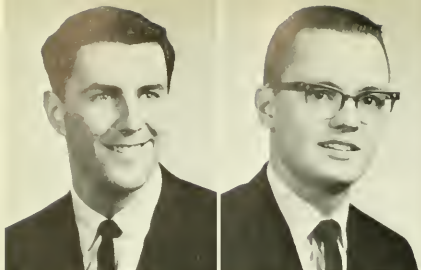

PAUL JACOB SEBASTIAN

Ashland, Pa.
Chemistry

Day Men's Association 1, 2, 3, 4; Men Residents' Council 1; Athenaeum Club 1, 2, 3, 4; Men's Intramurals 1; Student PSEA 4.

JAMES PAUL SEYBERT

Hazleton, Pa.
Biology

Phi Sigma Pi 2, 3, 4; Science Club 1, 2, 3, 4, Vice President 2, President 3; *Maroon & Gold Sports Staff* 3, 4; Swimming 1; Student PSEA; Who's Who in American Colleges and Universities.



KARL KENT SHEAFFER

Bloomsburg, Pa.
Biology

Day Men's Association 3, 4; Men Residents' Council 1, 2; Alpha Psi Omega 2, 3; Student PSEA; Men's Intramural Sports 1, 2.

PAULA MADELINE SLICK

Forest City, Pa.
Spanish

Association of Resident Women 1, 2, 3; English Club 2; Spanish Club 1, 2, 3, Secretary 3; Student PSEA 1, 2; Women's Intramurals 1; Gamma Sigma Sigma 3, 4; "Mademoiselle" College Board Representative.

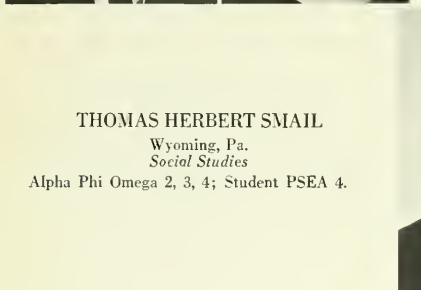

THOMAS HERBERT SMAIL

Wyoming, Pa.
Social Studies

Alpha Phi Omega 2, 3, 4; Student PSEA 4.

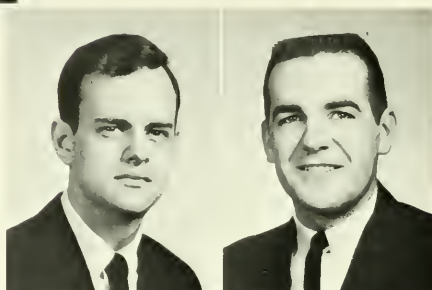

CHARLES C. SMITH

Harveys Lake, Pa.
Mathematics

Men Residents' Council 4; Bloomsburg Players 3; Student PSEA 2, 4; *Maroon & Gold Managing Editor* 1.

DEBORAH LOUISE SMITH

Williamsport, Pa.
Mathematics

Association of Resident Women 1, 2, 3, 4; Proctor 2, 3; Science Club 3; Student PSEA 1, 2, 4.

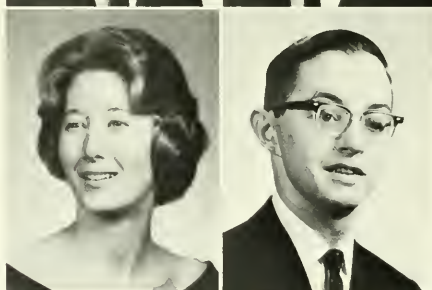

DONALD RICHARD SMITH

Northumberland, Pa.
Social Studies

CGA Customs Committee Member 3, Awards Committee 2, 3; Men Residents' Council 1; Alpha Phi Omega 2, 3, 4; Student PSEA 4; Varsity Club 4; Wrestling 2, 3, 4; Men's Intramurals 1, 3, 4.

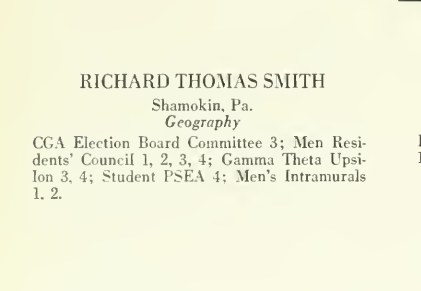

RICHARD THOMAS SMITH

Shamokin, Pa.
Geography

CGA Election Board Committee 3; Men Residents' Council 1, 2, 3, 4; Gamma Theta Upsilon 3, 4; Student PSEA 4; Men's Intramurals 1, 2.

DENNIS ROBERT SNYDER

Berwick, Pa.
Earth and Space Science

Day Men's Association 1, 2, 3, 4; Chess Club 1; Circle K Club 3; Student PSEA 4.



JOSEPH FRANCIS SNYDER

Frackville, Pa.
Mathematics

Athenaeum Club 1, 2; Bloomsburg Players 2, 3; International Relations 4; Science Club 3; Student PSEA 4.

CHARLES WILLIAM SORBER

Shickshinny, Pa.
Mathematics

Day Men's Association 1, 2, 3, 4; Student PSEA 4; Men's Intramurals 1, 2, 3, 4.

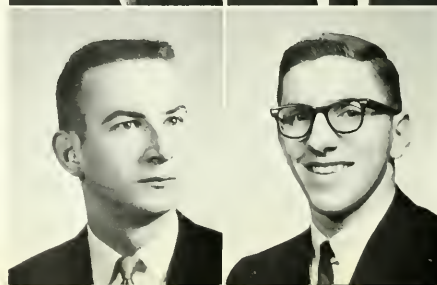

LINDA CLAIRE STAHL

Wilkes-Barre, Pa.
Social Studies

CGA Decoration Committee 3; Orientation 3; Hospitality 2; Association of Resident Women 1, 2, 3; Governing Board 2, 3, 4; International Relations 2, 3; Student Christian Association 1; Student PSEA 1, 2, 3, 4.



JOHN RICHARD STEIDEL

Pottsville, Pa.
Social Studies

Student PSEA 4; Varsity Club 1; Swimming Team 1, 2, 3, 4; Men's Intramurals 1, 2, 3, 4.



KATHRYN FRANCES STEPANSKI

Dushore, Pa.
English

CGA Orientation Committee 2; Association of Resident Women 2, 3, 4; Sigma Tau Delta 4; Bloomsburg Players 2, 3; Maroon and Gold Feature Writer 2, 3; Student PSEA 4; Women's Intramurals 2.

JAMES WILLIAM STURM

Hazleton, Pa.
Biology

Phi Sigma Pi 2, 3, 4; Science Club 1, Program Chairman 2, Vice-President 3; Student PSEA 4; Men's Intramurals 1, 2.

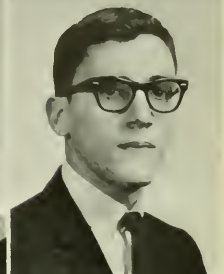

JOSEPH LAMAR SUPSIC

Shamokin, Pa.
Social Studies

Day Men's Association 1, 2, 3, 4; Student PSEA 4; Men's Intramurals 1, 2.



THOMAS P. SWITZWER

Milton, Pa.
Social Studies

Student PSEA 4; Football 1; Track 1, 2, 3.

JAMES EDWARD TAMECKI

Mount Carmel, Pa.
Physics

Athenaeum Club 2; Chess Club 1; Student Christian Association 4; Student PSEA 1, 4; Men's Intramurals 1, 2.

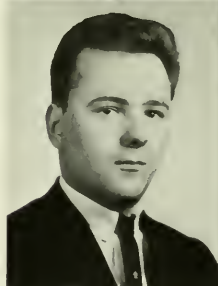

CHRISTINE MAE TETER

Zion Grove, Pa.
German

Day Women's Association 1; Association of Resident Women 2, 3; Athenaeum Club 1, 2; German Club, 3, 4, Secretary 3, President 4; Student PSEA 4.



WAYNE DAVID THOMAS

Plymouth, Pa.
Mathematics

CGA Orientation Committee 2, Pep Committee 3; Social Improvement Organization 2, 3, 4, Treasurer 2; Student PSEA 4; Varsity Club 2, 3, 4; Football 3, 4; Track 2, 3, 4; Cross Country Manager 3.

SUSAN JANE TREASTER

Reedsville, Pa.
Mathematics

College Concert Choir 1, 2, 3, 4; Student Christian Association 2; Student PSEA 4.



DAVID ALAN TROUT

Catawissa, Pa.
Mathematics

Day Men's Association 1, 2, 3, 4; Alpha Phi Omega 2, 3, 4; Student PSEA 4; Men's Intramurals 1, 2, 3, 4.

WILLIAM FRANKLIN TROUTMAN

Llewellyn, Pa.
Social Studies

Alpha Phi Omega 3, 4; Student Christian Association 1, 2, 3; Student PSEA 4; Varsity Club 2, 3, 4; Basketball Manager 2, 3; Football 2.



DIANE MARIE TURLEY

Alden, Pa.
Spanish

Association of Resident Women 1, 2, 3; Athenaeum Club 1; Spanish Club 1, 2, 3, 4; Treasurer 2; Student PSEA 1, 2, 3, 4; German Club 2, 3.

MARY JEAN TURSE

Hazleton, Pa.
English

Day Women's Association 3, 4; English Club 3; Student PSEA 3, 4.



JOSEPHINE MARY URBAN

Sugarloaf, Pa.
Social Studies

Day Women's Association 1, 2, 3, 4; Athenaeum Club 1; International Relations Club 4; Student PSEA 3, 4.

JUDITH MARY VINESKI

Troy, Pa.
Mathematics

Association of Resident Women 1, 2, 3, 4; Student PSEA 1, 2, 3, 4; German Club 2, 3; Treasurer 3; Harmonettes 1, 2; Proctor 3; CGA Hospitality Committee 2, 3.

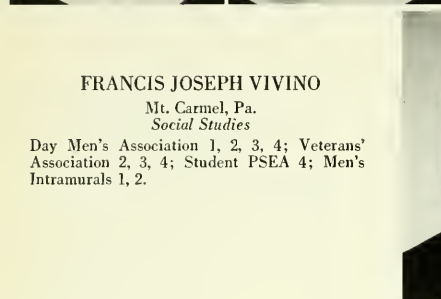

FRANCIS JOSEPH VIVINO

Mt. Carmel, Pa.
Social Studies

Day Men's Association 1, 2, 3, 4; Veterans' Association 2, 3, 4; Student PSEA 4; Men's Intramurals 1, 2.

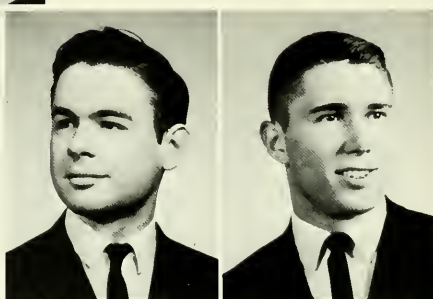

ROBERT JAMES WITZEL

Aristes, Pa.
Mathematics

Phi Sigma Pi 2, 3, 4; Student PSEA 4.

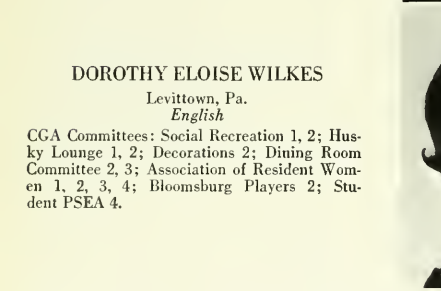

DOROTHY ELOISE WILKES

Levittown, Pa.
English

CGA Committees: Social Recreation 1, 2; Husky Lounge 1, 2; Decorations 2; Dining Room Committee 2, 3; Association of Resident Women 1, 2, 3, 4; Bloomsburg Players 2; Student PSEA 4.



LINDA WILLIAMS WILSON

Harveys Lake, Pa.
French

Association of Resident Women 1, 2, 3; Kappa Delta Pi 3, 4; College Concert Choir 1, 2; French Club 2, 3; Spanish Club 2, 3; Secretary 3; Student PSEA 4; Maroon & Gold staff 1, 2.

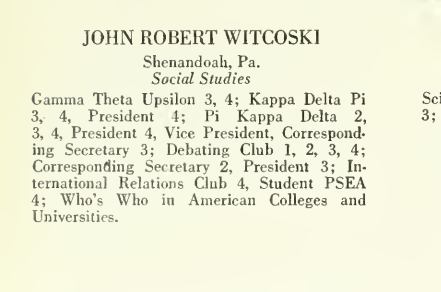

JOHN ROBERT WITCOSKI

Shenandoah, Pa.
Social Studies

Gamma Theta Upsilon 3, 4; Kappa Delta Pi 3, 4, President 4; Pi Kappa Delta 2, 3, 4, President 4; Vice President, Corresponding Secretary 3; Debating Club 1, 2, 3, 4; Corresponding Secretary 2, President 3; International Relations Club 4, Student PSEA 4; Who's Who in American Colleges and Universities.

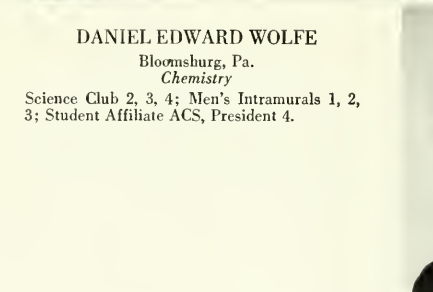

DANIEL EDWARD WOLFE

Bloomsburg, Pa.
Chemistry

Science Club 2, 3, 4; Men's Intramurals 1, 2, 3; Student Affiliate ACS, President 4.

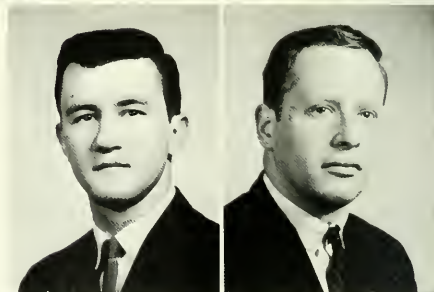

GARY EDWARD WOLFE

Herdon, Pa.
German

Men Residents' Council 4; Student Christian Association 3; Student PSEA 4; German Club 3, 4; Men's Intramurals 1, 2, 3, 4.

JUDITH FRANCES WORTLEY

Levittown, Pa.
Mathematics

Association of Resident Women 1, 2, 3, 4; Junior Representative 3; Concert Choir 1, 2, 3; Student PSEA 1, 4; Gamma Sigma Sigma 3, 4; Women's Intramurals 1, 2.

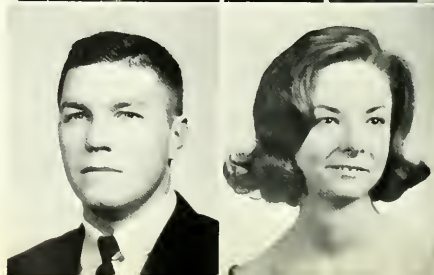

VINCENT J. WRIGHT

Berwick, Pa.
Earth Science

Alpha Phi Omega 2, 3, 4; Maroon & Gold Band 1, 3; Student PSEA 4.

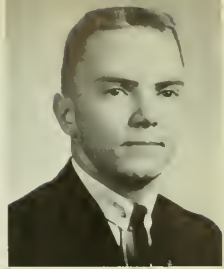

MARY LOUISE YAMULLA

Hazleton, Pa.
English

CGA Pep Committee 4; Association of Resident Women 1, 2, 3, 4; Governing Board Junior Representative 3; "B" Club 2, 3, 4; Players 1; English Club 1, 2, 3, 4; Student PSEA 4; Newman Club 1, 2, 3.

JAMES HARRY YOUNG

Upper Darby, Pa.
Social Studies

Varsity Club 2, 3, 4; Football 2, 4; Track 1, 2, 3, 4; Swimming 1, 2, 3, 4; Student PSEA 4.



CAROL ANTOINETTE YOUTATOFF

Garfield, N. J.
French

Association of Resident Women 1, 2, 3; Counselor 3; French Club 1, 3; Student PSEA 4; Harmonettes 2.



JOHN JOSEPH ZARSKI

Shenandoah, Pa.
English

Men Residents' Council 1, 2, 3, 4; English Club 4; Varsity Club 2, 3, 4; Student PSEA 4; Football 3, 4; Track 2, 3, 4; Proctor 4.

DAVID R. ZEISLOFT

Bloomsburg, Pa.
Spanish

Day Men's Association 1, 2, 3, 4; Spanish Club 2, 3, 4; Treasurer 2; Student PSEA 4, Men's Intramurals 1, 2.



JEAN M. ZELONIS

Levittown, Pa.
Spanish

Association of Resident Women 1, 2, 3; Kappa Delta Pi 3, 4; Athenaeum Club 1; Spanish Club 2, 3, 4, President 3; Student PSEA 1, 3, 4.



JEAN A. ZENKE

Scranton, Pa.
Mathematics

CGA Representative 1, 2; College Council Member 1, 2, 3, Pep Committee 1, Hospitality Committee 1, 2; Association of Resident Women 1, 2, 3, 4, Secretary 2, President 3, Student Advisor 4; Governing Board 2, 3, 4; Kappa Delta Pi 3, 4, Recording Secretary 4; "B" Club 2, 3, 4; Student PSEA 4; Who's Who in American Colleges and Universities.



HELEN H. ZEVAS

Bethlehem, Pa.
German

CGA Orientation Committee 3; Student PSEA 2, 3, 4; German Club 2, 3, 4; Women's Intramurals 3.



DR. DONALD F. MAIETTA
*Director
of
Special Education*



Navy Hall, the Special Education Center of Bloomsburg State College.

S
p
e
c
i
a
l

Maxine Winters is shown during a therapy session at the Special Education Center at Bloomsburg State College.



Mr. Ebergart leads a class discussion concerning the reliability of hearing aid evaluations.



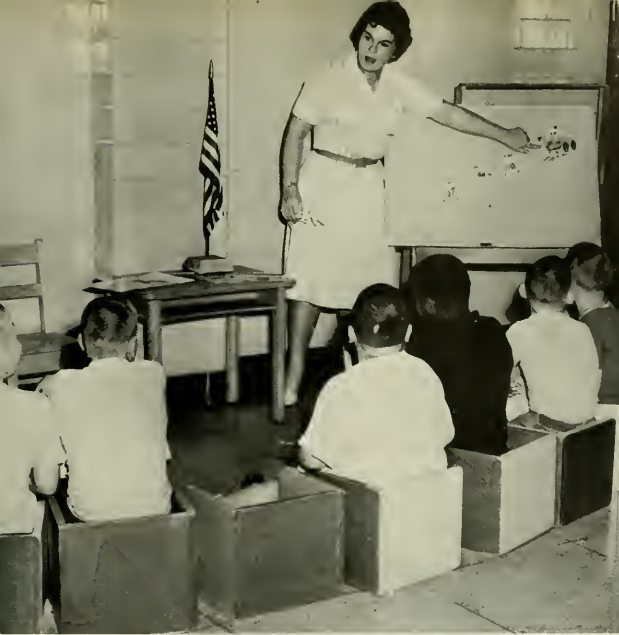

Mary Steckel teaches speech discrimination with the use of an auditory training unit while doing her clinical practicum at Selinsgrove State School.

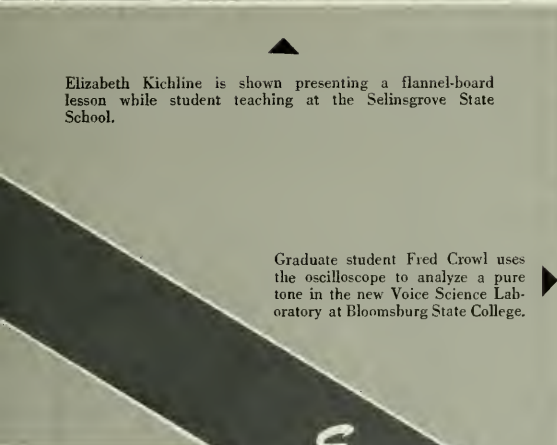

Elizabeth Kichline is shown presenting a flannel-board lesson while student teaching at the Selinsgrove State School.



Graduate student Fred Crowl uses the oscilloscope to analyze a pure tone in the new Voice Science Laboratory at Bloomsburg State College.



Seminar-size graduate classes provide the students with many opportunities to discuss theory and exchange ideas with the professor and with other members of the class.

E d u c a t i o n



MARY ALICE BUSH

Springville, Pa.
Speech Correction

Association of Resident Women 1, 2, 3; Sigma Alpha Eta 1, 2, 3, 4; College Concert Choir 1, 2, 3; Student PSEA 4.

JOANNE MARIE COUGHLIN

Easton, Pa.
Speech Correction

Association of Resident Women 2, 3, 4, Junior Resident Advisor 4; Sigma Alpha Eta 3, 4; Student PSEA 4; Women's Intramurals 2, 3.

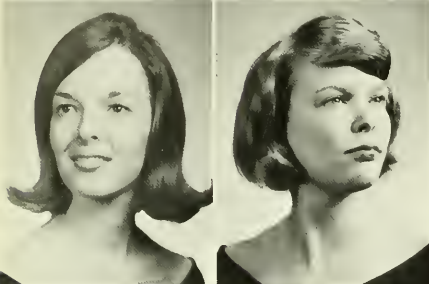

ELLEN CZAJKOWSKI

Wilkes-Barre, Pa.
Speech Correction

Association of Resident Women 1, 2, 3; Sigma Alpha Eta 1, 2, 3, 4; Student PSEA 4.

CONNIE LEE DONAHUE

Andalusia, Pa.
Speech Correction

Association of Resident Women 1, 2, 3, 4; International Relations 2, 3; Student PSEA 2, 3, 4; Vice-President Huski Club 3.

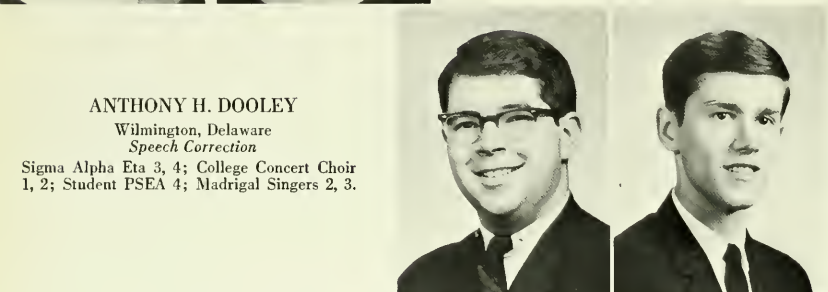

ANTHONY H. DOOLEY

Wilmington, Delaware
Speech Correction

Sigma Alpha Eta 3, 4; College Concert Choir 1, 2; Student PSEA 4; Madrigal Singers 2, 3.

LAWRENCE CHRISTIAN GLOECKLER

Rockledge, Pa.
Special Education

CGA Men's Representative 3; Men Residents' Council President 4; Alpha Phi Omega Secretary 2, Vice-President 3, 4; Student PSEA 4; Basketball 1; Track 2; Men's Intramurals 1, 2, 3; Social Improvement Organization President 3; Who's Who in American Colleges and Universities.

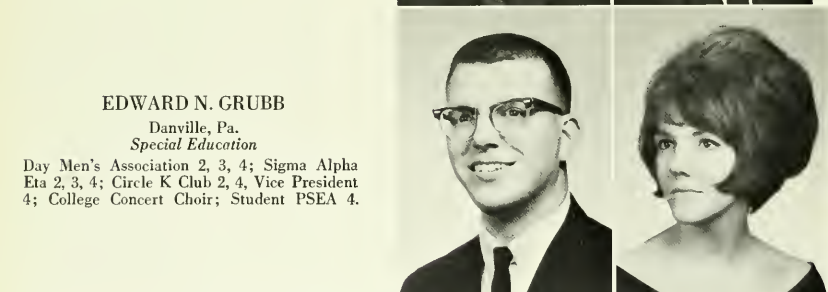

EDWARD N. GRUBB

Danville, Pa.
Special Education

Day Men's Association 2, 3, 4; Sigma Alpha Eta 2, 3, 4; Circle K Club 2, 4, Vice President 4; College Concert Choir; Student PSEA 4.

DIANA P. HADEISTY

Shamokin, Pa.
Special Education

Day Women's Association 1, 2, 3, 4; Sigma Alpha Eta 3, 4; Athenaeum Club 1, 2, 3; Student PSEA 4.

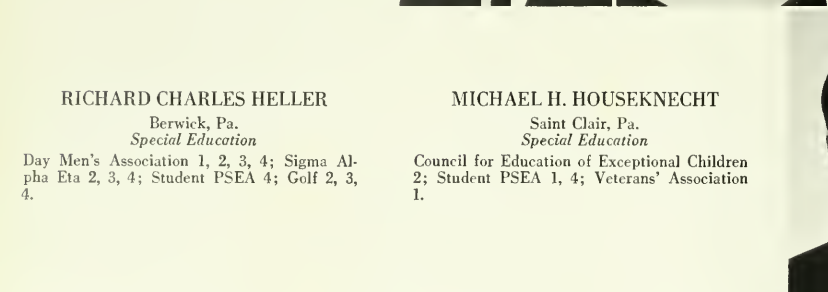

RICHARD CHARLES HELLER

Berwick, Pa.
Special Education

Day Men's Association 1, 2, 3, 4; Sigma Alpha Eta 2, 3, 4; Student PSEA 4; Golf 2, 3, 4.

MICHAEL H. HOUSEKNECHT

Saint Clair, Pa.
Special Education

Council for Education of Exceptional Children 2; Student PSEA 1, 4; Veterans' Association 1.

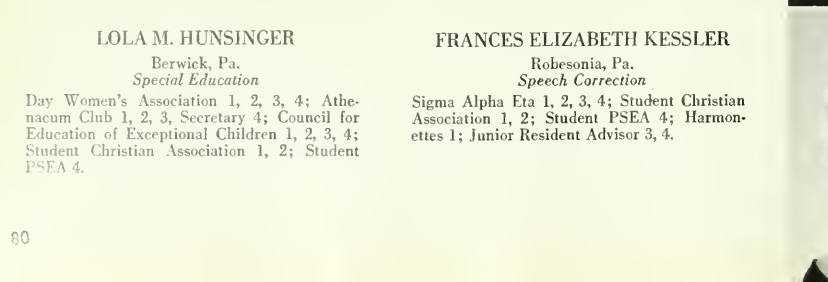

LOLA M. HUNSINGER

Berwick, Pa.
Special Education

Day Women's Association 1, 2, 3, 4; Athenaeum Club 1, 2, 3, Secretary 4; Council for Education of Exceptional Children 1, 2, 3, 4; Student Christian Association 1, 2; Student PSEA 4.

FRANCES ELIZABETH KESSLER

Robesonia, Pa.
Speech Correction

Sigma Alpha Eta 1, 2, 3, 4; Student Christian Association 1, 2; Student PSEA 4; Harmonettes 1; Junior Resident Advisor 3, 4.

ELIZABETH JANE KICHLINE

Allentown, Pa.
Special Education

CGA Hospitality Committee 3; Council for Education of Exceptional Children 1, 2, 3, 4; Student Christian Association 1, 2; Amateur Radio Club 3; Student PSEA 4; Association of Resident Women 1, 2, 3.

JOHN STANLEY KLINE

Frackville, Pa.
Speech Correction

Sigma Alpha Eta 1, 2, 3, 4, General Chairman 2; Maroon & Gold Band 1; Men's Intramurals 2; Student PSEA 4.



DANIELLE IRENE KOURY

Pottsville, Pa.
Special Education

Association of Resident Women 1, 2, 3, 4; Sigma Alpha Eta 1, 2, 3, 4; Student PSEA 4; Sigma Alpha Eta Queen 3.

CHRISTIE A. LUPTON

Williamsport, Pa.
Special Education

CGA Social Recreation Committee 4, Decoration Committee 1, 2; Association of Resident Women 1, 2, 3; Council for Education of Exceptional Children 4; Gamma Sigma Sigma 3, 4; Student PSEA.

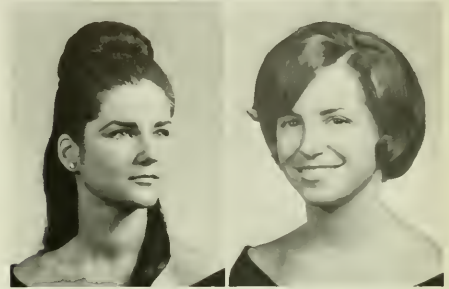

JOYCE ELIZABETH MIKA

Stillwater, Pa.
Speech Correction

Day Women's Association 1, 2, 3, 4; Sigma Alpha Eta 1, 2, 3, 4; Student PSEA 3, 4.

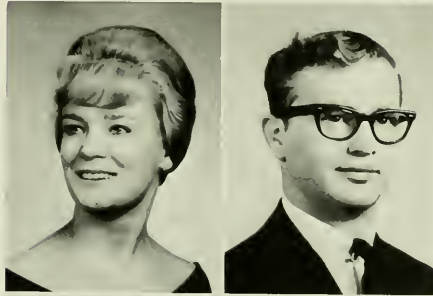

JAMES RICHARD MILLER

Clearfield, Pa.
Special Education

CGA Husky Lounge Committee 1, Hospitality Committee 1; Athenaeum Club 1; Council for Education of Exceptional Children 1, 2, 3, 4; Maroon & Gold Sports Writer 1, 2, 3, 4; Wrestling 1; Student PSEA 4.

SUZANNE MILER

Havertown, Pa.
Special Education

Association of Resident Women 1, 2, 3; Council for Education of Exceptional Children 1, 2, 3, 4; President 4; Harmonettes 1, 2, 3, 4; Student PSEA 4.



DIANE RUTH MUSHRUSH

Catasauqua, Pa.
Speech Correction

CGA Recreation Committee Secretary 3; Awards Committee Chairman 2, Social Recreation Committee 3; Association of Resident Women 1, 2, 3; Sigma Alpha Eta 2, 3, 4; Maroon & Gold Band 1, 2, 3, 4; Student PSEA 4; Women's Extramurals 2, 3; Who's Who in American Colleges and Universities.



CLAREEN ANN OBERLIN

Lewistown, Pa.
Speech Correction

CGA Pep Committee 2; Association of Resident Women 1, 2; Sigma Alpha Eta 2, 3, 4; Maroon & Gold Band 1, 2, 3, 4, Vice President 3; Student PSEA 4.

GRACE LOUISE PERKINS

Kingston, Pa.
Special Education

CGA Committees: Orientation 2, 4, Hospitality 4; Association of Resident Women 1, 2, 4, Proctor 1, 2; "B" Club 4; College Concert Choir 2, 4; Council for Education of Exceptional Children 2, 4; Debating Club 1, 2; Student Christian Association 1; Student PSEA 4; Maroon & Gold 1, 2, 4.



PATRICIA ANN PISZEK

Scranton, Pa.
Speech Correction

CGA Hospitality Committee 2; Association of Resident Women 2, 3; Sigma Alpha Eta 2, 3, 4; College Concert Choir 2, 3; Student PSEA 4.

KATHRYN LEWIS SHARROW

Danville, Pa.
Special Education

Day Women's Association 2, 3, 4; Council for Education of Exceptional Children 2, 3, 4; Student PSEA 2, 4; Women's Extramural Basketball 2.

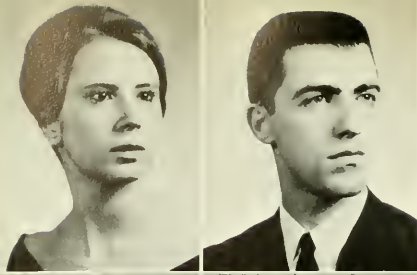

BARBARA ELIZABETH SHORE

Lock Haven, Pa.
Special Education

CGA Orientation Committee 2; Association of Resident Women 1, 2; Sigma Alpha Eta 1, 2, 3, 4; Bloomsburg Players 3, 4; Student PSEA 1, 2, 4.

MARSHALL HAROLD SIEGEL

Williamsport, Pa.
Special Education

CGA Awards Committee 3, Dining Room Committee 3; Sigma Alpha Eta 1, 2, 3, 4; Bloomsburg Players 1, 2, 3, 4, Vice-President, 3; Student PSEA 4; *Maroon & Gold* Photography Editor 2, 3, 4; *Pilot* Photographer 4.



LOIS JEAN SILKROSKI

Baden, Pa.
Speech Correction

CGA Dining Room Committee 3, Decoration Committee 3, Furniture Committee 2; Association of Resident Women 1, 2, 3, 4; Sigma Alpha Eta 1, 2, 3, 4; Student PSEA 4.

JO ANNE SILL

Cooperstown, N. Y.
Speech Correction

Association of Resident Women 1, 2, 3, 4; Sigma Alpha Eta 1, 2, 3, 4; Council for Education of Exceptional Children 1; Student PSEA 3, 4.

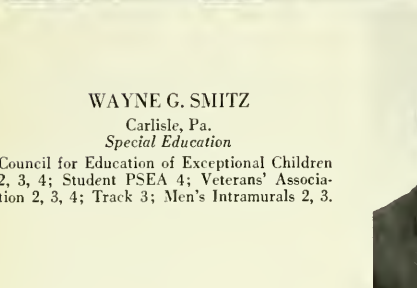

WAYNE G. SMITZ

Carlisle, Pa.
Special Education

Council for Education of Exceptional Children 2, 3, 4; Student PSEA 4; Veterans' Association 2, 3, 4; Track 3; Men's Intramurals 2, 3.

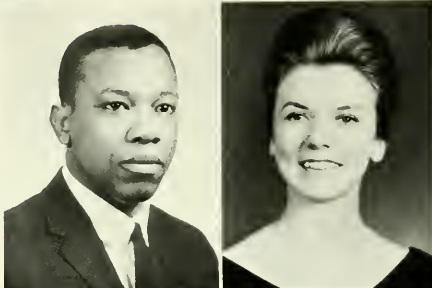

MARY JENNINGS STECKEL

Bloomsburg, Pa.
Speech Correction

Day Women's Association 1, 2, 3, 4; Sigma Alpha Eta 1, 2, 3, 4, President 3; Student PSEA 4.

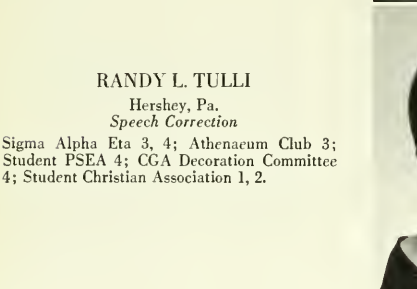

RANDY L. TULLI

Hershey, Pa.
Speech Correction

Sigma Alpha Eta 3, 4; Athenaeum Club 3; Student PSEA 4; CGA Decoration Committee 4; Student Christian Association 1, 2.



WILLIAM ALBERT TURLEY

Nanticoke, Pa.
Speech Correction

Day Men's Association 1, 2, 3, 4; Sigma Alpha Eta 3; Student PSEA 4; Varsity Club 2, 3, 4; Football 2, 3; Swimming 1, 2, 3.

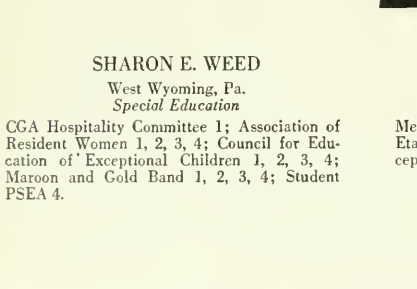

SHARON E. WEED

West Wyoming, Pa.
Special Education

CGA Hospitality Committee 1; Association of Resident Women 1, 2, 3, 4; Council for Education of Exceptional Children 1, 2, 3, 4; Maroon and Gold Band 1, 2, 3, 4; Student PSEA 4.

CHARLES WILLIAM WERNER

Bloomsburg, Pa.
Speech Correction

Men Residents' Council 1, 2; Sigma Alpha Eta 1, 2, 3, 4; Council for Education of Exceptional Children 1, 2; Student PSEA 4.



SUSANNAH E. WILSON

Elkins Park, Pa.
Special Education

CGA Social Recreation Committee 2, 3; Association of Resident Women 1, 2, 3, 4; Governing Board 2; Sigma Alpha Eta 1; Council for Education of Exceptional Children 1, 2, 3, 4; Student PSEA 4; Gamma Sigma Sigma 3, 4.

JANET ARLENE WORRELL

Saylorsburg, Pa.
Special Education

Association of Resident Women 1, 2, 3, 4; Council for Education of Exceptional Children 3, 4; Student PSEA 4; Women's Intramurals 1, 2.



ANN KINSLOE WYATT

Titusville, Fla.
Speech Certificate

Association of Resident Women 1, 2, 3, 4
Protest 2 at State Union 201 1, 2, 3, 4
Executive Council 2, 3 Student PSEA 4



JOSEPH MICHAEL VODSTOCK

Wayne, Pa.
Speech Certificate

Day Men's Association 1, 2, 3, 4; Council
on Education on Extracurricular 1, 2, 3, 4
Student PSEA 4

In 1963 Bloomsburg State College initiated a Liberal Arts and Science program. This year we are graduating four students who have accelerated in this division and who have completed their course requirements in three years.

Arts and Sciences

Along with the expansion of Bloomsburg State College, there has been a steady increase in the number of students enrolling in the Liberal Arts and Science division. In future years the OBITER can look forward to including a larger proportion of the students at Bloomsburg in this section.

THOMAS EDWARD CONNAGHAN

Mount Carmel, Pa.
Liberal Arts—English

Day Men's Association 1, 2, 3, 4; International Club 1, 2, 3, 4; English Club 1, 2, 3, 4; Drama Club 1, 2, 3, 4; Overseas Editorial Staff 1, 2, 3, 4



RICHARD HENRY FULMER

Terre Hill, Pa.
Liberal Arts—German Studies

DEA Assembly Committee 2, 3; Day Men's Association 1, 2, 3, 4; Alpha Phi Omega 2, 3, 4; Latin 3; Club 1, 2; International Relations 2, 3; March and Gold Band 2



BRUCE J. SHOEMAKER

Bloomhous, Pa.
Liberal Arts—Physics

Day Men's Association 2, 3

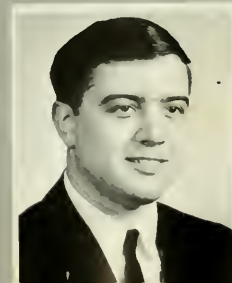

LAWRENCE JERRY SPITZ

Kalpenock, Pa.
Liberal Arts—Lawrence

Day Men's Association 1, 2; International Club 1; Student PSEA 2





COMMONWEALTH OF PENNSYLVANIA
DEPARTMENT OF PUBLIC INSTRUCTION
BLOOMSBURG STATE COLLEGE
BLOOMSBURG, PENNSYLVANIA



This spring and summer will witness the graduation of the first Bloomsburg State College students to achieve the Bachelor of Arts degree. They represent a mere handful of individuals most of whom are completing their programs by means of acceleration. These individuals are to be congratulated on an attainment which will serve them admirably wherever they may be headed in life. (Since next year will be the fourth year of the degree program, the first sizable group will not be graduated until that time.)

While a program of studies in the Arts and Sciences Division may or may not differ significantly in depth from a teacher-education program, the Bachelor of Arts degree represents universally and traditionally a different kind of achievement than Bachelors degrees in teaching or other professions. The B.A. (or A.B.) degree, whether terminal or preparatory (to careers in business, industry, research, graduate study, law, medicine, etc.) suggests a somewhat wider range of academic subjects, in lieu of the teacher-preparation courses required for the B.S. in Ed. degree. Accordingly education courses are not permitted within the 123 credit hours for the Bachelor of Arts degree at Bloomsburg.

In the Arts and Sciences curriculum at Bloomsburg, the student follows one of three different general areas of concentration: (1) the Natural Sciences, (2) the Social Sciences, or (3) the Humanities. Within each of these areas many specific "majors" are constantly being developed as new course offerings are instituted. All students in the Division of Arts and Sciences are required to take at least one year of Mathematics, at least one year of a Natural Science (Biology, Physics, Chemistry, or Geology), and a modern Foreign Language through sophomore level (Spanish 201-202, French 201-202, German 201-202, or Russian 201-202).

There are currently about 270 students enrolled in the Arts and Sciences Division, and with the expansion of Bloomsburg State College as a multi-purpose institution and with increasing local awareness of the universal significance of the Bachelor of Arts degree, it is anticipated that the growth of the program will be increasingly rapid in the years ahead.

Again, congratulations to the small proud class of '66 in the Division of Arts and Sciences,—the first of its kind in Bloomsburg's history!

ALDEN BUKER

Director of Arts and Sciences



COMMONWEALTH OF PENNSYLVANIA
DEPARTMENT OF PUBLIC INSTRUCTION
BLOOMSBURG STATE COLLEGE
BLOOMSBURG, PENNSYLVANIA



On June 9, 1960, the State Council of Education of the Commonwealth of Pennsylvania authorized the Bloomsburg State College to inaugurate a program of graduate studies and to confer the Master of Education degree. Graduate courses for students desiring to secure the Master of Education degree in Business Education, Elementary Education, English, Speech Correction, and Special Education for the Mentally Retarded are now offered by the College. The program is operative within the framework of policies and curriculums developed and approved by the Graduate Council of the College.

Courses are offered during summer sessions and the academic year for both full and part-time students desiring to improve their professional competence.

The dedication of the College to the success of this endeavor is but another step in the continuing effort to serve the academic community and to improve the status of the teaching profession.

The need for professional education for teachers extending beyond the undergraduate level has long been recognized by educational leaders throughout the United States. In recent years the Pennsylvania State Council of Education has taken positive action to improve instruction in public schools by upgrading certification requirements for teachers. This action indicates a clear recognition by the State Council of the need for training beyond the Bachelor's degree. Mandated salary schedules which provide salary differentials for holders of Master's degrees in the form of higher maximum salaries give additional recognition of the value of graduate study.

The program of graduate studies at Bloomsburg State College has as its primary purpose the increasing of the competency of teachers in Pennsylvania. To achieve this purpose, the following specific objectives, as they relate to the individual student, have been developed:

1. To provide opportunity for advanced study in a selected field of specialization.
2. To provide an opportunity for developing a better understanding of the culture of our society—a society in which the teacher is expected to assume an increasing important role.
3. To encourage independent thought and initiative and develop problem-solving ability.
4. To provide an incentive for continuing professional growth.
5. To develop a basic understanding of research methods and techniques so that reports of research in the field of education may be correctly interpreted and evaluated.
6. To develop a more comprehensive understanding of the teaching and learning process.

Robert C. Miller

Director of Graduate Studies

Seniors



Fellow Graduates:

Time has passed swiftly to bring to an end our college days at Bloomsburg. During this time, Bloomsburg has left its imprint; transversely we have left our imprint on Bloomsburg, not necessarily in material things but in the spirit of human endeavor. This spirit has only been sparked during our four years at Bloomsburg.

One must remember that commencement is a beginning; we now have a foundation, and it is up to each one of us to build for the future, not only for ourselves but for others. The social, educational, and worldly values we have obtained during the past four years have served to mold us into future leaders of the great society. This society is waiting with open arms, and I feel that the Class of '66 is ready for this challenge. For the first third of our lives, we have done nothing but take and receive. Finally, the turning point has come when we will be able to contribute of ourselves; we will be able to pattern our lives in our own manner. It is my sincere wish that each and every one of you will discover your particular success and fulfillment that is life's alone to give. But, as we advance and partake of life, let us not forget the friends, associates, and memories acquired at Bloomsburg.

On behalf of the Senior Class, I would like to take this opportunity to thank our class advisor, Mr. Norman Hilgar, for his valued assistance this past year.

In closing, on behalf of all the class officers, I would like to thank you, the Class of '66, for giving us the opportunity to serve you.

- Good luck,

Anthony Cerza

President

Class of '66

Officers



FIRST ROW (left to right)
 Secretary C. Amato
 President A. Cerza
 Women's Rep. A. Smalzer
 SECOND ROW
 Treas. W. Rothermel
 Advisor Mr. Hilgar
 Vice-Pres. F. Rapp

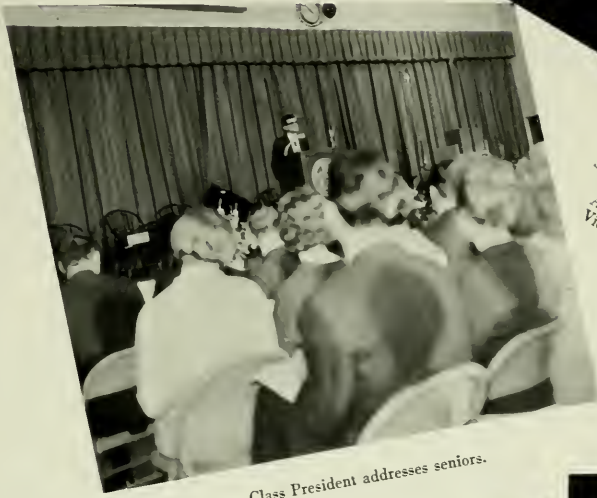

Class President addresses seniors.



Continuation of tradition..



Something new,
 something old.



January Graduation 1966

CANDIDATE FOR DEGREE OF BACHELOR OF SCIENCE IN EDUCATION BUSINESS EDUCATION

Emma, Raymond J.
Flynn, Donald J.
Crasley, Sheldon W., Jr.
Johnson, Gary D.
Kasander, Michael
Keck, Marcia E.
Loucks, Susan K.

Prosseda, Jan A.
Scott, Susan A.
Search, Bonnie L.
Stull, Mary A.
Swetland, Sandra B.
Thoma, Warren E., Jr.
Treese, Matthew A.

ELEMENTARY EDUCATION

Angotti, John J.
Ash, Karen E.
Baker, Lois J.
Baynham, Marilyn J.
Bolitsky, James H.
Bradish, Rita
Colarusso, Mary R.
Colarusso, Mary Ann
Dubbs, Michael F.
Evans, Joan
Francis, Marjorie
Geary, Charlotte K.
Greenly, Dale W.
Hanna, Cecelia M.
Hedberg, Edith I.
*Johnson, James L.

Jones, Vivian K.
Kerlish, John W.
Knoll, Elise E.
Long, Diane
Mayer, Marie
Mensch, John P.
Mesavage, Joan
Michelson, Anne M.
Miller, Donna L.
Priolo, Pamela A.
Robb, William D.
Rondelli, Cecelia J.
Topolski, William E.
Whiting, Joy D.
Vizachero, Monika W.

SPECIAL EDUCATION

Donahue, Connie
Kichline, Elizabeth J.
Koury, Danielle I.
Mika, Joyce E.
Perkins, Grace L.

Sharrow, Kathryn L.
Steckel, Mary J.
Wyatt, Ann K.
Youshock, Joseph M., Jr.

SECONDARY EDUCATION

Behm, David K.
Beninsky, Stanley
Billett, William S.
Brumley, Roger G.
Buck, Edward G.
Burnett, Susan K.
Button, Marilyn E.
Conner, David F.
Fischler, Idy C.
Fogarty, Rosemary
**Frantz, Irene A.
Carrison, Robert L.
Gregory, Paul F.
Hinkle, John R.
Kubert, Joseph P.
Long, Thomas A.
Marks, Daniel L.
Martz, Donald E.
Masich, George A.

Miller, Eugene M.
Mistal, Cecelia M.
Ohl, Stephen H.
**Paul, Dazimae R.
Paul, Mary Lou
Rimsha, Ruth A.
Robbins, Georgianna
Russell, Sandra J.
Sadusky, Paul C.
Sebastian, Paul C.
Sheaffer, Karl K.
Slick, Paula
Switzer, Tom P.
Tamecki, James E.
Teter, Christine M.
Turley, Diane M.
Wilkes, Dorothy E.
Zelonis, Jean M.

CANDIDATE FOR MASTER OF EDUCATION

ELEMENTARY EDUCATION

Gretchen Letterman Crist
Dorothy M. Hyde

SPEECH CORRECTION

Thomas J. Kisatsky

**Cum Laude*

***Magna Cum Laude*

January Graduation Class of 1966

Centennial Gymnasium
Tuesday, January 25



The Reverend Lane D. Higar, President of King's College, delivers Commencement Address.



Solemnity



The big moment!



Juniors



Fellow Classmates:

I would like to extend to you my congratulations for a very successful year. The presence of the Junior Class has indeed been felt throughout the college campus. Our Homecoming float was an indication of a good year to come. As the year progressed, we found we were not wrong. Whether it was social events, athletic activities, or the special highlight we all awaited,—the Junior Prom,—the year has been marked with achievement.

I would also like to extend my sincerest personal thanks and appreciation to our class advisor, Dr. Robert D. Warren, for his untiring effort in aiding the class. I feel the officers should also receive commendation for the excellent job they have done.

Finally, I would like to thank you, the Class of '67, for the honor of serving as your president. It has been a rewarding experience and one that I will remember always.

May all your future years be as successful as the one we have shared this year.

Sincerely,

R. Thomas Lemon

President

Class of '67

OFFICERS

SEATED, left to right: L. VanSaders, Secretary;
T. Lemon, President; B. Salvino, Women's Representative;

STANDING, left to right: S. Boston, Treasurer;
R. Lobus, Vice-President
Absent: J. Cortese, Men's Representative



I suppose you're all wondering why I called this meeting.



We're proud we pledged.



We're going to do it this way, see?

Sophomores



Dear Classmates,

I would like to thank you for the honor of serving as your class president—an honor which I did not take lightly in attempting to represent the Sophomore Class fairly.

This position gave me an opportunity to observe and work with many dedicated classmates, whose untiring efforts made these projects successful. My thanks are extended to those classmates who worked with me throughout the year.

In addition, we were fortunate to have Mr. Theodore Shanoski as our very helpful class advisor. His guidance is deeply appreciated by the class of '68.

Sincerely yours,

Tom Free

Tom Free

President

*Class
of '68*

Officers



FIRST ROW (left to right):
 Women's Rep. S. Harper
 President T. Free
 Secretary S. Hunter
SECOND ROW (left to right):
 Vice-Pres. R. Boose
 Advisor Mr. T. Shanoski
 Men's Rep. J. Worth



Let's get this show on the road!



Time out for pinochle.



◀ *My kingdom for a horse!*

Freshmen



Fellow Classmates:

We, the Class of '69, have experienced our first year at B.S.C. From the time we first assembled as a Freshman Class until today, we have progressed greatly and can be proud of the standards which we have set.

Our first achievement was the manner in which we accepted the activities of Orientation Week, which initiated us from college frosh to college freshmen. As freshmen, we awaited Homecoming Day with great enthusiasm. The Homecoming Day Parade was a huge success, and the freshman class was well represented by its float. In February we had our freshman dance, "Hearts Holiday," and participated in the Co-Ed of the Year Contest. These events were made possible by all of you who supported the class officers. Finally, our freshmen athletes have contributed so greatly to our college sports program that we, as freshmen, should be very proud of them.

I would like to take this opportunity to thank our class advisor, Mr. Robert M. Jordon, for his kindness, consideration, and helpful advice. His influence and guidance throughout the year was of great importance to the class.

Also, thank you, the members of the class, for your total cooperation and support. It has been a great honor and privilege for me to serve as your President. Best of luck always, Class of '69, and may you always look back upon our freshman year with pride and dignity.

Sincerely,

Frank Mastroianni

Frank Mastroianni

President

OFFICERS
 STANDING, left to right:
 T. Lavelle, Treasurer;
 R. Hess, Men's Representative;
 E. McKay, Vice-President



SEATED, left to right:
 T. Derenzis, Women's Representative;
 F. Mastroianni, President;
 P. Patterson, Secretary



On a clear day you can see forever—BEANIES!?!

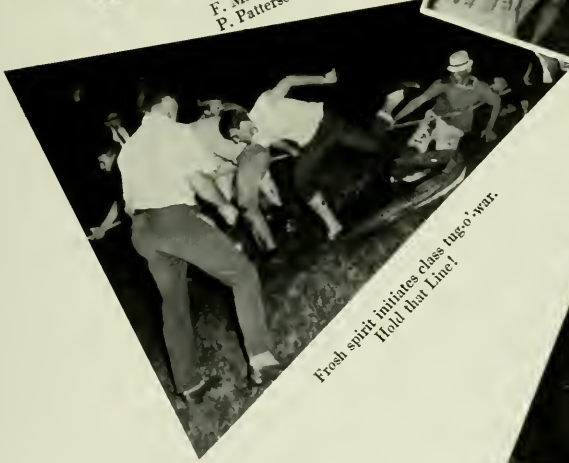

Fresh spirit inhibits class tug-o-war.
 Hold their line!



Highlight of Freshman year:

Hearts Holiday



Class of '69



RANDALL MARTIN

Activities Editor



activities



Fresh Orientation



Can't you sing any louder?



What happened to you!!



So what if I'm a Frosh ...



It's all over!!

human
tation.



Shave anyone??



Sing along with Jim.



Splat!!!



Wow!! Football players!!

Mr. Gerald Weales (center) lectured on "Arthur Mill- and the Name Game."

SPRING ARTS FESTIVAL

April 22 through May 2



BLOOMSBURG STATE COLLEGE



The Spring Arts Festival was held this year from April 22 through May 2. Various cultural groups were represented on campus nightly. On exhibition in Waller Hall were some of the paintings from the New York Living Arts Foundation's collection.

1965

▼ Conductor David Blum directs the Esterhazy Orchestra.





▲ Mr. Jack Bookbinder speaks about "Art Of This World" during one of the evening performances.



▲ Mr. Howard Nemerov (center), a noted contemporary poet, poses with two members of the Spring Arts Festival committee.



▲ Mr. Earle Spicer presented a program of songs ranging from the Elizabethan Ballads to Early American Folk Music.



"Leaf"



"Fun and Games"

"Adventures In Choreography" was given by the Lincoln Square YMCA Theatre, Mr. Mark Mason director.

Big Name Entertainment

The Four Seasons



Take it, Frank!



"Big Girls Don't Cry."



Frank, Bob, Nick, & Tom

▼ In this hand, we have the M&M plain.



Blondés DO have more fun! ▶



... and then there were four. ▼

The Lettermen



◀ Talk about a hot wire!



Special Entertainment



Jose Molina from Jose Melina Bailes Espanoles does one of his intricate dance numbers which made the program a real success.



Halo Wines and Chris Sarandon, members of the National Players, appeared in Moliere's "The Miser".



Proving to be a great success, Russian-born Nila Magidoff appeared before a combined assembly speaking on life behind the Iron Curtain.



"The Little Angels", lovely Korean girl dancers, are shown performing in their colorful, exotic costumes.



Home
October



Is this professional?



Homecoming Dance



Another All Nighter



Wrong Game

coming
16, 1965



What Can We Say?



Alumni Return



Nice Ram!



A Sell Out.



The Crowning



H
e
r
e

C
o
m
e
s

T
u
c
k
e
r



The Band Played on



Big Girls Don't Cry?



Frankie and the Boys



OUR

QUEEN



Sandy

Berkoski

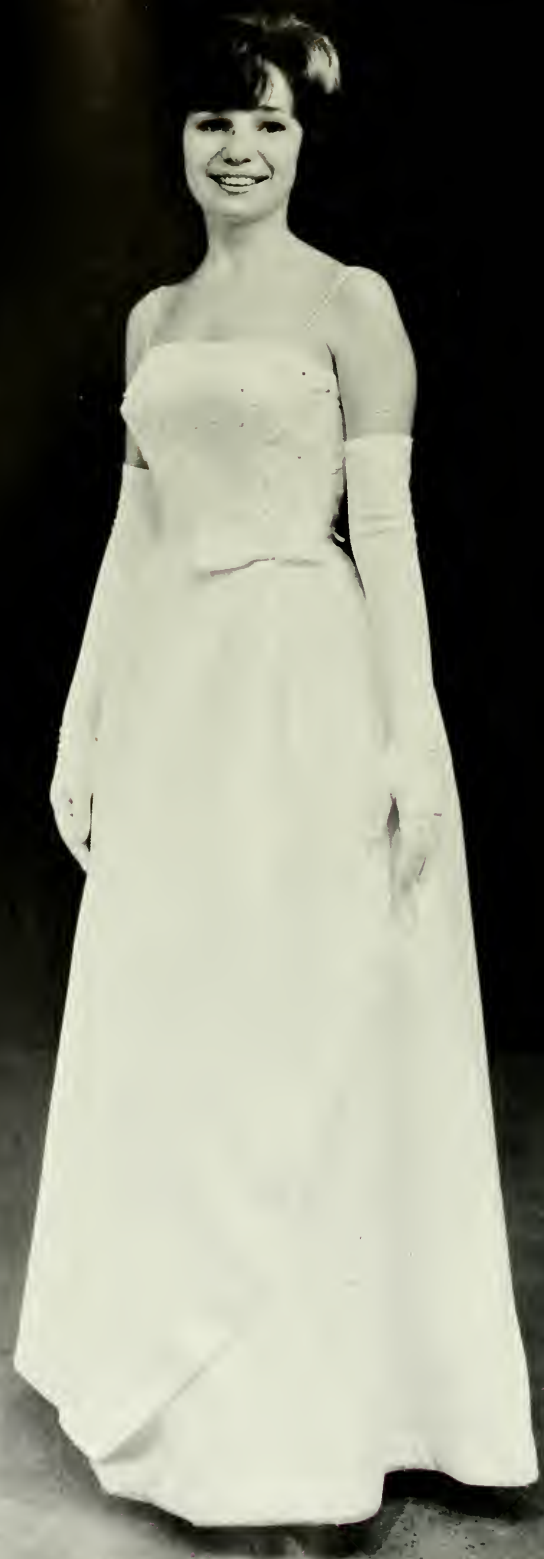



Miss Sandra Berkoski



Homecoming Queen 1965

A ready hello, a warm smile, and a winning personality are all the attributes of Miss Sandra Berkoski, Homecoming Queen, 1965.

This attractive co-ed is a Junior at BSC. She is in the Elementary Education curriculum, majoring in Geography.





Linda Beattie
Co-ed of the Year





Judy Gross



Queen's



Jean Zenke



Donna



Lisbeth Deal



Co-ed

19

Court



Roberta Tharp



Tracy Derenzis

Schiavo

Contest

66



Pat Patterson 113

The Bloomsburg Players
present
Teahouse of the August Moon
by John Patrick

Carver Hall April 22, 23, 24, 1965 8:15 P.M.

Dramatis Personae

(IN ORDER OF APPEARANCE)

SAKINI	Henry Fetterman	MR. SEIKO	Larry Gerber
SERGEANT GREGOVICH	Albert Roger	MISS HIGA JIGA	Ann Shepherd
COL. WAINWRIGHT PURDY III	Howard Kearns	MR. KEORA	James Worth
CAPTAIN FISBY	Larry Remley	MR. OSHIRA	David Wenner
OLD WOMAN	Martha Siemsen	ANCIENT LADY	Mary Steffen
OLD WOMAN'S DAUGHTER	Alberta Harabin	VILLAGERS	James Edwards, James Walter, Terry Moody, Larry Gerber, James Worth, David Wenner, Jerry McBride
THE DAUGHTER'S CHILDREN	Lisa Hopkins Paul Hilgar, Virginia Thompson	LADIES' LEAGUE	Deborah Evans, Louise Eyster, Nancy Bricker
ANCIENT MAN	James Edwards	LOTUS BLOSSOM	Barbara Shore
MR. HOKAIDA	Jerry McBride	CAPTAIN McLEAN	Tom Curtis
MR. OMURA	James Walter		
MR. SUMATA	Terry Moody		

Theatre Staff

DIRECTOR OF THEATRE Dr. Melville Hopkins
 DIRECTOR Michael J. McHale
 TECHNICAL DIRECTOR Robert D. Richey
 BUSINESS AND PUBLICITY Amy J. Short
 ASSISTANTS TO THE DIRECTOR: STAGE MANAGERS ..
 Ann G. Shepherd, C. Blair Hartman
 PRODUCTION SECRETARY: PROMPTING .. Barbara Kiner
 PRODUCTION COORDINATOR Marshall Siegel
 CHOREOGRAPHY Gary Bloom



"First one to throw other out of ring is winner."



◀ "She explains, boss, that black cloth remind us of winter ..."



▲ "She think you nicest man she ever see, boss."



◀ "I want to know exactly what you've accomplished here from the moment you arrived."

The villagers come to see the progress made on their teahouse.



▲ The ceremony with an imaginary cup of tea.



The Bloomsburg Players

present

Mary, Mary

A Comedy

by

Jean Kerr

Carver Hall October 28, 29, 30, 1965 8:15 P.M.

Dramatis Personae

BOB McKELLAWAY Larry Remley
MARY McKELLAWAY Ann Marie Rapella
TIFFANY RICHARDS Nancy Chamoni
OSCAR NELSON William Kelly
DIRK WINSTON Howard Kearns

Theatre Staff

DIRECTOR OF THEATRE Dr. Melville Hopkins
PLAY DIRECTOR Robert D. Richey
TECHNICAL DIRECTOR James McCubbin
BUSINESS MANAGER Michael J. McHale
STAGE MANAGER Barbara Kiner
PROMOTION Carla Overhiser
HOUSE MANAGER Alana Matter



A—I don't want to, B—I don't want to, C—I don't want to.



◀ I thought only horses could sleep standing up.

Also take two of those large vitamins. ▼



▲ —and you're not going anywhere with anybody.

Oscar—dear Oscar—it's lovely to see you. ▶



The Bloomsburg Players

present

Twelfth Night: or, What You Will

by

Wm. Shakespeare

Carver Hall January 10, 11, 12, 1966 8:15 P.M.

Dramatis Personae

ORSINO Larry Gerber
SEBASTIAN Lynn Roccograndi
ANTONIO Brian McLernan
SEA CAPTAIN Fred Harris
VALENTINE Robert Wynne
CURIO Jean Benefield
SIR TOBY BELCH Vincent Marion
SIR ANDREW AGUECHEEK Bruce Hopkins
MALVOLIO Tom Curtis
FABIAN Randall Martin
FESTE Glen Landis
OLIVIA Carole DeWald
VIOLA Janice Feimster
MARIA Iva Klingaman
QUEEN Martie Siemsen
MAID-SERVANT Carol Gesalman
PRIEST James Riggs
OFFICERS Fred Harris, Fred Kressler
LORDS, SAILORS, AND ATTENDANTS Fred Harris
Fred Kressler, Gary Kase, Nancy Bricker, Carol Gesalman,
Ruth Campbell, Mary Steffen

Theatre Staff

DIRECTOR OF THEATRE Dr. Melville Hopkins
PLAY DIRECTOR Michael J. McHale
TECHNICAL DIRECTOR James McCubbin
BUSINESS MANAGER Robert Richey
ASSISTANT TO THE DIRECTOR Carole Murphey
ASSISTANT TO THE TECHNICAL DIRECTOR
Dianne Talcott
STAGE MANAGER Brian McLernan
HOUSE MANAGER Alana Matter
CHOREOGRAPHY Ann Marie Rapella
BOOKHOLDER Carol Gesalman
UNDERGRADUATE ASSISTANTS:
Jon Ackley
Jan Feimster
Larry Remley
Carole Murphey
Tom Curtis
Martie Siemsen





Is that the meaning of 'accost'?



O, sir, I will not be so hard-hearted.



'Od's lifelings, here he is!



Then let thy love be younger than thyself.



Prithce, vent thy folly somewhere else.



Will you go hunt, my lord?

The Bloomsburg Players

present

Picnic

by William Inge

Carver Hall February 23, 24, 26, 1966 8:15 P.M.

Dramatis Personae

(IN ORDER OF APPEARANCE)

HELEN POTTS Martie Siemsen
HAL CARTER Lynn Roccograndi
MILLIE OWENS Karla Klinoff
BOMBER Robert Wynne
MADGE OWENS Gail Bower
FLO OWENS Sharon Bergeron
ROSEMARY SIDNEY Sharon Repp
ALAN SEYMOUR Jon Ackley
IRMA KRONKITE Ruth Campbell
CHRISTINE SCHOENWALDER Carole Murphy
HOWARD BEVANS Larry Remley

Theatre Staff

DIRECTOR OF THEATRE Dr. Melville Hopkins
PLAY DIRECTOR Robert D. Richey
TECHNICAL DIRECTOR James McCubbin
BUSINESS MANAGER Michael J. McHale
STAGE MANAGER Tom E. Curtis
PUBLICITY Barbara Kiner
HOUSE MANAGER Alana Matter



Go peddle your papers! Ok—



Please marry me, Howard. Please ...



Millie girl helped me ice the cake.



It's true, I know that this boy ran off and got married.



Better tell Alan to reserve a table by the river, close to a Dutch oven.



You're a real woman, aren't you?



Look, Seymour, I don't want to find you.



Madge can give you something to borrow. It'll mean good luck for you.



FIRST ROW (left to right) Ann C. Smalser—Elementary Education Gilbert C. Gockley—Special Education
SECOND ROW John D. Nattras—Secondary Education

Who's Who Among Students in



FIRST ROW (left to right) Lawrence C. Glocckler—Special Education Marlene K. Laughlin—Secondary Education
SECOND ROW John S. Mulka—Elementary Education Judith E. Mann—Secondary Education



FIRST ROW Cecelia M. Mistal—Secondary Education
 SECOND ROW Ruth A. Rimsha—Secondary Education
 Sandra J. Russell—Secondary Education
 John R. Hinkle—Secondary Education

American Universities and Colleges



FIRST ROW (left to right) Dean M. Hollern—Secondary Education Joan A. Salus—Secondary Education
 SECOND ROW Donna M. Boris—Elementary Education Gary W. Horn—Secondary Education

FIRST ROW (left to right) Diane R. Mustrush
 —Special Education John R. Witcoski—Secondary Education
 SECOND ROW James P. Seybert—Business Education
 Donald R. Beltz—Secondary Education



Who's Who Among Students in



FIRST ROW (left to right) Jean A. Zenke—Secondary Education Ann Sharetts—Elementary Education
 SECOND ROW James M. Ayers—Secondary Education Paul D. Snyder—Business Education



FIRST ROW (*left to right*): Sally R. Brennar—
Secondary Education Mary Ann Dowd—Secondary
Education
SECOND ROW Barbara A. Gass—Secondary
Education Judith J. Gross—Secondary Education
Anthony J. Cerza—Business Education

American Universities and Colleges



FIRST ROW (*left to right*) Michael A.
Bonacci—Secondary Education Priscilla
Bangor—Elementary Education
SECOND ROW Kenneth C. Cromwell
—Secondary Education Judith E. An-
drews—Elementary Education



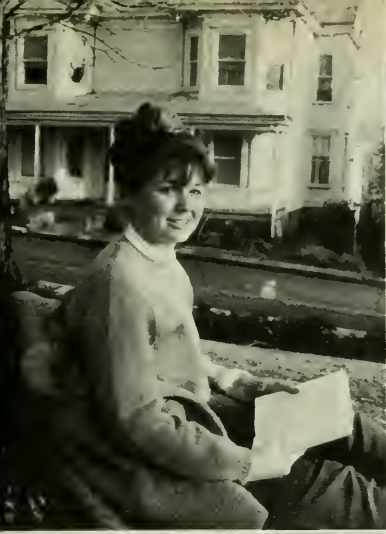

*Judy
Gross*



Laurel Princess



Would You Believe . . .

the Minuet?



Batwoman?



tinker toys?



Shirley Temple?



they came to see B.S.C. students?



our photographer was drunk?

Happiness Is . . .



no confusion.



a mud pack.



an autograph.



a Viet Nam Demonstration.



a close shave.



a day at the Fair.



LINDA BARTISH

Organizations Editor



organizations



COMMUNITY GOVERNMENT ASSOCIATION

BLOOMSBURG STATE COLLEGE

BLOOMSBURG, PENNSYLVANIA 17815

Fellow Students,

Having had the opportunity of serving as President of the Community Government Association during a momentous period of our school's history, I am aware of our reflection on changes during a time of conflicts and crises throughout the world. The growth of our College was a contributing factor influencing the need and occurrence of these changes.

The increase in recreational activities and facilities, the reviewing and updating of college policies, the movement towards student responsibility, the reorganization of Freshman Orientation, the revision of the Community Government Association's Constitution, and the developing of rapport among the different governing bodies have highlighted the 1965-66 College year. Big Name Entertainment moved into the foreground of our social activities as "The Four Seasons" and the "Lettermen" paved the way for future concerts.

I believe that one of the more important contributions we students have made in the last year was the establishment of the Standards Committee. This enthusiasm for student enforcement of rules and regulations indicates a mature student body and proves to be conducive to better respect and understanding between the administration and ourselves.

To guarantee such progress, we must create new ideals, initiate new programs, and support these developments as we have this year by unrelenting interest and dedication.

As our school year commences, it marks the beginning of a richer life and a future of unlimited opportunities. My feelings can best be expressed through the words embodied in a quotation once made by Emerson: "This time like all times is a very good one if we but know what to do with it."

My personal appreciation is extended to the administration for their guidance and understanding in our forward pursuits, to the officers of College Council who have contributed much time and energy when executing their specific duties, to the members of College Council for their interest and cooperation during this challenging year, and to all members of the Community Government Association who have unselfishly supported and participated in our social activities.

My work with the College government has been a most rewarding challenge. In retrospect, there are always areas where more could have been accomplished; however, since there is no end to the paths of progress, we must pass this challenge on to those who follow.

The opportunity to serve as your president has been a deeply gratifying privilege.

Gil Gockley



Gil Gockley



Community Government Association

Dr. Paul Riegel—Advisor

Celie Flaharty—Corresponding Secretary



Gil Gockley—President

Dan Guldish—Vice-President



Sally Reagan—Recording Secretary



Alan Bartlett—Treasurer



CLASS REPRESENTATIVES AND PRESIDENTS:

SEATED (left to right): T. De-Renzis, S. Harper, B. Salvino, A. Smalser.
 STANDING: R. Hess, J. Worth, J. Cortese, F. Rapp, F. Mastroianni, T. Free, T. Lemon, A. Cerza, Dr. R. Warren.

CGA Committees



RULES FOR CGA
 1. This is an a tented as such at a minimum.
 2. Keep all desk
 3. Only officers charmen are pe desks.

Left to right: F. Arlotto—Decorations Committee; S. Clarke—Awards Committee; M. Fitzpatrick—Bloodmobile; J. Perry—Hospitality Committee



SITTING: G. Bosak, J. Derr—Pep Committee.
 STANDING: C. Perrin—Dining Room Committee; S. Flaherty—Assembly.



Left to right: S. Bracken—Freshman Orientation Committee; D. Gydish—Big Name Entertainment; E. Slusser—Election Committee; T. Cerza—Communications Committee; T. Taft—Freshman Orientation Committee.



Left to right: B. Berger, M. Mellinger, F. Milauskas—Social Recreation Committee; B. White—Fire Drill.





All resident women are members of this organization. The Executive Board coordinates the business and programs of the entire Association. The Judiciary, presided by the Association Vice President, reviews all cases, rules, and regulations referred to it by the Executive Board. The two Residence Hall Councils and the off-campus Residence Council co-ordinate the business and programs of the respective Residences: West Hall, East Hall, and the off-campus Freshman Houses. All of these groups work together to carry on cooperative government and high standards of social living among the resident women.

▲ SEATED (left to right): J. Trimble, C. Clough, N. Good. STANDING: L. Sunaoka, M. Cusati, M. Geiser, C. Kowalski, M. Malick, M. Sauer.



▲ SEATED (left to right): Miss Ellamae Jackson, Dean of Women; K. Dean, President; Mrs. Lucretia Kinney, Advisor; Mrs. Betty Cooper, Advisor; L. Sunaoka, Vice-president. STANDING: S. Thomas, Treasurer; M. Siegel, Social Co-ordinator; A. Griesemer, Secretary; M. Chrimer, Proctor Co-ordinator; J. Zenke, Student Advisor; S. Updegraff, Proctor Co-ordinator, K. Leffler, Senior Representative; N. Kneer, Senior Representative; P. Zelner, Big Sister Co-ordinator.



▲ ROW 1 (left to right): A. Chapman, J. Mearns, P. Zelner, F. Kessler, P. Bangor, S. Shepherd. ROW 2: A. Templin, J. Coughlin, T. Niering, L. Washevich, Mrs. Williams, J. Andrews, C. Frey, J. Salus. ROW 3: M. Horn, M. Harper, C. Ripa, L. Meyer, K. Eckert, A. Smalser, R. Major, C. Atherton, B. Robinson. Missing: G. Moy.

Resident Women

SEATED (left to right): Mrs. Hoke, Resident Advisor, J. Miga, Vice President; M. Molacavage, R. Namet, D. Redwinski, D. Woll.

STANDING: P. Zastawney, T. Taft, Social Chairman; D. Boone, J. Custer, B. Chandler, B. Raney, President; S. Berkoski, Secretary-treasurer.



SEATED (left to right): Mrs. Cooper, Resident Advisor; Mrs. Kinney, Resident Advisor; J. Sklanka, J. Llewellyn, Secretary-treasurer; M. Burns, Vice President; J. Filo, B. Joyce, Social Chairman; M. Reckard, President.

STANDING: H. Saulesbury, M. Komarc, S. Mundrick, B. Stricker, J. Konsur, J. Hanselman.

SEATED (left to right): B. Ross, President; D. Kennedy, Social Chairman; M. Wilson, Secretary-treasurer; A. Skerbetz, L. Harris.

STANDING: B. Lowe, C. Danneker, B. McCutchen, M. Ferguson, S. Schohl, R. VanHorn, L. Campbell, G. Bower, K. Hanzlik, H. Schrum.

Missing: N. Strauss, Vice President; A. Emiliani, J. Fenton, I. Paulukonis, E. Jerman, K. Pearson, P. Branch.



Men Residents'



ROW ONE: P. Zenyuh, A. Shoop, D. Ball, C. Perrin, J. Dellos, R. Jackson.
ROW TWO: C. Tomlinson, M. Heitz, G. Learn, C. Bixler, J. Yocum, C. Shupe, G. Freed, L. Ward, R. Goldthwaite, Mr. Shaffer, advisor.



OFFICERS

ROW ONE: L. Gloeckler, President; Dean Hansinger, advisor;
SECOND ROW: R. Letcavage, Vice President; H. Winkler, S. Bashore, Treasurer; S. Boston, Secretary.

The Men Residents' Association is organized to promote the general welfare of the male resident students both on and off campus.

COUNSELORS

SEATED: K. Cromwell, T. Morgan, J. Whitelock, M. Bonacci, J. Mulka, J. Fazzari.
STANDING: R. Buckno, R. Letcavage, R. Harvey, P. Zenyuh, J. Zarski, W. Troutman, S. Bashore, M. Heitz.





Do it my way or else!



So you found us ...



Would you believe we're locked out too?



Gee, did you really??

Day Men's Association



With Dr. Ralph Herre as their advisor, the Day Men's Association meets as an entire body whenever circumstances arise for them to discuss and formulate plans for these commuting men and the college community. All non-resident men automatically become members upon registration for the first semester. Areas for studying and lounging have been provided for them in the social rooms of Science Hall, where their meetings are held. During the past few years, the Day Men's Association has awarded \$75 scholarships to students who have met the qualifications prescribed by the Faculty Scholarship Committee.

▲ OFFICERS (left to right): J. Gotaskie, President; A. Yanishak, Vice President; J. Kwasnoski, Secretary; Dr. Herre, Advisor M. Smith, Treasurer.



▲ Would you believe I've been reading this upside-down.



▲ At last the day is over.



▲ That makes 3 class cuts for Mike today.

Day Women's Association



◀ So that's what I was supposed to read.



▲ Would you believe he gave us a quiz?

▼ Day Women ride again.



OFFICERS

ROW ONE: C. Vaughn, Treasurer; R. Lunger, Secretary.
ROW TWO: M. Ernest, Sophomore Representative; J. Bafille, President; M. Barrell, Vice President; Miss M. Mac Donald, Advisor.

The Day Women's Association consists of all non-resident women of Bloomsburg State College, including commuting women and those living in the town of Bloomsburg. From the association a 10-member governing board with 2 representatives from each class is chosen. This board carries on a program to promote the welfare of the group.

The Day Women's Lounge is located in Benjamin Franklin Building.



*Obiter
Our
Golden Anniversary*



Ann Marie Rapella—Editor-in-chief



Dr. Edward T. DeVoe—Advisor



Bill Post—Business Manager



▲ **ACTIVITIES STAFF**
 ROW ONE (left to right): G. Summers, T. Firestine, S. Houseworth.
 ROW TWO: R. Martin—Editor, J. Feimster, C. Cobb, K. Bowen, B. Kiner.

▼ **SPORTS STAFF**
 SITTING: K. Solliday, M. Mellinger—Editor.
 STANDING: C. Murphy, E. Dietrich.



▲ **PHOTOGRAPHY STAFF**
 J. McBride—Editor,
 K. Reed.



▼ **ORGANIZATIONS STAFF**
 SITTING: L. Bartish—Editor.
 STANDING: L. Berry, P. Born, B. Leta, M. Remich,
 M. Siegel, C. Michael.

FRATERNITY STAFF

SITTING: L. Houtz, Editor.

STANDING (left to right): M. J. Harris, J. Williams, J. Witman, T. Walters, S. Morgan.



FACULTY STAFF
FRONT: T. Welsh, Editor, D. Zavacky.
BACK: R. Martin.



STUDENTS STAFF
Left to right: L. Pallman, L. Remley, R. Martin, K. Schuyler,
T. Moody.



TYPING STAFF

SEATED: M. Schultz, Head typist, M. Cruz.
STANDING: P. Paulus, S. McQuiston, M. Bradwell.



ART STAFF

T. Curtis—Editor, R. Benyo.



Wonder who took that good shot?



Would you believe I don't know what I'm doing?



Hmmm, not bad at all.



That had to be a surprise shot.



At this point any picture would do.

Maroon and Gold

The *Maroon and Gold* is the college paper, published weekly by a student staff with the aim of keeping the student body informed of the current happenings on campus. Its motto clearly states its purpose: "For campus News and Views." Along with the reporting of events on campus, the M&G contains editorials dealing with the students' opinions. It also publishes routine items of information from the administrative office.



▲ Mr. Richard Savage, Advisor; and William Howells, Editor.



▲
NEWS STAFF:

ROW ONE (left to right): T. Labelle, J. Feimster, D. Hippenstiel—Managing Editor, M. Cavallini, J. Pious, B. Hopkins, B. Brandau
ROW TWO: S. Avery, S. Clarke, A. Matter, V. Marion, J. Dunn.

CIRCULATION STAFF:

ROW ONE (left to right): J. Falatovich, K. Brown—Manager, R. Hartman.

ROW TWO: P. Walters, D. Byrne, G. Durilla.



ADVERTISING AND BUSINESS STAFF:

B. Hileman—Advertising Manager, M. Moyer, R. Jackson—Business Manager, missing: D. Hamilton, K. Adams.

ART STAFF:

R. Benyo—Director,
E. Rhoades.



FEATURE STAFF:

ROW ONE (left to right): S. Fecher, J. Gers—Editor, B. Winch.

ROW TWO: H. Swank, H. Kearns, J. Ackley, R. Benyo, missing: L. Remley, L. Houtz.



SPORTS STAFF:

ROW ONE: P. Allen, I. Zablocky, D. Wroblewski, G. Yacina—Editor.
 ROW TWO: W. Derricot, M. Christina, G. Schirm.
 Missing: R. Buckno, L. Swisher, J. Zarski.



PHOTOGRAPHY STAFF:

J. McBride, M. Siegel—Editor, D. Carmody.



TYPING STAFF:

ROW ONE (left to right): L. Westley, K. Kisenwether.
 ROW TWO: K. Elliot, J. Ackley—Coordinator, G. Morris.



COPY STAFF:

ROW ONE: S. Avery, J. Prowant, A. Chapman—Editor,
 ROW TWO: A. Matter, D. Woll, M. Matuella, B. Brandau, M. Cavallini, S. Clarke, C. Berninger.

The *Olympian* is a literary magazine which gives the students a chance to express their creative writing abilities. It not only contains students' works, but includes material by well-known guest writers. It is published annually in order to stimulate interest in literature among the B.S.C. student body.



▲ OFFICERS: K. McLaughlin, Chairman of Editorial Board; G. Schirm, Editor; Mr. W. Roth, Advisor; K. Moyer, Art Editor; L. Slack, Assisant Editor



▲
ROW ONE (left to right): S. Briddle, L. McDonald, K. McLaughlin, G. Reinaker.
ROW TWO: H. E. Bernatonis, C. Swank, N. Bower, M. Kester.
ROW THREE: D. Beaulieu, P. Hackenberry, C. Bryant.
ROW FOUR: A. Harabin, A. Ulsh, M. J. Harris.

▲
ROW ONE (left to right): G. Welker, L. Palman—Circulation Manager, L. Van Sadlers, K. Moyer.
ROW TWO: K. Elliot, S. Engstrom, R. Benyo, E. Rhoades, D. Gerhard.
ROW THREE: M. A. Kaminsky, D. Beaulieu, D. Freeby, Business Manager.



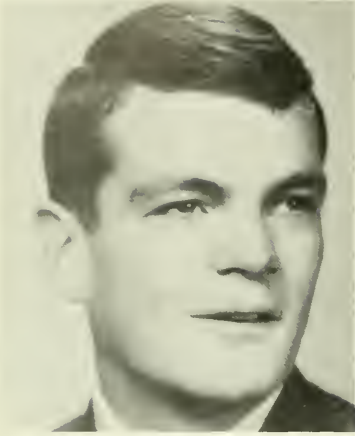

Mr. Myles J. Anderson—Advisor



Samuel Bashore—Editor



Fred Stoicheff—Business Manager

The *Pilot*, published annually by and for the student body, is a handbook of information concerning Bloomsburg State College. Included in this handy guide are the Constitution of the Student Government Association, short summaries of various organizations naming their officers and sponsors, a schedule of events on campus, college cheers and songs, locations of various places on campus, and other information of interest to all Bloomsburg State College students.



FRONT (left to right): C. Bryner, S. Hoffecker, C. Pirmann, A. Ulsh.
BACK: A. Shoop, Assistant Editor.

Amateur Radio Club



▲ R. Letcher, Mr. Scarpino, R. Noll, R. Shirk.

The Amateur Radio Club consists of students who are interested in the art of Amateur Radio Communication. Requirements for admission into the club include an interest in "Ham Radio Communication," a desire to be a "Ham" operator, and a satisfactory academic achievement. The club's activities include demonstrations and explanations of radio theory and practice in the operation of radio communication.



▲ R. Foster, President
E. Miller, Treasurer P. Platt, Vice President.



▲ Richard Foster, President.



▲ KNEELING (left to right) M. Hutnick, D. Gotshall
STANDING (left to right) E. Miller, P. Platt, T. Scott, Mr. Scarpino (advisor)

Student Affiliated American Chemical Association



The newest organization on campus, the Student Affiliated American Chemical Association received its charter in the fall of 1965. To be a member one must be a Physical Science major with good academic standing. Interested members must first apply at the National ACA headquarters and meet their requirements before they can be accepted into the local branch. The American Chemical Association is a national organization with numerous branches in all of the sciences. This year the Student Affiliated Association has had many speakers in the scientific field and have sponsored a slide rule presentation.

OFFICERS:

Dr. N. White, D. Wolfe—President, D. Beltz—Program Chairman, Dr. H. Lanterman—Advisor, J. Studlick—Acting Secretary—Treasurer for A. Calisto. *Absent:* E. Fenstemacher—Vice-President.



◀ And they said it couldn't be done!

STANDING (left to right): Mr. R. Selk, L. Doletski, N. Lindemuth, D. Bobita, Dr. N. White, P. Kukuchka, B. Niccol, Dr. H. Lanterman, D. Wolfe, D. Beltz. SEATED: J. Studlick.



Athenaeum Club



OFFICERS:

SEATED: (left to right) M. Harper, Treasurer; Dr. A. Buker, Advisor
STANDING: B. Gering, Vice-President; T. Cesarini, President; L. Hunsinger, Secretary.



ROW ONE (left to right): R. Saul, V. Belles
ROW TWO: C. Toumey, D. Pucino, R. Giovannini
ROW THREE: W. Boston, C. Capece, C. Levulis, A. Albertson.

The Athenaeum Club enables students to become appreciative of and acquainted with all types of music—classical, semi-classical, and popular. An interest and an appreciation of music are the basic requirements for membership.

ROW ONE (left to right): B. Kelchner, C. Ger-
cenaway, J. Adams.
ROW TWO: L. Dietz, C. Austin, B. Wulfret.
ROW THREE: L. Phillips, J. Taylor, R. Carda-
mone.





ROW ONE (left to right) S. Engstrom, J. Phillips, P. Zielinski, D. Klischer, J. Houlder
 ROW TWO L. Batey, J. Sprowls, L. Chervenak, M. Kaschak, D. Wilburn, J. Simcox, E. Chitty, J. Hoff, E. Ash
 ROW THREE C. Ashby, A. McClure, E. Shock, S. Honegger, J. Miller, J. Pellen

Bloomsburg Players provide experience for all students who desire to learn theatre arts. A desire to work and act are the only requirements necessary. The entire student body may participate in casting and crew work. Throughout the school year, Bloomsburg Players present four major productions as well as workshop plays.



ROW ONE S. Trout, M. Siegel, E. Collier, T. Cerasaro, B. Gering, P. Patterson, N. Scheithauer.
 ROW TWO J. Maleisky, L. Lines, B. Lenio, D. Murray, B. Rendelman, C. Gruss.
 ROW THREE F. Handy, K. L. Saunders, N. Chamoni, K. Dowse, L. Helleman, G. Rickards.

Players

OFFICERS (left to right):

SITTING: J. Feimster, President; J. McBride, Vice-President; M. Seimsen, Secretary.
STANDING: J. Ackley, Treasurer; Mr. R. Richey, Advisor; Mr. J. McCubbin, Advisor; Mr. M. McHale, Advisor.



ROW ONE (left to right): M. Steffen, N. Bricker, R. Shirk, A. Repella, T. Curtis.
ROW TWO: F. Demnicki, P. Evans, R. Campbell, J. Meiser, D. Prall, I. Klingaman.
ROW THREE: J. Ritter, M. Cavallini, C. Gesalman, A. Harabin, C. Murphy, R. Martin, D. Spielman.
ROW FOUR: A. Matter, C. Overhisher, S. Koser.



ROW ONE (left to right): N. Houghton, H. Kearns, A. Aronsohn, T. McAuliffe,
ROW TWO: J. Hanselman, J. Riggs, D. Mac-hamer, M. Geiser, C. Bowman, U. Marion.
ROW THREE: S. Schwarz, L. Eyster, T. Welsh, L. McClure, K. Elliot, M. Lawson, B. Kiner, B. Nafzinger, L. Jacobs, K. McGuire.



▲
 ROW ONE (left to right): P. Koerner, C. Clough, A. Griesemer, N. Duke, C. Gerhard.
 ROW TWO: C. Dietrich, B. Nafzinger, R. Skomitz, B. Spatzer, E. Pinter, I. Pallman, D. Wroblewski.

The "B" Club, an athletic organization for women, serves a dual purpose. First, it fosters a spirit of cooperation and sportsmanship in creating a greater interest in athletics; and secondly, it provides an opportunity for all college women to participate in competitive team and individual activities. Such sports as archery, tennis, badminton, golf, basketball, field hockey, volleyball, softball, modern dance, and water ballet are offered to the participants. The club meets bi-monthly and is based on a point system with awards ranging from class numerals to the letter "B". When a member obtains 1600 points, she then becomes a recipient of a blazer.



◀ 1600 points—blazer winners A. Rapella, K. Woodring.



Hey, who put the gum on the ball? ▶



◀ I shot a birdie into the air.



◀ ROW ONE (left to right): N. Moyer, S. Hensel, A. Rapella, K. Woodring,
ROW TWO: C. Gesalman, E. Zehner, G. Bosak, C. Gray.



◀ OFFICERS: V. Bosak—Secretary, D. Burbich—Vice-President, N. Moyer—Treasurer, C. Gray—President.



ROW ONE (left to right): J. Kugler, A. Kleppinger, S. Chambers, B. Ingrams, D. Schiavo, D. Cray.
ROW TWO: B. Williams, K. Kappel, A. Kuchta, E. Haven, M. Hastie, M. Siegel.



◀ ROW ONE (left to right): C. Nahodil, R. Shimko, E. Haven, L. Snyder, S. Jones, R. Pentz, D. Sulewski.
ROW TWO: R. Damico, P. Canouse, J. Woytowich, D. Freeby, J. Fritz, F. Arlotto, M. Lazarchick, C. Wagner.

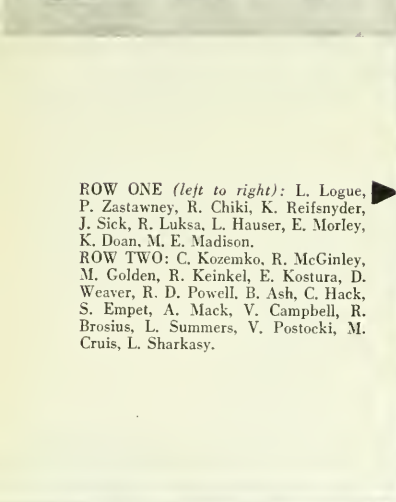

ROW ONE (left to right): L. Logue, P. Zastawney, R. Chiki, K. Reifsnnyder, J. Sick, R. Luksa, L. Hauser, E. Morley, K. Doan, M. E. Madison.
ROW TWO: C. Kozemko, R. McGinley, M. Golden, R. Keinkel, E. Kostura, D. Weaver, R. D. Powell, B. Ash, C. Hack, S. Empet, A. Mack, V. Campbell, R. Brosius, L. Summers, V. Postocki, M. Cruis, L. Sharkasy.



◀ ROW ONE (left to right): E. Dietric, G. Recla, S. Bird, E. Porosky, S. Schwarz, T. Pratico, M. Wall, S. Hand, M. Geiser, A. Shoop.
ROW TWO: R. Skovronski, W. Winch, R. McCellan, W. Andres, R. Keefe, J. Nyce, L. Crugan, P. Falk, J. Pegg, R. Moran, B. Denes, M. Fitzpatrick, J. Strong, G. Seifert, C. Mowery.

Education Club

The Business Education Club is an organization open for membership to all students enrolled in the Business Education curriculum. The principle aims of this club are to become acquainted with the modern business methods and systems, to develop qualities of leadership, to encourage scholarship through contests, to promote interest and training for organizing Commercial Clubs in high schools, and to serve the needs of the Department of Business Education at Bloomsburg State College.



▲
 ROW ONE: (left to right): C. Ritter, B. Stricker, G. Welker, B. Yoder, C. Kopp, E. Veck, G. Morris, S. Burkhart.
 ROW TWO: J. Ackley, S. Savage, G. Freed, H. Winkler, L. Endy, T. Salerno, H. Davies, E. Johnson, T. Chellino.



▲ OFFICERS

SITTING: C Pirmann—Secretary, S. Hoffecker—Historian, J. Filo—Treasurer.

STANDING: Mr. W. Rygiel—Advisor, W. Post—Vice-President, R. Jackson—President.

ROW ONE (left to right): M. E. Heitz, J. Pellen, C. Danneker, M. L. Cantafio, J. Schoenerberger, L. Hummel, S. Brown, M. Armstrong, D. Sparks, R. Marks.

ROW TWO: T. Taylor, L. George, E. Kearns, J. Trathen, D. Hildenbrand, J. Evans, S. Miles, D. Tiley, A. Snyder, H. Hess, B. Duvo.



Chess Club



The Chess Club provides students with an opportunity to learn to play chess and to improve their game. The club conducts regulation tournaments, and all members are eligible to try out for the Chess Team.



▲
SEATED (left to right): L. Smith, E. Albertson, M. Kaschak.
STANDING: L. Berry, J. Sandel, R. Depew.

▲ OFFICERS

SEATED (left to right): E. Slusser—Treasurer, B. Brown—Secretary, R. Reed—Vice-President.
STANDING: Dr. G. Selders—Advisor, R. Scott—President, Mr. M. Treblow—Advisor.

▶ SEATED (left to right): G. Underwood, L. Hummel, M. Reece.
STANDING: L. Latchford, L. Thomas, S. Stancker, D. Wolp.



Chess Team

ROW ONE:
(left to right):

Mr. M.
Trehlow,
Dr. C.
Selders,

ROW TWO:
R. Latsha, M.
Reece, R.
Berlin, D. Walp,
L. Hummel.

ROW THREE:
R. Scott, L.
Latchford, R.
Reed, G.
Underwood, J.
Sandel, R.
Depew, L.
Thomas.



The Chess Team consists of able members of the Chess Club. They participate in weekend tournaments and also in the Eastern Pennsylvania College Chess League. The Bloomsburg Chess Team is current champion of the Eastern Pennsylvania College Chess League and the Pennsylvania State Chess League.



By the way whose move is it?



I wonder when that ant is going to move.

The Council for Exceptional Children coordinates the work of students in the Division of Special Education on campus to gain a better understanding of all exceptionalities from the specifically handicapped to the gifted. Membership is open to any student in the Special Education curriculum who is interested in the development of his understanding of the problems of exceptional children.

OFFICERS:

SEATED: M. Earnhart, Secretary; L. Davis, President-Elect; S. Miller, President; P. Elliot, Historian.

STANDING: Dr. E. Reusaat, Advisor.



▲
ROW ONE (left to right): C. Ranck, B. Styer, S. Schohl, M. Purosky, C. Coccodrilli, N. Bricker, J. Defant.
ROW TWO: C. Gesalman, L. Nester, L. Hunsinger, C. Potter, N. Good, L. Guillory, P. Murray, S. Hunt.

Exceptional Children



◀ ROW ONE (left to right) A. Rosiak, C. Washington, M. Houseknecht, J. Miller, S. Weed, B. Bartuszewski, B. Politis, P. Dente.
ROW TWO: W. Smitz, Y. Curry, M. Lee, J. Worrell, S. Wilson, M. Barrall, M. Reece, S. Plunkett, K. Sharrow.



ROW ONE (left to right) ▶ E. Brunbough, M. Komarc, J. Moyer, C. Vaughn, T. Moody, L. Wesley, P. Warunik, B. Harleman.
ROW TWO: D. Gross, B. Burrows, C. Dyer, C. Hawter, B. Cramer, J. Flisock, S. McHenry, J. Reilly.

Circle "K" Club



Circle "K", an organization serving the college and the community, is affiliated with Kiwanis. It was organized in 1961 at B.S.C. to foster a spirit of cooperation among the members of the club and the college as a whole. Membership is opened to all male students who embody high standards of scholarship and behavior.

▲
 ROW ONE: (left to right) J. Hess, R. Kitchen, M. Goldman, R. Dente, R. Hess, B. Williams, H. Williams
 ROW TWO: D. Yeakel, E. Kocher, R. Hauch, D. Fisher, A. MacDonald, J. O'Neill



President Misirian leading induction meeting.

◀ OFFICERS: Mr. McDonnell, Adviser; J. Misirian, President; E. Grubb, Vice-president; G. Shuey, Secretary; R. Drumm, Treasurer



▶
 ROW ONE (left to right): M. Seksinsky, A. Yanishak, T. Ginger, M. Devine, G. Stepanski, D. Cechard, R. Philipkoski
 ROW TWO: C. Bowman, B. Parker, G. Depo, T. Houston, E. Cotner, J. Nyce

English Club

ROW ONE (left to right): G. Reinakel, S. Salusser, D. Hauber, J. Johnson, P. Paulus, J. Miller. ROW TWO: N. Harris, M. Harris, R. Benyo, L. Helmer, J. McGinnis.



OFFICERS (left to right): Mr. J. Richman, Advisor; D. Hibbard, President; E. Fertig, Secretary; K. McCoy, Vice-President; K. Kenworthy, Treasurer.

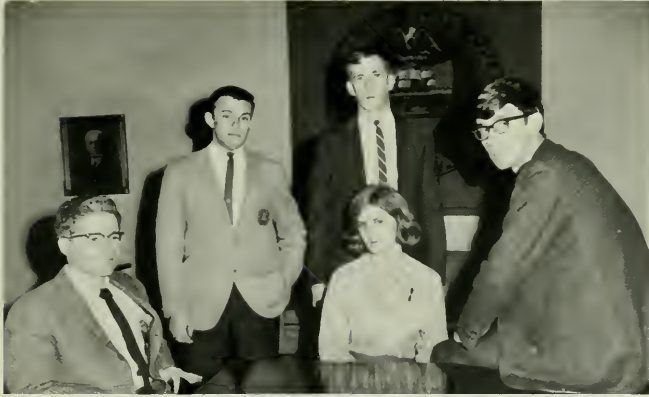

The English Club is an organization founded to promote interest in literature and the fine arts. The club sponsors an annual writing contest in conjunction with the *Olympian*. It is also involved in the Spring Arts Festival, helping to bring well-known guest speakers to our campus. Through its meetings the English Club helps to keep its members up-to-date in all aspects in the field of English.



ROW ONE (left to right): B. Brobst, I. Gilles, R. Judd, T. Zosh, P. Prince. ROW TWO: J. Ambers, M. Howler, A. McClure, P. Burns, P. Seybert.

Forensic Society



▲
OFFICERS: SEATED (left to right): D. Smethers, Publicity Chairman; J. Youse, Varsity Debate Coach; F. Rarick, Secretary; J. Nattras, President.
STANDING: T. Carver, Treasurer; B. Rowett, Vice-President, Miss B. Loewe, Advisor.

ROW ONE: (left to right) A. Szymanski, D. Smethers, J. Youse, F. Rarick, M. Williams.
ROW TWO: Dr. M. Hopkins, D. Quigg, J. Witcoski, Mr. W. Eisenberg, J. Nattras, T. Carver, B. Rowett.



Bill and John busy preparing for a debate.



German Club

The purpose of the German Club is to develop student interest in the German language and in the culture of the German people. Meetings are held informally with little English spoken, emphasizing the importance of the student's conversational ability. Membership is open to any student with an interest in using the German language and a desire to participate in the club's activities.



And what would you like for Christmas?



ROW ONE:
J. Eister,
L. Hippauf,
ROW TWO:
A. Miller,
J. Flad,
M. Gundel,
L. Shively,
M. Deily,
L. Runyan,
A. Waskie.



OFFICERS: ▶
SITTING:
Dr. C. Bauer,
Advisor;
N. Straus,
Secretary;
STANDING:
B. Holly,
President;
W. Rausch,
Vice-President.



Huski Club

OFFICERS (left to right): C. Stagich, Secretary; E. Collier, Treasurer; Dr. C. Bauer, Advisor; J. Johnson, Ski-watch; P. Landers, Vice President; Missing: J. Rieter, President.



The purpose of the Huski Club is to foster an interest in the sport of skiing. This club, being comparatively new here on the campus, provides an opportunity to promote leadership and to cultivate an interest in skiing. The requirements for membership include an interest in skiing and other related winter sports. Throughout the year the members of this club receive lessons on skiing and, when weather permits, they engage in this activity at nearby skiing resorts.

ROW 1 (left to right): D. Machamer, N. Heen, C. Scott, T. Kahoe
ROW 2: S. Clancy, P. Walsh, M. Hall
ROW 3: L. Snyder, J. Eister, C. Green
ROW 4: C. Ruffner, L. Bojanowski, J. Lead better.



ROW 1 (left to right): P. Landers, N. Skerbet, N. Vachout, V. Majikas, J. Riefenstahl, J. Schlegel
ROW 2: M. Hall, B. Mullin, E. Collier
ROW 3: M. Wilson, R. Conner
ROW 4: F. Yartz, C. Loux, T. Eddinger.

Le Cercle Francais



ROW ONE (left to right): C. Cruss, A. Hutz, K. Dean, R. Neibert, L. Holic, F. Rarich
ROW TWO: J. Llewellyn, C. Marone

OFFICERS: Mr. Neel, adviser; J. Bryant, treasurer; D. Rehkop, Secretary; R. Williams, President; E. Carl, Vice-president.



Le Cercle Francais is a conversational French club; its purpose is to improve the pronunciation and fluency of spoken French. Twice monthly, throughout the year, it has meetings to help stimulate interest in the language and the French culture.



ROW ONE (left to right) P. Mesavage, A. Williams, N. Casarella, J. VanDurick, G. Wagner.
ROW TWO: A. Craven, S. Fleming, N. Miller, C. Griffiths.

International Relations Club



◀ **ROW ONE (left to right):** G. Sholley, L. Holic, M. T. Cusati.
ROW TWO: A. Rapella, M. Chrimer, J. Custer, P. Szymanek, A. Dunkleberger.
ROW THREE: J. Hatton, E. Carl, J. Witcoski, J. Taylor, L. Gabb, T. Smail, M. Harvey.



OFFICERS: (top to bottom) C. Rohr, Corresponding Secretary; B. Bensing, Treasurer; left: Dr. B. Shockley, Advisor; Right: A. Soley, Recording Secretary; L. Sunaoka, President. Missing: L. Hutz, Vice-President. ▶

The International Relations Club is organized for the purpose of developing among its members a greater interest and knowledge of national and international affairs. Its membership is open to all students interested in current events and the problems of the world today.



▲ **ROW ONE (left to right):** D. Maliniak, V. Kratzer, J. Davidson, A. Moltz, C. Coakley, E. Strong.
ROW TWO: E. Andrews, R. Metzgar, R. Benyo, P. Smith, J. Heffelfinger, D. Kam, M. Laudig.
ROW THREE: R. Lechleitner, S. Jones, J. Kugler, A. Kurtz, L. Splitt.

Psychology Club



As quoted in their constitution, the purposes of the Psychology Club are "to promote, encourage, and stimulate sincere intellectual curiosity in the field of psychology as well as other related fields. The club's activities range from reading plays and films on contemporary art and their connections with psychology to discussions on strictly psychological topics, such as psychotherapy and hypnotism.

▲
 ROW ONE (left to right): B. Berber, D. Wroblewski, R. Palkendo, J. Brown, K. McLaughlin.
 ROW TWO: R. Kashlak, B. Burrows, M. Houghton, S. Mull, P. Budd, D. Kuruna, L. McCurdy.

OFFICERS:

▶
 SEATED: B. Howe, Secretary; M. Moczulski, Treasurer; W. Roberts, President;
 STANDING: Mr. S. Litt, Advisor; T. Aff. Vice-President.



▶
 ROW ONE (left to right): D. Kline, M. Novak, S. Harper, C. Coff.
 ROW TWO: N. Sorensen, F. Callahan, C. Mosteller, B. Mullin, M. Barnhart, F. Hagenbaugh.



Social Improvement Organization

ROW ONE (left to right):
 G. Gockley,
 S. Boston,
 R. Post,
 T. Diehl.
 ROW TWO:
 L. Viard,
 R. Clark,
 F. Milauskas,
 B. Denes—
 Treasurer.



One of the newest organizations on campus, SIO had been formed for the purpose of improving social conditions. SIO has made itself well-known through its various signs and posters displayed at social activities and around the campus. Membership is open to male students who meet the prescribed requirements set by the organization.

OFFICERS:
 SEATED: Dr. J.R. Warren—
 Advisor, J. Lomas—Secretary.
 STANDING: L. Gloeckler—
 President.

ROW ONE (left to right):
 F. Arlotto, R. Gibble, D.
 Timms, D. Guydish, J. Dier-
 dorf.
 ROW TWO: M. Mellinger,
 W. Turley, W. Hunter, B.
 Schaefer, W. Troutman, S.
 Bilyk, R. Jackson.

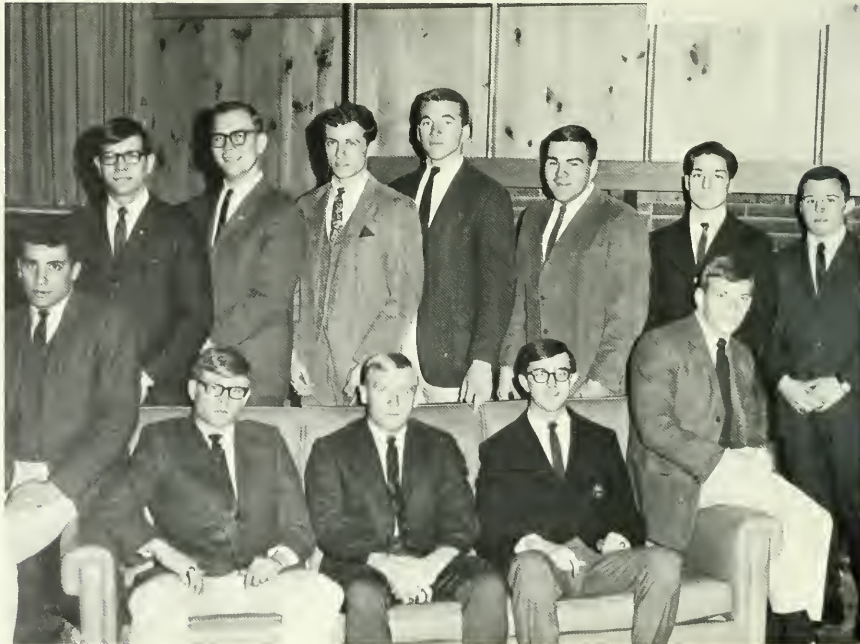

Spanish Club



▲
OFFICERS:

Mr. B. Alter—Advisor, E. Boulton—President, J. Konsur—Vice-President, A. Borys—Secretary, P. Mesavage—Treasurer.



▲
Could this be siesta time?

The Spanish Club is an organization of students who are interested in developing and improving the use of Conversational Spanish. The club is designed to develop an appreciation of various aspects of Spanish Culture such as art, music, and literature. Different techniques of teaching Spanish are presented and discussed.



ROW ONE: N. Luzi, J. Bowman, D. Zeisloft
ROW TWO: V. Mikell, R. Strausser, J. Mann, K. Schmidt, J. Leadbetter.
ROW THREE: C. Mesavage, J. Hamlen, J. Kenworthy, L. Helleman.

Science Club

OFFICERS

ROW ONE (left to right): D. Moyer—Vice-President, J. Tazik—Secretary, B. Scheetz—President.

ROW TWO: B. Niccol—Program Chairman, Dr. H. Lanterman—Advisor.

Missing: F. Kashamba—Treasurer, Mr. T. Scarpino—Advisor.



ROW ONE (left to right): E. Marquardt, K. Herman, W. Harris.
ROW TWO: R. Stroble, T. Bateridge, C. Miskar, L. Doletski.



Members of the student body who are interested in the biological and physical sciences comprise the organization known as the Science Club. The purposes of this organization are to promote a general interest in all fields of science and to create a better understanding of the sciences. To become a member one must regularly attend and participate in club activities and programs. The programs consist of addresses by noted speakers in science, films, and various discussions and demonstrations.

ROW ONE (left to right): D. Ulrich, J. Heiser.

ROW TWO: P. Kukuchka, J. Bainbridge, R. Shirk.



Student Christian Association

ROW ONE (left to right): P. Meeker, K. Boyer, B. Brobst, P. Prince, K. Mehner.
ROW TWO: B. Swartz, K. Fetter, D. Stiener, J. Misirian, D. Lautenschlager, R. Rissinger, L. Drumm.



OFFICERS: SEATED (left to right): Mr. C. Hinkel, Advisor; S. Brown, Secretary;
STANDING: C. Swank, Vice-President; P. Snyder, Treasurer; H. Swigart, President.



The Student Christian Association is affiliated with the Young Men's Christian Association and the Young Women's Christian Association. This organization's purpose is as follows: "Student Y's, part of a world-wide Christian movement, seek to study and work for rich and full human life and a free and just society. They seek to attract and unite in active fellowship and service persons of all Christian confessions, adherents of other faiths, and those who affirm no religious belief. They are committed to encouraging individuals in their search for life's purpose to confront the powers and relevance of the Christian faith."

ROW ONE (left to right): S. Burkhart, D. Brzowski, E. Beck, E. Marquardt, B. Lowe.
ROW TWO: S. Zimmerman, D. Campbell, H. Frederick, W. Walters, W. Maneval, R. Ruse, J. Evans.



Student P.S.E.A.

Beginning under the title of Future Teachers of America by the National Education Association, the Student Pennsylvania State Education Association has become one of the largest organizations on campus. The purposes of the Oscar Bakelless Chapter of S.P.S.E.A. are to promote professional interests and activities, to foster professional education standards, and to strengthen teacher-student relationship. Membership is open to all interested students.



▲ A speaker tells of the importance of education associations.



▲
OFFICERS
SEATED (left to right): Mr. D. Riechel — Advisor, P. Bangor — President, N. Sorensen — Treasurer, B. Robison — Secretary.
STANDING: B. Berger — Vice-President, B. Holly — Program Chairman.



Only a few more months left.



A few tips from the President.

Veterans' Association



The Veterans' association was founded with the following purpose: "To further the spirit of fraternal brotherhood enjoyed by the veterans of the military services and to transfer this feeling to civilian life." The organization also helps to keep the veterans up-to-date on their government benefits and responsibilities.

▲
OFFICERS (left to right):

ROW ONE: J. Hess, Treasurer; Mr. J. Whitmer, Advisor;
ROW TWO: J. Domzalski, Secretary; J. Neiswender, Vice-Commander;
W. Derricott, Acting Commander.



▶
ROW ONE (left to right): J. Horishny, M. Dubbs, T. Rine-smith.

ROW TWO: J. Cino, R. Hors-field, T. Powis.

Varsity Club



◀ **ROW ONE (left to right):** W. Troutman, O. Johnson, W. Howells, J. Derr, D. Smith, M. Heitz.
ROW TWO (left to right): J. Mulka, M. Mellinger, K. Perry, K. Adams, G. Shershen, J. Wise, J. Robinson, H. Davies, S. Boston, G. Horn.



The Varsity Club is composed of men who have won a letter in any authorized inter-collegiate sport. Founded upon the basis of athletic ability, all students who have received a letter are eligible. The purposes of the club are to advance ideals of sportsmanship and scholarship, to encourage brotherhood and fellowship among men of similar interests, to promote an interest in inter-collegiate athletics, and to maintain pleasant athletic relationships with other educational institutions.

OFFICERS:

SEATED: Mr. Novak, advisor; T. Diehl, Vice President; J. Fazzari, President.
 STANDING: Mr. D. Boelhouwer, advisor; R. Letcavage, Secretary; J. Derr, Treasurer.

ROW ONE (left to right): J. Carr, J. Walsh, I. Zablocky, L. Centrella, S. Bilyk, G. Stevens.
ROW TWO (left to right): B. Schaefer, B. Denes, J. Zarski, B. Clemm, R. Harvey, G. Schraeder, R. Stirmling, J. Lewis, L. Viard.



Harmonettes

The Harmonettes is comprised of a group of women who enjoy singing and are interested in developing musical skills and appreciation. Their musical selections range from show tunes to semi-classical. Under the direction of Miss Sylvia Cronin, the Harmonettes participate in special assemblies, Christmas and spring programs, and other special performances.



OFFICERS:

ROW ONE: M. Gifford—Vice-President, S. Houser—Treasurer.
 ROW TWO: C. Hoffman—Secretary, Miss Cronin—advisor, G. Wagner—Librarian.
 ROW THREE: S. Reiff—President, S. Swietzer—Librarian.



▲
 ROW ONE (left to right): S. Hicks, C. Wells.
 ROW TWO: B. Lenio, T. Cerasaro, K. DeHaven.
 ROW THREE: B. Keller—accompanist, S. LaBar, S. Swietzer.



ROW ONE (left to right): S. Miller, G. Rickards. ▶
 ROW TWO: S. Zimmerman, E. Strine, C. Eaton.
 ROW THREE: S. Strine, G. McFall, S. Ekberg—accompanist, S. Bower, J. Thomas.

Madrigal Singers



▲
SEATED (left to right): R. Smith, G. Bower, K. Leffler, J. Space, J. Hoffman, S. Harper
STANDING (left to right): J. Hartman, L. Smelty, R. Schneider, R. Miller, S. Bergeron, J. Wise.

Under the direction of Mr. William Decker, this group consists of twelve members selected from the Concert Choir. A fairly new organization, the Madrigal Singers were formed five years ago. This year the group sang at many campus activities, traveled to area high schools, and appeared in New York.

Men's Glee Club

The Men's Glee Club was organized by Mrs. William Decker in the spring of 1963. It is open to all men interested in singing and has become quite a popular campus group. The Men's Glee Club has made singing appearances off-campus as well as on-campus this year and will continue to do so in the future.

ROW ONE (left to right): T. Moody, J. Bradbury, T. Practico, R. Schneider, R. Ruhl, J. Clarke, M. Devine, R. Mourer, R. Wastley, J. Fabian, R. Miller, J. Hamblin.
ROW TWO (left to right): L. Smeltz, W. Laepple, D. Dibble, R. Smith, W. Skillings, T. Bailey, L. Foran, V. Keeler, R. Yerger, F. Ramonbo, J. Wise.
ROW THREE (left to right): F. Klock, G. Book, G. Woolcock, J. Walton, B. Albertson, C. Ward, D. Helwig, D. Miller.



Concert Choir



The Concert Choir began in the fall of 1936 under the name of Mixed Chorus. In 1954 the name of the organization was changed to the College Choir, in 1956 to the College Choraleers, and just this year to the Concert Choir. The Christmas season consisted of a tour to three area high schools along with two concerts on campus. In addition, the Concert Choir sang Handel's *Messiah* during a special performance. For this year's Spring Art's Festival, the choir will sing a program of contemporary music.

◀ OFFICERS—SEATED: J. Wise, President.
STANDING (left to right): S. Hensel, Secretary; N. Tryens, Treasurer; E. Zehner, Robe Chairman; B. Kerstetter, Librarian; T. Hoffman, Vice President; S. Bergeron, Librarian.



▲
ROW 1 (left to right): M. Montgomery, C. Geiser, R. Ehret, S. Hensel, P. Tharp, T. Steidel, B. Nicholas, B. Witman, L. Jones, S. Harper, M. Siegel, D. Woolcock, T. Ermisch ROW 2: G. Bower, L. Tibbett, S. McHenry, M. Loll, N. Tryens, E. Zehner, P. Shoemaker, S. Swoyer, S. Bergeron, V. Lesevich, P. Rhoades, M. Maloney, J. Space ROW 3: E. Trace, J. Polega, J. Mulzet, K. Leffler, L. Cressman, C. Shaar, J. Hartman, G. Kramer, J. Smith, A. Koch, R. Schneider, J. Bradbury ROW 4: T. Hoffman, B. Kerstetter, R. Smith, B. Large, T. Curtis, S. Clarke, C. Bower, J. Wise, L. Smeltz, J. Fabian, D. Helwig, L. Foran, J. Walter ROW 5: G. Woolcock, J. Hamblin, D. Miller, P. Wilde, T. Chase, B. Albertson, R. George, J. Windt, E. Austin, F. Klock, J. Fargus, R. Miller, T. Moody

Studio Band

The Studio Band was formed to provide musical entertainment for the college community. This band, directed by Dr. Charles Carlson, makes numerous public appearances throughout the school year. Membership for the Studio Band is based on the ability and desire to attain certain high standards of musical performance.



Good, but this time play the same song.



▲ **ROW ONE** (left to right): D. Talcott, D. Schnaars, L. Nallo, B. Smith, D. Rudisill. **ROW TWO:** W. Zeares, J. Riggs, D. Carmody, J. Worth, D. Dibble, W. Parker, R. Roberts, S. Ekberg, R. Marks. **ROW THREE:** P. Constantine, Dr. C. Carlson, F. Klock.



▲ Hey, where are the champagne bubbles?



And a one and a two and a three ...

Maroon and

ROW ONE (left to right): M. Barrall, M. Deily, S. Weed, C. Hall, V. Lesevich.
 ROW TWO: S. Fairchild, S. Burkhart, J. Strong, L. Smith, J. Brobst, W. Rausch, R. Stroble, T. Kline.
 ROW THREE: J. Fisher, C. Beahm, J. Schoenerberger, C. Wells, D. Pipher, E. Albertson, J. Worth, J. Sandel, R. Roberts.
 ROW FOUR: D. Richards, J. Heiser, R. Marks, W. Boston, Dr. Nelson Miller, J. Shope, R. Holly, J. Bainbridge, H. Ebersole, R. Westley, C. Shupe.



The Maroon and Gold provides musical entertainment not only during the football season, but also presents various concerts throughout the school year. It is under the excellent direction of Dr. Nelson Miller with Dr. Charles Carlson as co-director.



▲ Well, if this isn't Kutztown where are we?



Does anyone know what we're doing?

Gold Band



◀ **ROW ONE** (left to right) P. Wohlfort, L. Batey, F. Treve-
than, B. Cramer, B. Nafzinger
ROW TWO: C. Wagner, P.
Schuppert, M. Mattern, D.
Carmody, S. Galbreath, F.
Yartz, R. VanHorn, D. Bas-
tress, L. Nallo, C. Kopp.
ROW THREE: R. Leahy, V.
Booth, V. Styer, H. Frederick,
J. Hatton, F. Kocher, G. Con-
ner, R. Lobh, J. Riggs, W.
Klink, J. Mascavage, A. Wit-
mer, L. Fryling.
ROW FOUR: R. Hinkle, L.
Benscoter, S. Zimmerman,
Dr. Charles Carlson, B. Wil-
liams, C. Gesalman.



◀ Don't look now, but you're being followed.

MAJORETTES:

◀ **KNEELING** (left to right): D. Mush-
rush, Captain; J. Mann, Captain.
STANDING: C. Washington, S. Hof-
fecker, R. Kennedy, E. Roadarmel, L.
Hippauf.





Luton Houtz
Fraternities Editor



fraternities



A
Φ
Ω



SEATED: Mr. McLaughlin; Mr. Selk; Dr. Toumey; Mr. Reichard; Mr. Davenport.
STANDING: D. Hollern, President; W. Post, Alumni Secretary; R. Rauch, Treasurer; W. Kahn, Program; D. Fulmer, Fellowship; M. Fitzpatrick, 2nd Vice President; M. Kester, Adm. Vice President; B. Anderson, 1st Vice President.



The "head" table at last year's banquet.

Alpha Phi Omega, a service fraternity for college men, was founded in 1925 to develop leadership, promote friendship, and to provide service to humanity. The three main qualifications for admission are: (1) Desire to render service to others, (2) Satisfactory scholastic standing, and (3) Past or present Scout affiliation. The XI Lambda chapter was chartered at Bloomsburg in 1963. Mr. Frank Nearing and Mr. Robert Moyer serve as Scout advisors.

Alpha Phi Omega aids in such programs as shuttle service, town park clean-up, scholarship award, assemblies, registration, bloodmobile, and town Christmas decoration. APO also holds occasional social events for its members such as a hayride, Christmas caroling, and an annual banquet.



SEATED: H. Longenberger; F. Gilotti; B. Bobita; F. Hagenbaugh; A. Basile; M. Mehle.
STANDING: R. Schneider; D. Rund; V. Wright; I. Zabolocky; J. Genoa; T. Walters; W. Laubach; R. Clark; A. Shoop.



SEATED: J. Ayers, Public Relations; J. Bradbury; D. Bowman; R. Houseknecht; J. Brennar; S. Bashore.
 STANDING: J. Perry, C. Faleski; F. Truman; R. Skinher B. Brunda; P. Landers; J. Moyer; O. Shotwell; J. Kowalski.



SEATED: T. Smail; B. Troutman; S. Korol; P. Constantine; J. Ackley; S. Jones.
 STANDING: L. Potter; J. Kerlish; T. Cerza; J. Yocum; B. Denes; W. Kahn; J. Ondish; D. Poslock.

SEATED: L. Himelright; B. Boose; J. Walton; L. Viard; E. Ladamus; T. Scott.
 STANDING: J. Histed; B. Moul; J. Sproull; R. Rudy; G. Book; E. Kern; F. Dute; H. Seidel.



A
Ψ
Ω



Luton Houtz, President; Ann Marie Rapella, Vice-President; *Absent:* Noel Lindemuth, Secretary-Treasurer

Alpha
Psi
Omega

The Alpha Omicron chapter of Alpha Psi Omega was organized on campus March 3, 1928, to provide an honor society for those doing a high standard of work in college dramatics, to secure for them the mutual helpfulness provided by a large national fraternity, and to provide leadership in the work of the Bloomsburg Players.

In recent years, the Alpha Omicron Cast has presented a series of mental health plays annually as a public service. The fraternity is active in hosting the professional entertainers who visit Bloomsburg each year.



L. to R.: A. M. Rapella; J. Feimster; L. Houtz, M. Siemsen; Advisor, Mr. M. J. McHale





Pledges

ROW ONE: C. Lawrence, D. Spielman, N. Bricker, M. Steffen, C. Murphy.
 ROW TWO: R. Campbell, L. Remley, A. Matter, L. Gerber, T. Curtis, T. Welsh, J. Ackley, R. Shirk.



To be or not to be?



▲ This is drama?



◀ Is poor pledge tired?



FIRST ROW: J. Hall, Second Vice President; S. Pickelner, Corresponding Secretary; M. Malmgren, President; SECOND ROW: S. Berkoski, Treasurer; Mrs. Duck, Faculty Advisor; R. Raney, First Vice President; R. Williams, Recording Secretary. Absent: S. Plotts, Historian.

Gamma

SITTING, left to right: J. Mearns, S. Kushinskas, S. Wilson, C. Armato, S. Gotshall
STANDING: J. Andrews, B. Craun, L. Davis, S. Hammerquist, P. Hoplemazian



Sigma



FIRST ROW: B. Phillips, L. Pullman, D. Boone, S. Shepherd.
SECOND ROW: S. Scanzoni, M. Siegel, M. Remich, L. Bartish, J. Gross, D. Schiavo.

Sigma

FIRST ROW: S. Redline, C. Marone, C. Kowalski, A. Aten.
 SECOND ROW: B. Salvino, L. Logue, G. Endsrick, M. Earles, M. Cruys.



Gamma Sigma Sigma is based on the high ideals of service. Not only are the members serving on the campus, but they are active in community and national affairs.

The purpose of the sorority is to assemble college and university women in the spirit of service to humanity.



FIRST ROW: J. Crosby, M. Armstrong, K. Solliday, S. Saurman.
 SECOND ROW: D. Schulten, S. Houseworth, N. North, P. Walsh, S. Hoffecker, S. Clancy.

FIRST ROW: C. Flaherty, R. Cloak, D. Burbich, J. Schneider.
 SECOND ROW: L. Wesley, B. Spatzer, J. Mudrick, J. Llewellyn, L. Von Saders, B. Ingram, D. Cray.



Γ
Θ
Υ

*Gamma
Theta
Upsilon*



ROW ONE, L.R.: E. Hedberg, Corresponding Sec.; M. Hardisky, V. Pres.;
ROW TWO: A. Bartlett, Pres.; Mr. John Glasgow, Adv.; R. Biscombe, Treas.
Absent: G. Moyer, Recording Sec.

Delta Chapter of Gamma Theta Upsilon, Professional Geographic Fraternity, was chartered October 16, 1931, a year after the founding of the national organization. Today, it is the second oldest continuously active chapter among 90 in the United States and Canada. The purpose of Gamma Theta Upsilon is to advance the professional study of geography both as a cultural discipline and as a practical subject for study and investigation.

Although earlier geographic clubs undoubtedly existed on campus, records of only one other exist. In October, 1926, The Geographic Society of Bloomsburg State Teachers College was organized with Dr. H. Harrison Russell as advisor. All students and interested faculty members were eligible. The group continued to function until the spring of 1940.

A greater measure of academic achievement was required for membership in Gamma Theta Upsilon. As a result, both geography organizations functioned with occasional joint activities for nine years. Dr. Russell advised both groups.

Persons who travelled in foreign countries presented programs. Student papers and trip reports were read, a variety of field trips were made, and an annual banquet culminated the activities each year. In earlier days banquet speeches were followed by dancing, bridge, pinochle, or "games that were enjoyed by all."

Rear Admiral Richard E. Byrd and Richard Halliburton, famous adventurers, spoke before the fraternity and were made honorary members. A total of 350 students have been members of the local chapter over the past 33 years.

Besides Dr. Russell, the fraternity has had Dr. W. B. Sterling, Dr. Bruce E. Adams, Dr. John Enman, and Mr. Hopple as advisors.



Regular Members

ROW ONE, L.-R.: C. Kooms, Mr. Hopple, Advisor, A. Koch, B. Keiser
 ROW TWO: S. Berkoski, S. Reiff, J. Fleming, C. Rohr, J. Fabian, Mr. McClure, Advisor
 ROW THREE: L. Bartish, B. Bensinger, R. Smith



Pledge Group

ROW ONE, L.-R.: D. Strouse, P. Derr, J. Delkanic, N. Moyer, K. Mertz
 ROW TWO: R. Bednorczyk, J. Bower, L. Fryling, D. Pipher, V. Wright
 ROW THREE: R. Singer, A. Faust, A. Steiner, R. Gerring, M. Yekenchik



K

Δ

U

*Kappa
Delta
Pi*



OFFICERS

SEATED *left to right*, A. M. Rapella, Corresponding Secretary; Jean Zenke, Recording Secretary; Lois Moyer, Judy Andrews, Treasurer
 STANDING, John Witcoski, President; Mr. John Scrimgeour, Advisor, Robert Fisher, Vice President.

Gamma Beta Chapter of Kappa Delta Pi was chartered at Bloomsburg State College on February 21, 1931, as an honorary educational fraternity. The purpose of this organization is to encourage high professional, intellectual, and personal standards and to recognize outstanding contributions to education. Eligibility for invitation into Gamma Beta Chapter requires a full Junior standing with two semesters on the Dean's List, one of which must be prior to nomination. The Gamma Beta Chapter holds discussions on educational interests and also publishes the *Educational Forum*, which is recognized as one of the outstanding educational journals. It also sponsors the annual Toy Dance near Christmas holidays and donates the proceeds of the dance to charity. Mr. John Scrimgeour is the current advisor.





FIRST ROW, *left to right*, Alan Handwerk, Mary Woodruff, Edwin Johnson,
SECOND ROW Jack Shope, Laird Shively, Robert Holley, Harold Swigart, Robert Reese



SEATED *left to right*, Mary Barrall, Lea Sunaoka, Joyce Studlick, Margaret Burns, Melanie Geiser, Jane Pellen
STANDING, John Kwasnoski, Edward Carl

Φ

Σ

Π



OFFICERS

ROW ONE, *left to right*: John Sanko, Assistant Secretary Treasurer; Grant Stevens, Treasurer; Ron Jackson, Secretary; Dr. Carlough, Advisor.
 ROW TWO: Robert Letcavage, Historian; Larry Stout, Vice President; Michael Yehenchik, Sergeant at Arms; David Huseman, Chaplain.
Absent: Richard Williams, President.

Phi
Sigma
Pi

The Iota Chapter of Phi Sigma Pi was founded on the campus of Bloomsburg State to fulfill a three-point function: Scholarship, Leadership, and Fellowship. In this national honorary fraternity for men who are preparing for the teaching profession, scholarship is emphasized because of its important role in forming a good teacher. Leadership is emphasized because of the need for this qualification in the teaching profession. Fellowship is a requisite, with this fraternity as with all others, because men are dependent upon each other. All activities are planned to further the three main purposes of the organization.

At the professional meetings, held throughout the year, a faculty member or a leader in the community speaks on a topic intended to enrich professional interest and understanding in education. Regular monthly meetings provide time for the transaction of routine business matters. The annual "Battle of the Classes" is a quiz program, sponsored by this fraternity, based on current news events. Outstanding scholars of the four classes compete against one another before the student body for awards and honors.

These things, along with participation in Homecoming events and the selection of the Homecoming Queen, dinners, dances, free tutoring service, outings, a book exchange, and a variety of other activities are all intended to fulfill the objectives of the fraternity and to further the professional growth of the brothers and the student body.





ROW ONE, *left to right*: L. Schragen, Don Beltz, Mike Mestarick, Charles Zarski, Neil Curran, Bob Ballentine, Jack Mulka.
 ROW TWO: Roger George, Terry Carver, Ken Mattfield, Bob Cohen, Dave Hibbard, King Perry.



Assembly program given during fraternity initiation. They may not be the Beatles, but they sure gave it a good try.



ROW ONE, *left to right*: Bob Hinkle, Jim Seybert, Bill Reiter, John Price, Gary Horn, Mike Novak, Al Bruner, Bob Niccol.
 ROW TWO: Stan Kucharski, Steve Boston, Walt Kearney, Neil Mussoline, Gil Gockley, Joe Deardorff, Ross Scarantino, Joe Fleming.



Π
Κ
Δ

OFFICERS

SEATED: J. Witcoski, Pres.;
Miss B. Loewe, Advisor.
STANDING: B. Rowlett,
Corresponding Sec.; J. Nat-
tras, V. Pres.; F. Rarick, Sec-
Treas.



Pi
Kappa
Delta



Miss Barbara Loewe, *Advisor*

A charter of the Pennsylvania Delta Chapter of Pi Kappa Delta, Forensic Honor Society, was granted to the debaters of Bloomsburg State College on March 19, 1963. The Bloomsburg Delta Chapter became the second Pennsylvania college, and the 280th chapter of Pi Kappa Delta, which is the largest of the nation's collegiate forensic societies.

The charter members of the chapter were Judy Aplegate, Edward A'Zary, Robert Brann, Dean John Hoch, Dr. Melville Hopkins, William Martin, William Mattern, Raymond Oman, Thomas Peiffer, and Lucy Zablocky. The first president of the fraternity was Raymond Oman.

Eligibility for initiation into the Delta chapter includes two years of active inter-collegiate debating, a 2.5 average, and demonstration of the qualities of leadership, loyalty, and forensic zeal.



SEATED: J. Youse, D. Smethers
STANDING: T. Carver, Mr. W. Eisenberg, Dean Hoch, Dr. M. Hopkins



Working for Eligibility

Alan Szymanski and William Harris gather the facts. ▶



◀ Conference and comparison.

Tim Shannon and Terry Carver index important points. ▶



◀ Final briefing from Miss Loewe.

Π
Ω
Π

OFFICERS

Left to right: B. Search, Secretary; P. Snyder, President; A. Merkle, Historian.



Pi
Omega
Pi



Dr. S. Lloyd Toumey,
Advisor

The Alpha Delta Chapter of Pi Omega Pi was officially chartered on the campus of Bloomsburg State College on May 28, 1935.

The Division of Business Education has fostered this fraternity to encourage, promote, extend and create interest and scholarship in commerce; to aid in civic betterment in colleges; to encourage and foster high ethical standards in business and professional life, and to teach the idea of service as the basis of all worthy enterprise.



Left to right: C. Armato, Vice-President; R. Williams, Treasurer; T. Cerza, F. Pepper.

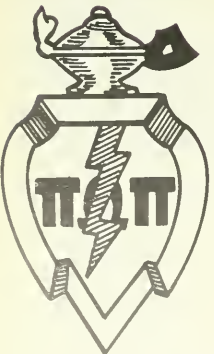



ROW ONE, *left to right*: J. Ackley, J. Schoenerberger, P. Miller, D. Titey, W. Post, C. Fox, W. Migliacci.
 ROW TWO: G. Snyder, L. Endy, R. Rauch, A. Handuerk, H. Hess, K. Broadt.

PROGRAM COMMITTEE

Left to right: D. Tiley, R. Rauch, J. Schoenerberger, C. Fox.



ROW ONE, *left to right*: S. Cope, M. Savage, J. Filo, A. Rapella, L. Stout, M. Armstrong.
 ROW TWO: D. Bassett, M. Seisee, J. Pellen, R. Kunkle, B. Winch, J. Whitelock.

Σ
A
H



ROW ONE, left to right: Mr. Eberhart, Advisor; M. Gifford, Rec. Sec.; R. Reese, Pres.; A. Pentz, Cor. Sec.; R. Sitler, V.P.; J. Dolinsky, Treas.

Sigma Alpha Eta, the National Professional Society for Students in Speech and Hearing Rehabilitation, was chartered at Bloomsburg State College on April 8, 1949, by the National Executive Council of Sigma Alpha Eta.

The aims of the fraternity are: (a) to create and stimulate an interest in the field of Speech and Hearing; (b) to encourage professional growth; (c) to ensure high planes of achievement in academic and clinical activities; (d) to aid in building wholesome public relations with other college departments and with local organizations interested in knowing about the field of speech and hearing rehabilitation.

*Sigma
Alpha
Eta*



ROW ONE, left to right: D Boone, J. Sprows, S. Sevitzer
ROW TWO, left to right: G. Rynolds, S. Bashore.



ROW ONE, left to right: J. Coughlin, M. Molacavage,
ROW TWO: R. Lubinsky, T. Thomas.
ROW THREE: Mrs. Fruit, H. Zent, D. Wrobliski.





ROW ONE, *Left to Right*: L. Smith, J. Rampallo, J. Cox,
P. Zelinski
ROW TWO: J. Stigora, A. March, R. Shultz

FIRST ROW, *Left to Right*: J. Sacco, P. Morris
ROW TWO: J. Prowant, M. A. Sours, G. Orndorf



EXECUTIVE COUNCIL

Left to Right: Robert Reese, President; Kathleen Shanoski; Mary Grifford, Secretary; Joanne Coughlin; Ronald Sitler, Vice-President

ROW ONE, *Left to Right*: J. M. Basta, E. Chitty
ROW TWO: S. Engstrom, R. Hinkle, F. Kline
ROW THREE: J. Barno, C. Werner





MIKE MELLINGER

Athletics Editor

athletics





Director of Athletics

RUSSELL E. HOUK

As Director of Athletics, Mr. Houk is in charge of the entire intercollegiate athletic program at Bloomsburg State College. He arranges the schedules for each sport and sees that these arrangements are carried through. Mr. Houk is also head football and wrestling coach at B.S.C., being exceptionally successful in the latter.

Coaches



SITTING AT DESK: Russell E. Houk. *Left to right:* John Brady, Craig L. Himes, Robert Norton, Thomas Davies, Earl Voss, Douglas Boelhouwer, Robert Davenport, Ronald Novak, Gerald Maurey.

BASKETBALL—ROBERT NORTON, Head Coach

Bob Norton, now in his third year as head coach of Bloomsburg State College, is respected for his knowledge of the game and his ability to impart that invaluable knowledge to others. A graduate of Slippery Rock State College in 1953, Bob was a Physical Education major and played varsity basketball and tennis. He received his M.S. at the U. of Pittsburgh in 1959. In addition to coaching basketball and tennis at BSC, Mr. Norton is a Supervisor of Student Teachers in the Education and Psychology Department.

BASKETBALL—THOMAS DAVIES, Assistant Coach

A native of Pittsburgh, Tom Davies received his B.A. from Waynesburg College and his Master of Education degree from Duquesne University. Mr. Davies has had a number of years in coaching football, basketball, and baseball both in elementary and secondary schools of Willoughby, Ohio, and in the Army.

BASKETBALL—EARL VOSS, Freshman Coach

Mr. Voss, a native of Wilmington, Del., joined the BSC faculty this fall as a member of the Physical Education Department. A former captain of the basketball and baseball teams of West Chester College, he earned his Master of Education degree at Temple University in 1958. Five of his last ten years in high school coaching were spent at Wilmington High School before coming to BSC.

FOOTBALL—RUSSELL E. HOUK, Head Coach**FOOTBALL—ROBERT DAVENPORT, Line Coach**

Mr. Davenport, a native of Berwick, Pa. and a newcomer to the BSC coaching staff, has had valuable experience coaching high school teams at Clark Summit, Pa., Berwick, Pa., and Vineland, N. J. Bob captained his Freshman team at Bucknell University in 1948, and played varsity during the '49-'50-'51 seasons.

FOOTBALL—RONALD NOVAK, Backfield Coach

Ron Novak is a native of California, Pa. where he graduated from high school and California State College. Prior to coming to Bloomsburg, he was assistant football and baseball coach at Elizabeth Forward High Schools, Elizabeth, Pa.

FOOTBALL—DOUGLAS BOELHOUWER, Freshman Coach

Mr. Boelhouwer, a newcomer to the Bloomsburg State College Coaching Staff, was born in New Brunswick, N. J. and is a 1959 graduate of Rutgers University where he played his college football. Prior to coming to Bloomsburg State, Doug was a member of the faculty of South Plainfield H.S., N. J., where he served as varsity line coach.

WRESTLING—RUSSELL E. HOUK, Head Coach

Mr. Houk joined the BSC faculty in Sept. 1957. A product of Lincoln H.S. in Ellwood City, he attended Duke U. and later transferred to Lock Haven State College where he won several varsity letters in football, wrestling, and track. He received his B.S. from Lock Haven in 1952 and his Masters of Education degree from Bucknell in 1957. He has been extremely successful at BSC in wrestling, having won five P.S.C.A.C. championships and three national titles in N.A.I.A. competition. He was

named N.A.I.A. Coach of the Year in 1960-61, 1962-63, and 1964-65. Mr. Houk was an outstanding lineman at Lock Haven and later coached high school football at South Williamsport and Muncy before moving to BSC.

WRESTLING—GERALD MAUREY, Assistant Coach

Mr. Maurey is an instructor in education and Assistant to the Dean of Men at BSC. After receiving his B.A. and Master of Education degrees from Pennsylvania State U., he taught at Roaring Springs H.S., Pa., followed by a five-year tenure as a teacher and highly successful wrestling coach at Clearfield H.S. In addition to being an outstanding high school wrestling coach, Mr. Maurey was a stalwart performer on Penn State's wrestling team. He coached the BSC freshman team to an undefeated season in 1964-65.

SWIMMING—ELI McLAUGHLIN, Head Coach

Mr. McLaughlin joined the BSC coaching staff in Sept. 1961. After graduation from high school, he started his college career at West Chester State College in 1949. Military Service then interrupted his studies and he returned to West Chester in 1953 where he was an outstanding center for three years on the Ram's squad and served one year as line coach for the freshman team before graduating in 1957. In addition to coaching the freshman and varsity swimming teams, he serves as advisor to the Alpha Phi Omega fraternity, is an active collegiate official, and is an assistant professor in the Health and Physical Education Department teaching aquatics. Prior to coming to BSC, he taught and coached three sports at Penn Crest H.S.

BASEBALL—RICHARD MENTZER, Head Coach

Mr. Mentzer was a letter winner in football, baseball, and track in both high school and Shippensburg State College. He received his Masters of Education degree at Penn State U. He then coached at Cresson H.S. before going to Hollidaysburg H.S. where he was head baseball and track coach. Before coming to BSC in 1963, he was head football coach at Eastern High, Wash., D. C., where his teams won many area championships.

BASEBALL—ELI McLAUGHLIN, Assistant Coach**GOLF—CRAIG L. HIMES, Head Coach**

Mr. Himes joined the BSC faculty in 1961 as a member of the Biology Department. A 1949 graduate of Clarion State College, Coach Himes taught eight years in the South Butler County Joint Schools, a year in the Butler Area Schools, and two years with the Army Dependent Schools in Orleans, France. He also spent a year as a Graduate Research Assistant at the U. of Pittsburgh where he earned his M.S. in Botany in 1957.

CROSS COUNTRY—JOHN BRADY, Head Coach

Mr. Brady, a native of Pittston, Pa., attended high school in the Duryea area. He graduated from King's College where he received his B.A. in Modern Language. Prior to coming to BSC, he taught at Lakewood H.S., N. J.

TENNIS—ROBERT NORTON, Head Coach**TRACK—DOUGLAS BOELHOUWER, Head Coach**

Cheerleaders



MARY JANE LLEWELLYN



LINDA VAN SADERS



JUDY ANDREWS



Left to Right: Linda Watts, Barbara Russell, Judy Gargiulo, Becky Ward.



JUDY BOWMAN



MARILYN HORN



MARY ELLEN HEITZ



Don't let go!



Not exactly the sweater girl type!



BEAVER!!!



Protest march?



What ARE they doing?



Tinkerbell?

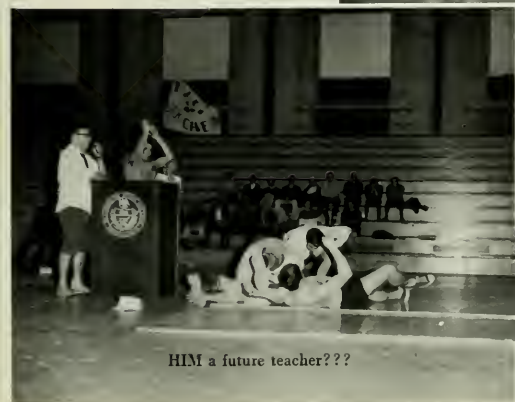

HIM a future teacher???

Football

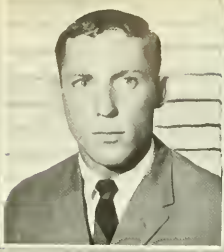

JERRY AMVICHIN
Fullback



MATTY BIELE
Fullback



MIKE BIELE
Fullback



CLIP MARTIN
Fullback
Co-captain



MATTY JOHNSON
Fullback



JERRY WARTY
Fullback



JACK MULVANEY
Fullback



MATTY GAHAN
Fullback



JOHN KELLY
Fullback

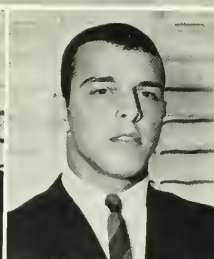

JOHN MCINERNEY
Fullback

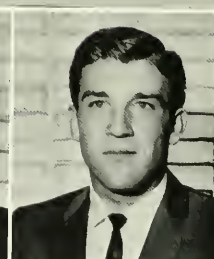

GERRY O'ROURKE
Fullback



MATTY JOHNSON
Fullback



MIKE BIELE
Fullback



MIKE BIELE
Fullback

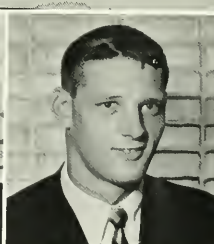

MATTY GAHAN
Fullback

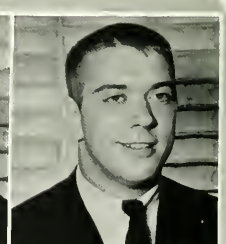

MATTY GAHAN
Fullback



DON HARTMAN
Tailback



BOB LETCAVAGE
Guard
Co-captain



RAY DAVIS
Tackle

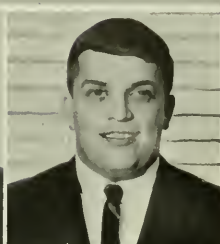

DICK LOVELL
Tackle



BILL MURPHY
Tailback



RAY ZAREM
Tackle



DICK WHITLEY
Line



ERNE CARBERRY
Quarterback

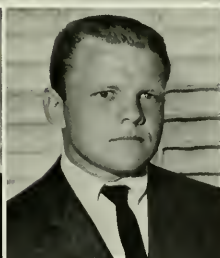

RAY ZIRELL
Tackle



JIMMY PINEDA
Tackle



DICK SMITH
Tackle



MIKE DELUCA
Tailback

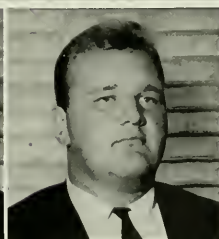

RAY DELO
Tackle



TOM DELO
Quarterback



BILL KING
Tackle



DICK SMITH
Tackle



Managers: FIRST ROW: Ken Adams, John Wise, SECOND ROW: Bruce Long, Jim Sproull, Neil Fleisher.



Joe roundin' the corner ...

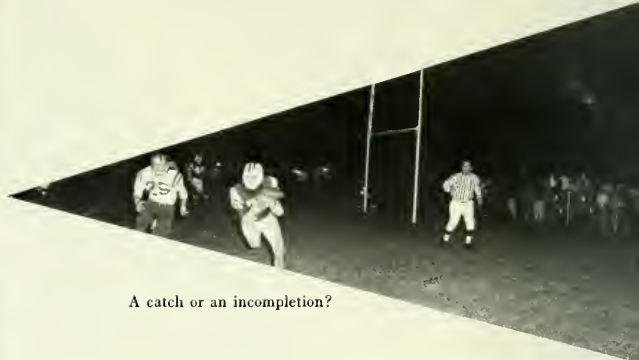

A catch or an incompletion?



HEADS or TAILS?



Jim tries to keep the fans down to a mild UPROAR?



Gerst running against East Stroudsburg.



GO JOE GO!



Otis on the attack for B.S.C.!



Get set, hut 1, hut 2, hut 3, ...



Stan's climbing HIGH for this one!

Huskies



VARSITY: *Left to right:* **FIRST ROW:** Bob Letcavage, Ed Osborne, Jerry Robinson, Wayne Eddowes, Jack Mulka, Jerry Doto, Mike Bonacci, Terry Henry. **SECOND ROW:** Bill Herrold, Dave Force, John Zarski, Jerry Schraeder, Barry Denes, Otis Johnson. **THIRD ROW:** Ray Zindell, Bill Hunter, Jim Masich, King Perry, Tom Vargo, Bernie Schaefer, Stan Kucharski. **FOURTH ROW:** Brent Mitchell, John Watto, Bob Surridge, Joe Lowe, Bob Tucker, Paul Zenyuh, Joe Gerst. **FIFTH ROW:** Bill Moul, Hugh Bracken, John Farrelly, Rich Lichtel, Rick Davies, Russ Rudy. **SIXTH ROW:** Dick Greco, Clip Martin, Mike Novak, Gary McManimen.



BOYS' CLUB: *Left to right,* **FIRST ROW:** Charles Bowman, manager, Dave Shell, Jim Bonacci, Jim Oman, Juergen Bauman, Ty Thomas, Pete Gatski, Ray Dennis, Grimm, Fred Kressler. **SECOND ROW:** Conrad Gonzalez, Ed Petras, Clarence Bixler, Bruce Krammes, John Carestia, Tom Eastep, Bill Harvey, Joe Brown. **THIRD ROW:** Frank Mathews, George Geise, Bob Bennett, Pat Stavin, Dave Arnold, Fred Harris, Ron Christina, Bruce Postupak, Tom Gerst. **FOURTH ROW:** Bill Denbler, Bruce Long, manager, Lynn Rocograndi, Bob Repko, manager, Tom Weikel, Herb Davis. **FIFTH ROW:** Coach (standing), Andy Wasie, Ed McKay, Art Sell, Bob Dietrich.

Cross Country '65



GARY HORN—17th—P.S.C.A.C. Cross Country Meet



IWRIN ZABLOCKY—4th—P.S.C.A.C. Cross Country Meet



Left to right: FIRST ROW: Gary Horn, Irwin Zablocky, Joe Fazzari, Rich Benyo, Bill Gering, Jim Nyce, SECOND ROW: Bill Howells, manager, Rich Kraft, Tom Gingham, Dean Hollern, Vick Keeler, Coach Brady.

Basketball



Bill Hopkins
Forward



Jack Gerrity
Guard
Co-captain

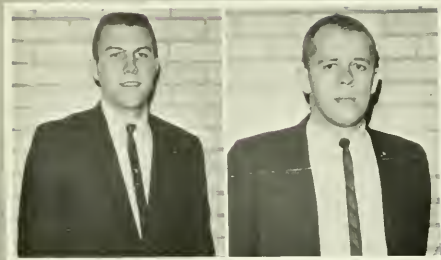

Mike Morgan
Center

Hal Matthews
Forward



Joe Alinsky
Guard



Dick Ferlic
Forward



'65-'66



GENE MILLER
Forward
Co-captain



TONY YORK
Center

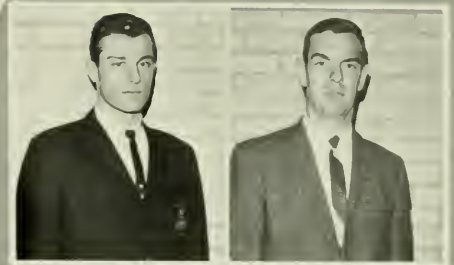

JOHN GABA
Guard

DAVE DUKE
Center



BOB SCHAFER
Guard



JOHN MCKAY
Forward



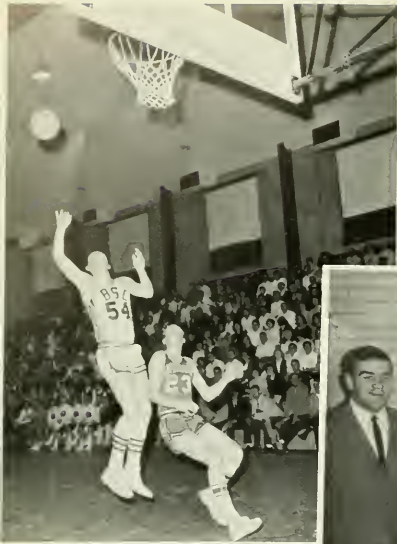

You're going the wrong way!



Would you believe soccer?



Bill Troutman, Coach
Davies, Vic Keeler,
Coach Norton, Tom
Diehl.



Nice coordination!



About that much
more to go.



Maybe he's ticklish!

Action

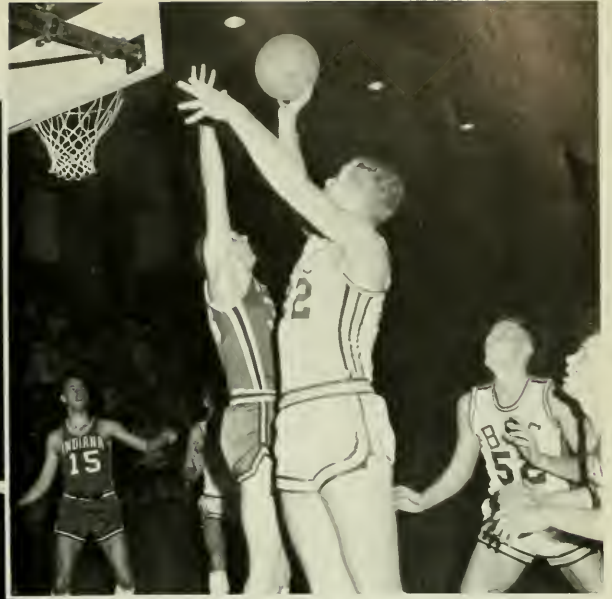
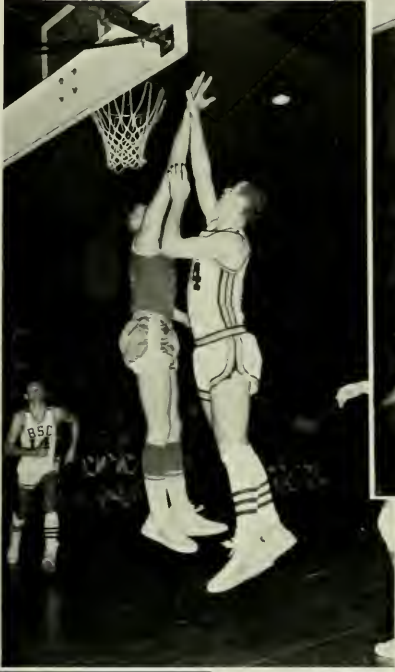

My arm's longer than your arm!



Patty-cake

It should come down!



Three against one isn't fair!



Two?



Is it a bird, is it a plane ...? 221

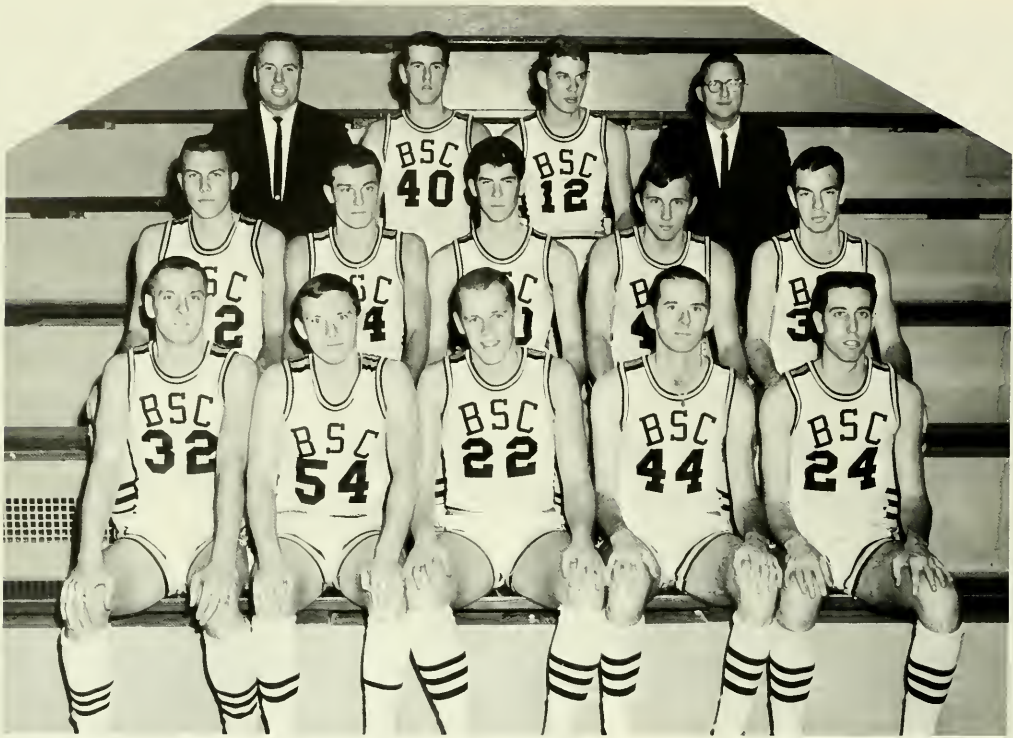

VARSITY: *Left to right*, FIRST ROW: Gene Miller, Jack Gerrity, Jim Matthews, Tony Tezik, By Hopkins. SECOND ROW: Mike Morrow, John Gara, John McKay, Bob Schaefer, Dave Duke. THIRD ROW: Coach Davies, Joe Alansky, Rick Fertig, Coach Norton.



FRESHMEN: *Left to right*: FIRST ROW: Larry Driscull, Jay Levin, Jim McDonald, manager Thomas Houston, Palmer Toto. SECOND ROW: Jim Dulaney, Jack Carney, Craig Harding, Mick Fleming, Gary Schmidt, Ed McKay. THIRD ROW: George Forney, George Yankay, Paul Johnston, Bob Mull, Bob Matuza.

Teams

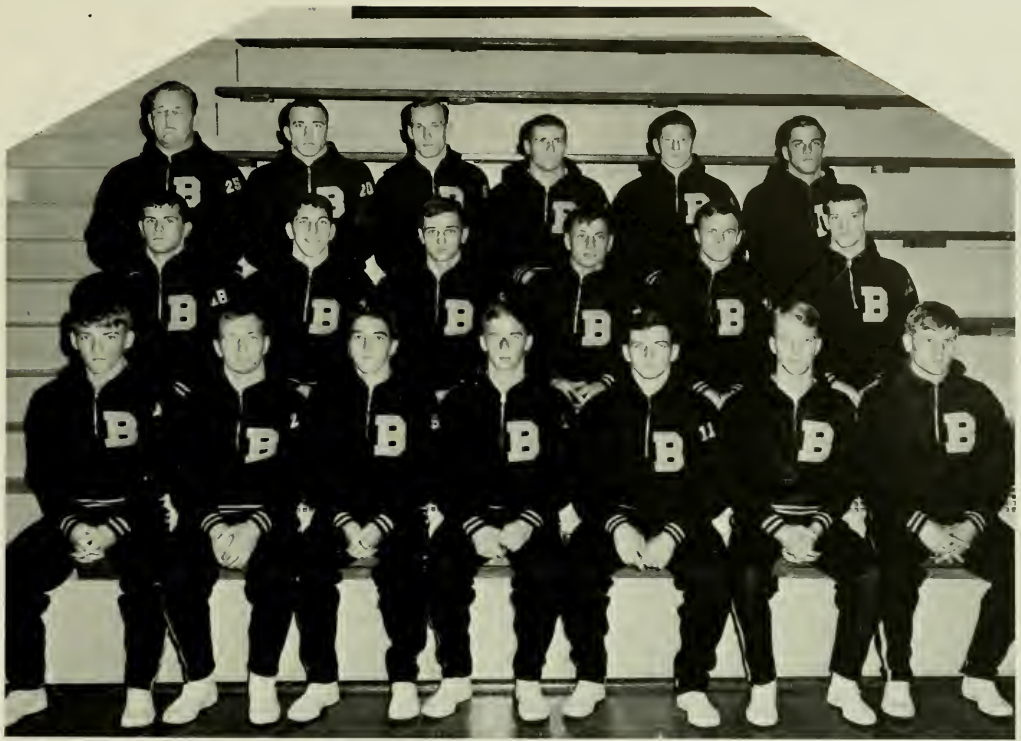

VARSITY: *Left to right:* FIRST ROW: Dennis Siegmann, John Ford, Grant Stevens, Keith Taylor, Jim Ross, Wayne John, Bob Gible, SECOND ROW: Frank Neiswender, Fran Decembrino, Barry Sutter, Steve Peters, Jim Campbell, Joe Gerst, THIRD ROW: Bill Herrold, Bill Moul, Roy Zimmerman, Jim Lewis, Lou Centrella, Tom Vargo.



FRESHMEN: *Left to right:* FIRST ROW: Bob Briggs, Greg Rogers, Kurt Grabfelder, John Payne, Wayne Heim. SECOND ROW: Mike Cunningham, Fred Kressler, Bill Ansley, Dave Grady, Leo Mundy.

Wrestling



DONALD TAYLOR
187 lbs.



DEVYNS WILLIAMS
187 lbs.



STEVE PETERS
187 lbs.



JIM ROLLEY
130 lbs.
Co-captain



BARRY D. DERO
187 lbs.



DAVE GANDY
32 lbs.



COL. CERVARELLA
61 lbs.

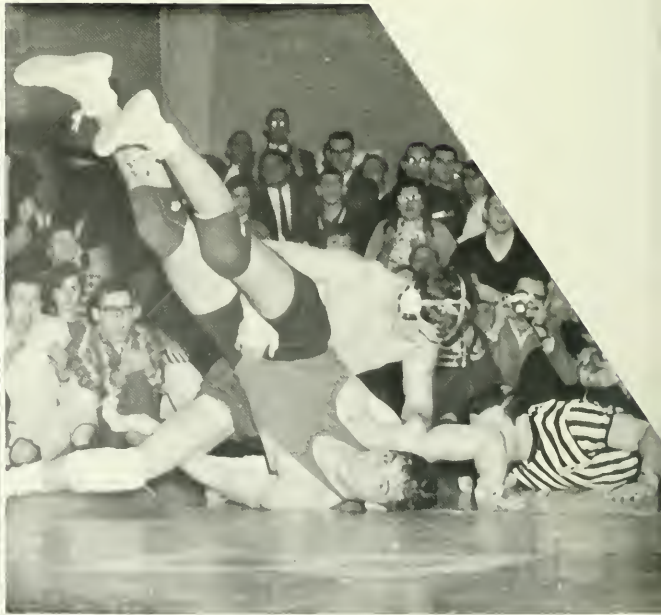

'65-'66



TOM VARGO
191 lbs.
Co-captain



Grapplers



HEH! Our socks are different!



How a STATE CHAMP does it.

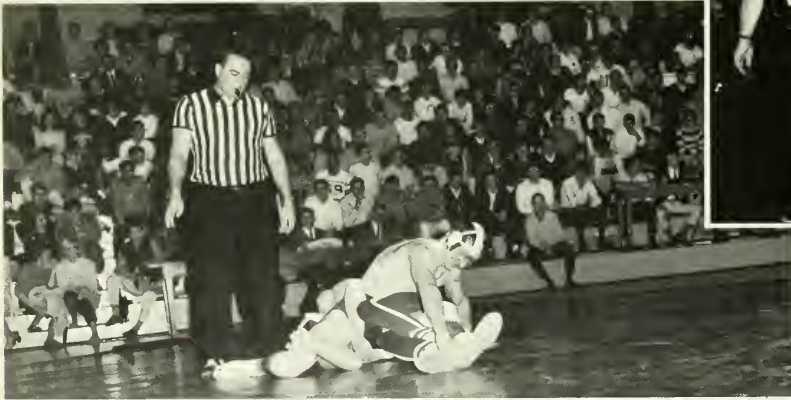

Barry wrestles his way to another WIN.



Which Grady is it?



Jim scores a BIG TWO for Bloom!



Roy in the Quadrangular.



This is how you do a somersault!

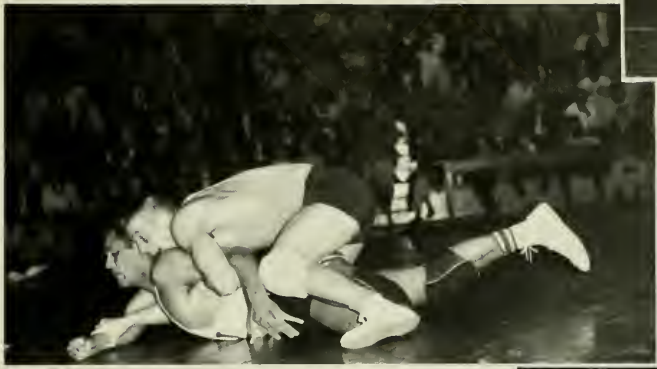

Don't MOVE, I BITE !!!



Frank's in and under!



Get your hand off my chin.



Ciddy-up HORSEY!



Haven't we met before???



Am I ever going to see you?

Swimming



JIM YOUNG
 100 yd. Freestyle, 100 yd.
 Backstroke, 200 yd. Freestyle,
 400 yd. Medley relay



DICK STEIDEL
 Diver
 Co-captain



AL SHOOP
 Diver

JIM PORCHIMANN
 200 yd. Freestyle,
 500 yd. Freestyle



BILL BILLET
 Squad coach

PETE WILDE
 200 yd. Freestyle,
 500 yd. Freestyle

BRITT JONES
 200 yd. Backstroke,
 300 yd. Medley relay

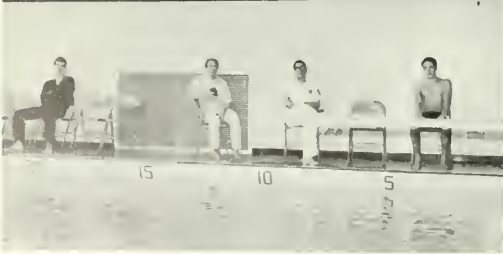

'65-'66



RAY FOX
 200 yd. Backstroke
 200 yd. Ind. medley
 400 yd. Medley relay
Co-captain



DON BEALL III
 Diver

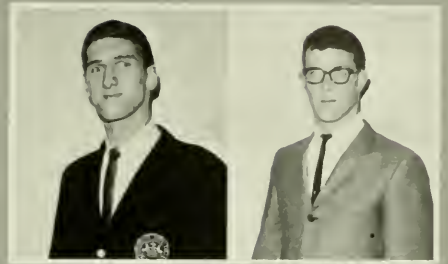

DON BELTS
 200 yd. Backstroke
 400 yd. Medley relay

JOHN BIGGS
 50 yd. Freestyle 1:02.4
 Freestyle 500 yd. 7:50
 400 yd. Freestyle 4:10



JERRY LOMAS
 50 yd. Freestyle 1:01.4
 Freestyle, 400 yd. Freestyle relay

WALT FUSCHL
 200 yd. Backstroke
 200 yd. Ind. medley

FRED RADSON
 200 yd. Freestyle
 200 yd. Dives

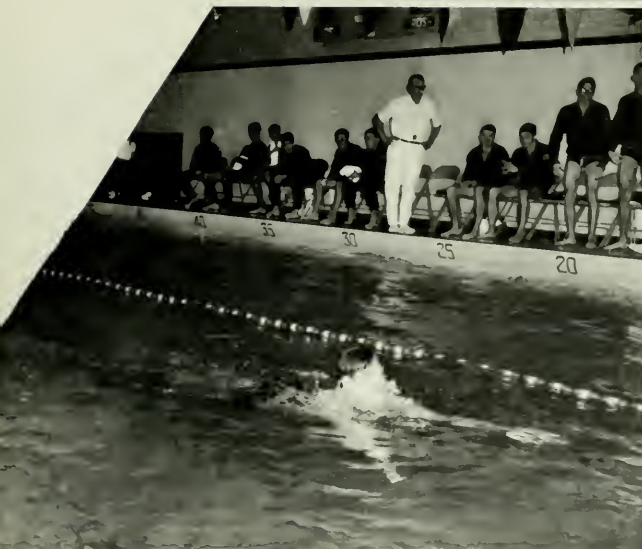



▼ Ray and Walt in the Breaststroke.

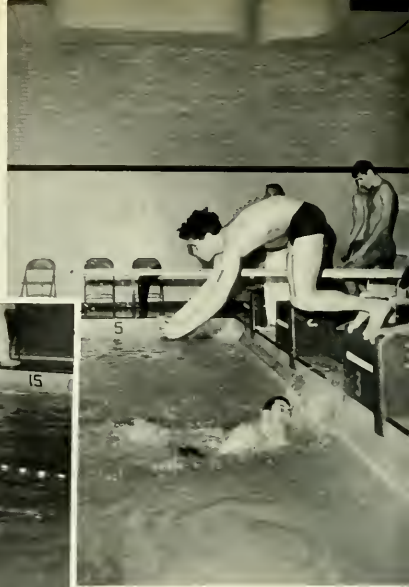

▲ Divin' Dick!

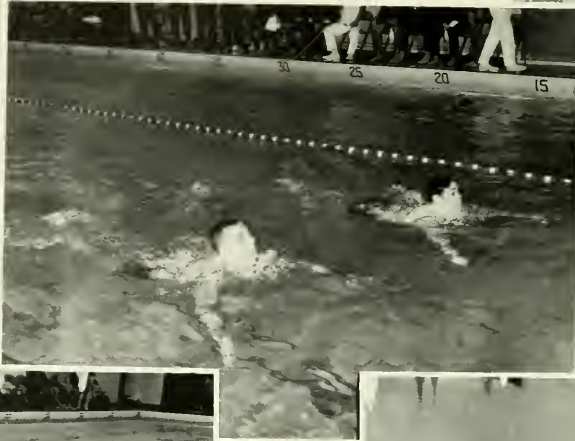

▲ It's touch and go



▼ Another touch and go!



▼ Dick against E-town.



▲ Jim and Pete in the 500 Freestyle.

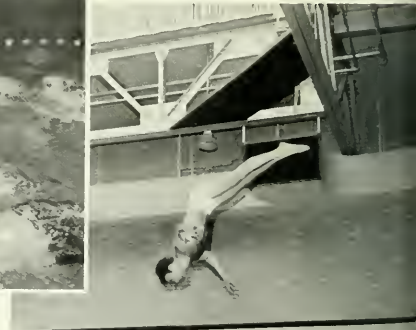

Huskies



VARSIITY: *Left to right*, FIRST ROW: Jim Poehmann, Linwood Nester, Don Beaulieu, Jim Young. SECOND ROW: Coach McLaughlin, Al Shoop, Jerry Lomas, Dick Steidel, John Biggs, Walt Fischl. THIRD ROW: Ray Fox, Pete Wilde, Britt Jones, Fred Bausch, Don Beltz.



FRESHMEN: *Left to right*, FIRST ROW: Steve Laubach, Ed McNertney, Tim Carr, Ken Haines, John Dietrichson, Mark Frankel, manager. SECOND ROW: Jim Risser, John Carter, Mike Zukovich, Bruce Bendel, Bill Hitchings, Steve Johnson, manager, Pete Jordon, Coach McLaughlin.

Track '65

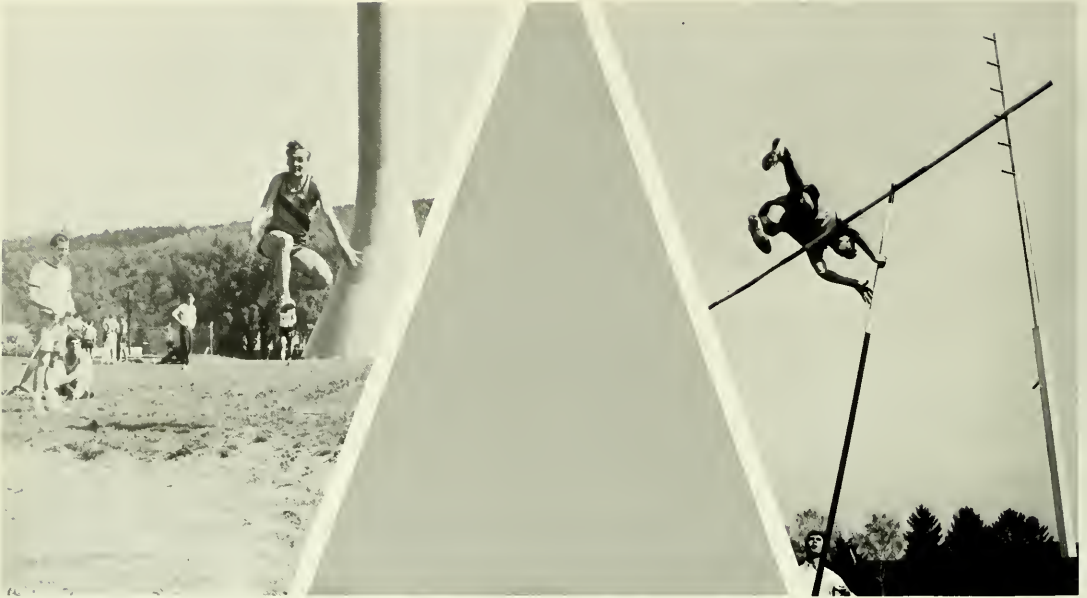

Left to right, FIRST ROW: Wayne Smitz, Wayne Thomas, Tom Fowles, Jim Schnable, John Zarski, SECOND ROW: Irwin Zablocky, Ken Cromwell, Jim Reifinger, Jerry Robinson, Paul Clem. THIRD ROW: Jim Derr, Otis Johnson, Charles Wayes, Jim Shymanski, Joe Figliolino. FOURTH ROW: Coach Wilwohl, John Montgomery, Jan Prosseda, Gene Shersben, Bill Howells, manager, Len Lawrence; manager.



Tom and Gene board the bus for a meet.



Jan makes the "V" for another victory!



Ken lofts the shot skyward.



Gene, is this a new type of hunting?



Watch out for those rubber snakes below!



Up and over!



Jim has the jump!

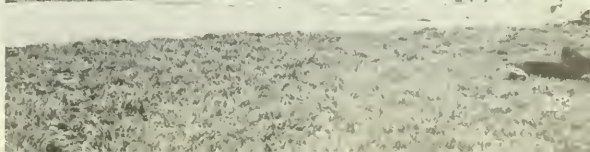

Baseball



Left to right: FIRST ROW: Dan Lee, Dennis Harvey, Ray Emma, Roy Bower, Geno Kovalchick, Bill Cron, SECOND ROW: Coach Mentzer, Harry Davis, Mike Gbur, Ron Kirk, By Hopkins, Roland Boyle, John Gara, Coach McLaughlin. THIRD ROW: Steve Bilyk, Pete Goobic, Bill Hunter, Terry Sharrow, King Perry, Gary Horn.



Another HOME RUN!



Just like a ballet dancer!



Definitely SAFE!



STEVE BILYK
Second base



GENO KOVALCHICK
Left field



JOHN GARA
Right field



Bill Hunter, By Hopkins, Rollie Boyle, Pitchers



GARY HORN
Third base



RAY EMMA
First base



RON KIRK
Shortstop



ROY BOWER
Catcher



BILL CRON
Center field



PAUL HILDE

Golf '65



DAVID MILLER

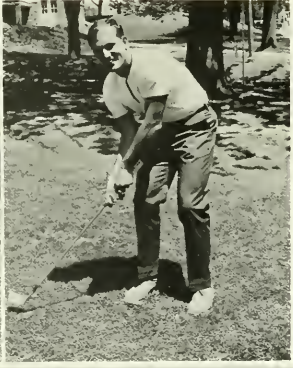

CHAD HOTA



BOB MILLER



RUDY LYON



PHIL WOOD



TOM HILDEBRAND

Spurred from
JOEY WALLACE
TOM BRUND
TOMMY STEVENS



Tennis '65



DENNIS BURKE



BRUCE WILLEY

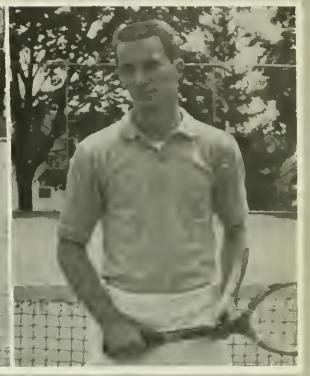

TIM ELY

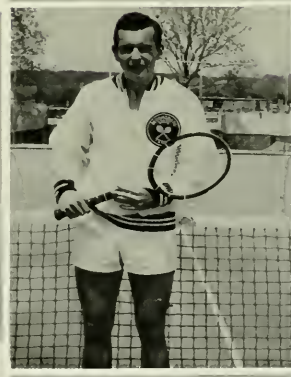

TOM KOENIG



BILL LINGO

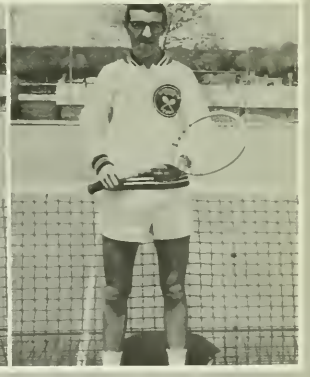

BILL LINGO



FORBES: Art Koenig
De Landa
STANLEY: Art Koenig
Coach: Stanley



ART KOENIG

FOOTBALL '65

Varsity record 4-4-0

B.S.C. 13	Lock Haven	25
B.S.C. 6	Mansfield	7
B.S.C. 15	Brockport	6
B.S.C. 21	West Chester	40
B.S.C. 32	Millersville	27
B.S.C. 47	Kutztown	0
B.S.C. 0	East Stroudsburg	34

Third—Eastern Conference—P.S.C.A.C.

Freshman record 1-2-1

B.S.C. 0	Bordentown Military Int. .	46
B.S.C. 6	Shippensburg	12
B.S.C. 28	Kutztown	7
B.S.C. 13	Stevens Trade	13

TRACK '65 record 6-1-0

B.S.C. 40	West Chester	105
B.S.C. 100 $\frac{1}{2}$	East Stroudsburg ..	44 $\frac{1}{2}$
B.S.C. 98	Millersville	47
B.S.C. 106	Kutztown	39
B.S.C. 93	Shippensburg	52
B.S.C. 87	Mansfield	56
B.S.C. 74	Lock Haven	71

PENN RELAYS

- 3rd—Penna. State College Mile Relay
(F. Stoicheff, F. Rapp, J. Reifinger, W. Thomas)
- 6th—3,000 meter steeplechase—J. Prosseda
- 7th—2 mile—J. Prosseda

CEDAR CLIFF RELAYS

- 1st—team honors—Bloomsburg
- 1st—1 mile—J. Prosseda
- 1st—440 relay—F. Stoicheff, O. Johnson, W. Thomas, J. Figliolino.
- 1st—Mile relay—F. Stoicheff, F. Rapp, J. Reifinger, W. Thomas.

P.S.C.A.C. MEET

- 1st—Mile—J. Prosseda (new state record)
- 1st—2 mile—J. Prosseda (new state record)
- 1st—Shot put—J. Zarski
- 2nd—Discus—T. Fowles
- 3rd—440 relay—F. Stoicheff, J. Figliolino, W. Thomas, O. Johnson.
- 3rd—Mile relay—F. Stoicheff, F. Rapp, J. Reifinger, W. Thomas.
- 4th—Broad jump—O. Johnson
- 5th—Javelin—C. Shershen
- 5th—100 yd. dash—F. Stoicheff
- 5th—High jump—J. Montgomery
- 5th—team position—Bloomsburg

Husky

BASEBALL '65 record 13-4-0

B.S.C. 3	Kutztown	2
B.S.C. 4	Susquehanna	2
B.S.C. 1	Susquehanna	2
B.S.C. 3	Lock Haven	2
B.S.C. 15	Lock Haven	7
B.S.C. 10	Shippensburg	4
B.S.C. 13	Shippensburg	2
B.S.C. 5	Mansfield	0
B.S.C. 3	Mansfield	1
B.S.C. 3	Millersville	2
B.S.C. 2	Lock Haven	0
B.S.C. 2	Lock Haven	5
B.S.C. 8	East Stroudsburg	9
B.S.C. 2	East Stroudsburg	5
B.S.C. 10	Mansfield	1
B.S.C. 5	Mansfield	4
B.S.C. 9	Kutztown	1

1st—P.S.C.A.C.

N.A.I.A.—District 19 Playoff

B.S.C. 12	East Stroudsburg	1
----------------	------------------------	---

N.A.I.A.—Area 8 Tournament

B.S.C. 5	Slippery Rock	4
B.S.C. 3	Glassboro, N. J.	2
B.S.C. 2	Danbury, Conn.	6
B.S.C. 1	Glassboro, N. J.	11

TENNIS '65 record 1-7-0

B.S.C. 4	Kutztown	5
B.S.C. 0	Shippensburg	9
B.S.C. 2	Millersville	7
B.S.C. 0	East Stroudsburg	9
B.S.C. 2	Millersville	7
B.S.C. 1	East Stroudsburg	8
B.S.C. 0	Shippensburg	9
B.S.C. 6	Kutztown	3

GOLF '65 record 3-4-0

B.S.C. 14	East Stroudsburg	4
B.S.C. 6 $\frac{1}{2}$	Shippensburg	11 $\frac{1}{2}$
B.S.C. 13 $\frac{1}{2}$	Mansfield	4 $\frac{1}{2}$
B.S.C. 14 $\frac{1}{2}$	Shippensburg	3 $\frac{1}{2}$
B.S.C. 6	Kings	12
B.S.C. 7 $\frac{1}{2}$	Mansfield	10 $\frac{1}{2}$
B.S.C. 5 $\frac{1}{2}$	Lycoming	12 $\frac{1}{2}$

7th—P.S.C.A.C. Meet

Scoreboard

WRESTLING '65-'66

Varsity record 10-1-1

B.S.C.....19	Southern Illinois	19
B.S.C.....15	Indiana State, Ind.	12
B.S.C.....21	Lycoming	20
B.S.C.....24	Oswego, N. Y.	8
B.S.C.....36	Millersville	0
B.S.C.....20	East Stroudsburg	14
B.S.C.....31	R.I.T., N.Y.	8
B.S.C.....20	Waynesburg	10
B.S.C.....28	Shippensburg	5
B.S.C.....6	Lock Haven	26
B.S.C.....33	Mansfield	3
B.S.C.....21	West Chester	13

P.S.C.A.C. TOURNAMENT

- 1st—J. Rolley—130 lbs.
- 1st—B. Sutter—145 lbs.
- 1st—T. Vargo—191 lbs.
- 2nd—K. Taylor—115 lbs.
- 2nd—J. Gerst—152 lbs.
- 3rd—team position—Bloomsburg
- 4th—F. Neiswender—160 lbs.
- 4th—B. Moul—Hwt.

Freshman record 9-0-0

B.S.C.....20	West Point	11
B.S.C.....39	Millersville	3
B.S.C.....24	East Stroudsburg	13
B.S.C.....36	R.I.T., N.Y.	5
B.S.C.....34	Shippensburg	6
B.S.C.....24	Lock Haven	14
B.S.C.....44	Mansfield	0
B.S.C.....30	West Chester	6
B.S.C.....26	Stevens Trade	14

SWIMMING '65-'66

Varsity record 8-4-0

B.S.C.....39	Temple	56
B.S.C.....27	West Chester	67
B.S.C.....59	East Stroudsburg	35
B.S.C.....54	Millersville	41
B.S.C.....79	Saint Josephs	14
B.S.C.....76	Elizabethtown	19
B.S.C.....48	Lock Haven	47
B.S.C.....36	Slippery Rock	54
B.S.C.....93	Glassboro, N.J.	19
B.S.C.....93	Trenton, N.J.	50
B.S.C.....56	Howard Univ., Wash., D.C.	39
B.S.C.....35	Lycoming	60

P.S.C.A.C. MEET

- 2nd—50 yd. Freestyle—J. Biggs
- 3rd—400 yd. Medley relay—D. Beltz, B. Jones, R. Fox, J. Biggs.
- 3rd—100 yd. Freestyle—J. Biggs
- 3rd—Breaststroke—B. Jones
- 3rd—team position—Bloomsburg
- 4th—Diving—D. Steidel
- 5th—Diving—D. Beaulieu
- 5th—Butterfly—J. Pochmann
- 5th—Breaststroke—F. Bausch
- 5th—400 yd. Freestyle—J. Young, L. Nestor, J. Pochmann, W. Fischl.

WOMEN'S EXTRAMURAL BASKETBALL '65-'66

record 1-6-0

B.S.C.....20	Wilkes	45
B.S.C.....34	Misericordia	52
B.S.C.....44	Muhlenburg	46
B.S.C.....44	Penn State	48
B.S.C.....19	Lock Haven	52
B.S.C.....49	Susquehanna	50
B.S.C.....48	Bucknell	30

BASKETBALL '65-'66

Varsity record 8-11-0

B.S.C.....82	Indiana	85
B.S.C.....76	Cheyney	91
B.S.C.....74	East Stroudsburg	68
B.S.C.....79	Mansfield	74
B.S.C.....89	Millersville	78
B.S.C.....67	Philadelphia Textile	89
B.S.C.....94	Susquehanna	89
B.S.C.....92	Kutztown	77
B.S.C.....76	Shippensburg	65
B.S.C.....99	Juniata	73
B.S.C.....65	West Chester	69
B.S.C.....62	Cheyney	102
B.S.C.....83	East Stroudsburg	97
B.S.C.....87	Mansfield	105
B.S.C.....61	Lock Haven	75
B.S.C.....97	Millersville	100
B.S.C.....63	Kutztown	65
B.S.C.....80	Shippensburg	94
B.S.C.....83	West Chester	82

Fifth—Eastern Conference—P.S.C.A.C.

Freshman record 17-2-0

B.S.C.....83	Lackawanna	53
B.S.C.....73	Cheyney	69
B.S.C.....90	East Stroudsburg	74
B.S.C.....71	Mansfield	58
B.S.C.....84	Bucknell	81
B.S.C.....99	Millersville	94
B.S.C.....96	Philadelphia Textile	85
B.S.C.....83	Susquehanna	47
B.S.C.....76	Kutztown	55
B.S.C.....84	Shippensburg	66
B.S.C.....75	Bucknell	91
B.S.C.....77	Cheyney	84
B.S.C.....88	West Chester	69
B.S.C.....89	East Stroudsburg	76
B.S.C.....91	Mansfield	73
B.S.C.....134	Lock Haven	80
B.S.C.....99	Millersville	78
B.S.C.....99	Kutztown	76
B.S.C.....72	Shippensburg	52

SWIMMING—FRESHMEN

record 5-0-0

B.S.C.....56	West Chester	39
B.S.C.....69	Wilkes	20
B.S.C.....79	Millersville	13
B.S.C.....72	Saint Josephs	23
B.S.C.....57	Slippery Rock	38

Women's



BASKETBALL: *Left to right, FIRST ROW:* Connie Wiegmann, Rosemary Skomitz, Carole Gray, Joyce Hubler, Helen Saulesbury, Sue Honegger, Carol Dombroskie. *SECOND ROW:* Kathy McGuire, Judy Foley, Becky Spatzer, Elaine Barlow, Helen Koschoff, Esther Whitesel, Linda Huels, Connie Jarrard, Betsy Joyce, *THIRD ROW:* Sue Mull, Carol Dietrich, manager, Lori Miller, Ann Smalser, Nancy Moyer, Brenda Nafzinger, Barbara Chandler, Dottie Smith, Jo Jackson, Eileen Kotzer, manager.

Intramurals



TENNIS: *Left to right, FIRST ROW:* Alex Griesemer, Barbara Ingram, Connie Jarrard, *SECOND ROW:* Carol Dietrich, Judy Yarnall, Barbara Chandler, Kathy Dean, Janet Fulmer.



Betcha' can't ring me!



Help!. We lost our birdie ...



A leap to win the game???



One more false move and ...



Basketball à la grace!

Men's



INTRAMURAL COUNCIL: *Left to right, FIRST ROW:* Bob Moran, Dave Huseman, Fran Callahan, Norm Jones, Jim Seibert, student coordinator. *SECOND ROW:* Mike Christina, Gene Gruber, Bill Hontz, Bill Derricott, student coordinator, Walter Blair, faculty advisor.

Intramurals



DUNK IT!



No SKINNY-DIPPIN' in THIS pool!



New way to clean floors?



Varsity or Intramurals?



Nice expression Mick!



FREEZE!



HA HA! I put the WHAMMY on you.



OVER the net!



Don't they look cute?

Our Alma Mater

For days the river winding,
Through mountains grand,
To our College, dear to students
Throughout the land.

Fair and wide though we may wander
Still our hearts are true;
To our hilltop Alma Mater
We our pledge renew.

Ever seaward Susquehanna
Never resting flows—
Ever upward, striving, climbing
Onward Bloomsburg goes.

Bloomsburg, Bloomsburg,
College.

Up on College Hill;
Years to come shall find us
True to Bloomsburg still.



Senior Directory

BUSINESS EDUCATION

Amato, Carolyn M., 11 Cisco Road, Denville, New Jersey
Artz, Phyllis LaRae, Spring Glen, Pennsylvania
Bassett, David Eugene, R.D. #5, Danville, Pennsylvania
Beishline, David C., Lightstreet Road, R.D. #2, Bloomsburg, Pennsylvania
Brighton, Dorothy Jean, Glen-Croft Apts. #102, Folcroft Avenue, Folcroft, Pennsylvania
Campbell, Victor Ronald, 446 West First Street, Bloomsburg, Pennsylvania
Cerza, Anthony J., 180 Mason Street, Exeter, Pennsylvania
Chiki, Rose M., 1172 Ferris Avenue, Berwick, Pennsylvania
Cope, Sherryl Shaffer, R.D. #5, Lime Ridge, Pennsylvania
Creasy, Sharyn J., 200 South Third Street, Catawissa, Pennsylvania
Davis, Daniel Thomas, R.D. #1, Buckhorn, Pennsylvania
Davis, Phillip R., Jr., 35 Elm Street, Plymouth, Pennsylvania
Decembrino, Francis James, 46 Church Street, Ambler, Pennsylvania
Doto, Girard, 152 Springton Road, Upper Darby, Pennsylvania
Dubil, Alex John, 418 Monroe Street, Berwick, Pennsylvania
Eddowes, Wayne Arnold, 816 Glenside Avenue, Wyncote, Pennsylvania
Edwards, Larry L., R.D. #1, Bloomsburg, Pennsylvania
Emma, Raymond John, 3552 Locust Avenue, Wantagh, New York
Fazzari, Joseph Peter, 108 Chain O'Hill Road, Iselin, New Jersey
Flynn, Donald Joseph, 17 Ontario Street, Simpson, Pennsylvania
Force, David LaRue, 349 Peari Street, Berwick, Pennsylvania
Franks, Patricia Clair, 9 Prospect Street, Simpson, Pennsylvania
Fritz, Jerry Dean, Box 291, Main Street, Millville, Pennsylvania
Geritty, John F., 108 Woodlawn Avenue, Clarks Summit, Pennsylvania
Grasley, Sheldon W., 601 East 10 Street, Berwick, Pennsylvania
Gross, Michael F., 90 West Union Street, Kingston, Pennsylvania
Gum, E. Burel, State Street, Millville, Pennsylvania
Hostetter, Allyn E., Winding Drive, North Wales, Pennsylvania
Huttemann, Joseph Charles, 2839 Doris Avenue, Eddington, Pennsylvania
Hydro, Frank Michael, 710 North Street, Jim Thorpe, Pennsylvania
Johnson, Edwin Neal, Jr., R.D. #1, Shamokin, Pennsylvania
Johnson, Gary D., 133 Academy Street, Shamokin, Pennsylvania
Kasander, Michael, 116 Rhume Street, Nesquehoning, Pennsylvania
Kase, Gareth Thomas, 101 Ivy Hill Road, Levittown, Pennsylvania
Kaszowicz, Jane Louise, Main Road, Lee, Pennsylvania
Keck, Marcia Eleanor, 529 North Lafayette Street, Allentown, Pennsylvania
Keller, Jack Lamont, Catawissa, Pennsylvania
Kretzter, Ralph W., R.D. #2, Box 209, Shamokin, Pennsylvania
Knorr, Charles A., 209 East 13 Street, Berwick, Pennsylvania
Lanning, Darryl Wayne, R.D. #2, Berwick, Pennsylvania
Leedy, Robert Carl, R.D. #6, Danville, Pennsylvania
Lewis, James H., 36 Montour Street, Danville, Pennsylvania
Llewellyn, Mary Jane, 454 Hickory Street, Peckville, Pennsylvania
Loucks, Susan Kay, R.D. #6, York, Pennsylvania
McCafferty, Carolyn M., 2839 Doris Ave., Eddington, Pennsylvania
McManimen, Gary Paul, 337 Edge Hill Road, Glenside, Pennsylvania
Martin, Clipson Richard, Prospect Park, Emporium, Pennsylvania
Merkle, Alice Marie, 133 Warren Street, Willow Grove, Pennsylvania
Migliacci, William Vito, 2309 Ash Street, Scranton, Pennsylvania
Miller, John Raymond, Main Street, Catawissa, Pennsylvania
Miller, Lorraine, 116 Wood Street, Catawissa, Pennsylvania
Misirian, James H., Jr., 15 Oakley Road, Upper Darby, Pennsylvania
Murwin, William J., Jr., 768 Crosswicks Road, Jenkintown, Pennsylvania
Musser, Frederick Christian, 13 West Commerce Street, Shamokin, Pennsylvania
Nazar, Judith A., 1200 Stafford Avenue, Scranton, Pennsylvania
Pepper, Frank, 145 West Fifth Street, Bloomsburg, Pennsylvania
Prosseda, Jan Andrew, 225 Filbert Street, Milton, Pennsylvania
Prowant, William Daniel, III, Box 27, New Columbia, Pennsylvania
Rapella, Ann Marie C., 1167 North Main Street, Forest City, Pennsylvania
Rapp, Fred, 111 West Broad Street, Palmyra, New Jersey
Reifinger, James Earle, 1321 Andover Road, Bethlehem, Pennsylvania
Robinson, Gerald Lynn, R.D. #2, Athens, Pennsylvania
Rothermel, Wesley James, 234 Fairmont Avenue, Sunbury, Pennsylvania
Ruckle, Larry H., 72 Iron Street, Bloomsburg, Pennsylvania
Russell, Gary L., R.D. #3, Coudersport, Pennsylvania
Scott, Susan Anne, 499 Plymouth Road, Glenside, Pennsylvania
Search, Bonnie Lou, 311 Sixth Street, Berwick, Pennsylvania
Shaffer, Kimber Cleaver, Jr., 37 North Market Street, Shamokin, Pennsylvania
Sharp, Sylvia Anne, 326 Cherry Street, Montoursville, Pennsylvania
Sherman, Richard Alvin, 344 South 14 Street, Allentown, Pennsylvania
Snarponis, Joseph Michael, R.D. #1, Hazleton, Pennsylvania
Snyder, Alfred Wayne, 11 Railroad Street, Danville, Pennsylvania
Snyder, Paul Dale, R.D. #1, Shamokin, Pennsylvania
Stabinski, Joseph John, 400 North Walnut, Mt. Carmel, Pennsylvania
Stevens, Ronald Emmett, 1803 Price Street, Scranton, Pennsylvania
Stoicheff, Fred Alan, 36 South Dorcas Street, Lewistown, Pennsylvania
Stout, Larry David, 100 South Eleventh Street, Bethlehem, Pennsylvania
Stull, Mary Arlene, 801 North Ninth Street, Selinsgrove, Pennsylvania
Swetland, Sandra Beverly, R.D. #4, Montrose, Pennsylvania

Szalka, Frank, Box 32, St. Clair, Pennsylvania
Thoma, Warren Earl, 1008 East Clay Street, Shamokin, Pennsylvania
Treese, Matthew A., 503 South Seventh Street, Shamokin, Pennsylvania
Turancia, Nelson Eddy, 308 East Washington Street, Slatington, Pennsylvania
Vasil, John Allan, 174 Mason Street, Exeter, Pennsylvania
Whitecock, John A., 31 Beechwood Road, Malvern, Pennsylvania
Williams, Richard Terry, 112 Pennsylvania Avenue, Watsontown, Pennsylvania
Woodring Kathy Jane, 1115 Primos Avenue, Secane, Pennsylvania
Zeiss, Karen Marie, R.D. #2, Clarks Summit, Pennsylvania
Zubris, Martha Louise, R.D. #1, Benton, Pennsylvania

ELEMENTARY EDUCATION

Andrews, Judith E., 3000 Susquehanna Road, Roslyn, Pennsylvania
Andrews, Nancy Jeanne, 776 Washington Avenue, Bethlehem, Pennsylvania
Angotti, John Joseph, 28 Seventh Avenue, Carbondale, Pennsylvania
Ash, Karen Eileen, R.D. #2, Orangeville, Pennsylvania
Atherton, Ruth Carol, 148 South Main Street, Taylor, Pennsylvania
Baker, Lois June, Kemmerer Avenue, Factoryville, Pennsylvania
Bangor, Priscilla A., 639 North Church Street, Hazleton, Pennsylvania
Barber, Lynn Gertrude, 414 East Third Avenue, Roselle, New Jersey
Baynham, Marilyn Jeanne, 24½ Second Street, Strong, Pennsylvania
Benner, Emily Ann, 524 South Front Street, Sunbury, Pennsylvania
Bolitsky, James Henry, 978 James Street, Hazleton, Pennsylvania
Boris, Donna Marie, 1937 Walnut Street, Ashland, Pennsylvania
Boyer, Thomas, 314 West Main Street, Bloomsburg, Pennsylvania
Bradish, Rita Catherine, 120 South Pine Street, Hazleton, Pennsylvania
Breznay, Elaine Dee, 128 East Pine Street, Dunmore, Pennsylvania
Bullett, Walter John, 815 Hudson Street, Forest City, Pennsylvania
Burns, Janet, 10 Arch Street, Glen Lyon, Pennsylvania
Burns, Patricia Ann, 129 Carr Avenue, Milton, Pennsylvania
Cino, James B., 410 Parker Street, Clarks Summit, Pennsylvania
Clark, Mary Ellen, 218 King Street, Northumberland, Pennsylvania
Colarusso, Maryann P., 738 Lincoln Street, Hazleton, Pennsylvania
Colarusso, Mary Rita, 28 Fulton Street, Pittston, Pennsylvania
Colombo, Marylou Elizabeth, 130 South Cedar Street, Hazleton, Pennsylvania
Constantine, Janet F., 417 McKnight Street, Gordon, Pennsylvania
Coulter, John Marsden, 86 Albany Post Road, Montrose, New York
Croughan, Mary Elizabeth, 419 Warren Avenue, Kingston, Pennsylvania
Davis, Rosalie, 600 Maywood Road, Berwick, Pennsylvania
DeFelice, Carol Joan, 617 Centre Street, Berwick, Pennsylvania
Derr, James Lester, 117 Oak Lane, Reading, Pennsylvania
Diehl, Thomas Hughes, 138 Bainbridge Street, Sunbury, Pennsylvania
Dostich, Kay Marion, 1221 East Chestnut Street, Lebanon, Pennsylvania
Doty, Karen Leigh, 3224 Old Berwick Road, Bloomsburg, Pennsylvania
Dubbs, Michael Frederick, 254 West Fifth Street, Bloomsburg, Pennsylvania
Durrilla, George Owen, 501 East Broad Street, Tamaqua, Pennsylvania
Eckert, Karen M., 86 Corlear Street, Wilkes-Barre, Pennsylvania
Eifert, Susan Piper, 956 West Main Street, Bloomsburg, Pennsylvania
Evans, Joan L. Campbell, 31 Hudson Avenue, Lewistown, Pennsylvania
Evans, Thomas John, 167 Casper Street, Old Forge, Pennsylvania
Eyerly, Rita S., 327 East Street, Bloomsburg, Pennsylvania
Foster, John Thomas, 309 Olive Street, Sayre, Pennsylvania
Francis, Marjorie Ellen, 5260 Oxford Avenue, Philadelphia, Pennsylvania
Geary, Charlotte Kathleen, R.D. #2, Walnutport, Pennsylvania
George, Carole Lee, 349 Martzville Road, Berwick, Pennsylvania
Girton, Virginia B., R.D. #2, Lightstreet Road, Bloomsburg, Pennsylvania
Gockley, Gilbert C., 29 Oak Lane, Reamstown, Pennsylvania
Godshall, Susan Ruth, 122 Reaford Road, Orsland, Pennsylvania
Gotaskie, John Robert, 1005 West Fern Street, Shamokin, Pennsylvania
Greenly, Dale Wayne, 517 East Fourth Street, Bloomsburg, Pennsylvania
Gum, Gretchen Jane, R.D. #1, Penn Argyle, Pennsylvania
Hammerquist, Susan Claire, 353 Lindsey Drive, Devon, Pennsylvania
Hanna, Cecilia Marie, 714 North Locust Avenue, Centralia, Pennsylvania
Hardisky, Marie Teresa, R.D. #4, Dallas, Pennsylvania
Harper, Marjorie E., 316 Locust Avenue, Garwood, New Jersey
Harvell, Linda Esther, 1022 Old Berwick Road, Bloomsburg, Pennsylvania
Hedberg, Edith Irene, 204 Adams Avenue, Ridgway, Pennsylvania
Hoffer, Gertrude, 11 Maplewood Boulevard, R.D. #1, Hazleton, Pennsylvania
Hoke, Janet Louise, 529 Carbon Street, Pottsville, Pennsylvania
Hoplamazan, Patricia Mae, 808 Ellis Avenue, Newtown Square, Pennsylvania
Johnson, James Lewis, 341 East Main Street, Bloomsburg, Pennsylvania
Johnson, Shirley Eileen, 341 East Main Street, Bloomsburg, Pennsylvania
Jones, Lester George, 148 North Nice Street, Frackville, Pennsylvania
Jones, Vivian Kay, 220 Broadway Street, Sunbury, Pennsylvania
Justice, Carole Jean, 3125 Davisville Road, Haboro, Pennsylvania
Kahn, Wallace Joseph, Jr., 938 Argyle Road, Drexel Hill, Pennsylvania
Kaminski, Carol Marjorie, South Gibson, Pennsylvania
Kerlish, John William, 1007-A Susquehanna Avenue, Berwick, Pennsylvania
Kleiman, Florence Mae, 38 Main Street, Locust Gap, Pennsylvania
Kline, Marie Louise, 2955 Maple Lane, Bloomsburg, Pennsylvania
Klingerman, Richard A., R.D. #3, Bloomsburg, Pennsylvania
Klock, Linda Jane, 216 Ract Street, Sunbury, Pennsylvania

Kneer, Nancy Jane, 304 Jarrett Avenue, Rockledge, Pennsylvania
 Knoll, Elise E., 1610 Clive Road, Oreland, Pennsylvania
 Koch, Alice Louise, 132 Shell Street, Hazleton, Pennsylvania
 Kosvitch, Andrew Thomas, 120 North Hickory Street, Mount Carmel, Pennsylvania
 Krafjack, Doreen T., 509 New Street, Duryea, Pennsylvania
 Kuchinkas, Sharon Mary, 54 West Union Street, Kingston, Pennsylvania
 Kussrow, Ronald Erwin, 311 West Second Street, Nescopeck, Pennsylvania
 Kuzmick, Carole Ann, 119 Ninth Avenue, Shamokin Dam, Pennsylvania
 Ladamus, Edward J., Pole 156, Harveys Lake, Pennsylvania
 Lauver, Carolyn Kay, Mount Pleasant Mills, Pennsylvania
 Lawrence, Leonard George, R.D. #3, Shickshinny, Pennsylvania
 Leffler, Karen Eileen, 341 North Street, Pottsville, Pennsylvania
 Lenker, Kathryn Louise, 49 Shoemaker Street, Forty Fort, Pennsylvania
 Loch, Daine Marie, 1516 Laubach Avenue, Northampton, Pennsylvania
 Lomas, Jeremy Richard, 414 Corinthian Avenue, Hatboro, Pennsylvania
 Long, Diane S. Veet, 1320 East Cranberry Avenue, Hazleton, Pennsylvania
 Lungert, Ruth, 146 West Eighth Street, Bloomsburg, Pennsylvania
 Lurowist, Linda Jane, R.D. #5, Bloomsburg, Pennsylvania
 McClure, Audrey Marie, 347 Washington Street, Berwick, Pennsylvania
 McDonald, Margaret A., Jackson Avenue, Myerstown, Pennsylvania
 Mandak, Gertrude Ann Hoffer, 11 Maplewood Boulevard, Hazleton, Pennsylvania
 Mathews, Ginny Lee, Bishop Hollow Road, Media, Pennsylvania
 Mayer, Marie, 15 Jarrett Avenue, Rockledge, Pennsylvania
 Mearns, Judith Lynn, 17 Martins Lane, Berwyn, Pennsylvania
 Mensch, John P., 345 West Third Street, Bloomsburg, Pennsylvania
 Mesavage, Joan, R.D. #1, Hawley, Pennsylvania
 Michelson, Anne Marie, 1101 Jubilee, Emmaus, Pennsylvania
 Miller, Donna Lynne, 627 North Lincoln Avenue, Scranton, Pennsylvania
 Miller, Susan Kay, 22 West Butler Street, Shickshinny, Pennsylvania
 Minneman, Joan Elizabeth, 63 Rutgers Road, Cranford, New Jersey
 Minner, Geraldine Hazel, 623 Eighth Avenue, Prospect Park, Pennsylvania
 Morse, Cynthia Ann, 102 Orchard Street, Athens, Pennsylvania
 Moyer, Ann Marie, 148 South Street, Sunbury, Pennsylvania
 Moyer, Lois Ann, R.D. #1, Pottsville, Pennsylvania
 Mulka, John S., 108 R. West Taylor Street, Taylor, Pennsylvania
 Namey, Norman D., 141 Brown Street, Wilkes-Barre, Pennsylvania
 Niering, Bettina Lee, Scotrun, Pennsylvania
 Outt, Susan Heizer, 455 East Eighth Street, Bloomsburg, Pennsylvania
 Patton, Nancy S., 106 North 12 Street, Ashland, Pennsylvania
 Phillips, Sandra Marquene, 695 Fifth Street, Northumberland, Pennsylvania
 Priolo, Pamela Ann, 1311 Stafora Drive, South Bethlehem, Pennsylvania
 Reichenbach, John Gilbert, Jr., 114 South Fourth Street, Sunbury, Pennsylvania
 Revtyak, Dolores Mary, 312 East Pine Street, Mahanoy City, Pennsylvania
 Richard, Carol Ann, East Center Street, Elysburg, Pennsylvania
 Robb, William David, 705 West Third Street, Lockhaven, Pennsylvania
 Robison, Barbara L., Box 266 R.D. #1, Gilbertsville, Pennsylvania
 Rondelli, Cecilia Jennie, 506 South Keyser Avenue, Taylor, Pennsylvania
 Rudat, David Lee, R.D. #2, Factoryville, Pennsylvania
 Rutkowski, James Joseph, 117 Franklin Street, Shalt, Pennsylvania
 Saul, Rose Marie, 204 Carleton Avenue, Hazleton, Pennsylvania
 Sechrist, Nancy Rogers, R.D. #5, Tunkhannock, Pennsylvania
 Sellers, James Meredith, R.D. #1, Selingsgrove, Pennsylvania
 Sharrets, Ann, R.D. #2, Bloomsburg, Pennsylvania
 Sholley, Gunnel Marianne, R.D. #1, Port Trevorton, Pennsylvania
 Sipe, Mary Anne, Dimock, Pennsylvania
 Smalser, Ann C., R.D. #1, Factoryville, Pennsylvania
 Smith, Janis Kay, 219 East Second Street, Wind Gap, Pennsylvania
 Smith, Nancy Ellen, 823 Hilltop Drive, Clarks Summit, Pennsylvania
 Smith, Nancy Ellen Kathryn, 505 Greenwood Avenue, Bethlehem, Pennsylvania
 Snyder, Gary Frederick, Mowry, Pennsylvania
 Snyder, Trudy Anne, 442 Manor Road, Hatboro, Pennsylvania
 Sobolesky, June F., 406 North Second Street, Minersville, Pennsylvania
 Spering, Henry Leroy, Box 75, Dimock, Pennsylvania
 Stackhouse, Nancy T., 735 Front Street, Danville, Pennsylvania
 Steidel, Gertrude Irene, 1311 Howard Avenue, Pottsville, Pennsylvania
 Tobin, Neal Edward, 315½ Washington Street, West Pittston, Pennsylvania
 Topolski, William Edward, Route 824, Seybert Street, Hazleton, Pennsylvania
 Tunnicliffe, Janice, Route 18, Pottstown, Pennsylvania
 Urbas, Barbara Ann, 813 Delaware Street, Forest City, Pennsylvania
 Vizachero, Monika W., 73 Goldenridge Drive, Levittown, Pennsylvania
 Walter, Peggy Jean, 454 North Fourth Street, Sunbury, Pennsylvania
 Watkins, Jane Louise, R.D. #3, Catawissa, Pennsylvania
 Ways, Charles Singer, 533 Sixth Avenue, Warrminster, Pennsylvania
 Whiting, Joy Diane, Bates Road, Chester, Connecticut
 Wilczynski, Frank Girton, 26 Vine, Shickshinny, Pennsylvania
 Woodruff, Mary Alice, R.D. #5, Danville, Pennsylvania
 Young, Cheryl L., R.D. #6, Danville, Pennsylvania
 Zane, Mary Jo, 38 and John Street, Schuylkill Haven, Pennsylvania

Beltz, Donald Robert, 415 East Walnut Street, Hazleton, Pennsylvania
 Beltz, Louise Rawlings, Sugarloaf Road, Sugarloaf, Pennsylvania
 Beninsky, Stanley Frank, Route J, Box 80-A, Ringtown, Pennsylvania
 Bensingler, Barbara Audrey, 85 Washington Street, Port Carbon, Pennsylvania
 Betterly, John H., 426 Newtown Rd., Warrminster, Pennsylvania
 Billett, William S., 471 Curtin Street, South Williamsport, Pennsylvania
 Biscombe, Robert Jay, 428 W. Hemlock Street, Hazleton, Pennsylvania
 Bloom, Willard David, 1615 W. Front Street, Berwick, Pennsylvania
 Bogle, Ralph LaRue, Jr., 301 Hopburn Street, Milton, Pennsylvania
 Bonacci, Michael Anthony, R.D. #1, Carbondale, Pennsylvania
 Booth, Jean Evelyn, R.D. #2, Watsonstown, Pennsylvania
 Bowen, Roy Clifford, 1132 Reynolds Avenue, Scranton, Pennsylvania
 Bowman, Donald Harry, 401 North Main Street, Watsonstown, Pennsylvania
 Brennar, Sally Ruth, 25 West Eighth Street, Bloomsburg, Pennsylvania
 Brescancine, Judy Ann, R.D. #1, Wind Gap, Pennsylvania
 Bressi, Joseph A., 251 South Fourth Street, Shamokin, Pennsylvania
 Brubaker, Oscar John, R.D. #2, Selingsgrove, Pennsylvania
 Brunley, Roger Glenn, 435 West Pine Street, Frackville, Pennsylvania
 Buck, Edward Gordon, 241 Croyned Road, Cheltenham, Pennsylvania
 Burnett, Susan Kay, 139 West Dorrance Street, Kingston, Pennsylvania
 Button, Marilyn E., 330 East Fourth Street, Berwick, Pennsylvania
 Calisto, Ann Marie, 126 Philadelphia Avenue, West Pittston, Pennsylvania
 Capp, Edith Ann, 530 Delaware Avenue, West Pittston, Pennsylvania
 Cappelci, Alfred Quintin, Box 105, Martins Creek, Pennsylvania
 Cavanagh, Ann Louise, 114 Maple Street, Danville, Pennsylvania
 Chamberlain, Lynette Rae, R.D. #2, Orangeville, Pennsylvania
 Colangelo, Samuel Carl, 151 South Bromley Avenue, Scranton, Pennsylvania
 Conner, David Foote, 102 West Street, Bloomsburg, Pennsylvania
 Cromwell, Kenneth Grant, 1331 Hi-View Drive, Southampton, Pennsylvania
 Cron, William Alfred, 213 North Street, Athens, Pennsylvania
 Danks, Robert E., 298 Baltimore Avenue, West Pittston, Pennsylvania
 Davis, Darthy Mona, 1109 N. Shamokin Street, Shamokin, Pennsylvania
 Davis, Linda Lee, R.D. #2, Tunkhannock, Pennsylvania
 Demaree, Charles Edward, Quaker Lake, Brackney, Pennsylvania
 Derr, Joanne Louise, 131 East 12th Street, Bloomsburg, Pennsylvania
 Derricott, William Thomas, Park Place, Mahanoy City, Pennsylvania
 DeWire, David Allen, 498 Broadway, Hughesville, Pennsylvania
 Dick, Gerard P., 105 East Saylor Street, Atlas, Pennsylvania
 Dowd, Mary Ann, 257 E. Fifth Street, Bloomsburg, Pennsylvania
 Drumm, Larry Earl, 208 West Ninth Street, Bloomsburg, Pennsylvania
 Dugan, Donald Boyd, R.D. #3, Bloomsburg, Pennsylvania
 Dugan, Donna Joan, Route 3, Bloomsburg, Pennsylvania
 Eberhart, Francis Martin, 1736 Memorial Avenue, Williamsport, Pennsylvania
 Edwards, James Allen, R.D. #1, Bloomsburg, Pennsylvania
 Emerich, Diane Marie, R.D. #1, New Ringgold, Pennsylvania
 Evans, David H., 2456 Ogden Avenue, Cornwells Heights, Pennsylvania
 Evans, Deborah, 736 E. Third Street, Bloomsburg, Pennsylvania
 Evans, John David, 705 Chestnut Street, Bangor, Pennsylvania
 Fausey, Karen Mildred, 638 Berwick Road, Bloomsburg, Pennsylvania
 Fenstermacher, Edwin Joseph, 923 Monroe Street, Berwick, Pennsylvania
 Fenstermacher, Gary Clinton, 358 Duke Street, Northumberland, Pennsylvania
 Figliolino, Joseph M., 19 Arlington Drive, Fords, New Jersey
 Fischler, Idy Claire, 917 Eighth Avenue, Prospect Park, Pennsylvania
 Fisher, Robert J., 338 East Beech Street, Hazleton, Pennsylvania
 Fleming, Sarah Jane, 151 South Third Street, Catawissa, Pennsylvania
 Fleher, James Tracy, 907-H East Third Street, Nescopeck, Pennsylvania
 Fogarty, Rosemary Ann, 116 Putnam Street, West Hazleton, Pennsylvania
 Fox, Ray Henry R.D. #2, Catawissa, Pennsylvania
 Frantz, Irene A., R.D. #1, Stillwater, Pennsylvania
 Freund, Mary Elizabeth, 1219 North Main Street, Allentown, Pennsylvania
 Furey, Cheryl Ann, 806 Rhoads Avenue, Jenkintown, Pennsylvania
 Garrahan, James M., Box 76, Orangeville, Pennsylvania
 Garrigan, Francis Edward, 31 North Seventh Street, Shamokin, Pennsylvania
 Garrison, Robert L., R.D. #1, Napawolton, Pennsylvania
 Cass, Barbara Ann, 128 Gerhart Avenue, Ephrata, Pennsylvania
 Gering, Robert D., 701 East Third Street, Berwick, Pennsylvania
 Gible, Robert Gordon, 205 North Main Street, Manheim, Pennsylvania
 Goodman, Wilbur Harvey, R.D. #1, Elysburg, Pennsylvania
 Graci, Maryann, 3805 Bonnybrook Road, Harrisburg, Pennsylvania
 Gregory, Paul F., 21 Chestnut Street, Glen Lyon, Pennsylvania
 Gross, Cecelia Marie, 235 North Front Street, Milton, Pennsylvania
 Gross, Judith Jane, 1820 Cathedral Road, Huntingdon Valley, Pennsylvania
 Hall, William Robert, 1008 East 18th Street, Chester, Pennsylvania
 Hanna, George Arthur, 249 E. Abbott Street, Lansford, Pennsylvania
 Harabin, Alberta M., 216 Sherman Avenue, Raritan, New Jersey
 Harter, Jay Delmar, 439 E. Third Street, Berwick, Pennsylvania
 Hartman, James R., R.D. #5, Bloomsburg, Pennsylvania
 Heitz, Michael Wilford, 3066 Kerper Road, Lafayette Hill, Pennsylvania
 Herman, Kay Marie, R.D. #1, Westlawn, Lewisburg, Pennsylvania
 Hinkle, John Reynold, 45 Dunnington Street, Weatherly, Pennsylvania
 Hoff, Philip David, 3826 Kremer Street, Harrisburg, Pennsylvania
 Hoffman, William Henry, R.D. #2, Tamaqua, Pennsylvania
 Hollern, Dean Matthew, 85 East Main Street, Ringtown, Pennsylvania
 Hopkins, Byron Jack, 37 Kingswood Lane, Levittown, Pennsylvania
 Horn, Gary William, R.D. #1, Ringtown, Pennsylvania
 Horne, Keith Allen, R.D. #2, Bloomsburg, Pennsylvania
 Hookeknecht, Ronald Dennis, 13 Schuyler Avenue, Muncy, Pennsylvania
 Houtz, Luton John, 1017 Schuylkill Avenue, Pottsville, Pennsylvania
 Huseman, David Charles, 510 Twelfth Avenue, Bethlehem, Pennsylvania
 Johnson, Fred C., 351 East Street, Bloomsburg, Pennsylvania
 Johnson, Otis Reynolds, 411 Cedar Street, Bristol, Pennsylvania

SECONDARY EDUCATION

Adams, Sally May, 341 Laurelwood Road, Pottstown, Pennsylvania
 Anderson, Bruce R., 1408 Broad Street, Montoursville, Pennsylvania
 Ayers, James Malcolm, R.D. #1, Mehoopany, Pennsylvania
 Ballentine, Robert David, 385 East 5th Street, Bloomsburg, Pennsylvania
 Bartelbaugh, Marc Louis, 27 Slocum Street, Forty Fort, Pennsylvania
 Belsky, David Karl, 3318 Stoudt's Ferry Bldg. Road, Riverview Park, Pennsylvania

Johnson, Roger Dean, Box 81, R.D. #1, Shamokin, Pennsylvania
 Jones, Nancy Marie, 62 Elmerest Drive, Dallas, Pennsylvania
 Keeney, Thomas V. Jr., Whitmarsh Valley C. C., Philadelphia 18, Pennsylvania
 Keiser, Boyd T., 139 Washington Street, Milton, Pennsylvania
 Keagle, Robert Joseph
 Keener, Norma Clare, R.D. #3, Bloomsburg, Pennsylvania
 Klock, Frederick John, P.O. Box 15, Mowry, Pennsylvania
 Kolnik, Marilynne Elizabeth, 450 Dgmino Lane, Philadelphia, Pennsylvania
 Krakowski, Edward F., 912 First Street, Nescopeck, Pennsylvania
 Kressler, Joseph F., 341 Lightstreet Road, Bloomsburg, Pennsylvania
 Kubert, Joseph Patrick, 129 West Mahanoy Avenue, Mahanoy City, Pennsylvania
 Kunkel, Richard Robert, R.D. #1, Weatherly, Pennsylvania
 Kupsky, Richard Louis, 1123 Orange Street, Berwick, Pennsylvania
 Kurowski, Joseph Walter, 167 West Main Street, Glen Lyon, Pennsylvania
 Latsha, Robert Bruce, 362 Duke Street, Northumberland, Pennsylvania
 Laughlin, Marlene Kay, 19 North Main Street, Muncy, Pennsylvania
 Lavell, Joseph Peter, 10 West North Street, Centralia, Pennsylvania
 Lechleitner, Rodney S., 2 West Fell Street, Summit Hill, Pennsylvania
 Lehmann, Elke Johanna, 525 Broad Street, Nescopeck, Pennsylvania
 Letcavage, Robert L., 11 North Rock Street, Shamokin, Pennsylvania
 Lindermath, Noel William, R.D. #3, Catawissa, Pennsylvania
 Long, Connie Jane, 504 North Fourth Street, Catawissa, Pennsylvania
 Lundy, Carol Ann, 1615 Scott Street, Williamsport, Pennsylvania
 McGee, Anna Elizabeth, Guarantee Trust Bldg., Mt. Carmel, Pennsylvania
 Major, Ruth Fraley, 304 Wright Avenue, Kingstons, Pennsylvania
 Mann, Judith Elaine, 824 Lehigh Avenue, Lancaster, Pennsylvania
 Marks, Daniel Lewis, 125 Cameron Road, Willow Grove, Pennsylvania
 Martz, Ronald Edward, 427 Vine Street, Sunbury, Pennsylvania
 Masich, George A., 518 West Front Street, Berwick, Pennsylvania
 Matthews, Jim T., 17 East Butler Street, Shickshinny, Pennsylvania
 Mattucci, Anthony G., LaSalle Street, Berwick, Pennsylvania
 Maurer, Clifford R., 216 West Fifth Street, Mt. Carmel, Pennsylvania
 Messick, Edwin R., Jr., 210 Staley Avenue, Collingdale, Pennsylvania
 Michael, Kay Ann, R.D. #1, Nescopeck, Pennsylvania
 Milaskas, Frank J., 863 North Rebecca Avenue, Scranton, Pennsylvania
 Miller, Arno O., 145 West Fifth Street, Mifflinville, Pennsylvania
 Miller, Eugene Michael, 127 E. Pine Street, Mahanoy City, Pennsylvania
 Mistal, Cecelia Marie, 744 N. Locust Street, Hazleton, Pennsylvania
 Morin, Judith Theresa, 715 Second Avenue, Williamsport, Pennsylvania
 Moyer, Grace Louise, 112 East Second Street, Williamsburg, Pennsylvania
 Mulhern, Francis Edward, 14 Defoe Street, Pittston, Pennsylvania
 Murin, Irene Domicella, 325 West Fifth Street, Mt. Carmel, Pennsylvania
 Mussoline, Neil Joseph, 548 N. Cleveland, Hazleton, Pennsylvania
 Natras, John David, 50 Lincoln Avenue, West Wyoming, Pennsylvania
 Nestarick, Michael Peter, R.D. #1, Box 16-H, Ringtown, Pennsylvania
 Obert, Kathryn Frances, 112 Thomson Avenue, Dushore, Pennsylvania
 Ohl, Stephen Harold, R.D. #1, Mechanicsburg, Pennsylvania
 Osborne, Edward U., 956 Kingsman Road, Boothwyn, Pennsylvania
 Paul, Dazimae Raylene, 404 E. Fourth Street, Bloomsburg, Pennsylvania
 Paul, Mary Lou, 123 Spruce Street, Ashland, Pennsylvania
 Phillips, Donald LaVerne, 2525 Jefferson Avenue, Jermy, Pennsylvania
 Powis, Bonnie Lee, 48 W. Kirmar Avenue, Alden Station, Pennsylvania
 Price, John E., 719 E. Dewart Street, Shamokin, Pennsylvania
 Pulaski, Charles John, 225 S. Vine Street, Mt. Carmel, Pennsylvania
 Quigg, David Searles, 220 Walnut Street, Danville, Pennsylvania
 Reagan, Sally A., 3113 Paul Drive, Harrisburg, Pennsylvania
 Reedy, Dennis Norwood, 901 High Street, West Milen, Pennsylvania
 Reiter, William Michael, Box 7, Guilford, New York
 Rimsha, Ruth A., 721 Main Street, Forest City, Pennsylvania
 Ripa, Carol Ann, 345 West Main Street, Plymouth, Pennsylvania
 Robbins, Georgianna Rae, R.D. #1, Orangeville, Pennsylvania
 Ross, William John, 1310 Centre Street, Ashland, Pennsylvania
 Russell, Sandra Jean, 723 Fee Avenue, Parkland, Pennsylvania
 Sadusky, Paul Charles, 443 West Atlantic Street, Shenandoah, Pennsylvania
 Saitta, Frank Patrick, 58 Butler Street, Pittston, Pennsylvania
 Salus, Joan Ann, 61 East Fourth Street, Wyoming, Pennsylvania
 Schneider, Jill Ann, Route #6, Milford, Pennsylvania
 Schneider, Raymond Richard, 40 E. Clay Avenue, West Hazleton, Pennsylvania
 Scott, Thomas Edgar, R.D. #2, Mifflinsburg, Pennsylvania
 Sebastian, Paul Jacob, 2202 Centre Street, Ashland, Pennsylvania
 Seybert, James Paul 405 Carleton Avenue, Hazleton, Pennsylvania
 Sheaffer, Karl Kent, 36 E. Main Street, Bloomsburg, Pennsylvania
 Slick, Paula Madeline, 633 Railroad Street, Forest City, Pennsylvania
 Smail, Thomas Herbert, 78 Ninth Street, Wyoming, Pennsylvania
 Smith, Charles C., Box 443, R.D. #1, Harveys Lake, Pennsylvania
 Smith, Deborah Louise, 816 Second Avenue, Williamsport, Pennsylvania

Smith, Donald Richard, 506 Queen Street, Northumberland, Pennsylvania
 Smith, Thomas Richard, 832 W. Chestnut Street, Shamokin, Pennsylvania
 Snyder, Dennis Robert, R.D. #5, Bloomsburg, Pennsylvania
 Snyder, Joseph Francis, 41 S. Wylam Street, Frackville, Pennsylvania
 Sorber, Charles William, R.D. #1, Shickshinny, Pennsylvania
 Stahl, Linda Claire, 42 Dagobert Street, Wilkes-Barre, Pennsylvania
 Steidel, John Richard, 1311 Howard Avenue, Pottsville, Pennsylvania
 Storm, James William, 502 S. Poplar Street, Hazleton, Pennsylvania
 Supsie, Joseph Lamar, 1748 W. Wood Street, Shamokin, Pennsylvania
 Switzer, Thomas P., 126 N. Front Street, Milton, Pennsylvania
 Tamocki, James Edward, 222 E. Water Street, Mt. Carmel, Pennsylvania
 Teter, Christine Mae, Zion Grove, Pennsylvania
 Thomas, Wayne D., 119 East Shawnee Avenue, Plymouth, Pennsylvania
 Treaster, Susan Jane, 914 Mountain View Drive, Reedsville, Pennsylvania
 Trout, David Alan, Shuman Street, Catawissa, Pennsylvania
 Troutman, William Franklin, Willing Street, Llewellyn, Pennsylvania
 Turley, Daine Marie, 69 Laurel Street, Alden, Pennsylvania
 Turse, Mary Jean, 6 East First Street, Hazleton, Pennsylvania
 Urban, Josephine Mary, R.D. #1, Sugarloaf, Pennsylvania
 Vineski, Judith Mary, 230 Redington Avenue, Troy, Pennsylvania
 Vivino, Francis Joseph, 148 S. Oak Street, Mt. Carmel, Pennsylvania
 Witzel, Robert James, Aristes, Pennsylvania
 Wilkes, Dorothy Eloise, 1 Maple Lane, Levittown, Pennsylvania
 Wilson, Linda Williams, Pole 175 Box 224, Harveys Lake, Pennsylvania
 Witcoski, John Robert, 527 W. Lloyd Street, Shenandoah, Pennsylvania
 Wolfe, Gary Edward, R.D. #1, Herndon, Pennsylvania
 Wortley, Judith F., 2 Calico Bush Road, Levittown, Pennsylvania
 Wright, Vincent J., 127 E. Seventh Street, Berwick, Pennsylvania
 Yamalla, Mary Louise, 120 West Twenty-Second Street, Hazleton, Pennsylvania
 Young, James Harry, 240 South Fairview Avenue, Upper Darby, Pennsylvania
 Yonpatoff, Carol Antoinette, 146 Pacific Avenue, Garfield, New Jersey
 Zablocky, Irwin Floyd, 3611 Second Street, Bloomsburg, Pennsylvania
 Zarski, John Joseph, 333 West Cherry Street, Shenandoah, Pennsylvania
 Zelsloft, David R., 936 W. Main Street, Bloomsburg, Pennsylvania
 Zelonis, Jean M., 68 Ivy Hill Road, Levittown, Pennsylvania
 Zenke, Jean A., 2203 Wyoming Avenue, Scranton, Pennsylvania
 Zevas, Helen H., 2243 Henderson Street, Bethlehem, Pennsylvania

SPECIAL EDUCATION

Bush, Mary Alice, Box 25, Springfield, Pennsylvania
 Coughlin, Joanne Marie, 1125 Jackson St., Easton, Pennsylvania
 Czajkowski, Ellen, 42 Lee Park Avenue, Wilkes Barre, Pennsylvania
 Donahue, Connie Lee, 853 Bristol Pike, Andalusia, Pennsylvania
 Dooley, Anthony H., 503 Holly Oak Rd., Wilmington, Delaware
 Gldcecker, Lawrence Christian, 47 Blake Avenue, Rockledge, Pennsylvania
 Grubb, Edward N., 742 East Market Street, Danville, Pennsylvania
 Hadesty, Diana P., 1525 West Walnut Street, Shamokin, Pennsylvania
 Heller, Richard Charles, 211 Luzerne Avenue, Berwick, Pennsylvania
 Houseknecht, Michael H., 107 East Hancock Street, Saint Clair, Pennsylvania
 Hunsinger, Lola M., 365 East Second Street, Bloomsburg, Pennsylvania
 Kessler, Frances Elizabeth, 123 East Penn Avenue, Robesonia, Pennsylvania
 Kichline, Elizabeth Jane, R.D. #3, Allentown, Pennsylvania
 Kline, John Stanley, 434 West Spring Street, Frackville, Pennsylvania
 Koury, Danielle Irene, 1038 Laurel Street, Pottsville, Pennsylvania
 Lupton, Christie A., 514 Branton Avenue, Williamsport, Pennsylvania
 Mika, Joyce C., Box 33, Strillwater, Pennsylvania
 Miller, James Richard, 616 Martin Street, Clearfield, Pennsylvania
 Miller, Suzanne, 2017 Winton Avenue, Havertown, Pennsylvania
 Mushrush, Diane Ruth, 123 Pine Street, Catasauqua, Pennsylvania
 Oberlin, Claren Ann, 25 Laurel Street, Lewistown, Pennsylvania
 Perkins, Grace, 646 Rutter Avenue, Kingston, Pennsylvania
 Pisek, Patricia Ann, 1208 South Webster Avenue, Scranton, Pennsylvania
 Sharrow, Kathryn Lewis, 310 East Market Street, Danville, Pennsylvania
 Shore, Barbara Elizabeth, 808 East Water Street, Lock Haven, Pennsylvania
 Siegel, Marshall Harold, 41 Huffman Street, Williamsport, Pennsylvania
 Silkroski, Lois Jean, 531 Murphy Avenue, Baden, Pennsylvania
 Sill, Jo Ann, Box 31, Cooperstown, New York
 Smutz, Wayne C., 221 Lincoln Street, Carlisle, Pennsylvania
 Steckel, Mary Jennings, 200 Columbia Avenue, Bloomsburg, Pennsylvania
 Tulli, Randy L., 6 Railroad Street, Hershey, Pennsylvania
 Turley, William Albert, 200 East Union Street, Nanticoke, Pennsylvania
 Weeb, Sharon E., 450 West Third, West Wyoming, Pennsylvania
 Werner, Charles William, 497B West Third Street, Bloomsburg, Pennsylvania
 Wilson, Susannah E., 569 Church Road, Elkins Park, Pennsylvania
 Worrell, Janet Arlene, R.D. #1, Saylorsburg, Pennsylvania
 Wyatt, Ann Kinsloe, 204 Bratton Avenue, Lewistown, Pennsylvania
 Youshock, Joseph Michael, 724 LaSalle Street, Berwick, Pennsylvania

*"This is where the
1967 Orbiter
begins."*





