

125th ANNIVERSARY

C. H. Winkler

THE

OBITER

1965



VOLUME XLIX
BLOOMSBURG STATE COLLEGE

BLOOMSBURG,
PENNSYLVANIA



1965 . . . A GOOD YEAR FOR BLOOMSBURG . . . A GREAT YEAR FOR BSC

This year will mark the end of a century-and-a-quarter of growth for Bloomsburg State College. This institution has rapidly progressed, both physically and academically, until it now stands as a leader among the fourteen state colleges of Pennsylvania. The campus has expanded continuously from the time Carver Hall stood in lonely majesty, until the present when the college plant includes sixteen buildings, with three additional buildings to be constructed in the near future. Academically B.S.C. has slowly evolved from an Academy, to a State Normal School, to a State Teachers College, to its present status as a State College, offering a B.A. degree as well as the B.S. degree in education. In addition, the college now offers graduate work in several academic areas.

This issue of the OBITER will present to the students and faculty of Bloomsburg events of major importance throughout the academic year. Our staff has included photographs of Bloomsburg State College past and present. These photos have been supplied by the Public Relations office and through the untiring efforts of our staff photographers.

Last, we wish to extend our appreciation to the faculty, the administration, and the student body for their unstinting cooperation throughout the school year. As a result, the staff feels that the 1965 OBITER is more than a yearbook, since it is truly representative of the aspirations and hopes of Bloomsburg State College.

THE EDITOR





DEDICATION

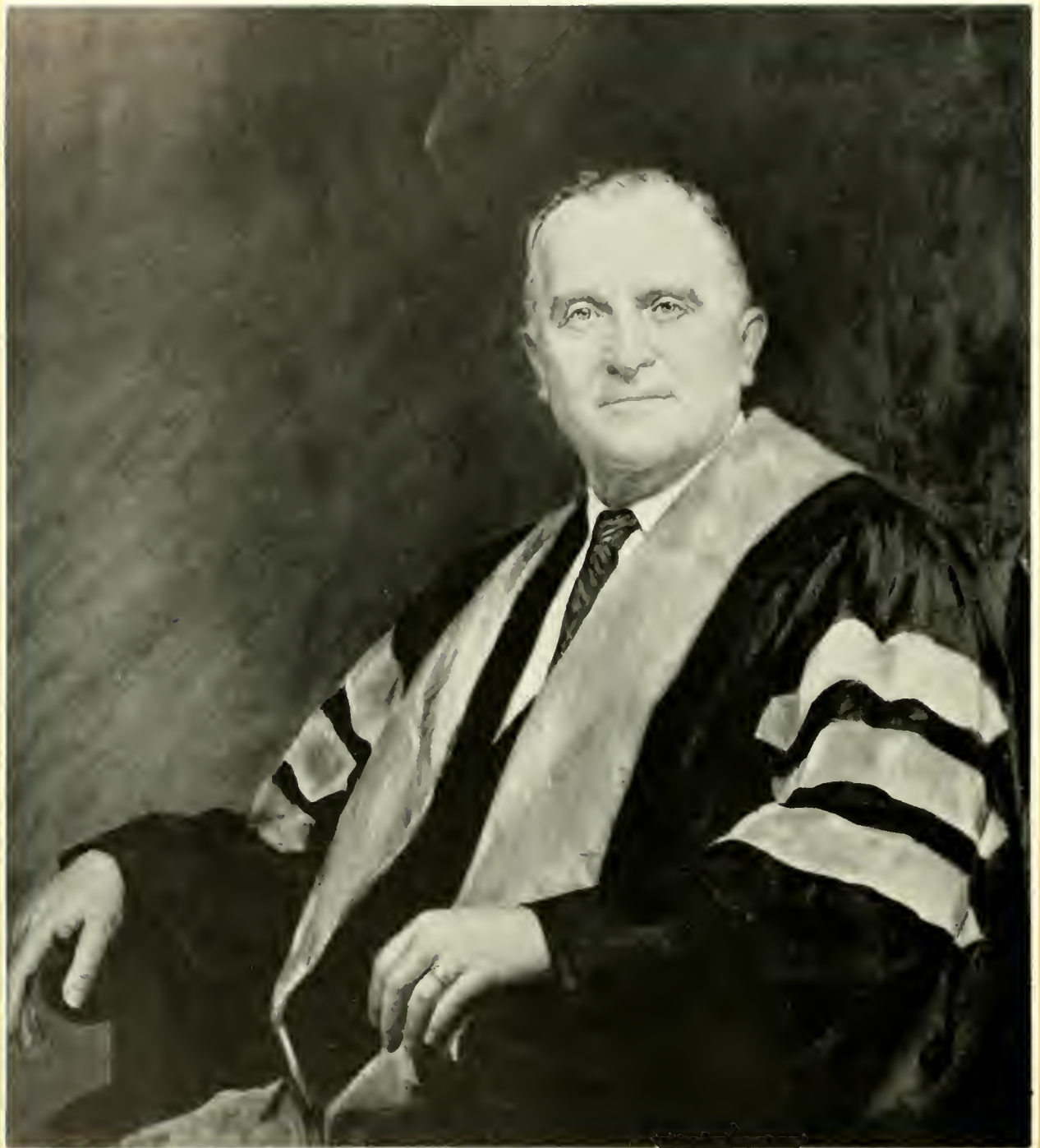

DR. HARVEY ANDRUSS

*President, Bloomsburg State College
1939—1964*

The OBITER pauses to honor the man who has led Bloomsburg State College for the last twenty-five years. In his term as president, Dr. Andruss has won respect and admiration from other educators, political leaders, alumni, and students. With his high ideals, Dr. Andruss has continually improved the caliber of Bloomsburg graduates.

We at Bloomsburg have been indeed fortunate to have such an exemplar as Dr. Harvey A. Andruss.

COMMONWEALTH OF PENNSYLVANIA
GOVERNORS OFFICE
HARRISBURG



October 20, 1964

GREETINGS:

Pennsylvanians are proud of Bloomsburg State College, one of our fine public institutions of higher education, which has served the people of our State well for 125 years.

The Obiter's theme, "A Century and a Quarter of Growth," was well chosen, for growth has always been evident in public education in Pennsylvania; it has been steady; and it continues. More and more of our citizens are being given the opportunity to achieve skills through higher education. We have expanded not only the facilities of State Colleges, but the curriculum as well.

During this Anniversary year it is inspiring to look to the past, because of the long way the College has come. It is equally inspiring to consider the future, because of the promises it holds for better education through increased public interest and participation and through better planning to coordinate higher education in Pennsylvania.

It is a pleasure to have this opportunity to commend the officials of Bloomsburg State College, and the faculty and students, past and present, who have given it character and quality.

All of you have my every good wish for continued growth and success in sending forth well-educated men and women to serve their communities and our Commonwealth.



William W. Scranton

WILLIAM W. SCRANTON
GOVERNOR

WARREN G. MAGNUSON, WASH., CHAIRMAN
JOHN O. PASTORE, R.I.
A. S. MINK MONROE, OKLA.
STROM THURMOND, S.C.
FRANK J. LAUSCHE, OHIO
RALPH YARBOROUGH, TEX.
CLAIR ENGLE, CALIF.
E. L. BARTLETT, ALASKA
VANCE HARTKE, IND.
GALE W. MCGEE, WYO.
PHILIP A. HART, MICH.
HOWARD W. CANNON, NEV.

HOWARD JARRETT, CHIEF CLERK

MORRIS COTTON, MISS.
THURSTON B. MORTON, KY.
HUGH SCOTT, PA.
WINSTON L. PROUTY, VT.
J. GLENN BEALL, MD.

United States Senate

COMMITTEE ON COMMERCE



October 10, 1964

Mr. Henry E. Fetterman
Editor-in-Chief, THE OBITER
Bloomsburg State College
Bloomsburg, Pennsylvania

Dear Mr. Fetterman:

I congratulate Bloomsburg State College in this year of its 125th anniversary. When Bloomsburg State was founded, a high school education was considered a luxury.

Today, it has become quite apparent that higher education is no longer a luxury but a necessity; the demand for skilled and professional workers in a highly technological age has made higher learning a vital component of modern living. And we cannot meet these demands without institutions like this one.

For this reason I consider aid to higher education one of the foremost problems facing the Congress today. In this new Congressional session it will be vital that we act on such proposals as Federal assistance to states for the construction of public community colleges, income tax relief for students who are working their own way through college and tax relief for parents who are putting children through college.

These are but a few of the things remaining to be done in education. For unless we win in the field of education all the other problems facing our Nation today will have small meaning for this and future generations.

I congratulate Bloomsburg State on the conclusion of 125 years of effort devoted to education and wish you even more success in the next 125.

Sincerely,

A handwritten signature in cursive script that reads "Hugh Scott".

Hugh Scott
U. S. Senator

JOSEPH S. CLARK
PENNSYLVANIA

United States Senate
WASHINGTON, D.C.

October 19, 1964



The Editor
1965 Opiter
Bloomsburg State College
Bloomsburg, Pennsylvania

Dear Sir:

It is a pleasure to send my greetings to Bloomsburg State College on its 125th Anniversary. This is a long, proud history of achievement in which not only the College but the entire Commonwealth of Pennsylvania can rejoice.

No single factor today is more important to the full flowering of individual opportunity and the development of prosperity than education. With the increasing complexity of our economy, the accelerating emphasis on automation, the speed with which entire industries are born and change, education is the single constant answer to the challenges and problems that arise. Only our schools and colleges can provide the knowledge and techniques needed to keep pace with change.

Bloomsburg State College can look forward to a long, exciting future of equipping its students for the formidable but interesting tasks they face.

My warmest congratulations.

Sincerely yours,

JOSEPH S. CLARK



COMMONWEALTH OF PENNSYLVANIA
DEPARTMENT OF PUBLIC INSTRUCTION
HARRISBURG, PA. 17126



THE SUPERINTENDENT

Bloomsburg State College has achieved a century and a quarter of service to the teaching profession, the Bloomsburg community, and our Commonwealth of Pennsylvania. Truly, this period was one of growth which has been reflected in the progress of our State.

The 125th Anniversary would appear to mark a long period in the annals of the college, but in terms of its future we are on only the historical threshold.

We have opened up new horizons for our State Colleges by the addition of liberal arts programs, graduate programs, and the improvement of teacher education.

Bloomsburg has stood with our other State Colleges in meeting the requirements of a State intent on educating its citizenry. The college has contributed many of the excellent teachers now at work in the classrooms of our public schools.

I wish to congratulate the college on its 125th Anniversary and hope that it continues to exhibit a flexibility which permits adaptation of a program and a curriculum to the requirements of a progressive Pennsylvania.

Sincerely yours,

A handwritten signature in cursive script that reads "George W. Hoffman".

George W. Hoffman
Acting Superintendent



JOSEPH C. CONNER
MAYOR
TOWN HALL
BLOOMSBURG, PENNA.

Editor of the Obitier:

I wish to join with the citizens of Bloomsburg in extending best wishes to Bloomsburg State College on its one hundred and twenty-fifth birthday. We are proud of our fine relationship with the College that has continued down through the years.

We also extend congratulations to Dr. Harvey A. Andruss on his twenty-five successful years of association with the College.

Sincerely,

A handwritten signature in cursive script that reads "Joseph C. Conner". The signature is written in dark ink and is positioned above the printed name and title.

Joseph C. Conner
Mayor

JCC/dm

CONTENTS

CAMPUS



13

20

ADMINISTRATION, FACULTY



38

STUDENTS



ACTIVITIES



144

ORGANIZATIONS



114

*ADVERTISING,
DIRECTORY*



ATHLETICS



210

244



THE CAMPUS



BSC Morale was at an all time low when this dormitory building was destroyed by fire Sept. 5, 1875.





Presenting stately Carver Hall, the oldest building on campus.



Above is the entrance to Waller Hall. This building, for years a women's dormitory, now houses both men and women in separate wings. The college library is located on the first floor, along with various administrative offices and student lounges.



Featured here is Waller Hall undergoing construction in 1890.



Old North Hall has three phases: the past, the present and the future. In 1875, what was then Waller Dorm burned to the ground. Upon rebuilding, it was dubbed North Hall . . .



It was then a men's dorm, until the completion of the new men's dorm, New North Hall, in 1958 when it was made into an office building for department heads and faculty.



This year it is to be razed and replaced by this new structure.



Long Porch pictured here has been a familiar meeting place for students for many years.



It is one of the oldest, and best remembered landmarks by students, and alumni.



This unique building, Science Hall, is remembered by its architectural peculiarity which requires one to go up before one goes down.

Centinennial Gym is a haven for athletic events, and the large gym is well known for its Saturday night dances and other social affairs including big name entertainment features such as the Kingston Trio.



Navy Hall houses the Special Education Center.

Benjamin Franklin Laboratory Elementary School is a good training center for our graduates specializing in elementary education.





New North Hall, a men's dorm, will soon have its name changed to Old North Hall when the present Old North Hall is replaced by a new men's dorm, New North Hall.



The dining hall, the Commons, is located on Second Street east of Waller Hall.



Sutliff Hall, located on the upper end of the campus, contains science centers and the Business Education Department.



East Hall, shown here, and its counterpart, West Hall are the latest additions to the campus.



*ADMINISTRATION
AND
FACULTY*



This constituted the entire faculty of Bloomsburg State Normal School in 1887. An indication of the growth of an institution is the increase of its instructional staff. This year at B.S.C. one-hundred forty-six members are included on the instructional staff.

A MESSAGE FROM THE PRESIDENT



A Message to the Class of 1965:

The quest for certainty is as old as mankind. To make certain an uncertain future is the problem of every generation. Youth is always confused by the process of growing up and the changing of events in the world at large. Each generation feels that its problems are more serious than the previous one and to that extent every generation has a rendezvous with destiny.

Into such a world, we send you with the hope that you will be able to meet the problems of the future as well as you have met those of the last four years.

A cursive signature of Harvey A. Andrus, written in dark ink.

HARVEY A. ANDRUSS

President.

James B. Creasy, a member of the faculty of Bloomsburg State College since September, 1960, has been appointed Assistant to the President, according to an announcement by Dr. Harvey A. Andrus. Mr. Creasy earned the Master of Science degree in Business Administration at Bucknell University. While completing the degree requirements at Bucknell, he served as an assistant in Economics and has continued his graduate studies at Pennsylvania State University. His professional affiliations include membership in the National Business Education Association, the Pennsylvania Business Educators Association, the Pennsylvania State Education Association, and the National Education Association. He has served as Pennsylvania State Chairman for the N.B.E.A., and has been a member of Kappa Delta Pi and Pi Omega Pi, honorary professional education associations.



JAMES B. CREASY
Assistant to the President

BOARD OF TRUSTEES

RESOLUTION

WHEREAS, Charles D. Steiner, Shamokin, Pennsylvania, served as a Trustee of Bloomsburg State Teachers College from 1915-1957, and was subsequently appointed a Trustee of Bloomsburg State College in 1961, and

WHEREAS, his long association and interest in the institution and its activities, and his counsel, advice and understanding of the problems following World War II, when the institution provided education for many Service Men who were more mature than the average student,

BE IT RESOLVED that his spirit of service and interest in our College should be recognized by the Board of Trustees in such a manner that the Alumni, Faculty, and Students be made aware of his passing and the loss we sustain, and

BE IT FURTHER RESOLVED that a copy of this Resolution shall be spread upon the Minutes of the Board of Trustees, and shall also appear in College and Alumni publications, and

BE IT FURTHER RESOLVED that copies shall also be sent to the surviving wife and members of the family of Mr. Charles D. Steiner.



Mr. William A. Lank, *President*



The Hon. Harold L. Paul, *Vice-President*



Mr. E. Guy Bangs



Mr. Leo S. Dennen



Mr. J. Howard Deily, *Secy. Treas.*



Mr. Edgar A. Fenstermacher



Mr. Sam M. Jacobs



The Hon. J. Edgar Hoover

DEAN
OF
MEN



Mr. Elton Hunsinger
B.S., M.Ed.



Dr. Ralph S. Herre
A.B., M.A., Ed.D.
*Assistant to Dean of Men,
Commuting Men*



Mr. John S. Scrimgeour
B.S., M.Ed.
*Assistant to Dean of Men,
Housing for Men Student Teachers*



Mr. Gerald I. Maurey
A.B., M.Ed.
Assistant to Dean of Men, Downtown Housing

DEANS



*DEAN
OF
WOMEN*

Miss Ellamae Jackson
B.S., M.Ed.



Mrs. Elizabeth B. Williams
B.S., M.Ed.
Assistant to Dean of Women, Downtown Housing



Miss Mary E. Macdonald
A.B., A.M.
Assistant to Dean of Women, Commuting Women

ADMINISTRATIVE OFFICERS



Mr. John A. Hoch
A.B., M.A.
Dean of Instruction



Dr. J. Alfred McCauslin
A.B., M.A., M.S., Ed.D.
Dean of Students



Mr. Robert L. Bunge
B.S., M.S.
Assistant to Dean of Instruction



Mr. C. Stuart Edwards
B.S., M.Ed.
Director of Admissions



V. Lynn Johnson
B.S., M.Ed.
Assistant to Director of Admissions

FACULTY



Richard Scherpereel
B.F.A., M.Ed., M.F.A.
Departmental Chairman

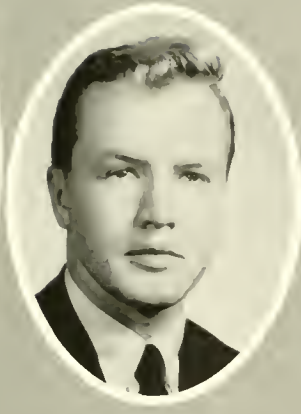

James DeVore
B.F.A., M.F.A.



Otto D. Harris
B.S., M.A. Ed.



Kenneth T. Wilson, Jr.
B.S., M.A. Ed.



S. Lloyd Toumey
B.S. Ed., M.S. Ed., Ed.D
Director of Business Education



James B. Creasy
B.S., M.S. Bus. Admin.



John E. Dennen
B.S.



Norman L. Hilgar
B.S., M.Ed.



Clayton H. Hinkel
B.S., M.Ed.



Margaret A. Jack
B.S., M.Ed.



Ellen L. Lensing
B.Ed., M.S., Ph.D.



Cyril A. Lindquist
B.S., M.S., Ph.D.



Margaret E. McCern
B.S., M.Ed.



Francis J. Radic
B.S., M.Ed.



Walter S. Haged
B.S., M.Ed.

EDUCATION AND PSYCHOLOGY



Lee E. Amiller
B.S., M.S., Ed.D.
Departmental Chairman

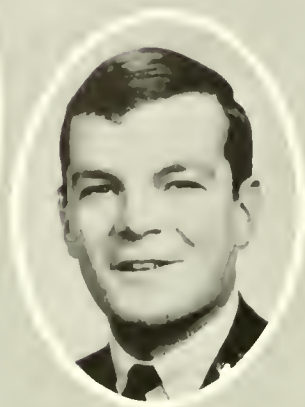

Myles J. Anderson
B.S., M.S.

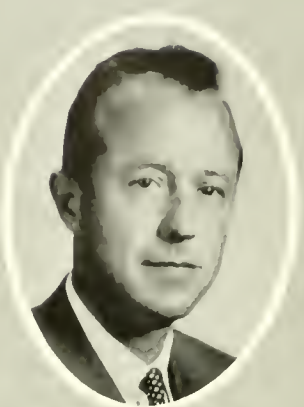

Donald R. Bashore
A.B., M.Ed.



Robert L. Bunge
B.S., M.S.



Robert G. Davenport
B.S., M.S.



Thomas Davies
A.B., M.Ed.



Ernest H. Engelhardt
A.B., M.A., Ed.D.

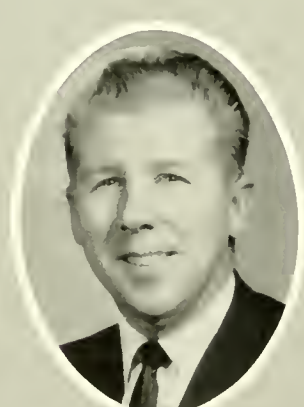

Gerrold W. Hart
B.S., M.A.



William L. Jones
B.S., M.Ed., Ed.D.



Martin M. Keller
B.S., M.Ed.



A. J. McDonnell
A.B., M.Ed.



Robert G. Norton
B.S., M.Ed.



Thaddeus Piotrowski
B.S., M.Ed.



Martin Allen Satz
A.B., M.A., Ph.D.

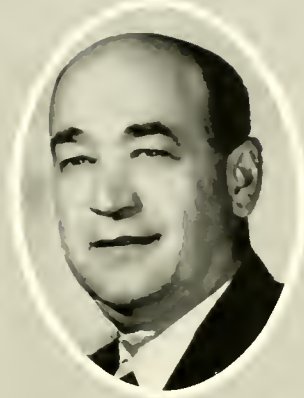

E. Paul Wagner
B.S., M.S., Ed.D.



Mrs. Elizabeth B. Williams
B.S., M.Ed.

ELEMENTARY



Royce O. Johnson
B.S., M.Ed., Ed.D.
Director of Elementary Education



Dorothy Helen Andrysick
B.S.



Iva Mae V. Beckley
B.S., M.Ed.



Beatrice Englehart
B.S., M.Ed.



Deborah Griffith
B.S., M.A.



Warren I. Johnson
B.S., M.Ed.



Margaret C. Means
B.S., M.Ed., Ed.D.



Nerine Middleswarth
B.S., M.Ed.



Ann Marie Noakes
B.S., M.Ed.



Kenneth A. Roberts
B.S., M.S.Ed.



Ray T. Sunderland
B.S., M.Ed.



Donald A. Vannan
B.S., M.Ed., Ed.D.

ENGLISH



Louis F. Thompson
A.B., M.A., Ph.D.
Departmental Chairman



Ruth E. Coplan
A.B., M.A.



Edward T. DeVoe
B.S., M.S., Ed.D.



Virginia A. Duck
A.B., M.A.



William D. Eisenberg
A.B., M.A.



Charles C. Kopp
B.S., M.A., Ph.D.



Jordan P. Richman
A.B., M.A.

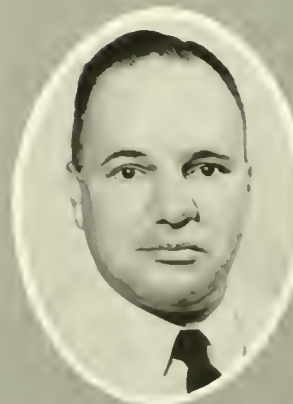

William C. Roth
A.B., M.A.



Susan Rusinko
A.B., M.A.

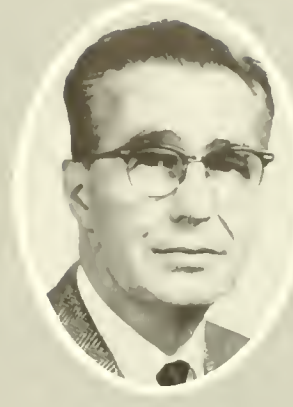

J. Almus Russell
A.B., A.M., Ph.D.

Richard C. Savage
A.B., M.A.

Cecil C. Seronsy
A.B., M.A., Ph.D.

Gerald H. Strauss
A.B., M.A.

Thomas G. Sturgeon
A.B., M.A., Ph.D.

FOREIGN LANGUAGES

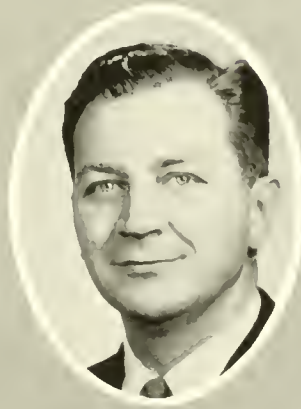

Carl D. Bauer
A.B., M.A., Ph.D.
Departmental Chairman

Francis E. Albert
A.B., Ph. Lic.

Ben C. Alter
A.B., M.Ed.

John P. Brady
A.B.



Mary Lou John
B.S., M.A.

George W. Neel
B.S., M.A. French, M.A. German

Edgar D. Nelson
A.B., M.Ed.

Donald C. Richel
A.B., M.A.

GEOGRAPHY



Bruce E. Adams
B.S., M.Ed., Ed.D.
Departmental Chairman



John A. Enman
A.B., M.A., Ph.D.



Jon A. Glasgow
A.B., M.A.



Lee C. Hopple
B.S., M.S.



Laverne McClure
B.S., M.N.S.



William B. Sterling
B.S., M.S., D.Ed.

*HEALTH
AND
PHYSICAL
EDUCATION*



Walter R. Blair
B.S., M.Ed.
Departmental Chairman



Russell E. Houk
B.S., M.Ed.



Joanne McComb
B.S.



[Name obscured]
M.Ed.



M. Beatrice Mettler
A.B., M.S.



George E. Wilwohl
B.S., M.Ed.



Eleanor Wray
A.B., M.S.

LIBRARY



Elinor R. Keefer
A.B., M.L.L., B.S. in L.S.
Head Librarian



Lola Maxwell
B.S., M.Ed.
Elementary Librarian



Hildegard Pestel
LL.D., M.L.S.



Gwendolyn Reams
A.B., M.A.
Assistant Librarian



Ruth D. Smeal
B.S., M.S.L.S.
Circulation Librarian

MATHEMATICS



Charles R. Reardin
A.B., M.A.
Departmental Chairman



Claude L. Bordner
A.B., M.A.



John Bzik
B.S., M.M.



David A. Crothamel
B.S., M.Ed., M.A.



Robert L. Klinedinst
A.B.

MUSIC



Ronald W. Novak
B.S., M.Ed.



John S. Scrimgeour
B.S., M.Ed.



George G. Stradtman, Sr.
B.S., Ed.M.



Charles Howard Carlson
A.B., M.A., Ed.D.
Departmental Chairman



Allen G. ...
A.B., M.A., Ph.D.

SCIENCE



Sylvia H. Cronin
B.Ed., M.Ed., M.M.Ed.

Mary Larson Decker
B.M., M.M.

William K. Decker
B.M., M.M.

Nelson A. Miller
B.S., M.Ed.
On Leave

Robert M. Jordan
A.B., M.S.
Departmental Chairman

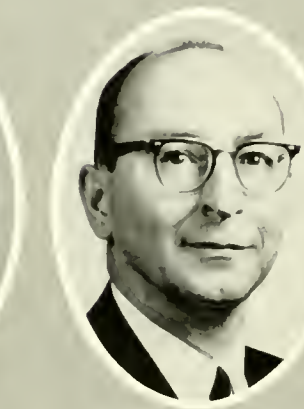

Michael Herbert
B.S., M.S., Ph.D.

Harold H. Lanterman
B.S., M.A., Ed.D.

Thomas R. Manley
A.B., M.S.

Donald D. Rabb
B.S., M.S., D.Ed.

Herbert H. Reichard
B.S., M.S., M.A.

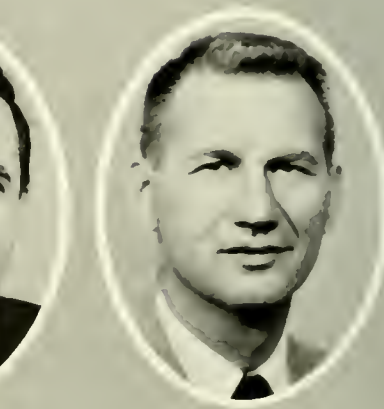
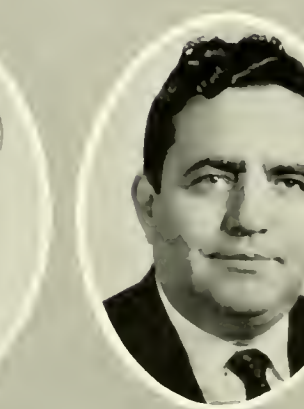
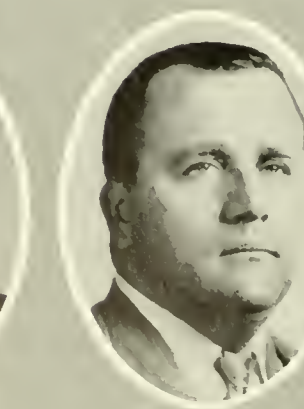

W. K. Jones
M.S.

Robert Sagar
B.Sc., M.Sc.

T. F. Scarpino
B.S., M.S.

Rex E. Selk
A.B., M.S.

SOCIAL
STUDIES

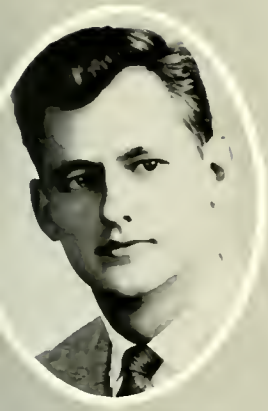

David A. Superdock
B.S., M.Ed.



Mordecai Treblow
A.B., M.S.



John J. Serff
B.S., M.Ed., Ph.D.
Departmental Chairman



William L. Carlough
A.B., B.D., S.T.M., Ph.D.



Donald J. D'Elia
A.B., M.A.



Edson J. Drake
A.B., M.A.



Berne H. Friedman
A.B., M.A., Ph.D.



Henry R. George
A.B., M.Litt.



Ralph S. Herre
A.B., M.A., Ed.D.



Charles C. Jackson
A.B., M.A.



Wilfred Saint, Jr.
A.B., S.T.B., M.A.

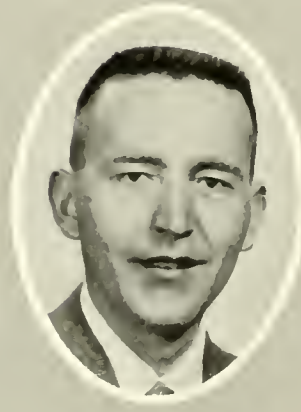

Theodore M. Shanoski
B.S., M.A.



Barbara J. L. Shockley
A.B., M.S., Ph.D.



Robert R. Solenberger
A.B., M.A.



Robert D. Warren
B.S., M.A., Ph.D.



James R. Whitmer
A.B., M.A.

SPEECH



Melville Hopkins
A.B., M.A., Ph.D.
Departmental Chairman



Michael J. Mellale
A.B., M.A.



Samuel Prichard
A.B., M.A.



Robert D. Richey
A.B., M.A.

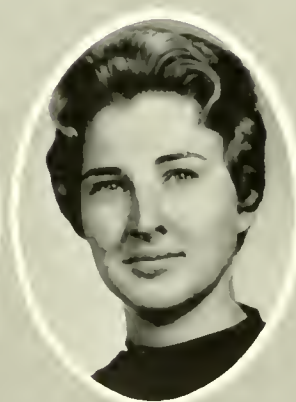

Amy J. Short
A.B., M.A.

*SPECIAL
EDUCATION*



Donald F. Maietta
B.S., M.S., Ph.D.
Director of Special Education



Margaret C. Lefevre
A.B., M.A., Ph.D.



Gilbert R. W. Selders
A.B., M.Ed., Ed.D.



Samuel P. Shilling
B.S., M.S.



Evabelle D. Valney
A.B., M.A., Ed.D.

NON-INSTRUCTIONAL PERSONNEL



Paul G. Martin
B.S.
Business Manager



Paul Conard
B.S.
Assistant Business
Manager



Anna M. Knight
Institutional Secretary



Thomas Gorey
Superintendent of Buildings
and Grounds



W. Horace Williams
Manager of College Store



C. Donald Housenick
Data Processing Supervisor



Bruce C. Dietterick
B.A.
Public Relations



Betty Cooper
Resident Adviser

COLLEGE PHYSICIANS



Althea Hoke
Resident Adviser



Mae E. Bennett
Resident Adviser



F. W. Reese
B.S., M.D.



H. P. Hoffman
B.S., M.D.

COLLEGE NURSES



Fannie D. Crawford, R.N.
Directing Nurse



Irene H. Gilbert, R.N.



Nettie I. Seely, R.N.



Lillian Beasley, R.N.



STUDENTS



The student body of B.S.C., today as in the past, enthusiastically supports all of the school's functions. At the athletic field, which was relocated in 1906, the campus body cheered the football team on to victory during the 1923 football season.



COMMONWEALTH OF PENNSYLVANIA
DEPARTMENT OF PUBLIC INSTRUCTION
BLOOMSBURG STATE COLLEGE
BLOOMSBURG, PENNSYLVANIA



ROBERT C. MILLER
Director

On June 9, 1960, the State Council of Education of the Commonwealth of Pennsylvania authorized the Bloomsburg State College to inaugurate a program of graduate studies and to confer the Master of Education degree. Graduate courses for students desiring to secure the Master of Education degree in Business Education, Elementary Education, English, Speech Correction, and Special Education for the Mentally Retarded are now offered by the College. The program is operative within the framework of policies and curriculums developed and approved by the Graduate Council of the College.

Courses are offered during summer sessions and the academic year for both full and part-time students desiring to improve their professional competence. There are now over four hundred students enrolled in the program which began in the summer of 1961.

The dedication of the College to the success of this endeavor is but another step in the continuing effort to serve the academic community and to improve the status of the teaching profession.

The need for professional education for teachers extending beyond the undergraduate level has long been recognized by educational leaders throughout the United States. In recent years the Pennsylvania State Council of Education has taken positive action to improve instruction in public schools by upgrading certification requirements for teachers. This action indicates a clear recognition by the State Council of the need for training beyond the Bachelor's degree. Mandated salary schedules which provide salary differentials for holders of Master's degrees in the form of higher maximum salaries give additional recognition of the value of graduate study.

The program of graduate studies at Bloomsburg State College has as its primary purpose the increasing of the competency of teachers in Pennsylvania. To achieve this purpose, the following specific objectives, as they relate to the individual student, have been developed.

1. To provide opportunity for advanced study in a selected field of specialization.
2. To provide an opportunity for developing a better understanding of the culture of our society—a society in which the teacher is expected to assume an increasing important role.
3. To encourage independent thought and initiative and develop problem-solving ability.
4. To provide an incentive for continuing professional growth.
5. To develop a basic understanding of research methods and techniques so that reports of research in the field of education may be correctly interpreted and evaluated.
6. To develop a more comprehensive understanding of the teaching and learning processes.

Robert C. Miller

GRADUATE STUDIES



Sutliff Hall



President Andress confers Graduate Degree.

GRADUATE COUNCIL



Seated, left to right: Mr. Donald F. Maietta, Director of Special Education; Mr. Robert C. Miller, Chairman, Director of Graduate Studies; Mr. J. Alfred McCauslin, Dean of Students. Standing, left to right: Mr. Louis F. Thompson, Chairman, Department of English; Mr. John T. Serff, Chairman, Department of Social Studies; S. Lloyd Toumey, Director of Business Education; Mr. John A. Hoch, Dean of Instruction.



COMMONWEALTH OF PENNSYLVANIA
DEPARTMENT OF PUBLIC INSTRUCTION
BLOOMSBURG STATE COLLEGE
BLOOMSBURG, PENNSYLVANIA



The Arts and Sciences program, leading to the degree of Bachelor of Arts, has now been in operation at Bloomsburg State College for two years. There are about 200 students currently enrolled in this program, and approximately 125 more will be admitted next fall.

The Bachelor of Arts degree is the standard degree for students who do not directly intend to make a career of public school teaching. Hence the students pursuing this degree have a wide diversity of objectives: after graduation some are planning to enter careers in business, industry, research, etc.; some are planning to enter medical, law, or other professional schools; and some are planning to go on to graduate work (*e. g.*, for degrees necessary for college or university teaching).

In the B.A. (or A.B.) curriculum at Bloomsburg, the student follows one of three different general areas of concentration: (1) the Natural Sciences, (2) the Social Sciences, or (3) the Humanities. Within each of these three areas many specific "majors" (30 to 40 or more credit hours) are currently available, while other "majors" are constantly being developed as new course offerings are instituted. All students in the Division of Arts and Sciences are required to take at least one year of Mathematics, at least one year of a Natural Science (Biology, Physics, Chemistry, or Geology), and a modern Foreign Language through sophomore level (Spanish 201-202, French 201-202, or German 201-202).

The establishment of the Arts and Sciences program in the Pennsylvania state colleges constitutes the particular development which warranted the name-change from "Bloomsburg State Teachers College" to "Bloomsburg State College" and represents a vital step forward in the educational advancement of this institution and in its service to the diverse academic needs of students in this area of the state.

ALDEN BUKER

Director of Arts and Sciences

LIBERAL ARTS, A TYPICAL DAY



Speech Arts — WHLM Interview



Language Lab with Dr. Bauer



Music Art — On to Brahms



Last Class — Modern Dance

B
U
S
I
N
E
S
S

DR. S. FLOYD TOUMIEY,
*Director
of
Business Education*



Liberty High School, Bethlehem, Pennsylvania, one of the cooperating schools in Business Education.

Student teacher Joseph Holden presents a lesson in accounting in a Liberty High School classroom.



Miss Gladys Lerch, cooperating teacher, giving students individual instruction in the use of office machines.



▲ Marty Zubris, B.S.C. Business Education major, cuts a stencil with the aid of a Mimeoscope in the Business Education Department in Sutliff Hall.

▼ Mr. John Hartzel, cooperating teacher in Liberty High School, and David Davis, student teacher, observe a class in typing.



▼ Student teacher Sandy Da-kalos offers individual instruction to a beginning typist in Liberty High School, Bethlehem.



▲ Mr. Ronald Steinbach, cooperating teacher in the Liberty High School, advises William DeAngelo on teaching procedures in Business subjects.





RICHARD F. ALLIS

*Towanda
General Business*

Day Men's Association 1, 2, 3, 4; Omega Pi 4; Business Education Club 1, 2, 3, 4; Veterans' Association 1; Student PSEA 4.



JOSEPH M. APICHELLA

*Kulpmont
Accounting*

Day Men's Association 1, 2, 3, 4; Athenaeum Club 1; Business Education Club 1; Football 1; Student PSEA 4.



TED NEIL ARBOGAST

*Bloomsburg
Accounting*

Day Men's Association 1, 2, 3, 4; Kappa Delta Pi 3, 4; Pi Omega Pi 4; Business Education Club 1, 2, 3, 4; Veterans' Association 2.



ALVIN W. BALCHUNAS

*Carlisle
Accounting*

Day Men's Association 1, 2, 3, 4; Alpha Phi Omega 1, 2, 3, 4; Business Education Club 1, 2, 3; Student PSEA 4; Basketball 1, 2, 3.

JUNE I. BENNAGE

*New Columbia
General Business*

Day Women's Association 1, 2, 3, 4; Omega Pi 3, 4; Business Education Club 1, 2, 3, 4; Student PSEA

ROBERT MARTIN BLUE

*Mahanoy City
Accounting*

Men Residents' City Council 1, 2, 3, 4; Student PSEA 4; Varsity Club 3; Basketball 1, 2, 3, 4.



RICHARD ARTHUR BOERNER

*Horsham
Accounting*

Men Residents' Council 3, 4; Business Education Club 3, 4; Student PSEA 4; Varsity Club 2, 3, 4; Pilot Business Manager 1; Football 1, 2, 4; Golf 3; Track 1, 2.

WILLIAM J. BOHNER

*Pillow
Accounting*

Class Vice-President 4; Men Residents' Council 1, 2, 3, 4; Business Education Club 1, 2, 3, 4; Men's Intramurals 1, 2, 3, 4.

CAROLYN J. BOLLINGER

*Northumberland
General Business*

Day Women's Association 1, 3, 4; Waller Hall Association 2; Athenaeum Club 1; Business Education Club 3; Student PSEA 1, 2; Tennis Club 1.

MICHAEL R. BOSLEGO

*Locust Gap
Accounting*

Day Men's Association 1, 2, 3, 4; Business Education Club 1, 2, 3, 4; Student PSEA 4; Men's Intramural 2, 3.





MARRIE LEE BRITTINGHAM

Levittown
General Business

Waller Hall Association 1, 2, 3; "B"
Club 3; Business Education Club 1, 2;
Student PSEA 3, 4; Swimming 1, 2, 3, 4.



MARY D. BROGAN

Chester
General Business

Waller Hall Association 1, 2, 3; Pi
Omega Pi 2, 3, 4; Business Education
Club 1, 2, 3, 4; International Relations
2, 3; Student PSEA 4; *Maroon And Gold*
1, 2.



LOUIS JOSEPH CIOCCA, JR.

Glenside
Accounting

College Council 3; CGA Committees:
Orientation 2, 3, 4, Hospitality 1, 2;
Men Residents' Council 1, 2, 3, 4; Alpha
Phi Omega 4; Pi Omega Pi 3, 4, Presi-
dent 4; Business Education Club 1, 2;
Student PSEA 4; Varsity Club 1, 2, 3, 4;
Football 1, 2, 3, 4; Wrestling 2; Baseball
1; Walter Shuman Sportmanship Award;
Who's Who in American Universities and
Colleges.



**DOROTHY ELLEN
COTTRELL**

Thompson
General Business

Waller Hall Association 1, 2, 3, 4;
Pi Omega Pi 2, 3, 4; Business Edu-
cation Club 2, 3, 4; Student Chris-
tian Association 2, 3; Student PSEA
2, 3, 4; Girls' Chorus 1.

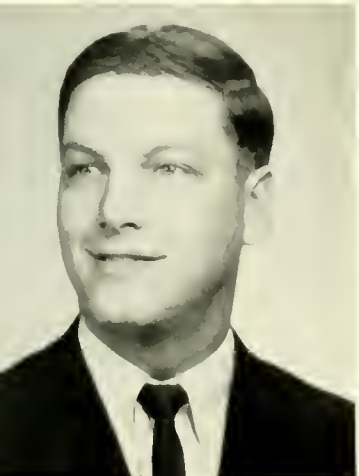

DAVID ARNOLD DAVIS

Bloomsburg
Accounting

Day Men's Association 1, 2, 3, 4; Busi-
ness Education Club 1, 2, 3; Student
PSEA 4; Men's Intramurals 1, 2, 3.



**WILLIAM MICHAEL
DeANGELO**

Exeter
Accounting

Men Residents' Council 1, 2, 3, 4; Busi-
ness Education Club 3, 4; Student PSEA
4; Basketball 1; Baseball 1; Men's Intra-
murals 1, 2, 3, 4.

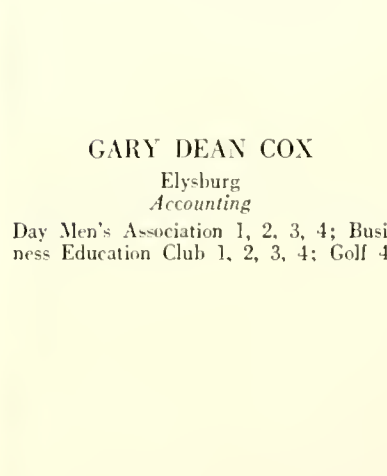

GARY DEAN COX

Elysburg
Accounting

Day Men's Association 1, 2, 3, 4; Busi-
ness Education Club 1, 2, 3, 4; Golf 4.

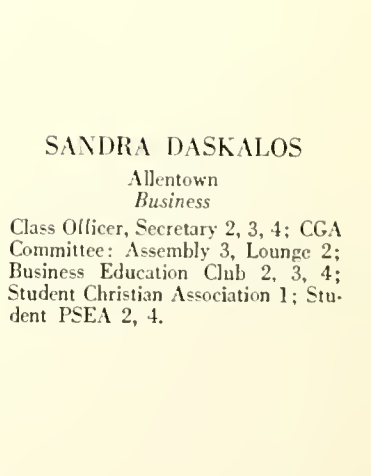

SANDRA DASKALOS

Allentown
Business

Class Officer, Secretary 2, 3, 4; CGA
Committee: Assembly 3, Lounge 2;
Business Education Club 2, 3, 4;
Student Christian Association 1; Stu-
dent PSEA 2, 4.

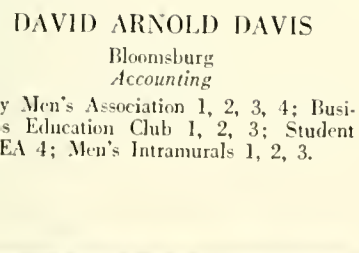

GILBERT A. DOMINICK, JR.

Wyoming
General Business

Men Residents' Council 1, 2, 3, 4; Busi-
ness Education Club 1, 2, 3, 4; Student
PSEA 4.

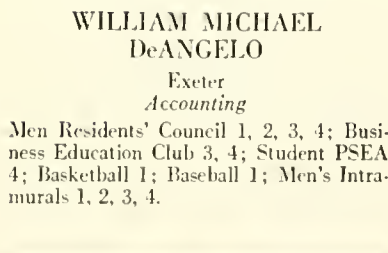

**JOSEPH GREGORY
DURDOCK**

Shamokin
Accounting

Men Residents' Council 1, 2, 3, 4;
Student PSEA 4; Intramural Basket-
ball 1, 2.





RICHARD J. DZURY

Ashley
Accounting

Men Residents' Council 1, 2, 3, 4; Student PSEA 4; Men's Intramurals 1, 2, 3, 4; Business Education Contest Committee 3.



KENNETH R. EPLER

Hummelstown
Accounting

Business Education Club 3; Student PSEA 4.



ROBERT MICHAEL FARINA

Philadelphia
General Business

College Council 3, 4; Men Residents' Council, President 4, Secretary 3; Waller Hall Counselor 4; Varsity Club 2, 3, 4, Vice-President 4, Treasurer 3; Student PSEA 4; Basketball 1, 2, 3, 4; Who's Who in American Universities and Colleges.



DONALD PHILIP HALE

Scranton
Accounting

Student PSEA 4; Veterans' Association 3, 4.

ELIZABETH ANN HARDER

Bloomsburg
General Business

Day Women's Association 1, 2, 3, 4; Alpha Psi Omega 3, 4; Pi Omega Pi 2, 3, 4; Bloomsburg Players 2, 3, 4; Business Education Club 1, 2; Student PSEA 4; Maroon and Gold 2; OBITER 3, 4; Senior Committee 4.

DONNA LARUE HARTLEY

Lewistown
General Business

Business Education Club 2, 3; Maroon and Gold Band 1, 2, 3; Band Librarian 3; Student PSEA 4; Girls' Intramurals 2, 3; Pep Club 3; Chairman Art Committee 3.



MARCIA JOANN HAZLETT

Nescopeck
Secretarial

Day Women's Association 1, 2, 3, 4, Treasurer 3; Bloomsburg Players 3, 4; Harmonettes 1, 2; OBITER typist 3; Student PSEA 4.

JAMES FRANCIS HEFFNER

Sunbury
Accounting

Athenaeum Club 1; Business Education Club 1, 2, 3, 4; Student PSEA 4; Men's Intramurals 1; Placement Committee Business Education Contest, 3.

NORMAN FREDERICK HEYL

Sunbury
Accounting

CGA Committee Elections 1, 2; Day Men's Association 1, 2, 3, 4; Business Education Club 1, 2; Circle K Club, Secretary 1, Vice-President 3, President 4, Lieutenant Governor 3, District Secretary 4, Member 2; Student PSEA 4.

JOSEPH F. HOLDEN

St. Clair
General Business

Men Residents' Council 1, 2, 3, 4; Business Education Club 3, 4; Student PSEA 4; Veterans' Association 1, 2; Varsity Club 2, 3, 4; Student NEA 4; Baseball 1, 2, 3, 4; Men's Intramurals 1, 2, 3, 4.

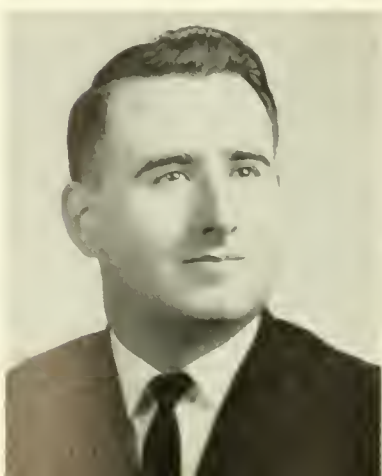



LEANN M. HORNUNG

Pottsville
General Business

Yaller Hall Association 1, 2, 3, 4; Pi Omega Pi 2, 3, Secretary 4; Business Education Club 1, 2; International Relations Club 2, 3; Student PSEA 4.



WILLIAM JAY HURST

Danville
Accounting

Day Men's Association 1, 2, 3, 4; Business Education Club 2; Student PSEA 4.



STANLEY D. JASINOWSKI

Hazleton
Accounting

Day Men's Association 1, 2, 3, 4; Student PSEA 4; *Moroon and Gold* 3, 4; Wrestling 3; Men's Intramurals 1, 2, 3, 4.



CLARENCE H. JOHN

Mt. Carmel
Accounting

Day Men's Association 1, 2, 3, 4; Business Education Club 2; Student PSEA 4; Men's Intramurals 1.



MARGARET IRENE JOHNSON

Danville
General Business

Day Women's Association 1, 2, 3, 4; Business Education Club 1, 2, 3, 4; Student PSEA 1, 2, 3, 4; Business Education Club, Secretary 3.



MAXINE KAY JOHNSON

Orangeville
General Business

Day Women's Association 1, 2, 3, 4; Alpha Psi Omega 2, 3, 4, Vice-President 3; Pi Omega Pi 3, 4, Vice-President 4; Bloomsburg Players 1, 2, 3, 4, Vice-President 2, President 3; Business Education Club 1, 2, 3, 4; Student PSEA 4.

QUENTIN L. KERCHNER, JR.

Danville
Accounting

Day Men's Association 1, 2, 3, 4; Business Education Club 2; Student SPEA 4.

HARRY RICHARD KESSLER

Danville
Accounting

Day Men's Association 1, 2, 3, 4; Business Education Club 1, 2, 3, 4; Student PSEA 4.

JOHN DAVID KLUCK

Reading
Accounting

Freshman Class Vice-President; CGA Committees Dining 3, Customs 2; Men Residents' Council 1, 2, 3, 4; Phi Sigma Pi 3, 4, Historian 4; Student PSEA 4.

ALEXANDER MAHLON KOZLOWSKI

Mt. Carmel
Accounting

CGA Committees, Entertainment 3, Hospitality 2, Customs 2, 3, Dining Room 2; Men Residents' Council 4; Alpha Phi Omega 3, 4; Bloomsburg Players 1; Business Education Club 1, 2, 3, 4, President 3; Student PSEA 4; Basketball 1, 2, 3; Who's Who in American Universities and Colleges.

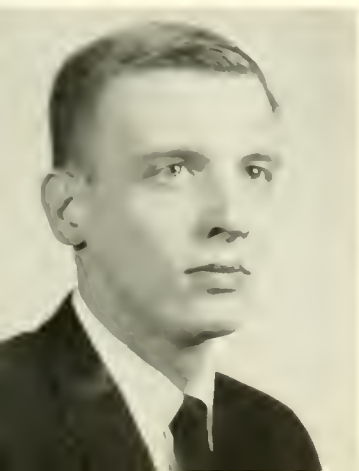



ELIZABETH ALICE KROUPA

Trevese
General Business

Waller Hall Association 1, 2, 3; Pep Club 3; CGA Hospitality Committee 3; Pi Omega Pi 2, 3, 4; Business Education Club 1, 2, 3, 4; Majorettes 1, 2, 3, 4, Captain 4; Student PSEA 4.

ROBERT S. KURZINSKY

Mahanoy City
Accounting

Football 2, 3, 4; Basketball 1; Varsity Club 4; Men's Intramurals, 3, 4; Student PSEA 4.

CHARLES PERRY LIVERTON

Drexel Hill
Accounting

Men Residents' Council 1, 2, 3, 4; CGA Committee, Social Recreation 1, 2; Alpha Phi Omega 3, 4, Secretary 3; Bloomsburg Players 1, 2; Business Education Club 3; *Pilot*, Assistant Editor 3; Student PSEA 4; Men's Intramurals, 3, 4.

NANCY R. LONG

Shamokin
General Business

Waller Hall Association 1, 2, 3, 4; Kappa Delta Pi, Secretary 4; Pi Omega Pi, Historian 4; Business Education Club 3; Student Christian Association 3; Student PSEA 4.

MARLENE MAE LOYACK

Sayre
General Business

Waller Hall Association 1, 2, 3, 4; Business Education Club 1, 2, 3, 4; Student PSEA 4.

RONALD J. LUBAS

Reading
Accounting

Men Residents' Council 1, 2, 3, 4; Business Education Club 1, 2, 3, 4; Student PSEA 4; *Olympian* 3; Men's Intramurals 1.



FRANCIS JOSEPH MAHONEY

Danville
Accounting

Day Men's Association 1, 2, 3, 4; Business Education Club 1; College Foresters 1; Science Club 2; Student PSEA 4.

BARBARA E. MAKAR

Berwick
Secretarial

Day Women's Association 1, 2, 3, 4; International Relations 1, 2; Student PSEA 4.

JON DAVID MAYER

Plainsville
Accounting and Sales

Day Men's Association 1; Men Residents' Council 2, 3, 4; Alpha Phi Omega 2, 3, 4; Business Education Club 1, 2, 3; Student Christian Association 2, 3, 4; Student PSEA 2, 3, 4.

JUDITH FLORENCE MAYER

Hawley
Secretarial

Waller Hall Association 1, 2, 3, 4, Treasurer 3; CGA Committees, Customs, Hospitality 3; Pi Omega Pi 2, 3, 4; Business Education Club 1, 2, 3; Student Christian Association 1; Student PSEA 4; Water Ballet 1.



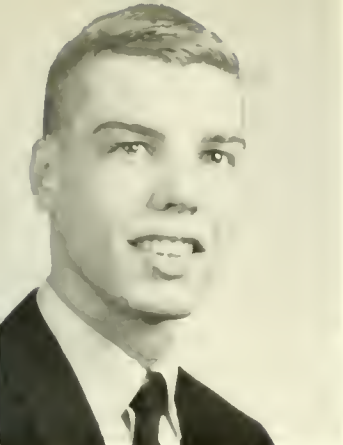

LINCOLN S. MILLER, JR.

*Mechanicsburg
Accounting*

Residents' Council 1, 2, 3, 4; CGA
Committee, Social Recreation 3; Phi Sig-
Pi 2, 3, 4; Business Education Club
Student PSEA 4.



THOMAS ERIC MILLER

*North Hills
Accounting*

Men Residents' Council 1, 2, 3, 4, Vice-
President 4; Business Education Club 1,
2, 3, 4; Student PSEA 4; Men's Intra-
murals, 3.



GLENN RICHARD MORRISON

*Bart
General Business*

Men Residents' Council 1, 2, 3, 4; Busi-
ness Education Club 1, 2, 3, 4; Student
PSEA 4.



**ALVERTA REVERA
PEALER**

*Bethlehem
General Business*

Day Women's Association 1, 2, 3, 4;
Business Education Club 1, 2, 3;
Student PSEA 4; *Maroon and Gold*
Art Staff 2, 3; *Olympian* Art Staff
3.



BRENDA JEAN PETERS

*Cementon
Secretarial*

Waller Hall Association 1, 2, 3; CGA
Committee, Hospitality 1; Business Edu-
cation Club 2, 3, 4; Student PSEA 4.

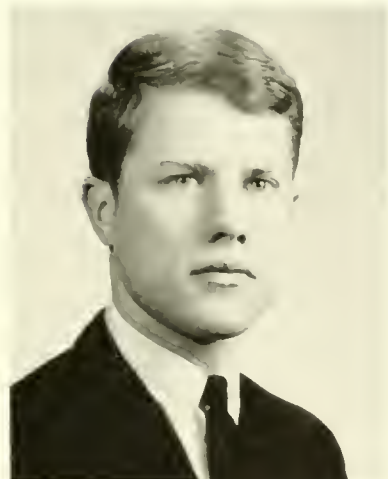

ROBERT L. PIERCE

*Bellefonte
Accounting*

Business Education Club 1; Wres-
tling 4; Student PSEA 4.

**RICHARD ANTHONY
PIZZONIA**

*North White Plains, N.Y.
General Business*

Residents' Council 1, 2, 3, 4; Busi-
ness Education Club 1; Student PSEA
Men's Intramurals 2.

SHIRLEY CARL POOLEY

*Bloomsburg
Secretarial*

Day Women's Association 1, 2, 3, 4;
Business Education Club 1, 3; Student
PSEA 4; *Maroon and Gold* Reporter 3.

WILLIAM R. PUGLIA

*Bristol
Accounting*

Men Residents' Council 1, 2, 3, 4; Busi-
ness Education Club 3, 4; Student PSEA
3, 4; Wrestling 1, 2, 3; Track 2, 3.

JAMES LARRY RALSTON

*Bloomsburg
Accounting*

Day Men's Association 1, 2, 3, 4;
Business Education Club 1; Circle
K Club 1; Student PSEA 4.





LINDA M. RANSOM

Nicholson
General Business

Waller Hall Association 1, 2; CGA Committee, Decoration 1, 2, 3; Social Recreation 2; Pi Omega Pi 2, 3; Business Education Club 1, 2; Maroon and Gold Band 1; Maroon and Gold Typist 2; Student PSEA 4.



HARRY WILSON RAVERT, JR.

Plymouth
Accounting

Men Residents' Council 1, 2, 3, 4; CGA Committees: Husky Lounge, Furniture, International Program Awards 4; Athenacum Club 3; Business Education Club 1, 2, 3, 4; Chess Club 1; Circle K Club 4; International Relations 3; Student PSEA 3, 4.



JOHN S. REIFSNYDER

Millheim
Accounting

Day Men's Association 1, 2, 3, 4; Business Education Club 3, 4; Student PSEA 4; Men's Intramurals 2, 3.



WILLIAM JOHN REILLY

Lost Creek
Accounting

Day Men's Association 1, 2, 3, 4; Business Education Club 1, 3, 4; Forensics 1; International Relations 1, 2; Student Christian Association 1; Student PSEA 4.

PAUL LEROY RHINE

Hershey
Accounting

Men Residents' Council 1, 2, 3, 4; Business Education Club 3; Student PSEA 4.

LINDA MARIE RIZZO

Willow Grove
Secretarial

Waller Hall Association 1, 2, 3; Senior Class Secretary 4; CGA Committee, Social Recreation 1; Pep Club 1; Bloomsburg Players 1; Business Education Club 1, 2, 3; Student PSEA 4.



DENNIS EMILIO ROSINI

Shamokin
Accounting

Day Men's Association 1, 2, 3, 4; Athenacum Club 1; Business Education Club 2, 4; Science Club 1, 2, 3, 4; Student PSEA 4.

WILLIAM J. ROSINI

Shamokin
Accounting

Day Men's Association 1, 2, 3, 4; Student PSEA 4.

RONALD EUGENE RUPERT

Montgomery
General Business

Men Residents' Council 1, 2, 3, 4; Class Treasurer 3; Phi Sigma Pi 2, 3, 4; Student PSEA 4; Varsity Club 2, 3, 4; Tennis 1, 2, 3.

EUGENE S. SABATINI

Mocanaqua
Accounting

Day Men's Association 1, 2, 3, 4; Student Christian Association 3; Student PSEA 4; Veterans' Association 1, 2.



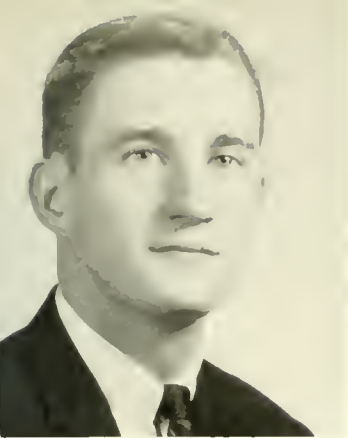

MICHAEL L. SCHIRECONGOST
 Palmyra
Accounting
 Residents' Council 1, 2, 3, 4; Pi
 Omega Pi 3, 4; Treasurer 1; Student
 PSEA 4.



RONALD HARRY SHERRATT
 Montgomeryville
Accounting
 Men Residents' Council 1, 2, 3, 4; CGA
 Committees; Big Name Entertainment 3,
 4; Orientation 3; Hospitality 3; Election
 Board 4; Alpha Phi Omega 1, 2; Busi-
 ness Education Club 3, 4; Track 1, 2;
 Student PSEA 4; Men's Intramurals, 3.



TERRY L. SMITH
 Sunbury
Accounting
 Business Education Club 1, 2, 3, 4; Stu-
 dent PSEA 4; Men's Intramurals 1, 2, 3.



ROBERT WAYNE SNYDER
 Catawissa
Accounting
 Day Men's Association 1, 2, 3, 4;
 Business Education Club 4; Student
 PSEA 4; Men's Intramurals, 1, 2.



MARY ARLENE STULL
 Williamsport
General Business
 Women's Association 4; Student
 PSEA 4.



SUSAN M. SWARTS
 Bloomsburg
Secretarial
 Day Women's Association 1, 2, 3, 4; Busi-
 ness Education Club 1, 2; Student PSEA
 3, 4; *Maroon and Gold* Circulation Staff
 1, 2.

THOMAS J. STORM
 Easton
Accounting
 Men Residents' Council 1, 2, 3, 4; Pi
 Omega Pi 4; Business Education Club 1,
 2, 3; Student PSEA 4; Men's Intra-
 murals, 1, 2.

ROBERT M. STROUP
 Muncy
Accounting
 Day Men's Association 1, 2, 3, 4;
 Business Education Club 1, 2;
 Wrestling 1; Student PSEA 4.

**SANDRA BEVERLY
 SWETLAND**
 Montrose
General Business
 Waller Hall Association 1, 2, 3, 4; Class
 Treasurer 3; Pi Omega Pi 3, 4; Business
 Education Club 4; Student Christian As-
 sociation 1, 2; Harmonettes 1; Student
 PSEA 4.

**NANCY RUTH
 TROUTMAN**
 Reading
General Business
 Waller Hall Association 1, 2, 3;
 CGA Committee, Hospitality 3;
 Business Education Club 1, 2, 3;
 Student PSEA 4.





RONALD J. TURRI

FreeLand
Accounting

Men Residents' Council 1, 2, 3, 4;
Business Education Club 1, 2, 3, 4;
Student PSEA 3, 4.



BARBARA JEAN TWITMIRE

Lancaster
General Business

Waller Hall Association 1, 2, 3; CGA
Committees: Social Recreation 2, Hospi-
tality 1, 4; Business Education Club 1,
3, 4; Student PSEA 3, 4, Executive Coun-
cil 3.



LAWRENCE WASCO

Egypt
General Business

Business Education Club 3, 4; Men's In-
tramurals 1, 2, 3, 4; Student PSEA 4.



SCRIBNER ROBERT WATKINS

King-of-Prussia
Accounting

Men Residents' Council 1, 2, 3, 4; V
arsity Club 2, 3, 4; Baseball 1, 2, 3; S
tudent PSEA 4.

JOSEPH WELTER

Pittston
General Business

Men Residents' Council 1, 2, 3, 4;
Business Education Club 1, 2, 3, 4;
Student PSEA 4.

BARBARA ADELE WENDELL

South Williamsport
General Business

Waller Hall Association 3; CGA Com-
mittee Hospitality 2; Kappa Delta Pi 2;
Pi Omega Pi 3; Business Education Club
3; Student Christian Association 1; Stu-
dent PSEA 2, 3, 4, Secretary 3.



EDWARD T. WHYTE

Roslyn
Accounting

CGA Committees: Decoration 2, 3; Pep
2; Social Recreation 2; Student PSEA 4.



CAROL JEAN WERTMAN

Milton
Secretarial

Day Women's Association 1; Waller
Hall Association 2, 3, 4; Business
Education Club 1, 2, 3, 4; College
Choraleers 3; Student PSEA 3, 4;
Maroon and Gold Typist 2.

ROGER HALL WILLIAMS

Watsonstown
General Business

Men Residents' Council 1, 2, 3, 4; Alpha
Phi Omega 1, 2, 3, 4; Business Educa-
tion Club 1, 2, 3, 4; Student Christian
Association 1, 2; Student PSEA 4.

CHARLES HOWARD WILSON

Drexel Hill
Accounting

Men Residents' Council 1, 2, 3, 4; C
Committee, Decoration 2; Business E
ducation Club 2, 3; Student PSEA 4; T
ennis 3, 4; Men's Intramurals 1, 2.





ANNA DOREEN WRIGHT

Millerstown
Secretarial

Waller Hall Association 1, 2, 3; "B" Club 1; Business Education Club 1, 2, 3, 4; Student Christian Association 1; Student PSEA 2, 3, 4; *Maroon and Gold* Typist 2, 3, 1; CGA Hospitality Committee 2, 3, 1.



PATRICIA YOST

New Ringgold
General Business

Waller Hall Association 1, 2, 3, 4; Business Education Club 1, 2, 3, 1; Student PSEA 1.



PAULINE ZAMBORAS

Moorestown, N. J.
General Business

Waller Hall Association 1, 2, 3, 4; CGA Committees: Election Board 2; Hospitality 2; Pi Omega Pi 3, 1; "B" Club 2, 3, 1, Treasurer 1; Bloom-burg Players 1; Business Education Club 1, 2, 3; Student PSEA 2, 3, 1; *Maroon and Gold* Staff Secretary 2, 3; OBITER 1, Organization Editor 4.

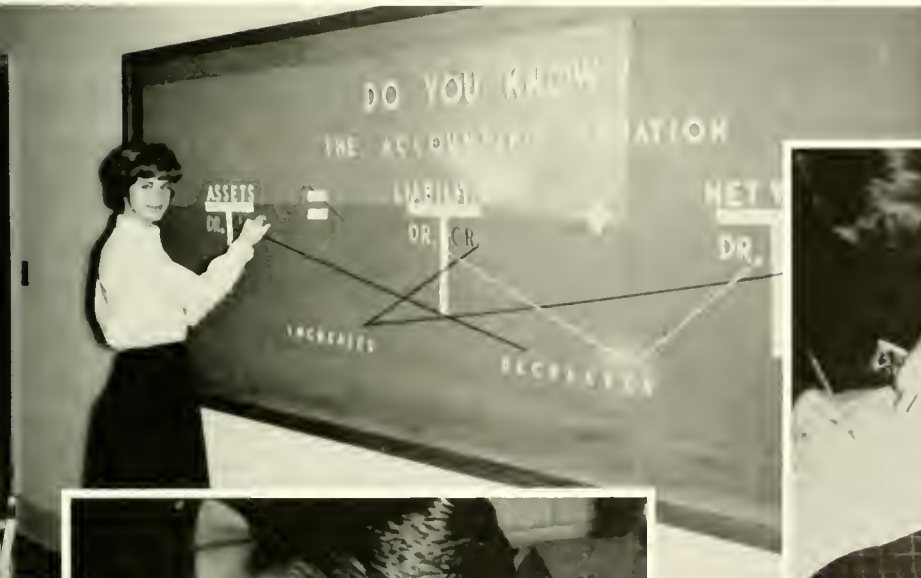

◀ Judy Neal, B.S.C. student, adds the finishing touches to one of the bulletin boards in the Business Education Department in Sutliff Hall.



▲ A group of B.S.C. students work on practice exercise kits in bookkeeping and accounting.

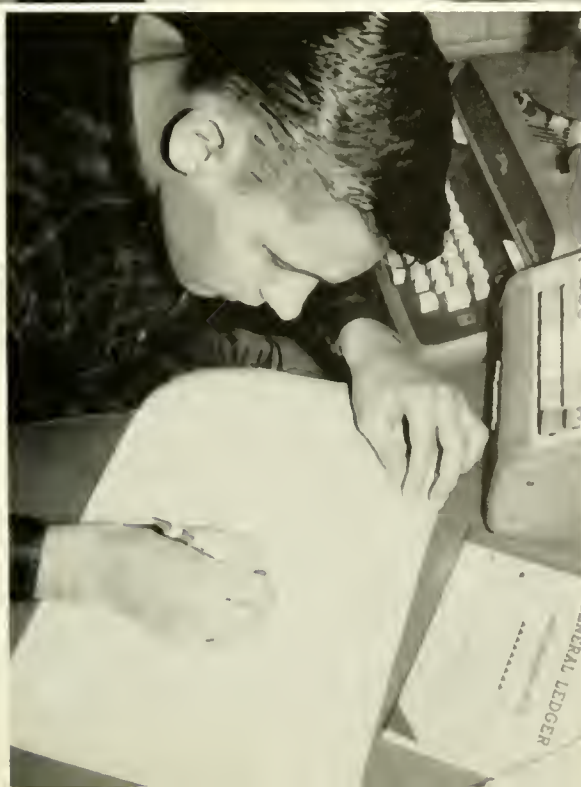

Walter Czarnecki, Business Education major, completes a problem in accounting with the aid of a calculator.

DR. ROYCE E. JOUNSON
Director
of
Elementary Education



▲ Miss Dorothy Andrysick, a member of the Benjamin Franklin Laboratory School faculty, poses with Bradley Cole, one of her first grade pupils.

▼ Student teachers George Lee and Ethel Pedrick observe a demonstration lesson presented by Mr. Kenneth Roberts, Assistant Principal, in the Benjamin Franklin Laboratory School. Larry Levan, sixth grade pupil, adds finishing touches to a bulletin board emphasizing the properties of light.



▲ Miss Linda Larmouth, student teacher, calls attention to an illustration in the text in the second grade of Benjamin Franklin. Mark Moyle and Charles Williams are the "interested" spectators.

▼ Miss Linda Larmouth, student teacher, calls attention to an illustration in the text in the second grade of Benjamin Franklin. Mark Moyle and Charles Williams are the "interested" spectators.



SALEM ELEMENTARY SCHOOL

Berwick Area
Joint School District

One of our cooperating schools

E
D
U
C
A
T
I
O
N

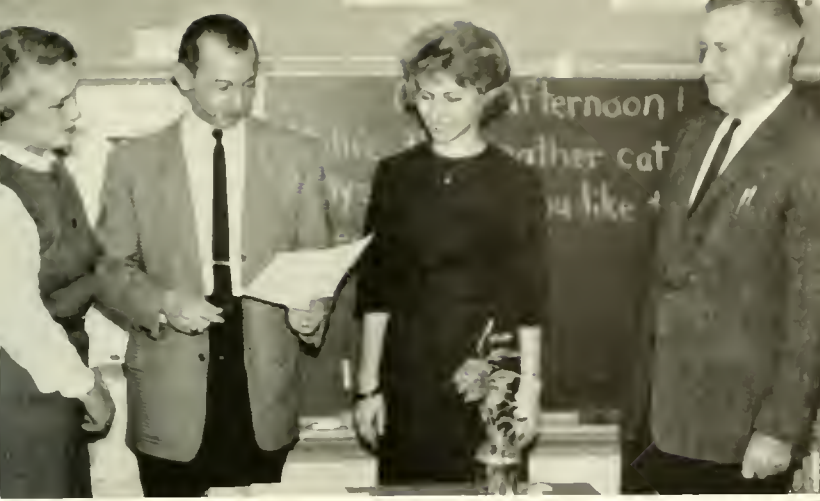

Head teacher, Mr. Jounior Eddinger, confers with Miss Patricia Wetzel, student teacher; Mrs. Stahl, co-operating teacher; and with Mr. Theron Rhinard, Elementary Curriculum Consultant in the Berwick Area Joint School District.



Fourth grade student teacher, Mr. Dale Hunsinger, conducts a panel discussion on "Good Eating Habits."



First grade student teacher Miss Patricia Wetzel and pupils complete a study on a weather unit in science.

Miss Sue Yediny, third grade student teacher in the Salem Elementary School, conducts a directed reading lesson.



Miss Judith Clark, fourth grade student teacher, completes a holiday bulletin board.





SHARON LEE ACKER

Pottstown

Elementary Mathematics

CGA Committees: Decoration 2, 3, Publicity 3; Waller Hall Association 1, 2, 3, 4; Social Chairman 3; Waller Hall Governing Board 1, 2, 3; "B" Club 2, 3; Student PSEA 4.



BONNIE FRANCHA ALLEN

Hatboro

Elementary Spanish

CGA Committee: Pep 1; Waller Hall Association 1, 2, 3, 4; Spanish Club 4; Student PSEA 4.



MICHAEL R. ANDERSON

Sunbury

Elementary Geography

Day Men's Association 1, 2, 3, 4; Chess Club 1; Student PSEA 4.



CAROL M. APPLEMAN

Danville

Elementary Social Studies

Day Women's Association 1, 2, 3, Senior Representative 4; Athenaeum Club 3; English Club 3; Student PSEA 2, 3, 4; Harmonettes 1, 2.

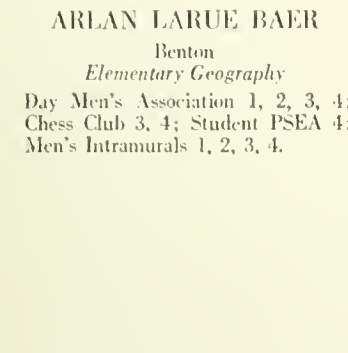

ARLAN LARUE BAER

Benton

Elementary Geography

Day Men's Association 1, 2, 3, 4; Chess Club 3, 4; Student PSEA 4; Men's Intramurals 1, 2, 3, 4.

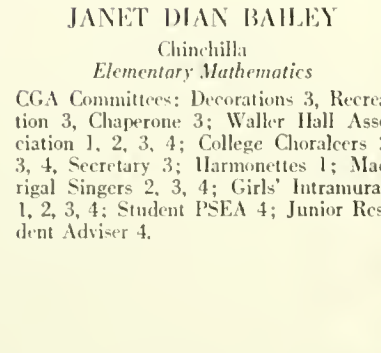

JANET DIAN BAILEY

Chinchilla

Elementary Mathematics

CGA Committees: Decorations 3, Recreation 3, Chaperone 3; Waller Hall Association 1, 2, 3, 4; College Choraleers 2, 3, 4, Secretary 3; Harmonettes 1; Madrigal Singers 2, 3, 4; Girls' Intramurals 1, 2, 3, 4; Student PSEA 4; Junior Resident Adviser 4.



EDWARD BECK

Philadelphia

Elementary History

Day Men's Association 1, 2, 3; Student PSEA 4; Varsity Club 2, 3, 4; Basketball 1, 2, 3, 4.



JOYCE MARIE BERBICK

Berwick

Elementary Spanish

CGA Committee: Decoration 1, 2, 3; Day Women's Association 1, 2, 3; Secretary 3; Day Women's Board Athenaeum Club 4; Spanish Club Student Christian Association 1, 2; Student PSEA 2, 3, 4; Harmonettes Senior Class Representative 4.

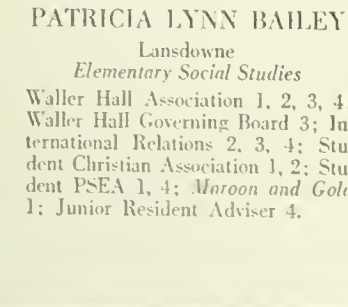

PATRICIA LYNN BAILEY

Lansdowne

Elementary Social Studies

Waller Hall Association 1, 2, 3, 4; Waller Hall Governing Board 3; International Relations 2, 3, 4; Student Christian Association 1, 2; Student PSEA 1, 4; Maroon and Gold 1; Junior Resident Adviser 4.

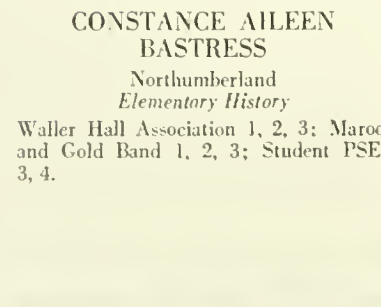

CONSTANCE AILEEN BASTRESS

Northumberland

Elementary History

Waller Hall Association 1, 2, 3; Maroon and Gold Band 1, 2, 3; Student PSEA 3, 4.





BEATRICE BIBER

Muncy
Elementary Social Studies

Waller Hall Association 1, 2, 3, 4; Student PSEA 3, 4.



BARBARA J. BOLAND

Waynesboro
Elementary Psychology

CGA Committee: Awards 1, 2; Waller Hall Association 1, 2, 3, 4; Sigma Alpha Eta 1; College Choraleers 1, 2; Council for Education of Exceptional Children 1; Student PSEA 4; Junior Resident Adviser 2, 3, 4.



ANNA MARION BOROVE

Nicholson
Elementary Mathematics

Waller Hall Association 1, 2, 3; "B" Club 3, 4; College Choraleers 2, 3; Student Christian Association 1, 2, 3, 4; Student PSEA 3, 4.



CLAUDIA J. BORTREE

Chinchilla
Elementary Social Studies

CGA Committees: Election Board 4, Prom Committee 4; Waller Hall Association 1, 2, 3; College Choraleers 1; International Relations 4; Spanish Club 2; Student PSEA 4.



ANNE MARIE BROWN

York
Elementary Psychology

Waller Hall Association 1, 2, 3; Council for Education of Exceptional Children 1, 2; Student PSEA 1, 2, 4; Girls' Intramurals 1.



JUDITH LEE BROZGAL

Hollidaysburg
Elementary History

Waller Hall Association 1, 2, 3; Waller Hall Governing Board 3; Sigma Alpha Eta 1; Bloomsburg Players 1, 2, 3; Student PSEA 2, 3, 4; OBITER, Distribution Manager 3; Junior Resident Adviser 3; Freshman Talent Show 1.

JOAN MARIE BRAY

Forty Fort
Elementary Social Studies

CGA Committee: Hospitality 2, Election Board 2, 3, Dining Room 3; Waller Hall Association 1, 2, 3, 4; Harmonettes 1, 2, 3; International Relations 3; Student Christian Association 1, 2, 3; Student PSEA 4.

GEORGIA LYNN BROUS

Feasterville
Elementary Social Studies

Waller Hall Association 1, 2, 3, 4 "B" Club 3, 4; College Choraleers 1; Student Christian Association 1, 3, 4; Student PSEA 3, 4.

AMANDA JANE BRUHLMEIER

Bloomsburg
Elementary English

CGA Committees: Big Name Entertainment 3, Social Recreation Committee 3, Orientation Committee 2, 3; Day Women's Association 1, 2, 3; Waller Hall Association 4; College Choraleers 2, 3; Student PSEA 4; Freshman Talent Show 1.

PATRICIA ANN CALDWELL

Allentown
Elementary Spanish

CGA Committees: Orientation Committee 2, 3; Junior Prom Committee 3; Waller Hall Association 1, 2, 3, 4; Bloomsburg Players 1, 2; Spanish Club 3, 4; Student Christian Association 1, 2; Student PSEA 1, 2; "Bloomsburg Abroad"; Freshman Talent Show 1.





DOUGLAS S. CALDWELL

Levittown
Elementary Mathematics
Junior Class Vice-President; CGA Committees 1, 2, 3, 4, Co-Chairman Men Residents' Council 1, 2, 3, Alpha Phi Omega 3, 4; Bloomsburg Players 3, 4; College Chorus 1, 2, 3, 4, Vice-President 3; Maroon and Gold Band 1, 2, 3, 4; Maroon and Gold Asst. Photographer 3; Men's Intramurals 1, 3, 4; Student PSEA 4; Alpha Phi Omega



LELIA M. CARPENETTI

Nicholson
Elementary English
Waller Hall Association 1, 2, 3, 4, Counselor 2, Fire Warden 2; Kappa Delta Pi 3, 4; English Club 2; Student Christian Association 1, 2; Student PSEA 3, 4.



NANCY JEAN CARSON

Taylor
Elementary Biology
CGA Committees: Pep 3, Social Recreation 3; Waller Hall Association 1, 2, 3, 4; Science Club 3; Student PSEA 4.



CYNTHIA V. CECCARELLI

Throop
Elementary Social Studies
International Relations 1; Student PSEA 1.

JUDITH A. CLARK

Kingston
Elementary French
CGA Committees: Hospitality 2, Election Board 2, 3, Dining Room Waller Hall Association 1, 2, 3, Harmonettes 1, 2, 3, Librarian 3; Student Christian Association 1, 2; Student PSEA 3, 4.

VIVIAN R. COBB

Trucksville
Elementary Biology
CGA Committees: Hospitality 2, Election Board 2; Day Women's Association 1, 2, 3, 4; Harmonettes 1, 2, 3, Secretary 3; International Relations 2, 3, Publicity Chairman 3; Student Christian Association 1, 2; Student PSEA 1, 3, 4; Maroon and Gold Typist 2, 3.



ANTHONY B. CONSER

Hunlock Creek
Elementary Mathematics
Men Residents' Council 2, 3, 4; Student PSEA 4; Men's Intramurals 1, 2, 3, 4.

DAVID WILLIAM COSSLETT

Sweet Valley
Elementary Geography
CGA Committees: Customs 1; Men Residents' Council 4; Gamma Theta Upsilon 4; Student PSEA 4; Men's Intramurals 1, 2, 3.

JEAN DAVEY

Abington
Elementary Social Studies
CGA Representative 1, 2; Corresponding Secretary 3; CGA Committees: Orientation 2, 3, Pep 1, 2, 3, Dining Room 3, Decoration 1, 2; Waller Hall Association 1, 2, 3, 4, Counselor 2; Fire Warden 1, 2, 3; Waller Hall Governing Board 1, 4; "B" Club 3, 4; Student PSEA 4; Girls' Intramurals 1, 2, 3, 4; Bloodmobile 2, 3; Float Committee 2, 3, 4.

DOROTHY M. DEITTERICK

Orangeville
Elementary Spanish
Day Women's Association 1, 2, 3, 4; Athenaeum Club 4; Maroon and Gold Art Staff 1.





JOYCE A. DIEHL

Danville
Elementary Spanish

Day Women's Association 1, 2, 3, 4; Athenaeum Club 2; Spanish Club 4; Student PSEA 1, 2, 3, 4.



KAY DYMOND

West Pittston
Elementary English

CGA Committees: Hospitality 1, 2; Customs 2; Waller Hall Association 1, 2, 3, 4; Governing Board Representative 3; Student PSEA 1, 4; Harmonettes 1, 2.



PATRICIA A. EALER

Williamsport
Elementary Mathematics

CGA Committees: Decoration 1, 2, 3, Pep 2, 3; Customs 2; Social Recreation 2, 3, 4; Election Board 3, 4; Waller Hall Association 1, 2, 3, 4; Student PSEA 1, 2, 4.



NAOMA E. EBLE

Bloomsburg
Elementary Spanish

Day Women's Association 1, 2, 3, 4; Bloomsburg Players 3; College Choraleers 1, 2; Spanish Club 3; Student PSEA 3, 4.



DAWN ENSLEY

Bloomsburg
Elementary History

Day Women's Association 1, 2, 3, 4; Bloomsburg Players 3, 4; Maroon and Gold Band 1, 2, 3; Student PSEA 2, 3, 4; OBITEB 4.



DONA SHOLES EIFERT

Berwick
Elementary Spanish

Day Women's Association 1, 2, 3, 4; Student PSEA 4; Harmonettes 1, 2, 3; Usher of Graduation 2, 3; Ticket Committee 4.

ROBERT F. EIFERT

Bloomsburg
Elementary Geography

Day Men's Association 1, 2, 3, 4; Alpha Phi Omega 3, 4; Student Christian Association 1, 2, 3, 4; Student PSEA 1, 2, 3, 4.

RUTH SUSAN FAHRINGER

Taylor
Elementary History

Waller Hall Association 1, 2, 3, 4; International Relations 1, 2, 3, 4; Student Christian Association 1; Student PSEA 4.

STUART E. FAUST

Danville
Elementary Geography

Day Men's Association 1, 2, 3, 4; Student Christian Association 3, 4; Student PSEA 3, 4; Intramural Bowling 1, 2, 3, 4.

SHARON KIP FEHR

Hellertown
Elementary Mathematics

Freshman Class Adviser 3; CGA Committees: Big Name Entertainment 3, Hospitality 3, Election Board 3, 4; Waller Hall Association 1, 2, 3, 4; Student PSEA 4; Maroon and Gold Band Majorette 1, 2, 3, 4; Co-Captain 3, 4; Junior Resident Adviser 4; Senior Cap and Gown Co-Chairman 4; Sophomore Cotillion Decoration Chairman 2; Waller Hall Proctor 3.





JOAN ANN FOLMSBEE

Berwick
Elementary French

Women's Association 1, 2, 3, 4;
Women's Official Board, Secretary 2; Athenaeum Club 1, 2, 3;
French Club 1, 2, 3, 4.



JUDITH LYNN FOX

Abington
Elementary Social Studies

CGA Committees: Hospitality, Chairman 1, Customs 2; Waller Hall Association 1, 2, 3, 4; Cheerleaders 3, 4; Student PSEA 1; Fashion Show 2.



A. JUNE FURMAN

Northumberland
Elementary Biology

Athenaeum Club 1; English Club 2, 3;
Student PSEA 1.



SONIA D. CASSETT

Bloomsburg
Elementary Social Studies

Day Women's Association 1, 2, 3, 4;
Athenaeum Club 3; Student Christian Association 4; Outrigger Staff 4; Harmonettes 1; Class Announcements and Name Cards Committee 4; Caps and Gown Committee 4.

SANDRA LEE GEIGER

Reading
Elementary Social Studies

CGA Committees: Social Recreation 3, Pep 3; Husky Lounge Committee 2; Waller Hall Association 1, 2, 3, 4; Student PSEA 1, 2, 4;
Imperial Typist 3.

BETTY JANE GIRVEN

Muncy
Elementary Mathematics

CGA Committee: Hospitality 2; Waller Hall Association 1, 2, 3, 4; Waller Hall Proctor 1, 2; "B" Club 1, 2, 3, 4; International Relations 1; Maroon and Gold Band 1, 2, 3; SCA YWCA Representative 1; Women's Intramurals 1, 2, 3, 4; Girls' Varsity Basketball 2, 3, 4; Girls' Varsity Hockey 3.



SHELVIE J. GRADY

Watsontown
Elementary

Women's Association 1, 2, 3, 4;
Athenaeum Club 2; Maroon and Gold Band Majorette 2, 3, 4; Student PSEA 4.

SUSAN ELIZABETH HAINES

Lewisburg
Elementary French

CGA Committees: Dining Room 3, Election Board 2, Social Recreation 3, Decoration 2, 3; Waller Hall Association 1, 2, 3, 4; Bloomsburg Players 1; College Choraleers 2, 3; Student PSEA 4; Water Ballet 1, 3; Girls' Intramurals 1, 2.

HERBERT THOMAS
HECHT, JR.

Upper Darby
Elementary Mathematics

Men Resident Council 1, 2, 3, 4;
Athenaeum Club 4; Student PSEA 1, 2, 3, 4.

EMILY A. HERMAN

Camp Hill
Elementary Mathematics

Waller Hall Association 1, 2, 3; Gamma Theta Upsilon 3, 4; "B" Club 2, 3, 4; College Choraleers 1; Student Christian Association 1; Student PSEA 4; Girls' Intramurals 1, 2, 3.





ROBERT WILLIAM HERZIG
Philadelphia
Elementary History
Men's Residents' Council 1, 2, 3, 4; Baseball 1, 2, 3, 4; Track 1, 2, 3, 4; Student PSEA 4.



CAROL SUE HOOVER
Huntingdon
Elementary Social Studies
Waller Hall Association 1, 2, 3, 4; Kappa Delta Pi 4; "B" Club 4; Maroon and Gold Band 2; Student PSEA 3, 4; Women's Intramurals 1, 2, 3.



DALE HERBERT HUNSINGER
Bloomsburg
Elementary Psychology
CCA Committees: Big Name Entertainment 2, 3, Orientation 3, 4, Customs 2, Pep 1, 2, 3, Social Recreation 2, 3, 4; Men Residents' Council 1, 2, 3, 4, Executive Council 2, 3; Waller Hall Officer 4; Varsity Club 2, 3, 4; Basketball 1; Wrestling 2, 3, 4; Student PSEA 4.



BARBARA ROSS JONES
Waverly
Elementary French
Waller Hall Association 1, 2, 3, 4; CCA Committees: Customs 3, Social Recreation 3, Dining Room 3; College Choraleers, Librarian 2, 3; Student PSEA 4; Girls' Intramurals 1, 2, Water Ballet 1, 3.



PATRICIA A. KING
Lebanon
Elementary English
Waller Hall Association 1, 2, 3, 4; Sigma Phi Eta 1, 2; Bloomsburg Players 1, 3, 4; Student PSEA 4.



MARY ANN KISLUS
Clarks Summit
Elementary Social Studies
Student PSEA 4; International Relations 4.

PEGGY L. JONES
Shamokin
Elementary Social Studies

Waller Hall Association 1, 2; Day Women's Association 3, 4; Class Treasurer 2; CGA Chairman Customs Committee 2, "B" Club Treasurer 2; Bloomsburg Players 1, 2; College Choraleers 1; Student PSEA 4; Maroon and Gold Reporter 2.

TERRY LOUISE KEIL
Wapwallopen
Elementary French

Day Women's Association 1, 2, 3, 4; "B" Club 3; Bloomsburg Players 3; Harmonettes 1, 2; Women's Intramurals 1, 2; Student PSEA 4.

REGINA K. KOTCH
Allentown
Elementary Spanish

Waller Hall Association 1, 2, 3, 4; CCA Committees: Hospitality 2, 3, Customs 2, 3, Social Recreation 2; Waller Hall Counselor 2, 3; College Choraleers 1, 2, 3; Spanish Club 2, 3; Student PSEA 4; Bloodmobile Committee 2.

SHIRLEY ANN KRAGLE
Montoursville
Elementary Spanish

CCA Committee: Pep 3; Waller Hall Association 1, 2, 3, 4; Kappa Delta Pi 3, 4, Corresponding Secretary 4; Spanish Club 3, 4; Student PSEA 1, 2, 3, 4.





**DOROTHY JANE
KRAKOWSKI**

Nescoppek

Elementary Psychology

Day Women's Association 1, 2, 3, 4; Athenaeum Club 3, 4; International Relations 4; Science Club 1, 2; Student PSEA 1.



HAROLD ROY KRATZER

Middleburg

Elementary Social Studies

Men Residents' Council 1, 2, 3, 4; Bloomsburg Players 3; Student Christian Association 1, 2; Student PSEA 4; Baseball 1.



MARY KROMO

Hudson

Elementary English

Waller Hall Association 1, 2, 3; Athenaeum Club 1; Business Education Club 1; International Relations Club 1; English Club 1; Student PSEA 1, 2, 4.



**LORRAINE FRANCES
KUJAWA**

Wilkes-Barre

Elementary Biology

Waller Hall Association 1, 2, 3; Athenaeum Club 1; Student PSEA 4; "B" Club 1; Women's Intramurals 1, 2, 3; OBITER 1.

KATHLEEN KWARTEK

Shamokin

Elementary Geography

Waller Hall Association 1, 2, 3, 4; Gamma Theta Upsilon 2, 3, Recording Secretary 2, 3; Student Christian Association 1; Student PSEA 3.

PATRICIA ANN LAGANA

Montgomery

Elementary Spanish

Waller Hall Association 1, 2, 3; College Choraleers 2, 3; Spanish Club 3, 4; Student PSEA 4; CGA Committee; Hospitality 2, 3; Fire Warden 2, 3; Freshman Talent Show 1; Freshman Girls' Chorus 1.



LINDA SUE LARMOUTH

Kingston

Elementary French

Waller Hall Association 1, 2, 3, 4; CGA Husky Lounge Committee 2; Kappa Delta Pi 3, 4; College Choraleers 2, 3; Student Christian Association 1, 2; Student PSEA 4.

SUSAN ARDELLA LATHROP

Elk Lake

Elementary French

Waller Hall Association 1, 2, 3, 4; CGA Committees; Orientation 3, Social Recreation 3, Hospitality 3; Student Christian Association 1, Student PSEA 4.

GEORGE F. LEE, JR.

Bloomsburg

Elementary Biology

Day Men's Association 1, 2, 3, 4; Chess Club 1; Student PSEA 4.

MICHAEL C. LENNIE

Levittown

Elementary Social Studies

Men Residents' Council 1, 2, 3, 4; Basketball 1; Men's Intramurals 1, 2, 3.



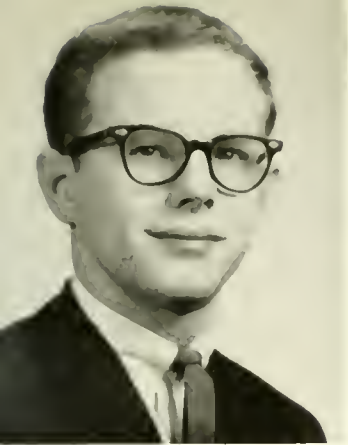

VINCENT PAUL LESKUSKY
Mt. Carmel
Elementary History
Men's Association 1, 2, 3, 4, Vice-President 4; Athenaeum Club 3; Student PSEA 4; Intramurals- 3.



NANCY CATHERINE LINDE
Bethlehem
Elementary French
Waller Hall Association 1, 2, 3, 4; CGA Committee; Pep 3; French Club 4; Student PSEA 1, 2, 3, 4.



MARY M. McCORD
Shamokin
Elementary Mathematics
Day Women's Association 1, 2, 3, 4; Representative 1; Athenaeum Club 1, 2, 3, 4; English Club 4; Student PSEA 2, 3, 4.



VIRGINIA R. McCOY
Natalie
Elementary English
Day Women's Association 1, 2, 3, 4; College Choraleers 1; English Club 2; Student PSEA 4.



MARY LOUISE McCUTCHEM
Conyngham
Elementary Spanish
Waller Hall Association 1, 2, 4, CGA Committee; Dining Room 2; Bloomsburg Players 1, 2, 4; International Relations Club 1, 4; Spanish Club 4; Student PSEA 2, 4; Maroon and Gold 1, 2; Women's Intramurals 1.



SANDRA LEE McKECHNIE
Kingston
Elementary French
Waller Hall Association 1, 2, 3, 4; Class Secretary 1; CGA Committees; Pep 2, Husky Lounge 2, 3, Election Board 2, 3, Social Recreation 2, 3, Customs 2, 3; Chairman Social Recreation 3; Kappa Delta Pi 3, 4; "B" Club 3, 4; Bloomsburg Players 1; Student PSEA 4; Women's Intramurals- 1, 2, 3, 4; Waller Hall Counselor 2, 3.

CAROL ANN McCRACKEN
Dansville
Elementary French
Day Women's Association 1, 4; Official Board 1; Waller Hall Association 2, 3; College Choraleers 4; French Club 4; Maroon and Gold Band 1, 2, 3, Secretary 3; Student PSEA 4; Women's Intramurals- 3.

FERN ELAINE McCULLOUGH
Fort Washington
Elementary Social Studies
Waller Hall Association 1, 2, 3, 4; Counselor 2, 3; CGA Committees; Library 1, Hospitality 1, Customs 2; Cheerleaders 2, 3, 1, Captain 3; Student PSEA 4.



IRENE MARTHA MANNING
Dalton
Elementary Spanish
Waller Hall Association 1, 2, 3, 4; Head Proctor 3; Junior Resident Adviser 4; CGA Committee; Decoration 3; "B" Club 1, 2, 3, 4, Treasurer 2, Vice-President 3, President 4; Spanish Club 3, 4; Student PSEA 4; Women's Intramurals- 1, 2, 3, 4; Who's Who in American Universities and Colleges.



GERALDINE E. MILLER
Pen Argyl
Elementary French
Waller Hall Association 1, 2, 3, 4; CGA Committees; Social Recreation 3, Husky Decoration 2, 3, Big Name Entertainment 3, Election Board 1, 2, 3; College Choraleers- 1, 2; Student PSEA 4; Women's Intramurals- 1, 2.



SUSAN A. MILLER

Tunkhannock

Elementary Geography

CGA Committees: Social Recreation 3, Husky Decoration 1, 2, 3, Election Board 1, 2, 3, Publicity 1, 2, 3, Customs 3, Hospitality 1, 2, 3; Waller Hall Association 1, 2, 3, 4; Athenaeum Club 2; Science Club Student Christian Association 1, Student PSEA 1, 4; Water Ballet 1, 2.



SUSAN ANN MORRISON

Allentown

Elementary English, French

CGA Committees: Hospitality 3, Awards 2; Waller Hall Association 4; Art Chairman Counselor 2, 3; Art Committee 1, 2, 3; College Choraleers 2; Freshman Girls' Chorus 1; Student PSEA 4; *Maroon and Gold Reporter* 2, 3; *Olympian Art Staff* 3; *As. Ed. and Art Staff Pilot* 3; *Dear Coed* 2, 3.



CAROL LEA MULL

Sunbury

Elementary Spanish

Day Women's Association 1; Waller Hall Association 2; Athenaeum Club 2; Freshman Girls' Chorus 1; International Relations Club 2; Student PSEA 1, 1.



CABOLEE MURRAY

Levittown

Elementary Spanish

CGA Committees: Pep 2, 3, 4, Social Recreation 2; Waller Hall Association 1, 2, 3, 4; "B" Club 3, 4; International Relations Club 2, 3, 4; Spanish Club 3, 4; Student PSEA 1; *Maroon and Gold Sports Editor* 1, 2, 3; *Water Ballet* 3, 4.

RALPH V. NARDELL, JR.

Wyoming

Elementary English, French

Day Men's Association 1, 2, 3; Men's Presidents' Council 1, 2, 3; Business Education Club 1; Science Club 2; Student Christian Association 1, 2, 3; Student PSEA 1, 2; Customs Committee 2, 3; Men's Intramurals 2, 3.

JOANNE ROSE NELSON

Wyoming

Elementary French

CGA Committees: Hospitality 2, 3, Social Recreation 3, Awards 2; Waller Hall Association 1, 2, 3, 4; Kappa Delta Pi 3, 4; French Club 2, 3, Secretary 3; Student Christian Association 2; Student PSEA 1, 4; SCA Membership Chairman 2; Freshman Hop Ticket Chairman 1; Women's Intramurals 1, 2, 3, 4; Battle of Classes 2; Winter Weekend Ticket Committee 2.



CAROL JEAN NEWFIELD

Northumberland

Elementary Spanish

Day Women's Association 4; Athenaeum Club 1; Spanish Club 1; Student PSEA 2, 4.

BARBARA ANNE NICHOLLS

Kingston

Elementary French

Junior Class Representative 3; College Council Member 3; CGA Committees: Orientation 2, 3, Dining Room 3, Husky Lounge 3; Decoration 1, 2, 3; Social Recreation 3; Big Name Entertainment 3, 4; Pep 1, 2, 3; Election Board 2, 3, 4; Waller Hall Association 1, 2, 3, 4; "B" Club 4; College Choraleers 2, 3, 4; Student PSEA 4; College Choraleers, Robe Chairman 3; *Pilot Editorial Staff* 4; Women's Intramurals 1, 2, 3, 4; Girls' Chorus 1; Float Committee 2, 3, 4.

CAROLYN A. OBEY

Danville

Elementary Biology

Student PSEA 4; Day Women's Association 1, 2, 3, 4.

(MRS.) MARY LEA (MILLER) OSBORNE

Bloomsburg

Elementary French

Day Women's Association 1; Waller Hall Association 1, 2, 3; "B" Club 3, 4; Maroon and Gold Band 1, 2; Intercollegiate Band 2; Student Christian Association 1, 2, 3, 4; Student PSEA 4; Women's Intramurals 1, 2.





DAVID WILLINGTON OUTT

Bloom-burg
Elementary Social Studies
Committees: Orientation 4, Election Board 4, Husky Lounge 3; Day Men's Association 1, 2, 3, 4; Alpha Phi Omega Maroon and Gold Sports- Editor 4; Sports Intramural- 1; Student PSEA 4.

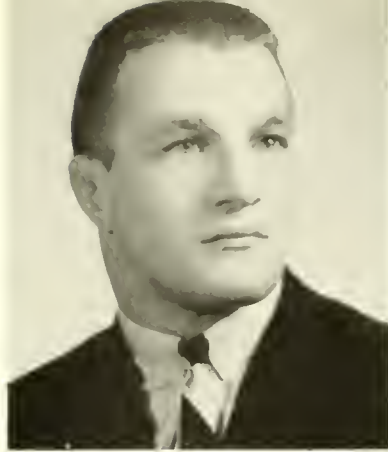

WILLIAM F. PAULE

Bloom-burg
Elementary History
Wrestling 1, 2, 3, 4; Student PSEA 4.



ETHEL ZELLA PEDRICK

Clarks Green
Elementary French
CGA Committee: Decorations 2; Kappa Delta Pi 3, 4; College Choraleers- 2, 3, 4; French Club 2; Maroon and Gold Band 1; Student PSEA 4.



CAROLYN EILEEN QUAY

South Williamsport
Elementary Spanish
Waller Hall Association 1, 2, 3, 4, Governing Board 3; Spanish Club 3; Student Christian Association 1; Student PSEA 2, 3, 4; Girls' Chorus 1, 2.

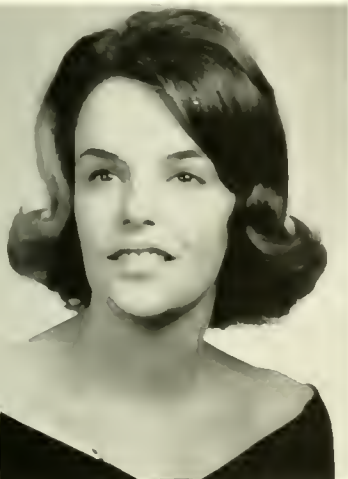

SALLY K. REILLY

Danville
Elementary Spanish
Women's Association 1, 2, 3, 4; Chess Club 1; Spanish Club 3, 4; Student PSEA 4; Maroon and Gold 2, 3.



MARIE ANETTE REIMENSNYDER

New Columbia
Elementary English
Day Women's Association 1, 2, 3, 4; Athenaeum Club 1; English Club 2, 3; Student PSEA 4.

JUDITH ELLEN RADLER

Dover, N. J.
Elementary English
CGA Committee: Hospitality 3, 4; Waller Hall Association 1, 2, 3, 4; Sigma Alpha Eta 1; Council for Education of Exceptional Children 1; Student Christian Association 1; Student PSEA 2, 3, 4.

NANCY LOUISE RAUB

Hatboro
Elementary History
CGA Committees: Customs 2, Husky Lounge 1, 2, 3, Election Board 1, 2, Dining Room 3; Waller Hall Association 1, 2, 3, 4; College Choraleers 1, 2, 3; Student PSEA 4.

NANCY JEAN RHONE

Muncy
Elementary Spanish
CGA Committee: Social Recreation 2; Waller Hall Association 1, 2, 3, 4; Kappa Delta Pi 3, 4; College Choraleers 2; Harmonettes 3; International Relations 3; Student Christian Association 1; Student PSEA 4; Homecoming Queen 3.

BARBARA ANN RICE

West Easton
Elementary French
CGA Committees: Recreation 2, 3, Decoration 2, Freshman Orientation 2; Waller Hall Association 1, 2, 3, 4; Kappa Delta Pi 3, 4; "B" Club 3, 4; College Choraleers 2; French Club 2, 3; Student PSEA 4; Harmonettes 1.





MARILYN D. RINK

Glenside
Elementary Spanish
Waller Hall Association 1, 2, 3, 4;
Counselor 3; Fashion Show 1, 2;
PSEA Committees; Pep 1, 2, Hospitality
3; Student PSEA 4.

DONNA K. RITTER

Muncy
Elementary Spanish
Day Women's Association 4; Waller
Hall Association 1, 2, 3; Student Christian
Association 1, 2, 3; Student PSEA
4; Maroon and Gold Band 1, 2.

JEAN ANN SABOL

Natalie
Elementary French
Day Women's Association 1, 2, 3, 4;
Athenaeum Club 1, 2, 3; Student PSEA
4.

CAROLINE M. SAGER

Shamokin
Elementary Mathematics
Day Women's Association 1, 2, 3, 4;
Athenaeum Club 1, 2, 3, 4; Student
PSEA 4.

KATHRYN A. SAYLOR

Beavertown
Elementary French
Waller Hall Association 1, 2, 3, 4;
Alpha Delta Pi 2; "B" Club 2; In-
ternational Relations 2; Student
Christian Association 1; Student
PSEA 3, 4; Women's Intramurals 2.

ELAINE R. SCHRAEDER

Glen Lyon
Elementary Art
Waller Hall Association 1, 2, 3, 4; Sigma
Alpha Eta 1, 2; College Choraleers 2;
Student PSEA 1, 2, 3, 4; *Maroon and
Gold*, Art Staff 2; Harmonettes 1; Hos-
pitality 3; Junior Prom Committee 3.



JUDITH A. SEQUINE

White Haven
Elementary Mathematics
Waller Hall Association 1, 2, 3;
Waller Hall Fire Warden 3; Har-
monettes 1, 2, 3, 4; Hospitality 3;
International Relations 3; Student
PSEA 4.

GARY F. SHAFFER

Berwick
Elementary Biology
Day Men's Association 1, 2, 3, 4; Chess
Club 1, 2; English Club 2; Men's Intra-
murals 3.

KARIN LEE SHIELDS

Lansdowne
Elementary Spanish
CGA Committee: Social Recreation 2;
Waller Hall Association 1, 2, 3; Blooms-
burg Players 1, 2; Choraleers 2, 3;
Spanish Club 3, 4; Student Christian As-
sociation 2, 3; Student PSEA 3, 4; Har-
monettes 1; House Committee 3.

JUDITH EILENE SHOWERS

Wilmington, Delaware
Elementary Social Studies
Waller Hall Association 1, 2, 3, 4; Stu-
dent Christian Association 1; Student
PSEA 2, 4; Bloodmobile 2, 3; Waller
Hall Proctor 3; Fire Warden 3; Junior
Prom Committee 3.





DIANA LEE SCRIVER

Easton
Elementary Spanish

Student Activities Committee: Social Recreation 3; Waller Hall Association 1, 2, 3, 4; "B" Club 2, 3, 4; Bloomsburg Players 1; Choraleers 2, 3, 4; Student PSEA 4; *Room and Gold Typist* 2; Women's Intramurals 1, 2, 3, 4; Junior Prom Committee 3.



C. ANN SHUTTLESWORTH

Orwigsburg
Elementary English

Waller Hall Association 1, 2, 3; Smoker Chairman 3; Choraleers 3; Student PSEA 4; Harmonettes 1, 2; CGA Committees: Social Recreation 1, 3; Customs 2.



BESSIE R. SIBLEY

Danville
Elementary Geography

Day Women's Association 1, 2, 3, 4; Athenaeum Club 1, 2; Student PSEA 3, 4.



LARRY IRVINE SITLER

Bloomsburg
Elementary Geography

Day Men's Association 1, 2, 3, 4; Gamma Theta Upsilon 3, 4; Athenaeum Club 1, 2, 3; Student Christian Association 1, 2, 3; Student PSEA 1, 2, 4; Veterans' Association 3, 4.



WAYNE W. SMITH

Weatherly
Elementary Social Studies

Men Residents' Council 1, 2, 3; Chess Club 1, 2, 3; International Relations Club 3; Men's Intramural 1, 2, 3, 4.



CAROLE J. SNOOK

Middleburg
Elementary Spanish

Waller Hall Association 1, 2; "B" Club 1, 2; International Relations 2, 3; Spanish Club 3, 4; Student Christian Association 1; Student PSEA 2, 3, 4; Women's Intramurals 2, 3, 4.

MRS. JOAN S. SPOTTS

Watsonstown
Elementary Geography

Day Women's Association 1, 2, 3, 4; Gamma Theta Upsilon 2, 3, 4.

JOAN E. STACKHOUSE

Wind Gap
Elementary German, History

CGA Committees: Freshman Orientation 2, 3; Decoration Committee 1, 2, 3; Big Name Entertainment 3; Lounge Committee 3; Social Recreation 3; Election Board 3; Dining Room Committee 3; Waller Hall Association 1, 2, 3, 4; Choraleers 2, 3; Student PSEA 4; *Pilot* 4; Women's Intramurals 1, 2, 3, 4; Junior Prom Committee 3; Harmonettes 1; Freshman Hop 1; Women's Chorus 1.

RICHARD M. STACKHOUSE

Benton
Elementary Geography

Day Men's Association 1, 2, 3, 4; Student PSEA 1, 2, 3, 4.

JACK STANTON

Pittston
Elementary Biology

Men Residents' Council 1, 2, 3, 4; Circle K Club 3; Science Club 1; Football 1, 2; Track 1; Men's Intramurals 1, 2, 3, 4.





JOSEPH STEVENS

Frackville
Elementary Social Studies
Residents' Council 1, 2, 3;
Intramurals 1, 2, 3.



AUDREY STUMP

Danville
Elementary
Day Women's Association 1, 2, 3, 4;
Athenaeum Club 1, 2, 3; Student PSEA
3, 4.



LOUISE ANN TERRUSO

Wilkes-Barre
Elementary Art
CGA Committees: Hospitality 1, Pep 2,
3; Waller Hall Association 1, 2, 3, Pro-
ctor 3; "B" Club 1, 2, 3; Student PSEA
4; *Maroon and Gold* 1, 2; Varsity Bas-
ketball 1, 2, 3; Harmonettes 1; Women's
Intramurals 1, 2, 3, 4; Water Ballet 1.



MERLE J. TOMARYN

Hatboro
Elementary French
CGA Committees: Election Board 1, Hos-
pitality 2, 3, 4, Decoration 1, 2, 3,
Husky Lounge 1, 2, 3; Waller Hall Asso-
ciation 1, 2, 3, 4, Fire Warden 2, 3, Gov-
erning Board 4; "B" Club 4; Choraleers
1, 2; Student PSEA 4; Women's Intra-
murals 1, 2.

BARBARA TREXLER

Ringtown
Elementary Psychology
Day Women's Association 1, 2, 4;
Waller Hall Association 3; Athenae-
um Club 1; Bloomsburg Players 3,
English Club 3; Student PSEA
1; Harmonettes 1.

BEVERLY UNGER

Danville
Elementary French
Day Women's Association 1, 2, 3, 4;
Athenaeum Club 1; French Club 1, 2;
Student PSEA 2, 3, 4.



FRANCES WALKER

Northumberland
Elementary Biology
Day Women's Association 1, 4; Wal-
ler Hall Association 2, 3; Athenae-
um Club 1; International Relations
Club 3; Student Christian Associa-
tion 2; Student PSEA 1, 4.

DIANE H. WALLACE

Simpson
Elementary English
Waller Hall Association 1, 2, 3; Kappa
Delta Pi 3, 4; Athenaeum Club 1; Eng-
lish Club 2; Student PSEA 1, 4; *Maroon
and Gold* 1; Women's Intramurals 3;
Fashion Show 2.

SOPHIA A. WANYO

McAdoo
Elementary German
Day Women's Association 1, 2, 3, 4;
Athenaeum Club 1; Student PSEA 4.

MARY J. WANZIE

Numidia
Elementary German
Freshman Orientation 3; Day Women's
Association 1, 2, 4; Waller Hall Asso-
ciation 3; Athenaeum Club 2; Blooms-
burg Players 1; Student PSEA 4; Ger-
man Club 3, 4.





GRACE ANN WATSON
 Old Forge
Elementary Spanish
 Waller Hall Association 1, 2, 3, 4; Chess
 Club 3; Choraleers 1; Spanish Club 2, 3,
 Student PSEA 4.

JEAN WEISENFLUH
 Staten Island, N. Y.
Elementary Spanish
 CGA Committee; Library Policy 1; Wal-
 ler Hall Association 1, 2, 3; Choraleers
 1; Spanish Club 2; Student Christian
 Association 1, 2, 3, 4; Student PSEA 1.

PATRICIA ANN WETZEL
 Mt. Pleasant Mill-
Elementary French
 CGA Committees: Hospitality 2, Educa-
 tion Board 2, 3, Dining Room 3, Waller
 Hall Association 1, 2, 3, 4; Harmonettes
 1, 2, 3; International Relations Club 3;
 Student Christian Association 1, 2; Stu-
 dent PSEA 3, 4; *Maroon and Gold* 2, 3.

ELIZABETH A. WINTER
 Jermyn
Elementary French
 CGA Secretary 3; CGA Committees:
 Hospitality 1, 2, Pep 3, Orientation
 3, Assembly 4, Social Recreation 3;
 Waller Hall Association 1, 2, 3, 4,
 Proctor 2, 3; Waller Hall Junior
 Resident Adviser 1; Student Christian
 Association 1; Student PSEA
 1, 4; Who's Who in American Uni-
 versities and Colleges.



KENNETH C. WOCHLEY
 Selinsgrove
Elementary History
 Day Men's Association 1, 2, 3, 4; Stu-
 dent Christian Association 1; Student
 PSEA 4; Men's Intramural- 1, 2, 3.

CAROLYN A. WOOD
 Bloomsburg
Elementary Art
 CGA Committees: Social Recreation
 3, Award- Assembly 3, Big Name
 Entertainment 3, Day Women's As-
 sociation 1, 2, 3, 4; Pre-sident Day
 Women's 3; "B" Club 4; Student
 PSEA 4; *Maroon and Gold* 3, 4;
Olympian 3; Harmonettes 1, 2;
 Beaux Arts Festival 2, 3, 4; Who's-
 Who in American Universities and
 Colleges.

TERRANCE D. WOOD
 Lost Creek
Elementary Geography
 Residents' Council 2, 3, 4; Day
 Men's Association 1; Business Education
 1; Student PSEA 4; Veterans' As-
 sociation 1, 2, 3, 4; Varsity Club 1, 2,
 3; Baseball 1, 2, 3.

MARCIA WOODRUFF
 Easton
Elementary English
 Waller Hall Association 1, 2, 3, 4; Stu-
 dent PSEA 3.

VIRGINIA A. WRIGHT
 Ft. Washington
Elementary Spanish
 CGA Committees: Pep 2, 3, 4, Social
 Recreation 2; Waller Hall Association 1,
 2, 3, 4; "B" Club 3, 4; Spanish Club 3,
 4; Student PSEA 4, Vice-President 4.

JOANN P. YAKUPCHINA
 Mt. Carmel
Elementary Psychology
 Waller Hall Association 1, 2, 3, 4;
 Harmonettes 1, 2; Student Christian
 Association 3, 4; Student PSEA 1,
 2, 4; Girl's Chorus 1, 2.





ALFRED E. YAVERSKI

Duryea
Elementary

Residents' Council 1, 2, 3; Varsity Club 2; Basketball 2.

SUE ANN YEDINY

New Ringgold
Elementary Biology

CGA Committee: Hospitality 2; Waller Hall Association 1, 2, 3, 4; International Relations Club 2, 3, 4; Student Christian Association 1, 2; Student PSEA 2, 1; Waller Hall Fire Warden 3.

NANCY ANN YULIS

Exeter
Elementary French

CGA Committee: Dining Room 1, 2; Movie 2; Waller Hall Association 1, 2, 3, 4; Sigma Alpha Eta 1; Choraleers 1; Student PSEA 1; Waller Hall Adviser 4.

JANICE K. ZELONES

Ambler
Elementary Art

CGA Committee: Customs 2; Day Women's Association 4; Waller Hall Association 1, 2, 3, Fire Warden 3; Alpha Psi Omega 3; Athenaeum Club 1, 2; Bloomsburg Players 2, 3; Choraleers 1; Student Christian Association 1; Student PSEA 1.



▲ The role of the teacher is clearly demonstrated in the accompanying photographs. Above, Mr. Edward Beck, a student teacher in the fifth grade of the Salem Elementary School, conducts a question and answer period.

▼ Below: Miss Lola Maxwell, Benjamin Franklin librarian, conducts a story telling period with a group of interested pupils.



◀ At left: Mr. Kenneth Roberts, Assistant Principal of the Benjamin Franklin Laboratory School, casts a Christmas presentation of Dickens' "Christmas Carol" with the aid of his sixth graders.

MR. C. STUART EDWARDS.
Director of Secondary Education. ▶



▶ Edward Conjura, a student teacher, assists a student with a math problem in Benjamin Franklin Junior High School in Bristol, Pa.



◀ Extensive use of the chalkboard is made by student teacher, Robert Griffiths, in his biology presentation at Woodrow Wilson Junior High in Bucks County.



▶ Gerald Fritz utilizes a bulletin board display to explain algebraic concepts while student teaching at Benjamin Franklin Junior High.

Alice Halawell, pauses during a lesson to give individual instruction on a difficult math problem.



Supervisor of student teachers in the Bucks County area, Mr. Martin Keller, confers with Mr. Frank Furgele, Principal of Woodrow Wilson Junior High School.



Student teacher Jean Burdick collects an assignment in a seventh grade English class.



Fred Halstead takes time to evaluate the progress of his students.



◀ B.S.C. student teacher, Martin Baine, relaxes in the faculty lounge of Bristol Junior-Senior High School with the principal, Mr. Frankmore, and cooperating teacher Mrs. Washington.

Donald Whitenight, a student teacher, delivers a lecture to his class in social studies at Bristol Junior-Senior High School.



▲ Study hall supervision is one of the responsibilities of student teacher Thomas Toth at Bristol Junior-Senior High.

◀ Shown here are B.S.C. student teachers, Robert Griffith, left, and Robert Sands, right, discussing the case histories of their students with Miss Thornton, guidance counselor at Woodrow Wilson High School.



Portland, Ore. - The new Woodrow Wilson High School is a landmark in the city's educational program.



**HAROLD CLAYTON
ACKERMAN, JR.**

Williamsport
English

Men's Association 1, 2, 3, 4;
English Club 1, 2, 3, 4, Vice-President
2, President 3; Varsity Club 1,
2; *Haroon and Gold* Poetry Editor
3; *Olympian* Assistant Editor 2;
Swimming 1, 2, 3.



ELIZABETH E. ADAMS

Shamokin
English

Day Women's Association 1, 2, 3, 4;
Athenaeum Club 1, 2; Bloomsburg Play-
ers 3, 4; English Club 1, 2, 3.



CARL R. ALBRIGHT

Shamokin
Biology

Day Men's Association 1, 2, 3, 4; Alpha
Phi Omega, First Vice-President 3, 4;
Science Club 1, 2, 3; Student PSEA 4;
Men's Intramurals 2; Class Memorial 4.



FRANK GERARD ANGELO

Natalie
Biology

Day Men's Association 1, 2, 3, 4; Science
Club 2, 3; Student PSEA 4.

EDITH ANN APPLGATE

Sugarloaf
English and Spanish

Waller Hall Association 1, 2, 3, 4;
Bloomsburg Players 2; Debating
Club 1, 2, 3, President 3; Student
PSEA 4; *Olympian* Editorial Board
3; Junior Resident Adviser 3;
Spanish Abroad Program 4.

DAVID A. ARTMAN

Berwick
Biology

Day Men's Association 1, 2, 3, 4; Science
Club 1, 2; Student PSEA 2, 3, 4.



ROBERT P. AUKER

Berwick
Chemistry

Day Men's Association 1, 2, 3, 4;
Science Club 1, 2, 3, 4; Student
PSEA 3, 4.

MARTIN JOSEPH BANE

Ashland
English

Day Men's Association 1, 2, 3, 4, Vice-
President 4; Alpha Phi Omega 1, 2, 3, 4;
English Club 1, 2, 3; *Olympian* 1, 2, 3,
4, Editor 3.

LAWRENCE C. BANKES

Barnesville
Mathematics

Men Residents' Council 1, 2, 3, 4; Phi
Sigma Pi 3, 4, Chaplain 4; Student PSEA
4; Men's Intramurals 1, 2, 3, 4.

DONNAMARIA L. BARBARO

Scranton
English

Waller Hall Association 1, 2, 3, 4;
Bloomsburg Players 2, 3, 4; Harmonettes
1, 2, 3, 4; Student PSEA 1, 2, 3, 4, Pro-
gram Chairman 3.





ROBERT E. BARFIELD III
 Northumberland
Mathematics
 Men's Association 1, 2, 3, 4; Alpha
 Omega 2, 3, 4; Circle K Club 1, 2,
 4; Secretary 2, President 3; Student
 PSEA 4; Men's Intramurals 1, 3.



RONALD R. BARNER
 Lewisburg
Mathematics
 Men Residents' Council 1, 2, 3, 4; Circle
 K Club 1; Science Club 1; Student PSEA
 4.



GEORGE T. BARTHALMUS
 Hazleton
Biology
 Men Residents' Council 1, 2, 3; CGA
 Committee; Social Recreation 1, 2, 3, 4,
 Chairman 3; *Olympian* 2; Swimming 2;
 Junior Prom Committee 3; Senior Ball
 Committee 4.



KAREN A. BAUMER
 Danville
Mathematics
 Day Women's Association 1, 2, 3;
 Chess Club 1; Student PSEA 2, 3.

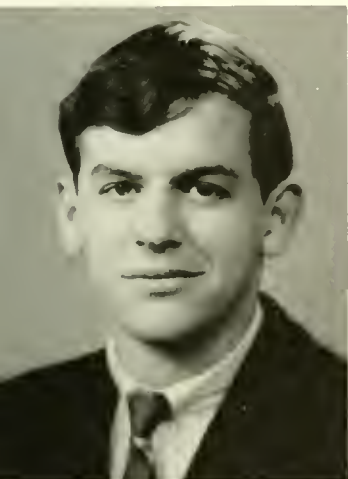

DALE R. BITTENBENDER
 Aristes
Mathematics
 Men Residents' Council 1, 2, 3, 4; Stu-
 dent Christian Association 1; Student
 PSEA 4; Baseball 1; Men's Intramurals
 1, 3, 4; Alpha Phi Omega 3, 4; Ori-
 entation Committee 2.



KATHIE L. BITTERMAN
 Benton
Mathematics
 Day Women's Association 3; Waller Hall
 Association 1, 2; Athenaeum Club 3;
 Bloomsburg Players 3, 4; Chess Club,
 Secretary 1, 2; Student PSEA 4.

ALEX BILLMEYER
 Danville
Biology
 Day Men's Association 1, 2, 3, 4; Science
 Club 2; Student PSEA 4.

MARTHA J. BINGAMAN
 Mifflinburg
Mathematics
 Waller Hall Association 1, 2, 3, 4;
 CGA Committees: Social Recreation
 2, Election Committee 3; Athenaeum
 Club 3; Student Christian Associa-
 tion 1; Student PSEA 2.

DONNA J. BOGARD
 Nescopeck
English
 Day Women's Association 1, 2, 3, 4;
 Bloomsburg Players 3, 4; College Chora-
 leers 4; Harmonettes 1, 2; Student PSEA
 4; *Maroon and Gold* 2, 4; OBITER 3;
 Alpha Psi Omega 4.

GARY D. BOWER
 Nescopeck
Social Studies
 Day Men's Association 1, 2, 3, 4;
 Athenaeum Club 1, 2, 3, 4, Vice-
 President 2, 3, Program Chairman
 4; Student PSEA 4; Men's Intra-
 murals 1, 2, 3, 4.





CARL L. BOYER

Saint Clair
Biological Science

Men Residents' Council 1, 2, 3, 4; A Committees: Social Recreation Election Board 2; Student PSEA Biological Science Laboratory Assmt 3, 4.



NEAL L. BOYER

Saint Clair
Spanish

Men Residents' Council 1, 2, 3, 4; CGA Committees: Election 2, Social Recreation 2; International Relations Club 3, 4; Spanish Club 3, 4; Student PSEA 4; Aviation Club 1.



ROLAND C. BOYLE

West Hazleton
Mathematics

Men Residents' Council 1, 2, 3, 4; Student Christian Association 2, 3; Student PSEA 2, 4; Varsity Club 3, 4; Baseball 1, 2, 3, 4; Men's Intramurals 1, 2, 3, 4.

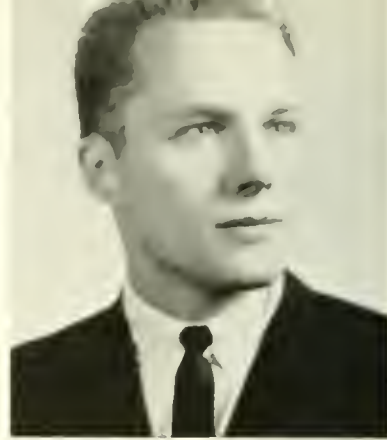

ROY EUGENI BOWER, JR.

Millville
Biology

Day Men's Association 1, 2, 3, 4; Circle K Club 1; Baseball 1; Men's Intramurals 1; Student PSEA 1.

JAMES E. BRIOR

Bloomsburg
Mathematics

Day Men's Association 1, 2, 3, 4; Kappa Delta Pi 4; International Relations Club 4; Student PSEA 4.

JEAN MARY BURDICK

Newfoundland
English

Waller Hall Association 1, 2, 3, Proctor 2, 3; English Club 1, 2, 3, Treasurer 2, Secretary 3; Maroon and Gold Band 1, 2; Student Christian Association 1; Student PSEA 4; *Dear Coal* Staff 2.



RICHARD W. BURKETT

Shamokin
Social Studies

Day Men's Association 1, 2, 3, 4; Athenaeum Club 2; Chess Club 1; Student PSEA 4; Men's Intramurals 1, 2, 3, 4.

FREDERICK JOHN CALLENDER

Berwick
Social Studies

Day Men's Association 1, 2, 3, 4; Athenaeum Club 2, 3, 4, President 3; Chess Club 1; Student Christian Association 1; Student PSEA 1, 4; Men's Intramurals 1, 2, 3, 4; CGA Committee: Hospitality 4.

CARMELO S. CARLONE

Shamokin
Social Studies

Day Men's Association 1, 2, 3, 4; Athenaeum Club 1; Science Club 2; Student PSEA 4; Men's Intramurals 1.

ANNMARIE CHRISTINE CESARINI

Mocanaqua
Spanish

Day Women's Association 1, 2, 3, 4; English Club 1; Student Christian Association 4; Student PSEA 2, 3, 4.





JAMES L. CIPRIANI

Berwick
Social Studies, Geography

Day Men's Association 1, 2, 3, 4; Student PSEA 4; Men's Intramurals 1, 2, 3, 4.



KATHLEEN H. CODY

Jackson
Social Studies

CGA Committee: Dining Room 1; Waller Hall Association 1, 2, 3, 4; "B" Club 4; Student PSEA 4; *Maroon and Gold* 2, 3; Women's Intramurals 1.



EDWARD JOHN CONJURA

Shamokin
Mathematics

Men Residents' Council 1, 3, 4; French Club 3; Science Club 1; Student PSEA 3, 4; Art Club 3; Men's Intramurals 1, 2, 3.



JACK ROBERT CURRIE

Feasterville
Chemistry

Men Residents' Council 1, 2, 3, 4; Student PSEA 4; Varsity Club 1, 2, 3; Football 1, 2, 3; Men's Intramurals 1, 2, 3, 4.



RICHARD C. DAPRA

Shamokin
Social Studies

Day Men's Association 1, 2, 3, 4; Student PSEA 4; Wrestling 1; Men's Intramurals 2, 3.



GARY L. DEETS

Northumberland
Mathematics

Day Men's Association 1, 2, 3, 4; Student PSEA 4; Chess Club 2, 3, 4.

FRED L. DALLABRIDA

Atlas
Social Studies

Day Men's Association 1, 2, 3; Student PSEA 4; Veterans' Association 1.

ROBERT N. DAMPMAN

Frackville
Social Studies

Day Men's Association 1, 2, 3, 4; Athenaeum Club 1; Student PSEA 4; Veterans' Association 2.

THOMAS S. DEGRAZIANO

Berwick
Biology

Day Men's Association 1, 2, 3, 4; Alpha Phi Omega 3, 4; Student PSEA 4; Science Club 2.

JOHN DILLON

Bloomsburg
History

Day Men's Association 1, 2, 3, 4; Veterans' Association 3, 4; Student PSEA 4.





DAVID W. DOBLER
 Mifflinville
Biological Science
 Day Men's Association 1, 2, 3, 4;
 Alpha Phi Omega 3; Science Club
 Student PSEA 3.

ROBERT JOHN DONAHUE
 Athens
Mathematics
 Men Residents' Council 1, 2, 3, 4; Ath-
 enaeum Club 1; Student PSEA 3, 4;
 Track 1, 2.

FRANK CHARLES DOWMAN
 Boothwyn
Biology
 Men Residents' Council 1, 2, 3, 4; Inter-
 national Relations Club 3; Science Club
 1; Student PSEA 4; Baseball 3, 4.

DONNA MARIE ECKHART
 Clay
Mathematics
 CCA Committees: Husky Lounge 2; Hos-
 pitality 1, 2, 3; Student Christian Asso-
 ciation 2, 3; Student PSEA 4.

GEORGE H. EGLI
 West Milton
Social Studies
 Day Men's Association 1, 2, 3, 4;
 Student PSEA 4; *Maroon and Gold*
 Advertising 4.

**JAMES FREDERICK
 EISENHART, JR.**
 Woodbury, N. J.
Social Studies
 Men Residents' Council 1, 2, 3, 4;
 Bloomsburg Players 4; International Re-
 lations 4; Student Christian Association
 1, 2; Student PSEA 4; Alpha Phi Omega
 2, 3, 4.



EDGAR M. EWING, JR.
 Natrona Heights
History, Government
 Men Residents' Council 1, 2, 3, 4;
 International Relations Club 1, 2, 3,
 Student PSEA 4; OBITER, Co-
 ordinator Co-ed of the Year Contest
 Business Manager 4; Men's In-
 surance 1, 2.

DAVID RUSSELL EYSTER
 Sunbury
Biology
 Day Men's Association 1, 2, 3, 4; Ath-
 enaeum Club 1, 2; Science Club 2; Stu-
 dent PSEA 3.

**HOWARD SCOTT
 FERNSLER, JR.**
 Pottsville
Earth and Space Science
 Day Men's Association 1, 2, 3, 4; Ath-
 enaeum Club 1, 2; Science Club 2; Stu-
 dent PSEA 3, 4.

**HENRY EUGENE
 FETTERMAN**
 Catwissa
Biology
 Day Men's Association 1, 2, 3, 4; Alpha
 Phi Omega 2, 3, 4, President 3; Blooms-
 burg Players 1, 2, 3, 4, Treasurer 3;
 OBITER 3, 4, Editor 4; Spring Arts Festi-
 val Committee 3, 4.





CHRISTOPHER FISHER

*Espy
Chemistry*

Men's Association 1, 2, 3, 4; Student PSEA 1; Maroon and Gold Band; Inter-Collegiate Band 2, 3.



KAY HARRIET FISHER

*Bloomsburg
Biological Sciences*

Day Women's Association 1, 2, 3, 4; Bloomsburg Players 3, 4; Maroon and Gold Band 1, 2, 3; Student PSEA 3, 4; Senior Committee 4.



ANN HARRIET FISTER

*Schuylkill Haven
English*

CGA Committees: Social Recreation 1, 2, 3, Customs 2; Waller Hall Association 1, 2, 3, 4; Student PSEA 1.



ROBERT J. FLECK

*Danville
English*

Day Men's Association 1, 2, 3, 4; Student PSEA 1; Maroon and Gold Reporter 1, 2.



DONALD G. FRANKLIN

*Towanda
Social Studies*

Residents' Council 1, 2, 3, 4; International Relations Club 1; Varsity Club 1; Football 2, 3, 4; Student PSEA 1.



GERALD R. FRITZ

*Osceola Mills
Mathematics*

CGA Committees: Hospitality 2, Orientation 3; Men Residents' Council 1, 2, 3, 4; Treasurer 3; Phi Sigma Pi 3, 4; Men's Intramurals 1, 2, 3, 4; Student PSEA 4.

PETER T. FLEMING

*Danville
Biological Sciences*

CGA Committee: Big Name Entertainment 3; Day Men's Association 1, 2, 3, 4; Student PSEA 1.

ROCCO A. FORTE

*Raritan, New Jersey
Political Science*

Men Residents' Council 1, 2, 3, 4; Student PSEA 1; Varsity Club 1; Football 1, 2; Wrestling 1, 2, 3, 4; Men's Intramurals 1, 2, 3, 4.

CHARLES J. FRITZGES

*Milton
Social Studies*

Day Men's Association 1, 2, 3, 4; Circle K Club 2; Student PSEA 1; Men's Intramurals 2, 3.

CHARLES E. FULTON

*Lewistown
Mathematics*

Men Residents' Council 1, 2, 3, 4; Student PSEA 1.





JOSEPH R. GATES
 Mahanoy City
Biology
 Men Residents' Council 1, 2, 3, 4;
 College Choraleers 1; Student PSEA
 Men's Intramurals 2, 3.

WAYNE L. GEORGE
 Elysburg
Mathematics
 CGA Committees: Big Name Entertainment
 4, Hospitality 4; Day Men's Association
 1, 2, 3, 4; Phi Sigma Pi 3, 4;
 Athenaeum Club 2; College Choraleers
 1, 3, 4; Student PSEA 4; *Maroon and
 Gold* 2; OBITER 3, 4; Junior Prom Com-
 mittee 3; Cap and Gown Committee 4.

JAMES W. GOSS
 McClure
Mathematics
 Men Residents' Council 1, 2, 3, 4; Phi
 Sigma Pi 2, 3, 4, President 4; *Maroon
 and Gold* Band 1, 2; Student PSEA 4;
 Men's Intramurals 1, 2.

PRISCILLA T. GRECO
 Bloomsburg
English
 Day Women's Association 2, 3, 4; Alpha
 Psi Omega 3, 4; Bloomsburg Players 2,
 3, 4; English Club 2; Student PSEA 4;
Maroon and Gold 2, 3, 4, Copy Editor 3;
 OBITER 3, 4; *Olympian* 3, 4; Senior Com-
 mittee.

LARRY W. GREENLY
 Bloomsburg
Physics and Mathematics
 Day Men's Association 4; Athenae-
 um Club 1, 2; Student PSEA 4.

ROBERT P. GRIESING
 Hazleton
Social Studies
 Day Men's Association 1, 2, 3, 4; Vet-
 erans' Association 2; Student PSEA 4.



ROBERT W. GRIFFITHS
 Old Forge
Biological Science
 Men Residents' Council 1, 2, 3; Al-
 pha Phi Omega 1, 2, 3, 4, Secretary
 2; Science Club 1; Student
 Christian Association 1; Student
 PSEA 4.

FREDERICK J. GRIFFITHS
 Ashland
Chemistry
 Day Men's Association 2, 3, 4; Men Resi-
 dents' Council 1; Alpha Phi Omega 2,
 3, 4; Athenaeum Club 2; Student Chris-
 tian Association 1; Student PSEA 4;
 Amateur Radio Club 3, 4; Men's Intra-
 murals 1, 2, 3.

RAY E. GROSS III
 Bloomsburg
Biology
 Co-Chairman Float Committee 2, 3; Soph-
 omore Cotillion 2; CGA Committees:
 Husky Lounge 3, Election Board 4, Pep
 Committee 3, Hospitality 3; Day Men's
 Association 1, 2, 3, 4; Alpha Phi Omega
 3, 4; Student PSEA 4.

WORTHIE J. GROW
 Nicholson
Mathematics
 Waller Hall Association 1, 2, 3; "B"
 Club 4; Student Christian Association
 1, 2, 3, 4; Student PSEA 3, 4; Harmon-
 ettes 1, 2; Women's Intramurals 1, 2, 3.



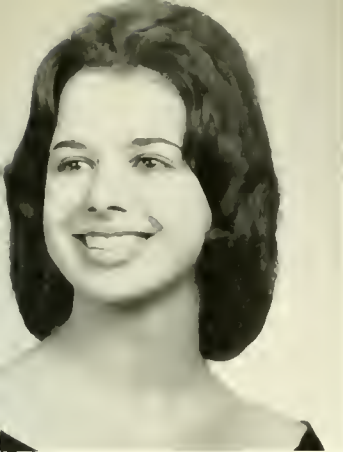

ANITA L. GUNTHER
Mt. Carmel
Biology
Women's Association 1, 3; Waller Association 2; Athenaeum Club 1, Science Club 3; Student Christian Association 1; Student PSEA 4.

BARBARA A. GUZIK
Dorrance
English
Waller Hall Association 1, 2, 3, 4; International Relations Club 3, 4; Student PSEA 1, 2, 4; *Olympian* 3.

PHILIP MICHAEL HAILE
Shamokin
Social Studies
Day Men's Association 4; Athenaeum Club 4; Science Club 4; Student PSEA 4; Golf 3, 4; Men's Intramurals 1.

ALICE ANN HALOWELL
South Williamsport
Mathematics
Waller Hall Association 1, 2, 3, 4; Proctor 2; Telephone Chairman 3; Student PSEA 1, 4; International Relations Club 2, 3; Fashion Show 1, 2; Harmonettes 2, 3; Kappa Delta Pi 3, 4.



CHARLES BLAIR HARTMAN
Benton
Mathematics
CGA Committees: Customs 2, Awards 4; College Council Member 3, 4; Alpha Psi Omega 3, 4, President 4; Bloomsburg Players 1, 2, 3, 4; Maroon and Gold Band 1, 2; *Maroon and Gold* Reporter 1, News Editor 2, Editor-in-Chief 3, 4.

RAYMOND FRANK HERBERT
Ashland
Chemistry
Men Residents' Council 1, 2, 3, 4; Waller Hall Counselor 1; Science Club 1, 2; Varsity Club 4; Golf 3, 4; Baseball 1; Student PSEA 4.

MARILYN J. HERTZ
North Wales
History and Government
Waller Hall Association 1, 2, 3, 4; Harmonettes 1, 2, 3, 4, Vice President 3; International Relations Club 2, 3; English 4; Student PSEA 4.

LEE F. HIGGINS
Mahanoy City
Social Studies
Men Residents' Council 4; Veterans' Association 3, 4; Student PSEA 4.

RODNEY CLYDE HUBLER
Ashland
Social Studies
Day Men's Association 3, 4; Athenaeum Club 3, 4; International Relations Club 4; Track 1, 2, 3; Student PSEA 4; Men's Intramurals 1, 2.

BERNICE C. JENKINS
Bloomsburg
English
Day Women's Association 1, 2, 3, 4; English Club 1, 2, 3, 4; Student PSEA 4.





RONALD LEE JENKINS

Edwardsville
Social Studies

Men's Residents' Council 1, 2, 3, 4;
Men's Intramurals 1, 2, 3, 4; Fire
brigade 3, 4; Student PSEA 4.



HAYDEN CHARLES JONES

Danville
Social Studies

Day Men's Association 1, 2, 3, 4; Swim-
ming 1; Student PSEA 4.



PENNY SUZANNE JONES

Plymouth
English

Waller Hall Association 1, 2, 3, Counselor
2; English Club 1, 2, 3, Secretary 2,
Vice-President 3; Student Christian Asso-
ciation 1; *Dear Coed* Staff 2; Student
PSEA 4.



WILLIAM A. JONES

Scranton
Social Studies

International Relations Club 2, 3; Stu-
dent Christian Association 1, 2; Student
PSEA 2, 3, 4.

RONALD FRANCIS JOYCE

Mt. Carmel
Social Studies

Student PSEA 4; Veterans' Associa-
tion 3, 4.

ANDREW RICHARD

KACYON

Berwick
Chemistry

Day Men's Association 1, 2, 3, 4; Chess
Club 1, 2; Student PSEA 4; Men's Intra-
murals 1, 2, 3.



THOMAS J. KACZMAREK

Locust Gap
Mathematics

Men's Association 1, 2, 3, 4;
Gymnasium Club 2, 3; Student
PSEA 4; Men's Intramurals 1, 2, 3.

DAVID THOMAS KANASKIE

South Williamsport
Geography

Day Men's Association 1, 2, 3, 4, Proctor
4; Gamma Theta Upsilon 2, 3, 4, Vice-
President 4; Science Club 4; Student
PSEA 4; Veterans' Association 1, Men's
Intramurals 1, 2, 3, 4.

KATHLEEN M. KEMP

Bloomsburg
Biology

CGA Committee; Awards 3; Day
Women's Association 1, 2, 3, 4; Student
Christian Association 1, 2, 3, 4; Student
PSEA 4.

HEADLEY KENNETH

KILLIAN

Berwick
Biology

Day Men's Association 1, 2, 3, 4; Stu-
dent Christian Association 2, 3, 4; Men's
Intramurals 2; Student PSEA 4.





LARRY DUANE KIPP
New Albany
Mathematics
Men Residents' Council 1, 2, 3, 4; Student PSEA 4; Men's Intramurals 1, 2, 3.



ROBERTA CAROLINE KISTLER
Frystown
German
CGA Committee: Hospitality 2, 3, Chairman 3; Waller Hall Association 1, 2, 3, Waller Hall Governing Board Vice-President 3; Student Christian Association 1, 2; Student PSEA 2, 4; Who's Who in American Universities and Colleges.



JOHN ROBERT KLEES
Mahanoy City
Social Studies
Men Residents' Council 1, 2, 3, 4; Maroon and Gold Band 1, 2, 3, 4; Student PSEA 4.

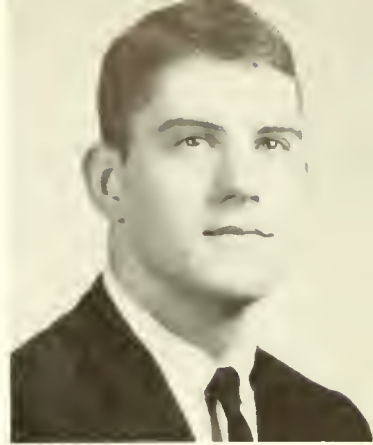

JOHN MICHAEL KNOLL
Norristown
History and Government
Men Residents' Council 1, 4; Class President 2; CGA Vice-President 3, Big Name Entertainment Chairman 3; Alpha Phi Omega 1, 2, 3, 4; Athenaeum Club 2; Student PSEA 1; Football 1; Men's Intramurals 1, 2, 3.

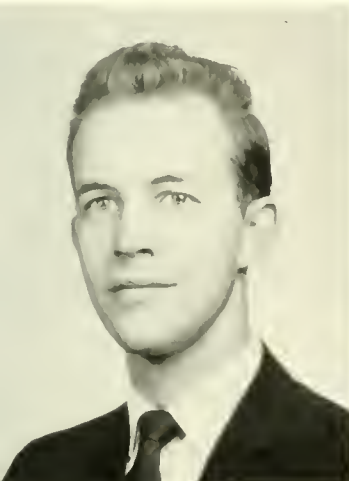

ALEXIS M. KOSTEK
Sheatown
English
Men Residents' Council 1, 2, 3, 4; Athenaeum Club 1; College Choraleers 1; English Club 2; Student PSEA 4.



JAMES PAUL KNORR
Bloomsburg
Social Studies
Day Men's Association 1, 2, 3, 4; Bloomsburg Players 3, 4; Circle K Club 1; Maroon and Gold Art Staff 3, 4; Student PSEA 4; Swimming 2.

JOSEPH RICHARD KOONS
Danville
Social Studies
Day Men's Association 1, 2, 3, 4; Student PSEA 4.



LILLIAN W. KREISCHER
Catawissa
Social Studies and German
Day Women's Association 1, 2, 3, 4; Gamma Theta Upsilon 2, 3, 4; Athenaeum Club 1, 2; German Club 3, 4; International Relations Club 2, 3, 4; Student PSEA 4.



JOAN M. KRICK
Elysburg
English
Day Women's Association 1, 2, 3, 4; Athenaeum Club 1; Bloomsburg Players 4; International Relations Club 3; English Club 1, 2, 3, 4, Treasurer 3; Student PSEA 4; Maroon and Gold Feature Writer 3, 4; OBITER 3, 4, Class Editor 4; Olympian Editorial Staff 2, 3, 4.



SUSAN RUTH KRIER
Bethlehem
Chemistry
CGA Committee: Hospitality 3; Kappa Delta Pi 3, 4, Historian 3, Treasurer 4; College Choraleers 1, 2; Science Club 3, 4, Secretary 3; Student Christian Association 1; Student PSEA 4.



PAUL KRUKAS

Mahanoy City
Social Studies

Day Men's Association 1, 2, 3, 4; International Relations Club 1; Science Club 1; Student PSEA 4; Veterans' Association 3, 4; Men's Intramurals 1, 2, 3, 4; Cap and Gown Committee 4.



JERRY KUNDRAT

Trucksville
Earth Science

Day Men's Association 3; Men Residents' Council 1, 2, 4; Veterans' Association 3, 4; Men's Intramurals 2.

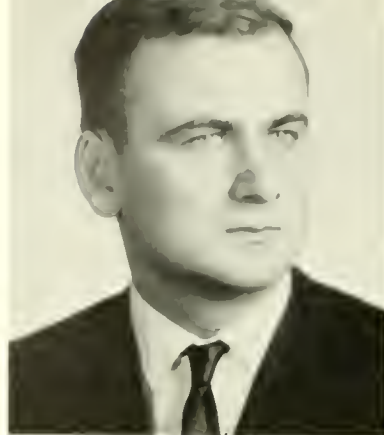

RANDOLPH S. KURZINSKY

Mahanoy City
Mathematics

Day Men's Association 1, 2, 3, 4; Student PSEA 4; Men's Intramurals 1, 2, 3.



DAVID P. LABAR

Dallas
Biological Science

Circle K Club 1, 2, 3, 4; Baseball 2; Men's Intramurals 1, 2, 3.

DONALD P. LAGATOR

Bloomsburg
Social Studies

Day Men's Association 3; Men Residents' Council 1, 2; Student PSEA 4; Veterans' Association 1, 2, 3; Men's Intramurals 1, 2, 3.

JEROME J. LANUTI

Wyoming
Biology

Men Residents' Council 1, 2, 3, 4; Executive Committee 2; Alpha Phi Omega 2, 3, 4; President 2; Bloomsburg Players 2; Science Club 1, 2, 3, 4; Student PSEA 4.



LINDA L. LAZARUS

Milton
English

Day Women's Association 1, 2, 4; Waller Hall Association 3; College Foresters 1; English Club 1, 3; Student Christian Association 3; Student PSEA 3, 4.

FAYE L. LEIBY

Danville
Mathematics

Day Women's Association 1, 2; Waller Hall Association 3; Kappa Delta Pi 4; Vice-President 4; Athenaeum Club 1; Debating Club 2, 3, 4.

DONALD A. LECHLEITNER

Berwick
Mathematics

Day Men's Association 1, 2, 3, 4; Circle K Club 2; Basketball 1; Men's Intramurals 1, 2, 3.

JOSEPH P. LESHINSKIE

Shamokin
Mathematics

Day Men's Association 1, 2, 3, 4; Science Club 1, 2; Student PSEA 4.





RONALD H. LEWIS

Scranton
Social Studies

Men Residents' Council 1, 2, 3, 4; Class Vice-President 2; Class President 3; College Council 3; Science Club 2; Student Christian Association 1, 2, 3, 4; Treasurer 3; Student PSEA 4; *Maroon and Gold* 3.

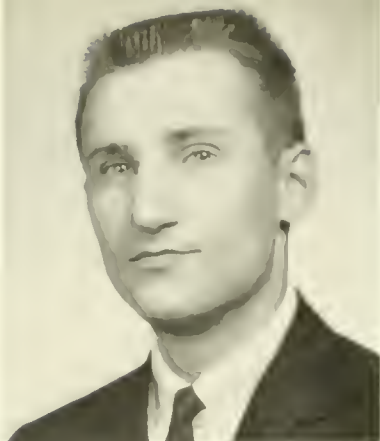

FRANCIS A. LODANOSKY

Mahanoy City
Mathematics

Men Residents' Council 1, 2, 3, 4; Athenaeum Club 1; Men's Intramurals 1, 2, 3, 4.



DEAN A. LONG

Sweet Valley
English and French

Men Residents' Council 1, 2, 3, 4; College Council 2, Treasurer 3; CGA Committee; Decoration 1; College Choralists 1, 2, 3, President 2; English Club 4; French Club 4; Maroon and Gold Band 1; Student Christian Association 1, 2, 3, 4, Vice-President 2; *Pilot*, Editor 4; Alpha Phi Omega 3, 4, Secretary 4; Spring Arts Festival Committee 2, 3, 4; Madrigal Singers 1, 2, 3.

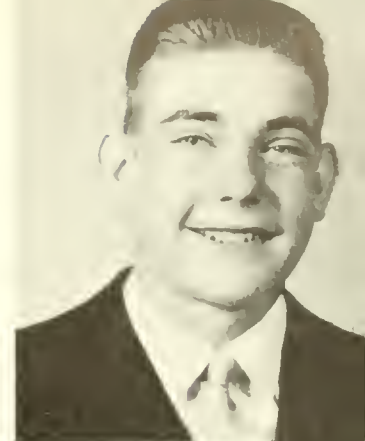

THOMAS A. LONG

Catawissa
Physics

Day Men's Association 1, 2, 3, 4; Maroon and Gold Band 1, 2; Studio Band 3, 4.



MARTIN J. McDONALD

Ashland
Biology

Day Men's Association 1, 2, 3; Alpha Phi Omega 2, 3, 4; Athenaeum Club 2; Men's Intramurals 1; Student PSEA 4.



TERESA B. McDONALD

Towanda
History and Government

Day Women's Association 1, 2, 3, 4; International Relations Club 3, 4, Treasurer 3; *Maroon and Gold* 1.

DONALD C. LOVE

Lavelle
Chemistry

Men Residents' Council 1, 2, 3, 4; Men's Intramurals 1, 2, 3.

EDWARD K. McCORMICK

Sunbury
Biology

Men Residents' Council 1, 2, 3, 4; CGA Committee; Orientation 4; Phi Sigma Pi 2, 3, 4; Science Club 1, 2, 3, 4; Student PSEA 4; Men's Intramurals 1, 2, 3, 4; Freshman Class Student Adviser.

JOHN E. McGOVERN

Bloomsburg
French

Day Men's Association 1, 2, 3, 4; CGA Committees; Husky Lounge 2, Social Recreation 2, 3, Election 3; Alpha Phi Omega 2, 3, 4; Phi Sigma Pi 3, 4; Bloomsburg Players 1; French Club 2, 3, 4, Treasurer 3; *Maroon and Gold* 1, 2, 3.

RICHARD R. MANLEY

Pittston
Social Studies

Men Residents' Council 1, 2, 3, 4; International Relations Club 2, 3, 4; Veterans' Association 3, 4; Men's Intramurals 1, 2, 3, 4.



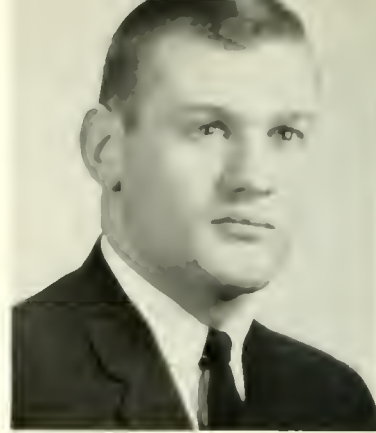

THOMAS JOSEPH
MARNELL

Strong
Biology

Day Men's Association, 1, 2, 3, 4;
Athenaeum Club 1; Science Club 2,
President 3; Student PSEA 4.

LYNDA K. MAUL

Milton
History, Government

Waller Hall Association 1, 2, 3; Blooms-
burg Players 1, 2, 3, 4; International
Relations Club 1, 2; Student PSEA 4;
Alpha Psi Omega 4.

WILLIAM J. MEGARGEL

Almedia
Mathematics

Day Men's Association 1, 2, 3, 4; Circle
K Club 1; Student PSEA 4; Baseball 1;
Men's Intramurals 2, 3, 4.

NEIL MERCANDO

Forty Fort
Biology

Men Residents' Council 1, 2, 3, 4; Foot-
ball 1, 2, 3, 4; Phi Sigma Pi 3; Studer
PSEA 4.

JOAN L. MERTZ

Danville
English

Day Women's Association 1, 2, 3,
4; Chess Club 1; English Club 4;
Student PSEA 3, 4; *Olympian* 3.

HARRY E. MICHAEL, JR.

Berwick
Spanish

Day Men's Association 2, 3, 4; Athenae-
um Club 2, 3; Spanish Club 3; Student
Christian Association 2; Student PSEA
4; Men's Intramurals 2, 3.



GEORGE F. MILLER

Milton
Mathematics

Class Treasurer 4; Men Residents'
Council 1, 2, 3, 4; Student PSEA
3, 4; Veterans' Association 1, 2, 3,
4; Varsity Club 2, 3, 4; Basketball
1; Golf 1, 2, 3.

THOMAS J. MILLER

Centralia
Physics, Mathematics

Class President 1; CGA Treasurer 2,
President 4; Election Board 1, 2; College
Council 1, 2, 4; Men Residents' Council
1, 2, 3, 4; Student PSEA 4; Who's Who
in American Universities and Colleges.

CHARLES A. MOLESKI

Mount Carmel
French and Spanish

Day Men's Association 1, 2, 3, 4; Ath-
anaeum Club 1, 2; OBITER 3; Student
PSEA 4.

TIMOTHY C. MOYER

Sunbury
Social Studies

Freshman Hop Committee; Junior Prom
Committee; Men Residents' Council 1, 2,
3, 4; Student PSEA 4; Men's Intra-
murals 3.





JOHN MARK MURTIN

Mahanoy City
Social Studies

Men Residents' Council 1, 2, 3, 4; Gamma Theta Upsilon 4; International Relations Club 3, 4; Student PSEA 4; *Maroon and Gold* 2, 3, 4; Men's Intramurals 1, 3, 4.

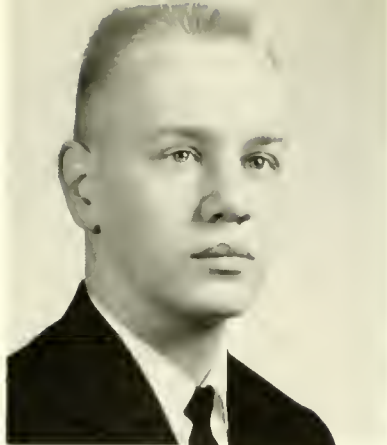

EARL H. NAUGLE

Nescopeck
English

Day Men's Association 1, 2, 3, 4; Athenaeum 2, 3, Treasurer 3; Circle K Club 1; Maroon and Gold Band 1, 2; Student PSEA 4.



ROBERT L. NAUGLE

Shickshinny
Mathematics

Day Men's Association 1, 2, 3, 4; Science Club 1, 2, 3, 4; Student PSEA 4; Men's Intramurals 2, 3.



CAROL ANN NECCI

Milton
Mathematics

Waller Hall Association 1, 2, 3, Proctor 3; Kappa Delta Pi 3, 4; Harmonettes 1, 2, 3, Treasurer 2, President 3; Student PSEA 3, 4; Who's Who in American Universities and Colleges.



JILL ANN NEIBAUER

Shamokin
Mathematics

Wall Hall Association 1, 2, 3, 4; College Choraleers 1; Student PSEA 2, 3, 4; Junior Resident Adviser 3, 4.



JOSEPH L. NUTAITIS

Berwick
Social Studies

Gamma Theta Upsilon 2, 3, 4; Athenaeum Club 1, 2, 3; Student PSEA 4.

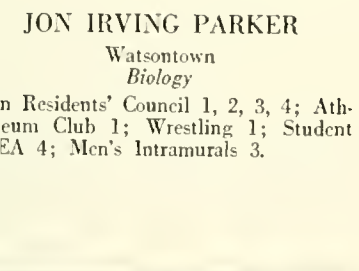

JON IRVING PARKER

Watsonstown
Biology

Men Residents' Council 1, 2, 3, 4; Athenaeum Club 1; Wrestling 1; Student PSEA 4; Men's Intramurals 3.

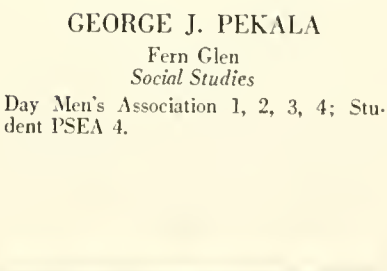

GEORGE J. PEKALA

Fern Glen
Social Studies

Day Men's Association 1, 2, 3, 4; Student PSEA 4.

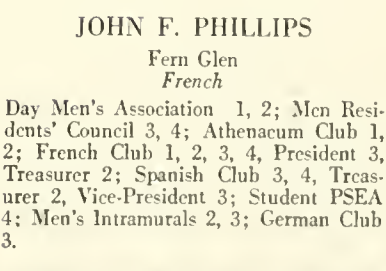

JOHN F. PHILLIPS

Fern Glen
French

Day Men's Association 1, 2; Men Residents' Council 3, 4; Athenaeum Club 1, 2; French Club 1, 2, 3, 4, President 3, Treasurer 2; Spanish Club 3, 4, Treasurer 2, Vice-President 3; Student PSEA 4; Men's Intramurals 2, 3; German Club 3.

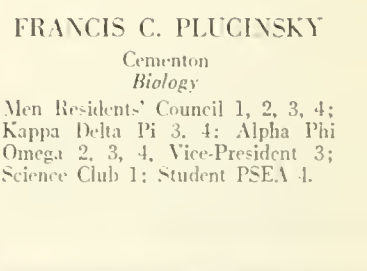

FRANCIS C. PLUCINSKY

Cementon
Biology

Men Residents' Council 1, 2, 3, 4; Kappa Delta Pi 3, 4; Alpha Phi Omega 2, 3, 4, Vice-President 3; Science Club 1; Student PSEA 4.





PETER P. POKEGO, JR.

Plymouth
French

CGA Committee; Hospitality 3; Men Residents' Council 2, 3, 4; French Club 3, 4; Student PSEA 4; Varsity Football 3, 4; Basketball 3, 4; Men's Intramurals 2, 3, 4.



LEO JOSEPH POLLICK

West Hazleton
Social Studies

Day Men's Association 1, 2, 3, 4; International Relations Club 2, 3, 4; Science Club 2; Student PSEA 4; Veterans' Association 1, 2, 3, 4; Men's Intramurals 1, 2, 3.



GERALDINE M. PRIOR

Pottstown
French

CGA Committee; Decorations 2; College Choraleers 1; French Club 1, 2, 3, 4; Student PSEA 4.



JAMES EDWARD RAMP

Shamokin
History, Social Studies

Day Men's Association 1, 2, 3, 4; Gamma Theta Upsilon 2, 3, 4, Treasurer 3, 4; Athenaeum Club 1, 2, 3, 4; Men's Intramurals 1, 2; Student PSEA 4.

KAREN ANN RAU

Wilkes-Barre
Biology

CGA Committees; Dining Room 2; Husky Lounge 2; Waller Hall Association 1, 2, 3, 4; Student PSEA 4.

ANN CAROL RAYNOCK

Weatherly
English

Waller Hall Association 1, 2, 3, 4, Proctor 3, Junior Resident Adviser 3, 4; Pi Kappa Delta, Secretary-Treasurer 4; "B" Club, President 3; Debating Club 3, 4, Secretary 4; Student PSEA 3, 4; Olympian 3; Women's Intramurals 1, 2, 3; Dear Coed Editor 2; Who's Who in American Universities and Colleges.



LAWRENCE R. RECLA

Berwick
English, Reading

Day Men's Association 1, 2, 3, 4; Athenaeum Club 1, 2; Chess Club 3; English Club 1, 2, 3; Student PSEA 4; Maroon and Gold 1, 2, 3, Olympian 1, 2, 3.

GORDON B. REED

Allentown
Biology

Men Residents' Council 1, 2, 3, 4; Wrestling 1, 2; Student PSEA 4.

EDWARD A. REIDINGER

Shamokin
Physics

Day Men's Association 1, 2, 3, 4; Science Club 1, 2, 3; Student PSEA 4.

DANIEL J. RICE

Nanticoke
English

Day Men's Association 1, 2, 3, 4; Varsity Club 1, 2, 3, 4; Football 1; Swimming 2; Student PSEA 4.





EDWARD LLEWELLYN RICHARDS
 Shamokin
Mathematics
 Day Men's Association 1, 2, 3, 4; College
 Foresters 1; Science Club 2, 3; Chess
 Club 4; Student PSEA 4.

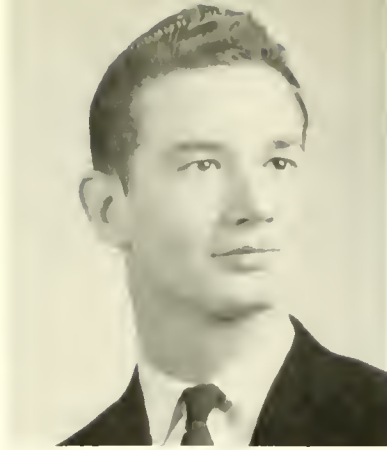

LARRY LEE RICHIE
 Elys-burg
Social Studies
 Day Men's Association 1, 2, 3, 4; Student
 PSEA 4; Wrestling 1, 2; Men's Intra-
 murals 1, 2, 3.



JOHN NILAND RITTER
 Lehighton
Biology
 Men Residents' Council 1, 2, 3, 4; Alpha
 Phi Omega 2, 3, 4; First Vice-President
 2; Athenaeum Club 1, 2; Business Edu-
 cation Club 1; Student PSEA 4.



RANDALL FREEMAN ROMIG
 Selingsgrove
English
 Men Residents' Council 1, 2, 3; Day
 Men's Association 4; Representative
 to CGA 4; CGA Committees; Elec-
 tion Board 1, 2, 3; Hospitality 1, 2,
 3, Pep 1, 2, 3; Alpha Phi Omega
 1, 2, 3, 4; International Relations
 Club 1, 2, 3; Student PSEA 1, 2, 3,
 4, Treasurer 3; *Olympian* Editor 4.



KATHLEEN E. ROSELLI
 Trevose
English
 Waller Hall Association 1, 2, 3, 4;
 Kappa Delta Pi 3, 4, President 4;
 Bloomsburg Players 3; English Club 2,
 3, 4; Student PSEA 1, 4; *Maroon and
 Gold* Feature Editor 1, 2, 3, 4; *Olympian*
 Associate Editor 3, 4; *Pilot* Editorial
 Board 3; *Dear Co-ed* 2, 3.



RUTH ANN ROSS
 Crystal Lake
English
 Waller Hall Association 1, 2, 3;
 English Club 2; Maroon and Gold
 Band 1, 2, 3, 4; Student Christian
 Association 2; Student PSEA 3, 4;
Pilot 3; Women's Intramurals 3.

WILLIAM CLEMETH ROSS
 Girardville
Chemistry, Mathematics
 Men Residents' Council 1, 2, 3, 4; CGA
 Committee; Pep 2; Alpha Phi Omega 2,
 4, Treasurer 3; Science Club 1; Stu-
 dent PSEA 4.

LEON M. RUFUS
 Mahanoy City
French
 French Club 1, 2; Science Club 2, 3;
 Student PSEA 4; Veterans' Association
 1, 2, 3, 4.

PATRICIA A. RUGH
 Milton
English, German
 Waller Hall Association 1, 2, 3, Coun-
 selor 3; Day Women's Association 4;
 Kappa Delta Pi 3, 4; English Club 2, 3;
 Maroon and Gold Band 1; Student PSEA
 4; German Club 3, 4; *Dear Co-ed* 2, 3;
 Who's Who in American Universities
 and Colleges.

RICHARD YEAGER RUNYAN
 Sunbury
English, History
 Day Men's Association 1, 2, 3, 4;
 Athenaeum Club 1, 2; English Club
 4; Student PSEA 4.





**GLENN ROCKWELL
RUPERT, JR.**

Bloomsburg
Biology

Day Men's Association 1, 2, 3, 4;
Alpha Phi Omega 2, 3, 4; Bloom-
sburg Players 1; Science Club 1;
Student PSEA 4.



ADAM RUTSKI

West Wyoming
Spanish

Men Residents' Council 1, 2, 3; Spanish
Club 3, 4, President 3; Student PSEA 4.



THOMAS ROBERT RYAN

Shamokin
Biology

Day Men's Association 1, 2, 3, 4; Ath-
enaeum Club 2; Student PSEA 4.



JAMES MICHEL SAHAIDA

Hazleton
Mathematics

Day Men's Association 1, 2, 3, 4; Chess
Club 1, 2, 3, 4; College Choraleers 1, 2;
Track 1, 2, 3; Student PSEA 4.

J. ROBERT SANDS

Benton
Social Studies

Day Men's Association 1, 2, 3, 4;
English Club 2, 3, 4; Student PSEA
Track 2.

ARTHUR MERRITT SAXE

Sweet Valley
Mathematics

Day Men's Association 1, 2, 3, 4; Student
Christian Association 4; Student PSEA 4.



MICHAEL DAVID SCARBA

Tresckow
Social Studies

Men Residents' Council 1, 2, 3;
Sigma Alpha Eta 1, 2; Athenaeum
Club 3; Chess Club 1; Interna-
tional Relations Club 3; Student
PSEA 4.

JOSEPH SCHEIN

Levittown
Social Studies

Men Residents' Council 2, 3, 4; Interna-
tional Relations Club 2, 3, 4; Varsity
Club 2, 3, 4, Vice-President 3; *Maroon
and Gold* Sports Writer 2, 3; Baseball
1, 2.

**HARVEY RICHARD
SCHLESINGER**

Hazleton
Biology

Men Residents' Council 1, 2, 3, 4; Bas-
ketball 1; Student PSEA 4; Men's Intra-
murals 2, 3, 4.

RONALD SCHRAEDER

Nanticoke
Social Studies

Men Residents' Council 1, 2, 3; Student
PSEA 4; Aviation Club 1; Men's Intra-
murals 1, 2, 3.





DONA E. SEARFOSS

White Haven
French

ler Hall Association 1, 2, 3, 4; Ath-
lum Club 1; College Choraleers 1, 2,
International Relations Club 1, 2;
ch Club 1, 2, 3, Vice-President 1;
lent PSEA 4.



MARILYN ANN SHEERER

Port Royal
English, French

Waller Hall Association 1, 2, 3, 4, Presi-
dent 3; Kappa Delta Pi 4; "B" Club 1,
2, 3, 4; College Choraleers 2; Interna-
tional Relations Club 2; English Club 4;
Maroon and Gold Band 1; Student Chris-
tian Association 1, 2, 3, 4; Student PSEA
4; Women's Intramurals 1, 2, 3, 4; Who's
Who in American Universities and Col-
leges.



PAULA ANN SHENCK

Danville
Mathematics

Day Women's Association 1, 2, 3; Chess
Club 1; Student PSEA 2, 3.



**ANN GREENWOOD
SHEPHERD**

Nescopeck
English

Day Women's Association 1, 2, 3,
4; CGA Publicity Committee 4;
Bloomsburg Players 3, 4; Harmon-
ettes 1; International Relations Club
3, 4; English Club 2, 3, 4; *Maroon
and Gold* 3, 4; *Olympian* Editorial
Board 2, 3; *OBITER*, Ass't Editor 3;
Student PSEA 4; Alpha Psi Omega
4.

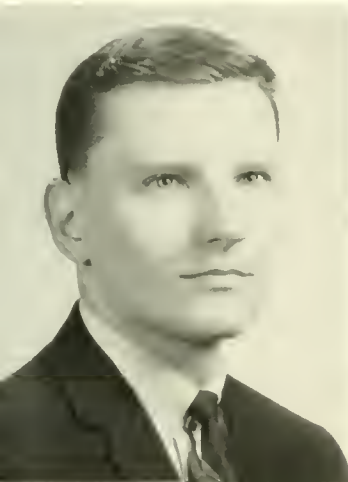

**JAMES ANDREW
SHYMANSKY**

Plymouth
Physics

y Men's Association 1, 2, 3, 4; Phi
ma Pi 1, 2; Varsity Club 3; Track 2,
Freshman Class Student Adviser 3.



LYNALD E. SILSBEE

South Williamsport
Social Studies

Day Men's Association 1, 2, 3, 4; Gamma
Theta Upsilon 2, 3, 4, President 4; Stu-
dent PSEA 4.

CARL PETER SHERAN

Metuchen, N. J.
Physics

Men's Resident Council 1, 2, 3, 4;
Class President 4; CGA Committees: So-
cial Recreation 1, 2, 3; Orientation 2, 3;
Hospitality 2; Kappa Delta Pi 3, 4; Phi
Sigma Pi 3, 4; Debating Club 2; Student
PSEA 4; Football 1, 2; Who's Who in
American Universities and Colleges.

**DONALD CHARLES
SHOLLEY**

Port Trevorton
Biology

Phi Sigma Pi 3, 4; International
Relations 3, 4; President 4; Wres-
tling 1, 2, 4.

JOHN PHILIP SKOWROUSKI

Shamokin
Social Studies

Day Men's Association 1, 2, 3, 4; Gamma
Theta Upsilon 3, 4; Athenaeum Club 1;
Spanish Club 3, 4; Student PSEA 4;
Men's Intramurals 1, 2, 3, 4.

JENNIFER M. SMITH

Bloomsburg
English

Day Women's Association 1, 2, 3, 4;
CGA Publicity Chairman 4; Blooms-
burg Players 3; English Club 2, 3,
4; Science Club 1; *Maroon and
Gold* Art Editor 2, 3; *OBITER* Art
Editor 4; *Olympian* Art Editor 2,
3, 4; Student PSEA 4.

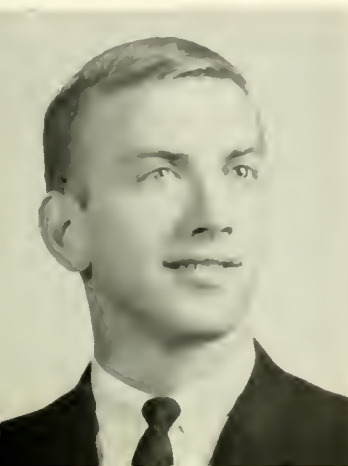



WADE WALTON SNYDER

Catawissa
Chemistry-Mathematics
Publicity Committee 4; Day Men's Association 1, 2, 3, 4; Athenaeum Club 1; Choraleers 1, 2, 3, 4; President, 3; Student PSEA 4.



LAWRENCE J. SPLITT

Kulpmont
French-Spanish
Day Men's Association 1, 2, 3, 4; Athenaeum Club 1, 2; Student PSEA 4.



MARGARET A. STANK

Ranshaw
English
Day Women's Association 2, 3, 4; Athenaeum Club 2; English Club 3, 4; Student PSEA 4.



DONALD E. STANKO

Danville
Earth and Space Sciences
Day Men's Association 1, 2, 3, 4; Veterans' Association 1, 2, 3, 4, President 4; Student PSEA 4; Men's Intramurals 1.

LAINIE M. STARVATOW

Berwick
English
Day Women's Association 1, 2, 3, 4; Chess Club 1, 2, 3, 4, Secretary 3; Athenaeum Club 1; English Club 1. *Maroon and Gold* 1, 2, 3; Student PSEA 4.

ROBERT A. STEFANIK

Hazleton
Social Studies
Day Men's Association 1, 2, 3, 4; Veterans' Association 1, 2; Men's Intramurals 3; Student PSEA 4.



DANNY B. STORASKA

Bloomsburg
Physics
Day Men's Association 1, 2, 3, 4; Chess Club 1, 3, 4; Athenaeum Club 2; *Maroon and Gold*, Reporter; Student PSEA 4; Men's Intramurals 2.

BERNARD R. SUCHOCKI

Shamokin
Physics
Day Men's Association 1, 2; Men Residents' Council 3, 4; Science Club 1, 3, 4; Student PSEA 4; Men's Intramurals 1, 2, 3.

EDWARD M. TAYLOR

Hughesville
History
Day Men's Association 1, 2, 3, 4; Varsity Club 1, 2, 3, 4; Wrestling 1, 2, 3, 4; Student PSEA 4.

PHILIP M. THOMAS

Williamsport
Mathematics
CGA Committees: Election Board 2, 3; Decoration 2, 3; Evening Entertainment 2, 3; Assembly 2, 3; Orientation 3; Hospitality 2, 3; Chairman Election Board 3; Phi Sigma Pi, Historian 3; International Relations Club 1, 2; Student PSEA 2, 3, 4; Treasurer, International Relations 2; President Student PSEA 4; Vice President Student PSEA 3.





THOMAS J. TOTH

Bethlehem
Biology

CGA Committees: Social Recreation 1, 2, 3, 4, Hospitality 3, Pep 1, 2, 3, 4, Risky Lounge 2, 3, 4, Co-Chairman Risky Lounge Committee 3; Men Residents' Council 1, 2, 3, 4; Alpha Phi Omega 2, 3, 4, Secretary 2, Vice-President 3; Science Club 1, 2; Student PSEA Freshman Talent Show.



VIRGINIA I. UNICE

Bloomsburg
Biology

CGA Committees: Pep 3, Social Recreation 3, Awards 3; Day Women's Association 1, 2, 3, 4; International Relations Club 3; Science Club 1, 2, 3, 4; Student Christian Association 2; Student PSEA 4.



JANET E. UPDERGROVE

Herndon
English

Waller Hall Association 1, 2, 3, 4; Proctor 3; English Club 3, 4; Maroon and Gold Band 1, 2, 3; Student PSEA 4.



MILTON VANWINKLE

Drexel Hill
Mathematics

CGA Committees: Pep 3, 4; Chairman Homecoming 3; Hospitality 2, 3; Alpha Phi Omega 3, 4; Bloomsburg Players 2, 3, 4; Choraleers 1, 3, 4; Student Christian Association 1; Student PSEA 3, 4; Varsity Club 3, 4; OBITER 3; Tennis 2, 3, 4; Bloodmobile Chairman 2, Committee 3; Student Sports Announcer 2, 3, 4.



JEFFERY G. WARD

Auburn, N. Y.
Mathematics

Men Residents' Council 1, 2, 3, 4; Football 1, 2, 3, 4; Student PSEA 4.



MICHAEL K. WARDIGO

Frackville
Mathematics

Day Men's Association 1, 2, 3, 4; Choraleers 1, 2, 3, 4; Science Club 1, 2; Student PSEA 4.

NICHOLAS E. VINCIGUERRA

Berwick
Mathematics

Day Men's Association 1, 2, 3, 4; Student PSEA 4; Men's Intramurals 1, 2, 3, 4.

VERONICA A. VINCIGUERRA

Berwick
Spanish

Day Women's Association 1, 2, 3, 4; Athenacum Club 2; Student PSEA 4.

DOROTHY M. WEAVER

Lewisburg
French

Waller Hall Association 1, 2, 3, 4, Governing Board 3; Kappa Delta Pi 3, 4; "B" Club 2, 3, 4; Choraleers 1; French Club 2, 3, 4, President 3; Student PSEA 4.

KEVIN R. WEAVER

Hatboro
Mathematics

CGA Committees: Hospitality 2, 3; Big Name Entertainment 4; Senior Class Committee 4; Men's Intramurals 1; Student PSEA 4.

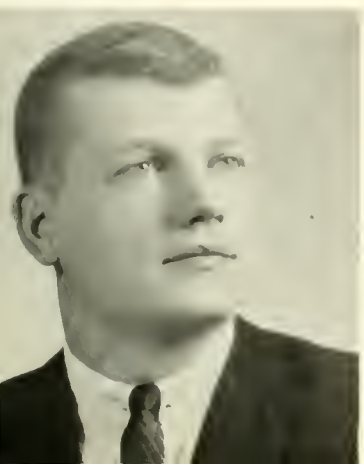



RONALD P. WENZEL

*Willow Grove
Social Studies*

CGA Committees: Customs 2; Big Name Entertainment 1, 2; Social Recreation 1, 2; Movie and Stereo Committee 2; Fire Brigade 3; Men Residents' Council 1, 2, 3, 4; Manager State Wrestling Tournament 2; Student PSEA 4.



EDWARD L. WHALEN

*Sunbury
History-Government*

CGA Committee: Husky Lounge 3; Day Men's Association 1, 2, 3, 4; International Relations Club 1, 2, 3, Vice-President 2; Maroon and Gold Band 1, 2; Student PSEA 4; Studio Band 1, 2, 3.



DONALD L. WHITEBREAD

*Shick-hinny
Biology*

Day Men's Association 1, 2, 3, 4; Football 1; Men's Intramurals 1, 2, 3; Student PSEA 4.



DONALD C. WHITENIGHT

*Jonestown
Social Studies*

Day Men's Association 1, 2, 3, 4; English Club 3; Student PSEA 4.

ELEANOR G. WILLIAMS

*Danville
Social Studies*

Day Women's Association 1, 2, 3, 4; International Relations Club 4; Student PSEA 4.

SANDRA J. WIKOSKI

*Tunkhannock
English*

CGA Committee: Hospitality 2; Waller Hall Association 1, 2, 3; International Relations Club 3; English Club 1, 2, 3; Student PSEA 1, 3, 4.



DENNIS J. WYDRA

*Atlas
Mathematics*

Day Men's Association 1, 2, 3; Men Residents' Council 4; Alpha Phi Omega 2, 3, 4; Choraleers 1; English Club 2, 3; Student PSEA 1, 4.

ANTHONY C. YUCHA

*Shamokin
Chemistry*

Day Men's Association 1, 2, 3, 4; Athenaeum Club 3; Spanish Club 1, 2; Student PSEA 4.

JOSEPH D. ZAVAGLIA

*Shenandoah
Mathematics*

Men Residents' Council 1, 2, 3, 4; Circle K Club 1; Student PSEA 3, 4; Men's Intramurals 2, 3.





DR. DONALD F. MAIETTA,
Director of Special Education.

Priscilla Bangor examines some of the latest equipment in the audiological suite of the Special Education Center.



Mrs. Sylvia Lucchino provides stuttering therapy for a student as part of the Clinic's service to the community.



▲ Dr. Maietta, Director of the Division of Special Education, presents a lecture on the types of exceptional children to a class of Special Education majors.



▲ Student clinician William Turley uses a mirror as an important asset in articulation therapy for a young client.

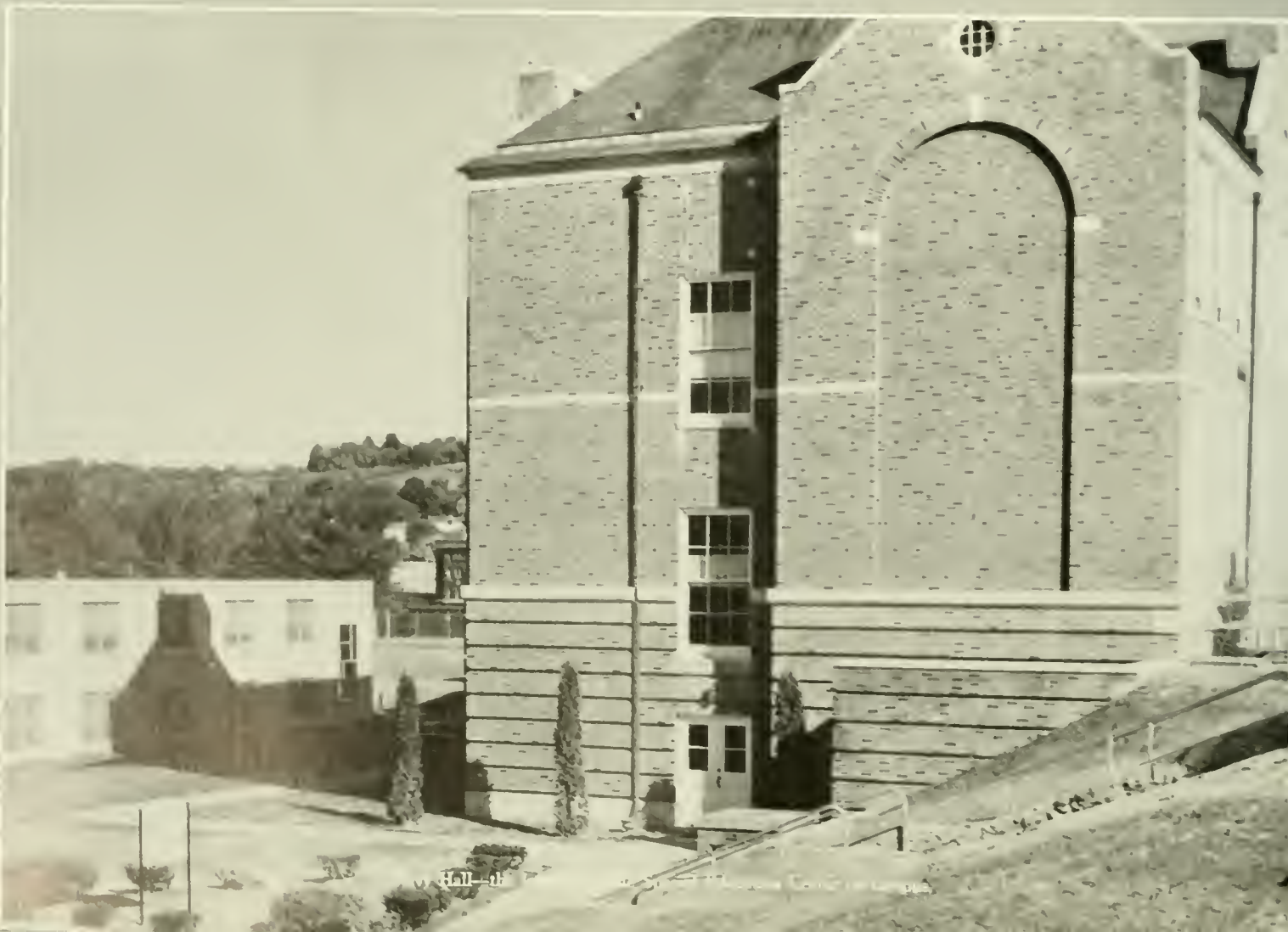



GAIL ANN BLASS

NANCY BREDBENNER

PAMELA SUE BROWN

WILLIAM L. BUCK

Catawissa
Speech Correction

Bloomsburg
Speech Correction

North Wales
Speech Correction

Campbelltown
Speech Correction

Women's Association 1, 2, 3, 4;
Kappa Delta Pi 3, 4; Sigma Alpha
1, 2, 4; Athenaeum Club 1; In-
ternational Relations Club 3; Eng-
Club 2; Student PSEA 4.

Day Women's Association 1, 2, 3, 4;
Sigma Alpha Eta 1, 2, 4; International
Relations Club 3; Student PSEA 4.

CGA Committee: Hospitality 2, 3; Waller
Hall Association 1, 2, 3, 4; Sigma Alpha
Eta 1, 2, 3, 4, Program Chairman 3; "B"
Club 1, 2, 3, 4; Harmonettes 2, 3; Stu-
dent PSEA 1, 2, 3, 4.

Sigma Alpha Eta 3, 4; College Choraleers
3, 4; Student Christian Association 3, 4,
President 4; Student PSEA 4.

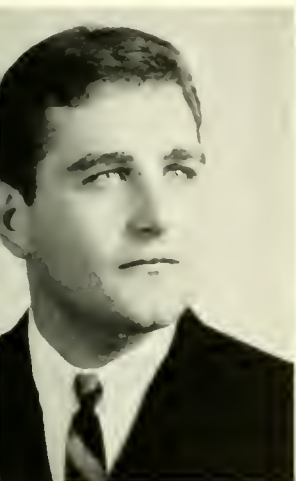

CHARLES JOSEPH
CRAPARO

CAROL ELIZABETH DAVIS

Carbondale
Special Education

Plymouth
Special Education

Council for Education of Excep-
tional Children 2; International Re-
lations Club 1; Men's Intramurals
2.

Harmonettes 1, 2, 3; Council for Educa-
tion of Exceptional Children 1, 2, 3;
Student Christian Association 1.

MARGARET T. DINEEN

DORIS JOAN FARENKOPF

SHARON A. FRASIER

NANCY LOUISE GILLESPIE

Danville
Speech Correction

Palmerton
Speech Correction

Canodensis
Speech Correction

Pottsville
Speech Correction

Women's Association 1, 2, 3, 4;
Kappa Delta Pi 3, 4, Historian 4;
Sigma Alpha Eta 4; Athenaeum
Club 1, 2; Student PSEA 2, 4.

Waller Hall Association 1, 2, 3, 4; Kappa
Delta Pi 3, 4; Sigma Alpha Eta 1, 2, 3,
4, Recording Secretary 3, Vice-President
4; Student Christian Association 1, 2, 3,
4, Secretary 2; Student PSEA 4; OBITER,
Senior Class Co-editor 4.

Waller Hall Association 1, 2, 3, 4; Sigma
Alpha Eta 2, 3, 4; Council for Education
of Exceptional Children 1; Student
PSEA 2, 4.

Waller Hall Association 1, 2, 3; Sigma
Alpha Eta 1, 2, 3; Bloomsburg Players
1; Harmonettes 2, 3; Student PSEA 1, 4.





TOM B. GILLUNG

DuBois
Special Education

Council for Education of Exceptional Children 3, 4; Student PSEA 4; Wrestling 2.



IDA JEANNE GINGRICH

Lebanon
Speech Correction

Waller Hall Association 1, 2, 3; Sigma Alpha Eta 1, 2, 3, 4; Maroon and Gold Band 1, 2, 3, Vice-President 3; Student PSEA 3, 4.



ROBERT ALLEN GREEN

Palmerton
Speech Correction

Sigma Alpha Eta 2, 3, 4, Treasurer 4; College Choraleers 2; Student PSEA 4.



MARIANNE HASWELL

Williamsport
Special Education

CGA Committee: Winter Week 2, Dining Room 2, 3, Invitation Customs 2; Waller Hall Association 2; Waller Hall Governing Board Council for Education of Exceptional Children 4; Women's Intramurals 1, 2; Student PSEA 4.

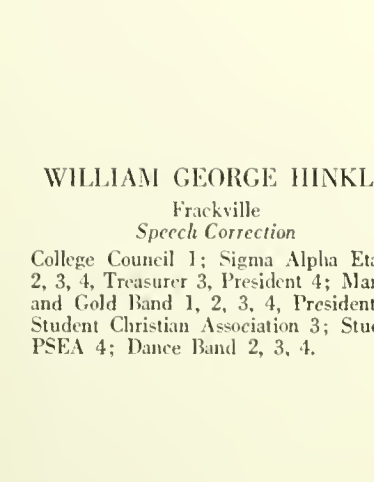

WILLIAM GEORGE HINKLE

Frackville
Speech Correction

College Council 1; Sigma Alpha Eta 1, 2, 3, 4, Treasurer 3, President 4; Maroon and Gold Band 1, 2, 3, 4, President 3; Student Christian Association 3; Student PSEA 4; Dance Band 2, 3, 4.

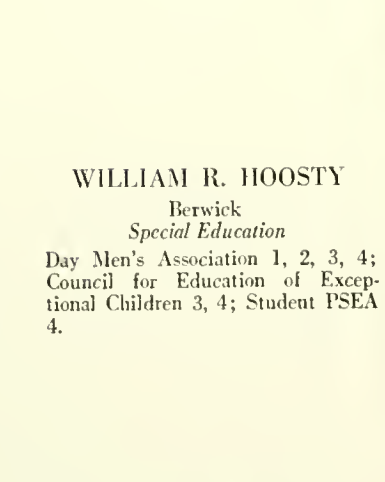

WILLIAM R. HOOSTY

Berwick
Speech Correction

Day Men's Association 1, 2, 3, 4; Council for Education of Exceptional Children 3, 4; Student PSEA 4.



RAYMOND A. JOHNSON

Lewistown
Speech Correction

Sigma Alpha Eta 3, 4; Student PSEA 4.



SYLVIA M. LUCCHINO

Philadelphia
Speech Correction

Day Women's Association 3, 4; Sigma Alpha Eta 3, 4; Student PSEA 4.

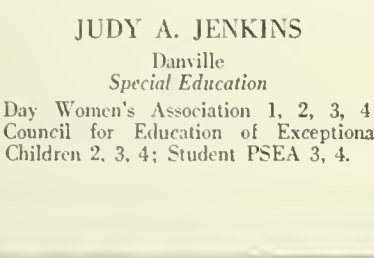

JUDY A. JENKINS

Danville
Special Education

Day Women's Association 1, 2, 3, 4; Council for Education of Exceptional Children 2, 3, 4; Student PSEA 3, 4.

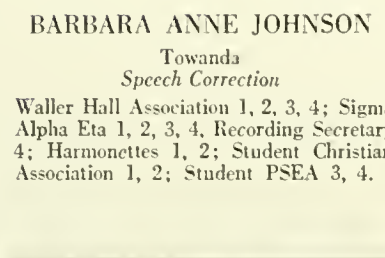

BARBARA ANNE JOHNSON

Towanda
Speech Correction

Waller Hall Association 1, 2, 3, 4; Sigma Alpha Eta 1, 2, 3, 4, Recording Secretary 4; Harmonettes 1, 2; Student Christian Association 1, 2; Student PSEA 3, 4.





DOROTHY LORRAINE LUTZ

Springfield
Special Education

CGA Committee: Hospitality 3; Waller Hall Association 1, 2, 3; Council for Education of Exceptional Children 1, 2, 3, 4. Newsletter Editor; Maroon and Gold Band; Student PSEA 2, 3, 4.



PATRICIA LOIS MacALLISTER

Lansdowne
Speech Correction

Sigma Alpha Eta 1, 2, 3, 4; Bloomsburg Players 1; Choraleers 1.



BETTYANNE MAHONEY

Plymouth
Special Education

Harmonettes 1, 2, 3; Council for Education of Exceptional Children 1, 2, 3, 4.



ELIZABETH ANN MENGEL

York
Speech Correction

Waller Hall Association 1, 2, 3, 4; Sigma Alpha Eta 1, 2, 3, 4.



JANE HELEN SHERIDAN

Obelisk
Special Education

Waller Hall Association 1, 2, 3, 4; Council for Education of Exceptional Children 1, 2, 3, 4; Student Christian Association 1, 2; Student PSEA 3, 4.



HELEN ANNA SIDLER

Lehman
Special Education

CGA Committees: Pep Committee 4, Senior Class Representative; Waller Hall Proctor 1, 2, 3; "B" Club 1, 2, 3, 4; Council for Education of Exceptional Children 1, 2, 3, 4, Treasurer 3; CEC Treasurer 4; Student PSEA 4.

JOYCE ELIZABETH MIKA

Stillwater
Speech Correction

CGA Committee: Nametags 2; Day Women's Association 1, 2, 3, 4; Sigma Alpha Eta 1, 2, 3, 4; Student PSEA 3, 4.

GRACE LOUISE PERKINS

Kingston
Special Education

CGA Committees: Orientation 2, 4, Hospitality 4; Waller Hall Association 1, 2, 4, Proctor 1, 2; "B" Club 4; Choraleers 2, 4; Council for Education of Exceptional Children 2, 4; Debating Club 1, 2; Student Christian Association 1; Student PSEA 4; Maroon and Gold 1, 2, 4; OBITER 4; Hockey 1, 2, 4.



HARRY JOSEPH SINCO

Nanticoke
Speech Correction

Men Residents' Council 1, 2, 3, 4; Sigma Alpha Eta 4; Council for Education of Exceptional Children 1; Student PSEA 4; Men's Intramurals 1, 2, 3, 4.



MARTIN F. SNELLA

Shamokin
Special Education

CGA Committee: Election Board 3; Day Men's Association 1; Men Residents' Council 2, 3, 4; Sigma Alpha Eta 1, 2; Council for Education of Exceptional Children 1, 2, 3, 4, Treasurer 4; Student PSEA 4; Men's Intramurals 1, 2, 4.



NANCY ELAINE STEIBLE

Easton
Speech Correction

Sigma Alpha Eta 1, 2, 3, 4, Corresponding Secretary 4; Chorus 1, 2; Student Christian Association 1, 2; Student PSEA 3, 4.



BARBARA ANN SZYMANEK

Warminster
Special Education

CGA Committees: Hospitality 1, 2, 3, Orientation 2, Assembly 3; Association of Resident Women 1, 2, 3, 4; Bloomsburg Players 1; Choraleers 3; Council for Education of Exceptional Children 2, 3, 4, President 4; Student PSEA 1, 2, 4; Harmonettes 1, 2; Junior Resident Adviser 1.



SALLY ANN WEIGLE

York
Speech Correction

Waller Hall Association 1, 2, 3, 4; Sigma Alpha Eta 1, 2, 3, 4; Student Christian Association 1; Student PSEA 2, 3, 4.



ELIZABETH YOKL

East Greenville
Speech Correction

Waller Hall Association 1, 2, 3, 4; Sigma Alpha Eta 3, 4; Bloomsburg Players 1, 2; College Choraleers 1, 2; International Relations 2; Student PSEA 4.

PUBLIC SCHOOL NURSING



DEBORAH SUSAN COOK

Berwick
Dental Hygiene



RITA MARIE SEYBERT

Bloomsburg
Public School Nursing



It's been a hard day's night.



But, it's so easy



Cheese!

And then Dorothy Malone told Mia Farrow that . . .



Line Up!!





Why can't I wave to Mommy?



Good old days.



You forgot the balls!



I bet that it's great to be an upperclassman.

K
E
M
E
W
B
E
S

Fellow Graduates:

Finally, after four years of hard work and sacrifice, we each find ourselves facing the culmination of all this effort. This represents, I am sure, many different things to each of us, but I think we each find it both a time of sadness and of great joy.

It represents a time of sadness because we must now bid farewell to so many things for which we have a great deal of affection. Each one of us through these past four years has made many warm and close friendships. Now, we part with the realization that possibly we may never see our friends again. We leave "The Hill" and take with us the memories which will linger forever: athletic events, Husky Lounge at Christmas, autumn homecoming, studying for exams, those faculty members who have made a deep impression upon us. I'm sure individually we have many many more impressions which will always remain with us. Bloomsburg will not merely be a college for us: it will be *our college* as long as we have these memories.

But now, this moment also represents a time when each of us feels as if he will burst with pride. We stand on the threshold of the future, knowing that we have accomplished something of which we should indeed be proud. We've got everything in front of us. In a sense, it is only now that we will begin to live, because we will now begin to contribute. Those of us who will enter the Teaching Profession have the unique opportunity of contributing in a way which is both vital and basic to the very continuance of our great society—the education of our youth. In pursuing this objective, let us never become guilty of mental stagnation, for nothing could be more fatal to one's intellectual spirit than this. No one of us will ever be so good as to have no room for improvement, or so smart as to have no need for further study. Let us each continue to strive for perfection, for, although no one will ever achieve this goal, by striving for it we cannot help but better ourselves.

In closing, I would like to extend to each of you my personal congratulations and wishes for success in your every endeavor. Thank you for the honor of having served you this past year and for your help in having made it such an outstanding one.

Sincerely yours,

Carl P. Sheran

Carl P. Sheran



CARL SHERAN
Senior Class President

President
CARL SHERAN



Vice-President
WILLIAM BOHNER

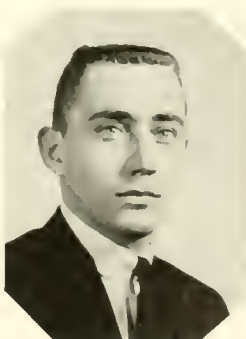

Advisor
MR. HART



Secretary
GEORGE MILLER



Treasurer
SANDRA DASKALAS



Woman Representative
ELIZABETH WINTER



Man Representative
RANDY ROMIG





JANUARY GRADUATION 1965

CANDIDATE FOR DEGREE OF BACHELOR OF SCIENCE IN EDUCATION

BUSINESS EDUCATION

Aillis, Richard F.
 Apichella, Joseph M.
 Davis, David A.
 DeAngelo, William M.
 Dominick, Gilbert, A.
 Hale, Donald P.

Heyl, Norman F.
 John, Clarence H.
 Mayer, Jon D.
 Sabatini, Eugene S.
 Swarts, Susan M.
 Was-ko, Lawrence M.

ELEMENTARY EDUCATION

Acker, Sharon L.
 Anderson, Michael R.
 Bastress, Constance A.
 Brous, Georgia L.
 Brozgal, Judith L.
 Carpenetti, Lelia
 Cobb, Vivian R.
 Davala, Diane W.
 Eifert, Robert F.
 Grady, Shelveie
 Hoover, Carol S.

Jones, Peggy
 King, Patricia A.
 Kromo, Mary
 Nardell, Ralph A., Jr.
 Sobley, Bessie R.
 Sitler, Larry I.
 Trexlwe, Barbara V.
 Wochley, Kenneth C.
 Wood, Carolyn A.
 Wood, Terrance D.

SPECIAL EDUCATION

Blass, Gail A.
 Craparo, Charles J.
 Davis, Carol E.
 Farenkopf, Doris J.
 Gillespie, Nancy L.
 Gingrich, Ida J.

Hinkle, William G.
 Lutz, Dorothy L.
 Johnson, Barbara S.
 Sikler, Helen A.
 Sinco, Harry J.

SECONDARY EDUCATION

Ackerman, Harold, Jr.
 Angelo, Frank G.
 Anker, Robert P.
 Bane, Martin J.
 Billmeyer, Alexander III
 Boyer, Carl L.
 Brior, James E.
 Conjura, Edward J.
 Dallabrida, Fred L.
 Dobler, David W.
 Eisenhardt, James F., Jr.
 Fernsler, Howard S., Jr.
 Fisher, Christopher
 Crow, Worthie M.
 Halowell, Alice A.
 Jenkins, Ronald L.
 Kistler, Roberta C.
 Knoll, John M., Jr.
 Kurzinsky, Randolph S.
 Lodosnosky, Francis T.
 McDonald, Teresa B.

McGovern, John E., Jr.
 Manley, Richard R.
 Michael, Harry E., Jr.
 Neibauer, Jill A.
 Pekala, George J.
 Raynock, Ann C.
 Richards, Edward S.
 Richie, Larry L.
 Ritter, John N.
 Ross, Ruth A.
 Rufus, Leon M.
 Sehraeder, Ronald J.
 Silsbee, Lynald E.
 Stanko, Donald E.
 Starvatow, Elaine M.
 Storaski, Danny B.
 Straub, Carol N.
 Vinciguerra, Nicholas
 Weaver, Dorothy E.
 Wikoski, Sandra Jean
 Yucha, Anthony

CANDIDATE FOR MASTER OF EDUCATION

BUSINESS EDUCATION

John Lawrence Saraka

JANUARY GRADUATION CLASS OF 1965



The big moment!



Presentation of the Class by Dean Hoch.

President Andruss begins the festivities.



Dr. Italo de Francesco, President of Kutztown State College, delivers Commencement address.





ANTHONY CERZA
Junior Class President

Fellow Classmates:

First of all, I would like to thank you for the privilege and honor of serving as your class president. It has been an experience I will cherish for years to come.

The activities of the Junior Class have been various. From our participation in Homecoming to the highlight of the year for our class, the Junior Prom, the year has been marked by success. But, without the help and support of those class members who devoted their time and effort our activities would have been far from successful. To those who served rather than be served, my success was really yours. If you keep on serving in your remaining days at BSC as you have done this year I am sure you will become a model for others to follow.

I wish to record a special "thank you" to Mr. Otto Harris for his helpful guidance and unselfish inspiration throughout the year. His dedication to the class of 1966 will always remain in our hearts.

I wish you all continued success in your remaining days at BSC.

Sincerely yours.

Anthony J. Cerza

President

JUNIOR CLASS OFFICERS

Seated, left to right: Woman Representative, Joan Salus; Vice-President, Linda Davis; Secretary, Lorraine Miller. Standing: President, Tony Cerza; Advisor, Mr. Otto D. Harris; Man Representative, Larry Gloeckler. Absent from photo: Treasurer, Sandra Swetland.



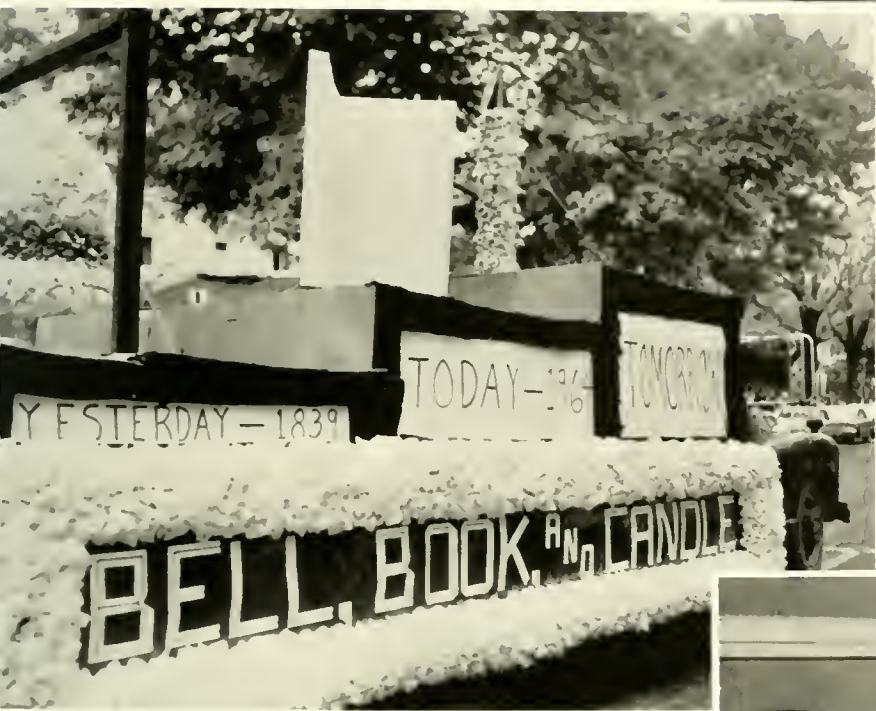

Prize-winning Junior Class Float, 1965.

"Bell, Book, and Candle."

JUNIOR CLASS CLASS OF '66



Class President points out facts.

Junior Class Elections



PROM COMMITTEE: *Standing, left to right:* Andy Kosutch, Frank Mulhern, Ray Buckno, Dave Bassett, Tony Cerza. *Seated:* Judy Mann, Linda David, Lorraine Miller, Judy Gross, Marty Zubris, Carol Youpatoff.





DANIEL GUYDISH
Sophomore Class President

Dear Classmates,

When this academic year closes, you will have added another chapter to the annals of B.S.C. history.

Even though we have fallen short of our high ideals, we have done much of which to be proud. Our class has actively participated in many of the activities on campus. Much time was spent by certain members of the class on our Sophomore Cotillion, "The Sophomore Jammie." We did a fine job on our Homecoming float and entered contestants in the Coed-of-the-year contest and the Glamour magazine contest. The Sophomore Class has also made its presence felt at campus athletic and social events and has shown great enthusiasm in joining the state wide call of the "100,000 Pennsylvanians."

I would like to extend personal thanks and appreciation to our class adviser, Mr. Tobias F. Scarpino, who was untiring in his efforts to aid the sophomore class. I would also like to commend the class officers for a job well done.

Serving as your president has been an enjoyable experience, and I would like to thank you, "Class of '67," for giving me that opportunity. May the future be as rewarding to you as this past year has been to me.

Sincerely yours,

A handwritten signature in cursive script that reads "Daniel Guydish".

President

SOPHOMORE CLASS OFFICERS

Seated, left to right: Woman Representative, Jane Pellen; President, Daniel Guydish; Secretary, Sally Reagan. Standing: Man Representative, Ned Fairchild; Treasurer, Mike Mellinger. Absent from photo: Vice-President, Jerry Gorman.





SOPHOMORE DANCE COMMITTEE: *Left to right:* Rick Post, Frank Arlotto, Barbara Marino, Ron Lobus, Ron Jackson.



President GUYDISH

SOPHOMORE CLASS 1967



Freshman Talent Show, 1964.

Class Float: 1964
Homecoming





NELSON RAMONT
Freshman Class President

Fellow Freshmen,

Upon entering Bloomsburg State College in September, 1961, we, as freshmen, were experiencing college life for the first time. As typical "frosh," we were eager to make new friends and to intermingle at the various social events. Orientation Week afforded us a chance to become acquainted and to unify ourselves to form the Class of '68.

Being the largest class in Bloomsburg's history, we made our presence felt by participating in the many activities on campus. The success of the Freshman athletic teams, the entry of our float in the Homecoming Parade, our dance, the "Freshman Snowball," and participating in the Coed-of-the-Year and "Glamour Magazine" contests are a few of the accomplishments made by the Class of '68, not to mention our participation in the various clubs and organizations on campus.

On behalf of the Freshman class, I would like to take this opportunity to thank our class adviser, Mr. James Devore, for his sympathetic understanding and valued assistance in helping to make our first year a success.

Serving as your class president has been a rewarding experience and I hope you achieve as much success in your future endeavors, Class of '68, as you have in the past year.

Sincerely,

Nelson F. Ramont

President

FRESHMAN CLASS OFFICERS

Seated, left to right: Woman Representative, Sue Harper; President, Nelson Ramont; Secretary, Bonnie Yoder; Treasurer, Jack Perry; Man Representative, Doug Hippenstille.



FRESHMAN CLASS

Concentrate, Freshmen.



Two pretty Freshmen.



Where's the fire?

Stampede!





ACTIVITIES



The opening of a dramatic presentation is anticipated anxiously by both students and faculty. Here in 1921 a Shakespearean presentation is presented in the Pergola.

REQUIEM FOR

LOCK HAVEN



God bless this poor Bald Eagle.



Everyone helps make Huskies No. 1.



Are these people happily waiting for a funeral?

The fool said the Huskies were the underdog—Look at him now.

The crowd sadly gathers for L.H.S.C.'s last rites.



It's not the KKK, It's the mighty Husky.



J
A
N
U
A
R
Y

20,
1965



Solemnly they carry a dead-beaten Bald Eagle.

There once were great wrestlers from Lock Haven—until the Husky came along.

DESTINATION:
*Universite de Dijon,
Die Universitat von Mainz,
Universidad de Madrid*



Good-bye,
Bloomsburg!



I have a funny feeling that I forgot something.



Roberta Kisler talks with a German student



We'll never forget it.

B
L
O
O
M
S
B
U
R
G

A
B
R
O
A
D

WHO'S AMONG

LOUIS JOSEPH CIOCCA

Lou is a native of Glenside and was graduated from Cheltenham High School. He is in the Business Education Curriculum. Along with his other activities, Lou is well known as a member of the varsity football and baseball teams. His other hobbies include fishing and hunting.



ROBERT MICHAEL FARINA

Bob is a Business Education major from Philadelphia. He was graduated from Father Judge High School. At B.S.C., he has been an outstanding player on the varsity baseball team, sports being his main hobby.



ROBERTA CAROLINE KITSLER

Roberta's home town is Frystown where she was graduated from Bethel High School. She is enrolled in the Secondary curriculum, with German as her major. Her hobbies include sewing, swimming, and reading.



ALEXANDER MAHLON KOZLOWSKI

Alex came to B.S.C. from Mt. Carmel, where he was graduated from Mt. Carmel Senior High School. He is known for his activities in Men Residents' Association. He is in the Business Curriculum and his hobbies are reading, fishing, and golf.

IRENE MARTHA MANNING

Irene is an Elementary major, with Spanish as her area of competency. She is from Dalton where she was graduated from Clark-Summit Abington High School. She is known for her work as a Junior Resident Adviser and as a member of "B" Club. Athletics and sewing are her hobbies.



WHO STUDENTS



THOMAS JOHN MILLER

Tom, who is President of our CGA, is from Centralia, Pa. He was graduated from Ashland Area Joint School. Majoring in Secondary Education, his fields include Mathematics and Physics. Hunting and gun collecting rank among his main interests.



CAROL ANN NECCI

Carol is a mathematics major in the Secondary Curriculum. Her home town is Milton where she was graduated from Milton Area Senior High School. She busies herself with reading and sewing.



CAROL ANN RAYNOCK

Carol is from Weatherly and was graduated from Weatherly High School. Secondary English is her curriculum and her major activity has been her duties as a Junior Resident Adviser. She enjoys playing piano and participating in athletics.

PATRICIA ANN RUGH

Pat, an English and German major in the Secondary curriculum, comes from Milton where she attended Milton Area Senior High School. Her interests are traveling and reading.



MARILYN ANN SHEERER

Marilyn is from Port Royal and is a graduate of Tuscarara Valley High School. Being president of Governing Board headed her activities a B.S.C. She also has a keen interest in music and sports.



IN AMERICAN COLLEGES AND UNIVERSITIES

CARL PETER SHEERAN

Carl, a Physics major in the Secondary curriculum, resides in Metuchen, New Jersey. He was graduated from South Plainfield High School in New Jersey. Along with being president of the Senior Class, his interests include sports and reading.



ELIZABETH ANN WINTER

Liz comes from Jermyn where she attended Lakeland Joint High School. She is an Elementary major, with her area of competency in French. Active as a Junior Resident Adviser, her hobbies also include music, reading, and sewing.

CAROLYN ANN WOOD

Carolyn is an Elementary major. A native of Bloomsburg, she attended Central Columbia High School. She has been an active member of the Day Women's Association and her hobbies include painting, tennis, and swimming.



1964

SPRING ARTS FESTIVAL



*Dr. Arthur Mizener,
Cornell University*

Lecture, "Fitzgerald as Historian of the Twenties." Mr. Mizener has published variously and is especially known for the standard biography of F. Scott Fitzgerald. *The Far Side of Paradise*. His latest publication is the critical work, *A Sense of Life in the Modern Novel*.



*Mr. X. J. Kennedy, Poet-in-Residence, Tufts University presented a reading and singing of his own poetry. Mr. Kennedy is poetry editor of the *Paris Review* and has published a volume of poetry, *Nude Descending a Staircase*.*



ETHEL WINTER DANCE COMPANY

An exciting new repertory of theater dance. Ethel Winter and her company of five have gained exceptional critical acclaim for their dances, which range from the salty humor of Americana to deeply sensitive drama.

A
P
R
I
L
27
—
M
A
Y
3

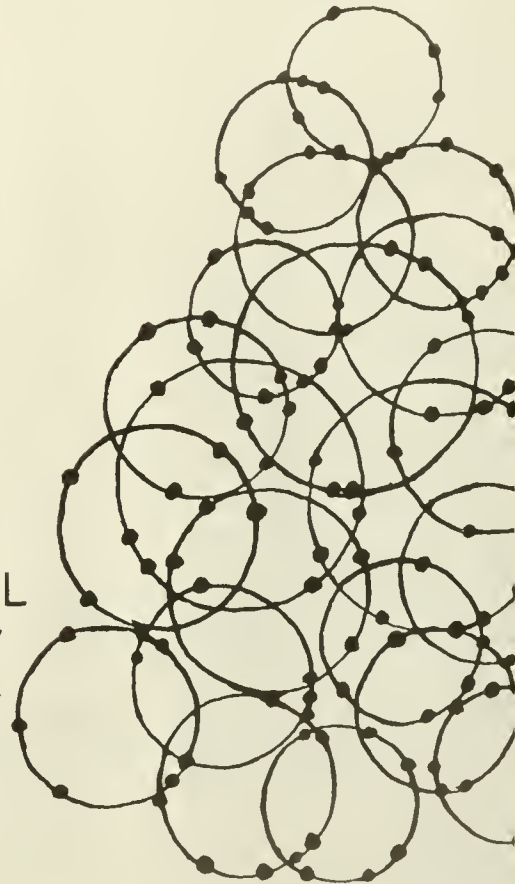

Also Appearing:

Tony Montanaro

A program of mime sketches created and directed by Mr. Montanaro, who is recognized as the top native-born mime in the U.S. today. Mr. Montanaro has studied with Marcel Marceau.

Donald Winer, Director Everhart Museum, Scranton, Pa. A lecture, "Building a Collection."

Curtis String Quartet

One of the oldest and most distinguished chamber groups in America. In unity of thought, tonal blending and technique, the Quartet has brought forth the highest praises from American and European critics. Members are Jascha Brodsky, violinist; Mehli Mehta, violinist; Max Arnoff, violist; Orlando Cole, cellist.

Bloomsburg Choraleers and Madrigal Singers

A program of sacred choral music, including works by Bach, Brahms, Corce, Vaughan-Williams, and selected Negro spirituals.

THE BLOOMSBURG PLAYERS

PRESENT

THE TAMING OF THE SHREW

By

WM. SHAKESPEARE

CARVER HALL April 28, 29, 1964 8:15

DRAMATIS PERSONAE

BAPTISTA MINOLA Joseph Wolf
 VINCENTIO Doug Lehnowsky
 LUCENTIO Larry Gerber
 PETRUCHIO Henry Fetterman
 GREMIO Gerald McBride
 HORTENSIO Luton Houtz
 TRANIO Doug Caldwell
 BIONDELLO Donna Maria Barbaro
 GRUMIO Albert Roger
 CURTIS Lynald Silsbee
 KATHERINA Rosemary Renn
 BIANCA Janice Feimster
 WIDOW Barbara Trexler
 PEDANT, TAILOR, HABERDASHER,
 and SERVANTS Edward Collier,
 Thomas Knorr, Ray Shirk
 DANCERS Ann Marie Rapella, Kathy
 Moyer, Priscilla Greco, Marlene Laughlin

THEATER STAFF

DIRECTOR MR. MICHAEL J. McHALE
 TECHNICAL DIRECTOR Mary Homrighous
 HOUSE MANAGER Robert Richey
 COSTUME DESIGNER Juan Gregory
 MUSICAL DIRECTOR William Decker
 ASSISTANT DIRECTORS Bette M. Dushanko, Donna
 Bogard
 CHOREOGRAPHY Ann Marie Rapella
 LIGHTS C. Blair Hartman
 MAKE-UP Pam Priolo
 PROPERTY Betsy Harder
 STAGE Priscilla Greco



Call forth an officer!!

No profit grows where is no pleasure ta'en.



I prithee, Sister Kate, untie my hands.



For I am he am born to tame you, Kate.



And through the instrument my pate made way.



Farewell sweet masters both, I must be gone.



Such duty as a subject owes a prince, even such a woman owes.

THE BLOOMSBURG PLAYERS

PRESENT

RIVERWIND

A Musical Play

by

JOHN JENNINGS

CARVER HALL

November 12, 13, and 14, 1964 8:15

DRAMATIS PERSONAE

FRED SUMNER	Milton Van Winkle
LOUISE SUMNER	Elise Moyer
MRS. FARRELL	Ruth Campbell
JENNY FARRELL	Susan Harper
JOHN	Tom Curtis
VIRGINIA	Iva Klingaman
BURT	Larry Gerber

THEATER STAFF

DIRECTOR OF THEATRE	Dr. Melville Hopkins
PLAY DIRECTOR	MR. ROBERT D. RICHEY
MUSICAL DIRECTOR	Mrs. Charles Jackson
ASSISTANT TO THE DIRECTOR and STAGE MANAGER	Henry Fetterman
TECHNICAL SUPERVISION	Michael J. McHale
BUSINESS MANAGER	Amy J. Short
CHOREOGRAPHER	Ann Marie Rapella
ASSISTANT TECHNICAL SUPERVISOR	Jan Feimster
INSTRUMENTALISTS	Charles Jackson, Larry Remley, Rick Skinner, Gail Wagner





Almost, but not quite—nearly but never . . .



Work on it.



Have another drink Leona . . .



Just sign the register, Dr. Sumner.



Jenny, I want to . . . to . . .
to talk to you.

THE BLOOMSBURG PLAYERS

PRESENTS

THE WIZARD OF OZ

A Children's Play

By

ELIZABETH FULLER CHAPMAN

Thursday and Friday Evenings 8:15 P.M.

February 25 and 26, 1965

Saturday 10:00 A.M. and 2:00 P.M.

February 27, 1965

CARVER AUDITORIUM

DRAMATIS PERSONAE

DOROTHY	Jan Feinster
TOTO	Derl Gilbert
WITCH OF THE NORTH	Cheryl Hummel
WITCH OF THE WEST	Iva Klingaman
MUNCHKIN I AND FLORA	Carole Murphy
MUNCHKIN II	Becky Ehret
MUNCHKIN III	Martie Siemsen
MUNCHKIN IV	Debora Machamer
MUNCHKIN V	Judith Hanselman
SCARECROW	Ann Marie Rapella
LION	Jon Ackley
TIN WOODSMAN	Jerry McBride
GUARDIAN OF THE GATES	Tom Welsh
THE WIZARD OF OZ	Richard Sherman
GLINDA THE GOOD	Gerri Minner

THEATER STAFF

DIRECTOR OF THEATER	Dr. Melville Hopkins
PLAY DIRECTOR	Robert D. Richey
ASSISTANT TO THE DIRECTOR AND STAGE MANAGER	Larry Gerber
MUSICAL DIRECTOR AND ACCOMPANIST	Luton Houtz
DESIGNS	Members of the Children's Theater Class
CHOREOGRAPHER	Ann Marie Rapella
COSTUME SUPERVISION	Amy J. Short
BUSINESS, PUBLICITY	Michael J. McHale





Where are your joints?



You are a wicked creature.



Ah! Now I feel better.



What can I do for you, my child?



It is very tedious being perched up here to scare away the crows.



Procession of the guards.



But I thought Oz was an ugly face!

ENTERTAINMENT

KINGSTON TRIO



CGA presents Bob, John, and Nick



Hang down your head and cry—



My Mom never told me about times like this.



Suddenly everyone wants to be in opera.

er— U—er— forgot the words.

BIG NAME



Spring weekend 1964 brings the Four Preps to B.S.C.

FOUR PREPS



Can I sing, Huh, can I sing?



Well, I'm Mr. Blue—



Heart and soul, I fell in love with you—



Allright, someone is off-key, and it isn't me.



Is that a Slater's birthday cake?



Did pursuit really catch excellence?



A mighty big chicken that was

Those were the good old days!

PARADE



—and away we go!



October showers brought the flowers.



Wow! Does she go to Bloomsburg?



The old dog!

HOMECOMING QUEEN



WILLYN MARCH
"Homecoming Queen 1964"

MICHAEL JOHNSON
"Homecoming Queen 1964"

...with her presence for
...fiftieth Anniversary. In addition to
...owned Gunnel Johnson.

THE BROTHERS FOUR



What do you mean, your string broke?



He doesn't really believe he's a Beatle?



Now, "The Gre-en
Leaves of Sum-
mer"—



Someone should tie
the kangaroo down.

It takes a worried man to sing a worried song—and
boy am I worried!



A job well done thanks to John, Bob, Mike, Dick, and C.G.A.

A
N
N
I
V
E
R
S
A
R
Y

C
E
L
E
B
R
A
T
I
O
N



Welcome to the President's Reception.



The guests join the reception.



... President for twenty-five years, Dr. Andrus
Mrs. Andrus



... is by Lee and Larry Elgar



The line-up starts for the grand procession.



Ambassador Nielsen and Rev. Kilburn await Governor
Scranton's arrival



A standing ovation for the Honorable William Scranton



Dean Hoch proudly carries the S.C. Mace.



The Honorable William Scranton, Governor of Pennsylvania, speaks at the 125th Anniversary Convocation.



Our guests listen to the College sing.



Dr. [Name] delivers his opening address on his 25th anniversary as President of B.S.C.



Alegria Ambassador Sivert Nielsen and our Swedish...



...land for Bloomsburg's "Alma Mater."

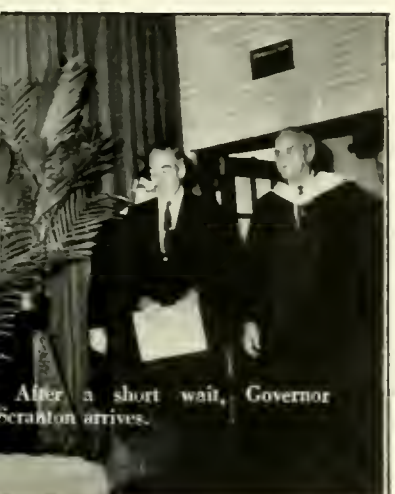

After a short wait, Governor Scranton arrives.

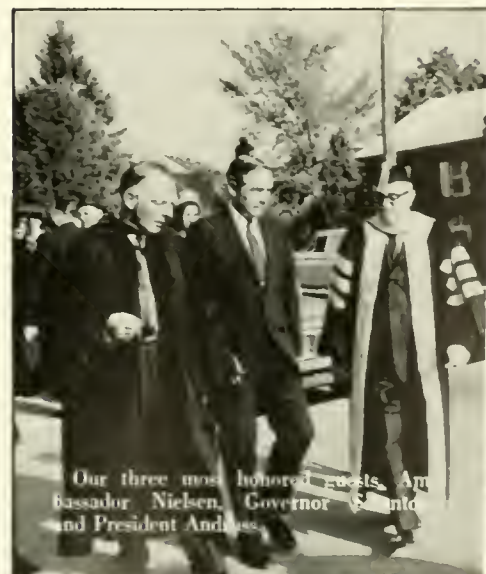

Our three most honored guests, Ambassador Nielsen, Governor Scranton and President Andress.



... 100,000 Pennsylvanians...



Judy Hill

COED OF THE YEAR

Judy Neill is a Business Education major in her Sophomore year. She comes to B.S.C. from Willow Grove, Pa. The *Obiter* extends Congratulations and best wishes to Judy in her reign as Coed of the Year 1965.

The Coed-of-the-Year contest is sponsored annually by the college yearbook for the purpose of selecting the most popular coed in the student body. The initial selections are first made by a nominating committee consisting of the officers of the various classes, with a coordinator selected by the editor of the *Obiter*. This years coordinator was Bill Berger. Eight candidates are selected—two each from the Freshman, Sophomore, Junior, and Senior classes. The entire college community selects the winner from these eight nominees in a general election supervised by the Community Government Association. The winner is crowned at the Freshman Dance, which is held in Centennial Gymnasium. The dance this year was held on February 19.



COED-OF-THE-YEAR CANDIDATES 1965



◀ Nancy Raub is an Elementary Education major in her Senior year. Her home town is Hatboro, Pa.

▶ Marilyn Rink is a Senior in the Elementary Curriculum. She is a native of Glenside, Pa.



◀ Ellen Czajkowski is from Wilkes-Barre. She is a Junior majoring in Speech Correction.





Jean Zenke is in Secondary Education with her major in mathematics. She comes from Scranton, Pa.



Diane De Francisco is from Bethlehem, Pa. She is a Sophomore enrolled in Special Education.



Jacklyn Kemp is a Freshman majoring in Elementary Education. Her home is in Berwick, Pa.



Barbara Leta is an Elementary Education major in her Freshman year. Williamsport is her home town.



NEW YORK'S CIRCLE IN THE SQUARE
THEATRICAL COMPANY
PRESENTS
EUGENE O'NEILL'S
DESIRE UNDER THE ELM

Since its performance in 1921, "Desire Under the Elm" has become one of America's masterpieces of the theatre. In this play Eugene O'Neill first became involved in the elements of love, hatred, pride, lust, and greed which he later became so concerned with.

In making this appearance the Circle in the Square employs a cast of eleven. This performance is one of the thirty which the company will be giving under the Theatre's producer, Theodore Mann. This theatre is one of the first Off-Broadway theatres and today is the most important continuous producing organization in New York.



"What's happened in this house is plain as the nose on yer face."



"They's gold in the fields o'California, Sim."



"Yew was fifteen afore yer Maw died—an' big fur yer age."

EMLYN WILLIAMS
as
CHARLES DICKENS

Emlyn Williams is known as an actor, playwright, and director. In his thirty years in the English-speaking theater he has served in all three of these areas simultaneously. He comes to Bloomsburg giving a solo performance of scenes from the famous novels and stories of Charles Dickens. Beginning these one-man appearances a decade ago, Mr. Williams has become well known throughout the nation.

In his appearance he did scenes from such well known books as *A Tale of Two Cities*, *Christmas Stories*, and *Our Mutual Friend*.



Emlyn Williams as "Mr. Chops"



ENDOWED ARTIST AND LECTURE FUND
PRESENTS
HANSON BALDWIN,
foremost military analyst
in the country

Known for his military knowledge and accuracy, Hanson Baldwin has been military editor of the *New York Times* since 1912. In that year he won the Pulitzer Prize for a series of first-hand articles on the battle areas of the South Pacific. Mr. Hanson is an author and editor of twelve books with his most recent being, *The Great Arms Race*. The topic of his lecture was, "Where Do We Go From Here?"

The Endowed Artist and Lecture Fund is a testimony to the generosity and vision of students, alumni, and administration of B.S.C. The purpose of the fund is to give students an opportunity to see and hear—on campus—lecturers, scholars, and artists of national and international repute and to have copies of their messages printed and sent to alumni and friends of the college.

B.S.C. INFORMAL



No! Not me??



It's tonight — meet behind North.



A big smile for your friends



Oh, Tom, you say the funniest things.



Just play it nice and slow



If you'd all please move to the center —



Looking for something??

A weekend scene — empty!



You wouldn't dare take that?

Mr. Richey, I don't like to say this, but —



you didn't?



Would you believe ! just sewed my finger?



And how many classes are you cutting? 143



ORGANIZATIONS



"One, Two, Three; One, Two, Three!" commands the instructor's voice to the gym squad, practicing in 1921. Do you recognize the building? It is now the Husky Lounge.

COMMUNITY GOVERNMENT

Combined Student-Faculty Organization in charge of Student Activities

Dear Fellow Students:

During the academic year, 1927-1928, at Bloomsburg State Teachers College, Dr. Marguerite Kehr, Dean of Women, and various students instituted a movement to establish a student government association at the college. This organization was known as the Community Government Association, and Dr. Kehr became its first faculty adviser. On February 22, 1928, the formal constitution of this body was adopted.

As this governing body grew, standing committees were formed under the direction of the Student Council. Members of this Council included the officers of the Community Government Association, the presidents of the classes, two representatives, male and female from each class, the presidents of the Day Men, Day Women, Resident Men, and Resident Women's Associations; administrative heads were also included—the Dean of Students (as adviser), Dean of Instruction, Dean of Men, Dean of Women, and Director of Public Relations.

In 1938 the Student Council became the College Council, with its membership remaining the same except for one addition. The editor of the newspaper, the *Maroon and Gold*, was admitted as a non-voting member, making a total of 27 members. Following this transition, the Community Government Association and the College Council have continually grown in power and in service to the student body as stated in the Constitution: "The object of this organization shall be to co-operate with the responsible authorities in promoting personal and group responsibility in guiding and regulating the affairs and activities of all students under the jurisdiction of the College."

Upon entering college, all students and faculty members automatically become members of the Community Government Association. The meetings of the association are held during assembly periods upon call by the president. It is the duty of the entire association to elect those who shall legislate on all matters pertaining to student interests and life which are not inconsistent with the policy of the responsible authorities. It is the duty of the members of the association to elect members to College Council which is the legislative, executive, and judicial body of the association.

The College Council meets on the second and fourth Mondays of each month to carry out its responsibilities. The duties of the College Council are numerous. First and foremost is the duty which consists of representing the members of the Community Government Association. This is very adequately done since the College Council is a representative selection of individuals from all aspects of college life. A major duty is to recommend and approve plans for the general supervision of all student organizations. A student organization which was recommended to, and approved by, the Council this year was the Women's Service Society, which will undoubtedly contribute a great deal to the growth of this college and to the student life on campus.

The Council acts as a legislative agent in formulating policies for the association, and if approved, these policies are administered by the Council which then acts as an executive body. The Council refers matters which affect the entire College Community to the association for consideration. Such matters include Big-Name Entertainment Programs, and the election of Community Government Association and College Council officers each spring.

The success of the Community Government Association and the College Council rests on the effectiveness of the fifteen C.G.A. Standing Committees. These committees are responsible for all college activities, ranging from orienting the new students to setting the standards to be followed by students eating in the dining room. This year the committees have been very ambitious and have served the interests of the college community effectively. This year, a new committee, the Publicity Committee, chaired by Jennifer Smith, was established to publicize the events sponsored by College Council and to bring to the attention of the college community all achievements of C G A and its standing committees.

This year College Council has been confronted with a wide range of activities and duties. These activities change continuously as new situations arise. The council, of which I have been president, as well as councils of the future, must evaluate the college scene and recognize the fact that changes are imperative in order that this institution will continue to be a leader in the field of teacher education.

It has been a great honor this past year to serve as the president of the Community Government Association. I doubt whether the experiences I have encountered will ever be equaled. To the faculty and students of Bloomsburg State College, I express my appreciation for the opportunity to serve you. The best of luck, happiness, and success in the years ahead.

Sincerely yours,

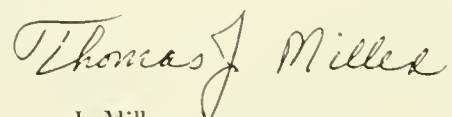

Thomas J. Miller



◀ Thomas J. Miller, President of C.G.A.

ENT ASSOCIATION



Seated, left to right: T. Miller, President; G. Gockley, Vice-President; D. Mushrush, Recording Secretary; B. Robbins, Corresponding Secretary; M. Kester, Treasurer. *Standing:* Dean McCauslin, Adviser to CGA, Dean of Students; Dean Hunsinger, Dean of Men; Dean Hoch, Dean of Instruction; Mr. Buckingham, Public Relations Director; Dean Jackson, Dean of Women.



Seated, left to right: J. Zenke, President of the Association of Resident Women; J. Pellen, Sophomore Representative to CGA; E. Winter, Senior Representative to CGA; J. Salus, Junior Representative to CGA. *Standing:* A. Cerza, President of Junior Class; B. Hartman, Editor *Maroon and Gold*.

Standing: R. Romig, Senior Class Representative. *Seated, left to right:* C. Sheran, President of Senior Class; A. Sharretts, President of Day Women's Association; T. Miller, Vice President of Men Residents' Council.



S. G. A. COMMITTEES

The Student Government Association of Bloomsburg State College functions through the various committees. This is a representative sample of these various staffs that affect the activities of many of the members of the college community.



DECORATION COMMITTEE

Left to right: N. Tryens, K. Peterson, S. Kycharski, J. Trimble, F. Arlotto, Chairman; P. Zastawney.



PUBLICITY COMMITTEE

Jennifer Smith, Chairman, discusses a poster design with President Thomas Miller.



BIG NAME ENTERTAINMENT COMMITTEE

Left to right: B. Salvino, S. Adams, M. Mellinger, W. George, R. Rimshaw, G. Gockley, Chairman; P. Zastawney, W. Czarnecki.



SOCIAL RECREATION COMMITTEE
 Members G. Endrusick, S. Reagan, and T. Lemon prepare the schedule of events for the coming week.



ELECTIONS COMMITTEE
 Left to right: P. Eyerly, R. Gross, Chairman; J. Keller, and A. Moyer.



HOSPITALITY COMMITTEE
 D. Schiavo, J. Trumble, M. Peterson, A. Templin, Chairman.

GOVERNING BOARD



Seated, left to right: M. Sheerer, D. Emetich, H. Sidler, B. J. Davey, K. Dean. Standing: M. Yamulla, M. Tomaryn, N. Andrews, J. Wortley, S. Pickelner.

And THIS is what we brought back from . . . the "jungle"!



These were our dates for . . .
We TOLD you not to go out with him.



OFFICERS: Seated Center: J. Zenke, President. Seated, Row Two: J. Gross, Treasurer; Mistal, Vice President. Standing: M. Zubris, Secretary; R. Rimsha, Social Chairman; M. Siegel, Assistant Social Chairman.

RESIDENT WOMEN

SENIOR RESIDENT ADVISERS. Seated: Miss Ellamae Jackson, Dean of Women. Standing, left to right: Mrs. Mae Bennett and Mrs. Althea Hoke, Resident Advisers.

The Association of Resident Women had its beginning in 1927. The women felt they wanted to uphold the ideal of student government, instead of being subject to the compulsory guidance of college officials. The organization was called the Women's Student Government Association. They felt the Association should be a vital part of dormitory life, with the original purpose being the creation of a spirit of cooperation, friendliness, and happiness among the women.

Membership consisted of all dorm women in Waller Hall. The executive, legislative, and judicial powers were handled by a Governing Board, composed of students in the capacities of President, Vice-President, Secretary, Treasurer, and Representatives from each of the classes. Advisers to the Association were the Dean of Women and her assistants. Committees were formed for Freshman Advisers, Upperclass Advisers, Social, Recreation, House, Finance, and Fire. Committee chairmen were elected by Governing Board.

The first activities of the Association included a Welcome party for Freshmen and a Christmas party for crippled children. Near the end of the year a HE-SHE party was held for the entire college. At that time newly-elected officers of both Day and Dorm associations were announced.

In 1936 the name of the Association was changed to Waller Hall Student Government Association. It was later shortened to the Waller Hall Association. New activities emerged in the 1930's, such as Room Judging by faculty and students, Waller Hall "Pop-In" parties for the Day Women, and the HE-SHE dance was now made an event for Day and Dorm women only.

The 1940's saw the Waller Hall Association's framework stay essentially the same, but activities were increased. Organized floor parties and get-togethers became more frequent. In 1941 a successful Mothers' Weekend was initiated. In the decade of the 1950's, the rapid growth of the Association necessitated the addition of two officers to Governing Board—the Social Chairman in 1957 and an Assistant Social Chairman in 1960. The famous HE-SHE party was changed to a Dorm Party for resident women only. Today it is known as the Surprise Dessert.

In 1963, because women had begun living in many off-campus houses other than Waller Hall, the government was renamed as the Association of Resident Women. 1964 has spotlighted the women as privileged occupants of two new residence halls—East and West Halls—plus two units of "Co-Ed" Waller Hall. These residence halls, as living centers, provide an atmosphere which encourages high standards in social and academic life.



▲ You wouldn't dare take our dog!

▲ We used creativity.

J.R.A.'s



Row One, left to right: J. Neibauer, F. Kessler, S. Fehr, B. Boland, M. Tomaryn, C. Raynock. Row Two: G. Moyer, P. Bailey, S. Russell, N. Yulis, E. Winter, B. Szymanek. Row Three: J. Bailey, B. Rice, M. Sheerer, I. Manning, S. Shepherd, P. Bangor.

MEN RESIDENTS' COUNCIL



Row One, left to right: J. Ward, P. Zenyuk, R. White, J. McKay. Row Two: C. Perrin, R. Emma, M. McDonald, J. Montgomery. Row Three: R. Jackson, S. Boston, M. Heitz, J. Whitelock.



OFFICERS

Left to right: R. Farina, President; J. Fritz, Treasurer; Dean Hunsinger, Adviser and Dean of Men; T. Miller, Vice President; J. Hinkle, Secretary.

The Men Residents' Council has been in existence, in some form, since the days of the Normal School. The first semblance of an organization for college men dates back to 1915 when the Boys' Dormitory Club was organized. This club elected officers and met regularly to establish rules and improve living conditions in the dormitories.

The name was changed to North Hall Executive Council in the 1930's and members were elected by popular vote. This body of men help formulate rules, and had jurisdiction over disciplinary problems among the students. The objective of the association was to promote the welfare of dormitory men. Each year the association sponsored a Smoker, comprised of talent from the student body.

In 1940 the name was changed again—to the North Hall Association. Shortly after this, the men occupied both North Hall and Waller Hall; thus, the name became the Men's Dormitory Association. It then served both Waller Hall and North Hall as a governing body.

As the college grew, the present name, Men Residents' Council, was established. Now, not only were dormitory men included, but also the men who lived in the Town of Bloomsburg became automatic members.

Resident men now elect officers, who in turn, choose men to serve on the Men Residents' Council. The council members are chosen from Waller Hall, New North Hall, Al's Lounge, and from men living in private homes in Bloomsburg. These men meet with the officers once a month to promote the general welfare of resident men, as well as assume the responsibilities for formulating policies to improve the living conditions of resident men at Bloomsburg.



working . . .

There's a time for:



studying . . .



snacking . . .



and ??????

DAY MEN'S ASSOCIATION



Until about 30 years ago, the Day Men's Association was an informal group of commuting men. However, in the past 25 years it has grown into a strong organization, designed to promote the well-being of its members. Its headquarters has moved as the expansion to the college required from the basement of old North Hall, to Navy Hall, to Noetling Hall, and to its present location in the Social Rooms of Science Hall. The association meets as a group whenever necessary, to discuss and formulate plans for the benefit of its members and the college community. During the past two years, the Day Men's Association has awarded two \$75 scholarships to a student who has met the qualifications prescribed by the Faculty Scholarship Committee. Dr. Ralph Herre is currently serving as adviser to the group.

◀ Seated: Dr. Herre, Adviser. Left to right: V. Leskusky, Vice President; D. Rosini, President; J. Helfner, Treasurer.

"Hey, nobody's looking."



And study, study, study.



"Okay, Jim we won't watch you eat."

DAY WOMEN'S ASSOCIATION

The Day Women's Association was formed in 1930, and the members were known as the Locker Room Girls. The year 1933-34 brought the more sophisticated title that remains today, as well as the formation of the ten-member Governing Board.

The general purpose of the Association is to see to the welfare of its members, who include commuting women as well as the women students living in the Town of Bloomsburg.

Some former projects were designed to provide gifts at Christmas to needy families, and to establish a committee to assist Freshmen girls and acquaint them with each other and the college. Current projects include floats each year in the Homecoming Parade, a Big and Little Sister Tea, parties at Hallowe'en, Christmas, and Valentine's Day, and a banquet held in May to honor seniors and install the newly-elected Governing Board.



OFFICERS

Row One, left to right: S. Brennar, Junior Representative; C. Appleman, Senior Representative; J. Pafile, Vice-President; D. Woolecock, Secretary. Row Two: T. Ermisch, Treasurer; Miss Macdonald, Adviser; A. Sharretts, President; M. Dowd, Junior Representative.

"Do you think this is important enough to underline?"



"Come on, Ann, dangle your legs, too."

1965 OBITER

The 1965 *Obiter* represents the 49th year since the first college annual was published in 1915 by the Bloomsburg State Normal School. The title of the first edition of the college yearbook was *Onward*. The purpose of the first yearbook was to provide a pictorial record and a history of the class, according to Roy C. Kendig, of Harveysville, who assumed the dual role of editor-in-chief and business manager of the initial publication.

The first edition included portraits of members of the senior class, athletic contests and teams, the well-known literary societies, and dramatic presentations. In addition, there was a section titled "Current Campus Humor," giving "the editors" an opportunity to comment on the foibles of their classmates. Included in this edition is a statement of expenses for the college year:

For those intending to teach, who are at least seventeen years old, the board, room, and laundry for the whole year costs only \$186, and the state will pay the tuition.

Also found in the first edition is the following quaint statement of interest to "females":

... a cultured lady devotes all her time as Preceptress to the welfare of girls.

Volume II, published the following year, was the first edition to use the title *Obiter* from the legal phrase, *Obiter Dictum*, a literal translation being, "An observation made while passing."

The *Obiter* continued as a senior publication under the sponsorship of several faculty members, notably Mr. Sammel L. Wilson, head of the English Department. In 1953, it was decided to make the yearbook an all-college publication under the direction of Dr. Edward T. DeVoe, the present adviser. As a result the *Obiter* expanded its coverage of all college events and was distributed free of charge to students and faculty alike. The purpose of the *Obiter* is to present an historical record of each graduating class, while giving adequate coverage to all phases of college life, including faculty and administration, college organizations, student activities, varsity athletics, and other aspects of college life.



Henry E. Fetterman
Editor-in-Chief



Dr. Edward T. DeVoe
Adviser



SPORTS STAFF

Seated: M. Mellinger, Editor. Left to right: C. Murphy, B. Keiser, D. Caldwell, E. Dietrich.



FACULTY STAFF

Seated: A. Rapella, Editor. Left to right: C. Murphy, L. Pallman, B. Scott, P. Kline.



BUSINESS STAFF

Seated: E. Ewing, Business Manager, Standing: B. Keiser.



PHOTOGRAPHY STAFF:

Left to right: G. McBride, S. Ohl.



SENIOR STAFF:

Seated: J. Krick, Editor. Left to right: D. Farenkopf, W. George, S. [unclear], [unclear].

ACTIVITIES STAFF:

Seated: L. Bartish, Editor. Left: M. Schultz, Right: P. [unclear], [unclear].

ORGANIZATIONS STAFF:

Seated: P. Zamboras, Editor, Left to right: C. Rhodes, Assistant Editor; L. Kujawa, M. Sierdinski.



TYPING STAFF

Seated: M. Schultz, Head Typist, Left to right: J. Williams, A. Scandle, B. Search, N. Cassarella, C. Cavanaugh, P. Zastawney.





◀ *Obiter* Photographer Jerry McBride focuses his lens on a busy yearbook typist.



▲ Ann Marie Rapella enjoys a moment's relaxation with Mike Mellinger.



◀ Organizations furrow Lyn Zamboras' brow as she decides on a layout.



▲ A mountain of names demands concentration from Ann Marie Rapella and Caro Rhodes.

▼ Editor-in-Chief Henry Fetterman, and Mike Mellinger choose photos for the sports section.



The first news publication of the college appeared in 1923. This weekly publication, called the *Bloom-in-Views*, was a form of news bulletin, with Walter P. Benninger as editor. The faculty advisory committee was composed of Helen Babb, Edna Monroe, and Professor Samuel Wilson.

In 1924 the name was changed to *Maroon & Gold*. All faculty members and students subscribed to the paper so it could meet its fiscal responsibilities. To ensure even more financial aid, a vaudeville show was presented annually under the direction of the staff. In 1927 the editor was elected by the student body, and the editor then selected his own staff. The staff felt the need for a "bigger, better, more beneficial paper." In 1931 the method of choosing editors changed. The editor and business manager were elected by the Community Government Association. Also in that year the paper was put on the same basis as the athletic teams and the finances were handled by the college. About 1932 the paper became a semi-monthly issue, and most outstanding at this time was the publication of forceful, thought-provoking editorials. The first woman editor came to the *Maroon & Gold* in 1934. The paper continued its forceful editorials and also followed an "all news—less gossip" policy. During 1938 student opinion began to be expressed freely through editorials and letters to the editor.

Dr. DeVoe was the newspaper's adviser from 1946 to 1956. With the return to campus of the World War II veterans, the *Maroon & Gold* became more sophisticated and increased its coverage of student and faculty news. National advertising appeared in its columns, and photographic journalism was introduced. This was also the period of the personal column, and many students with literary ambitions found an outlet for their literary ambitions in columns of *Maroon & Gold*. During the period 1955-60 the college newspaper, with Dr. Seronsy as sponsor, continued its growth. Increased emphasis was placed on devoting the editorial page to student opinion. During these years the practice was established of putting the first edition out early enough for distribution at fall registration. In 1958 the old black-letter Gothic type name-plate was discontinued, and its place was taken by the simpler, more graceful lettering still in use. At the same time the little motto, "For Campus News & Views," was added.

In 1960 Mr. Savage took over as adviser. The paper continued to develop basically along the principles set by his predecessors. In 1963 the *Maroon & Gold* became a weekly publication to keep pace with the acceleration of the college. The increased amount of news now often necessitates a six or eight-page issue. The newspaper has also taken on the task of publishing certain routine items of information from the administrative offices, such as the list of interviews sponsored by Placement Office and final examination schedule.

The *Maroon & Gold* is a member of the Columbia Scholastic Press Ass. and has won a number of prizes for good journalism in CSPA's annual judging.

MAROON AND GOLD



Mr. Richard Savage
Editorial Adviser



C. Blair Hartman
Editor-in-Chief



NEWS STAFF

Row One, left to right: C. Mills, A. Chapman, B. Brandau, R. Renn. Row Two: M. Kaminski, S. Avery, C. McClure, Editor; W. Howells, Editor; N. Keen, M. Siemsen.



FEATURE STAFF

Row One, left to right: J. Waters, G. Perkins, E. Fertg, R. Benyl. Row Two: K. Klinff, J. Gers, F. Garrigan, L. Houtz, Editor; K. Obert, D. Bogard

CIRCULATION STAFF

Row One, left to right: M. Laughlin, L. Lawrence, Editor. Row Two: G. O'Durilla, K. Brown, J. Snyder.

BUSINESS STAFF

Below left: D. Wright, Staff Secretary. Right: M. Kasander, Business Manager.



ART STAFF

Seated: K. Healy, Editor. Standing, left to right: C. Slusser, J. Knorr, D. Machamer.



SPORTS STAFF

Row One, left to right: R. Miller, C. Murray, D. Hollern. Row Two: W. Kahn, G. Yacina, Editor; D. Outt, Editor; J. Seybert.



TYPING STAFF

Seated: B. J. Klein. Standing, left to right: K. Kisenwether, K. Elliott, E. Beck, C. Fox, M. Sulewski.



PROOFREADERS

Seated: N. Smith, Editor. Standing, left to right: L. Gibbons, M. Vizachero, A. Soley.



PHOTOGRAPHERS

Below left: K. Reed, Assistant Photographer. Right: M. Siegel, Chief Photographer.

OLYMPIAN



Coming up, one Pulitzer Prize winner!



EDITORIAL BOARD

Left to right: R. Romig, Editor; K. Moyer, Art Editor; S. Russell, Editorial Assistant; L. Sunaoka, Chairman of Editorial Board; T. Connaghan, Circulation Manager.

▼ Mr. Gerald Strauss
Faculty Adviser



For more than fifteen years the *Olympian* has provided an outlet for the creative writing of BSC students. At first, the magazine was a large-format general periodical: as such, it published feature articles, cartoons, and jokes, as well as poetry and fiction. But during the past several years it has become more strictly a literary magazine, printing

poems, stories, and essays. Not all the writing it prints is student work: each issue also includes a section of previously unpublished material by well-known guest writers. This feature helps the *Olympian*, which has been an annual since its inception, to achieve its primary goal: to stimulate interest in literature among the BSC student body.



Row One, left to right: D. Paul, L. Van Saders, D. Wroblewski, S. Nephew, J. Krick, R. Rimsha. Row Two: R. Ballentine, A. Pentz, M. Kester, J. Salus, R. Benyl, G. McBride.

PILOT

Called the history of *The Pilot*, the student handbook, extends back to the year 1929-30. The college authorities decided that Bloomsburg State Teachers College had expanded to the point that entering and advanced students needed a handy guide for their convenience in locating classrooms and faculty offices. As a result, a committee of faculty and students, headed by Dr. Marguerite Kehr, then Dean of Women, was appointed for the purpose of preparing a handbook. The First Editor was _____.

The publication was known officially as "The College Handbook" until 1919 when the title was changed to *The Pilot*. Since that time there have been a number of different advisers, but the management of the publication is now the responsibility of Dr. J. Alfred McCauslin, Dean of Students. The handbook contains information of value to new and old students alike, including the constitution of the Student Government Association, a list of the various campus organizations with officers and sponsors, a schedule of athletic events, a map of the campus, college cheers, and other information of interest to B.S.C. students.

Left to right: Dr. J. Alfred McCauslin, Adviser; Dean Long, Editor.



R. Boerner, Business Manager.



PILOT STAFF

Seated, left to right: J. Stackhouse, B. Nicholls, J. Smith. Standing: K. Roselli, C. Leverton.

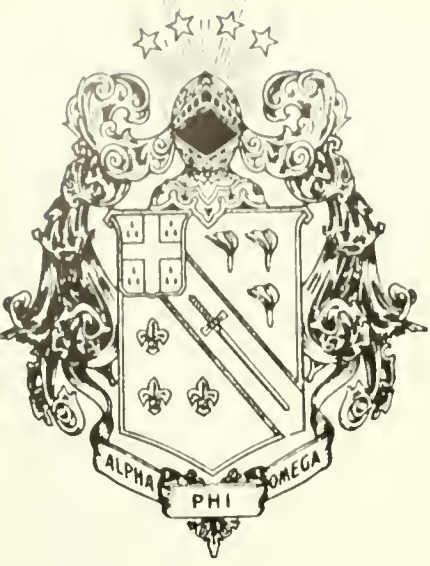

ALPHA PHI OMEGA

On October 26, 1963, Mr. Frank Reed Horton, the founder of Alpha Phi Omega, presented the Xi Lambda Chapter of Bloomsburg State College its charter. Alpha Phi Omega is the National Service Fraternity for college and university men, founded in 1925, and now active on more than 300 campuses in the United States.

The purpose of this fraternity is to develop leadership, promote friendship, and to provide service. Alpha Phi Omega renders service to the student body and faculty, to youth and community, to members of the fraternity, and to the nation as participating citizens.



Row One, left to right: J. Ayres, J. Reichenbach, W. Kahn, E. Ladamus, E. Ladamus, J. Prosseda. Row Two: A. Koslowski, M. McDonald, J. Mench, J. Eisenhardt, B. Anderson. Row Three: F. Plucinsky, R. Fox, J. Lanuti, V. Wright.

Row One, left to right: B. Ross, D. Smith, B. Gibble, J. Kinkle, G. McManimen. Row Two: K. Cromwell, C. Demaree, A. Hostetter, B. Keiser, E. Osborne. Row Three: D. Outt, L. Viard, M. Mellinger, D. Caldwell, F. Decembrino.





▲ *Row One, left to right: S. Huttemann, I. Zablocky, F. Rapp, W. Troutman, R. Schneider. Row Two: G. Rupert, J. Kerlish, D. Bittenbender, D. Bowman, L. Houtz. Row Three: S. Colangelo, R. Garrison, R. Rauch, L. Potter, G. Russell.*



◀ *Officers, left to right: L. Gloecker, 2nd Vice President; S. Bashore, President; C. Albright, 1st Vice President. Row Two: T. Scott, Treasurer; C. Liverton, Alumni Secretary; F. Musser, Sgt.-at-Arms. Row Three: D. Hollern, Historian; D. Long, Corresponding Secretary; W. Rothermel, Recording Secretary.*

▶ *APO Advisers, seated, left to right: Mr. R. Selk, Dr. L. Toumey. Standing: Mr. H. H. Reichard, Mr. R. Davenport, Mr. R. Sagar, Mr. E. McLaughlin.*





ALPHA PSI OMEGA



OFFICERS

Left to right: Ann Marie Rapella, Business Manager; C. Blair Hartman, Director; Betsy Harder, Stage Manager.

The Alpha Omicron Cast of Alpha Psi Omega, national honorary fraternity for dramatics, was established on this campus March 3, 1928. One of the first plays presented by the group in 1931 was *The Copperhead*. In those early years, the fraternity fostered the publication of a monthly paper, "Fraternity News Letter," for the benefit of alumni interested in dramatics.

The year 1931 saw the fraternity doing outside entertainment, such as one-act plays, presented at various town meetings and college-sponsored events. A three-act comedy, *The Late Christopher Bean*, as well as one-act plays, kept the Cast busy in 1935. In 1936 Alpha Psi was host to the Shakespearean Players who presented two productions on campus.

During the tenth anniversary of the founding, in 1938, the fraternity sponsored an afternoon discussion on the current theatre by Mr. George Beale,

a prominent dramatic critic. In this year, the fraternity announced its plans to establish a Children's Theatre as an annual event on campus.

During November, 1941, the Hedgerow Players presented Shaw's *Candida*, for the college community. In 1944 Alpha Psi presented one-act plays in support and promotion of war bond sales; also Navy V-12 men who had been members of Alpha Psi at their former colleges were welcomed into the Cast.

The featured activity of 1948 was the broadcast of *A Wedding* over WCNR by the Fraternity. In recent years the Alpha Omicron Cast has been instrumental in sponsoring an all-college Variety Show. The local Cast also presents a series of mental health plays annually as a public service. The fraternity is active in hosting the professional entertainers who visit Bloomsburg each year.



Row One, left to right: Mr. McHale, Adviser; A. Shepherd, M. Seimsen, D. Bogard, J. Feinster, Miss Short, Adviser. Second Row: P. Greco, D. Caldwell, L. Maul, L. Houtz. Third Row: H. Fetterman, A. Rapella, B. Hartman, B. Harder, N. Lindemuth.



OFFICERS

Seated, left to right: K. Kwartek, Recording Secretary; M. Hardisky, Corresponding Secretary. Standing: L. Silsbee, President; Dr. Enman, Adviser; D. Kanaski, Vice President.

Delta Chapter of Gamma Theta Upsilon, Professional Geographic Fraternity, was chartered October 16, 1931, a year after the founding of the national organization. Today, it is the second oldest continuously active chapter among 90 in the United States and Canada. The purpose of Gamma Theta Upsilon is to advance the professional study of geography both as a cultural discipline and as a practical subject for study and investigation.

Although earlier geographic clubs undoubtedly existed on campus, records of only one other exist. In October, 1926, The Geographic Society of Bloomsburg State Teachers College was organized with Dr. H. Harrison Russell as adviser. All students and interested faculty members were eligible. The group continued to function until the spring of 1940.

A greater measure of academic achievement was required for membership in Gamma Theta Upsilon. As a result, both geography organizations functioned with occasional joint activities for nine years. Dr. Russell advised both groups.

**GAMMA
THETA
UPSILON**

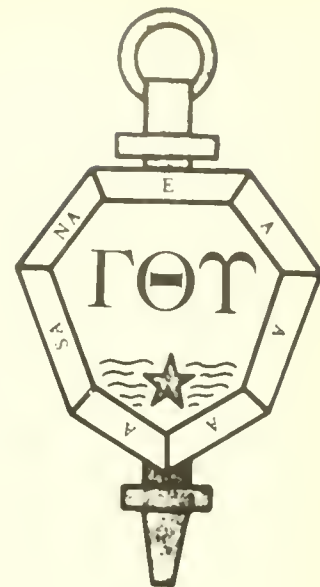

Persons who travelled in foreign countries presented programs. Student papers and trip reports were read, a variety of field trips were made, and an annual banquet culminated the activities each year. In earlier days banquet speeches were followed by dancing, bridge, pinocle, or "games that were enjoyed by all."

Rear Admiral Richard E. Byrd and Richard Halliburton, famous adventurers, spoke before the fraternity and were made honorary members. Their signatures in the rollbook are the chapter's prized possessions. Dr. Henry Warman, Professor of Geography, Clark University, a B.S.C. graduate, is another prominent member. A total of 350 students have been members of the local chapter over the past 33 years.

In November, 1951, Dr. William B. Sterling became chapter adviser for 10 years. He was succeeded by Dr. Bruce E. Adams from 1960-62 and by Dr. John Enman in 1962, the present adviser.



Row One, left to right: S. Reiff, C. Rohr, L. Burtish, B. Bensinger. Row Two: H. Miller, L. Hopple, B. Keiser, E. Hedberg, Dr. B. Adams. Row Three: A. Bartlett, G. Snyder, J. Martin, J. Schein.



KAPPA DELTA PI



OFFICERS

First Row, left to right: Mr. Scrimgeour, Adviser; K. Roselli, President. Second Row: N. Rhone, Vice President; S. Krier, Treasurer; N. Long, Secretary.

Gamma Beta Chapter of Kappa Delta Pi was chartered at Bloomsburg State Teachers College on February 21, 1931, as an honorary educational fraternity. In 1932, the designation was officially changed to an honor society in education. The purpose of the organization is to encourage high professional, intellectual, and personal standards, and to recognize outstanding contributions to education.

The foremost contributor to Gamma Beta Chapter was the late Dr. Nell Maupin. She was affiliated with the group as its adviser from its initiation in 1931 to her retirement in the early 1960's. The time, effort, and devotion which Dr. Maupin gave to Kappa Delta Pi are immeasurable. Mr. John Scrimgeour is the current adviser, and is carrying on Dr. Maupin's idealism in the field of teacher education.



Row One, left to right: S. Acker, B. Rice, Mrs. I. Fry, M. Sheerer, J. Andrews, J. Nelson, K. Saylor. Row Two: E. Tyson, L. Moyer, L. Larmouth, J. Showers, J. Zeis, J. Zenke, A. Rapella, B. Wendell, S. Lucchino. Row Three: J. Witcoski, J. Johnson, R. Fisher, A. Kosvitch, C. Sheran, T. Arbogast, K. Epler.



OFFICERS

Left to right: J. Mulka, Sgt. at Arms; R. Williams, Secretary; L. Bankes, Chaplain; J. Goss, President; Mr. D. Superdock, Adviser; J. Kluck, Historian; M. Nestarick, Treasurer; W. Cron, Vice President; L. Stout, Assistant Secretary-Treasurer.

*PHI
SIGMA
PI*

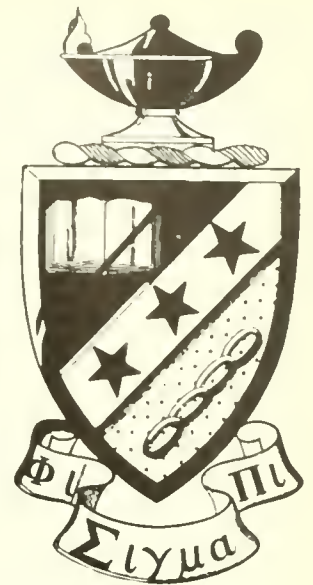

The Iota Chapter of Phi Sigma Pi was founded on the campus of Bloomsburg State to fulfill a three-point function: Scholarship, Leadership, and Fellowship. In this national honorary fraternity for men who are preparing for the teaching profession, scholarship is emphasized because of its important role in forming a good teacher. Leadership is emphasized because of the need for this qualification in the teaching profession. Fellowship is a requisite, with this fraternity as with all others, because men are dependent upon each other. All activities are planned to further the three main

purposes of the organization.

At the professional meetings, held throughout the year, a faculty member or a leader in the community speaks on a topic intended to enrich professional interest and understanding in education. Regular monthly meetings provide time for the transaction of routine business matters. The annual "Battle of the Classes" is a quiz program, sponsored by this fraternity, based on current news events. Outstanding scholars of the four classes compete against one another before the student body for awards and honors.

These things, along with participation in Homecoming events and the selection of the Homecoming Queen, dinners, dances, free tutoring service, outings, a book exchange, and a variety of other activities, are all intended to fulfill the objectives of the fraternity and to further the professional growth of the brothers and the student body.



Row One, left to right: R. Rupert, M. Gross, E. McCormick, C. Sheran, J. Shymansky. Row Two: J. Johnson, R. Wetzel, D. Beltz, J. Lowe, N. Mussoline. Row Three: J. Coulter, R. Letcavage, J. Sturm, J. Whitelock, D. Sholley.

Row One, left to right: R. Keagle, J. Fritz, D. Huseman, P. Goobie, L. Curran. Row Two: D. Conner, K. Horne, P. Thomas, R. Ballentine, G. Gockley. Row Three: R. Jackson, J. Seybert, W. Reiter, W. George, J. Sanko.



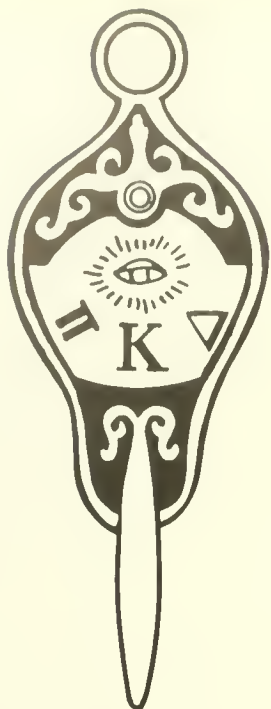

*PI
KAPPA
DELTA*



"And in conclusion . . ."

A charter for the Pennsylvania Delta Chapter of Pi Kappa Delta, Forensic Honor Society, was granted to the debaters of Bloomsburg State College on March 19, 1963. The Bloomsburg Delta Chapter became the second Pennsylvania college, and the 230th chapter of Pi Kappa Delta, which is the largest of the nations collegiate, forensic societies.

The charter members of the chapter were Judith Applegate, Edward A'Zary, Robert Brann, Dean John Hoch, Dr. Melville

Hopkins, William Martin, William Mattern, Raymond Oman, Thomas Peiffer, and Lucy Zablocky. The first president of the fraternity was Raymond Oman.

Eligibility for initiation into the Delta chapter include two years of active inter-collegiate debating, a 2.5 average, and demonstration of the qualities of leadership, loyalty, and forensic zeal. The current president is John Nattras, and the faculty adviser is Dr. Melville Hopkins.



Row One, left to right: John Witeoski—Vice President, Judy Applegate—Secretary-Treasurer, John Nattras—President, Row Two: Dr. M. Hopkins, Mr. S. Prichard.



PI
OMEGA
PI

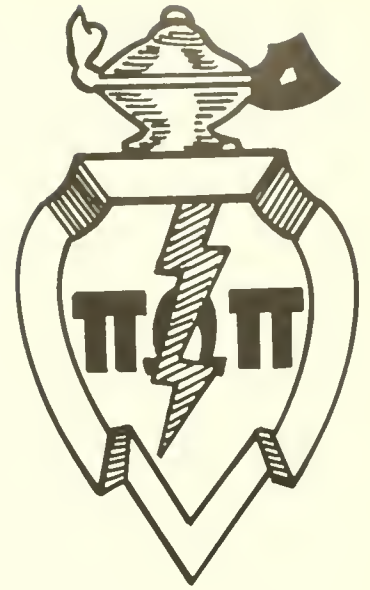

OFFICERS

Seated, left to right: L. Hornung, Secretary; L. Ciocca, President; M. Johnson, Vice President. Standing: Dr. S. L. Toumey, Advisor; N. Long, Historian; M. Schrecongost, Treasurer.

The Alpha Delta Chapter of Pi Omega Pi was officially chartered on the campus of Bloomsburg State College on May 28, 1935, through the efforts of the Director of the Department of Commerce, Mr. Harvey A. Andruss.

The success of the Division of Business Education has been due in no small part to the organized activities of this fraternity and to the professional leadership provided by its

members.

Some of the historical highlights of Pi Omega Pi include volunteer services in the planning of the 30th Anniversary Celebration of the Division of Business Education, monthly publishing of its "Newsletter," preparation of floats for the Homecoming Parades, name tags for Teachers Day Conference, and registration cards for the Business Education Contests.



Row One, left to right: B. Search, B. Wendell, P. Zurine, L. Ransom, C. Amato, A. Loyack, E. Kroupa, A. Merkle, S. Shaffer. Row Two: J. Helfner, R. Williams, A. Rapella, P. Zamboras, S. Swetland, D. Cottrell, J. Bennage, J. Mayer, J. Keller. Row Three: K. Epler, T. Storm, J. Reifsnnyder, P. Snyder, T. Smith, D. Bassett, W. Hurst, M. Kassander, T. Arbogast.



SIGMA ALPHA ETA



OFFICERS

Seated, left to right: N. Steible, Corresponding Secretary; B. Johnson, Recording Secretary; D. Farenkopf, Vice-President. Row Two: Mr. Shilling, Adviser, R. Green, Treasurer; W. Hinkle, President; J. Eberhart, Assistant Adviser.

SIGMA ALPHA ETA

The Iota Chapter of Sigma Alpha Eta, National Professional Society for Students in Speech and Hearing Rehabilitation, was chartered at Bloomsburg State College on April 8, 1949, by the National Executive Council of Sigma Alpha Eta.

This chapter was one of the first chartered. The society had just begun as a local organization at the Pennsylvania State University in 1947, and was made a national society on April 7 and 8, 1949, by a group of seven eastern colleges meeting in New York City.

Throughout the years the purpose has remained the same: (a) to create and stimulate an interest among college students in the field of clinical speech and hearing; (b) to encourage professional growth by providing learning experiences not offered in the formal course structure; (c) to foster a spirit of unity by coordinating the interests and efforts of persons with a common goal, by offering opportunities for social and professional fellowship, and by

providing situations in which students and faculty may work together as a team to advance the profession as a whole; (d) to aid in building wholesome public relations with other college departments and with local organizations interested in knowing about the field of speech and hearing.

By reason of these objectives, it is a professional society, containing four levels of membership—affiliate, associate, key, and honor—so that all interested may benefit, and those outstanding members may be recognized. Sigma Alpha Eta is associated with the American Speech and Hearing Association through the subscription of its members to the Association's Code of Ethics and the joint annual conventions of the two organizations.

The chapter advisers since 1949 have been Dr. Cordeilla Brong, Mrs. Alice Johnston, Dr. Donald F. Maietta, Mr. Samuel Shilling, and Mr. John Eberhart, assistant adviser.



Row One: J. Williams, L. Smith, R. Boden, S. Swietzer, J. Prowant, M. Gifford, M. Sauers, J. Coughlin. Row Two: R. Lubinski, C. McMichael, S. Engstrom, L. Scott, L. Silkroski, E. Gutnac, M. Steckel, J. Milka, R. Tulli, N. Dockeray, F. Kessler. Row Three: A. Bernstein, N. Campbell, J. Sprowls, J. Hiller, D. Lechnowsky, W. Hartenstein, C. Werner, G. Pearson, T. Dooley, T. Thomas, J. Hoff.



Here Connie is displaying a project on speech and hearing information.



Danielle represented her fraternity in this year's Homecoming Day Parade.



Row One, left to right: C. Hummel, J. Sill, D. Koury, A. Wyatt, E. Czajkowski, D. Mushrush, M. Bush. Row Two: C. Oberlin, P. Leister, P. Piszek, M. Winters, S. Frasier, S. Weigle, E. Mengel, E. Yokl, G. Fleming. Row Three: R. Heller, J. Dolinsky, A. Pentz, J. Wolf, R. Sitler, R. Reese, W. Buck, J. Kline.

In November, 1961, the Women's Service Society was given official recognition and approval by the Community Government Association. The aim of WSS is "to assemble college women with common interests . . . for the purpose of engaging in a democratic activity."

The members of the newly-constituted Women's Service Society have performed numerous activities, such as serving as ushers, guides, and hostesses for the college community. Caroling and providing favors for trays of hospital guests were among this year's Christmas activities.

W.S.S. endeavors to serve Bloomsburg State College and the greater Bloomsburg community where the organization can inculcate the principles of kind actions and deeds. In this way, the Women's Service Society can best "promote the spirit of service to humanity."

WOMEN'S SERVICE SOCIETY



OFFICERS

Seated, left to right: Mrs. Duck, Adviser; S. Kline, President; Miss Short, Adviser. Row Two: C. Amato, Recording Secretary; L. Miller, Corresponding Secretary; A. Koch, Treasurer.



Row One, left to right: L. Wesley, J. Sobolesky, M. Kolnik, B. Croughn, S. Burnett, M. Malmgren, S. Wilson. Row Two: S. Berkoski, L. Van Sadlers, J. Llewellyn, D. Loch, L. Davis, J. Andrews. Row Three: P. Hoplamzian, C. Lupton, C. Flaherty, S. Shepherd, M. Hardisky, M. Siegel, D. Burbich.



Row One, left to right: S. Kuchinskas, J. Wortley, S. Hoffecker, R. Valentine, S. Hammerquist, D. Krafjack. Row Two: J. Salus, A. Smalser, J. Schneider, J. Hall, P. Slick, N. Hogan. Row Three: M. Armstrong, I. McCafferty, S. Plotts, B. Salvino, R. Rinha.

The Radio Club is one of the newest clubs on campus. It was formed late in 1961 by a group of six radio amateurs. The membership climbed to about ten and has remained at about that figure since that time. In 1962 a two-way radio telegraph station was set up with the aid of the faculty adviser, Mr. Shortess. Contacts were made with other shortwave stations throughout Eastern and Central United States and Canada. Mr. Shortess was the only

faculty member who had an amateur radio license; therefore, the station was taken off the air in the spring of 1963 when he left Bloomsburg.

Mr. Scarpino became the club adviser in the fall of 1963. Demonstrations and explanations of radio theory and operating practices are the club's main activities. At the present time, the club has no equipment for operation on the air.

Dick, Jean, and Paul take a break after practising CW procedure.

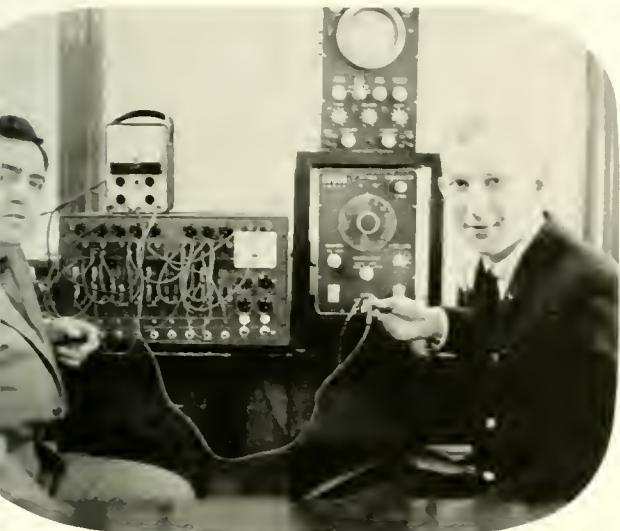

Adviser, Mr. Scarpino assists Gene Miller in setting up an experimental relay circuit.



Jim and Paul check out an FM voice receiver.



Row One, left to right: Mr. T. Scarpino, Adviser; J. Cino, R. Shirk. Row Two: E. Miller, D. Foster, P. Platt.

A
M
A
T
E
U
R
R
A
D
I
O
C
L
U
B

The Athenaeum Club was organized and started at Bloomsburg State on December 14, 1915, to enable students to become appreciative of and acquainted with classical music. The programs of the first meetings consisted of biographies of various well-known composers and their works. Enrollment during the first year amounted to fifty students, which insured its continuance as an extra-curricular activity.

The original purpose of the club has since been enlarged to include all forms of contemporary music, and for this purpose membership has been divided into Classical and Popular music divisions.

Activities for this past year included a trip to New York City to attend a Broadway musical. This enlarged the activities of the recently formed popular division.



▲
OFFICERS

Seated, left to right: Dr. Buker, Adviser; J. Lavelle, President. Standing: R. Papp, Secretary; W. Frost, Vice President; J. Kile, Program Chairman, L. Davis, Treasurer; R. Kussrow, Program Chairman.



◀ Row One, left to right: C. Mosteller, S. Albertson, T. Frank, C. Capece, S. Miller. Row Two: R. Brumley, W. Eifert, A. Callender, M. Smith, R. Nestor, R. Kupsky.

Row One, left to right: B. Urbas, H. Moyer, D. Schlegel, M. Winters, R. Tulli. Row Two: R. Hubler, W. Bloom, T. Cesarini, C. Lundy, V. Belles, L. Hunsinger. ▶



A
T
H
E
N
A
E
U
M
C
L
U
B



First Row, left to right: D. Evans, A. Hanabin, D. M. Barbaro, P. Walsh, N. J. Miller. Second Row: L. St. Clair, A. Chmarney, J. Burkholder, L. Eyster, B. Kiner, S. Koser. Third Row: S. Eisenhauer, A. Roan, D. Schnaars, D. Caldwell, D. Spielman, C. Bryner, W. Bernatonis. Fourth Row: H. Fetterman, C. Murphy, J. McBride, M. Seimsen.

Ann Marie Rapella, President; Marshal Siegel, vice-President; Jan Feimster, Secretary; Albert Roger, Treasurer; Mr. Richey, Miss Short, Mr. McHale, advisers.



Row One, left to right: L. Lawrence, J. Knorr, J. Reichenbach, L. Houtz, A. Fay. Row Two: J. Hanselman, G. Minner, A. Matter, N. Sorensen, P. Kline, C. Hummel. Row Three: S. Moser, D. Whitmeyer, A. Sacco, M. Geiser, P. Evans, B. Hartenstein, S. Bird, D. Gilbert. Fourth Row: C. Benner, C. Stagich, M. Steffen, P. Priolo, K. Betterman, B. Ehret, K. Zeiss, D. Brighton, T. Welsh.

Commander Walk was the first production presented by the Bloomsburg Players. The organization was formed in 1921 with Miss Johnston as adviser. In 1927, and succeeding years, the players sponsored a Tournament for the public. The annual Children's Theater originated in 1937 and presented a play for the benefit of the town children and the Laboratory School children under the auspices of the PTA. At this time, the club's most significant work was the only one-act production presented for members only—chosen, directed, and acted by the members. In order to be eligible for Bloomsburg Players in earlier years, a prospective member had to meet certain requirements of education, poise, and interpretative ability. Today, a student need only be willing to participate in each production. Miss Johnston continued as the leader of the group until 1953. In 1954-1957, Mr. Boyd Buckingham, a former Player himself, served as adviser. In 1958, Miss Mary E. Homrighous took over, and currently Mr. Richey is the adviser.

Row One, left to right: B. Hurley, B. Nafzinger, N. Bricker, C. Gesalman, J. Ackley. Row Two: S. Harper, I. Klingaman, R. Renn, J. Walter, R. Sherman, B. Gering. Row Three: C. Mills, K. Obert, N. Lindemuth, B. Harder, C. Kaminski, C. Smith, M. Johnson. Row Three: S. Engstrom, H. Mullineaux, K. Doan, Y. Curvy, S. Husler, D. Machamer, K. Kallay, K. Mattfield.



OFFICERS

Row One, left to right: A. Rapella, Secretary; J. Manning, President; V. Wright, Vice President. Row Two: P. Zamboras, Treasurer; Miss Wray, Advisor.



"After 1600 points—a free blazer!"



The girls' "B" Club was founded on our campus in September, 1927, under the sponsorship and guidance of Miss Lucy McCammon, with the support of Miss Kathryn Loose and Mr. E. H. Nelson. Prior to 1930, however, the organization went under such names as "Athletic Leaders" and "Letter Girls," its aim being to promote athletics for girls and to promote school spirit at all athletic contests. In addition, the Club assumed responsibility for the organization and promotion of decorations for games, bonfires, pep meetings, trips to other colleges, hikes, fall and spring camp for alumnae, and Homecoming activities. In order to become a member of this association, one needed an accumulation of 600 points—obtained by participating in athletic sports—and an "A" in posture and sportsmanship. Awards ranged from class numerals to the letter "B"; girls then received chevrons for each additional 300 points after receiving a "B".

Today the club has a dual purpose. First, it fosters a spirit of cooperation and sportsmanship and creates a greater interest in athletics as a means toward physical development. Secondly, it provides an opportunity for all college women to participate in team and individual activities of a competitive nature and fosters activities which should contribute to a better use of leisure time, offering such sports as archery, tennis, badminton, golf, ping pong, modern dance, water ballet, field hockey, basketball, volleyball, and softball. A \$200 scholarship is awarded annually to a worthy recipient in honor of Miss Lucy McCammon.

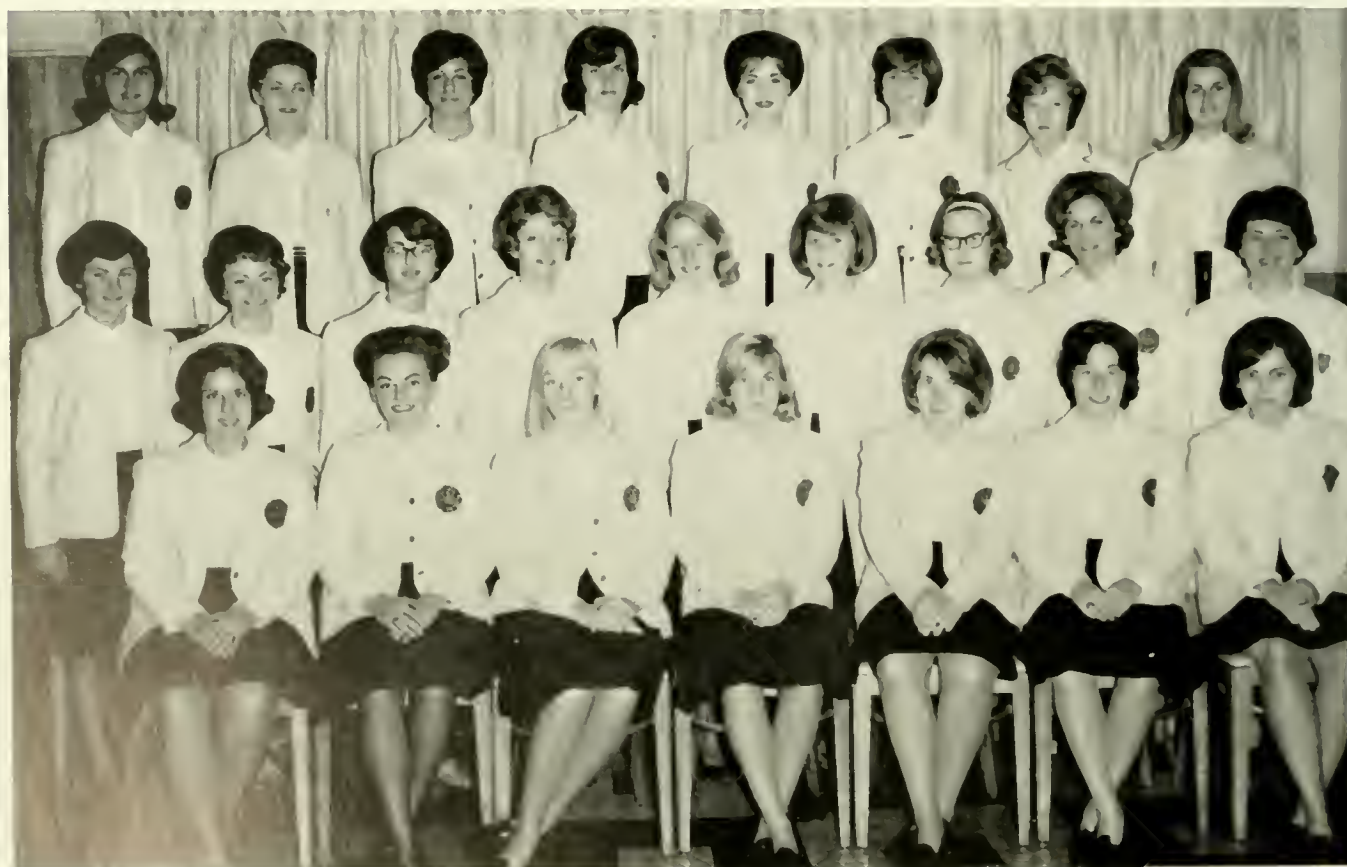

Row One, left to right: K. Leffler, C. Snook, C. Murray, C. Gray, M. Yamulla, M. Tomaryn, C. Mistal. Row Two: V. Bozak, K. Saylor, B. Bensing, L. Rice, R. Rimsha, J. Gross, A. Barove, K. Woodring, C. Raynock. Row Three: C. Rohr, D. Boris, D. Loch, C. Lundy, D. Wright, J. N. Jones, K. Swensen.

"B"
C
L
U
B



Time to play heads up ball.

The girls were active in many sports, including basketball, tennis, volleyball, field-hockey, and swimming.



What a racket.



Up. Up and away.



Well, what's next?



One false move and it's all over.

OFFICERS

Seated, left to right: L. Miller, Secretary; Mr. Rygiel, Adviser; L. McCafferty, Historian. Row Two: J. Huttemann, Vice-President; J. Fazzari, President; I. Robinson, Treasurer.



Row One, left to right: L. Stout, M. Gross, W. Post, C. Hack, C. Cobb, L. Potter, R. Ackley. Row Two: W. Migliacci, A. Handwerk, A. Mack, V. Potocki, S. Empet, T. Stelmock, T. Morgan. Row Three: S. MacQuiston, C. Pirmann, S. Hoffecker, R. Leedy, L. Edwards, J. Evans, E. Johnson. Row Four: P. Zastawney, A. Hostetter, J. Filo, W. Murwin, F. Hydro, P. Snyder, Dr. Toumey.

Below, Row One, left to right: K. Woodring, T. Yachna, S. Burkhart, S. Creasy, D. Tiley, M. Fitzpatrick, A. Rapella. Row Two: M. Zubris, M. Keck, D. Kam, A. Kuchta, S. Jones, H. Hess, C. Kozemko. Row Three: M. Golden, R. McGinley, A. Snyder, P. Eichorn, B. Manges, K. Reifsnyder, J. Johnson. Row Four: V. Campbell, J. Schienberger, D. Brighton, K. Zeiss, S. Scott, S. Roadarmel.



The Business Education Club, originally known as the Junior Chamber of Commerce, was organized on September 15, 1930, by Dr. Harvey A. Andruss. Dr. Andruss also organized the Business Education Department at the college. All students in the Business Education Department are eligible to join the club. Membership has run as high as 160 active members.

In 1961 the Business Education Club established a Scholarship Award in honor of Professor Walter S. Rygiel, who has been the club sponsor for the past 25 years. The award is presented to the junior with the highest cumulative average who is an ac-

tive member of the club, and who is in good social standing.

The aims of the club are to develop qualities of leadership, to promote interest in the organization of Business Clubs in high schools, to train teachers in the organization of such clubs, to encourage scholarship, to serve the needs of the Department of Business Education, to furnish means of gaining contact with other schools and associations, to become conversant with modern business methods and systems, and to develop promptness and the ability to accept responsibility.



Row One, left to right: R. Moran, R. Jackson, J. Lewis, L. Viard, J. Stabinski, F. Arlotto, F. Rapp. Row Two: R. Stevens, G. Walker, G. Kostura, T. Sharrow, M. Beaver, R. Snyder, P. Davis. Row Three: T. Pratico, J. Reifsnnyder, G. Cox, J. Keller, T. Cerza, G. Kase, R. Turri. Row Four: C. Faleski, L. Endy, R. Sherman, D. Davis, W. Ash, W. Rothermel, W. Prowant.

Below, Row One, left to right: J. Young, B. Nicholson, B. Yoder, J. Kozowicz, M. Wall, J. Bafile, C. Fox. Row Two: G. Welker, B. Stricker, L. Fallas, J. Pellen, M. Armstrong, K. Broadt, G. Graber. Row Three: C. Amato, S. Martin, J. Sick, J. Pegg, D. Beishline, M. Horn, M. Geiser. Row Four: E. Beck, G. Morris, S. Brown, S. Miles, D. Bassett, F. Miller, M. Cruys.





Row One, left to right: D. Moyer, D. Bloustein, R. Scott, H. Bitler, G. Fenstermacher, F. Beishline. Row Two: D. Marks, L. Doletski, J. Sahaïda, M. Christina, P. Lynch, R. Reed.

The Bloomsburg State College Chess Club was initiated September, 1958, by Mr. Calvin Israel. Faculty Adviser, and eight B.S.C. students. The purpose of the club was to provide an opportunity for students to learn chess and to play the game for enjoyment. Competition at that time was only within the club.

In January 1959, William Kuhns, the first president and first team captain, invited Dr. Gilbert Selders to become Faculty Sponsor. There were 12 members at that time. The members participated in two dual matches with Bucknell and one dual match with the college faculty. Intra-club round-robin tournaments were also conducted.

Two years later the Club had grown to 42 members. From this group the best five players constituted the BSC Chess Team. Mr. Thomas Haup was Co-Faculty Adviser and Coach. The Eastern Pennsylvania College Chess League was formed with B.S.C., Lehigh, Muhlenberg, Lafayette, and Kutztown State in 1961. A double round-robin tournament was held

in which B.S.C. won third place.

Mr. Mordeci Treblow, a national officer of the U.S. Chess Federation, came to the college in January, 1962, and became Co-Faculty Adviser with Dr. Selders. Since that time, the chess team has been one of the most active in Pennsylvania. The "Husky Rooks" belong to the Eastern Pennsylvania Chess League, along with Lafayette, Lehigh, Muhlenberg, and Franklin and Marshall. Gary Deets, president of the BSC Chess Club and captain of the Chess Team is Vice President of the League. The Team has participated in dual matches with Pennsylvania State University and has been entered in the Pennsylvania Individual Chess Championship, the Association of College Unions Regional Tournament, the Pennsylvania College Team Championship, and the Eastern Intercollegiate Chess Championship.

B.S.C. has pioneered in training team members as sponsors for school and community recreation programs. Kurt Koehler was awarded the first certificate in this capacity last year.



OFFICERS

Seated, left to right: Advisers, Mr. Treblow and Dr. Selders. Standing: G. Clapp, Vice-President; E. Slusser, Treasurer; G. Deets, President; B. Latsha, Secretary.

It's OURS . . .
isn't it? ▶



▼
I can't understand
it. Why can't every-
one play two games
at the same time?



▶ Gee fellows, hurry up!

▼ Take note of this move.

▼
Hum, you say we're having ham AGAIN in the Commons?





OFFICERS

Seated, left to right: B. Szymanek, President; Dr. Valney, Adviser; B. Mahoney, Secretary. Row Two: L. Van Saders, Historian; M. Snella, Treasurer; S. Miller, Vice-President.

February 9, 1960, saw the first meeting of the Council for Exceptional Children. This organization was initiated by a group of 100 interested Special Education majors. Its purpose is to help students in the Special Education curriculum to gain a better understanding of all exceptionalities from the speech handicapped to the gifted. Dr. Maietta aided the group with their initial plans. He was the first adviser, with two other co-advisers.

Our CEC was the first student chapter in the State of Pennsylvania; therefore, it was named the Alpha Chapter. In the spring of 1960, Bloomsburg's Chapter was asked to install the officers of the newly formed Penn State Chapter. Since that time, the organization has grown. The organization is now planning more activities to help interested students.

A Halloween and Muscular Dystrophy drive was held this year. The main source of income comes from the annual rummage sale at the Winona Firehouse. Profits from this sale are used for programs for the handicapped, such as the spring picnic for the children of Selinsgrove. This year's program consisted of an informal mixer, a talk from the Devereux Foundation, a Christmas party for exceptional children, a movie on the blind, a regional weekend retreat, a panel discussion with several supervisors of Special Education, and numerous other events and field trips.



Row One, left to right: Y. Curry, P. Warnick, H. Mullineaux, C. Overheiser, C. Potter, M. Kaminski, B. Harleman. Row Two: L. Wesley, N. Bricker, C. Gesalman, D. Gross, S. Plunkett, P. Elliot, L. Albright. Row Three: M. Montgomery, C. Coccodrilli, C. Crapero, T. Gillung, C. Ranck, M. Houseknecht, P. Shermeyer.

"We really needed this break."



"Ho, ho, ho!"



"I wonder what's going on up there?"



One, left to right: D. Mengel, L. Taylor, N. Duke, V. Hillin, K. Swensen, A. Brown, S. Weed, J. Jenkins, Row Two: A. Bernstein, L. Perkins, G. Perkins, L. Lutz, M. Barrall, L. Hunsinger, D. Sheridan, B. Kickline, M. Earnhart, Row Three: W. Schmidt, S. Engstrom, L. Sidler, W. Hoosty, L. Swisher, J. Miller, J. Worrell.

O
F
E
X
C
E
P
T
I
O
N
A
L
C
H
I
L
D
E
R
N

The Circle K Club of Bloomsburg State was organized in the fall of 1961, and it received its charter from the International Office in Chicago on December 29, 1961. The Charter Night Party was held on January 30, 1962, along with Kiwanis sponsors from Bloomsburg and Berwick.

Circle K is a service organization which serves the college and community. It is open to all college men in good standing with the college. The club has grown from its 15 charter members to its present membership of over 30. In its four years of existence, this club has had the honor of having four of its members hold state offices.

Circle K has many service projects, including ushering, collecting, and selling tickets for the Big-Name Entertainment Committee, presenting an assembly on the New World's Fair, assembly card distribution, holding car washes, and helping at the grandstand concession at the Bloomsburg Fair.

Here Randy and Jim are reading a letter sent to them by a young girl in Lebanon whom the club is supporting.



OFFICERS, left to right: N. Heyl, President; Mr. McDonnell, Adviser. Row Two: F. Musser, Treasurer; J. Gotaskie, Vice President.

Row One, left to right: R. Barfield, R. Kitchen, S. Jones, M. Mellinger, G. Depo, P. Ferro. Row Two: R. Keefe, J. Nyce, R. Rissinger, J. Rutkowski, B. Baronowski, J. Misiriao. Row Three: D. LaBar, G. Skivey, J. Sanko, R. Drumm, R. Llewellyn, A. Yanichak, L. Becker.



Row One, left to right:
S. Burnett, L. Barber,
M. Yamulla, M. Hastie.
Row Two: D. Paul, B.
Rutkowski, A. McClure,
S. Russell, I. Murin, P.
Rugh. Row Three: J.
Wenzel, J. Evans, D.
Phillips, K. McCoy, A.
Bartlett, D. Hibbard.



Row One, left to right: N.
Keener, A. Soley, J. Morin,
T. Zotcavage, E. Capp. Row
Two: S. Cole, J. Miller, L.
Helmer, B. Gass, E. Fertig,
M. Sipe, S. Flaherty. Row
Three: P. Zelner, C. Rich-
ards, M. Ciarnella, K. Matt-
field, E. Benner, C. Frey, C.
Flaherty.

OFFICERS

Seated, left to right: S. Brennar, Secretary; C. Ripa, Treasurer; R. Rimsha, Vice President. Standing: Miss Rusinko, Adviser; R. Ballintine, President.



In its history on campus, the English Club has progressed into an organization that actively promotes the ideals centered around literature and the fine arts. In the past, an annual writing contest had been sponsored. Winners had their work published in the college literary magazine—the OLYMPIAN.

The English Club naturally takes a great interest in the Spring Arts Festival. In 1961 it was fortunate to have as a guest speaker, Dr. Arthur Mizener, noted biographer of F. Scott Fitzgerald. The club hopes to make such occasions annual affairs.

For 1961-1965 the programs centered on the instructional aspects of English. Part of the year was devoted to the newer aspects of our changing field, and part to instruction on the teaching of the poem, short story, and the composition. Supplementary programs featured speakers from the English department faculty. The English Club has remained up-to-date in all aspects of the field of English.



OFFICERS
Row One, left to right: F. Barick, Secretary; J. Witcoski, President; J. Natras, Vice President; L. Sunaoka, Recording Secretary.
Row Two: Dr. Hopkins, Adviser, Director of Forensics; J. Taylor, Treasurer; Mr. Prichard, Adviser, Debate Coach.

The Forensic Society was organized in 1960 to promote intercollegiate debate at B.S.C. The organization is affiliated with the Debating Association of Pennsylvania Colleges. Dr. Melville Hopkins, director of forensics, is currently serving as president of the state organization.

In the last two years the activities of the club have grown to include participation in 100 decision debates, sponsoring symposiums on the national debate topic,

initiating and hosting the Pennsylvania State College Debate Tournament, winning the Edinboro State College Debate Tournament for two successive years, taking second place in the Pennsylvania State College Debate Tournament, and installing the Delta Chapter of Pi Kappa Delta at B.S.C.

Membership in the society is open to all members of the college community, regardless of previous debating experience.



Row One, left to right: C. Raynock, J. Johnson, J. Davidson, F. Leiby. Row Two: W. Rowett, T. Gregory, J. Poploskie, D. Smethers.



Row One, left to right: J. Brunner, L. Sunaoka, D. Turley. Row Two: J. Andrews, W. Rausch, A. Miller.

OFFICERS

Below, left to right: J. Mensch, Vice President; C. Teter, Secretary; D. Riechel, Adviser; E. Lehmann, President; T. Gregory, Treasurer.



Die Deutsche Ecke, the German Club of B.S.C., was organized in 1962 by Dr. Hildegard Pestel and Mr. Howard Fenstemaker. These meetings, which were first located in the old Day Women's Lounge, were held to promote the conversational aspects of the German language.

The purpose of the club is to promote student interest in the German language and especially in the culture of the German people. Meetings are conducted informally in German with little English spoken. The programs include German films and slides, music, speakers on politics, schools, and life in general in both West and East Germany. Informal discussions are held on topics of interest to the members.

In 1963-1964, Dr. Carl Bauer became adviser of the club. One of the main events of this year was a trip to the World's Fair in New York. Mr. Donald Riechel is the present adviser. *Die Deutsche Ecke* has co-operated with the other foreign language clubs in presenting a foreign language assembly each semester.

Membership in *Die Deutsche Ecke* is open, not only to German majors, but also to any student interested in the German language and culture.



Row One, left to right: N. Andrews, H. Zervas. Row Two: G. Wolfe, K. Fetter, G. Sivell.



OFFICERS

Row One, left to right: Dr. Barbara Shockley, Adviser; D. Sholley, President; E. Whalen, Vice President. Row Two: B. Guzik, Recording Secretary; L. Sunaoka, Corresponding Secretary; P. Yost, Treasurer.

The International Relations Club of Bloomsburg State College began in 1962 when seven pairs of feet tripped up the stairs—across the street from the Commons—to ask Dr. Barbara Shockley if she would sponsor an “International Relations Club.” “Yes,” came the answer, and ever since the IRC has claim to being the largest extra-curricular activity on campus.

Since 1962, IRC has gathered lists of magazines in BSC and nearby libraries for the IRC “news hounds.” I.R.C. members have contributed *Orbis* magazine to the college library since 1962. *Orbis* is published by the Foreign Policy Research Institute of the University of Pennsylvania, and all of its articles are prepared for State Department use.

Each year the organization gives its support and assistance to the B.S.C. Foreign Student Program. It presents a program on United Nations Day and a program on Pan-American Day for assembly. Speakers brought to the campus come from nearly every country in the world. Language specialists often serve as interpreters for visitors to the B.S.C. campus.

Not all I.R.C. members are Social Studies majors or experts in the art and science of diplomacy, but the members aim at gaining an understanding of foreign nations, the U.S. Foreign Policy, and world problems in general.

Row One, left to right: C. Frey, P. Zelner, S. Moltz, C. Murray, S. Godshall, S. Fisher, G. Johnsson. Row Two: C. Slusser, P. Kreisher, N. Cavanaugh, L. Stahl, A. Rapella, K. Michael, J. Sobolesky. Row Three: A. Soley, D. Paul, J. Folmar, B. Novotny, C. Rohr, M. Dowd, M. Kolnik, M. Moczulski.



R
E
L
A
T
I
O
N
S
C
L
U
B



Row One, left to right: K. Herschler, N. Arthur, M. Cusati, K. Eckert, E. Smiles, C. Rhoades. Row Two: C. Richards, V. Kratzer, S. Krape, M. Harper, B. Bensinger. Row Three: E. Cole, J. Taylor, J. Hess, P. Lynch, J. Depo.

Row One, left to right: B. Leverich, S. Repp, L. Klock, M. Keek, S. Russell, I. Davis, A. Michelson. Row Two: R. Fahringer, C. McMichael, N. Tippett, C. Snook, J. Mann, E. Breznay, L. Lurowist. Row Three: C. Goates, R. Martz, L. Houtz, E. Carl, L. Slack, D. Long, D. Quigg.



Le Cercle Français is a revival of the French Club which flourished from 1926 to 1929, and a later Language Club of the 1940's, which disappeared during the lean foreign language years of World War II. Both clubs were under the sponsorship of Mr. Howard F. Fenstermaker, Head of the Department of Foreign Languages, until his retirement in 1963. Mr. Fenstermaker was the entire Foreign Language Department until just a few years prior to 1963. In 1961, under his guidance and Miss Margaret Eggar (a French-speaking Resident Adviser), Le Cercle Français was established in order to provide opportunities for conversation in French and to stimulate interest in the language.

Club activities have included the use of French films, film strips, records, guest speakers, exchange visits with similar groups on near-by campuses, and a French cuisine dinner. Along with the other two language clubs, Le Cercle Français has presented assembly programs, sponsored a trip to the New York World's Fair, and taken part in an International Dinner. This year the club has heard numerous reports from students and faculty who participated in the Bloomsburg Abroad Program in Dijon and Paris last summer. They have also been fortunate in having as a guest, Miss Ghislaine Launay, a young lady from Dijon, who came back with the group and who is living at the home of the club sponsor, Mrs. John, while studying at BSC.



OFFICERS

Above, Seated, left to right: C. Mistal, Treasurer; Mary Lou John, Adviser; P. Priolo, Secretary. Standing: E. Carl, President.



Row One, left to right: P. Zelner, C. Hanna, P. Walter, E. Lehmann. Row Two: M. Sheerer, M. Van Billiard, N. Miller, C. Youpatoff. Row Three: J. Van Durick, D. Poslock, D. Rehkop, P. Mesavage.

Row One, left to right: D. Long, C. Clough, J. Bryant, D. Rudat. Row Two: J. Davidson, L. Williams, S. Koser, R. Williams. Row Three: C. Rondelli, F. Rarick, A. Soley, N. Kneer.



L
E
C
E
R
C
L
E
F
R
A
N
C
'
A
I
S



Seated, left to right: L. Williams, Corresponding Secretary; P. Slick, Recording Secretary; S. Hammerquist, Vice-President. Standing: J. Zelonis, President; Mr. Alter, Adviser.

"Wouldn't it be fun to go and see a real bull fight someday?"

The Spanish Club, or *La Estimada Tiga Espanola*, was organized only last year to improve the conversational Spanish of all interested students. It is becoming one of the more active organizations at BSC. A Spanish dinner was held during the Christmas season. Many programs of interest are planned for the year.

The primary objectives of the club are to promote and improve Spanish speech among members, and to enable them to learn more about the Spanish culture and customs. Members discuss the different techniques of teaching the language. The club is very highly recommended to all Spanish Education students.



Row One, left to right: J. Mann, K. Moyer, D. Turley, C. Murray, D. D'Ambrosia. Row Two: G. Fisher, M. Button, V. Girton, K. Schmidt, DeFelice. Row Three: G. Robbins, D. Wenner, D. Dugan, P. Mesavage, E. Boulton, M. Harris.



OFFICERS

Seated, left to right: M. Paul, Treasurer; A. Calisto, Secretary; Dr. Lanterman, Adviser. Standing: N. Mussoline, Program Chairman; J. Sturn, Program Chairman; J. Seybert, President; N. Lindemuth, Vice-President.

The middle 1920's saw the formation of the Science Club here on the Bloomsburg campus. Professor D. S. Hartline, a former science faculty member, was the club's first sponsor. Upon the retirement of Professor Hartline in 1935, Dr. Kimber C. Kuster was appointed faculty sponsor. He continued as sponsor until his retirement in 1963. Dr. Kuster requested Dr. Harold H. Lanterman as a co-sponsor when he first came to the college in 1916. Dr. Lanterman took over spon-

sorship of the organization upon Dr. Kuster's retirement. At this time, Mr. Tobias Scarpino became co-sponsor.

The purpose of the club is to promote social fellowship and the cultural exchange of ideas of the members who are majors in the fields of Biological and Physical Science. The bi-monthly programs include addresses by noted speakers in the field of science, demonstrations, films, and excursions to various points of scientific interest.



Row One, left to right: R. Shirk, J. Heiser, M. Kaczmarezyk. Row Two: J. Edwards, E. Miller, L. George, R. Foster. Row Three: D. Reimold, R. Brunda, J. Kubert.

"Evolution is indeed a complicated study."



"Now, if the bunson burner would just light . . ."



"But, evolution can sure be fun!"



Row One, left to right: J. Studlick, M. Woodruff, M. Yeager. Row Two: N. Jones, E. Laubach, D. Roberts, E. Marquardt. Row Three: D. Moyer, J. Carr.

A Young Women's Christian Association was organized on our campus in 1889. Some time later a Young Men's Christian Association was organized. The Student Christian Association was formed in 1910 by the merging of the YW and the YM. For a number of years, the SCA has sponsored a get-acquainted party for new students in September, and a variety of programs are presented with emphasis on student participation. Members of our SCA represent Bloomsburg at state, regional, and national YM and YW conferences. The Bloomsburg SCA continues its affiliation with the YM and YW and accepts their purpose, which is as follows: "Student Y's, part of a world-wide Christian movement, seek to study and work for rich and full human life and a free and just society. They seek to attract and unite in active fellowship and service persons of all Christian confessions, adherents of other faiths and those who affirm no religious belief. They are committed to encouraging individuals in their search for life purpose to confront the power and relevance of the Christian faith."

First Row, left to right: W. Buck, President; Mr. Hinkel, Advisor; B. Niering, Secretary. Row Two: R. Biscombe, Treasurer; K. Fetter, Vice-President.



First Row, left to right: G. Wynings, A. Borone, K. Zehner, W. Hoffman, B. Girven, G. Hummel, M. Posey. Second Row: S. Brown, E. Byers, B. Topolski, R. Rissinger, J. Misirian, J. Anderson, M. Hess. Third Row: H. Swigart, P. Snyder, W. Maneval, H. Frederick, R. Reese, J. R. Harvey.



First Row, left to right: L. Lurowist, E. Breznay, M. Loeper, R. Williams, L. Barber, K. Dostich. Second Row: J. Evans, C. Rohr, B. Swartz, J. Miller, C. Bennett, E. Marquardt. Third Row: A. Moltz, S. Burkart, P. Paulus, M. A. Woodruff, L. Strine, N. Dockeray.



First Row, left to right: N. Moyer, J. Mitchel, D. Tiley, J. Eister, P. Evans, M. Klase. Second Row: C. Koons, S. Chambers, C. Nelson, I. Mattioli, M. Malick, L. Harner. Third Row: C. Swank, F. Wendling, M. Yavorosky, G. Wolfe, J. Snyder, K. Boyer.



In 1948 the Student P.S.E.A. had its beginning under the title of Future Teachers of America, which had been established by the National Education Association. In naming the chapter, Professor Oscar Hugh Bakeless was honored by the organization by the use of his name. In 1960, the title of the organization changed to Student Education Association of Pennsylvania, and again in 1963 it changed the title to Student Pennsylvania State Education Association.

The Oscar Bakeless Chapter is organized to promote professional interests and activities, to foster professional educational standards, and to cement teacher-student relationships. This chapter sponsors various projects for the benefit of the general college community.

◀ A guest speaker presents his topic to interested S.P.S.E.A. members.



OFFICERS

◀ Seated, left to right: P. Bangor, Vice President; B. Robinson, Secretary. Standing: P. Thomas, President; W. Berger, Treasurer.

Row One, left to right: R. Resavage, Doto, J. Mulka, Ward, M. Bonac... T. Evans. Row Two: T. Wood, O. Johnson, C. Wilson, Gering, J. Walsh, R. Fox, G. Horn. Row Three: Mellinger, G. Bershen, M. Fitztrick, J. Lowe, L. Lawrence, K. Perry, Pokego.



OFFICERS

Row One, left to right: N. Mercando, President; R. Farina, Vice-President. Row Two: J. Fazzari, Treasurer; R. Boerner, Secretary.

The Varsity Club was organized in the late 1940's by the late Mr. Robert B. Redman, who was varsity football coach from 1947 to 1951. Comprised of major award winners in intercollegiate athletics, the Varsity Club has as its primary purpose service to the college and its growing athletic program. In its early years, the Varsity Club sought to discourage students from wearing high school letters on campus.

Coach Harold S. Shelly, former varsity basketball mentor, served a number of years as sponsor of the group. He was succeeded by William F. Foster, now head basketball coach at Rutgers University, who turned over the sponsorship to the club's present adviser, Coach George Wilwohl, when he resigned.

Row One, left to right: L. Cioeca, C. Hayes, J. Figliano, Kurzinsky, T. Ehl, W. Tront... n. Row Two: S. yk, M. Boston, Robinson, P. Emm, R. Letcav... e. Row Three: J. osseda, I. Zabloc... J. Reifinger, W. omas, J. White... k, F. Rapp.



V
A
R
S
I
T
Y
C
L
U
B



OFFICERS

Seated, left to right: W. Smitz, Secretary; R. Sittler, Commander. Standing: J. Wolf, Vice Commander.

The Veterans' Association of Bloomsburg State College was founded in 1959 with the following purpose in mind: "To further the spirit of fraternal brotherhood enjoyed by the veterans of the military services and to transfer this feeling to civilian life."

Of significance to the members is the fact that the local association is part of the national organization. This group has been an asset to the college and to the community, having participated in many college-sponsored events.

This day the Navy visited our campus. ▶



Seated, left to right: L. Shively, R. Kunkel, J. Hess, A. Ferguson. Row Two: W. Rake, C. Erb, H. Saxton, J. Domzalski, W. Derricott, L. Higgins, T. Miller.

CHEERLEADERS



FERN McCULLOUGH



JUDY FOX

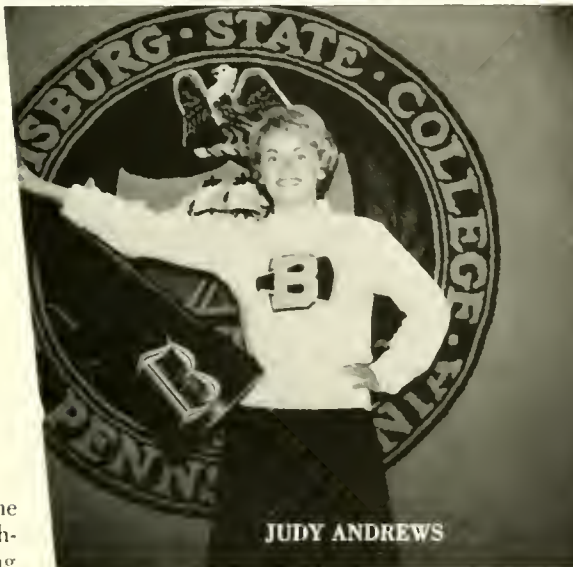

JUDY ANDREWS



MARY JANE LLEWELLYN



LINDA VAN SADERS



MARILYN HORN



MARY ELLEN HEITZ



EILEEN BRUSKO

Around 1931 the Bloomsburg State Teachers College cheerleading squad was composed entirely of men. Eight or nine men led the student body in such cheers as "BL" and "Locomotive," and in songs such as "Color Song" and "Old Bloomsburg." The squad was attired in maroon sweaters with white trousers. This group was always assured of a hearty response from an enthusiastic crowd. By 1946, five women formed a cheerleading squad under the guidance of Mr. Walter S. Rygiel. They were dressed in navy skirts and white sweaters. The next year, two men were added to the squad. In 1952, six women were chosen for the squad and since then the squads have been composed entirely of women. In 1963 it was decided that seniors could be able to cheer the squad, so two members of the graduating class became eligible. At present, two members of each class are represented on the cheerleading squad under the able direction of Miss Joanne Comb of the Physical Education Department.

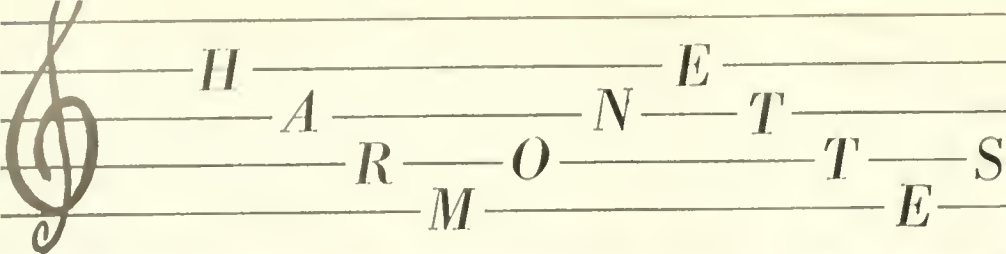

H A R M O N E T T E S



Row One, left to right, C. Kaminski, S. Holmes, G. McFall, A. Cobb, S. Miller, K. Elliott, M. Milani. Row Two: L. Hummel, E. Schock, G. Rickard, J. Davis, K. Bowen, T. Cerasaro, B. Lenio. Row Three: R. Lubinski, T. Baran, C. Bennett, C. Eaton, S. Redline, C. Ripa, C. Erb. Row Four: D. Kline, S. Anderson, S. Morgan, K. Giger, C. Hoffman, C. Bryner, N. Good.

Twenty years ago, in November 1915, the Women's Chorus was formed. In spite of long hours and heavy schedules, the enrollment soon reached 75. The chorus presented a special Christmas program in assembly on December 20 under the capable direction of Miss Harriet Moore; also participating in the program were the Ben Franklin Lab School children. In the spring, a concert was given for the student body. In 1918 a program was organized for a radio concert. At this time the vocal group reached an enrollment high of 120.

Mr. Ralph Fisher directed the group from 1952 until 1951. Mrs. Dorothy Evans became the new director in 1954. At the 11th Annual Conference for Teachers and Administrators during 1958, Mrs. Evans directed a fine choral program. From 1958 until 1960, the Women's Chorus was a segment of the Choraleers. Then a separation in the Choraleers provided for a Men's Glee Club and a Women's Glee Club. Two years later, in 1962, the name was changed to Freshman Girls' Chorus until the group was expanded to include all classes in 1963. It was at this time that the present name of Harmonettes was chosen. On July 27, 1964, Mrs. Dorothy Evans, director for ten years, passed away.

This year enrollment includes eighty girls under the direction



OFFICERS

Seated: Mrs. Cronin, Adviser. Standing: B. Niering, President; S. Reiff, Librarian; C. Clough, Treasurer; R. Major, Librarian; J. Gross, Vice-President; D. Morgan, Secretary.

of Miss Sylvia Cronin. A Christmas program was presented in conjunction with the other musical groups on campus. The Harmonettes encourage the deeper appreciation of vocal music. The girls prepare for special assembly programs and annual concerts, and performances include musical variety from show tunes to the semi-classical.

Row One, left to right: B. Rice, C. Michael, J. Witman, M. Gifford, A. MacPherson, A. Roslak, K. Apple. Row Two: B. Harleman, S. Swietzer, D. Polinak, S. Houser, J. Polega, B. Ehret, T. Aronsohn. Row Three: M. Phillips, A. DiPierro, D. Zavacky, B. Hoanzl, N. Wark, B. Wallos, S. LaBar. Row Four: N. Ennis, S. Heim, N. Harris, D. Greco, S. Halama, A. Dunkleberger, R. Spatzer. Row Five: R. Tharp, J. Prowell, M. Richards, J. Gehlhaus, G. Orndorf, S. Eisenhauer, N. Andrews, G. Wagner, J. Delkanic.



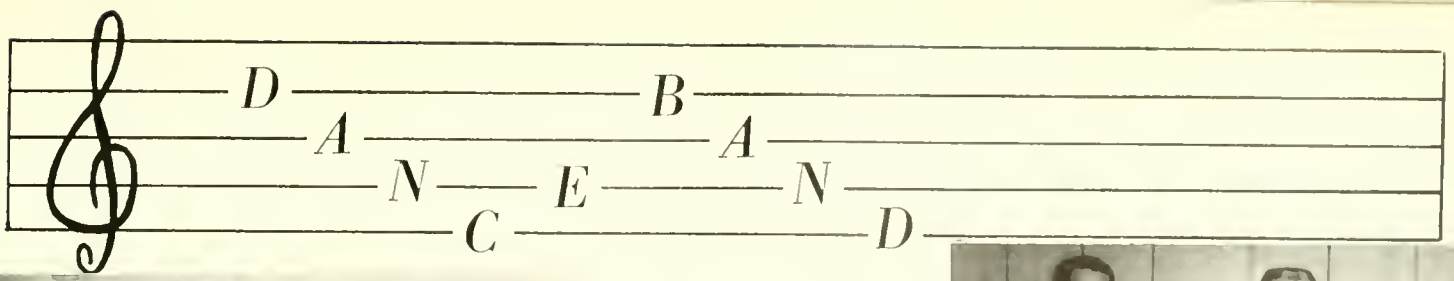

OFFICERS

Left to right: S. Grasley, President; D. Rudisill, Vice-President; F. Klock, Treasurer; Dr. Carlson, Adviser.



The Studio Band had its start in the late 30's. In the early 40's it reached a low ebb and was finally disbanded. In 1962, with the ideas of providing musical entertainment for the college community and re-activating interest in the "BIG BAND SOUND", the Studio Band was refounded.

As the organization grew under the direction of Dr. Carlson, many worthwhile goals were attained. The band has made numerous public appearances: assembly programs for the college community, Wednesday night dances, musical programs presented in the area schools, and appearances on the television show "Varsity."

Membership for the Studio Band is based on ability and the desire to attain certain high standards of musical performance.



Piano: S. Grasley. Row One: N. Lindemuth, T. Long, R. Ross, D. Rudisill. Row Two: E. Whalen, W. Hinkle, R. Roberts, W. Hoffman, E. Naugle, W. Zeares. Drummer: F. Klock. Base: P. Constantine. Standing, right: Dr. Carlson.

OFFICERS

Seated, left to right: C. Oberlin, Vice-President; D. Lanning, President; J. Heiser, Treasurer; L. Davis, Librarian, Row Two: Dr. Carlson, Adviser; G. Moyer, Secretary.

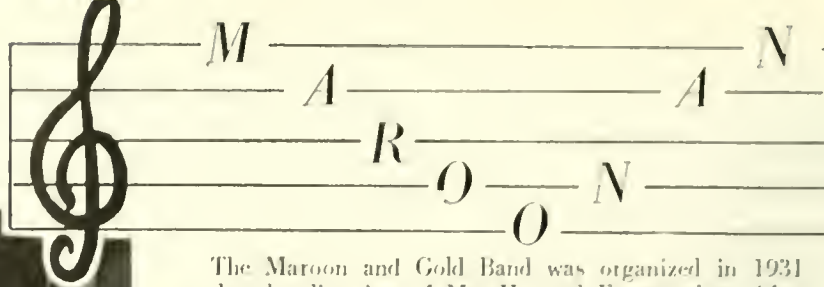

The Maroon and Gold Band was organized in 1931 under the direction of Mr. Howard Fenstermaker. After two rehearsals, the fifteen members made their first public appearance on the Rotary-Kiwanis program. Three years later the membership of the band increased to twenty-three. At this time the band was fully uniformed in maroon jackets, gold trousers, gold and maroon capes, and maroon hats. The band traveled to two "away" games and supported the football team at every home game. It soon was recognized as a stimulating organization on campus and as a result, it did much to increase school spirit.

In 1938 concerts were given at college events, on radio, and in programs off-campus. Two years later, a concert was given by the band in conjunction with the College Entertainment Course. At this time the band was comprised of 55 members. The following year a twirling unit and color-guard were added. This was the last year the band met formally until after the war. In 1917 the band was reorganized under the sponsorship of Mr. Charles H. Henrie and resumed its responsibility of promoting school spirit. This same year eight of the 35 members were sent to Inter-Collegiate band at Lock Haven.

Many changes and improvements were made as the band grew in size. One of these changes was the appointment of a drum majorette. In 1951, Mr. Nelson Miller assumed direction of the band. Six years later, Dr. Charles Carlson was selected as a co-director. Under the excellent direction of these musicians, the band has flourished. The band was honored to be the host of the Inter-Collegiate Band in 1963 and gave exchange concerts with Millersville in 1964. This year the band is under the direction of Dr. Carlson and has proved to be very talented. As a climax to its activities this year, the band appeared in concert at the Tiporilla Pavilion at the New York World's Fair.



Row One, left to right: W. Post, P. Constantine, J. Shope, R. Holly, V. Wright. Row Two: E. Koehner, G. Moyer, R. Boden, R. Hinkle.



Row One, left to right: C. Wells, S. Weed, C. Updegraff, V. Shay, C. Kopp, F. Trevethan, D. Bastress. Row Two: L. Smith, D. Schnaars, M. Barrall, B. Swartz, P. Wohlfait.

Row One, left to right: D. Hariley, E. Barlow, D. Pipher, L. Fryling, L. Davis. Row Two: G. O'Durilla, B. Nafzinger, D. Hippenstiel, J. Fisher, S. Burkhardt.

A
B N
O D
L

MAJORETTES

Left to right: B. Kroupa, S. Russell, S. Hoffecker, D. Mushruch, P. DeSandis, J. Mann, L. Thomas, S. Fehr.

Anda One, Anda Two . . .



Row One, left to right: P. Schuppert, D. Lanning, J. Hatton, G. Conner, M. Mattern. Row Two: S. Galbreath, W. Hoffman, R. Hartman, T. Kline, W. Rausch.



Row One, left to right: J. Strong, J. Brobst, D. Richards, A. Olinzock, C. Leahm. Row Two: J. Schoenerberger, A. Witmer, C. Creasy, J. Heiser, C. Berlin.

Row One, left to right: V. Styer, R. Leahy, H. Frederick, J. Sandel, E. Albertson. Row Two: D. Roberts, C. Thatcher, J. Werth, R. Roberts.

COLLEGE CHORALEERS

The College Choraleers began in the fall of 1936 under the name of Mixed Chorus. In that year 107 students passed the vocal test required for admission. Out of this group, 36 were chosen as members of an A Cappella choir, the first concert was given at Christmas. In its early years, the Mixed Chorus reached its highest membership of 150 members. They sang "The Heavens are Telling," from the *Creation* in 1937. In 1941 they performed the famous opera, *Martha*. In 1943, they sang the patriotic, *Song of America*. In 1951 the name of the organization was changed to the College Choir and in 1956 to the College Choraleers. Under the direction of Mr. William Decker, the College Choraleers is becoming a more active college organization. A tour to West Hazelton and Central High School, and two performances on campus comprised the Christmas concert season. *The Creation* was sung at this year's Spring Art's Festival.

MADRIGAL SINGERS

The Madrigal Singers, a fairly new organization, is also under the direction of Mr. William Decker. The group consists of 12 members selected from the Choraleers. Organized four years ago, the Madrigal Singers have performed at many campus activities. In 1961 the group traveled off campus to sing at several community affairs. High hopes exist for many future engagements which will keep the group busy preparing new and more difficult work.

MEN'S GLEE CLUB

The Men's Glee Club was organized by Mr. William Decker in the spring of 1963. Although long ago there was a men's chorus on BSC's campus, it had long since disappeared. For several years there had been no group available exclusively to male singers. The Glee Club has rapidly established itself as a popular campus group. This year the organization has made several off-campus appearances and will continue to do so in the future.

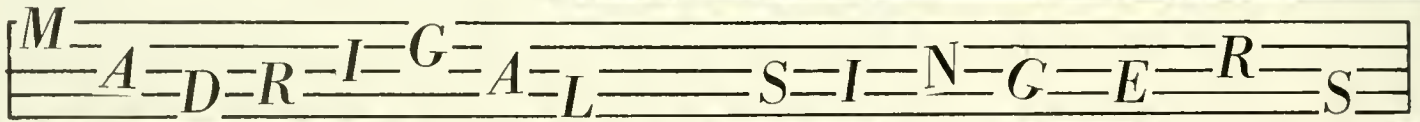
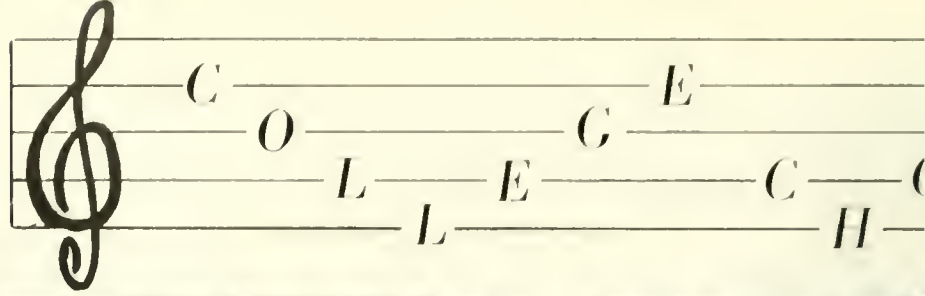

Row One, left to right: K. Leffler, M. Freund, J. Custer, J. Bailey, S. Harper, J. Space. Row Two: T. Lyon, R. Miller, L. Smeltz, L. Klein, J. Wise, D. Caldwell.

A
L S
E R
E



OFFICERS

Seated: M. Siegel, Accompanist. Standing, left to right: D. Woolcock, Robe Chairman; A. Rogers, Librarian; S. Hetsel, Secretary; M. J. Zane, Librarian; N. Tryens, Treasurer; F. Klein, President; K. Leffler, Vice President; Mr. Decker, Adviser.



Row One, left to right: C. Geiser, D. Bogart, M. Montgomery, T. Steidel, S. Hensel, T. Moody, L. Foran, Mr. Decker, R. Schneider, J. Bradbury, P. Hoplamayian, S. Swoyer, S. Bergeron, M. Siegel, J. Bailey. Row Two: N. Dockeray, M. Bush, M. Mauser, E. Zehner, C. Rhodes, L. Schragen, S. Ziegler, C. Evans, D. Rudisill, T. Lyon, M. Setcavage, R. Miller, S. Harper, A. Zoshak, P. Johnson, S. Treaster. Row Three: M. J. Zane, J. Custer, M. Hess, N. Fryens, W. Large, J. Wise, F. Klock, J. Walton, L. Smeltz, J. Walter, A. Koch, K. Shanoski, D. Pizek, D. Woplock. Row Four: M. Freud, K. Leffler, D. Woll, G. Perkins, W. Berck, R. George, G. Cravitz, J. Windt, J. Wardigo, D. Kuruna, D. Caldwell, R. Hinkle, J. Hoke, J. Smith, N. Bower. Row Five: T. Hoffman, T. Curtis, W. George, F. Johnson, G. Snyder, A. Roger, P. Wilde, G. Pletcher, F. Klein, J. Space, J. Schneider, M. Douglas, T. Ermisch.

M N S G L E E C L B
E S L U



Row One, left to right: B. Keagle, B. Smith, J. Bradbury, P. Morin, W. Kerstetter, T. Hoffman, G. Newton, R. Miller, T. Moody, A. Baum. Row Two: T. Green, T. Hartzel, T. Curtis, G. Book, M. De Francisco, R. Boose, J. Fabian, D. Caldwell, T. Pratico. Row Two: R. Lefferts, W. Hoffman, R. George, G. Pletcher, B. Albertson, F. Klein, P. Wilde, L. Schragen, D. Kuruna.

LIBRARY

Miss Keefer, Senior Librarian, demonstrates the Recordak machine to student aides, Pat Horan and Priscilla Bangor.



Student aide, Pat Pizek, checks the circulation files while Sharon Avery and Alana Matter shelf reserve books.



The card catalogue is brought up-to-date by Karen Leffler, Deanna Woolcock, and Christine Teter.



Senior Library Staff Members, Miss Patricia Mosier and Mrs. Martha MacNeal place an order for new volumes.

This is the site for the new library.





Ready on camera 2, Studio Band.



Shall we dance?



Thank you, Mr. Wilwohl.



Hysteria on the playground.



Yellow brick walks are hard on my back.



Director — Star, a consultation.



Radio-land welcomes the Wizzard.



Maybe I should switch to the piccolo.



ATHLETICS



BASKETBALL TEAM - 1899
First Row: Prof. Wm. Sutliff, Mgr.; H. Clayburger; J. McCuffy; H. Opplinger. Second Row: H. Aldinger; A. Smethers, Coach; H. Berry; E. Lewis.

FOOTBALL '64



ROBERT KURZINSKY
Quarterback



LOU CIOCCA
Guard



NEIL MERCANDO
Tackle



RICHARD BOERNER
Halfback



PETE POKEGO
Tackle



JEFF WARD
End



CLIPSON MARTIN
Fullback



JERRY DOTO
End



JACK MULKA
Guard



MIKE BONACCI
End

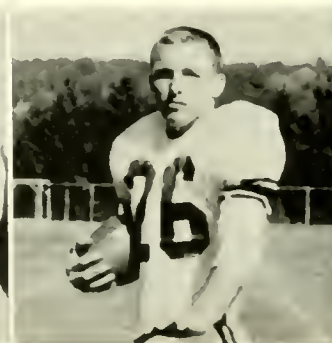

WAYNE EDDOWES
Halfback



ED OSBORNE
End



JERRY ROBINSON
Halfback



GEORGE MASICH
Halfback

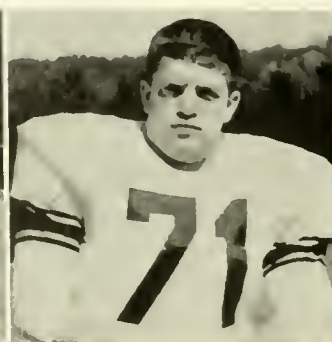

RICHARD CRECO
Guard



TONY MATTUCCI
Guard

I
N
T
E
R
C
O
L
L
E
G
I
A
T
E



DAVID FORCE
Guard

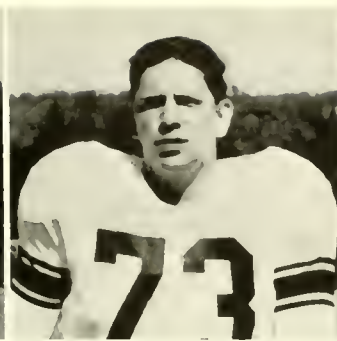

RAY DAVIS
Tackle



JOHN WHITELOCK
Center



ROBERT OPIE
Quarterback



JERRY SCHRAEDER
Fullback



BARRY DENES
Tackle



BILL HUNTER
Halfback



JOHN ZARSKI
Tackle



STEVE BILYK
Halfback



JOE LOWE
End



KING PERRY
Tackle



BERNARD SCHAEFER
Center



STEVE BOSTON
Halfback



HUSKY ACTION



From the sidelines



Hey ref! You're missing a good game.



Bill punts out of trouble



P.A.T. Attempt.



CHARGE!



B.S.C. Coaching Staff



Out of my way, Buster!



Otis roundin' the corner



Guess who has the ball?



Our group had 47% fewer cavities!

VARSITY



First Row, left to right: Fred Stoicheff, Neil Mercado, Lou Ciocca, Jeff Ward, Pete Pokego, Richard Boerner, Robert Kurzinsky, Rodney Hubler. Second Row: Mike Bonacci, Jerry Doto, Gary Russell, Al Hostetter, Jack Betterly, Wayne Eddowes, Jack Mulka, George Masich, Tony Mattucci. Third Row: Ed Osborne, King Perry, David Force, Joe Lowe, Harold Arnott, Roy ReSavage, John Whitelock, Clipson Martin, Richard Creco. Fourth Row: Bernard Schaefer, John Fabian, John Wise, Steve Boston, Steve Bilyk, Jerry Schraft, Alan Shoop, Robert Tucker, Jerry Robinson. Fifth Row: Ray Zindell, Jim Schnable, Barry Denes, Bill Hunter, Robert Opie, John Zarski, Jim Hess, Frank Szalku, Ray Davis. Sixth Row: Russell Houk, head coach, Richard Mentzer, back-field coach, Robert Davenport, line coach, George Wilwohl, freshman coach, Ronald Novak, Assistant coach.

FRESHMEN



First Row, left to right: Coach Novak, Edward Slusser, Gary Cassell, John Farrelly, Bruce Long, Gordon Learn, Coach Wilwohl. Second Row: Ron Lederer, Jeff Hull, Russell Rudy, William Moul, Michael DeFrancisco, Ralph Miller, Him Hyssong. Third Row: Ted Aff, Michael Hydock, Richard Mentzer, Skip Bracken, Richard Kazium, Jim Basile, John Watto, Michael Novak. Fourth Row: Jim Sproull, Joe Gerst, Richard Lichtel, William Herrold, Dick Krieger, John Moyer.

CROSS COUNTRY '64



First Row, left to right: Coach Brady, Irwin Zablocky, Jan Prosseda, Joe Fazzari, Wayne Thomas, manager. Second Row: Gary Horn, Tom Diehl, Bill Gering, Skip Huttermann, Joe Schein.

Our Cross Country team, competing in its first year on an intercollegiate level, won four dual meets while losing only one. Coach Brady's harriers placed second in the state meet. In this meet Jan Prosseda came in first to win top individual honors.



BASKETBALL



BOB HERZIG
Guard
Co-captain



BOB FARINA
Guard
Co-captain



ED BECK
Center



TONY TEZIK
Forward



BOB WHITE
Forward



MIKE MORROW
Center



FRANKLIN RISHEL
Guard



BOB BLUE
Forward

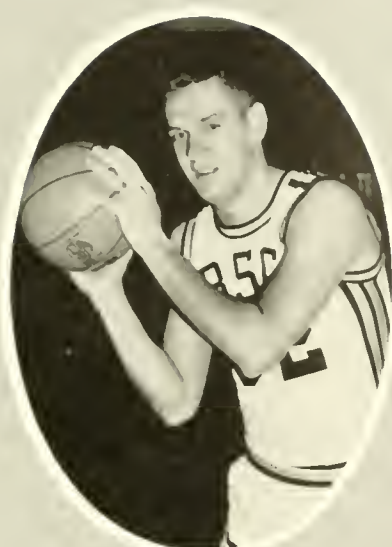

GENE MILLER
Forward



BYRON HOPKINS
Guard



JOHN GARA
Guard



JOHN MONTGOMERY
Guard



JACK GERRITY
Guard



RON KIRK
Forward





Is Good!



Co-captains



Allright, who put the gum on the backboard!?



BAN takes the worry out of being close.



Ben Blue for two!



Please! I'd rather do it myself.

B
S
C



S
E
N
I
O
R

S
T
A
R
S

*Left to right, kneeling: Bob Farina, Bob Herzig, Ed Beck, Bob Blue.
Standing: Thomas Davies, Freshman coach, Robert Norton, Varsity coach.*



Ed Beck with TWO against Mansfield.



I told you not to eat UPSI-DASIUM before the game!



Praise the GREAT WHITE HUSKY!



Help! It's floating away from me!

VARSITY



First Row, left to right: John Gara, Gene Miller, Ed Beck, Bob Herzig, Bob Farina, Jack Gerrity. Second Row: Byron Hopkins, Bob Blue, John Foster, Tony Tezik, Mike Morrow, Bob White. Third Row: Coach Davies, Bill Troutman, manager, Frank Rishel, Tom Diehl, manager, John Montgomery, Pete Pokego, manager, Coach Norton.

FRESHMEN

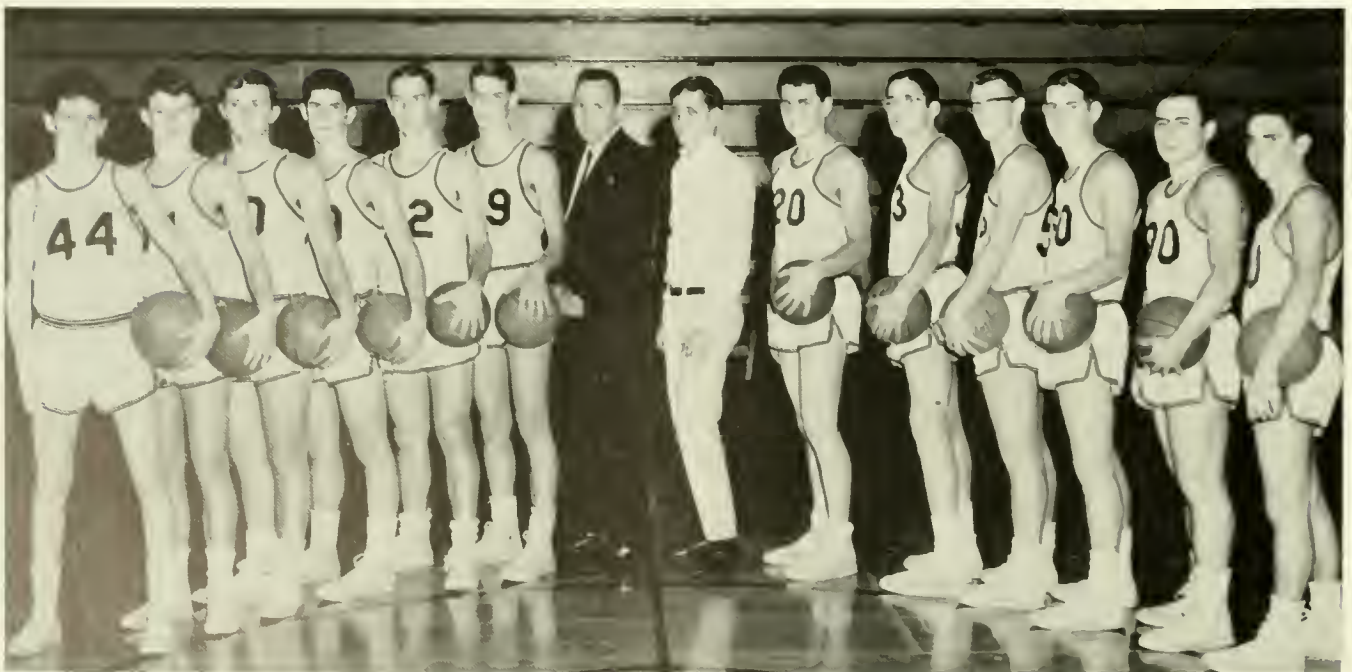

First Row, left to right: Ron Singer, Wayne Labauch, Bob Schaefer, John McKay, Dave Duke, Rick Fertig, Coach Davies, Len Himelright, manager, John Pogwist, Mike Butler, Gene Gruber, Joe Alansky, John Hollis, Joe Gubernot.

WRESTLING '64-'65

N.A.I.A. CHAMPIONS

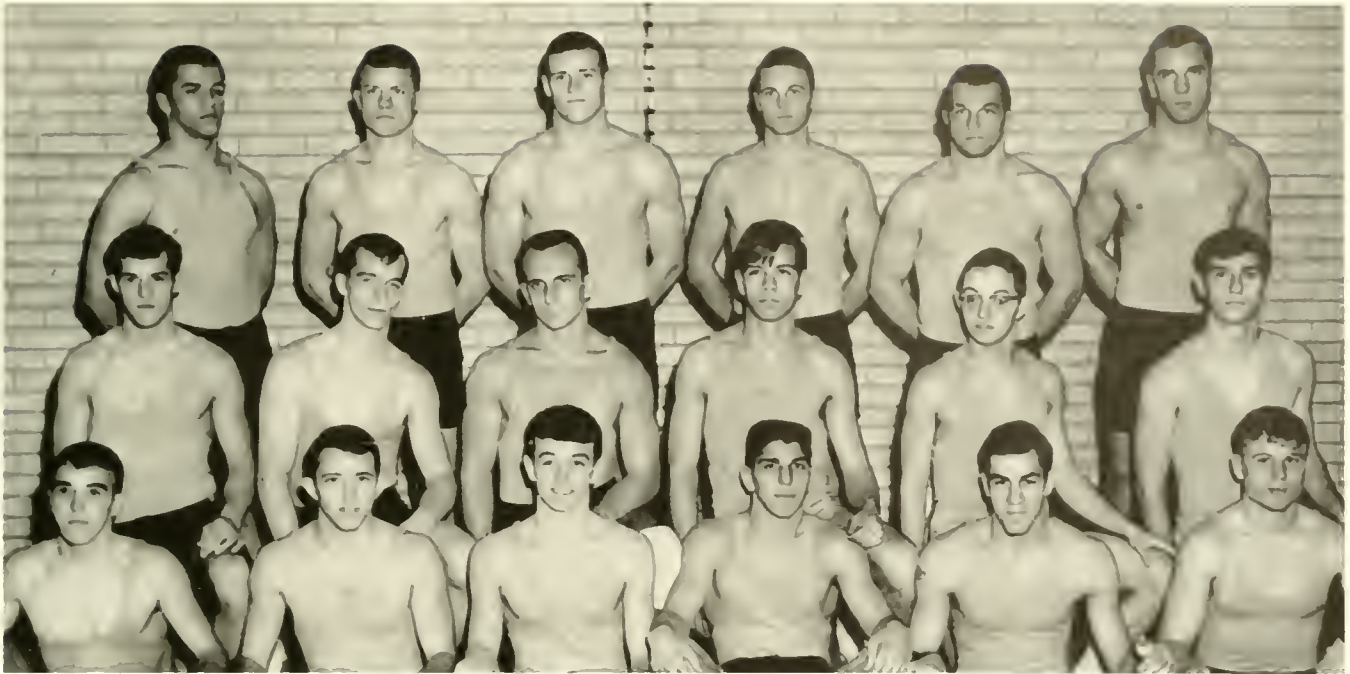

First Row, left to right: Grant Stevens, Regie Berlin, Don Sholley, Fran Decembrino, Bill Robb, Bob Gibble. Second Row: Jim Rolley, Ed Taylor, Rocco Forte, Mike Mellinger, Don Smith, Dave Evans. Third Row: Tom Vargo, Bob Pierce, Jim Lewis, Jim Campbell, Bill Paule, Lee Viard.

VARSITY FRESHMEN



First Row, left to right: Dennis Siegman, Wayne John, John Brosius, Jim Ross. Second Row: Tom Carr, Keith Taylor, John Ford, Joe Gerst. Third Row: Steve Peters, Bill Moul, Bill Herrold, Jim Sproull, Carl Cobb.



GRANT STEVENS
115 lbs.



BILL ROBB
123 lbs.



REGIE BERLIN
123 lbs.



ED TAYLOR
137 lbs.
Co-captain



ROCCO FORTE
147 lbs.
Co-captain



LOU CENTRELLA
167 lbs.

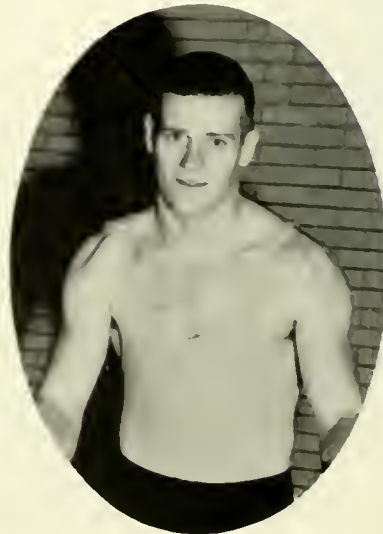

JIM LEWIS
177 lbs.

ATMEN



JIM ROLLEY
130 lbs.

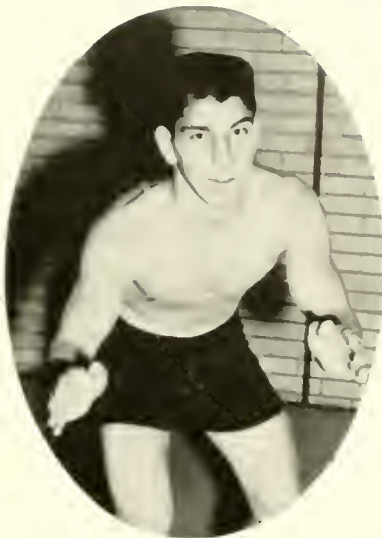

FRAN DECEMBRINO
130 lbs.



BOB GIBBLE
130 lbs.



BILL PAULE
157 lbs.
Co-captain



TOM VARGO
167 lbs.



LEE VIARD
191 lbs.



DAVE DeWIRE
Hwt.





Lee uses a Navy ride against West Chester.



Eddie goes for another PIN!

Tom in action against Lock Haven.



That SMILE gets them every time!

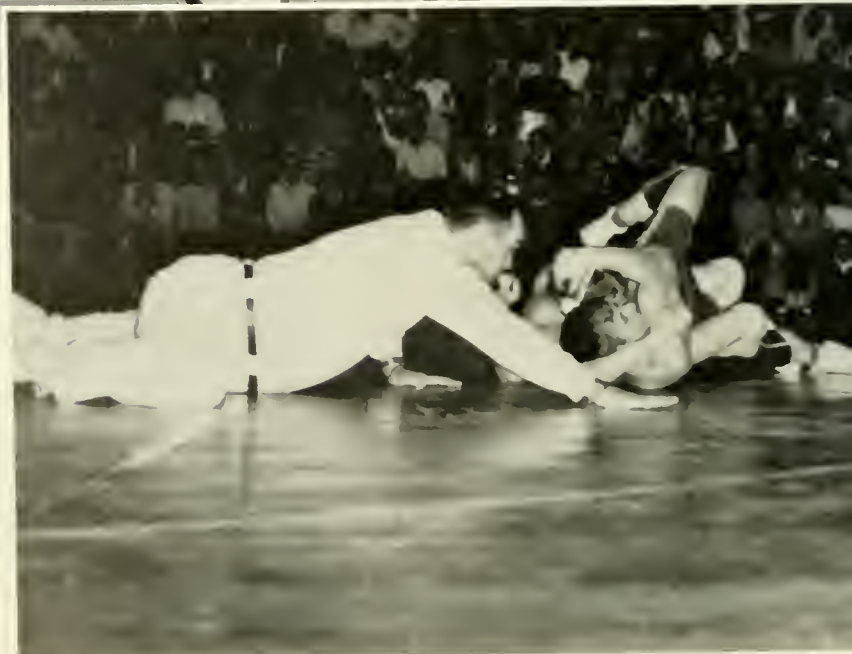

Grant pins his West Chester opponent!



Rocky in action against Lock Haven



Gerald Maurey, Freshman coach, and Russell Houk, Varsity coach



Where does it Hurt?

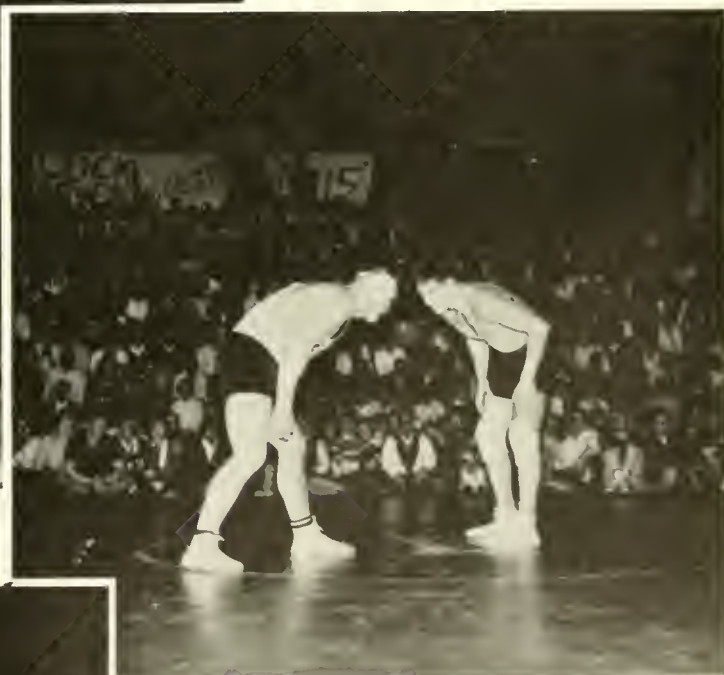

This is ridiculous!



I never danced this way before!

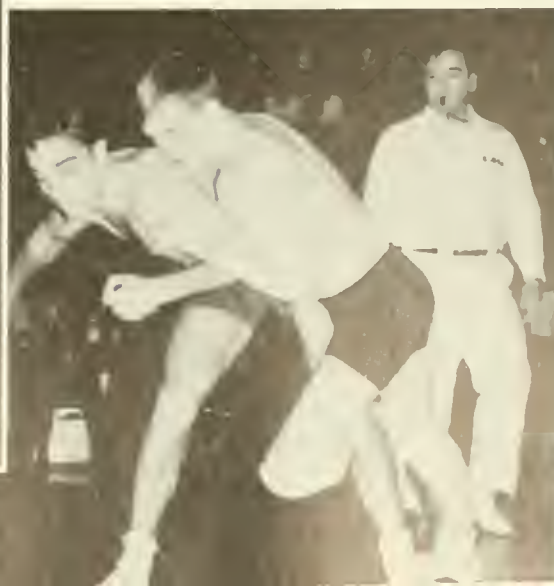

It's a long way down.

SWIMMING



DICK STEIDEL
Diver
Captain



JIM YOUNG
50 yd. Freestyle
100 yd. Freestyle
400 yd. Freestyle relay



JERRY LOMAS
50 yd. Freestyle
100 yd. Freestyle
400 yd. Medley relay



BILL BILLET
200 yd. Breaststroke
400 yd. Medley relay



REGIS STIRLING
200 yd. Freestyle
500 yd. Freestyle
400 yd. Freestyle relay



JIM WALSH
200 yd. Butterfly
200 yd. Freestyle
500 yd. Freestyle



BILL TURLEY
200 yd. Butterfly
200 yd. Breaststroke
200 yd. Ind. medley



DON BELTZ
200 yd. Backstroke
400 yd. Medley relay



RAY FOX
200 yd. Backstroke
200 yd. Ind. medley
400 yd. Medley relay



BARRY SCHEETZ
200 yd. Breaststroke



AL SHOOP
Diver



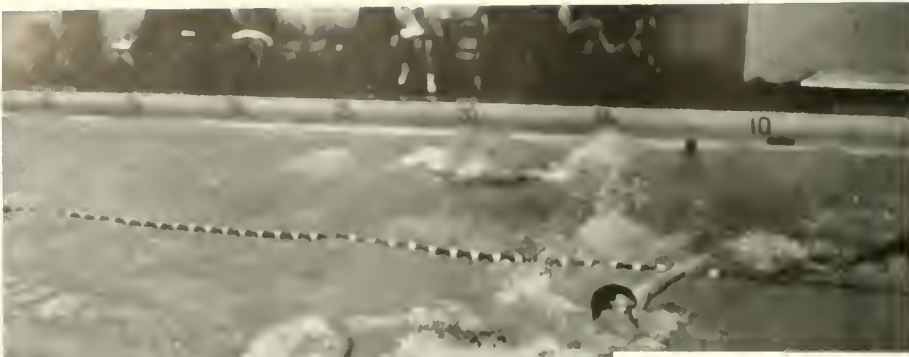

Just like a BUTTERFLY!

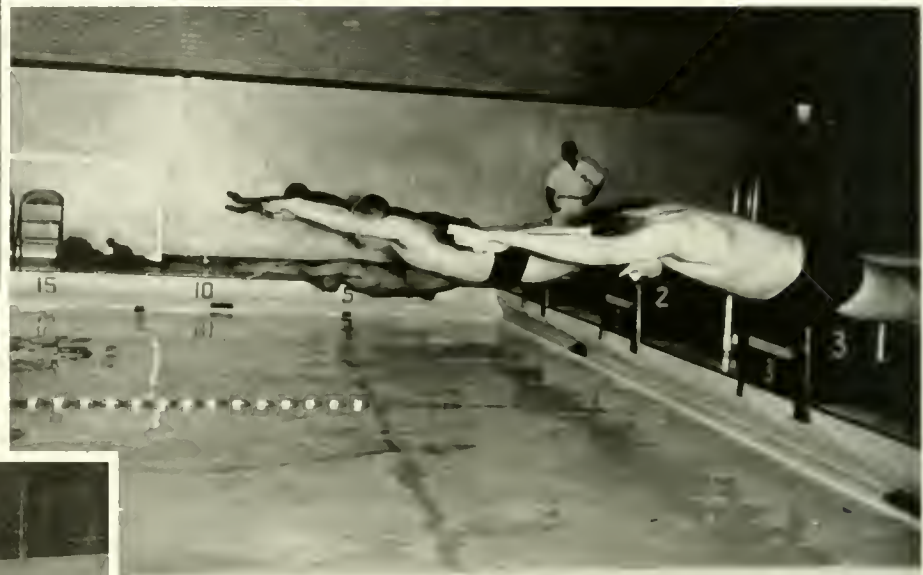

The Loonnnggg stretch

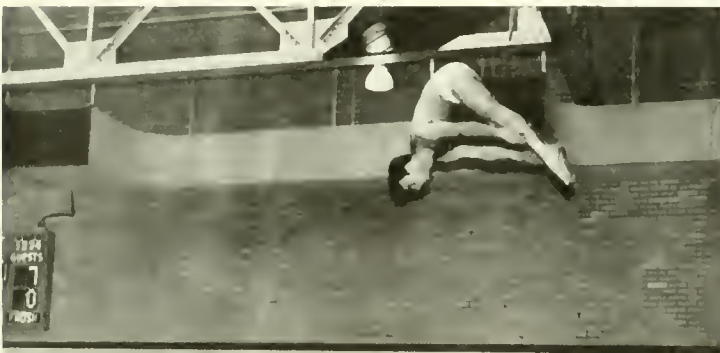

Acrobatics in the air!



The HUSKIES are off!



Ray in the backstroke

VARSITY



First Row, left to right: Jerry Lomas, Regis Stirling, Barry Scheetz, Dick Steidel, Jim Walsh. Second Row: Bill Turley, Don Beltz, Bill Billet, Ray Fox, Coach McLaughlin.

FRESHMEN



First Row, left to right: Jim Pochmann, Lester Jones, Linwood Nester, Don Beaulieu, John Biggs. Second Row: Chris Bandy, Benett Anderson, Britt Jones, Fred Bausch, Steve Johnson, Walter Fischl, Coach McLaughlin.

TRACK '64



First Row, left to right: Coach Wilwohl, Joe Figliolino, John Montgomery, Jim Reifinger, Fred Rapp, Irwin Zablocky, Jan Prosseda, Joe Fazzari, Len Lawrence, Manager. Second Row: Jim Derr, Jerry Robinson, Wayne Thomas, Jim Shymanski, Bob E'nama, Charles Wayes, Bill Pugia, Gene Shershen. Third Row: Ken Cromwell, John Zarski, Tom Fowles, Jim Young, Otis Johnson, Paul Clem.



Doc Herbert clocks Bloomsburg's GREAT!



Another first for the Huskies!



He flies through the air . . .



Look out below!



Let's twist again . . .



B.S.C. runners in action.



Get down here!



No . . . UNDER the Limbo bar!



May the best man win.

BASEBALL '64



BYRON HOPKINS
ROLAND BOYLE
Pitchers



ART TINNER
Catcher



RAY EMMA
First Base



LARRY TIRONI
Second Base

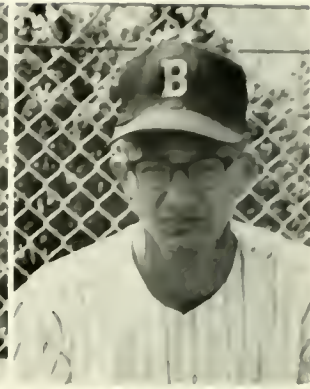

SCOTT GROSS
Shortstop



First Row, left to right: Coach Mentzer, Gene Kapes, Larry Tironi, Ev Vierra, Ray Emma, Joe Holden, Ron Kirk, Art Tinner, Scott Gross, Bill Cron, Gary Horn, Terry Wood. Second Row: Rolly Boyle, King Perry, Chuck Sasnoski, Frank Douman, John Whitelock, Byron Hopkins, Sam Bashore. Dick Klingerman, John Gara, Jerry Doemling, Wes Rothermel, Ted Keller, manager. Third Row: Mike Christina, George Scoggin, John Farrelly, Terry Sharrow, Dennis Harvey, Al Shoop, Steve Bilyk, Don Stah, Pete Goobic, Doug Koons, Rick Keen, manager.



JOE HOLDEN
Third Base



GENE KAPES
Left Field



RON KIRK
Center Field



JOHN GARA
Right Field



EV VIERRA
COACH MENTZER



The Delivery!



Foul ball!



It's a hit!



Rounding first!



Rounding third!



Conference on the mound.

BILL HENRIE



BUCKY CLOBE



First Row, left to right: Ron Rupert, Mike Mellinger, Tom Evans, Bill Gering, Chuck Wilson. Second Row: John Ackley, "Rip" Van Winkle, Skip Rishel, Coach Norton, Bill Henrie, Bucky Clobe, Tom Keeney.

CHUCK WILSON



RIP VAN WINKLE



TENNIS '64

TOM EVANS



BILL GERING



FRANK "SKIP" RISHEL



MIKE MELLINGER





Left to right: Phil Haile, Bill Bloom, Ray Hebert, Coach Himes, John Kwasnoski, George Miller.

RAY HEBERT



PHIL HAILE



GOLF '64

BILL BLOOM



GEORGE MILLER

JOHN KWASNO-SKI



TRACK '64 Record 7-1-0

B.S.C.	105	Kutztown	35
B.S.C.	41½	West Chester	98½
B.S.C.	99	Susquehanna	32
B.S.C.	90	Shippensburg	50

Triangular Meet:

B.S.C.	118	Mansfield	30
		Lycoming	39
B.S.C.	76	Lock Haven	64
B.S.C.	101	East Stroudsburg	25
B.S.C.	76½	Millersville	68½

State Meet: Third place

- 1st—G. Edwards—Disc
 J. Prosseda—1 Mile 2 Mile
 2nd—B. Herzig—Triple Jump
 3rd—J. Zarski—Shotput
 F. Stoicheff, J. Derr, J. Figlioli, B. E'nama—110
 Relay
 J. Young, J. Reifinger, F. Stoicheff, W. Thomas—Mile Relay
 4th—E. Zablocky—2 Mile
 5th—W. Thomas—440 Yd. Run

GOLF '61 Record 3-5-0

B.S.C.	3	East Stroudsburg	15
B.S.C.	9½	Shippensburg	8½
B.S.C.	6	Shippensburg	12
B.S.C.	10	Mansfield	8
B.S.C.	10½	Lock Haven	7½
B.S.C.	7	Lycoming	11
B.S.C.	6	Mansfield	12
B.S.C.	3½	Kings	14½

FOOTBALL '64

Varsity Record 2-5-1

B.S.C.	7	Lock Haven	13
B.S.C.	7	Mansfield	19
B.S.C.	10	Brockport, N.Y.	26
B.S.C.	0	West Chester	54
B.S.C.	20	Millersville	6
B.S.C.	7	Cheyney	7
B.S.C.	20	Kutztown	13
B.S.C.	0	East Stroudsburg	69

Third—Eastern Conference—P.S.C.A.C.

Freshman Record 2-2-0

B.S.C.	13	Shippensburg	27
B.S.C.	19	Kutztown	13
B.S.C.	14	Susquehanna	16
B.S.C.	34	Lock Haven	6

CROSS COUNTRY '64 Record 3-1-0

B.S.C.	22	Lock Haven	33
B.S.C.	32	Millersville	23
Triangular Meet:			
B.S.C.	20	Eastern Baptist	45
		Cheyney	56
B.S.C.	16	Kings	39

State Meet: Second place

- 1st—J. Prosseda
 12th—E. Zablocky
 13th—G. Horn
 19th—T. Diehl
 22nd—J. Fazzari

SWIMMING '64-'65

Varsity Record 2-6-0

B.S.C.	35	Temple	60
B.S.C.	34	West Chester	59
B.S.C.	36	Millersville	59
B.S.C.	52	East Stroudsburg	43
B.S.C.	55	Morgan State, Baltimore, Md.	40
B.S.C.	40	Howard University, Washington, D.C.	55
B.S.C.	27	Lock Haven	68
B.S.C.	15	Lycoming	80

P.S.C.A.C. Swimming Championships '65 Sixth place

Freshman Record 5-1-0

- 5th—400 yd. Freestyle Relay
 (J. Young, J. Lomas, R. Fox, R. Stirling)
 5th—D. Steidel—Diving
 5th—100 Yd. Medley Relay (D. Beltz, B. Billet, R. Fox, J. Lomas)

B.S.C.	51	Temple	39
B.S.C.	35	West Chester	60
B.S.C.	70	Millersville	13
B.S.C.	67	Glassboro, N.J.	21
B.S.C.	62	Elizabethtown	28
B.S.C.	75	East Stroudsburg	19

OREBOARD

TENNIS '64 Record 0-7-0

B.S.C.	2	Kutztown	7
B.S.C.	0	Shippensburg	9
B.S.C.	1	Millersville	8
B.S.C.	0	East Stroudsburg	9
B.S.C.	1	Millersville	8
B.S.C.	0	East Stroudsburg	9
B.S.C.	0	Shippensburg	9
B.S.C.	—rained out—Kutztown		

WRESTLING '64-'65

Varsity Record 12-0-1

B.S.C.	26	Southern Illinois	13
Quadrangular meet:			
B.S.C.	20	Indiana State	14
B.S.C.	22	Purdue	7
B.S.C.	20	Miami of Ohio	9
B.S.C.	30	Millersville	3
B.S.C.	20	Appalachian State, N.C.	6
B.S.C.	28	Rochester Institute of Technology	0
B.S.C.	20	East Stroudsburg	8
B.S.C.	12	Waynesburg	12
B.S.C.	23	Shippensburg	6
B.S.C.	22	Lock Haven	12
B.S.C.	26	Mansfield	8
B.S.C.	22	West Chester	11

Wilkes Tournament '64—Fourth Place

- 115 lbs.—K. Taylor—1st
- 130 lbs.—B. Robb—3rd
- 157 lbs.—B. Paule—3rd
- 191 lbs.—L. Viard—1th

P.S.C.A.C. Tournament '65—Second place

- 123 lbs.—B. Robb—1st
- Hwt.—D. DeWire—1th
- 130 lbs.—J. Rolley—1st
- 137 lbs.—E. Taylor—2nd
- 147 lbs.—B. Paule—2nd
- 157 lbs.—R. Forte—2nd
- 167 lbs.—T. Vargo—1st

N.A.I.A. TOURNAMENT '65—FIRST PLACE

- 123 lbs.—B. Robb—2nd
- 130 lbs.—J. Rolley—1st
- 137 lbs.—E. Taylor—2nd
- 157 lbs.—B. Paule—4th
- 167 lbs.—T. Vargo—3rd

Freshman Record 6-0-0

B.S.C.	41	Millersville	0
B.S.C.	17	West Point Plebs	11
B.S.C.	15	East Stroudsburg	8
B.S.C.	21	Shippensburg	10
B.S.C.	31	Lock Haven	4
B.S.C.	32	West Chester	9

BASEBALL '64 Record 3-4-0

B.S.C.	3	East Stroudsburg	4
B.S.C.	1	Lock Haven	1
B.S.C.	7	Lock Haven	1
B.S.C.	3	Shippensburg	2
B.S.C.	2	Shippensburg	1
B.S.C.	6	Lock Haven	7
B.S.C.	7	Lock Haven	1
B.S.C.	0	Mansfield	1
B.S.C.	6	Mansfield	1
B.S.C.	8	East Stroudsburg	12
B.S.C.	8	Susquehanna	3
B.S.C.	6	Kutztown	2

Third—Eastern Division—P.S.C.A.C.

BASKETBALL '64-'65

Varsity Record 7-13-0

B.S.C.	81	West Chester	70
B.S.C.	90	Shippensburg	100
B.S.C.	86	Kutztown	72
B.S.C.	86	Millersville	100
B.S.C.	89	Alliance	70
B.S.C.	69	Quantico	89
B.S.C.	75	Mansfield	77
B.S.C.	79	Alliance	83
B.S.C.	54	Gannon	76
B.S.C.	87	East Stroudsburg	79
B.S.C.	101	Quantico	81
B.S.C.	65	Cheyney	78
B.S.C.	76	West Chester	83
B.S.C.	108	Shippensburg	76
B.S.C.	76	Kutztown	80
B.S.C.	70	Millersville	86
B.S.C.	91	Lock Haven	77
B.S.C.	81	Mansfield	86
B.S.C.	77	East Stroudsburg	83
B.S.C.	58	Cheyney	67

Sixth—Eastern Division—P.S.C.A.C.

Freshman Record 13-5-0

B.S.C.	99	Berwick Y.M.C.A.	88
B.S.C.	94	Shippensburg	101
B.S.C.	99	Kutztown	107
B.S.C.	77	Millersville	90
B.S.C.	98	Frackville H.S.	85
B.S.C.	74	Mansfield	73
B.S.C.	96	East Stroudsburg	79
B.S.C.	111	Berwick Y.M.C.A.	76
B.S.C.	79	Cheyney	72
B.S.C.	82	Bucknell Frosh	97
B.S.C.	103	Shippensburg	90
B.S.C.	109	Kutztown	84
B.S.C.	93	Bucknell Frosh	86
B.S.C.	97	Millersville	96
B.S.C.	108	Lock Haven	62
B.S.C.	89	Mansfield	85
B.S.C.	103	East Stroudsburg	78
B.S.C.	88	Cheyney	96

WOMEN'S



FIELD HOCKEY—*First Row, left to right:* Brenda Harleman, Karen Swenson, Cecelia Gross, Nancy Duke, Darlene Wrobleskie. *Second Row:* Linda Huels, Carole Dietrich, Laine Pallman, Connie Rohr, Dottie Risdon, Donna Smethers.

EXTRAMURAL



BASKETBALL—*First Row, left to right:* Loretta Hauser, Carol Gray, Betty Girvin, Marsha Loeper, Linda Huels. *Second Row:* Thersa Baran, Becky Spatzer, Judy Niell, Judy Foley, Barb Chandler, Karen Zehner, Connie Jarrard, Rosemary Skomitz. *Third Row:* Louise Terruso, Ann Smalser, Nancy Moyer, Emily Herman, Lorraine Miller, Brenda Nafzinger, Elizabeth Pinter, Carole Dietrich.



TENNIS CHAMPIONS: Diane [Name] and Marsha Hastie.



TWO for the HUSKIES!



PING PONG

ACTIVITIES



VOLLEYBALL



ARCHERY CHAMPION:
Ann Marie Rapella



MEN'S



INTRAMURAL COUNCIL: First Row, left to right: Larry Phillips, Bill Gering, Al Arwine, Ed Osborne, Terry Morgan, Ron Houseknecht, Mike Christina. Second Row: Mike Heitz, Bill Rowett, Bill Derricott, Harold Swigart, Bob Wetzel, Chuck Liverton, Ron Stevens, Henry E. Bernatonis, Mr. Walter Blair, faculty adviser, Jim Seibert, student director.

The men's intramural department exists as a service to the men of Bloomsburg State, and is at present one of the major extracurricular programs at Bloomsburg, with over 450 men participating. The program was organized under a new system this year, with cohesive teams that participate for the entire year as its basis. Governing the program is the 28 member Intramural Council, which includes Mr. Walter Blair, faculty director of men's intramurals, Jim Seibert and Bill Derricott, student directors, and 25 intramural team captains. The range of sports offered includes football, basketball, water polo, shuffleboard, chess, wrestling, tennis, softball, and track.

INTRAMURAL TEAMS

Mushroom Men—Ed Osborne, captain
Trojans—Ron Stevens, captain
East Street Barons—Ron Houseknecht, captain
Playboys—Larry Phillips, captain
Al's Crusaders—Gordon Learn, captain
Young Mets—Bill Rowett, captain
Marauders—Al Arwine, captain
21 Club—Gene Miller, captain
Ugly Americans—Mike Heitz, captain
Flyers—Gary Holland, captain
Giants—Jerry Doto, captain
Waller Hall Wildcats—Sam Hand, captain
State Boys—Dennis Siegmann, captain

Royal Knights—Dennis Hibbard, captain
Coalcrackers—Jim Mathews, captain
Plantagenets—Dick Fullmer, captain
Hatchet Men—Mike Christina, captain
West Wing Bears—Bob Wetzel, captain
Eagles—Barry Miller, captain
Waller Hall Eagles—S. Brent Mitchell, captain
Parasites—John Price, captain
Stargazers—Art Merz, captain
Untouchables—Frank Meade, captain
Scepters—Henry Bernatonis, captain
Surfers—Tom Bailey, captain



Going high for a tapin!



"TIGER" Wilson going for a pin.

ACTIVITIES



Watch the bouncing ball



Going for two!



It's harder than it looks!



ADVERTISERS



The east side of the Forks Hotel, at foot of College Hill, in the space between the Housnick Motor Company and the Town Hall. An omnibus is ready to leave for the Depot Station. The time is about 1869.



Pictured—Magee installation in the Mark Hopkins Hotel, San Francisco



EVERYWHERE YOU GO . . . ? . . .
 YOU'LL FIND BEAUTIFUL CARPET

W O V E N B Y M A G E E

Carpet for the Home . . . Office . . . School . . . Theater . . .
 Hotel . . . Motel . . . Restaurant . . . Hospital.
 True Nature Colors—Loomed to Last

THE MAGEE CARPET COMPANY

Bloomsburg, Pa.



MILK – ICE CREAM

Other Dairy Products

Laboratory Controlled DAILY

Suppliers to the

“COLLEGE DINING ROOM”

and

“THE HUSKY SNACK BAR”

BERWICK CREAMERY, INC.

Berwick, Pa.

Since 1899

**CONFAIR
BEVERAGE COMPANY**

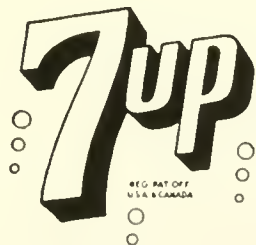

For a Quick,
Refreshing
Lift!

BERWICK, PENNSYLVANIA

**BLOOMSBURG
MILLS**

BLOOMSBURG, PENNSYLVANIA



Here at THE BERWICK BANK . . .
you'll find it easy and pleasant to "save" for our staff
includes friendly people always ready to serve you.
Come in soon and open your SAVINGS ACCOUNT.

**THE BERWICK BANK
A FRIENDLY BANK**

ARIO H. EVERETT
President

ROWLAND W. HORTMAN
Executive Vice President

MEMBER FEDERAL DEPOSIT INSURANCE CORP.

Congratulations and Best Wishes
to the Graduating Class

MERIN STUDIOS OF PHOTOGRAPHY

OFFICIAL PHOTOGRAPHERS TO THE 1965 ORBITER

All portraits appearing in this publication
have been placed on File in our Studio and
can be duplicated at any time.

Write or Phone Us for Information

WA 3-0146
3-0147
3-0148

1010 Chestnut Street
Philadelphia 7, Penna.

Compliments
of

**MILCO UNDERGARMENT
COMPANY, INC.**

BLOOMSBURG, PENNSYLVANIA

Join your ALUMNI ASSOCIATION, and keep your membership active through the years. Annual dues of \$3.00 will include a year's subscription to the ALUMNI QUARTERLY. This magazine, which appears four times a year, will keep you informed of the activities of your classmates and the events happening on campus. Your membership will also make it possible for the ASSOCIATION to continue many worthwhile projects. All dues should be sent to H. F. Fenstermaker at Bloomsburg State College, Bloomsburg, Pennsylvania.

OUR OBJECT . . .

**"To Keep the Door of Opportunity
Open for Worthy American Youth."**

OUR SLOGAN . . .

**"Every Graduate of Bloomsburg an Active
Member of the ALUMNI ASSOCIATION."**

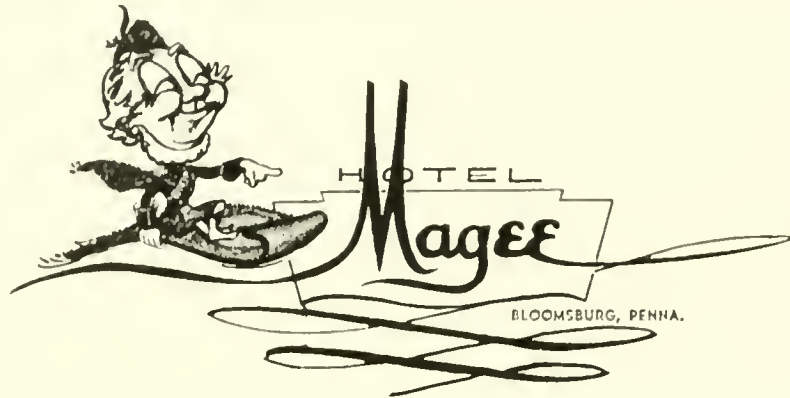

RICHARD A. BENEFIELD
 Manager

Offering the Best in
 Hotel Accommodations and Fine Foods
 Special Attention to Banquets

20 West Main Street

Phone 784-3200



For All Camera
 Needs . . .

PHOTO
 SERVICES,
 INC.

36 E. Main Street
 Bloomsburg, Pa.

Congratulations and Good Luck
 to the
 Members of the Class of 1965

THE FIRST NATIONAL BANK

of
 Bloomsburg, Pennsylvania
 and its
 East End Branch

MEMBER OF FEDERAL DEPOSIT
 INSURANCE CORPORATION

COMPLIMENTS
 OF
MIDWAY LANES

16 Lanes—Automatic Pin Setters
 FULLY AIR-CONDITIONED
 Bloomsburg-Danville Highway



**THE
STUDIO SHOP**
The Area's Home of
Records, Gifts, Art,
and Music
59 East Main Street
BLOOMSBURG
PENNSYLVANIA

ROCK'S STEAK HOUSE

Seafood and Spaghetti
AIR CONDITIONED



Corner of
Fifth and East Streets
BLOOMSBURG, PENNSYLVANIA



**HARRY
LOGAN**
Jeweler
Suppliers of B.S.C.
Class Rings
and Keys
5 West Main Street
BLOOMSBURG
PENNSYLVANIA

Success to the
Class of 1965
From

JOHN A. SCHELL

Light Street Road Bloomsburg, Pennsylvania

MAREE'S DRESS SHOP

112 West Main Street
BLOOMSBURG, PENNSYLVANIA



EPPLEY'S DRUG STORE

Bloomsburg
Pennsylvania



Good Luck, Grads
From
**NESPOLI
JEWELERS**

Stop in and Talk
With "Chic" . . .

Main Street
Bloomsburg
Pennsylvania

good luck,

CLASS OF 1965!

Slater School and College Services wishes to thank the members of the graduating class for their patronage—to say farewell, good luck, and good health.

Your school's administration realizes that classroom performance often depends on planned nutrition. Through ARA Slater, they have wisely invested in quality food, prepared and served in friendly style.

We hope you have enjoyed Slater meals and service—that mealtime provided a pleasant social break in the day's busy routine. From all of us, good luck and good health in the years ahead!

SLATER SCHOOL AND COLLEGE SERVICES



PHILADELPHIA 46, PA.

Slater Now Serves More Than 220 Schools In 32 States and Puerto Rico



RITTER'S
For
School
Supplies . .
BLOOMSBURG
PENNSYLVANIA

THE TEXAS

. . . Where Dad Took His Girl!
142 East Main Street
BLOOMSBURG, PENNSYLVANIA

Compliments of
WOLFE WHOLESALE
1081 Market Street
BLOOMSBURG, PENNSYLVANIA



**WAFFLE
GRILL**

GOOD FOOD
AT ALL HOURS

WELLER VENDING SERVICE INC.

SHAMOKIN BLOOMSBURG TAMAQUA
phone: 644-0337 784-3013 668-3431



"Complete Automatic Vending at the Drop of a Coin"

Compliments of
TWO FRIENDS
Whose Privilege It Has Been
to Serve You

L. G. BALFOUR COMPANY
Jewelry's Finest Craftsmen

TAYLOR PUBLISHING COMPANY
The World's Finest Yearbooks

AMBY NOLAN—MATT LYNOTT
626 Miners Bank Building
Wilkes-Barre, Pennsylvania

WEBBERS HARMONY SHOP

282 Mill St. Danville, Pa.

Hi Fi and Stereo, Organs,
Pianos, Band Instruments,
Accessories, Art Supplies

Compliments
of
HURR'S DAIRY

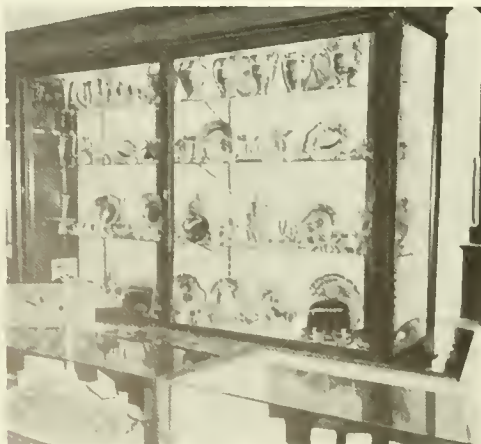

**SNEIDMAN'S
JEWELER**

130 East
Main Street
BLOOMSBURG
PENNSYLVANIA

Shoes **MARKS** Clothing

"WE AIM TO PLEASE"
290-296 Mill Street
DANVILLE, PENNA.

CORNER LUNCH

5th and West Sts.

Bloomsburg, Pa.

Dial—784-4117



Free Delivery Service

"FAMOUS FOR OUR FOOD AT LOW PRICES"

LETTERMAN'S BAKERY, INC.

BAKERS OF

MASTER BREAD AND ROLLS



Fourth and Markets Streets
BLOOMSBURG, PENNSYLVANIA



AL'S MEN'S SHOP

134 East Main Street

Bloomsburg, Pennsylvania

CHARLIE'S PIZZA

&

HOAGIES

Regular and King Size Hoagies

King Size Soft Drinks

FREE DELIVERY

Open 'Til 12:30 A.M.

157 W. Main Phone 784-4292

BLOOMSBURG

FETTERMAN'S

BARBER SHOP

• Quality •

Foot of College Hill

BLOOMSBURG, PA.

HOUSE OF FABRICS

Fine Fabrics for Home

and

Fashion

MARKET SQUARE, BLOOMSBURG

RACUSIN'S



Conveniently Located
to "Suit the Campus"

**BLOOMSBURG BANK
COLUMBIA TRUST COMPANY**



Complete Banking and Trust Services
Drive-In Windows and Free Customer Parking
11 WEST MAIN STREET—1010 SOUTH MARKET STREET
MEMBER F.D.I.C.



Compliments of
**WALKER'S
JEWELRY**
14 West Main Street
Bloomsburg, Pennsylvania

THE COLUMBIA THEATER

Entertainment Center of Bloomsburg
BLOOMSBURG, PENNSYLVANIA

CONGRATULATIONS
THE CLASS OF '65



**REA AND
DERICK**
"The Stores
of Service"
MAIN STREET
BLOOMSBURG, PA.
Compounding
of Prescriptions
Is Our Most
Important Duty

RALPH DILLON'S FLOWERS



The Home of Petal Perfect Gifts



