

ORBITER

Q4

The OBITER

1964

Volume XLVIII



BLOOMSBURG STATE COLLEGE

Bloomsburg, Pennsylvania

F O R E W O R D

In its one hundred twenty-five years of growth, Bloomsburg State College has undergone many changes. The Class of 1964 has been witness to much of this progress. This year's graduating class came to Bloomsburg in its first year as a State College. They leave Bloomsburg in its first year as a Liberal Arts College.

But much more has changed at Bloomsburg than just the curricular offerings. To those of us who leave Bloomsburg this year, there has been one ever-present reminder of the dynamic spirit which has characterized our college since its beginnings as an Academy in 1839. This reminder is the sights and sounds of construction. The college we leave seems quite different from the college which greeted us four short years ago. From the first we have become intimately acquainted with earth movers, steel girders, and cement mixers. They have become as much a part of our college lives as the traditional studies, dances, and dates.

It is for this reason that we, the staff of the 1964 OBITER, have chosen *construction* as our theme for our ever-expanding college.

In reality, this construction theme is symbolic of the purpose of Bloomsburg. It is the aim of our college to build teachers who will be able to instill in the minds of their students the ideals upon which the institution was built and which have been its guiding spirit for the last century and a quarter.

It is our hope that the memories our class will carry away from Bloomsburg State College will be those of an ever-growing Alma Mater.

To carry out this theme of construction, we have reproduced on our divider pages pen and ink sketches done by Elizabeth Owens, head of the Art Department at G.A.R. Memorial High School, Wilkes-Barre, Pa. Many of our students will recognize the campus views which Miss Owens has captured in her sketches.

The Staff



TABLE



OF CONTENTS

I	The Campus	6
II	Administration and Faculty	16
III	The Students	38
IV	Activities	108
V	Organizations	136
VI	Athletics	196
VII	Advertising and Senior Directory	230

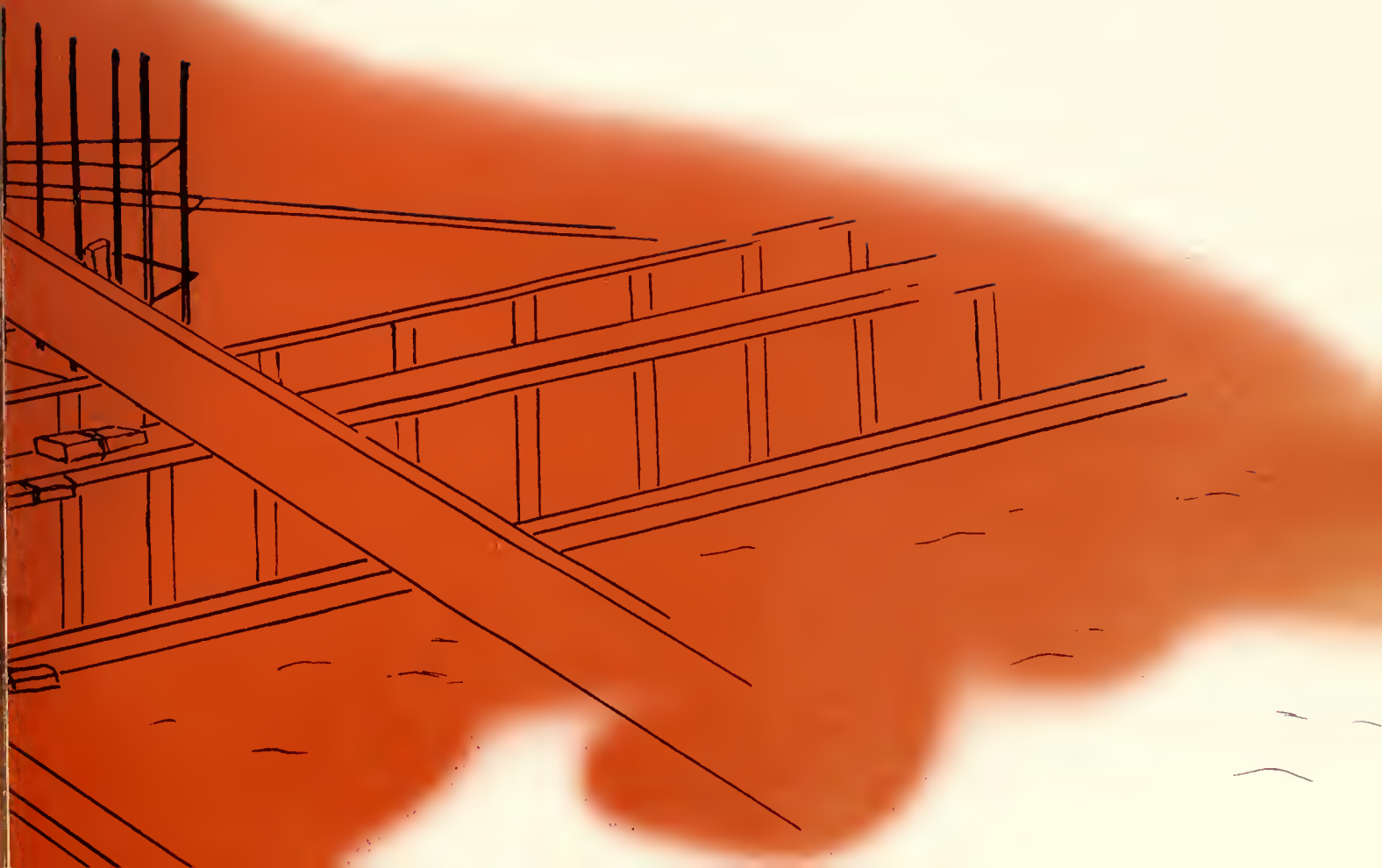

The

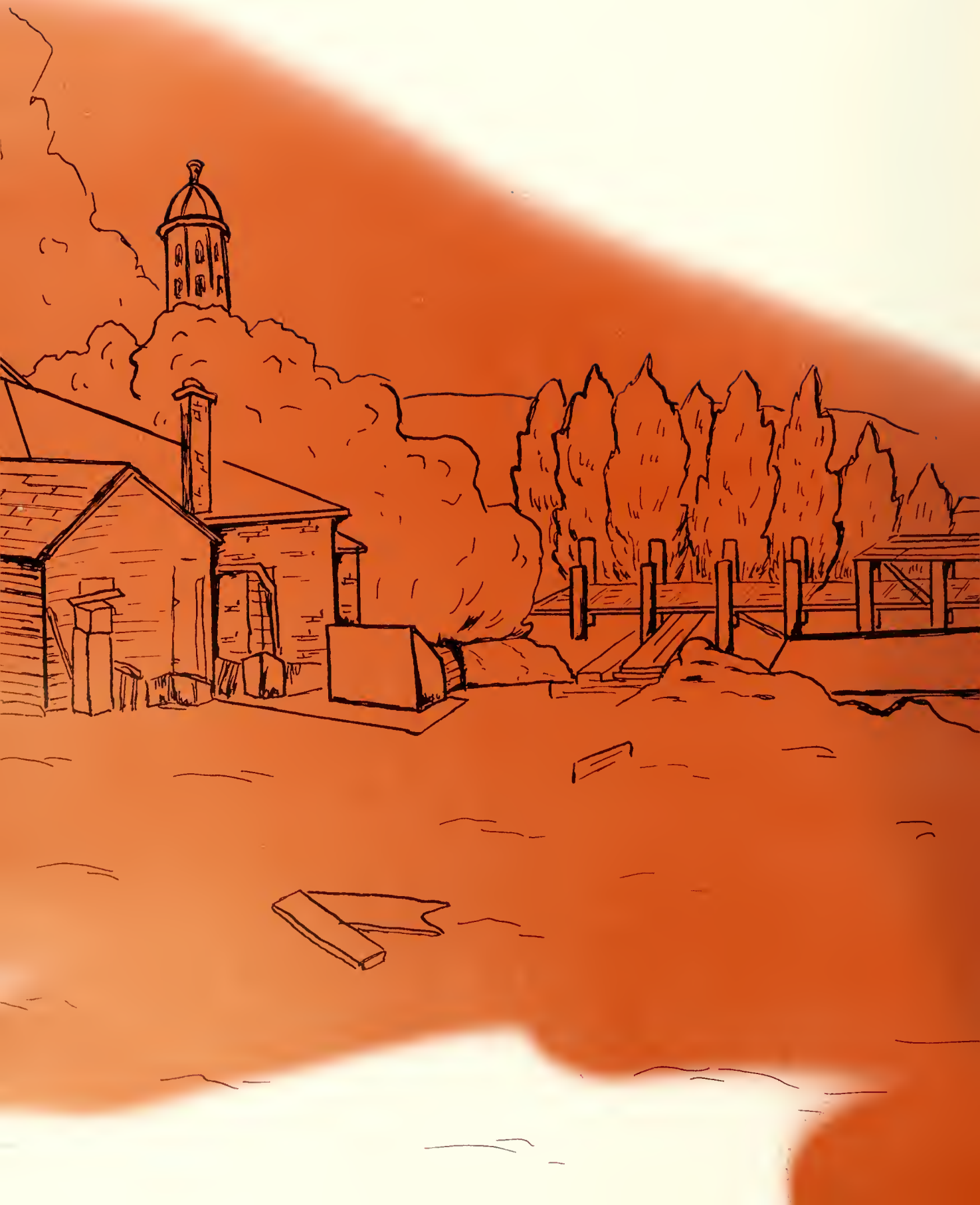

Campus

**Views
of
Present Campus
including
Construction
of
New Additions
to
College**







To the outsider walking the periphery of our campus, Bloomsburg State is a peaceful, quiet college, full of tree-shadowed walks and the quiet hum of learning. And, certainly, this is what BSC really is. Four years ago there was nothing to interrupt the peacefulness of our campus. We walked to and from our classes amid the sound of birds singing and wind rustling through the branches.

But . . .





Soon our peace and tranquility were shattered by the sounds of pneumatic drills, earth movers, test drillings, and cranes. Our campus took on a new look. Everywhere were the inevitable piles of earth, open trenches, and buildings in all stages of construction. Walking from class to class became an adventure. One was never sure when he might be swallowed up, beamed, or tripped.

However . . .







There were still some havens of rest open to us—places where the ever-expanding herd of earth movers had not trespassed. The shadows were still the same in front of Old North Hall and Waller Hall. The serenity of Navy Hall had not been disturbed. Many places were left for us to go and enjoy the peace that was Bloomsburg.

Still . . .





The sights and sounds of the construction gangs always seem to slip into our minds to disturb our thoughts. It might be in the middle of a stimulating lecture, or an interesting film, or a final examination. Sooner or later, everyone began to become interested in the progress of the construction. All of us would take our daily walk past the site of construction and check to see just how the project was progressing. The spirit of expansion and growth soon made its presence felt on the entire college community.

Just the same . . .

All of us are looking forward to the day when the earth movers, cranes, derricks, and cement mixers have left Bloomsburg and we can once more ramble about the campus in peace and tranquility—

"A consummation devoutly to be wished."





ADMINIS

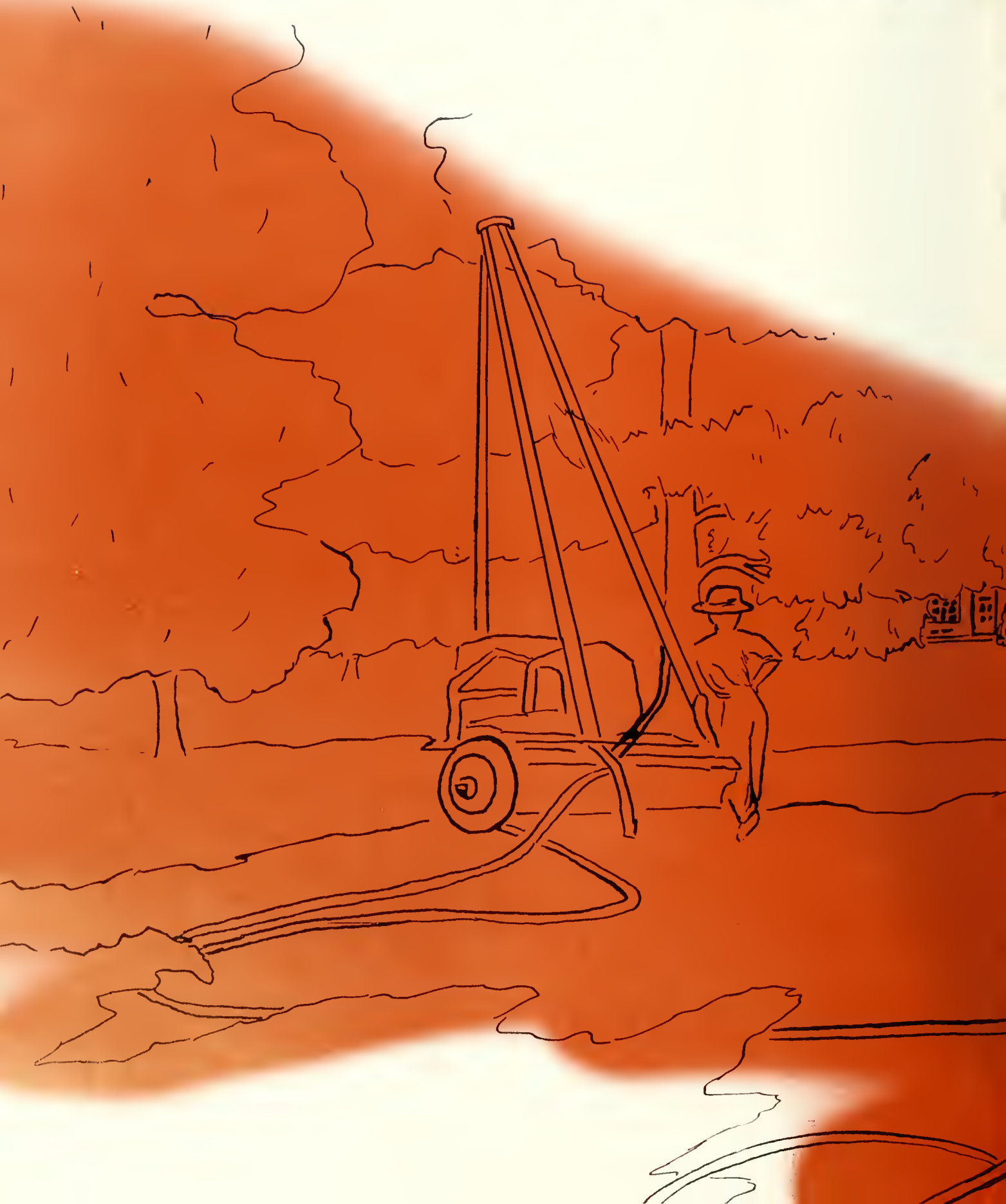

TRATION AND

FACULTY

President of the College
Board of Trustees
Administrative Officers
Social Deans
Faculty
Non-Instructional Personnel
Curricular Expansion



To the Members of the Senior Class:

Those who graduate in 1964 enjoy the distinction of receiving the bachelor's degree in the twenty-fifth year of the second century of the life of the College.

In the past quarter century, I have never known a class which exemplified the ideals of Bloomsburg as do you. We are proud to claim the Class of 1964 as our own.

You are ever welcome at your Alma Mater, and we shall always be interested in your progress throughout the coming years.

Sincerely yours,

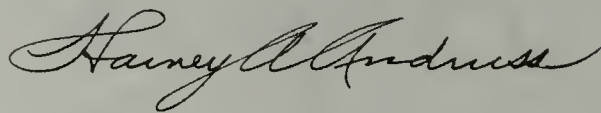

Harvey A. Andruss. President



The students of Bloomsburg
State College
take this opportunity of
welcoming
Dr. and Mrs. Harvey A. Andruss
back to the Bloomsburg
campus
after their recent voyage to the
Far East





BOARD OF TRUSTEES



Mr. William A. Lank, President



Mr. J. Howard Dely, Secretary



Mr. Guy Bangs



Mr. Leo S. Dennen



Mr. E. A. Fenstermacher



Mr. Samuel Jacobs



The Hon. Bernard Kelly



The Hon. Harold L. Paul, Vice-President

Administrative Officers



MR. JOHN A. HOCH
A.B., M.A.
Dean of Instruction



DR. J. ALFRED MCCAUSLIN
B.A., M.A., M.S., Ed.D.
Dean of Students



MR. BOYD F. BUCKINGHAM
B.S., M.S.
*Director of Public Relations
On Sabbatical Leave*



MR. C. STUART EDWARDS
B.S., M.Ed.
Director of Admissions

Social



Mr. Elton Harnberger
BS, MEd.

Dean
of
Men

Assistants to the Dean of Men



Mr. W. J. Johnson



Mr. W. J. Johnson



Mr. Tom S. Simpson, Jr.

BS, MEd.

Deans

Dean of Women



Mrs. Elizabeth M. Williams
1957-1958

Assistants to the Dean of Women



Mrs. Elizabeth M. Williams
AS, M.Ed.



Mrs. Mary E. Johnson
1957-1958

Art

The Faculty



Joan Gregory
A.B., M.A.
Departmental Chairman



Verna Brooks
A.B., M.Ed.



James B. Creasy
B.S., M.S. Bus. Admin.



James DeVore
B.F.A., M.F.A.



Otto D. Harris
B.S., M.A.



Norman L. Hilgar
B.S., M.Ed.



Clayton H. Hinkel
B.S., M.Ed.



Kenneth T. Wilson, Jr.
B.S., M. Art Ed.



Margaret A. Jack
B.S., M.Ed.



Ellen L. Lensing
B.Ed., M.S., Ph.D.

Business Education

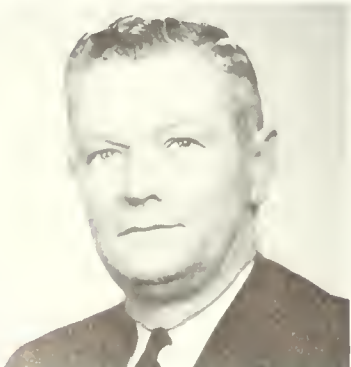

S. Lloyd Toumey
B.S. Ed., M.S. Ed., Ed.D.
Director of Business Education



Margaret E. McCern
B.S., M.Ed.



Francis J. Radice
B.S., M.Ed.



Walter S. Rygiel
B.S., M.Ed.



C. Stuart Edwards
B.S., M.Ed.
Education



Ernest H. Engelhardt
A.B., M.A., Ed.D.
Education and Psychology

Education and Psychology



Robert C. Miller
B.S., M.Ed., Ed.D.
Departmental Chairman



Gerrold W. Hart
B.S., M.A.
Audio-Visual Education



Elton Hunsinger
B.S., M.A.
*Dean of Men
Director of Placement
Psychology*

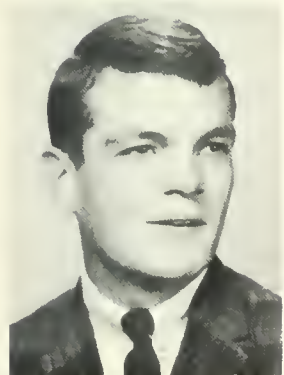

Myles J. Anderson
B.S.
Assistant to the Dean of Men



Lee E. Anmiller
B.S., M.S., Ed.D.
Educational Psychology



Ellamae Jackson
B.S., M.Ed., P.D.
*Dean of Women
Education and Psychology*



Martin M. Keller
B.S., M.Ed.
Supervisor of Secondary Student Teachers

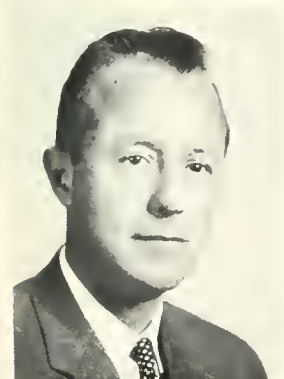

Donald R. Bashore
A.B., M.Ed.
Psychology



Robert G. Davenport
B.S., M.S.
Psychology and Counseling



Mary E. Macdonald
A.B., A.M.
Education and Psychology



J. Alfred McCauslin
B.A., M.A., M.S., Ed.D.
*Dean of Students
Psychology*



A. J. McDonnell
A.B., M.Ed.
Supervisor of Secondary Student Teachers

Robert G. Norton
B.S., M.Ed.
Supervisor of Secondary Student Teachers

Dorothy Helen Andrysick
B.S. in Elem. Ed.
*Benjamin Franklin Laboratory School
Grade 2*

Iva Mae V. Beckley
B.S., M.Ed.
Supervisor of Elementary Student Teachers



Thaddens Piotrowski
B.S., M.Ed.
Audio-Visual Education

Martin A. Satz
B.A., M.A., Ph.D.
Psychology

Beatrice M. Englehart
B.S., M.S.
*Benjamin Franklin Laboratory School
Kindergarten*

Deborah Griffith
B.S., M.A.
*Benjamin Franklin Laboratory School
Grade 4*

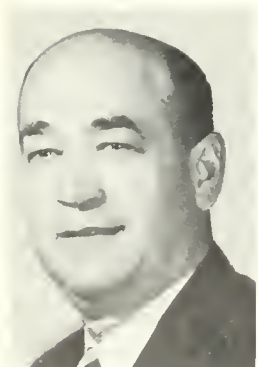

E. Paul Wagner
B.S., M.Ed., Ed.D.
Psychology

Elizabeth B. Williams
B.S., M.Ed.
Education

Warren I. Johnson
B.S., M.Ed.
Supervisor of Elementary Student Teachers

Margaret C. Means
B.S., M.Ed.
Supervisor of Elementary Student Teachers

Elementary Education



Royce O. Johnson
B.S., M.Ed., Ed.D.
Director of Elementary Education

Nerine Middleswarth
B.S., M.Ed.
*Benjamin Franklin Laboratory School
Grade 1*

Ann Marie Noakes
B.S., M.Ed.
*Benjamin Franklin Laboratory School
Grade 3*



Kenneth A. Roberts
B.S., M.S.Ed.
*Benjamin Franklin Laboratory
School
Grade 6*



Ray T. Sunderland
B.S., M.Ed.
*Benjamin Franklin Laboratory
School
Grade 5*



William D. Eisenberg
B.A., M.A.



Charles C. Kopp
B.S., A.M., Ph.D.



Donald A. Vannan
B.S., M.Ed., Ed.D.



Robert G. Meeker
B.A., M.A.



Alva W. Rice
B.S., M.A.

English



Louis F. Thompson
A.B., M.A., Ph.D.
*Acting Departmental Chair-
man*



Jordan Richmond
A.B., M.A.



William C. Roth
A.B., M.A.



Edward T. DeVoe
B.S., M.S., Ed.D.



Virginial A. Duck
B.A.



Susan Rusinsko
B.A., M.A.



Jason Almus Russell
A.B., A.M., Ph.D.

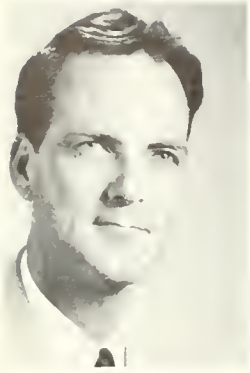

Richard C. Savage
B.A., M.A.



Gerald H. Strauss
B.A., M.A.



Francis E. Albert
B.A., Ph. Lic.
French



John P. Brady
A.B.
Spanish



Thomas Sturgeon
A.B., M.A., Ph.D.



Mary Lou John
B.S.
French



Donald N. McKim
A.B., M. Litt.
Spanish



Cecil C. Seronsy
B.A., M.A., Ph.D.
*Chairman of the Department
of English
On leave*



Elsa Riechel
B.A.
German

Foreign Languages

Geography



Carl D. Bauer
A.B., Ph.D.
Departmental Chairman



Bruce E. Adams
B.S., M.Ed., Ed.D.
Departmental Chairman



John A. Enman
B.A., M.A., Ph.D.



Jon A. Glasgow
B.A., M.A.



Russell E. Houk
B.S., M.Ed.



Joanne McComb
B.S.



Lee C. Hopple
B.S., M.S.



Lavere McClure
B.S., M.S.

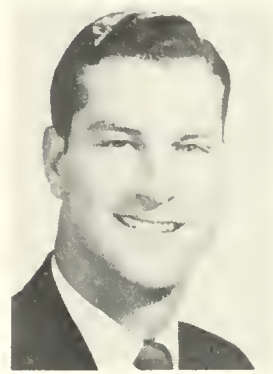

Eli McLaughlin
B.S., M.Ed.



W. Richard Mentzer
B.S., M.Ed.



W. B. Sterling
B.S., M.S.



Beatrice M. Mettler
A.B., M.S., R.N.



George E. Wilwohl
B.S., M.Ed.

Health and Physical Education

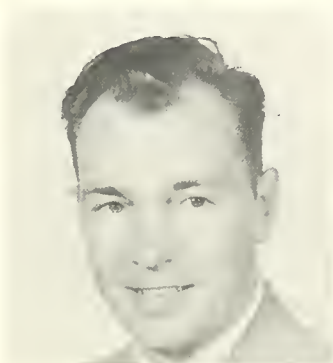

Walter R. Blain
B.S., M.Ed.
Departmental Chairman



Eleanor Wray
A.B., M.S.

Mathematics



Charles R. Beardin
B.A., M.A.
Departmental Chairman

Music



Nelson A. Miller
B.S., M.Ed.
Departmental Chairman



Claude L. Bordner
A.B., M.A.



John Bzik
B.S., M.M.



Alden Buker
A.B., A.M., Ph.D.
Dean of Arts and Sciences



Charles H. Carlson
B.A., M.A., Ed.D.



David A. Crothamel
B.S., M.Ed., M.A.



Robert L. Klinedinst
B.A.

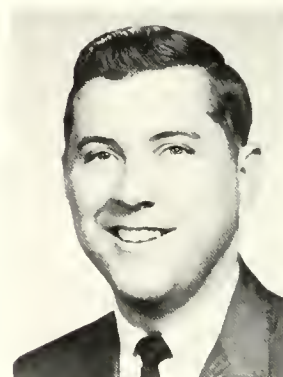

William K. Decker
B.M., M.M.



Dorothy J. Evans
B.S.

Science



John S. Scrimgeour
B.S., M.Ed.



George G. Straltman, Sr.
B.S., M.Ed.
Mathematics and Science



Robert M. Jordan
A.B., M.S.
Departmental Chairman



Michael Herbert
B.S., M.S., Ph.D.
Biology

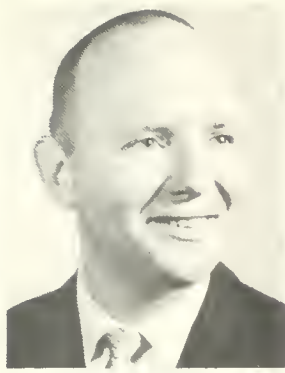

Craig L. Himes
B.S., M.S.
Biology



Tobias F. Scarpino
B.S., M.S.
Physics

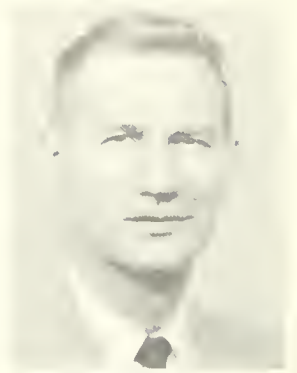

Rex E. Selk
A.B., M.S.
Chemistry



Theodore Jones
B.S., M.Ed.
Biology



Harold H. Lanterman
B.S., M.S., Ed.D.
Chemistry

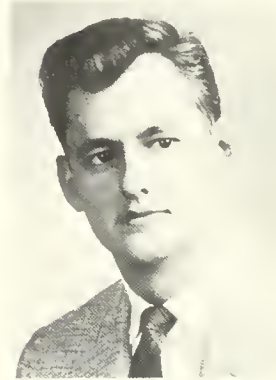

David A. Superdock
B.S., M.Ed.
Physics



Mordecai Treblow
A.B., M.S.
Chemistry

Social Studies



Robert N. McCormick
B.A., M.S., Ph.D.
Biology



Donald D. Rabb
B.S., M.S., Ed.D.
Biology

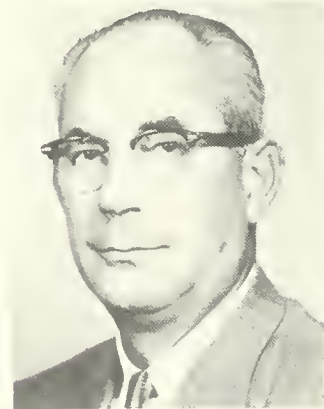

John J. Serlf
B.S., M.Ed., Ph.D.
Departmental Chairman



Herbert H. Reichard
B.S., M.S., M.A.
Physics

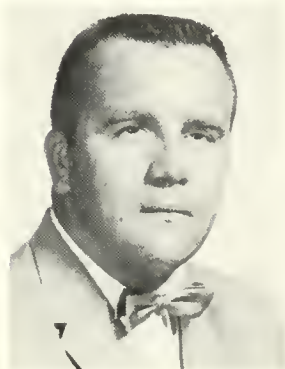

Robert G. Sagar
B.S., M.S.
Biology



Paul K. Adams
B.S., M.Ed.



Eva Berczeller
B.A., M.A., Ph.D.
Philosophy



Donald J. D'Elia
B.A., M.A.



Henry R. George
A.B., M.Litt.



Eugene D. Thoenen
A.B., M.A., Ph.D.

Speech



Ralph S. Herre
B.S., M.A., Ed.D.



C. C. Jackson
B.A., M.A.



Melville Hopkins
A.B., M.A., Ph.D.
Departmental Chairman

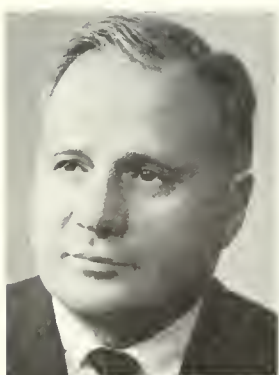

Anthony F. Rotoli
B.A., M.A.



Harry G. Schalek
A.B., M.A., Ph.D.



Mary Homrighous
A.B., M.A., Ph.D.



Michael J. McHale
A.B., M.A.



Barbara I. L. Shockley
B.A., M.S., Ph.D.



Robert R. Solenberger
B.A., M.A.



Robert D. Richey
B.A., M.A.



Amy J. Short
B.A., M.A.

Special Education



Donald F. Maietta
B.S., M.S., Ph.D.
Director of Special Education



Lola Maxwell
B.S., M.Ed.
Elementary Librarian



Gwendolyn Reams
A.B., M.A.
Assistant Librarian



Edward G. Mayer
B.S., M.Ed.
Mental Retardation



Richard P. Mease
B.S., M.S.
Speech Correction



Ruth Smeal
B.S., M.S.L.S.

College Physicians



Gilbert R. W. Selders
B.S., M.Ed., Ed.D.
Reading

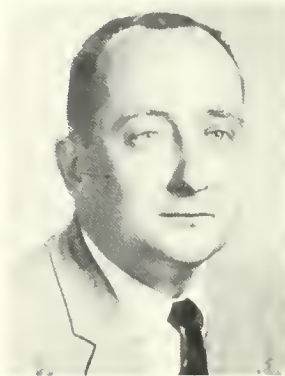

Samuel P. Shilling
B.S., M.S.
Speech Correction



F. W. Reese
B.S., M.D.

Library



Elinor R. Keefer
A.B., B.S. in L. S., L.L.M.
Head Librarian



H. P. Hoffman
B.S., M.D.

College Nurses



Fannie D. Crawford, R.N.
Directing Nurse



Thomas Gorey
*Superintendent of Buildings
and Grounds*



W. Horace Williams
Manager of College Store



Irene H. Gilbert R.N.



Nettie I. Seely, R.N.



Bruce C. Dietterick
B.A.
Public Relations



C. Donald Housenick
Data Processing Supervisor

Non-Instructional Personnel



Paul G. Martin
B.S.
Business Manager



Betty Cooper
Resident Adviser



Althea Hoke
Resident Adviser



Anna Knight
Institutional Secretary



Hildegard Pestel
B.Lib.S., LL.D.
Reference Librarian

Expanded Curricular Programs

John A. Hoey
Dean of Instruction



COLLEGE WINS 3/M ASSISTANCE GRANT TO EDUCATION AWARD

Bloomsburg State College was one of five schools in Eastern Pennsylvania to receive the grant based on proposals for use of the overhead projector by faculty. Shown in the accompanying photo are, left to right, Mr. Jack D. Saunderson, Sales Representative of Minnesota Mining and Manufacturing Company; Dean John A. Hoey, who accepted the award in the name of the college; Mr. J. M. Bergin, Sales Supervisor of MMM; and Mr. Thaddeus Pirowski, Audio-visual Education professor, who acted as chairman of the committee preparing the material which was submitted to an impartial board of judges. The college was deeply honored by being selected as one of the recipients of this award, the monetary value of which is in excess of \$3,000.

With the rapid growth of the college in all fields of activity, certain academic areas have felt the impact of recent changes in curricular growth and development. In order to take advantage of rapidly-improving techniques in educational television, the faculty is engaged in a continuing study of closed-circuit television as a means of improving classroom instruction. Sutliff Hall, the newest classroom building of the campus, is completely wired for closed-circuit TV, while other new buildings are being planned with similar facilities.

There has been a phenomenal increase in interest in modern foreign languages—German, French, and Spanish. The installation of a foreign language laboratory and a well-prepared, enthusiastic faculty in the Department of Foreign Languages have given impetus to an emphasis that has been long overdue in teacher education. Three summer study tours to Germany, France, and Spain will highlight the innovations that have marked the growth of this academic department.

Beginning in September 1965, the new Elementary Education Curriculum Materials Center in the Benjamin Franklin Laboratory School will be available for use. Plans for the center have been formulated and include a textbook library, displays of up-to-date instructional materials used in the language arts, arithmetic, elementary science, and the social studies, and research reports in the area of curriculum and instructional activities.

In addition to these specific improvements, the present teacher education curriculum is constantly subject to review

and evaluation. The College will be visited by a team from the Department of Public Instruction early in the fall of 1964 for the purpose of evaluating the revised curriculums in teacher education for automatic program approval. Special emphasis will be placed on recent improvements in offerings in Science, Mathematics, Foreign Languages, and Fine Arts.

The programs in the Arts and Sciences, which were inaugurated in September 1963, are also being restudied by special faculty committees which have been appointed by the Dean of Instruction. These new offerings will be subjected to a critical evaluation by the Middle States Association of Schools and Colleges in 1966, and the College hopes that all necessary changes and refinements will be effected by that time.

Increased faculty interest has been evidenced in the area of the newer techniques in classroom instruction. This was evidenced recently when the College was awarded a 3-M AGE Grant of \$3000 for the purchase of overhead projectors and equipment for the preparation of visual materials for classroom instruction.

With the tremendous growth and expansion of enrollment in the Division of Graduate Studies, the College has extended its academic services to include graduate programs in Business Education, Elementary Education, Special Education for the Mentally Retarded, Speech Correction, and English. The newly-created State Board of Education will soon consider an application to add Social Studies, including Geography, to the list of graduate studies,

GRADUATE STUDIES



ROBERT C. MILLER
Director

On June 9, 1960, the State Council of Education of the Commonwealth of Pennsylvania authorized the Bloomsburg State College to inaugurate a program of graduate studies and to confer the Master of Education degree. Graduate courses for students desiring to secure the Master of Education degree in Business Education, Elementary Education, English, Speech Correction, and Special Education for the Mentally Retarded are now offered by the College. The program is operative within the framework of policies and curriculums developed and approved by the Graduate Council of the College.

Courses are offered during summer sessions and the academic year for both full and part-time students desiring to improve their professional competence. There are now over four hundred students enrolled in the program which began in the summer of 1961.

The dedication of the College to the success of this endeavor is but another step in the continuing effort to serve the academic community and to improve the status of the teaching profession.

The need for professional education for teachers extending beyond the undergraduate level has long been recognized by educational leaders throughout the United States. In recent years the Pennsylvania State Council of Education has taken positive action to improve instruction in public schools by upgrading certification requirements for teachers. This action indicates a clear recognition by the State Council of the need for training beyond the Bachelor's degree. Mandated salary schedules which provide salary differentials for holders of Master's degrees in the form of higher maximum salaries give additional recognition of the value of graduate study.

The program of graduate studies at Bloomsburg State College has as its primary purpose the increasing of the competency of teachers in Pennsylvania. To achieve this purpose, the following specific objectives, as they relate to the individual student, have been developed.

1. To provide opportunity for advanced study in a selected field of specialization.
2. To provide an opportunity for developing a better understanding of the culture of our society—a society in which the teacher is expected to assume an increasingly important role.
3. To encourage independent thought and initiative and develop problem-solving ability.
4. To provide an incentive for continuing professional growth.
5. To develop a basic understanding of research methods and techniques so that reports of research in the field of education may be correctly interpreted and evaluated.
6. To develop a more comprehensive understanding of the teaching and learning processes.

BLOOMSBURG STATE COLLEGE

BLOOMSBURG, PENNSYLVANIA



ALDEN BUCHER
Dean of Arts and Sciences

For nearly a century one of the chief objectives of this institution has continued to be the preparation of teachers and professional personnel for public school careers. However, in 1960 our name was changed from Bloomsburg State Teachers College to Bloomsburg State College; in 1961 the college was authorized by an Act of the General Assembly to formulate academic curriculums in the Arts and Sciences leading to the degree of Bachelor of Arts; and on May 3, 1962, the college was granted approval by the State Council of Education to proceed with programs for this degree during the academic year 1963-64 that is now drawing to a close.

The first year of the Arts and Sciences has been a very encouraging one. More than eighty students enrolled during the first semester, and the second semester saw an increase of approximately ten per cent. Within a very few years there will no doubt be several hundred students enrolled in the program.

Many "Liberal Arts" students are conscious of the necessity of this type of education as preparatory to the graduate degrees required for careers in college and university teaching; others are enrolled in the program in preparation for medical, law, and other professional schools; and still other students are working towards the B.A. as a terminal degree which will stand them in good stead for entering directly into careers in business, industry, and research.

In the Bachelor of Arts curriculum it is possible to major in any one of a wide variety of subjects within one of three general areas of concentration:

- | | |
|--|---|
| <p>1. Natural Sciences</p> <ul style="list-style-type: none"> Physics Chemistry Biology Earth Science Mathematics | <p>3. Humanities</p> <ul style="list-style-type: none"> Art English Speech and Theater Studies French German Spanish Music Philosophy |
| <p>2. Social Sciences</p> <ul style="list-style-type: none"> Business and Economics Economics History Political Science Sociology and Anthropology Psychology Geography | |

Arts and Science

Students concentrating in the Natural Science area are required to take two years of mathematics (through Differential Calculus) and two years of a laboratory science, but students concentrating in the Humanities or Social Sciences areas are required to take only one year of mathematics and one year of a laboratory science. Foreign language through the sophomore level is required of all students in the program.

As head of the Arts and Sciences division, I wish to express my personal congratulations to you pioneering "Liberal Arts" students who have made the grade this year. You have embarked on the most difficult of academic struggles, but if you persevere in this struggle, it will result in a lifetime of satisfying rewards.

THE

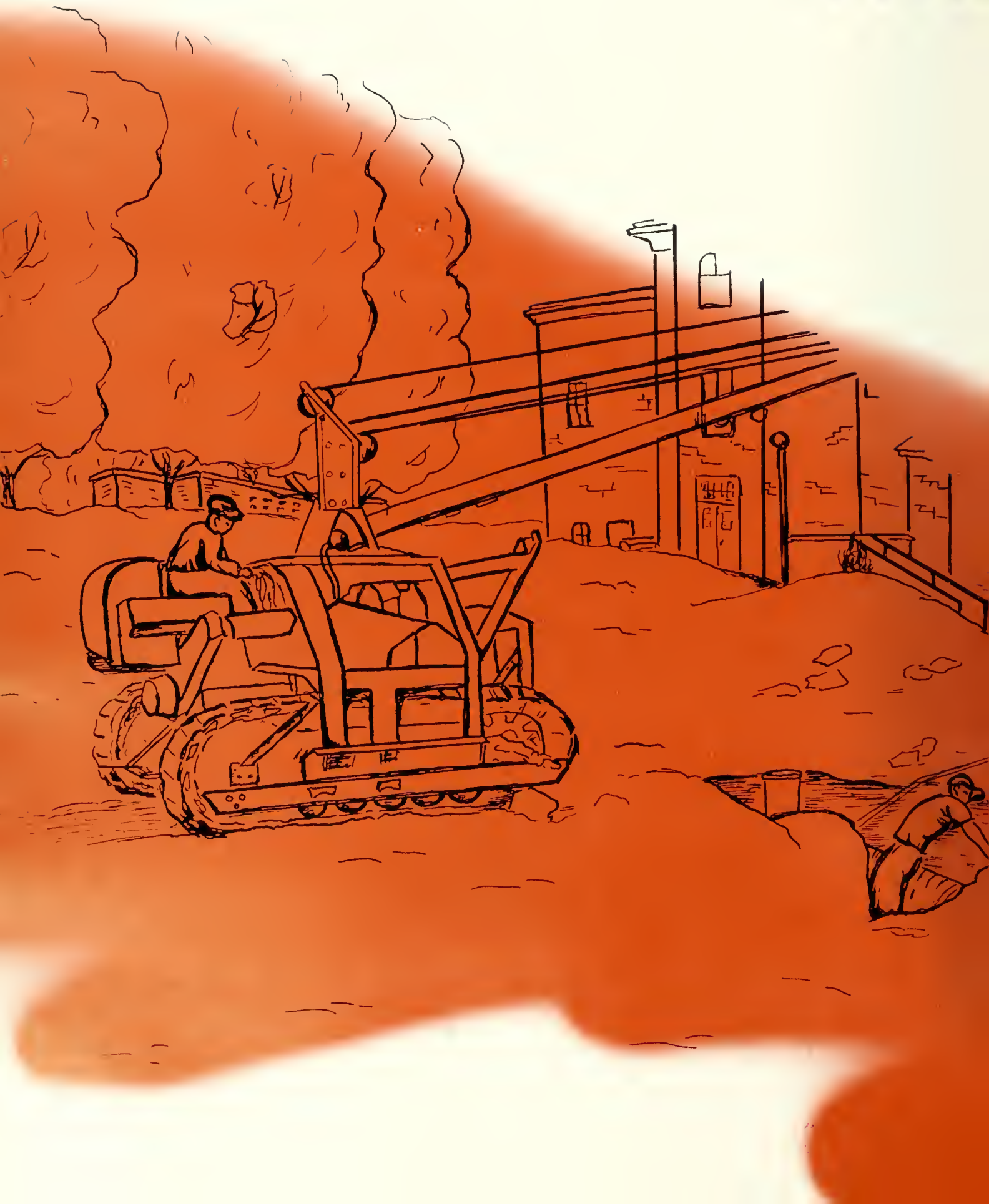

STUDENTS

Senior Portraits Classes

Senior

Junior

Sophomore

Freshman



Business Education



◀ Dr. S. Lloyd Toumey, Director of Business Education, poses with Miss Margaret Jack, staff member.



▲ Student teacher Lester Dietrich receives instructions in the use of the new mimeographing machine in the Bloomsburg Senior High business education department from Dr. Ellen L. Lensing, supervisor of student teachers.



▲ West entrance of the new Bloomsburg Senior High School, one of the cooperating districts in the college's service area.

▼ Business students conduct panel discussion in P. O. D. class in the new Berwick Area Senior High School. Mr. Ciampi, cooperating teacher, and student teacher Robert Kutchi observe.



▲ Student teacher Paul Conard and a group of Berwick High School students check a reference on a typing problem.

▼ A conference with cooperating teacher Mr. Murray Watts follows presentation of a lesson in business education in the Berwick Senior High School.





▲ William Boyd Sutliff Hall, home of Business Education Department.



▲ Aluminum nameplate of Sutliff Hall superimposed on memorial portrait of Dean Sutliff.



◀ Student teacher Roman Kurowski instructs a class in Business Law at Berwick Senior High School.



◀ Dave Johnston assists a Bloomsburg High School student with a Business Math problem.

▼ Tenancy is student teacher John Oshetski's topic in a Bloomsburg High School Business Law class.



▲ Gary Sprout records six-weeks grades in the Business Education Department of the new Bloomsburg High School.



RICHARD FLOYD ALLIS Towanda
General Business
 Pi Omega Pi 4; Business Education Club 1, 2, 3, 4.

HAROLD ANDREWS Northumberland
Accounting
 Day Men's Association 1, 2, 3, 4; Business Education Club 2; Veterans' Association 2, 3; Student PSEA 3, 4.

MARIANNE LOUISE ANTONETTI Sayre
Accounting
 Big Name Entertainment 2; Business Education Club 1, 2, 3; International Relations Club 3; Science Club 2; Student PSEA 1, 2, 3.

REGINALD JOHN ARNOLD Bloomsburg
General Business
 Day Men's Association 1, 2, 3, 4; Pi Omega Pi 3, 4; Business Education Club 1, 2, 3, 4; Student PSEA 4; Veterans' Association 1; National Business Education Association 4; Men's Intramurals.



BARBARA JEAN BALUTA Shickshinny
General Business
 Pi Omega Pi 2, 3; Business Education Club 1, 2, 3; International Relations Club 2, 3, Secretary 3; Freshman Talent Show; Homecoming Hostess Committee 1; Waller Hall Float Committee 1; Newman Club 1, 2, 3; Modern Dance 3.

JOHN HENRY BAUSCH Danville
Accounting
 English Club 1; Student PSEA 4; Football 1, 2, 3; Basketball 1; National Business Education Association 4.



TERRY LEE BEARD Blandon
Accounting
 Men's Resident Council 1, 2, 3, 4; Phi Sigma Pi 3, 4; Pi Omega Pi 2, 3, 4; Business Education Club 1, 2, 3, 4; Student PSEA 4; Intramural Football 2.

WILLIAM JAMES BERRY, JR. Danville
Accounting
 Day Men's Association 1, 2, 3, 4; Business Education Club 1, 2; Student PSEA 4; Veterans' Association 3.

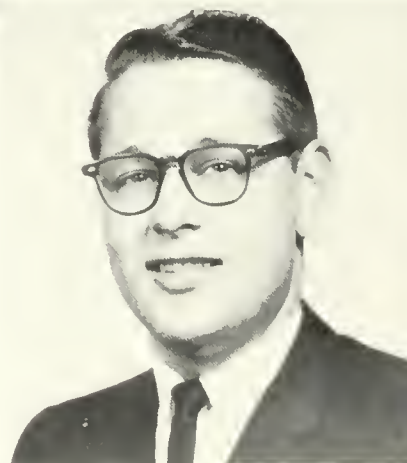

CARL LEONARD BROOKING Bloomsburg
Accounting
 Day Men's Association 1, 2, 3, 4; Alpha Phi Omega 4; Business Education Club 3, 4; Student PSEA 4; Veterans' Association 2; Men's Intramurals 2, 3, 4.

DANIEL EARL BROWN Laporte
Accounting
 Day Men's Association 3; Business Education Club 1, 2; Maroon and Gold Band 1; Freshman Dance Committee 1.



DONNA BROWN

Secretarial Drexel Hill
Waller Hall Association 1, 2, 3; Bloomsburg Players 1; Business
Education Club 1, 2, 4; Student PSEA 1, 2, 4; *Maroon and Gold* 1;
Fashion Show 1, 2, 3, 4; Waller Hall Counselor 2.

GEORGE ARTHUR BURGE, JR.

Accounting Danville
Day Men's Association 1; Business Education Club 3; Student
PSEA 1.

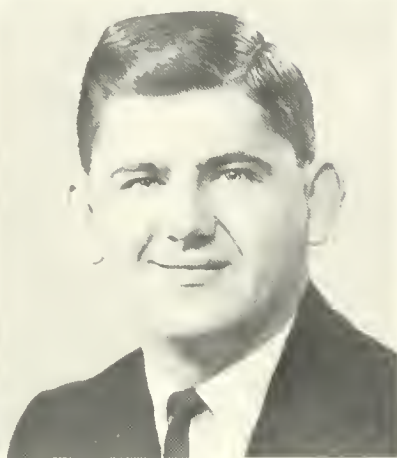
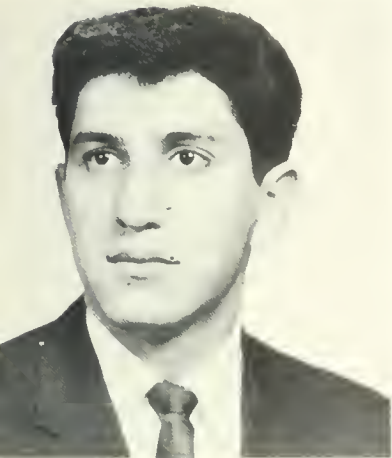

HAROLD JOHN COLE, JR.

Secretarial Bloomsburg
Day Men's Association 3, 4; Men's Resident Council 1; Business Educa-
tion Club 2; Student PSEA 3, 4; Veterans' Association 1; Blood
Mobile Committee 2.

PAUL LEE CONARD

Accounting Turbotville
Day Men's Association 1; Business Education Club 1; Men's Intra-
murals 1.

RALPH V. CARLONE

Accounting Shamokin
Day Men's Association 1, 2, 3; Business Education Club 1, 2.

EDWARD R. CHIGLINSKY

Accounting Shenandoah
Day Men's Association 1, 2, 3, 4; Men's Resident Council 3; Business
Education Club 2, 3; Student PSEA 4; Men's Intramurals 2, 3, 4.

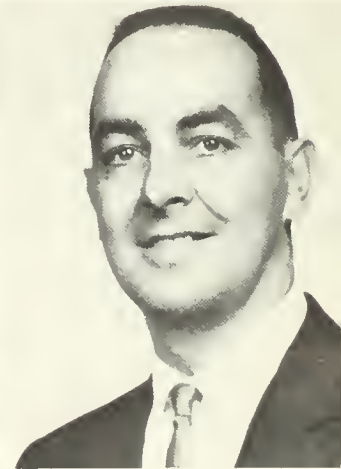
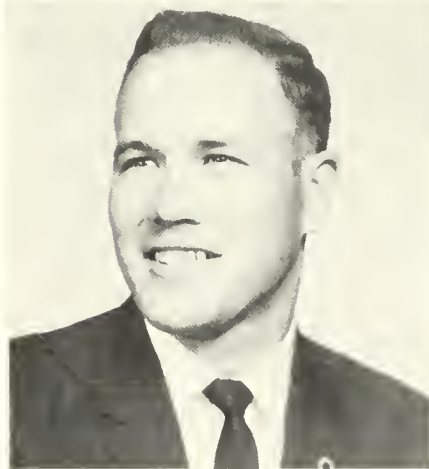

LESTER JOHN DIETTERICK

Accounting Berwick
Day Men's Association 1, 2, 3, 4; Pi Omega Pi 3; Business Educa-
tion Club 2, 3; Science Club 2; Student Christian Association 1.

RICHARD DAVID DOPSOVIC

Accounting Wind Gap
CGA Committees: Furniture 3, 4, Customs 2; Men's Resident Council
1, 2, 3, 4; Business Education Club 1, 2; Student PSEA 3, 4;
Men's Intramurals 1, 2, 3, 4; Fire Brigade 2, 3, 4.

NICHOLAS CHARLES D'AMICO

Accounting Shamokin
Day Men's Association 1, 2, 3, 4; Veterans' Association 1; *Maroon
and Gold* Sportswriter 2.

CAROLE ANN DEFRANCISCO

General Business Berwick
Day Women's Association 1, 2, 3, 4; Pi Omega Pi 3, 4; Athenaeum
Club 1; Business Education Club 1, 2, 3, 4; Student PSEA 4.





NOLA LEIGH ELLENBERGER
General Business Troy
 Business Education Club 2, 3.

HILDA MAE FARLEY
General Business Elimsport
 Waller Hall Association 1, 2, 3, Officer 3; "B" Club 2, 3; Business Education Club 1, 2, 3, Treasurer 3; International Relations Club 2, 3, Program Chairman 3; Student Christian Association 2, 3.

RICHARD NELSON FAUST
Accounting Schuylkill Haven
 Business Education Club 1, 2; Student PSEA 4; Fire Brigade 2, 3, 4.

GERALD FORTNEY
Accounting Forty Fort
 CGA Committee; Hospitality 3; Men's Resident Council 1, 2, 3, 4; Alpha Phi Omega 3, 4; Men's Intramurals 1, 2, 3, 4; Student PSEA 3, 4.

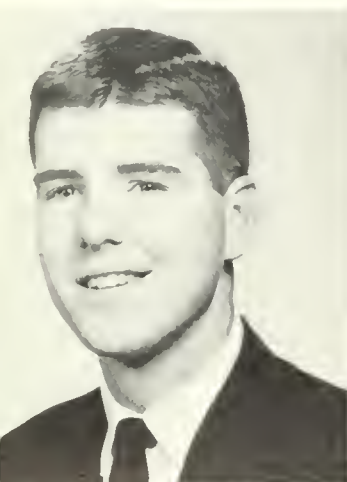
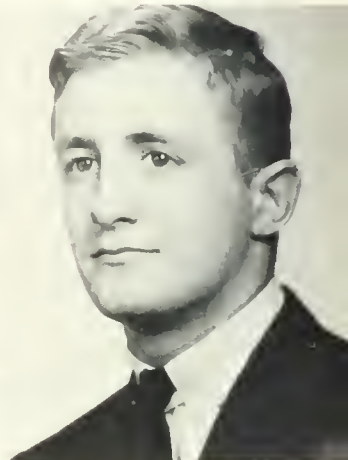

GEORGE JOSEPH FROELICH
Accounting Upper Darby
 Men's Resident Council 4; Pi Omega Pi 2; Business Education Club 3; Student PSEA 1; Fire Brigade.

JEFFREY MARSH GARRISON
Accounting Glenside
 Men's Resident Council 1, 2, 3, 4; Varsity Club 1, 2, 3, 4; Basketball 1, 2, 3, 4; Baseball 1, 2, 4; Business Education Club 2, Fire Brigade.

BARBARA DIANE GEHRIG
Secretarial Bloomsburg
 College Council Member 3; CGA Committee Member 3; Day Women's Association 1, 2, 3, 4; Day Women's Officer, President 3; Day Women's Official Board 2; Business Education Club 1; College Choraleers 1, 2, 3; Harmonettes 3.

NORMAN GEISINGER
Accounting Allentown
 Business Education Club 3; Student PSEA 4; Maroon and Gold Photographer 1, 2; Aviation Club 2; Men's Intramurals 1, 3; Freshman Hop Publicity Committee 1.



VINCENT FRANK GILOTTI
Accounting Lake Harmony
 Business Education Club 1.

JOHN HENRY GRANT, JR.
Accounting Girardville
 Day Men's Association 1, 2, 3; Business Education Club 1, 2; Student PSEA 1.

RICHARD BLAIR GREENLY

Accounting Danville
Day Men's Association 1, 2, 3, 4; Student PSEA 4; Veterans' Association 1, 2, 3, 4; Men's Intramurals 3.

HOWARD GARDNER GRIGGS, JR.

Accounting Clarks Summit
CGA Committees: Social Recreation 2, 3, Hospitality 3, Husky Lounge 3; Men's Resident Council 1, 2, 3, 4; Men's Executive Council 3; Phi Sigma Pi 3, 4; Recording Secretary 4; Business Education Club 1, 2, 3; *Maroon and Gold* Advertising Manager 3.

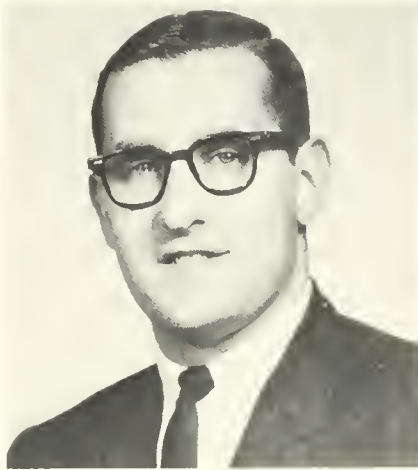
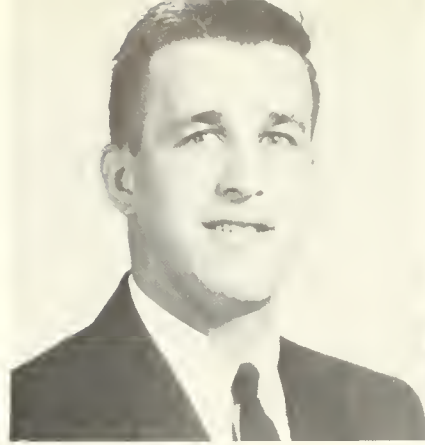

ANN MARIE CLARE GRZYWACZ

Secretarial Mayfield
CGA Committees: Customs 2, 3, Social Recreation 2, Pep 2; Waller Hall Association 1, 2, 3; Business Education Club 1, 2; Student PSEA 1.

RICHARD JOHN HAEFNER

Accounting Hazelton
Men's Resident Council 1, 2, 3, 4; Business Education Club 4; Varsity Club 3, 4; Football, Manager 2; Social Recreation Committee 2; Fire Brigade 2, 3, 4; Men's Intramurals 1, 2, 3.

DONALD P. HALE

Accounting Scranton
Student PSEA 4; Veterans' Association 3, 4.

DENNIS L. HEISER

Accounting Selinsgrove
Men's Resident Council 3, 4; Men's Intramurals 1, 2, 3, 4.

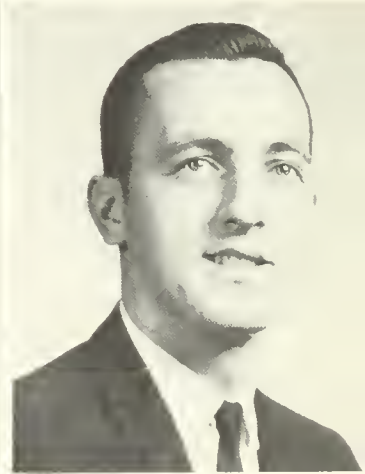

JAMES L. HINCKLEY

Accounting Berwick
Day Men's Association 2, 3, 4; Circle "K" Club 2, 3; Student PSEA 4; Men's Intramurals 3.

JEAN ANN HOUCK

General Business Danville
Day Women's Association 3, 4; Business Education Club 3; Student PSEA 4.

JAMES LEE HOWARD

Accounting Glen Lyon
Day Men's Association 1, 2, 3, 4; Student PSEA 3, 4; Veterans' Association 1, 2.

STANLEY A. JASHINSKI

Accounting Shamokin
Day Men's Association 1, 2, 3, 4, Secretary 2; Business Education Club 1; Student PSEA 4.

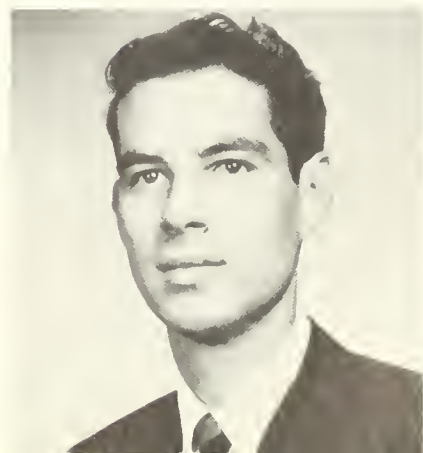

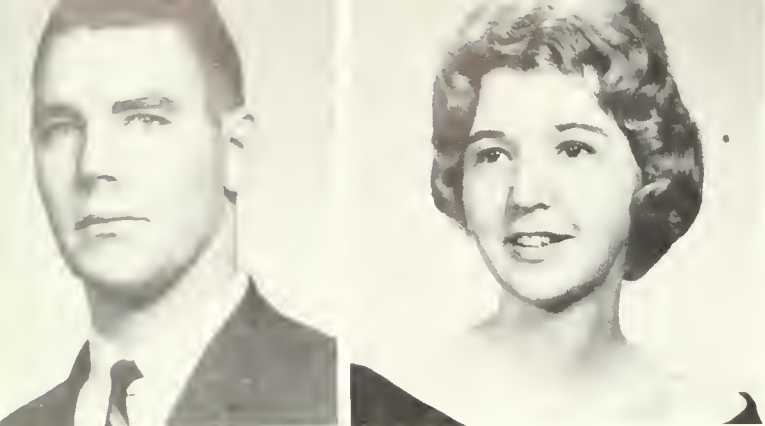

JOHN EDWARD JENSON
General Business Lindenhurst, N.J.
 Men's Resident Council 1, 2, 3, 4; Student PSEA 4; Football 1, 2;
 Men's Intramurals 1, 2, 3, 4.

ROSANNE JOHNS
General Business Waymart
 Business Education Club 3; Student PSEA 3; Women's Intra-
 murals 3.

DAVID MARLON JOHNSTON
Accounting Upper Darby
 Fire Brigade 3, 4; Men's Resident Council 3, 4; Student PSEA 4;
 Varsity Club 1, 2, 3, 4; Basketball 2, 3, 4; Business Education Club
 1; CGA Committees: Social Recreation 1, Hospitality 1, 2, 3; Men's
 Intramurals 1, 2; Bloodmobile Committee 1.

MARY ANN JONES
General Business Shaft
 Waller Hall Association 1, 2, 3; Student PSEA 3; Pi Omega Pi 3;
 Business Education Club 1, 2, 3; College Choraleers 1.

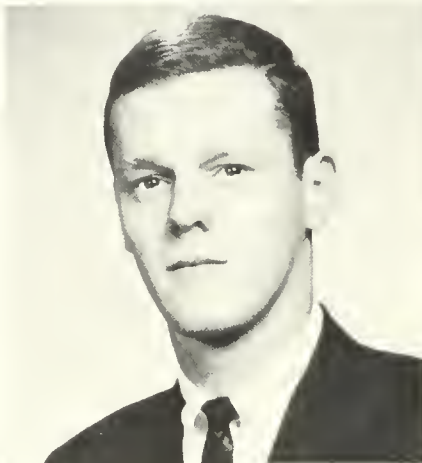

KAREN ROCHELLE KELLER
General Business Berwick
 CGA Committees: Social Recreation 4, Customs 2; Day Women's
 Association 1, 2, 3, 4; Business Education Club 1, 2, 3; Student
 PSEA 3; Maroon and Gold 3; Junior Prom Invitations Committee;
 Secretarial Committee 1; Dance Committee 1.

MICHAEL JOHN KENNA
Accounting Tremont
 Day Men's Association 1, 3, 4; Men's Resident Council 2; Business
 Education Club 1, 2; Student PSEA 3, 4; Veterans' Association 1,
 2, 3, 4; Basketball 2; Men's Intramurals 2, 3.



ELAINE BARBARA KENNEDY
General Business Trevoze
 Waller Hall Association 1, 2, 3, 4; Student PSEA 3; Maroon and
 Gold 1; CGA Committee: Pep 2; Pi Omega Pi 2, 3, 4, Vice-
 President 1; Kappa Delta Pi 3, 4; Business Education Club 2, 3;
 College Choraleers 1.

ELAINE EBERT KISTLER
General Business Linport
 Waller Hall Association 1, 2, 3; Maroon and Gold Band 1, 2, 3,
 Secretary 2, 3; Student Christian Association 3; Studio Band, Vice-
 President 3; Fire Warden 3; Business Education Club 1, 3.



VERONICA TERESA KOZLEVCAR
Secretarial Uniondale
 Waller Hall Association 1, 2, 3; Business Education Club 1, 2.

DAVID ALLEN KRATZER
Accounting Lewisburg
 Men's Resident Council 2, 3, 4; Men's Intramurals 2, 3.



ROMAN KUROWSKI

Accounting Glen Lyon
Men's Resident Council 1, 2, 3, 4; Business Education Club 1, 2, 3, 4; Student PSEA 4; Track 1, 2.

JOHN MORRIS LASHAY

Accounting Shamokin
Day Men's Association 1; Men's Resident Council 2, 3; Business Education Club 2; Art Club, Treasurer 1; Track 1; Men's Intramurals 2, 3; *Maroon and Gold* 1.

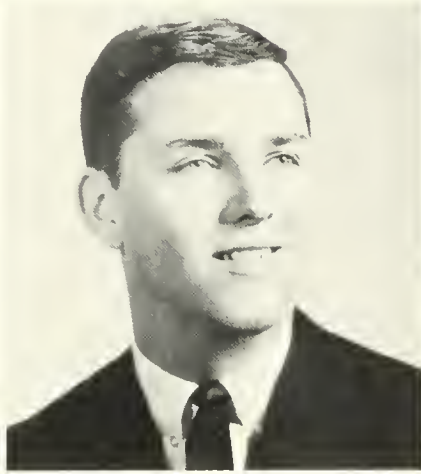
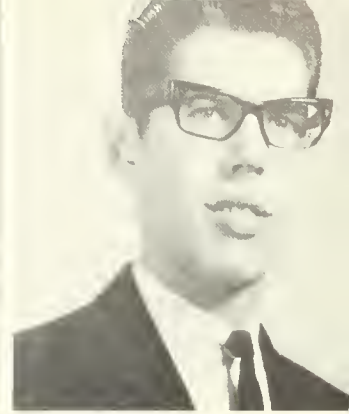

ESTELLE JOSEPHINE LOLL

Secretarial Demarest, N. J.
Maroon and Gold 1; Waller Hall Fire Warden 1; Proctor 1; Pi Omega Pi 3; Business Education Club 2, 3.

DALE H. LONG

Accounting Reading
Class Officer, Vice-President 3; CGA Committees: Customs 2, Social Recreation 2, 3, Intramural 3, Hospitality 2, 3; Men's Resident Council 1, 2, 3, 4; Phi Sigma Pi 2, 3, 4; Business Education Club 2; Student PSEA 4; Basketball 1; Men's Intramurals 2, 3.

JAMES KEILER MACNEAL, JR.

Accounting Bloomsburg
Business Education Club 2, 3, 4; Student PSEA 4; Veterans' Association 1.

MARY LEE MANDALO

Secretarial Reading
Maroon and Gold 3; *Olympian*, Business Manager 1; Waller Hall Fire Warden; Waller Hall Counselor; Kappa Delta Pi 3, 4; Pi Omega Pi 1, 2, 3, 4, Secretary 4; Business Education Club 1, 2, 3, 4; Who's Who in American Universities and Colleges.

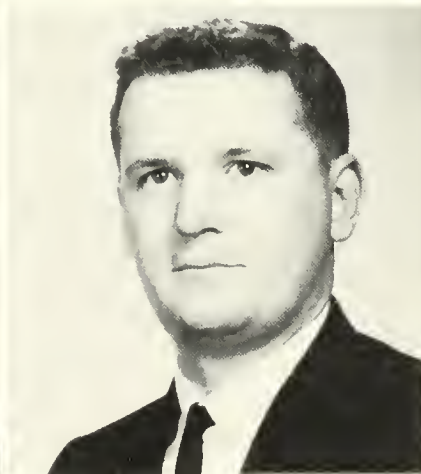

RICHARD WILLIAM MAYAN

Accounting Danville
Day Men's Association 1, 2, 3, 4; Business Education Club 1; International Relations Club 4; English Club 4; Student PSEA 4.

ROBERT ADAM MAYEFSKIE

Accounting Shenandoah
Men's Resident Council 4; Student PSEA 1; Veterans' Association 1, 2, 3, Treasurer 1; Men's Intramurals 1, 2, 3, 4.

JON DAVID MAYER

Accounting Wilkes-Barre
Men's Resident Council 1, 2, 3, 4; Business Education Club 1, 2; Alpha Phi Omega 3, 4; Student Christian Association 1, 2; Student PSEA 1, 2, 4; *Maroon and Gold* 4.

FRANK THOMAS McHUGH

Accounting Lost Creek
Day Men's Association 1, 2, 3, 4; Business Education Club 1, 2, 3; Student PSEA 4.





JAMES PHILIP MCKINLEY
General Business Glenside
 Day Men's Association 1, 2, 3, 4; Varsity Club 2, 3; Basketball 2, 3;
 Baseball 2, 3.

CAROL ROSE RAPPO McLEAN
General Business Cornwells Heights
 Waller Hall Association 1, 2, 3, 4; Student PSEA 3, 4; CGA Com-
 mittee: Pp 2; Business Education Club 2, 3; College Choraleers 1.

CARL LEONARD MILLARD, JR.
Accounting Bloomsburg
 CGA Committees: Vice-President 3, Election Board 4; Day Men's
 Association 1, 2, 3, 4; Alpha Phi Omega 3, 4, Executive Council 3,
 4, Corresponding Secretary 4; Business Education Club 1, 2, 3, 4;
 Student PSEA 4; *Maroon and Gold* 3, 4; Men's Intramurals 1, 2,
 3, 4.

RICHARD VERNON MILLER, JR.
Accounting Hershey
 CGA Committees: Hospitality, Hnsky Lounge 4, Election Board 4,
 Dining Room 4, Social Recreation Committee 4; Men's Resident
 Council 1, 2, 3, 4; Business Education Club 3; International Rela-
 tions Club 3; Student PSEA 3, 4; Business Contest Chairman 3;
 Men's Intramurals 3.



DONALD ARTHUR MITCHELL
General Business Bloomsburg
 Day Men's Association 1, 2; Business Education Club 2, 3, 4; Stu-
 dent PSEA 4.

ROBERT E. NUNEVILLER
Accounting Springfield Township
 Men's Resident Council 1, 2, 3, 4; Business Education Club 2.

LOUISE ANN NYE
Accounting Shamokin
 Day Women's Association 1; Waller Hall Association 2, 3; Business
 Education Club 1, 2, 3.

WILLIAM JOHN O'BRIEN
Accounting Bloomsburg
 Day Men's Association 1, 2, 3, 4; Business Education Club 1, 2, 3, 4;
 Men's Intramurals 1, 2.



JOHN RICHARD OSHETSKI
Accounting Riverside
 Day Men's Association 4; Student PSEA 1; Football 2, 3; Wrestling
 3; Men's Intramurals 2, 3.

JOYCEANN PADOVANI
General Business Cornwells Heights
 College Council 3; Waller Hall Association 1, 2, 3; Business Educa-
 tion Club 1, 2, 3; College Choraleers 1; *Pilot* 2.

ANNA PELAK

Secretarial Edwardsville
Day Women's Association 4; Waller Hall Association 1, 2, 3; Maroon and Gold Band 1, 2, 3, 4; Student PSEA 4; Business Education Club 3; Women's Intramurals 1, 2, 3.

BARI E. POORMAN

Accounting Emporium
CGA Committees: Dining Room 2, 3, 4, Hospitality 3; Men's Resident Council 1, 2, 3, 4; Alpha Phi Omega 3, 4; Business Education Club 3, 4; Veterans' Association 1, 2; Varsity Club 2, 3, 4; Maroon and Gold 3, 4; Basketball Statistician 2, 3, 4; Football 3, 4; Junior Prom Committee 3; Men's Intramurals 2, 3, 4; NAIA Wrestling Committee 3.



JOHN JOSEPH RANKIN

Accounting Lansdowne
Men's Resident Council 2, 3, 4; Business Education Club 4; Varsity Club 3, 4; Football 2, 3, 4; Fire Brigade 3, 4; Men's Intramurals 1, 2, 3, 4.

MICHAEL PAUL REITMEYER

Accounting Fern Glen
Day Men's Association 1, 2, 3, 4; Athenaeum Club 1; Business Education Club 2, 4; Student PSEA 4.

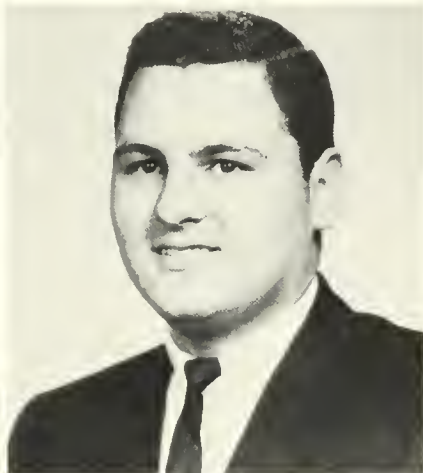

JOHN WARREN RIBBLE

Accounting Norristown
Men's Resident Council 1, 2, 3, 4; Varsity Club 2, 3, 4; Football 1, 2, 3; Baseball 1, 2; Men's Intramurals 1, 2, 3, 4.

DANIEL LEROY RITZMAN

Accounting Shamokin
Men's Resident Council 1, 2, 3, 4; Business Education Club 1, 2, 3, 4.

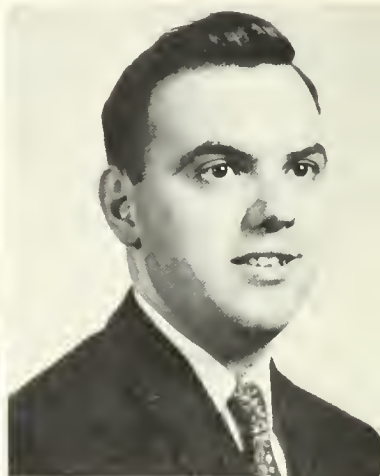
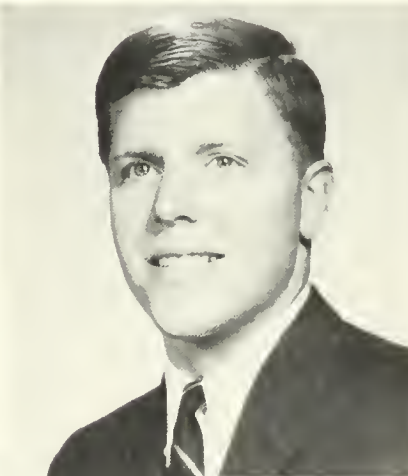

FRANK RICHARD RIZZO

Accounting Shenandoah
Men's Resident Council 1, 2, 3, 4; Pi Omega Pi 2, 3, 4, Treasurer 4; Business Education Club 1, 2, 3, 4; Business Education Contest 2, 3.

CARMINE JOSEPH ROSSI

Accounting Doylestown
Men's Resident Council 1, 2, 3; Business Education Club 2, 3; Wrestling 1, 2, 3; Fire Brigade 2, 3.



MICHAEL JAMES SANTO

Accounting Wind Gap
Junior Class Treasurer 3; Men's Resident Council 1, 2, 3, 4; Pi Omega 2, 3, 4, President 4; Business Education Club 1, 2, 3, 4; Student Christian Association 1, 2, 3, 4; Student PSEA 3, 4; Veterans' Association 1, 2; Men's Intramurals 1, 2; Who's Who in American Universities and Colleges.

ROBERT FREDERICK SCHILLER

General Business Collingdale
Fire Brigade 3, 4; Election Board 2, 3, 4; Hospitality Committee 3, 4; Men's Resident Council 1, 2, 3, 4; Student PSEA 4; Baseball 1, 2; Men's Intramurals 1, 2, 3, 4; Business Education Club 1; College Choraleers 1.



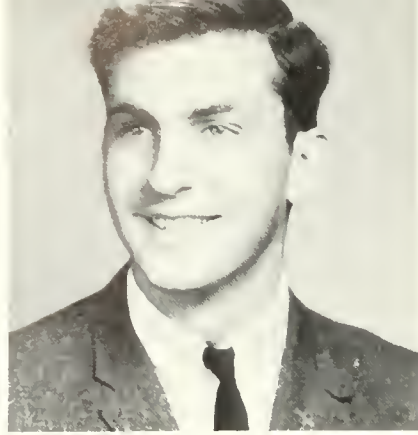
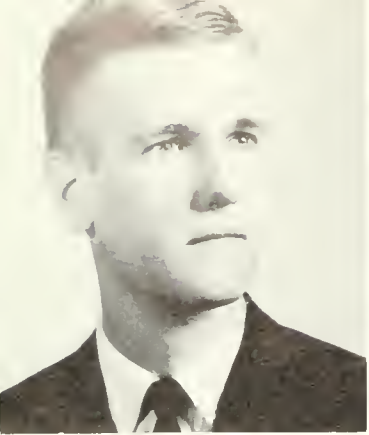

DAVID WILLIAM SCHRAMM
Accounting Glenside
 Fire Brigade 3, 4; Men's Resident Council 1, 2, 3, 4; Business
 Education Club 1, 2; Men's Intramurals 1, 2.

JAMES SETCAVAGE
Accounting Mahanoy City
 Day Men's Association 1, 2, 3, 4; Business Education Club 1, 2, 3, 4;
 Athenaeum Club 3; Student PSEA 3, 4.

EDNA IDA SHERMAN
General Business Bloomsburg
 Day Women's Association 1, 2, 3, 4; Student PSEA 4; *Maroon and
 Gold* 1, 2; Pi Omega Pi 2, 3, 4; Business Education Club 1, 2, 3, 4.

FRANCES G. SHORES
Secretarial Ulster
 Student Christian Association 1, 2; Business Education Club 1, 2, 3.



CAROL ANN SMITH
General Business Muncy
 Day Women's Association 1; Waller Hall Association 1, 2, 3; Pi
 Omega Pi 2, 3, 4; Business Education Club 1, 2, 3; Student PSEA
 1; Women's Intramurals 1.

HELEN MARIE SOBOTA
Secretarial Palmerton
 Day Women's Association 1; Waller Hall Association 1, 2, 3;
 Student PSEA 4; *Maroon and Gold* 1, 2; Business Education
 Club 1, 2, 3.



GARY LEE SPROUT
Accounting Lewistown
 Men's Resident Council 1, 2, 3, 4, Secretary 3; Varsity Club 2, 3, 4;
 Football 1, 2, 3, 4; Track 2; Men's Intramurals 2, 3, 4; Fire Brigade
 2, 3, 4.

SAMUEL ANTHONY STORTI
General Business Norristown
 Men's Resident Council 1, 2, 3; Business Education Club 1, 2, 3.

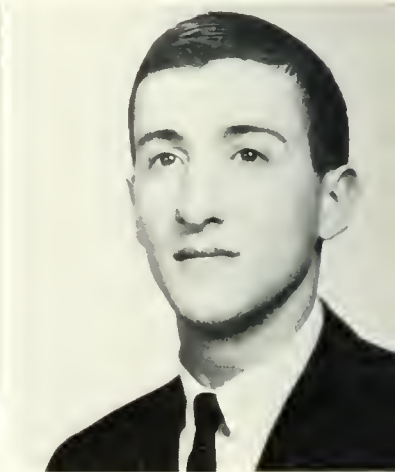
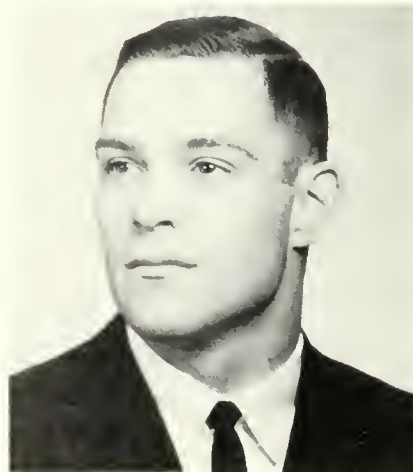

KATHILEEN TARR
General Business Stroudsburg
 Waller Hall Association 1, 2, 3, 4; Student PSEA 3, 4.

LORENZO ROBERT TIRONI
General Business Rockaway
 Freshman Class Vice-President 1; College Council Member 1; Men's
 Resident Council President 3, Treasurer 1; Phi Sigma Pi 2, 3, 4,
 Vice-President 3; Varsity Club 1, 2, 3, 4, Secretary 1; Football 1,
 2, 3, 4; Baseball 1, 2, 3, 4, Captain 2, 3; Who's Who in American
 Universities and Colleges.

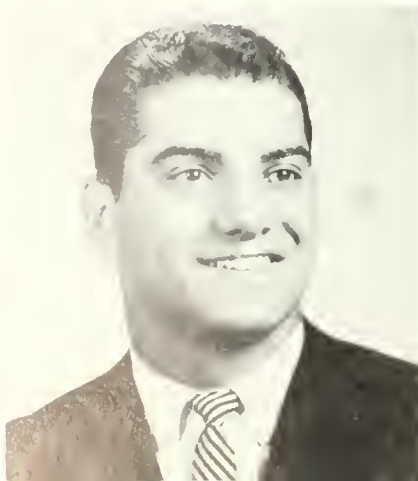

JOHN RAYMOND UMLAUF

General Business
Day Men's Association 3.

Girardville

EVARISTO VIEIRA, JR.

General Business
CGA Committees: Hospitality 2, Recreation 3; Business Education Club 1, 2, 3; Varsity Club 2, 3, 4; Baseball 1, 2, 3, 4; Men's Intramurals 1, 2, 3, 4; Business Education Contest 2, 3, 4, Publicity Chairman.

Clark, N. J.

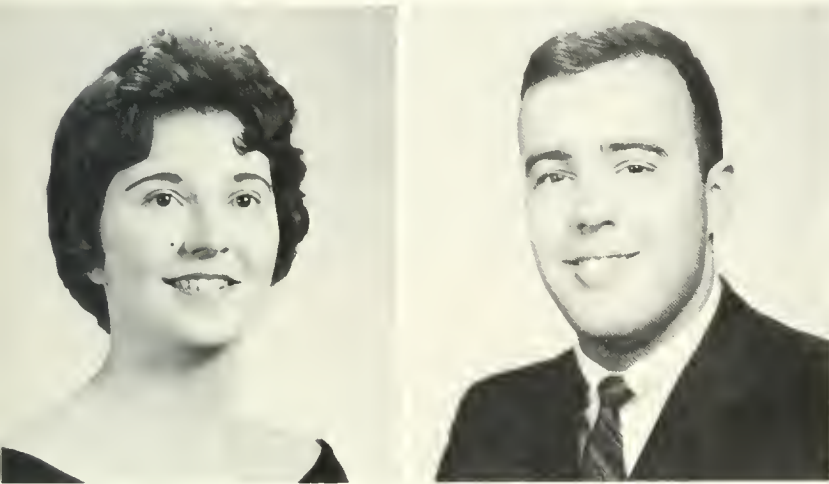
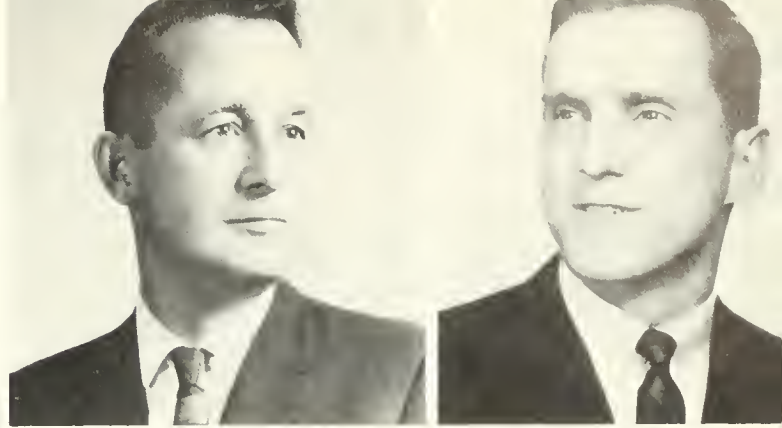

DARLENE ANN WERTMAN

Secretarial
Waller Hall Association 1, 2, 3; Business Education Club 2, 3; Student Christian Association 2, 3; Student PSEA 1.

New Tripoli

ROBERT A. WIEST

Accounting
Day Men's Association 1, 2, 3, 4; Student PSEA 4; Business Education Club 1, 2, 3, 4; Men's Intramurals 3.

Shamokin

BARTLEY JOSEPH WILENSKI

Accounting
Men's Resident Council 3, 4; Business Education Club 3, 4; Student PSEA 4; Varsity Club 3, 4; Football 3, 4.

Miami, Fla.

DAVID ALLEN YERGEY

Accounting
CGA Committees: Hospitality 3, Social Recreation 3; Men's Resident Council 1, 2, 3, 4; Business Education Club 3, 4; Maroon and Gold Band 1, 2, Treasurer 2; Student Christian Association 2, 3, Treasurer 3; Men's Intramurals 1, 2; Business Education Contest 3, Chairman; Studio Band, Treasurer 3.

Pottstown

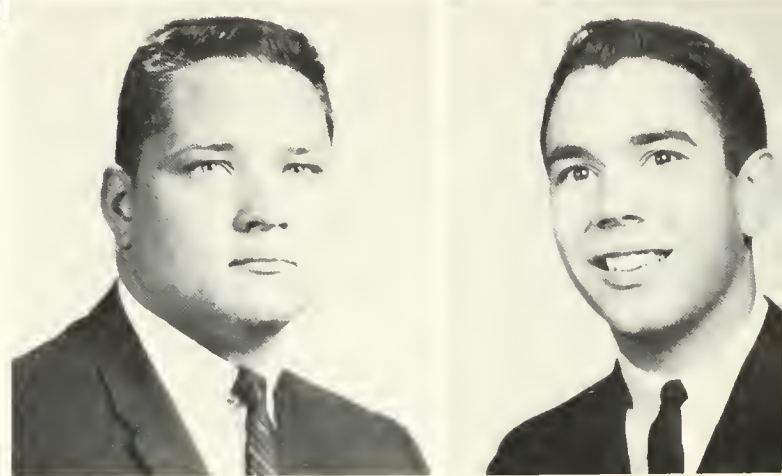

BONNIE LEE ZEHNER

General Business
Day Women's Association 1, 2, 3, 4; Pi Omega Pi 3, 4; Athenaeum Club 1; Business Education Club 2, 3, 4; Student PSEA 4.

Sugarloaf

GLORIA JEAN ZUBRIS

Secretarial
Student PSEA 4; Pi Omega Pi 2, 3, 4, Historian 3, Acting Treasurer 4; Business Education Club 1, 2, 3, Secretary 2.

Fairmount

Elementary Education

Miss Middelswarth and Dr. Johnson conclude conference in principal's office.



▲ Student teacher Frieda Van Fleet and pupils examine unit on the microscope developed in Grade One at Bloomsburg Memorial Elementary School.

▼ Student teacher Richard Davala projects filmstrip in a social studies unit in Grade Four of the Bloomsburg Memorial Elementary School.



◀ Student teacher Orva Wyings directs Third Grade children of the Benjamin Franklin Laboratory School in making an Indian tepee.

▼ Student teacher Sandra Smith introduces social studies unit in Grade Four Benjamin Franklin.



▲ Second grade student teachers Nancy Rodgers and Martha Terlin arrange holiday bulletin board in the main corridor of the Benjamin Franklin Laboratory School on the college campus.





◀ Audrey Stump, James Gallagher, Charlotte Hill, and Betsy Ruffaner, student teachers at Bloomsburg Memorial Elementary School, have conference with Mrs. Iva Mae Beckley, Supervisor of Student Teachers.

▶ Barbara Kitchen and Frieda VanFleet explain the microscope to their first grade students.



◀ Margaret Martishek holds a conference with one of her fourth grade students at Benjamin Franklin Laboratory School.



▶ June Houseknecht and James Dy-singer supervise the presentation of *The First Thanksgiving*, a radio play, by their third grade class at Bloomsburg Memorial Elementary School.



▶ Nancy Jean Kane reviews a unit on Weather with one of her second grade pupils.



▲ Molly Clugston and Frances Bielski develop readiness for a reading group in the first grade at Bloomsburg Memorial Elementary School.



JOYCE MARGARET ANDERSON

Elementary Montoursville
CGA Committees: Social Recreation 2, Customs 2, Hospitality 3; Waller Hall Association 1, 2, 3, 4; Waller Hall Governing Board 3, 4; Student PSEA 1, 4; Spring Arts Festival Committee 3; Waller Hall Proctor 2; Junior Resident Adviser 4; Senior Graduation Committee; Senior Announcement and Name Cards Committee.

JANE RUTH ARCHER

Elementary Stillwater
Day Women's Association 2, 3; College Choraleers 2, 3; Transfer from Monmouth College.

BONNIE JEAN AUSTIN

Elementary Forty Fort
CGA Committees: Customs 2; Social Recreation 3; Pep 3; Hospitality 3; Furniture 3; Waller Hall Association 1, 2, 3, 4; Majorette 1, 2, 3, 4; Co-captain 4; Student Christian Association 3.

CARMELIA MARIE BANGOR

Elementary Hazleton
Waller Hall Association 2, 3; Treasurer 3; Governing Board 3; Athenaeum Club 2; Student PSEA 3; Program and Ticket Committee 3.



GARY ANTHONY BARNABA

Elementary Binghamton, N. Y.
Business Education Club 1, 2; Varsity Club 1, 2, 3, 4; Maroon & Gold Sports Staff 1, 2; Football 1, 2, 3, 4; Fire Brigade 4; Hospitality Committee 3, 4; Customs Committee 2, 3, 4; Men's Intramurals 1, 2, 3, 4.

WILLIAM D. BARTMAN

Elementary Gilbertsville
Dining Room Committee 2, 3; Men's Resident Council 1, 2, 3; Student Christian Association 1, 2, 3, 4, President 4; Student PSEA 4; Maroon & Gold Reporter 2, 3; Alpha Phi Omega 2, 3, 4; Customs Committee 2; Men's Intramurals 2, 3.

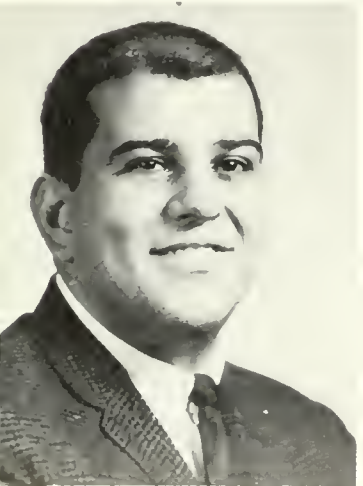

DIANE ARLENE BENSINGER

Elementary Port Carbon
Waller Hall Association 1, 2, 3; Student Christian Association 1, 2; Student PSEA 3; Women's Intramurals 1, 2; College Choraleers 1.

MARGARET LOUISE BERHALTER

Elementary South Williamsport
Waller Hall Association 1, 2, 3; "B" Club 2, 3; President 3; Vice President 3; College Choraleers 1, 2; Women's Intramurals 1, 2, 3.



FRANCES HELEN BIELSKI

Elementary Bloomsburg
Day Women's Association 3, 4; Waller Hall Association 1, 2; Sigma Alpha Eta 2, 3, 4; Athenaeum Club 1.

JOANNE BOBITA

Elementary Palmerton
Day Women's Association 1; Waller Hall Association 1, 2, 3; International Relations Club 2, 3; Student PSEA 1, 4; Athenaeum Club 2; College Choraleers 3; Council for Education of Exceptional Children 2.



JANET ELIZABETH BOHSTEDT

Elementary Allentown
CGA Committees: Pep 3, Hospitality 3, Social Recreation 2, 3, Election Board 3, Furniture 3; Waller Hall Association 1, 2, 3; Bloomsburg Players 2; College Choraleers 1; Spanish Club 3, 4; Student PSEA 4; Waller Hall Proctor 3.

MARGO BONITA BOLIG

Elementary Northumberland
Waller Hall Association 1, 2, 3, 4; Athenaeum Club 2; College Choraleers 1, 2; Maroon and Gold Band 1; Student Christian Association 3, 4; Student PSEA 3, 4.

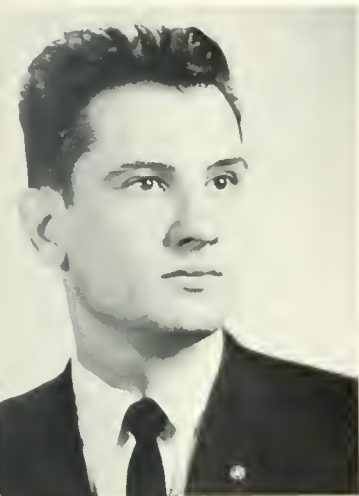

THEODORE CHARLES BURKLAND

Elementary Danville
Day Men's Association 1, 2, 3, 4; Student PSEA 4; Veterans' Association 2, 3.

BONNIE PRISCILLA BURNARD

Elementary Pen Argyl
CGA Committee: Hospitality 2; Waller Hall Association 1, 2, 3; Student PSEA 1, 2, 3, 4.

RONALD CARL BOSTON

Elementary Berwick
Day Men's Association 1, 2, 3, 4; Athenaeum Club 4; Circle K Club 2, 3; Maroon and Gold Band 1, 2.

BETSY ANN BRITTINGHAM

Elementary Levittown
Waller Hall Association 1, 2, 3, 4; College Choraleers 1, 2, 3.



THEODORE CHARLES BURKLAND

Elementary Danville
Day Men's Association 1, 2, 3, 4; Student PSEA 4; Veterans' Association 2, 3.

BONNIE PRISCILLA BURNARD

Elementary Pen Argyl
CGA Committee: Hospitality 2; Waller Hall Association 1, 2, 3; Student PSEA 1, 2, 3, 4.

CONSTANCE JUNE CAMERON

Elementary Beaver Springs
Waller Hall Association 1, 2, 3; Athenaeum Club 1; Council for Education of Exceptional Children 2; Student PSEA 3.

PATRICIA ELLEN CAMPBELL

Elementary Malverne, N. Y.
CGA Committees: Furniture Chairman 3, Pep 2, 3, Customs 2, Social Recreation 2, 3, Hospitality 3, Election Board 3; Waller Hall Association 1, 2, 3, 4; Waller Hall Governing Board 4; Spanish Club 3, 4; Student PSEA 2, 4; Maroon & Gold Typist 1; Pilot, Assistant Editor 3; Fashion Show 2, 3, 4.



BRENDA LEE CAPORALETTI

Elementary Mocanaqua
Waller Hall Association 1, 2, 3; Waller Hall Proctor 2, 3; Athenaeum Club 1, 2; Maroon & Gold Typist 3; CGA Committees: Hospitality 2, 3; Pep 1, 2, 3, Election Board 3; Women's Intramurals 2, 3.

JOSEPH P. CASARELLA

Elementary Wyoming
CGA Committee: Social Recreation 2; Football 2, 3, 4; Swimming Team Manager 2, 3, 4; Varsity Club 2, 3, 4; Student PSEA 4.

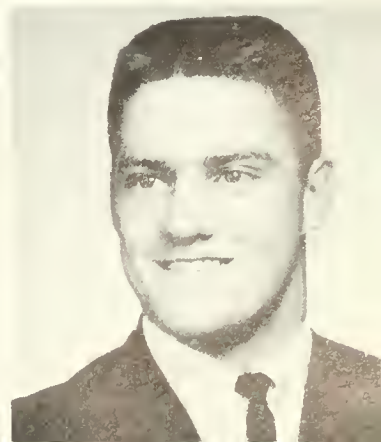

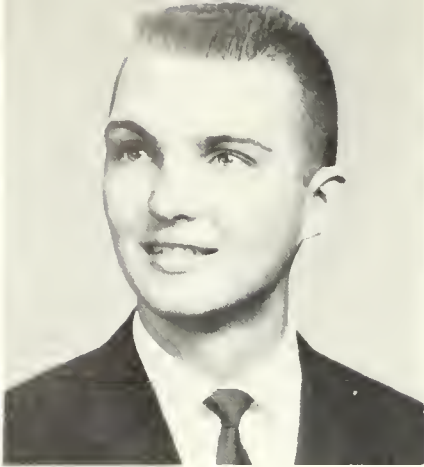

JOHN CHERUP

Elementary
Veterans' Association 1, 2; Men's Intramurals 1, 2, 3, 4.

Plains

JOHN CHYKO

Elementary
Day Men's Association 1, 2, 3, 4; Student PSEA 3, 4; Men's Intramurals 1, 2, 3, 4; Freshman Hop Committee 1; Publicity Committee 4.

Bloomsburg



VIOLA ANTONETTE CHYKO

Elementary
Day Women's Association 1, 2, 3, 4; Athenaeum Club 1, 2, 3, 4; CGA Committee; Social Recreation 2.

Bloomsburg

JAMES ALBERT CLARK

Elementary
Athenaeum Club 1; College Choraleers 1, 2; *Olympian* 3.

Canton

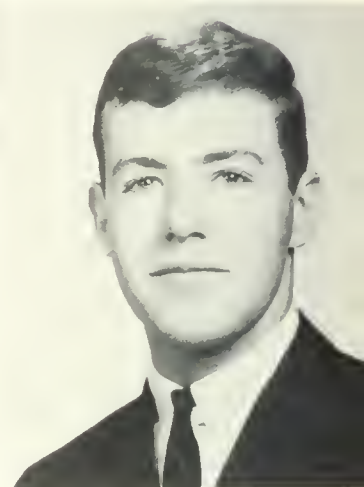

JANICE MARIE CLEMENS

Elementary
Day Women's Association 1, 2, 3, 4; Athenaeum Club 3; Student Christian Association 1; Student PSEA 3; *Maroon & Gold* 2.

Berwick

CAROL FAY CLEMENTS

Elementary
Waller Hall Association 1, 2, 3; International Relations 1, 2; Student Christian Association 1, 2, 3; Student PSEA 3.

Shamokin

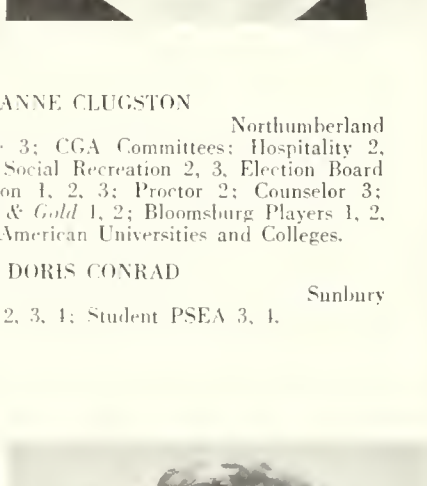
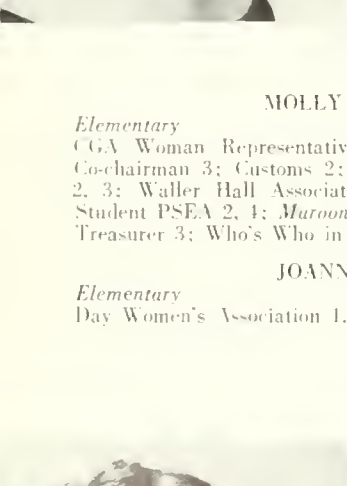

MOLLY ANNE CLUGSTON

Elementary
CGA Woman Representative 3; CGA Committees: Hospitality 2, Co-chairman 3; Customs 2; Social Recreation 2, 3; Election Board 2, 3; Waller Hall Association 1, 2, 3; Proctor 2; Counselor 3; Student PSEA 2, 4; *Maroon & Gold* 1, 2; Bloomsburg Players 1, 2; Treasurer 3; Who's Who in American Universities and Colleges.

Northumberland

JOANN DORIS CONRAD

Elementary
Day Women's Association 1, 2, 3, 4; Student PSEA 3, 4.

Sunbury



D. JEAN COPE

Elementary
Day Women's Association 1, 2, 3, 4; International Relations Club 3, 4; Student PSEA 4.

Danville

VICKI DAHLGREN

Elementary
Transfer from Bellhaven College, Jackson, Miss.; Student PSEA 3; Women's Intramurals 3, 4.

Hughesville



JOAN MARIE DAHLHAUSEN

Elementary Philadelphia
CGA Committees: Hospitality 3; Waller Hall Association 1, 2, 3, 4;
Student Christian Association 1; Student PSEA 1, 4; Waller Hall
Governing Board 4; Fashion Show 1, 2, 3, 4; Waller Hall Counselor
3; Junior Resident Adviser 4.

AMY R. DANIELS

Elementary Scranton
CGA Committee: Hospitality 2, 3; Waller Hall Association 1, 2, 3;
College Choraleers 2, 3; Student PSEA 1, 3; Waller Hall Governing
Board 2, 3.



RICHARD GEORGE DAVALA

Elementary Exeter
CGA Committees: Election Board 2, 3, Dining Room 2, 3, Furniture
2, 3, Husky Lounge 2, 3, Social Recreation 2, 3, Hospitality 2, 3;
Men's Resident Council 3; Varsity Club 2, 3, 4; Football 1, 2, 3, 4;
Men's Intramurals 1, 2, 3.

MARGARET MARY DESMOND

Elementary Milton
Waller Hall Association 1, 2, 3; French Club 3; Maroon and Gold
Band 2, 3; College Choraleers 1.



JAMES EDWARD DIEHL

Elementary Danville
Day Men's Association 1, 2, 3; Student PSEA 1.

ANNARITA MARIE DIXON

Elementary West Hazleton
Waller Hall Association 1, 2, 3; "B" Club 1, 2, 3; College Choraleers
1, 2.

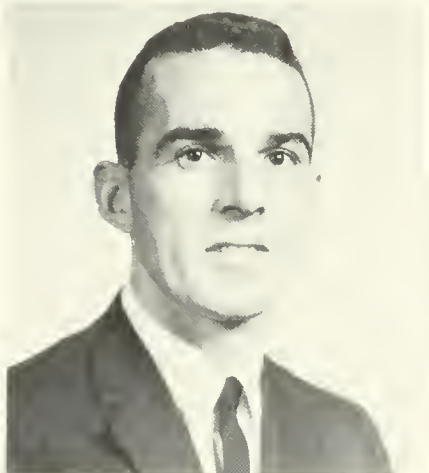

JAMES ALAN DYSINGER

Elementary Bloomsburg
English Club 2, 3; Spanish Club 4.

ANN L. EDWARDS

Elementary Pen Argyl
CGA Woman Representative 4, College Council 3, 4; CGA Com-
mittees: Hospitality 2, Customs 2, Pep 3, Social Recreation 2,
Elections 3; Waller Hall Association 1, 2, 3, 4; Waller Hall Presi-
dent 3; Waller Hall Governing Board 1, 3, 4; Kappa Delta Pi 3,
President 4; Bloomsburg Players 2; French Club 2, 3, Treasurer 3;
Student Christian Association 1, 2, Secretary 2; Student PSEA 1, 2;
Who's Who in American Universities and Colleges.

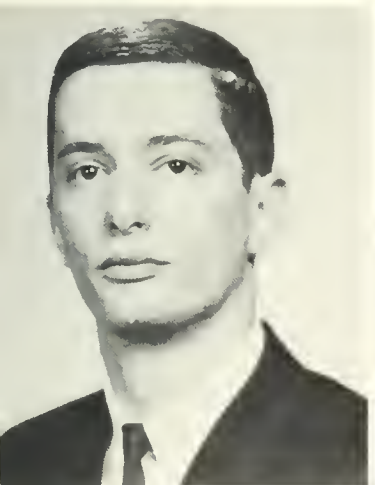

WARREN RAY ELDRIDGE

Elementary Northumberland
Day Men's Association 1, 2, 3, 4; Athenaeum Club 2; Circle K
Club President 3, 4; Student PSEA 4; College Choraleers 1.

NANCY BARNETT ERWAY

Elementary Condersport
Waller Hall Association 1, 2, 3, 4; "B" Club 1, 2, 3; College
Choraleers 1, 2, 3; Librarian 2, 3; Student Christian Association
1, 2, 3; Student PSEA 4.



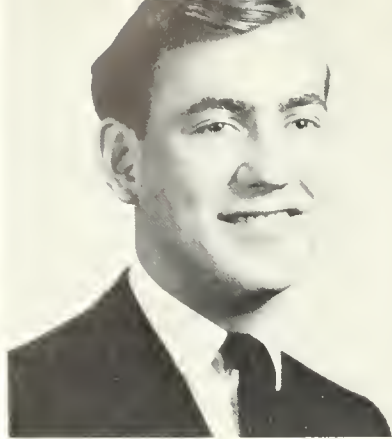

BARBARA DIANE FEGLEY
Elementary Lavelle
Student Christian Association 1, 2, 3.

CARL A. FISHER, JR.
Elementary Northumberland
Day Men's Association 1, 2, 3, 4; Athenaeum Club 2; Circle K Club 3, 4; College Choraleers 1; Science Club 1, 2; Student PSEA 2; Student Christian Association 2.

MARION FRANCES FLANAGAN
Elementary Shamokin
Day Women's Association 1, 2, 3, 4; Athenaeum Club 2, 3; Student PSEA 3.

LEE THOMAS FREDERICKS
Elementary Lansford
Men's Resident Council 1, 2, 3, 4; Student PSEA 4; Varsity Club 2, 3, 4; Football 1, 2, 3, 4.



JAMES JOSEPH GALLAGHER
Elementary Kingston
Men's Resident Council 1, 2, 3, 4; CGA Committees: Social Recreation 1, Elections 3; Men's Intramurals 3; Student PSEA 3.

EUGENE STEPHEN GARANCHESKI
Elementary Shamokin
Day Men's Association 1, 2, 3, 4; Student Christian Association 1, 2, 3, 4; Men's Intramurals 1, 2, 3, 4.

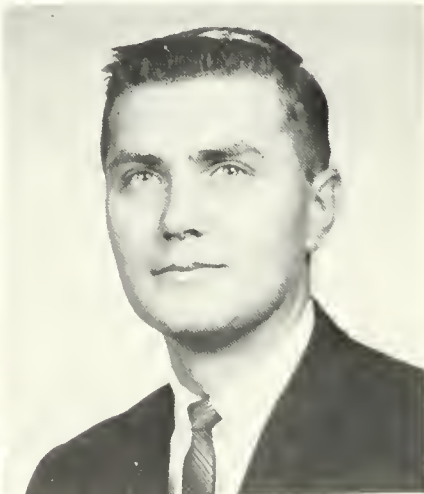

NANCY JANE GEORGE
Elementary Catawissa
Day Women's Association 1, 2, 3, 4; Athenaeum Club 2, 3; College Choraleers 1, 2; Student PSEA 2.

ANN ARLENE GIERING
Elementary Frackville
Day Women's Association 1, 2, 3, 4; Board Representative 4; Athenaeum Club 1; Science Club 2, 3, 4, Recording Secretary 4.



STEPHEN W. HARTIN
Elementary Abington
CGA Committees: Hospitality 3, Awards 4, Furniture 4; Men's Resident Council 1, 2, 3, 4; Alpha Phi Omega 3, 4; Student PSEA; Arrangement & Investigation Committee Co-Chairman 4; Men's Intramurals 4.

SUSAN ELIZABETH HARTMAN
Elementary Catawissa
Day Women's Association 1, 2, 3; Treasurer 2; Representative 2; Athenaeum Club 1; College Choraleers 2; Maroon and Gold Band 1; Student PSEA 2, 3.



ANNE HEATHERINGTON

Elementary Totowa Borough, N. J.
Waller Hall Association 1, 2, 3; Spanish Club 3; Student Christian Association 3.

ROBERT RAYMOND HEIDGER

Elementary Bloomsburg
Day Men's Association 1, 2, 3, 4; Athenaeum Club 2; Student PSEA 4; *Maroon and Gold* 2, 3; *Olympian* 3.



J. MICHAEL HELVESTON

Elementary Glenside
Student PSEA 4; Football 1; Track 1, 2, 3; Men's Intramurals 1, 2, 3, 4; Bloodmobile Committee 3; Hospitality Committee 2, 3; Customs Committee 2, 3.

JOANNE MARIE HERB

Elementary Bloomsburg
Day Women's Association 1, 2, 3, 4; College Choraleers 1; International Relations Club 4; Student Christian Association 1; Student PSEA 4; *Maroon & Gold* 2.



VIRGINIA CAROL HESEL

Elementary Levittown
CGA Committee: Dining Room Committee 2, Chairman 3; Waller Hall Association 1, 2, 3, 4; Waller Hall Officer, Proctor Chairman 2, 3; College Choraleers 1, 3; Student Christian Association 2; *Maroon & Gold* 2, *Olympian* 2; Women's Intramurals 1, 3; *Dear Coed* Staff 3; Who's Who in American Universities and Colleges.

CHARLOTTE ANN HILL

Elementary Berwick
Day Women's Association 1, 2, 3, 4; Kappa Delta Pi 3, 4; Athenaeum Club 1, 2, 3; Student PSEA 3, 4.



BETSY ELLEN HODGSON

Elementary Plymouth
Waller Hall Association 1, 2, 3, 4; Head Counselor 3; International Relations Club 4; Student Christian Association 1, 2; Student PSEA 3, 4.

JO ANN HOFFMAN

Elementary Sunbury
CGA Committees: Pep 3, Hospitality 3, Social Recreation 3, Furniture 3; Waller Hall Association 1, 2, 3, 4; Bloomsburg Players 2; College Choraleers 1; Spanish Club 3; Student PSEA 4.



KAREN RUTH HOFFMAN

Elementary Quakertown
Waller Hall Association 1, 2, 3; Waller Hall Officer: Counselor 2, Proctor 3; Bloomsburg Players 4; College Choraleers 1, 2, 3, Librarian 3; Student Christian Association 1; Student PSEA 4.

MARY ELLEN HORNER

Elementary Quakertown
Waller Hall Association 1, 2, 3; Cheerleaders 1, 2, 3, 4; College Choraleers 2; Student PSEA 3; CGA Committees: Entertainment 1, Hospitality 2; Freshman Talent Show; Women's Intramurals 1.





PATRICIA ANN HUGHES

Elementary Seranton
Waller Hall Association 1, 2, 3, 4; Spanish Club 3, 4; Student PSEA 1, 2, 3, 4.

CHARLES EARL JASPER

Elementary Collingdale
CGA Male Representative 1, 2; CGA Committees: Social Recreation 1, 2, Chairman 3, 4, Customs 1, 2, 3, Hospitality 1, 2, 3, 4; College Choraleers 4; Student PSEA 4; Varsity Club 1, 2, 3, 4; Swimming 1, 2, 3, 4; Men's Intramurals 1, 2, 3, 4.



BARBARA ANN KITCHEN

Elementary Bloomsburg
Day Women's Association 1, 2, 3, 4; International Relations Club 3; Student PSEA 4; *Maroon and Gold* 1, 2.

SHIRLEY ESTHER KLINE

Elementary McClure
Waller Hall Association 1, 2, 3, 4; College Choraleers 2, 3; International Relations Club 2; Student Christian Association 1, 2, 3, 4; Student PSEA 3, 4; *Maroon and Gold* 2.

JUNE ANN HOUSEKNECHT

Elementary Sunbury
CGA Committees: Customs 1, Dining Room 3, Pep 3, Hospitality 3; Waller Hall Association 1, 2, 3; Waller Hall Officer: Proctor 2, Fire Warden 1; Student Christian Association 1; Student PSEA 2.

GLORIA ANN HUDAK

Elementary Clark, N. J.
Student PSEA 1, 2, 3; Waller Hall Association 1, 2, 3.



MERILEE MILDRED JUNTO

Elementary Berwick
Day Women's Association 1, 2, 3, 4; *Maroon and Gold* Executive Secretary 1; *Olympian* 1.

NANCY JEAN KANE

Elementary Havertown
Waller Hall Association 1, 2, 3; Spanish Club 4; Student Christian Association 1, 2, 3, 4; Student PSEA 2, 3, 4; Kappa Delta Pi 3, 4.

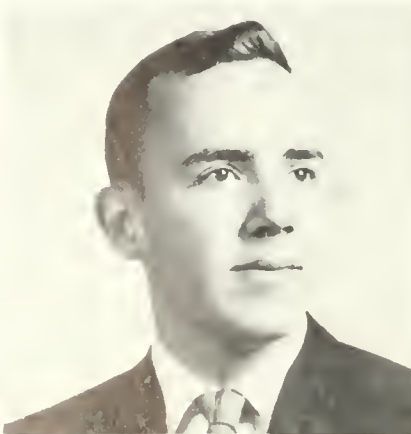

CHARLES EDWARD KLOBE

Elementary Milton
CGA Committees: Hospitality 3, Customs 2; Men's Resident Council 1, 2, 3, 4; Athenaeum Club 1, 2; Tennis 3, 4; Men's Intramurals 1, 2, 3, 4.

KURT WILLIAM KOEHLER

Elementary Weatherly
Men's Resident Council 1, 2, 3, 4; Chess Club 1, 2, 3, 4; Student PSEA 4; Men's Intramurals 1.

MARY ANN G. KRAKOWSKI

Elementary Mount Carmel
CGA Committees: Customs 2, Pep 2, Dining Room 3, Hospitality 3;
Waller Hall Association 1, 2, 3, Governing Board 4; Student PSEA
2; *Maroon and Gold* 1; Junior Resident Adviser 4; Senior An-
nouncements and Name Card Committee 4.

KEITH LAUER KRAMER

Elementary Camp Hill
Men's Resident Council 1, 2, 3, 4; Student PSEA 3, 4; Varsity
Club 3, 4; Tennis 2, 4; Phi Sigma Pi 2, 3, 4; Corresponding Sec-
retary 3, 4; Athenaeum Club 2; Bloomsburg Players 1; Business
Education Club 1; College Choraleers 1; Freshman Talent Show;
Men's Intramurals 1, 2, 4.



JANET S. KRAMM

Elementary Milton
Day Women's Association 1, 2, 3, 4; Student PSEA 4.

DEVONA M. KREBS

Elementary Milton
Transfer from Oklahoma State; Day Women's Association 4; Student
PSEA 4.

RITA MARIE KULJK

Elementary Plymouth
CGA Committees: Social Recreation 4, Library Policy 4, Hospitality
3; Waller Hall Association 1, 2, 3, 4; Sigma Alpha Eta 1; College
Choraleers 1, 3, 4; Student PSEA 4; *Obiter* 4.

JOANN MARIE KWIATKOWSKI

Elementary Williamsport
CGA Committee: Big Name Entertainment 2; Waller Hall Association
1, 2, 3; Athenaeum Club 2, 3; College Choraleers 1; International
Relations Club 2, 3; Science Club 2; Student PSEA 1, 2, 3.



KATHILEEN MARIE LAWLER

Elementary Bristol
CGA Committee: Awards 3; Waller Hall Association 1, 2, 3, 4;
Athenaeum Club 2; Bloomsburg Players 3; International Relations
Club 3; Science Club 1, 2; Student Christian Association 2.

JOAN LEIDY

Elementary Southampton
Waller Hall Association 1, 2, 3, 4; College Choraleers 1, 2, 3,
Librarian 3; Student Christian Association 3.

PATRICIA MARY LELLO

Elementary Wyoming
CGA Committees: Pep 1, 2, 3, Customs 2, 3, Elections 3, Hospitality
1; Waller Hall Association 1, 2, 3, 4; Kappa Delta Pi 3, 4;
Bloomsburg Players 1, 2; Student PSEA 3; *Maroon and Gold* 2, 3;
Obiter 3; Fashion Show Model 1, 2, 3, Head Coordinator 4; Com-
mittee Chairman 2, 3; Coed-of-year Candidate 1.

JANE FOUST LONG

Elementary Danville
Day Women's Association 1, 2, 3, 4; Student Christian Association
1, 2, 3; Student PSEA 3, 4.





CAROLYN JOYCE LYNCH

Elementary Clifford
Waller Hall Association 1, 2, 3; Athenaeum Club 1, 2; College
Choraleers 1; International Relations Club 3; Science Club 2; Stu-
dent Christian Association 2; Waller Hall House Committee 3, Fire
Warden 3.

MARY ELLEN P. MARCHALONIS

Elementary Mahanoy City
Day Women's Association 3, 4; Spanish Club 4; Student PSEA 4.

MARGARET MARY MARTISHEK

Elementary Freeland
Waller Hall Association 1, 2, 3; Athenaeum Club 2; Bloomsburg
Players 2, 3; College Choraleers 1; International Relations Club 3;
Science Club 2.

HOWARD LARRY MARTZ

Elementary Berwick
Day Men's Association 1, 2, 3, 4; Student Christian Association 1;
Chess Club 2, 3, 4; Men's Intramurals 2, 3.



MELVYN MAX

Elementary Bloomsburg
Veterans' Association 4; Football 1, 2, 3.

THERESA MARGARET McHUGH

Elementary Tresckow
Waller Hall Association 1, 2, 3; Waller Hall Counselor 2, 3;
Bloomsburg Players 1, 2, 3; College Choraleers 1, 2, 3; Student
PSEA 3; CGA Committees: Customs 2, 3; Hospitality 3, Social
Recreation 2; Variety Show 1, 2, 3; Freshman Talent Show.



MARILYN LOUISE McKAIG

Elementary Wyoming
Waller Hall Association 1, 2, 3; Waller Hall Counselor 2; Sigma
Alpha Eta 1; Athenaeum Club 1; College Choraleers 1; CGA Com-
mittees: Pep 1, 2, 3; Hospitality 1, 2, 3; Women's Intramurals
1, 2, 3; Dance Committee Chairman 2; Waller Hall Association
Remembrance Committee 3.

CHARLES McWILLIAMS

Elementary Danville
Day Men's Association 1, 2, 3.



CAROLYN MILLER

Elementary Rahway, N. J.
Waller Hall Association 1, 2, 3; Student PSEA 1, 2, 3; Waller Hall
Remembrance Committee 3; Junior Prom Committee 3.

RUTH LOUISE MURRAY

Elementary Wilkes-Barre
Waller Hall Association 1, 2, 3; Waller Hall Association Committees:
Fire Warden 3, Election 2, 3; College Harmonettes 3; Student
Christian Association 1, 2, 3; Student PSEA 2, 3; *Obiter* 3; Fashion
Show-Store Coordinator 3.



RALPH VINCENT NARDELL, JR.

Elementary Wyoming
Men's Resident Council 1, 2, 3; Science Club 1; Men's Intramurals 1, 2.

KAREN JO NESPOLI

Elementary Berwick
Day Women's Association 1, 2, 3, 4; Kappa Delta Pi 3, 4; Student Christian Association 1; Student PSEA 4; *Maroon and Gold* 2, 3; Who's Who in American Universities and Colleges.



BARBARA J. OLEYNICK

Elementary Hazleton
CGA Committee: Big Name Entertainment 2; Waller Hall Association 1, 2, 3; Election Board 2; Athenaeum Club 1, 2, 3; College Choraleers 2; International Relations Club 2, 3; Spanish Club 2; Student Christian Association 1; Student PSEA 1, 2, 3.

GAIL I. PATTERSON

Elementary Danville
Day Women's Association 1, 2, 3; Chess Club 1; Student PSEA 3; *Maroon and Gold* 2.

ROY PEFFER

Elementary Mechanicsburg
Varsity Club 2, 3, 4; Track 1, 2, 3, 4; Football 2, 3, 4; Men's Resident Council 3.

JOSEPH LOUIS PETZ

Elementary Northumberland
Student PSEA 4.

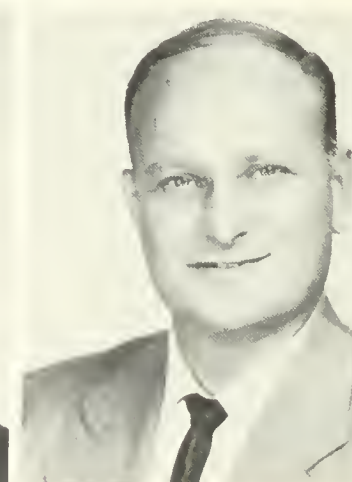
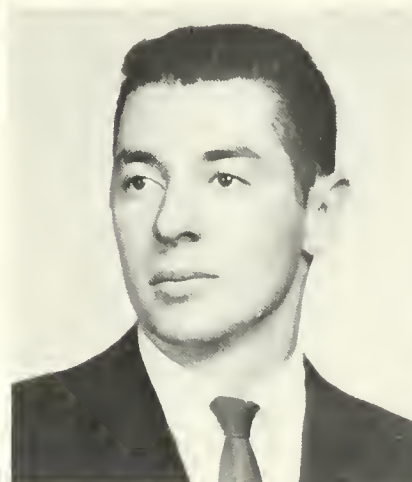

PHILIP EDWARD PIENKA

Elementary Plains
Day Men's Association 1; Veterans' Association 3, President 3; Men's Intramurals 1.

CAROL JEAN PLACE

Elementary Tunkhannock
Waller Hall Association 1, 2, 3, 4; Student Christian Association 1, 2, 3; Student PSEA 1; Women's Intramurals 1, 2, 3.

PAULETTE SUSAN POREMBA

Elementary Nanticoke
Waller Hall Association 1, 2, 3, 4; Athenaeum Club 1, 2; Student PSEA 3.

ARTHUR C. PURSEL

Elementary Bloomsburg
Day Men's Association 1, 2, 3, 4; Men's Intramurals 2, 3; Aviation Club 1.





SANDRA MARIE REBER
Elementary Schuylkill Haven
 Day Women's Association 4; Waller Hall Association 1, 2, 3; Student
 Christian Association 1, 2; Student PSEA 3; College Choraleers 1.

JUDY EILENE REITZ
Elementary Sunbury
 Waller Hall Association 1, 2, 3; College Choraleers 1, 2, 3; Student
 PSEA 3; Maroon & Gold Band 1; Junior Prom Program and Ticket
 Committee.



VIRGINIA LEE ROBERTS RICE
Elementary Catawissa
 Day Women's Association 1, 2, 3, 4, Vice-President 3; Student PSEA
 1, 2, 3; Harmonettes 1, 2.

BEVERLY HAWK ROBERTS
Elementary Danville
 CGA Committee; Pep 4; Day Women's Association 1, 2, 3, 4; Stu-
 dent Christian Association 1, 2, 3, 4; Student PSEA 4.



NANCY JOSEPHINE RODGERS
Elementary Pottsville
 CGA Committees; Hospitality 2, 3, Pep 3; Waller Hall Association
 1, 2, 3, 4; Waller Hall Counselor 2, 3; Cheerleader 1, 2, 3, 4,
 Captain 3; College Choraleers 2, 3, 4, Treasurer 2; *Maroon and Gold*
 reporter 1; *Obiter* staff 4; Madrigal Singers 3, 4.

BARBARA ELAINE ROWE
Elementary Berwick
 Day Women's Association 1, 2, 3, 4; College Choraleers 1, 2;
 Maroon and Gold Band Majorette 1, 2, 3; Student PSEA 3;
Maroon and Gold Secretary 1, 2; *Obiter* staff 3.

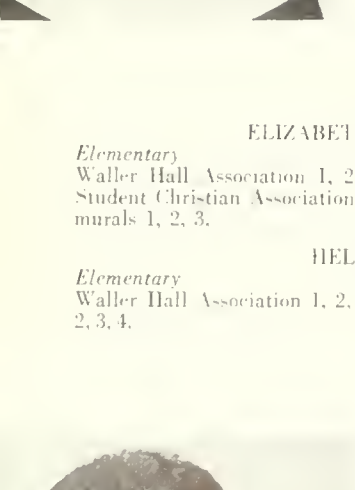

ELIZABETH ANN RUFFANER
Elementary Williamsport
 Waller Hall Association 1, 2, 3, 4; International Relations Club 3;
 Student Christian Association 1; Student PSEA 2, 3; Women's Intra-
 murals 1, 2, 3.

HELEN SAVIOLIS
Elementary Shenandoah
 Waller Hall Association 1, 2, 3, 4; French Club 2, 3; Student PSEA
 2, 3, 4.



RICHARD SCORESE
Elementary Kenilworth, New Jersey
 Men's Resident Council 1, 2, 3, 4; Student PSEA 4; Veterans' Ass-
 ociation 1; Varsity Club 1, 2, 3, 4; Wrestling 1, 2, 3, 4.

STEPHANIE SCOTT
Elementary Doylestown
 Waller Hall Association 1, 2, 3, 4, Proctor 2; Student PSEA 1, 2, 3;
 Fashion Show 1, 2, 3.

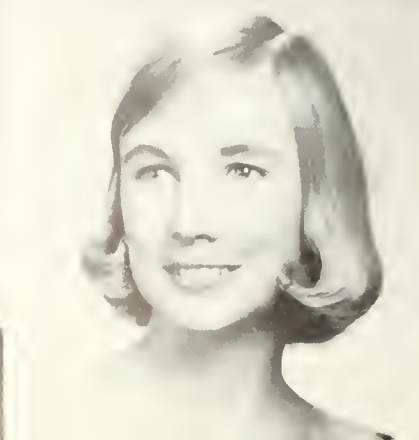

DONNA KAY SHAFFER

Elementary Shamokin Dam
Waller Hall Association 1, 2, 3, 4; Student Christian Association
1, 2, 3; Student PSEA 3, 4; Athenaeum Club 1.

EMILIE ROBERTA SHAW

Elementary Pottstown
CGA Committee: Movie 2, Chairman 3; Waller Hall Association
1, 2, 3, 4; Bloomsburg Players 2; College Choraleers 1.



ERNEST RICHARD SHUBA

Elementary Kingston
Class Treasurer 1, 2, President 3, 4; College Council 3, 4; CGA
Committee; Freshman Class Advisor 3; Men's Resident Council
1, 2, 3, 4; Gamma Theta Upsilon 2, 3, 4; Phi Sigma Pi 2, 3, 4;
Bloomsburg Players 1; College Choraleers 1, 2; International Rela-
tions Club 2, 3; Student PSEA 4; Men's Intramurals 1, 2; Who's
Who in American Universities and Colleges.

JILL MADDEN SMITH

Elementary Newfoundland
Class Secretary 4; CGA Committees: Hospitality 1, 2, Chairman 3,
Dining Room 3, Customs 2, Winter Weekend 3; Waller Hall Assoc-
iation 1, Proctor 2, Counselor 3; French Club 2, Vice President 3;
Maroon & Gold Band 1, 2; Student Christian Association 1; Student
PSEA 1, 3, 4; Pilot 4.

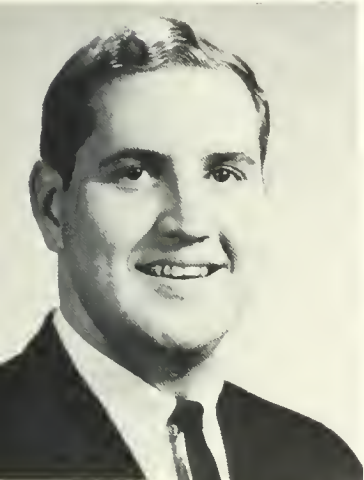

SANDRA ELAINE SMITH

Elementary Easton
CGA Committees: Election Board 3, Hospitality 3; Waller Hall
Association 1, 2, 3, 4, Proctor 3; Student Christian Association 2, 3;
Student PSEA 1, 3.

SUSANNAH MARIE SMITH

Elementary Waverly
Waller Hall Association 1, 2, 3; Student Christian Association 1, 2;
Student PSEA 1, 2, 3, 4; CGA Committee: Customs 2, 3, 4; Junior
Prom Committee 3; Water Ballet 3.



MARIE ANNE SMOLEN

Elementary Hazleton
Waller Hall Association 1, 2, 3; Student PSEA 1, 2; Athenaeum
Club 2; College Choraleers 1, 2, 3; Waller Hall Counselor 2, 3;
Women's Intramurals 1, 2, 3.

RONALD JOSEPH SPARROW

Elementary Wind Gap
Football 1; Track 1; Fire Brigade 2; Men's Intramurals 3.

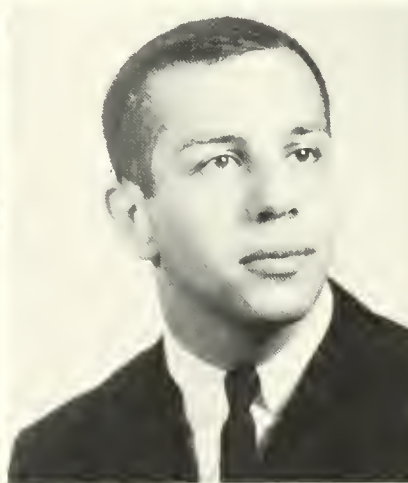

AUDREY BUCKLEY STUMP

Elementary Sunbury
Day Women's Association 1, 2, 3, 4; Athenaeum Club 1, 2, 3;
Student PSEA 3, 4.

KAY YVONNE STYER

Elementary Danville
Day Women's Association 1, 2, 3, 4; Gamma Theta Upsilon 3;
Athenaeum Club 1; College Choraleers 1, 2; Student PSEA 3;
Harmonettes 1, 3.





DAVID SUGARMAN
Elementary Hazleton
 Men's Resident Council 2, 3; Men's Intramurals 1, 2, 3; May Day
 Program Committee.

MARY JO ANNE TARONE
Elementary Lost Creek
 CGA Committee: Pep 3; Waller Hall Association 1, 2, 3; Spanish
 Club 3; Student PSEA 3, 4; *Maroon & Gold* 1, 2, 3; Sophomore
 Cotillion: Refreshment Committee.

JANE ANN TERESHINSKI
Elementary Glen Lyon
 Waller Hall Association 1, 2, 3, 4; Waller Hall Governing Board 3;
 Athenaeum Club 1; College Choraleers 1, 2.

STEPHANIE A. THURNER
Elementary Mt. Carmel
 Waller Hall Association 1, 2, 3; Athenaeum Club 1, 2; Student
 PSEA 3, 4.



LOWELL ARTHUR TINNER
Elementary Horsham
 Varsity Club 2, 3, 4; Football 1, 2, 3; Baseball 1, 2, 3, 4; Alpha
 Phi Omega 2, 3, 4; Gamma Theta Upsilon 2, 3, 4; Men's Intramurals
 1, 2, 3, 4.

FRIEDA B. VANFLEET
Elementary Susquehanna
 Day Women's Association 1, 2, 3; Spanish Club 3; Student Christian
 Association 1, 2; Student PSEA 2, 3.

FRANKLIN SAMUEL TIBBS, JR.
Elementary Jenkintown
 Men's Resident Council 1, 3, 4; Varsity Club 1, 3, 4; Basketball
 1, 3, 4; Cap and Gown Committee 4.

MARTHA ELIZABETH TIMLIN
Elementary Kulpmont
 Harmonettes 2, 3.



CAROL JEAN VAN FOSSEN
Elementary Kingston
 Waller Hall Association 1, 2, 3; Athenaeum Club 2; College Chora-
 leers 1, 2; English Club 3; Women's Intramurals 1, 2, 3.

HOWARD WILLIAM VANDERPOOL
Elementary Towanda
 Men's Resident Council 1, 2, 3, 4; Athenaeum Club 2; Aviation
 Club 1; Fire Brigade 3, 4; Student Christian Association 1, 2, 3, 4;
 Student PSEA 1; Football 1, 2, 3; Baseball 2, 3; Men's Intramurals
 1, 2, 3, 4.

THOMAS JOSEPH WALSH, JR.

Elementary Shamokin
College Council 3; CGA Committee: Steering 3; Day Men's Association 1, 2, 3, 4; President 3; Student PSEA 4; Who's Who in American Universities and Colleges.

FLOYD WARREN WALTERS

Elementary Bloomsburg
Day Men's Association 1, 2, 3, 4; Chess Club 1, 2, 3, 4; Vice President 1, President 2; *Maroon & Gold* 2, 3, 4; *Olympian* 2, 3, 4; Student Christian Association 3; Intramural Committee 2, 3.

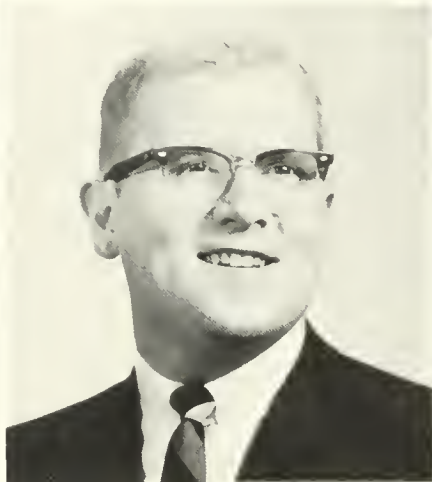

JOAN CAROL WARNER

Elementary East Stroudsburg
Waller Hall Association 1, 2, 3, 4; "B" Club 2, 3, 4; Council for Education of Exceptional Children 2; Student PSEA 1, 4.

GEORGE ALLEN WEIGAND

Elementary Northumberland
Day Men's Association 1, 2; Men's Resident Council 3, 4; Student PSEA 4; College Choraleers 1, 2, 3, 4; Vice President 3; Men's Intramurals: 2, 3; Orientation Committee 2, 3; Publicity Committee 3, 4.

NORMA RUTH WHITEBREAD

Elementary Drums
Day Women's Association 1, 2, 3; Harmonettes 1, 2; Student Christian Association 1; Student PSEA 3.

BETSY ANN WHITENIGHT

Elementary Bloomsburg
Day Women's Association 1, 2, 3, 4; Sigma Alpha Eta 1; "B" Club 1; Science Club 1, 4; Student Christian Association 1, 2, 3, 4; Student PSEA 4; *Maroon & Gold* 1, 2; *Obiter* 4; *Olympian* 3; Bloodmobile Committee 4; Laurel Princess Nominee 3; Art Club 3; CGA Committees: Customs 3, Social Recreation 3; Freshman Talent Show 1.



GERALD JOSEPH WOZNIAK

Elementary Duryea
Men's Resident Council 1, 2, 3, 4; Amateur Radio Club 2, 3; Secretary 3.

ORVA JANE WYNINGS

Elementary Bloomsburg
CGA Committee: Election 2; Day Women's Association 1, 2, 3, 4; College Choraleers 1, 2, 3; Harmonettes 4.

RUTH CAROLYN ZELLER

Elementary Harleigh
Waller Hall Association 1, 2, 3, 4; Waller Hall Governing Board 3; Athenaeum Club 1, 2; College Choraleers 1, 3.



Secondary Education



▲ Mr. Stuart C. Edwards, Director of Secondary Education, discusses student teaching assignments with Dean Hoch, Acting President.

▼ Student teachers Pete Kerstetter, Elsie Straub, and George Ritter perfect lesson plans in the library of the Danville Senior High School, one of the cooperating schools.



▲ View of the west entrance of the new Berwick High School, Berwick, Pa. Berwick is one of the area schools which cooperates in our teaching program.



◀ Student teacher Leroy Folmsbee poses with Mr. Buddy Hartman, cooperating teacher, and Mr. A. J. McDonnell, college supervisor, in Tenth Grade Biology class in the Central Columbia Senior High School.



▲ Cooperating teacher Miss Hester Bowman observes as student teacher Michael Burka conducts class discussion in Ninth Grade Social Studies at the Central Columbia Senior High School.

▶ Rains around the world are explained by student teacher David Kule to a Twelfth Grade Geography class in the Central Columbia Senior High School. Mr. Hervey Thomas, cooperating teacher, supervises the lesson.



▼ Student teacher Judy Dampman explains trigonometrical functions to a Math class in the Central Columbia Senior High School. Mrs. Trudnak is the cooperating teacher.

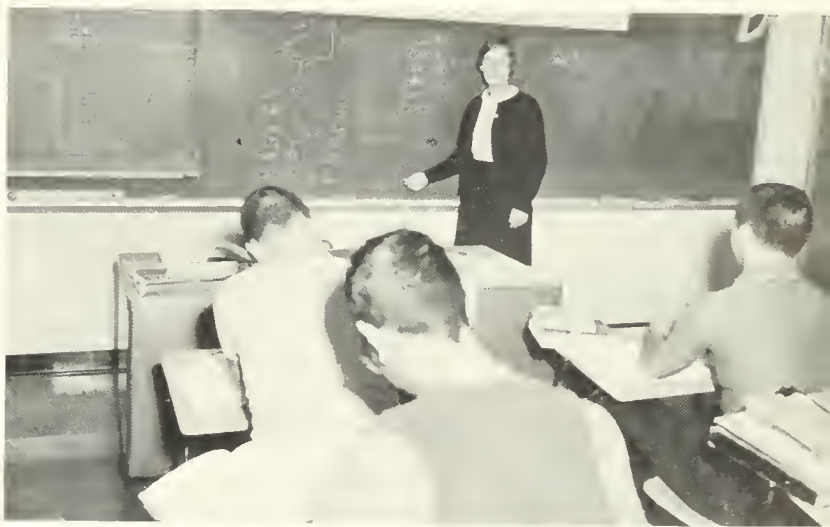

▲ John Minalda, Chemistry major, poses with Mr. Klinger, his cooperating teacher, in the chemistry office adjacent to this Danville Senior High School classroom.

▶ Cooperating teacher Mr. Clyde Gass holds post-lesson conference with student teacher Richard King in the conference room of the new Central Columbia Senior High School.



▲ Algebraic equations pose no difficulties for Ninth Grade Math students in the Central Columbia Senior High School. Leonard Barlik is the student teacher, supervised by Mr. Spaid.



◀ Pre-lesson conference between student teacher Ronald Harvey and College supervisor Mr. Robert Norton in Danville Senior High School classroom.

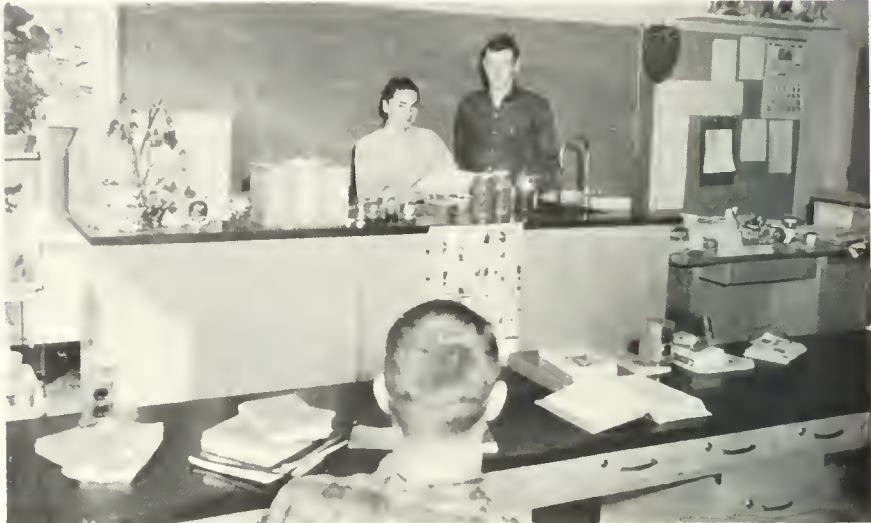

▼ Tenth Grade Biology is a challenge to students of the Danville Senior High School in a class conducted by Mrs. Emma Jones, student teacher. Mr. Al Barrett is the cooperating teacher.



◀ George Blasick lectures to a class in Twelfth Grade Physics at the Bloomsburg Senior High School under the supervision of Mr. Leon Greenly.

► A theme a week is student teacher Darrell Frey's goal in Tenth Grade English at the Central Columbia Senior High School. Mrs. Poinard is the cooperating teacher.



▲ Student teacher John Baylor splits the atom in Twelfth Grade Physics in the Danville Senior High School.



▲ Student teacher John Zacharias explains structural linguistics to Tenth Grade English class in Danville Senior High School. Mrs. Emma Charles is the cooperating teacher.

JOHN RONALD ANKAITIS

Social Studies Brandonville
Day Men's Association 1, 2; Men's Resident Council 3, 4; International Relations Club 3; Student PSEA 4; Veterans' Association 1, 2, 3, 4, Commander 3, 4; Men's Intramurals 1, 2, 3, 4.

JOHN A. AVERY

Chemistry Dusbore
Men's Resident Council 2, 3; Science Club 3, 4, Vice-President 3, President 4; Men's Intramurals 2, 3, 4.



EDWARD PAUL AZARY

Physical Science Elysburg
Men's Resident Council 1, 2, 3; Debating Club 1, 2, 3, 4, Vice-President 2, 3; Director Inter Club Debate Tournament 1, 2, 3, 4; Director State College Tournament 3, 4; Science Club 1, 2; Student PSEA 4; Track 1, 2, 3, 4.

ANNE G. BAKER

French, English Bloomsburg
CGA Woman Representative 1, 2; College Council 1, 2, 3; CGA Committees: Hospitality 2; Big Name Entertainment 1, 2; Day Women's Association 1, 2, 3, 4; Vice President 2, President 3; French Club 3; Treasurer 3; *Maroon and Gold* 1.

FREDERICK LLOYD BAKER

Social Studies Bloomsburg
Men's Resident Council 1, 2; Baseball 1, 2; High School Basketball Tournament Committee 1, 2; Men's Intramurals 1, 2, 3.

LEONARD EDWARD BARLIK

Mathematics Duryea
Men's Resident Council 1, 2, 3; Student PSEA 1; Golf 1; Men's Intramurals 1; CGA Committees: Hospitality 1; Dance Decoration Committee 2.

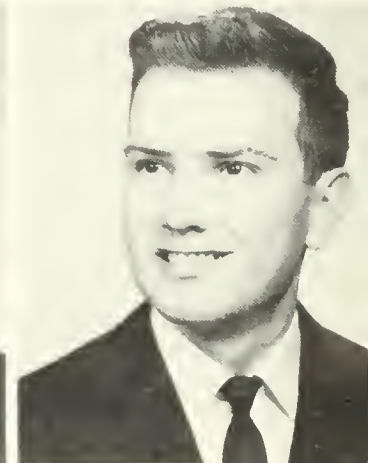

KAREN RUTH BARTHOLOMEW

Mathematics Catsaqua
Waller Hall Association 1, 2, 3; Bloomsburg Players 2, 3; College Choraleers 1, 2; Student Christian Association 1, 2, 3; Student PSEA 3.

JOHN STARICK BAYLOR

Mathematics and Physics Sunbury
Class President 1, 2; College Council 1, 2; CGA Committees: Customs 2, Husky Lounge 3; Men's Resident Council 1, 2, 3, 4, Officer 3; Phi Sigma Pi 2, 3, 4; Treasurer 3, 4; Maroon and Gold Band 1, 2; Science Club 2; *Pilot* Editor 3; Men's Intramurals 2.



STANLEY RAYMOND BEITER, JR.

English Berwick
Men's Resident Council 1, 2, 3, 4; Varsity Club 3, 4; Football 2, 3, 4.

NEIL CHARLES BELLES

Physics Berwick
Day Men's Association 1, 2, 3, 4; Phi Sigma Pi 3, 4, Sergeant at Arms 4; Circle K Club 2, 3, Treasurer 2, 3; Student Christian Association 1, 2; Student PSEA 3, 4.

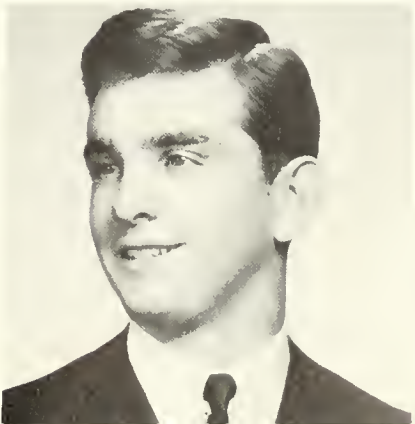



KATHLEEN GRACE BELTZ
Social Studies Catawissa
 Day Women's Association 1, 2, 3, 4; Athenaeum Club 1; International Relations Club 3; English Club 2.

FRANK M. BERGINSKI
English Duryea
 CGA Committees: Assembly 4, International Programs 4; Men's Resident Council 1, 2, 3, 4; English Club 3, 4; Student PSEA 4; *Obiter* Business Manager 4; Track 1; Men's Intramurals 1, 2, 3, 4; Battle of the Classes 3; Senior Committees: Publicity, Float; Coordinator, Coed of the Year Contest 3; Class Historian 4.

EDWIN DAVID BIELSKI
Social Studies Shamokin
 Day Men's Association 2, 3, 4; Men's Intramurals 1.

ALEX BILLMEYER
Biological Science Danville
 Science Club 2; Day Men's Association 1, 2, 3.

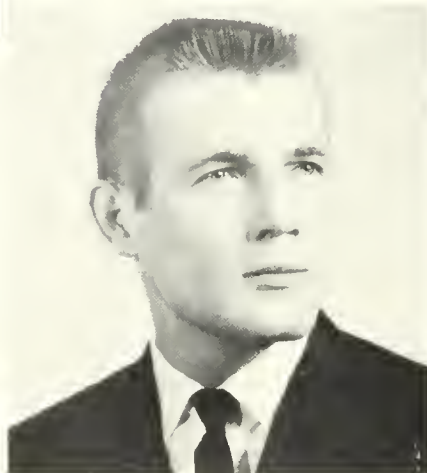

GEORGE ANDREW BLASICK
Chemistry Shamokin
 Day Men's Association 1, 2, 3, 4; Amateur Radio Club 3, 4; Science Club 3, 4; Veterans' Association 3.

RAYMOND GEORGE BRADISH
Mathematics Freeland
 Male Representative 3; Vice-President 4; College Council 3; CGA Committees: Customs 2, Intramurals 3, Big Name Entertainment 3; Men's Resident Council 1, 2, 3, 4; Phi Sigma Pi 2, 3, 4, President 4; Athenaeum Club 1; Student PSEA 4.

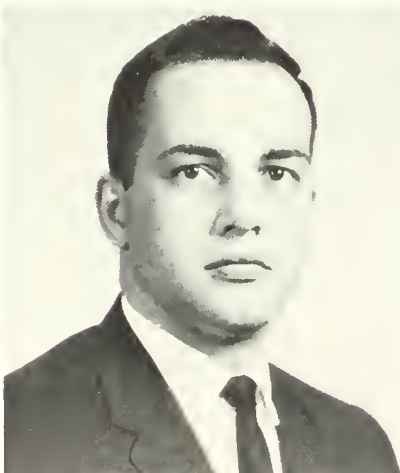
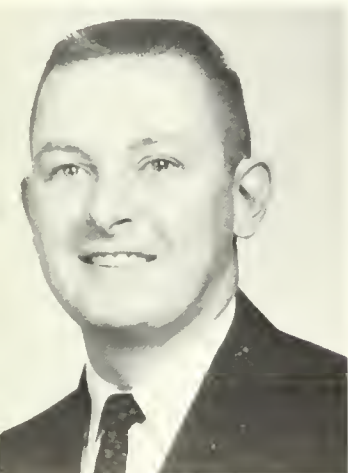

GERALD THOMAS BRAGLIO
Social Studies Ringtown
 Day Men's Association 1, 2, 3; Athenaeum Club 3; Aviation Club 1.

ROGER EDWARD BREIDINGER
History Muncy
 CGA Committees: Social Recreation 2, 3, Co-chairman 2, Chairman 3, Customs 2, Hospitality 2, 3, Pep 2, 3; Men's Resident Council 1, 2, 3, 4; Publications 3; Student PSEA 4; *Olympian* 2, 3, Editor 3; Baseball 1.



LARRY RAY BREINER
Social Studies Allen
 Men's Resident Council 1, 2, 3; Varsity Club 3, 4; Basketball 1, 2; Track 4; Men's Intramurals 1, 2, 3, 4.

PAUL ROMAIN BROSIOUS
Physics and Mathematics Sunbury
 Day Men's Association 1, 2, 3, 4; Kappa Delta Pi 3, 4; Debating Club 3, 4; Science Club 1; Student PSEA 3, 4; *Maroon and Gold* Reporter 1; Amateur Radio Club 2.

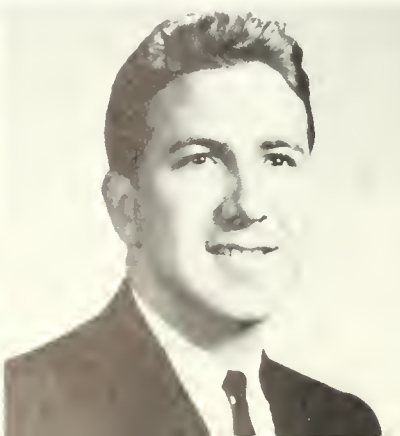

MICHAEL BURKA

Social Studies Berwick
Day Men's Association 1, 2, 3, 4; *Olympian* Circulation Staff 1.

BERT DANA BURRELL

Comprehensive Science Elysburg
Men's Resident Council 1, 2, 3; *Matron* and Gold Band 1, 2, 3;
Vice President 1, 2, 3.



ARLENE SOPHIA BUTALA

Chemistry McAdoo
Day Women's Association 1, 2, 3, 4, Treasurer 3; Science Club 2, 3,
Secretary 3; Bloomsburg Players 1, 2, 3; College Choraleers 1, 2;
Alpha Psi Omega 3, 4.

ELIZABETH DIANNE CAMPBELL

English Catawissa
College Council 3; Day Women's Association 1, 2, 3; English Club
2, 3; *Maroon and Gold* Reporter 1, News Editor 2, Editor 3.

JAMES HENRY CAMPBELL

Comprehensive Social Studies Cresco
CGA Vice-President 3; CGA Committees: Pep 2, Dining Room
2, 3; Gamma Theta Upsilon 2, 3, 4; Phi Sigma Pi 2, 3, 4; Inter-
national Relations Club 2; Veterans' Association 1, 2; Golf 1;
Headwaiter, College Commons 2.

JOHN COOPER

Mathematics Glen Lyon
Men's Resident Council 1, 2, 3, 4; Science Club 1, 2; Chess Club 3;
Men's Intramurals 1, 2; Student PSEA 3.

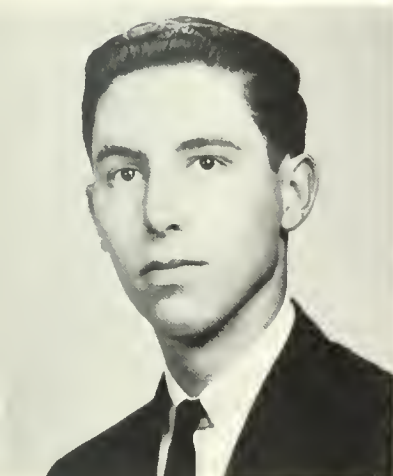
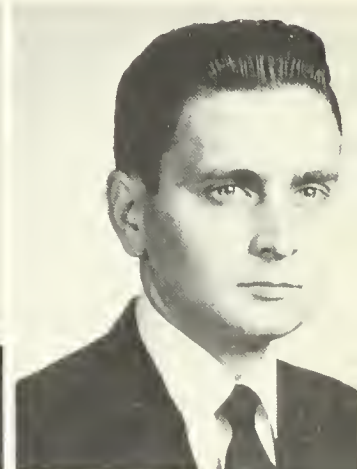
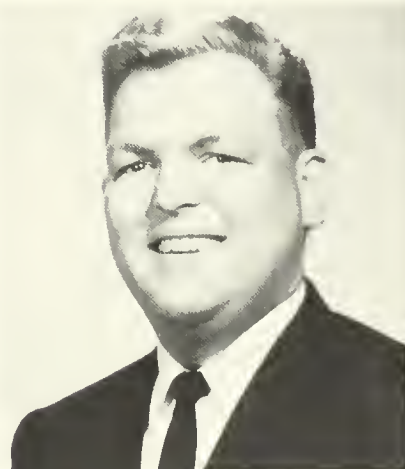

CHARLES EDWARD CRIM

Mathematics Bloomsburg
Day Men's Association 1, 2, 3, 4; Student Christian Association 1,
2, 3, 4; Student PSEA 4; Men's Intramurals 1, 2, 3, 4.

FRANCIS JOSEPH CURRAN

History Philadelphia
Men's Resident Council 1, 2, 3, 4, Vice-President 3; Varsity Club
2, 3, 4; Student PSEA 4; Basketball 1, 2, 3, 4; Men's Intramurals
1, 2, 3, 4.

JUDITH GRACE DAMPMAN

Mathematics Frackville
Day Women's Association 1, 2, 3, 4, Official Board 3; Athenaeum
Club 1; Science Club 2, 3, 4; Student PSEA 4.

JOSEPH ANTHONY DELLEGGROTTO

History and Government Berwick
CGA Committees: Customs 4, Election Board 3, 4; Day Men's
Association 2, 3, 4; International Relations Club 3, 4; Student
PSEA 4; Senior Class Committees: Float, Memorial; Men's Intra-
murals 2, 3, 4. Transfer from Frederick College, Portsmouth,
Virginia.





THOMAS PAEL DELOVICH
Earth and Space Science Lopez
 Day Men's Association 1, 2, 3; Science Club 1; Track 2, 3; Amateur
 Radio Club 2, 3; Treasurer 2, 3; Judo Club 1; Men's Intramurals
 1, 3; Aviation Club 1.

NANCY ANN DEVORE
Biological Science Benton
 Waller Hall Association 2, 3, 4; Junior Resident Adviser 2, 3;
 Science Club 2, 3; Fashion Show 3; Bloodmobile Committee 3;
 Who's Who in American Universities and Colleges.

BETSY RUTH DILLICH

English Ephrata
 CGA Committees: Hospitality 2; Waller Hall Association 1, 2, 3, 4;
 Social Chairman 2, 3; Governing Board 2, 3; Bloomburg Players 1;
 English Club 2, 3; Maroon and Gold Band 1, 2; Student Christian
 Association 1, 2; Student PSEA 3, 4; Who's Who in American Uni-
 versities and Colleges.

DAVID WOOD DINSMORE

Social Studies Benton
 Day Men's Association 1, 2, 3, 4; Gamma Theta Upsilon 3, 4;
 Athenaeum Club 1, 2, 3; International Relations Club 3; Science
 Club 2; Student Christian Association 3; Amateur Radio Club 3.



GERALD CHARLES DOEMLING
Biological Science Lansdowne
 Varsity Club 2, 3, 4; Basketball 1, 2, 3, 4; Baseball 1, 2, 3, 4;
 Alpha Phi Omega 4; Men's Intramurals 2, 3, 4.

LEONARD JOHN DOMINICK
Social Studies Wilkes-Barre
 Day Men's Association 1, 2, 3, 4; Veterans' Association 1, 2.

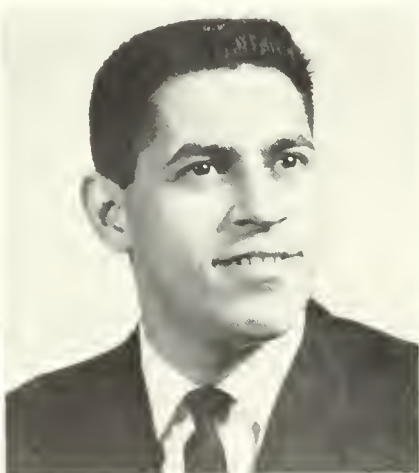

BETTY MARIE DUSHANKO

History and Government Hazleton
 CGA Committees: Awards 3; Chairman 3; Customs 2; Social Recrea-
 tion 3; Waller Hall Association 1, 2, 3, 4; "B" Club 3, 4; Bloom-
 burg Players 2, 3, 4; Business Education Club 1; College Choraleers
 1, 2, 3, 4; International Relations Club 2, 3, 4; Student PSEA 4;
 Maroon and Gold 2, 3, 4; Typist-Reporter 4; Alpha Psi Omega 1;
 Who's Who in American Universities and Colleges.

LARRY RAYMOND ECKROAT

Biology Bloomshurg
 CGA Committee: Husky Lounge 3; Day Men's Association 1, 2, 3,
 4; Science Club 1, 4; Student PSEA 4; Alpha Phi Omega 2, 3, 4.



JON LARS EDBURGH
General Science Berwick
 Student Christian Association 1, 2, 3; Archery Instructor 2, 3.

ROBERT JAMES EDDINGER
Mathematics Berwick
 Day Men's Association 1, 2, 3, 4; Student Christian Association 1;
 Golf 2; Men's Intramurals 1, 2, 3.



GARY FRANK EDWARDS

Biological Science Allentown
Men's Resident Council 1, 2, 3, 4; CGA Committees: Customs 2, Social Recreation 2; Science Club 1, 2; Varsity Club 1, 2, 3, 4, Vice-President 2; Football 4; Golf 4; Track I, 2, 3, 4; Fire Brigade 2, 3; Men's Intramurals 1, 2, 3, 4.

E. EDWARD EILL

Mathematics Yeadon
Men's Resident Council 1; Alpha Phi Omega 4; Student PSEA 4; Varsity Club 2, 3, 4; *Maroon and Gold* 1, 2, 3. Photographer-Editor 3; Tennis 2, 3, Captain 3; Men's Intramurals 1; Talent Show 1; Bloodmobile Committee 1; Basketball Tournament 1; Wrestling Tournament 3.



DOROTHY PATRICIA EISENHART

English West Hazleton
CGA Committees: Pep 3, Hospitality 3, Foreign Student 3, Assembly 3; Waller Hall Association 1, 2, 3; Waller Hall Secretary 2; Waller Hall Governing Board 1, 2; English Club 2, 3; Student PSEA 1, 3; Counselor Chairman 3; *Dear Coed* Student Adviser 1, 2; Leadership Workshop Chairman 2; Who's Who in American Universities and Colleges.

ROBERT RUSSELL ERDMAN

Mathematics Shamokin
Day Men's Association 1, 2, 3, 4; Chess Club 1, 2; Science Club 4; Golf 3; Men's Intramurals 2, 3, 4.

ANGELO JOSEPH ESPOSITO

Mathematics and Physics Bloomsburg
Day Men's Association 1, 2, 3, 4; Veterans' Association 1, 2, 3, 4; Basketball 2.

BARRY LEE EVAN

Mathematics and Physics Harveys Lake
Men's Resident Council 1, 2, 3, 4; Chess Club 1; Wrestling 2, 3.

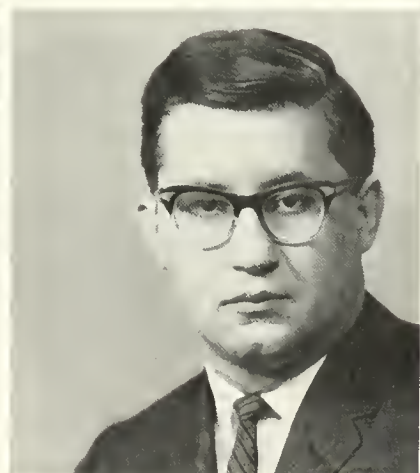
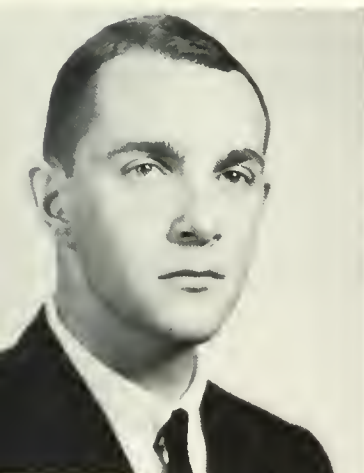
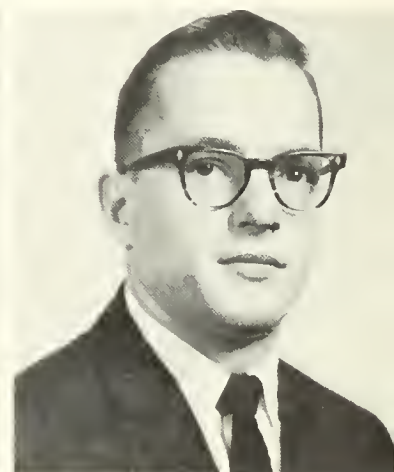
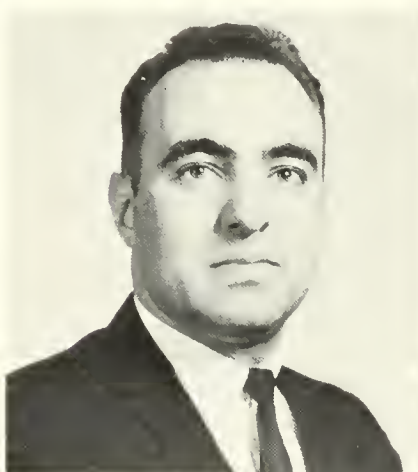

HOWARD S. FERNSLER

Earth and Space Science Pottsville
Men's Resident Council 1, 2, 3, 4; Men's Intramurals 1, 2, 3.

THOMAS FETZKO

Social Studies Shamokin
Day Men's Association 1, 2, 3, 4; Student PSEA 4.

RAYMOND ANTHONY FINO

Comprehensive Social Studies Exeter
Day Men's Association 1, 3; Men's Resident Council 2, 4; Chess Club 2; Student Christian Association 4; Student PSEA 4; *Maroon and Gold, Reporter* 2; Football 2; CGA Committees: Customs 1, Dining Hall 2; Men's Intramurals 2, 3, 4.

CHRISTOPHER C. FISHER

Chemistry Espy
Maroon and Gold Band 3; Science Club 1; German Club 1; Inter-Collegiate Band 2, 3.

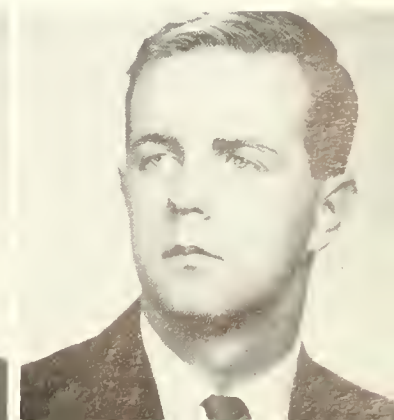
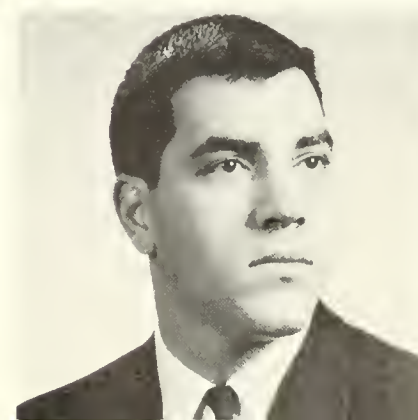



JOHN ANTHONY FODERARO

Biology Hazleton
Day Men's Association 1, 2; International Relations Club 1; Science Club 1; Student PSEA 1.

LEROY C. FOLMSBEE

Biology Berwick
Day Men's Association 1; English Club 1; Science Club 1; Student PSEA 1.

BRIAN FORD

History and Government Nanticoke
Men's Resident Council 1, 2, 3, 4; Student PSEA 3, 4; Men's Intramurals 1, 2, 3, 4; Track official 2, 3, 4; N.A.I.A. Wrestling Tournament Committee 3.

ROBERT LEE FOSTER

Physical Science Berwick
Day Men's Association 1, 2, 3; Science Club 1, 2, 3; Veterans' Association 3; Amateur Radio Club 2, 3, Secretary 2, Vice President 3.



STANLEY ANDREW FRAIND

Physical Science Berwick
Science Club 1; Men's Intramurals 2, 3, 4.

HOWARD J. FREAR

Social Studies Selinsgrove
Day Men's Association 1, 2, 3, 4; Men's Intramurals 1, 2, 3.

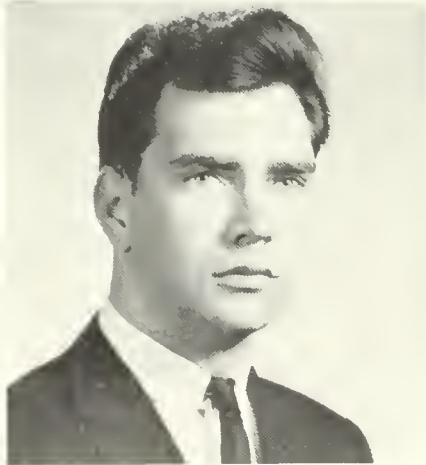
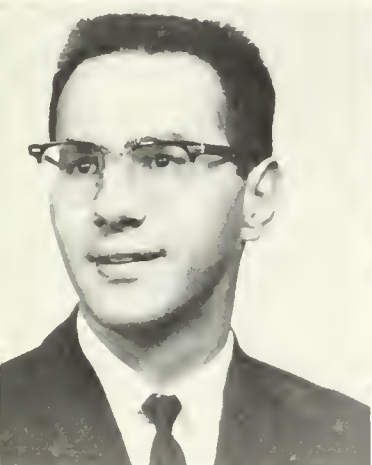

DARRELL GENE FREY

English Milton
Day Men's Association 1, 2, 3, 4; Athenaeum Club 1; Chess Club 2; English Club 2; Student PSEA 2, 4.

RONALD L. GARRISON

Social Studies Berwick
Day Men's Association 1, 2, 3, 4; Men's Intramurals 1, 2, 3, 4.

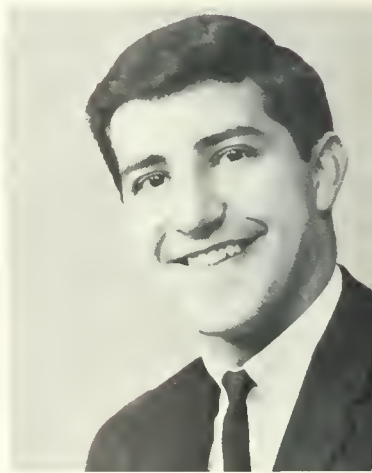

WALTER EDWIN GATCHELL, JR.

Comprehensive Science Linwood
C.G.A. Committee; Customs 1; Men's Resident Council 4; Alpha Phi Omega 1, 2, 3, Vice President 2, Secretary 1; Science Club 2, 3; Student PSEA 1; Football 1; Basketball 1; Men's Intramurals 2, 3.

CATHERINE M. GHEZZI

English Shamokin
Day Women's Association 1, 2, 3, 4; English Club 1, 2, 3, 4.



MARTY MOYER GINTY

English, German Philadelphia
Waller Hall Association 1, 2, 3, Counselor 2; College Choraleers
1, 2; English Club 2, 3; Student PSEA 2, 3; *Olympian* 2; Fashion
Show 1, 2.

BRUCE SHERWOOD GRANT

Biological Science Shavertown
Men's Resident Council 1, 2, 3; Athenaeum Club 3; Maroon and
Gold Band 1, 2; Track 2.

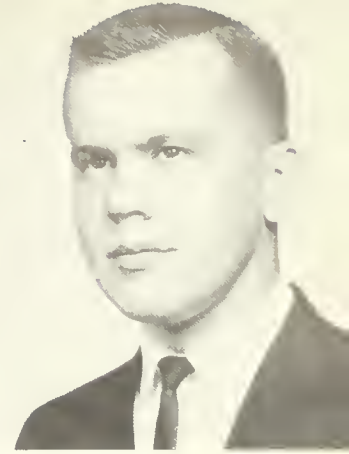
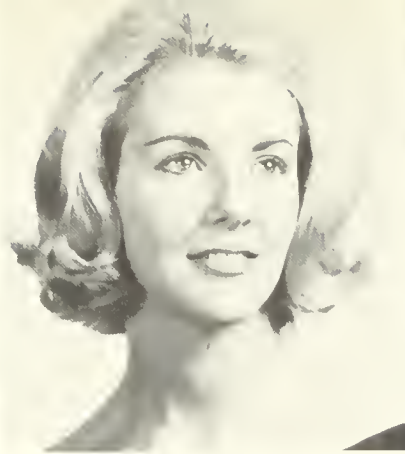

FLOYD MARTIN GRIMM III

Comprehensive Science Scranton
CGA Committees: Pep 1, Social Recreation 2, Hospitality 1; Student
PSEA 4; Varsity Club 2; *Olympian* 3; Swimming 1, 2, 3, 4; Alpha
Phi Omega 3, 4, Vice President 4.

ROBERT SCOTT GROSS

Social Studies, Trevorton
Men's Resident Council 1, 2, 3; Gamma Theta Upsilon 3, 4; Varsity
Club 3, 4; Basketball 1, 2; Baseball 2, 3, 4; Men's Intramurals
1, 2, 3.



LINDA JEAN GROW

Mathematics Tunkhannock
Waller Hall Association 1, 2, 3; "B" Club 3; International Relations
Club 3; Student Christian Association 1, 2; Student PSEA 3;
Women's Intramurals 1, 2, 3; Proctor for Waller Hall 3.

WILLIAM W. HAAS

Social Studies Lewisburg
Day Men's Association 2, 3, 4; Men's Resident Council 1; Gamma
Theta Upsilon 2, 3, 4; Student PSEA 2, 4; Men's Intramurals 1, 2.

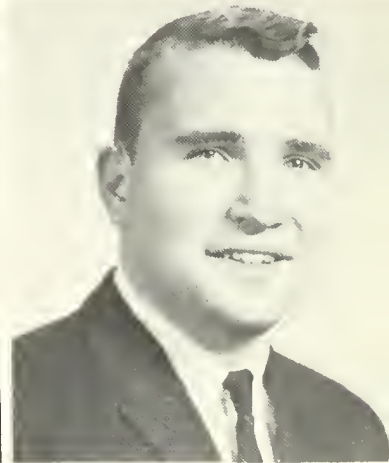

JAMES STEPHEN HALCOVICH

English Shamokin
Day Men's Association 1, 2, 3, 4; Student PSEA 1, 2, 3; National
Council of Teachers of English 1, 2, 3, 4.

BERYL MAE HAMPTON

Comprehensive Science Numidia
Day Women's Association 1, 2, 3, 4; Science Club 2, 3, Program
Chairman 3; Athenaeum Club 1; College Choraleers 1.

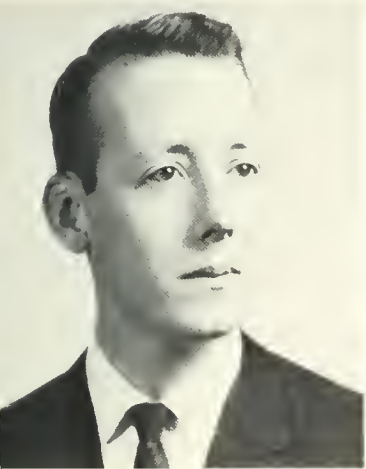

PAUL HUDSON HARMAN

Social Studies Rock Glen
Day Men's Association 1, 2, 3, 4; Veterans' Association 4.

ANDREW HARNICHAR

Mathematics Wilkes-Barre
Men's Resident Council 1, 2, 3; Bloomsburg Players 1, 2, 3, Presi-
dent 3; College Choraleers 1; Men's Intramurals 1.



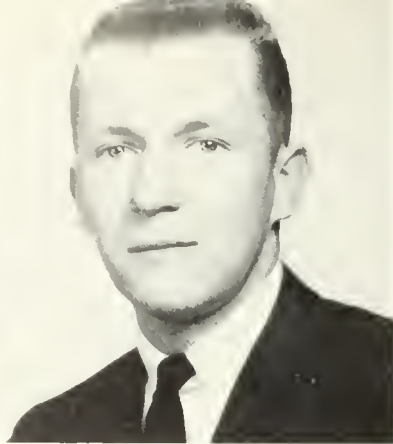

FRANK R. HARRIS

Mathematics Bloomsburg
Day Men's Association 1, 2, 3, 4; Maroon and Gold Band 1, 2,
Treasurer 2; Amateur Radio Club 2, 3.

EDWIN EUGENE HARTMAN

French Catawissa
Day Men's Association 2, 3, 4; Student Christian Association 2, 3;
Student PSEA 2, 3, 4; Men's Intramurals 2, 3, 4.

RONNIE LEE HARTSOCK

Biology Williamsport
CGA Committee: Extra-curricular Points 3; Student PSEA 2, 3, 4;
Varsity Club 2, 3; *Maroon & Gold*, Reporter 3, 4; Wrestling 1;
Track 1, 2, 3, 4.

RONALD GLENN HARVEY

Mathematics Shickshinny
Day Men's Association 1, 2, 3; Athenaeum Club 2; Science Club 3.

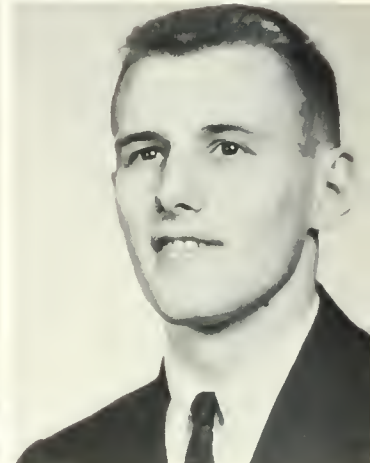

WILLIAM ROGER HELGEMO

Chemistry and Mathematics Wilkes-Barre
International Relations Club 3; Science Club 2; Student Christian
Association 2; Student PSEA 2.

CHARLES WILLIAM HENRIE, JR.

Social Studies Bloomsburg
Day Men's Association 1, 2, 3, 4; Varsity Club 3, 4; Football 1;
Tennis, Captain 2; Men's Intramurals 1, 2, 3; Customs Committee 3.

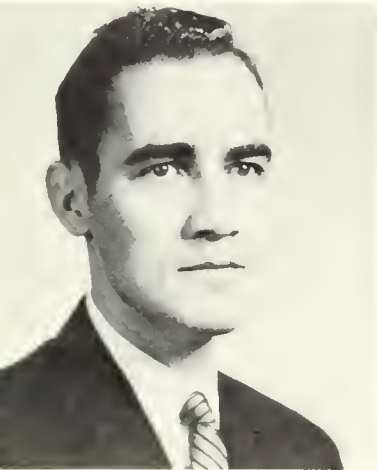

ROBERT HENRY HENSLEY

Chemistry Wilkes-Barre
CGA Committees: Customs 2, Big Name Entertainment 2, Hospitality
3; Men's Resident Council 1, 2, 3, 4; Alpha Psi Omega 2, 3, 4;
Bloomsburg Players 1, 2, 3, 4; Circle K Club 2; College Choraleers
2, 3; Student PSEA 4; *Maroon & Gold*, Reporter, 1, 2; *Obiter*,
Business Manager 3, Editor 4; Who's Who in American Universities
and Colleges.

WILLIAM HAGEY HERALD

Mathematics White Deer
Day Men's Association 1, 2, 3, 4; Chess Club 1; Student SPEA
2, 3, 4.



WILLIAM HOMER HICKS

History and Government West Warren
Day Men's Association 1; Men's Resident Council 2, 3, 4; Blooms-
burg Players 2, 3; International Relations Club 3, 4; Student
Christian Association 4; Tennis 1.

ALBERT CHARLES HOFFMAN

Biology Sunbury
Day Men's Association 1, 2, 3, 4; Kappa Delta Pi 3, 4; Phi Sigma
Pi 3, 4; Science Club 1; Student PSEA 3, 4; Veterans' Association
1, 2, 3, 4; *Maroon & Gold*, Reporter 1.

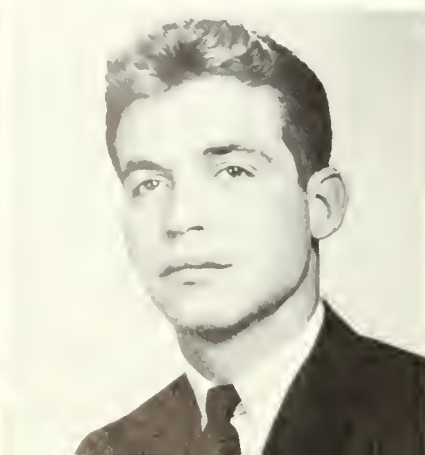

GUY H. HOFFMAN

Social Studies
Day Men's Association 1, 2, 3, 4; Business Education Club 2;
Student PSEA 3. Catawissa

JAMES VERNON HOLT

Mathematics
Phi Sigma Pi 2, 3; Varsity Club 3; Tennis 1, 2; Men's Intramurals
2, 3; CGA Committee: Hospitality 2. Roslyn



GERALD FRANCIS HOWARD

History and Government
CGA Officer, President 4; CGA Committees: Pep 3, Hospitality 3,
Furniture 3; Men's Resident Council 2, 3; International Relations
Club 3, 4, President 3, 4; Who's Who in American Universities and
Colleges. Carbondale

HARRY HUMES

English
Day Men's Association 1, 2, 3, 4; English Club 2, 3, 4; Poetry Club 1;
Olympian Staff 2, Assistant Editor 3. Girardville

DONALD FAY HOPKINS

English
CGA Committees: Hospitality, Election Board 3, Foreign Relations,
Assembly 4; Alpha Psi Omega 4; Bloomsburg Players 3, 4; English
Club 3, 4; Student PSEA 4; Swimming 1, 2, 3, 4; Men's Intramurals
1, 2, 3, 4. Dallas

MARK ALLEN HORNBERGER

Social Studies
Men's Resident Council 1, 2, 3; Gamma Theta Upsilon 2, 3, Presi-
dent 3; Kappa Delta Pi 3, President 3; Student Christian Associa-
tion 1, 2, 3, President 3; Student PSEA 3; Veterans' Association 1,
President 3; Men's Intramurals 1, 2. Leek Kill

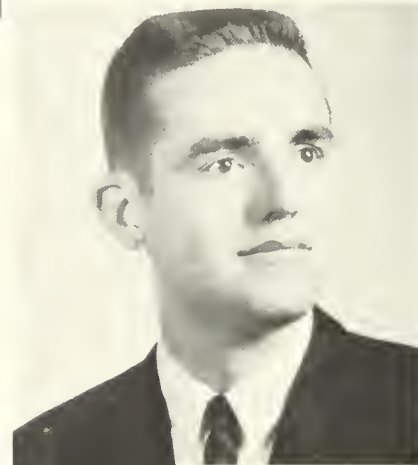

LARRY CHARLES IKELER

Mathematics
Day Men's Association 1, 2, 3, 4; Science Club 2, 3; Men's Intra-
murals 1, 2, 3. Bloomsburg

DONALD WILSON IVEY

Comprehensive Science
Day Men's Association 1, 2, 3, 4; Science Club 1, 2, 3, 4; President 3. Bloomsburg

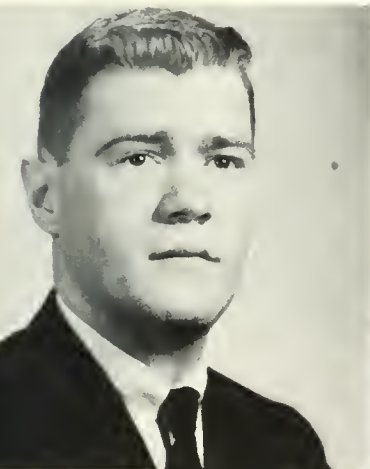

RICHARD D. JAMES

History and Government
Men's Representative 4; Senior Committees: Float; Ivy Day; Class
Gift; CGA Committees: Customs 3, Election 3, 4; Men's Resident
Council 1, 2, 3, 4; Alpha Phi Omega 3; International Relations Club
2, 3, 4; English Club 4; Student PSEA 4; Maroon & Gold Staff
1, 3, 4, Sports Editor 4; *Olympian* Staff 2, 3, 4, Assistant Editor 3;
Men's Intramurals 1, 2, 3, 4. Pocono Summit

EMMA S. JONES

Biology
Day Women's Association 3, 4; Science Club 3, 4; Transfer from
East Stroudsburg State College. Meshoppen



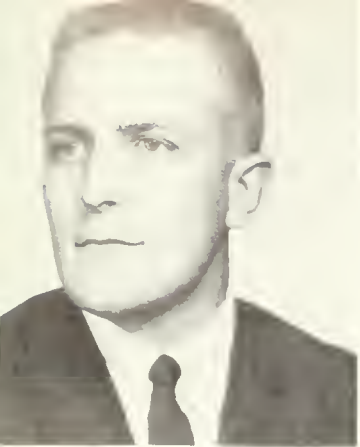

RICHARD HARRY KAUTTER Mount Carmel
Social Studies
 Day Men's Association 1, 2, 3, 4; Men's Intramurals 1; Homecoming Committee 2.

EARL PETER KERSTETTER Paxinos
Social Studies
 Day Men's Association 1, 2, 3, 4; Athenaeum Club 3, 4; Science Club 1, 2, 3.

EDWARD JOSEPH KACZMAREK Locust Gap
Mathematics
 Day Men's Association 1, 2, 3, 4; Men's Intramurals 2, 3, 4; Homecoming Decoration Committee 3.

EUGENE HENRY KAPES Hazleton
Social Studies
 Men's Resident Council 1, 2, 3; International Relations 2, 3, 4; Varsity Club 3, 4; Basketball 1; Track 1; Baseball 2, 3.

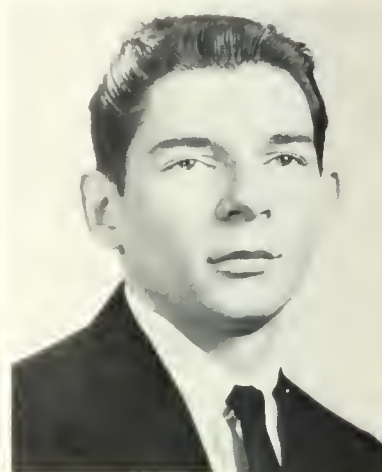

RICHARD E. KING Bloomsburg
Social Studies
 Day Men's Association 1, 2, 3, 4; Student PSEA 3, 4; Men's Intramurals 2, 3.

DONALD RUSSELL KLECKNER Milton
Mathematics
 CGA Committee: Assembly, Chairman 3, 4; Men's Resident Council 2, 3; Chess Club 2; Student PSEA 4; Men's Intramurals 1, 2, 3, 4.

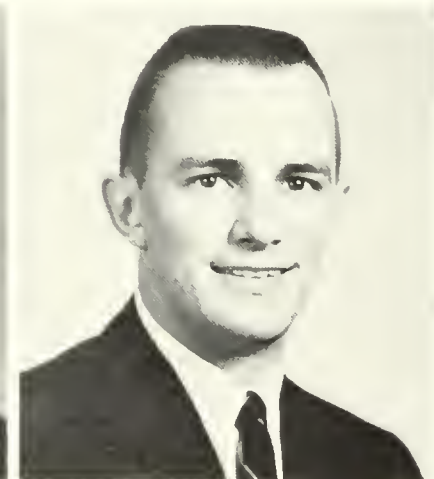

JUDY ANN BALESTRINI KLEINBAUER Sunbury
Mathematics
 Day Women's Association 4; Waller Hall Association 1, 2, 3; Alpha Psi Omega 3, 4; Bloomsburg Players 2, 3, 4; College Choraleers 2; Student Christian Association 1, 2, 3, 4; Student PSEA 3, 4.

RONALD RUSSEL KLOCK Shamokin
Comprehensive Science
 Day Men's Association 1, 2, 3, 4; Amateur Radio Club 2, 3, 4, Treasurer 3; Science Club 1, 2, 3, 4.



WILLIAM U. KLOCK Sunbury
Comprehensive Social Studies
 Day Men's Association 1; Men's Resident Council 3; Athenaeum Club 2; International Relations Club 1; Maroon and Gold Band 1; Science Club 1; Student PSEA 3.

LARRY EARL KLOUSER Valley View
Comprehensive Social Studies
 Men's Resident Council 1, 2, 3, 4; Athenaeum Club 1, 2; International Relations Club 3, 4; Science Club 1, 2; Student PSEA 1, 2, 3, 4; Men's Intramurals 1, 2, 3.

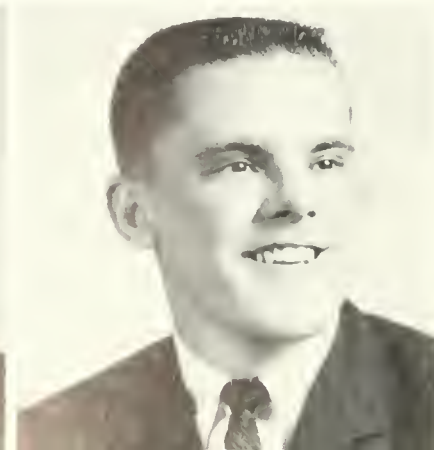

KARL RICHARD KOPPENHEFFER, JR. Millersburg
Mathematics
 Men's Resident Council 1, 2, 3, 4; Athenaeum Club 3, 4; Science Club 2, 4; Student PSEA 2, 4; Men's Intramurals 1, 2, 3.

THOMAS L. KOPPENHEFFER Elizabethtown
Biology
 Men's Resident Council 1, 2, 3, 4; Alpha Phi Omega 3, 4, Treasurer 3; Science Club 1, 2.

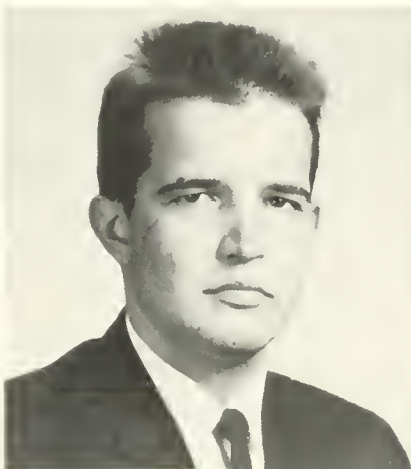

MARK DAVID KULE Glen Lyon
Social Studies
 Men's Resident Council 1, 2, 3; Aviation Club 1, Secretary 1; Men's Intramurals 1, 2, 3.

MICHAEL MARK KUSH Glen Lyon
Chemistry
 Men's Resident Council 2, 3; Day Men's Association 4; Science Club 2, 3; Student PSEA 4; Football 2, 3; Baseball 2, 3.

WILLIAM O. KRAFTCHAK Mt. Carmel
Biology
 Day Men's Association 1, 2, 3, 4; Chess Club 1, 2, 3, Treasurer 2.

JAMES HARRY KREISHER Shamokin
Comprehensive Science
 Day Men's Association 1, 2, 3, 4; Science Club 1, 2, 3; Student PSEA 4.

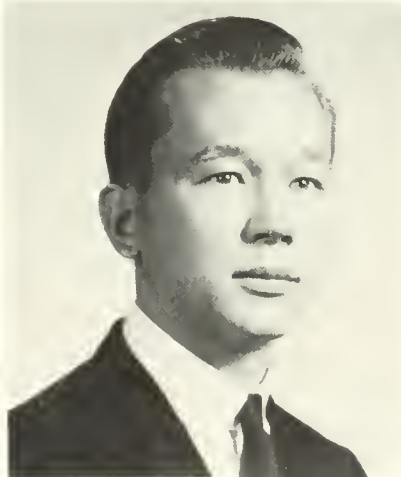

FRANK D. LAPOS Nesquehoning
Spanish
 Day Men's Association 1, 2, 3, 4; Spanish Club 4; Veterans' Association 3, 4.

MARY CATHERINE LESEVICH Catawissa
French and Mathematics
 Class Secretary 3; Day Women's Association 1, 2, 3, 4; Kappa Delta Pi 3, 4, Vice President 4; International Relations Club 2; French Club 2, 3, 4, President 3; Maroon and Gold Band 1, 2, 3, 4, Librarian 2, President 3; Student Christian Association 2, 3; Student PSEA 2, 3, 4; *Obiter* Distribution Staff 3; *Olympian* Editorial Staff 3; Election Board 2, 3; Bloodmobile Committee 3; Prom Invitations Committee Chairman 3; Day Women's Float Committee 1, 2, 3.

ROBERT JOHN KUTCHI Hazleton
Comprehensive Social Studies
 Day Men's Association 1, 2, 3; English Club 2; Science Club 2, 3; Student PSEA 3; Alpha Phi Omega 2, 3; Gamma Theta Upsilon 3; Athenaeum Club 1.

EDWARD THOMAS LACZKOWSKI Ranshaw
Biological Science
 Day Men's Association 1, 2, 3, 4; Science Club 1, 2, 3, 4, Treasurer 4; Student PSEA 4.



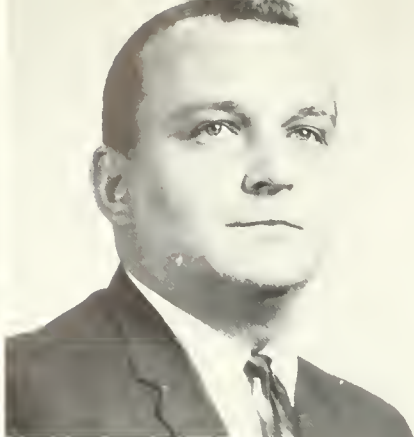

EDWARD BERNARD LESIINSKIE
Comprehensive Science Shamokin
 CGA Council member 1; Day Men's Association 1, 2, 3, 4; Vice
 President 3; President 4; Science Club 2, 3; Student PSEA 4;
 Amateur Radio Club 1, 2, 3, 4, President 2, 3, Secretary 4.

PAUL MICHAEL LEVITSKI
Social Studies Berwick
 Day Men's Association 1, 2, 3; Student PSEA 4; Veterans' Associa-
 tion 1, 2, 3; Men's Intramurals 1, 2.

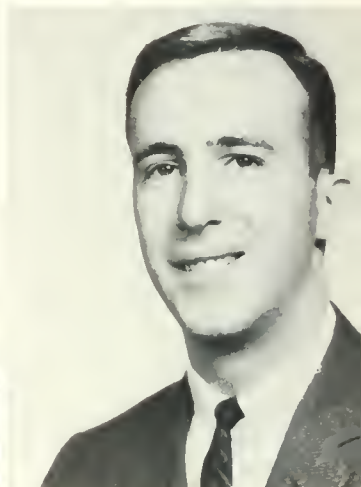

FRANCIS A. LODANOSKY Mahanoy City
Mathematics
 Men's Resident Council 1, 2, 3, 4; Athenaeum Club 1; Men's Intra-
 murals 1, 2, 3, 4.

JOHN REESE MADDEN Shamokin
Social Studies
 Election Board 2; Day Men's Association 3, 4; Men's Resident Council
 1, 2; Gamma Theta Upsilon 2; Kappa Delta Pi 3, 4; International
 Relations 2, 3, President 2; Veterans' Association 1, 2; Men's Intra-
 murals 1.

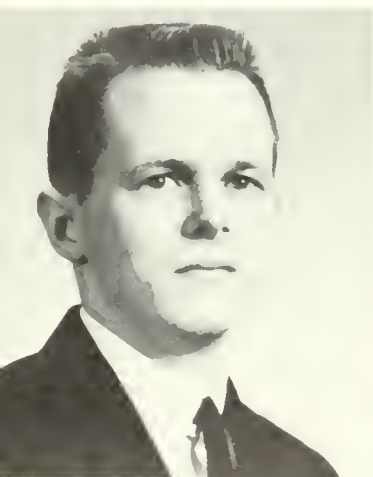

JOHN FRANCIS MAHONEY Millersburg
Physics and Mathematics
 Athenaeum Club 1, 2, 3; Men's Intramurals 1, 2, 3.

BARBARA JEAN MALONE Treose
Spanish and History
 Waller Hall Association 1, 2, 3, 4; Athenaeum Club 1; Spanish Club
 4; Pep Committee 1, 2.

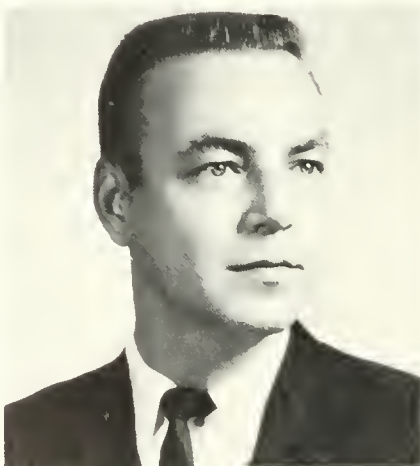

ROBERT WILLIAM McCLOSKEY Millville
Social Studies
 Day Men's Association 4; Student PSEA 2; Veterans' Association 4;
 Golf 3; Men's Intramurals 1, 2, 4.

JOHN W. McCORKILL Sunbury
Social Studies
 Men's Resident Council 1, 2, 3, 4; Alpha Phi Omega 3, 4; Student
 PSEA 3, 4; Track 1, 2, 3, 4; Customs Committee 2.



PATRICK JAMES McFEELEY Philadelphia
German
 Election Board 1, 2, 3; Chairman 2, 3; CGA Committee: Pep 2, 3;
 Fire Brigade 1, 2; Men's Resident Council 1, 2, 3, 4; International
 Relations 1, 2, 3; Spanish Club 3, 4; Student PSEA 4; Football
 1, 2; Track 1, 2; German Club 3, 4; Men's Intramurals 1, 2, 3, 4.

RONALD W. McHENRY Bloomsburg
Science
 Day Men's Association 1, 2, 3, 4; Science Club 2, 3; Student
 PSEA 4.

IRA DALE MEALS

English Harrisburg
Day Men's Association 1, 2, 3, 4; English Club 1, 2, 3, 4; Poetry
Club 1.

LARRY LEROY MELICK

Mathematics Bloomsburg
Day Men's Association 1, 2, 3, 4; Athenaeum Club 2; Men's Intra-
murals 1, 2, 3.



KENNETH P. MILLER

Comprehensive Science Selingsgrove
Student PSEA 1, 2, 3, 4; Men's Intramurals 2.

KENNETH ROBERT MILLER

Social Studies Millersburg
Men's Resident Council 1, 2, 3, 4; International Relations Club 3, 4;
Science Club 2; Student PSEA 2, 3, 4; Men's Intramurals 1, 2, 3, 4.

JOEL GEORGE MELITSKI Somerville, N. J.
Social Studies
Senior Class Treasurer; Men's Resident Council 1, 2, 3, 4; Varsity
Club 1, 2, 3, 4; Wrestling 1, 2, 3, 4; Men's Intramurals 1, 2, 3, 4.

CAROL LEE MILLER

History and Government Milton
Waller Hall Association 1, 2, 3; CGA Committees: Hospitality 3,
Elections 3; Women's Intramurals 1, 2, 3; *Maroon & Gold* Typist 3.

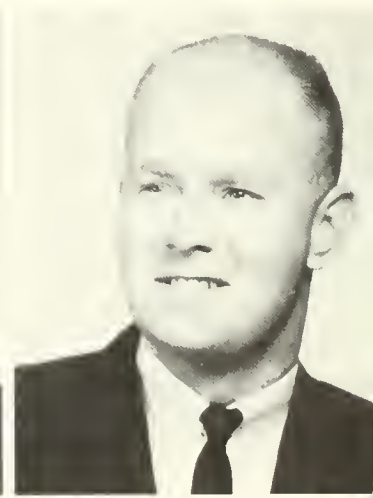
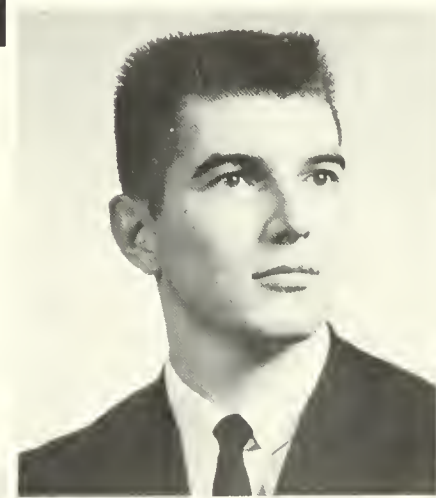

JOHN PAUL MINALDA

Chemistry Mahanoy City
Day Men's Association 1, 2, 3; Science Club 1, 2, 3.

MARY LORRAINE MISKEVICH

Spanish, Mathematics Freeland
CGA Committee: Awards 3; Waller Hall Association 1, 2, 3; Alpha
Psi Omega, Vice-President 3, 4; Bloomsburg Players 1, 2, Secretary
3, 4; College Choraleers 1, 2, Secretary 3; Student Christian Asso-
ciation 2; Student PSEA 3; Who's Who in American Universities
and Colleges.

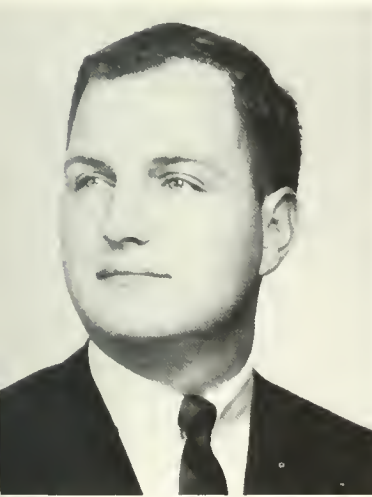

JOSEPH PETER MOCKAITIS

Comprehensive Science Mahanoy City
Student PSEA 1, 2, 3.

ANDREW LOUIS MONISERA

Biological Science Matamoras
Athenaeum Club 2, President 3; Student PSEA 2.

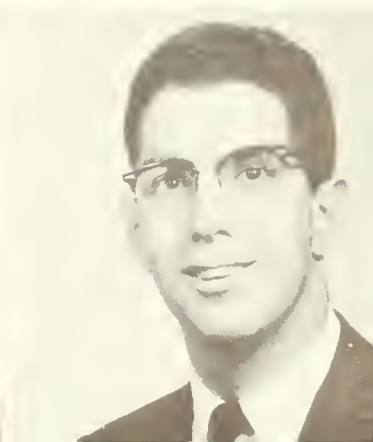

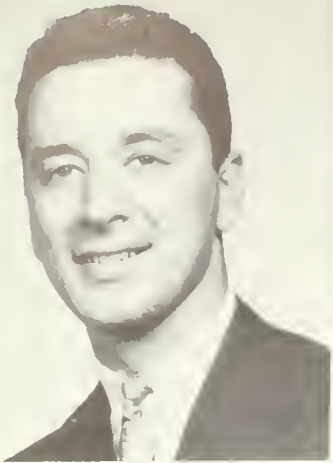

RICHARD MONKS

Mathematics, Physics Hazleton
Day Men's Association 3, 4; Student PSEA 4; Veterans' Association 3, 4.

ROBERT SAMUEL MORSE

French, Spanish Hatboro
International Relations Club 3; French Club 2, 3; Student Christian Association 1, 2, 3, 4; Student PSEA 4; Football 2, 3; Track 2, 3.

FRANCES ELIZABETH MORSEY

Mathematics Philadelphia
CGA Committee; Library Policy 3; Waller Hall Association 1, 2, 3, 4; Governing Board 2; International Relations Club 3; Corresponding Secretary 3; Student Christian Association 1, 2; Student PSEA 2, 3; Athenaeum Club 3; College Choraleers 1, 2; Who's Who in American Universities and Colleges.

JERRY STEPHEN MOSER

Social Studies Washingtonville
Day Men's Association 1, 2, 3.



MARK FREEMAN MOSSER

Chemistry Telford
Men's Resident Council 2, 3; International Relations Club 3; Science Club 2; Student PSEA 3.

KENNETH ATWOOD MUSSELMAN, JR.

English Stillwater
Day Men's Association 1, 2, 3, 4; Maroon & Gold Feature Writer 2; Olympian Editor 3; Men's Intramurals 1, 2.

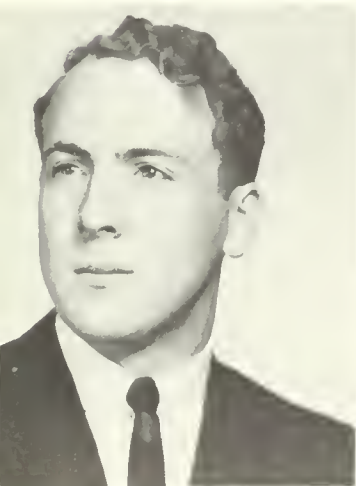

KARL ZIG NAJAKA

Social Studies Glen Lyon
Men's Resident Council 1, 2, 3; Gamma Theta Upsilon 3; Student PSEA 3; Veterans' Association 1, 2, 3, Vice Commander 3; Men's Intramurals 1, 2; International Relations Club 3.

WILLIAM B. NELSON

Biology Bloomsburg
Men's Resident Council 1, 2, 3; Veterans' Association 1, 2, 3, Vice-Commander 2; Men's Intramurals 1, 2.

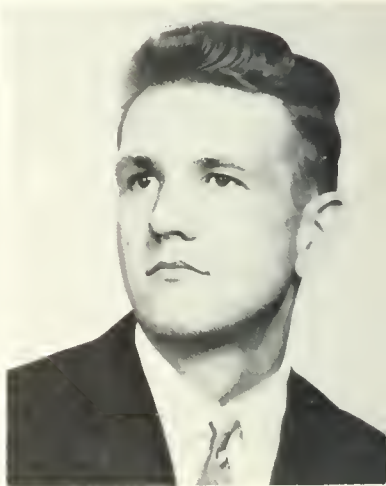
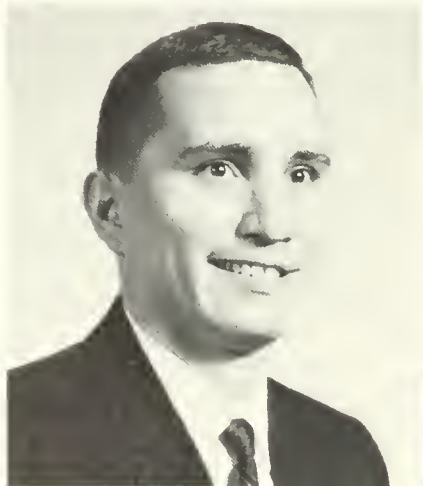

RAY C. OMAN

Social Studies Clarks Summit
Men's Resident Council 1, 2, 3, 4; Gamma Theta Upsilon 2, 3, 4; Debating Club 2, 3, 4; International Relations Club 2, 3, Treasurer 2; Student Christian Association 2, 3, 4; Student PSEA 4; Men's Intramurals 2.

MARIE ELLEN OSINSKI

English Shenandoah
Waller Hall Association 1, 2, 3, 4; Kappa Delta Pi 3; Athenaeum Club 2; College Choraleers 1; English Club 3; Student PSEA 3.



JOHN ANDREW OWEN

Mathematics Ridgebury
Day Men's Association 2, 3, 4; Athenaeum Club 1; Varsity Club 4;
Wrestling 1, 2, 3, 4; Alpha Phi Omega 2; Men's Intramurals 1, 2.

JOHN J. OWENS

Social Studies Nanticoke
Student Christian Association 1, 2; Student PSEA 4; Football 1;
Track 2; Men's Intramurals 1, 3, 4.

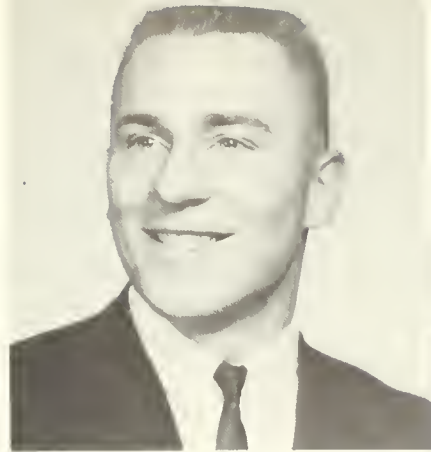

VIRGINIA ANNE PALMER

Mathematics Williamsport
College Choraleers 1; Student Christian Association 1, 2, 3, Vice
President 2; President 3; Student PSEA 3.

GEORGE PEKALA

Social Studies Fern Glen
Men's Resident Council 1, 2, 3, 4; Student PSEA 3, 4.

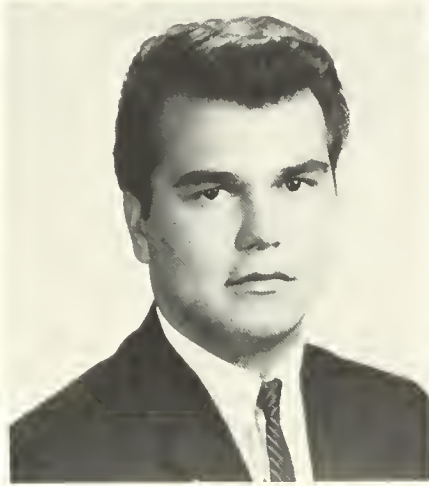

ROBERT SAMUEL PLATT

Social Studies Shamokin
Day Men's Association 1, 2, 3, 4; Science Club 2, 3, 4; Athenaeum
Club 1, 2, 3.

CLAIRE MARIE RARICK

English Catawissa
Day Men's Association 3; Athenaeum Club 1; College Choraleers 3;
English Club 3; French Club 3; Student Christian Association 1;
Student PSEA 4.



GORDON BRUCE REED

Biological Science Allentown
CGA Hospitality Committee 4; Dance Committees 1, 2, 3; Men's
Resident Council 1, 2, 3, 4; Wrestling 1, 2; Spring Arts Festival
Committee 2, 3; Freshman Talent Show; Alpha Phi Omega Variety
Show 1, 2, 3.

GAYLE ANNE RICHARDS

English Catawissa
Day Women's Association 1, 2, 3, 4; College Choraleers 2; English
Club 2; French Club 1; Student PSEA 2.



JAMES OSCAR RICHART

Mathematics Hughesville
Bloomsburg Players 1; Student PSEA 3, 4; Men's Intramurals 1, 2;
CGA Customs Committee 2.

RONALD EDWIN RIFE

English, French Watsontown
Day Men's Association 2; Men's Resident Council 1, 3, 4; Alpha
Phi Omega 3, 4; President 3, 4; English Club 3, 4; French Club
3, 4; Maroon and Gold Band 1; Student PSEA 2, 3, 4; Maroon &
Gold 3.

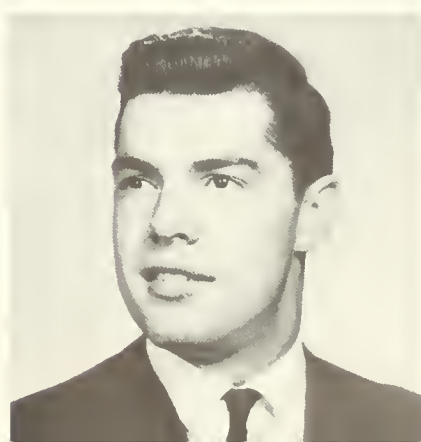



GEORGE EDWARD RITTER
Physics, Mathematics Bloomsburg
Day Men's Association 1, 2, 3, 4.

JOHN RITTER
Biological Science Lehighton
Men's Resident Council 1, 2, 3, 4; Student PSEA 3, 4.

BARBARA MARILYN ROGERS
Biology Shamokin
Day Women's Association 1, 2, 3, 4; Kappa Delta Pi 4; Athenaem Club 3; Science Club 1, 2, 3.

MARTIN ANTHONY ROSATO
Biological Science McAdoo
Men's Resident Council 1, 2, 3, 4; Varsity Club 2; Baseball 1, 2, 3; Men's Intramurals 1, 2, 3.

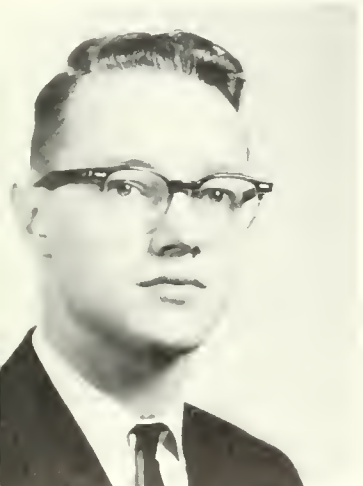
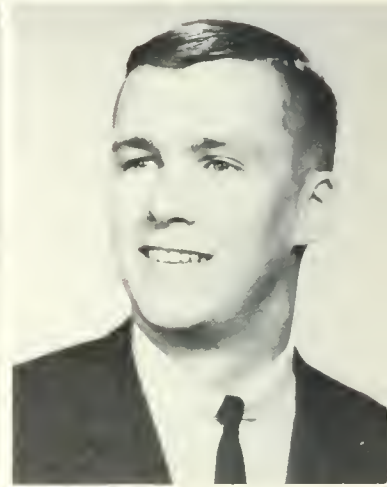

THOMAS RICHARD ROWLAND, JR.
Science Scranton
Student PSEA 2, 3.

STANLEY EVERETT RUMMEL
Social Studies Lewistown
Men's Resident Council 1, 2, 3, 4; Student Christian Association 1, 2, 3, 4; Student PSEA 3, 4; Baseball 2, 3, 4; Gamma Theta Upsilon 2, 3, 4; Treasurer 3, 4; Men's Intramurals 1, 2, 3, 4.

JAMES DALE RUSSELL
Social Studies Montgomery
Men's Resident Council 1, 2, 3, 4; International Relations Club 2, 3, 4; Student Christian Association 1, 2, 3, 4; Student PSEA 3, 4; Gamma Theta Upsilon 2, 3, 4.

FREDERICK EUGENE SAXTON
English Lewistown
Men's Resident Council 1, 2, 3, 4; English Club 3, 4; Student PSEA 4; Maroon & Gold Staff 3, 4; Olympian 3, 4; Track 1, 2, 3, 4; Aviation Club 1; Men's Intramurals 1, 2, 3, 4; Senior Publicity Committee.

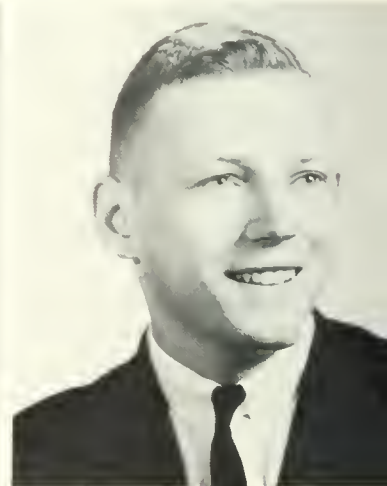

CHARLES WALTER SCARANTINO
Biological Science Pittston
College Choraleers 1, Debating Club 1, 2, 3, Treasurer 2, 3.

GAIL DIANNE SCHIVELY
Biology Muncy
Waller Hall Association 1, 2; Bloomsburg Players 2, 3.

JOHN RAYMOND SCHNEIDER

Social Studies West Hazleton
CGA Committee: Election Board 2, 3, 4; Day Men's Association 2, 3, 4; Men's Resident Council 1; Student Christian Association 3, 4; Student PSEA 3, 4; Veterans' Association 1, 2, 3, 4, Treasurer 2, 3, 4; Men's Intramurals 1, 2, 3; Gamma Theta Upsilon 2, 3, 4.

RONALD SCHRAEDER

Social Studies Nanticoke
Men's Resident Council 1, 2, 3; Aviation Club 1; Men's Intramurals 1, 2, 3.

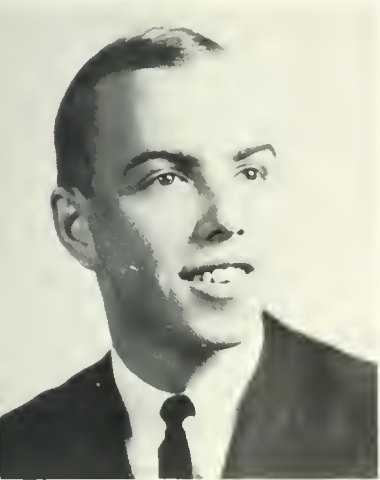

DONNA K. SEIGFREID

English Shickshinny
CGA Committee: Election 3, 4; Day Women's Association 1, 2, 3, 4; Day Women's Officer 4; Day Women's Official Board 4; Student PSEA 4; *Obiter* 4; *Olympian* 4.

DARYL JAMES SHARPE

Mathematics Coaldale
Men's Resident Council 1, 2, 3, 4; Fire Brigade 2, 3, 4; Men's Intramurals 2, 3, 4.

ROGER STEWART SCHROPP

Mathematics Orwigsburg
Men's Resident Council 1, 2, 3, 4; Alpha Phi Omega 3, 4; Sergeant-at Arms 3; Athenaeum Club 1, 2, 3, Treasurer 2, Vice-President 3; Track 1, 2; Men's Intramurals 2, 3; Junior Prom Committee 3; NAIA Wrestling Committee 3.

SHIRLEY ANN SEGIN

Social Studies Bloomsburg
CGA Committee: Election 2, 3; Day Women's Association 1, 2, 3; International Relations Club 2, 3; Science Club 3; Student PSEA 3; *Maroon & Gold* 2, 3; Bloomsburg Players 2, 3.

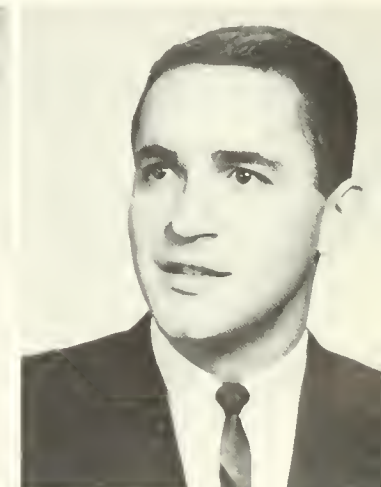

DONNA K. SEIGFREID

English Shickshinny
CGA Committee: Election 3, 4; Day Women's Association 1, 2, 3, 4; Day Women's Officer 4; Day Women's Official Board 4; Student PSEA 4; *Obiter* 4; *Olympian* 4.

DARYL JAMES SHARPE

Mathematics Coaldale
Men's Resident Council 1, 2, 3, 4; Fire Brigade 2, 3, 4; Men's Intramurals 2, 3, 4.

GLEN SHOFFLER

Social Studies Catawissa
Day Men's Association 1, 2, 3, 4; Men's Intramurals 1, 2, 3; Student PSEA 3, 4.

BARRY ORVILLE SMITH

Mathematics Sunbury
CGA Committees: Customs 3, Hospitality 3; Men's Resident Council 1, 2, 3; Science Club 1, 2, 3; Student PSEA 1, 2, 3, 4, Vice President 3, President 4; Science Club 3, Treasurer 3; Circle K Club 2, 3.



ELAINE M. STARVATOW

English Berwick
Athenaeum Club 1; Chess Club 1, 2, 3, 4, Secretary 3; English Club 1, 2; *Maroon & Gold* 1, 2, 3.

ELIZABETH ANN STASK

French, English Shenandoah
Waller Hall Association 1, 2, 3; Bloomsburg Players 1, 2; Debating Club 1; French Club 2, 3, President 3; Student PSEA 3; Women's Intramurals 1, 2.



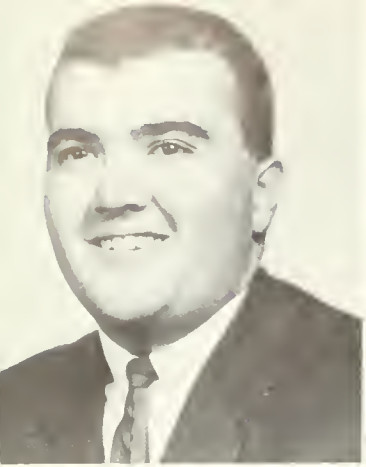

EUGENE FRANKLIN STEINRUCK
Physics and Mathematics Bloomsburg
 CGA Committee: Custom 2; Day Men's Association 1, 2, 3, 4;
 Maroon & Gold Band 1, 2, 3, 4; Student PSEA 4; Varsity Club 4;
Obiter 3, 4; Football Manager 3, 4; Phi Sigma Pi 3, 4; College
 Choraleers 1, 2; Senior Class Committee Chairman 4.

JOHN WAYNE STONE
Social Studies King of Prussia
 Day Men's Association 1, 2, 3, 4; International Relations Club 4;
 Men's Intramurals 2, 3, 4.

ELSIE LORRAINE STRAUB
English Paxinos
 Day Women's Association 1, 2, 3, 4; Student PSEA 1; Athenaeum
 Club 1.

DAVID LOUIS STUEMPFLE
Biological Science South Williamsport
 Men's Resident Council 1, 2, 3, 4; Student PSEA 4; Varsity Club
 2, 3, 4; Track 1; Wrestling 1, 2, 3, 4; Men's Intramurals 1, 2, 3, 4;
 CGA Committee: Custom 2.



KAREN DIANE SUPRON
Social Studies Scranton
 Waller Hall Association 1, 2, 3; International Relations Club
 2, 3, 4; Student Christian Association 1, 2; Student PSEA 3;
 College Choraleers 1; CGA Committees: Hospitality 3; Customs 3.

DORIS RUTH TALLEY
Social Studies Upper Darby
 College Choraleers 1, 2, 3, 4; International Relations Club 2; Student
 Christian Association 1; Student PSEA 4; *Maroon & Gold* 3;
 Harmonettes 1; Madrigal Singers 2, 3, 4; Fire Warden 3.



PATRICIA ANN TRAVER
Mathematics Tunkhannock
 Waller Hall Association 1, 2, 3; Kappa Delta Pi 3; Chairman
 Refreshment Committee 3; Student Christian Association 1, 2, 3;
 Student PSEA 1, 2, 3, Co-Chairman of Worship Committee 3;
 Women's Intramurals 1, 2, 3, 4.

TERRY GENE TRIVELPIECE
Social Studies Berwick
 Day Men's Association 1, 2, 3, 4; Athenaeum Club 2; International
 Relations Club 1; Science Club 1; Student Christian Association 1;
 Men's Intramurals 1, 2.



HARRY JAMES TUREK
Mathematics Berwick
 Day Men's Association 1, 2, 3, 4; Day Men's Officer 4; Science
 Club 2; Student Christian Association 1, 2; Golf 2; Men's Intra-
 murals 2; Junior Prom Decoration Committee 3.

DONNALEA VAN PELT
Social Studies Orangeville
 Day Women's Association 1, 2, 3, 4; Alpha Psi Omega 3, 4; Secretary-
 Treasurer 4; Bloomsburg Players 2, 3, 4; Student Christian Associa-
 tion 1, 2, 3, 4; Student PSEA 4; *Obiter* 4; Women's Intramurals
 1, 2, 3; Chairman Caps & Gowns Committee 4.



GEORGE W. VASTINE

Social Studies Danville
Day Men's Association 1, 2, 3, 4; Gamma Theta Upsilon 3, 4;
Student Christian Association 3; Student PSEA 4.

EDWARD ALBERT WALLISII

Mathematics Shamokin
Day Men's Association 2, 3; Men's Resident Council 1; Day Men's
Association, Secretary 3; Science Club 1; Men's Intramurals 1, 2.

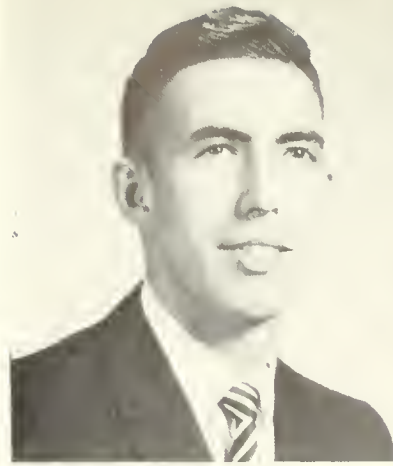

FREDERICK JOHN WIDITZ

Mathematics Weston
Day Men's Association 1, 2, 3, 4; Athenaeum Club 3.

ROSE MARIE WHITE

Chemistry, Mathematics Old Forge
Waller Hall Association 1, 2, 3, 4; "B" Club 3, 4; Bloomsburg
Players 1; Science Club 2, 3, 4; Student PSEA 3, 4.

DONALD THOMAS WATKINS

Biological Science Wilkes-Barre
CGA Committees: Customs 2, 3; Winter Week-end 3; Men's
Resident Council 1, 2, 3, 4; Science Club 2, 3, 4; Student PSEA 4;
Varsity Club 2, 3, 4; Swimming 1, 2, 3; Men's Intramurals, Student
Director 1, 2, 3, 4; Decorating Committee 1, 3.

DAVID BRUCE WEAVER

Biological Science Lewisburg
Men's Resident Council 1, 2, 3, 4; Alpha Phi Omega 2, 3, 4, His-
torian 2; Wrestling 4; Men's Intramurals 2.

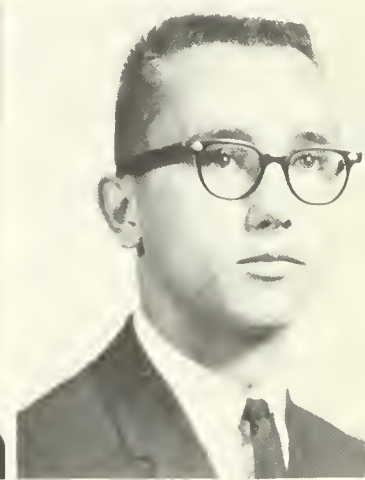

FREDERICK JOHN WIDITZ

Mathematics Weston
Day Men's Association 1, 2, 3, 4; Athenaeum Club 3.

ROSE MARIE WHITE

Chemistry, Mathematics Old Forge
Waller Hall Association 1, 2, 3, 4; "B" Club 3, 4; Bloomsburg
Players 1; Science Club 2, 3, 4; Student PSEA 3, 4.

JOHN WALTER WISE

Comprehensive Social Studies West Chester
Men's Resident Council 1, 2, 3; International Relations Club 2, 3;
Maroon & Gold 3; Basketball 1.

LAWRENCE WELLS WOOD

Social Studies Bloomsburg
Day Men's Association 1, 2, 3, 4; International Relations Club 3;
Science Club 1, 2.

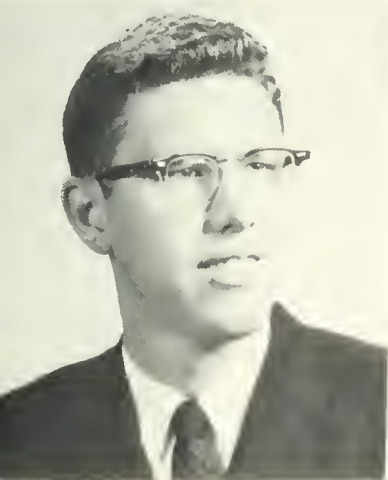

RONALD YEAGER

English, Mathematics Shickshinny
Day Men's Association 1, 2, 3, 4; Veterans' Association 3; Student
PSEA 4.

THOMAS JAMES YESALAVAGE

Mathematics Girardville
Day Men's Association 2, 3, 4; Men's Resident Council 1;
Athenaeum Club 2; International Relations Club 3.

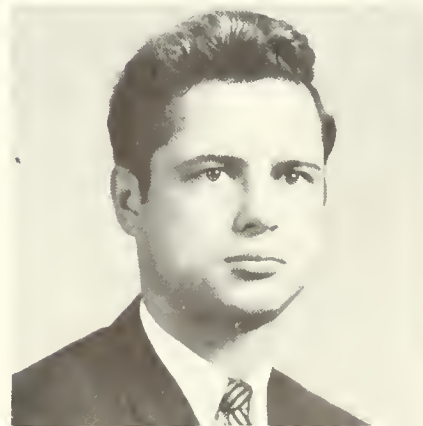

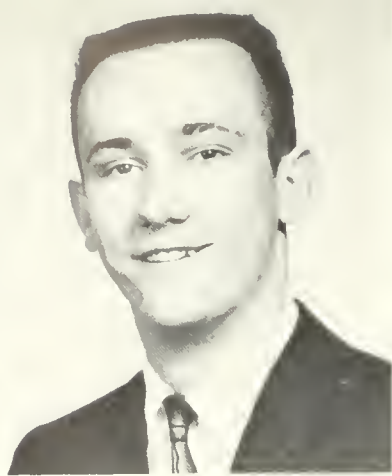
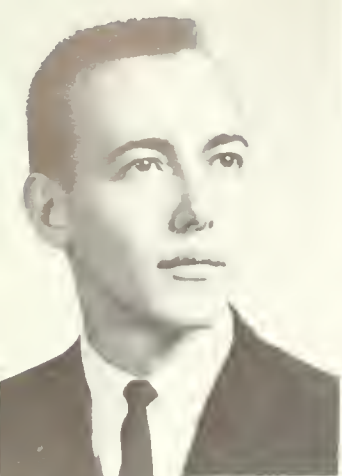

JOHN GILBERT YOUNG
Biology and General Science Ranshaw
 Day Men's Association 1, 2, 3, 4; Science 1, 2, 3, 4; Men's Intra-
 murals 2, 3.

RANDALL ROBERT YOUNG
Social Studies Bloomsburg
 Day Men's Association 1, 2, 3, 4; Student Christian Association
 3, 4; Student PSEA 4; Men's Intramurals 2, 3.

PAUL EDWARD YUCKA
Biological Science Shamokin
 Day Men's Association 1, 3, 4; Men's Resident Council 2; Chess
 Club 1; Men's Intramurals 1, 2, 3, 4; Junior Prom Ticket Committee.

LUCILLE JOYCE ZABLOCKY
English Bloomsburg
 Day Women's Association 1, 2, 3, 4, Official Board 1; Debating
 Club 1, 2, Secretary 3; Maroon & Gold Band 1.

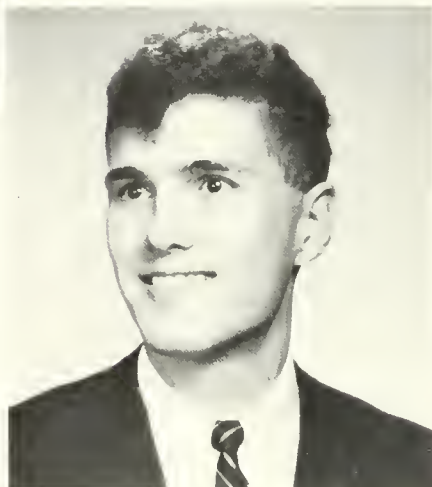

JOHN VERNER ZACHARIAS
English Philadelphia
 Day Men's Association 1, 2, 3, 4; Student PSEA 4.

JOHN JAMES ZEIGLER
Mathematics Yeagertown
 CGA Committee; Hospitality 3; Men's Resident Council 1, 2, 3, 4,
 Treasurer 3; Student PSEA 4; Aviation Club 1; Men's Intramurals
 1, 2, 3, 4; Baseball Manager 1; Senior Class Publicity Committee 4;
 Junior Prom Publicity Committee 3; Student PSEA 4.

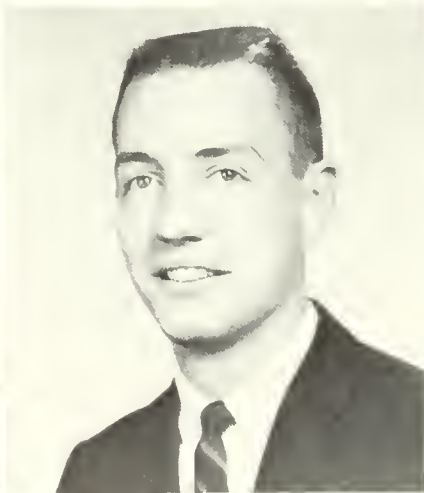
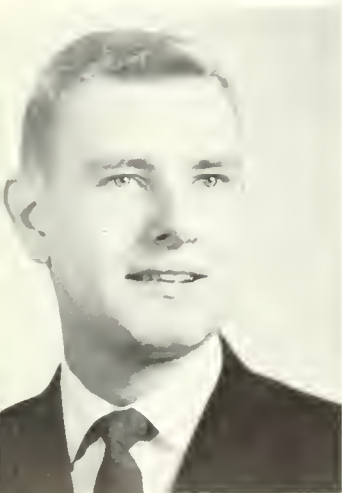

RONNEE JAYNE ZIMNY
English Allentown
 CGA Committees; Election Board 3, Hospitality Committee 3; Waller
 Hall Association 1, 2, 3, 4; Kappa Delta Pi 3, 4; Bloomsburg
 Players 2; College Choraleers 1; English Club 3, 4; Student PSEA
 3, 4; *Olympian* 3; Proctor, Waller Hall 3; Invitations Committee
 Junior Prom 3; Evening Entertainment and Assembly Committee;
 Who's Who in American Universities and Colleges.

BERNARD JOHN ZORANSKI
Mathematics and Science Glen Lyon
 Day Men's Association 1, 2, 3, 4; Athenaeum Club 1; Science
 Club 1; Student PSEA 2, 3, 4.

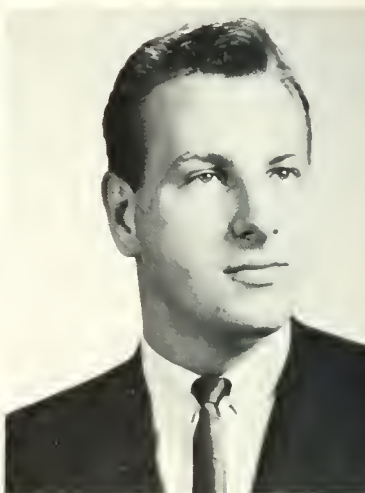

Special Education

► Dr. Maietta, Director of Special Education, discusses employment possibilities for graduating students with Dr. Satz, Professor of Psychology.



▲ Division of Special Education occupies modern quarters in the ground floor of Navy Hall. The latest equipment in speech and hearing therapy is now available for students enrolled in this curriculum.



▲ Pamela Brown, student clinician, analyzes complex hearing test of client in soundproof audiology suite.



▼ Special Class develops original reading material under the direction of student teacher Victor Widmann.



▼ Student teacher Joanne Dubbs conducts unit on "Awareness of Creatures Around Us" in Special Education Class.





▲ Professor Mease explains anatomy of language to students and clients as Dr. Satz studies emotional reactions of group.

▼ Student Harry Sinco observes verbal language of brain injured client in audiology suite.



◀ Marila Amour (left) and Nancy Gillespie (right) completing a case study while Mrs. Lamoine Fritz, Secretary of the Division, checks completeness of information.



▲ Professor Richard Mease demonstrates model of larynx to group of students.



▲ Ida Gingrich, Nancy Steible, and Roland Bitler, Special Education majors, develop a bulletin board concerned with special education activities.

JEANNE BARNATOVICH

Education for the Mentally Retarded Mildred
Waller Hall Association 1, 2, 3, 4; Bloomsburg Players 1; Council
for Education of Exceptional Children 2, 3, 4.

CAROLYN MAE BENSCOTER

Education for the Mentally Retarded Berwick
Waller Hall Association 1, 2, 3; Student Christian Association 1, 2, 3;
Student PSEA 3; *Maroon & Gold* 1, 2; College Choraleers 2, 3;
Council for Education of Exceptional Children 1, 2, 3; Debating
Club 1, 2.



REBECCA SUSAN BOGUCKI

Speech Correction Mocaqua
Waller Hall Association 2, 3; Sigma Alpha Eta 3; *Maroon & Gold*
Typist 3; CGA Committees: Election Board 3, Social Recreation 3,
Hospitality 3, Pep 3; Women's Intramurals 2, 3.

VIRGINIA LEE BOUDMAN

Education for the Mentally Retarded Milton
CGA Election Board 1; Waller Hall Association 1, 2, 3, 4; Student
PSEA 3; Council for Exceptional Children, Vice-President 2; "B"
Club 1, 2, 3, Vice-President 1; Council for Education of Exceptional
Children 1, 2, 3, 4; Women's Intramurals 1, 2, 3.

MARY T. BEIERSCHMITT BROWN

Special Education Carlisle
Student PSEA 3, 4.

MARY LOU RUCK

Special Education Danville
Day Women's Association 1, 2, 3, 4; Athenaeum Club 3; Chess
Club 2; College Choraleers 1; Council for Education of Exceptional
Children 2; *Maroon & Gold* 1; Fashion Show 1.



BARBARA ANNE CHYKO

Speech Correction Bloomsburg
Acting Secretary 2; CGA Corresponding Secretary 3; CGA Female
Representative 2; CGA International Relations Committee 3; Day
Women's Association 1, Vice President 2, 3, 4; Sigma Alpha Eta
2, 3, 4; *Maroon & Gold* 1; Co-ed of the Year Candidate 3; Laurel-
Princess Candidate 3; NAIA Queen; Who's Who in American Uni-
versities and Colleges.

RONALD PAUL COLARUSSO

Education for the Mentally Retarded Wilkes-Barre
CGA Committees: Pep 2, Election 2; Council for Education of
Exceptional Children 1, 2, 3; Men's Intramurals 1, 2.

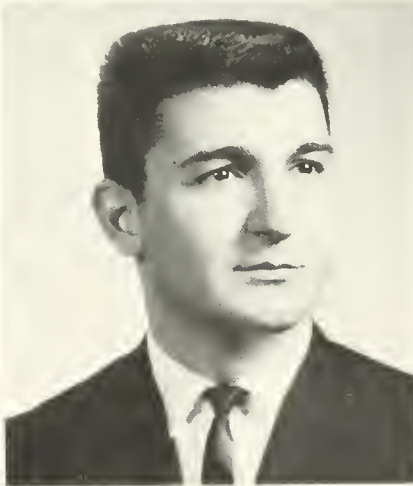

JOANNE SHAFFER DUBBS

Education for the Mentally Retarded Bloomsburg
Class Officer, Secretary 1, 2; CGA Customs Committee, Co-Chairman
2; Day Women's Association 1, 2, 3, 4, Secretary 3; Council for
Education of Exceptional Children 2, 3, 4, Secretary 3.

BARBARA ANNE FAY

Speech Correction Ridgway
CGA Committees: Pep 2, 3, Election 3; Waller Hall Association
1, 2, 3; *Maroon & Gold* 1; Waller Hall Proctor 2; Sigma Alpha
Eta 2, 3, 4; Council for Education of Exceptional Children 2.





CATHERINE MARGARET FISH
Education for the Mentally Retarded Athens
 Waller Hall Association 1, 2, 3, 4; Student PSEA 3; Athenaeum
 Club 2; Council for the Education of Exceptional Children 1, 2, 3.

KARRIN RAE FORDYCE
Education for the Mentally Retarded Conneaut Lake
 Waller Hall Association 1, 2, 3, 4; Student Christian Association
 1, 2, 3; Council for the Education of Exceptional Children 1, 2, 3, 4.

JAMES FRANCIS GALLAGHER

Special Education Freeland
 Chess Club 1, 2, 3, 4, Vice-President 3, 4; Council for the Education
 of Exceptional Children 1, 2, 3, 4; Men's Intramurals 1, 2, 3, 4.

MARCY SUELLEN GAMMON

Speech Correction Fullerton
 CGA Recording Secretary 3; CGA Customs Committee 2; Waller
 Hall Association 1, 2, 3, 4; Waller Hall Governing Board 2; Sigma
 Alpha Eta 1, 2, 3, 4, President 4; Maroon and Gold Band 1;
 Women's Intramurals 1, 2; Who's Who in American Universities
 and Colleges.



KAREN LUCILE HAYWOOD
Education for the Mentally Retarded Lewisburg
 Waller Hall Association 1, 2, 3, 4; Kappa Delta Pi 3, 4; College
 Choraleers 1, 2; Council for the Education of Exceptional Children
 1, 2, 3, 4; International Relations Club, Secretary 2.

SARAH A. HIGH
Speech Correction West Chester
 CGA Committees: Freshman Class Advisor 3, Customs 2, 3, Hospi-
 tality 1, 2, Big Name Entertainment 2, 3; Waller Hall Association
 1, 2, 3, 4; Sigma Alpha Eta 1, 2, 3, 4; College Choraleers 1; Council
 for the Education of Exceptional Children 1.

ANN MARIE HOCKER

Speech Correction Montoursville
 Waller Hall Association 3; Sigma Alpha Eta 3, 4; Maroon & Gold
 Band 3.

KYRA ROCHELLE JOHNSON

Speech Correction Chatham
 Waller Hall Association 1, 2, 3, 4; Maroon & Gold Band 1, 2, 3,
 Librarian 3; Kappa Delta Pi 3, 4; Sigma Alpha Eta 1, 2, 3, 4,
 Vice President 4.



NANCY LOUISE JOHNSON
Speech Correction Quakertown
 CGA Committee: Pep 1; Waller Hall Association 1, 2, 3, 4; Sigma
 Alpha Eta 4; Student Christian Association 1.

ARTHUR JOSEPH KENNEY
Education for the Mentally Retarded Reading
 CGA Committee: Customs 3; Men's Resident Council 1, 2, 3, 4;
 Alpha Phi Omega 4; Men's Intramurals 1, 2, 3, 4; Senior Investiga-
 tions and Arrangements Committee; Decorations Committee 2, 3.



NANCI CARROLL KERNS

Special Education Langhorne
Waller Hall Association 1, 2, 3, 4; Sigma Alpha Eta 1, 2, 3, 4;
Council for the Education of Exceptional Children 1, 2, 3, 4;
Student Christian Association 1; Student PSEA 1.

SANDRA JEAN McANNANEY

Special Education Gowen City
Waller Hall Association 1, 2, 3, 4; Council for the Education of
Exceptional Children 1, 2, 3, 4; Student Christian Association 1, 2;
Student PSEA 3.



LINDA JEAN MORETTI

Education for the Mentally Retarded West Nanticoke
Waller Hall Association 1, 2, 3, 4; Student Christian Association
1, 2, 3; Council for the Education of Exceptional Children 1, 2, 3, 4.

JEAN CAROL NYGREN

Speech Correction Upper Darby
Waller Hall Association 3, 4; Sigma Alpha Eta 3, 4; College
Choraleers 3, 4; Madrigal Singers 3, 4; Transfer student from
Michigan State.

DOLORES ANNE MAYS

Speech Correction Riverdale, Maryland
Waller Hall Association 1, 2, 3, 4; Sigma Alpha Eta 1, 2; Student
Christian Association 1; Women's Intramurals 2.

ADA MARIE MINELLI

Speech Correction Scranton
Waller Hall Association 1, 2, 3, 4; Sigma Alpha Eta 2, 3, 4,
Corresponding Secretary 4; Bloomsburg Players 1; Council for the
Education of Exceptional Children 2; Student PSEA 4.



DARLENE JOAN OEHLERT

Education for the Mentally Retarded Royersford
CGA Hospitality Committee 2, 3; Waller Hall Association 1, 2, 3,
Vice President 3; "B" Club 2, 3; Bloomsburg Players 2; College
Choraleers 1, 2; Council for Education of Exceptional Children
1, 2, 3, 4, Treasurer 3; Student PSEA 2, 3, 4.

CONSTANCE EVELYN ORCHARD

Education for the Mentally Retarded Trucksville
Athenaem Club 3; Council for Education of Exceptional Children 3;
Student PSEA 3; Women's Intramurals 3.



NANCY LYNN PICKERING

Education for the Mentally Retarded Scranton
Senior Ball-Ticket Distribution Committee, Chairman 4; CGA Com-
mittees: Hospitality 2, 3; Freshman Orientation 4; Waller Hall
Association 1, 2, 3; Student PSEA 2, 3, 4; Maroon & Gold 1, 2;
Waller Hall Counselor 2; Waller Hall Governing Board Representa-
tive 3; "B" Club 2, 3, 4; College Choraleers 1, 2; Council for Edu-
cation of Exceptional Children 1, 2, 3; Water Ballet 1, 2, 3, Di-
rector 3.

GLORIA ANN RUMBEL

Speech Correction Numidia
Day Women's Association 1, 2, 3, 4; Sigma Alpha Eta 1, 2, 3;
Athenaem Club 1, 2; College Choraleers 1; English Club 2; Science
Club 2, 3; Student PSEA 4.





CAROLE ANNE SANVILLE
Education for the Mentally Retarded Philadelphia
 Waller Hall Association 1, 2, 3; Sigma Alpha Eta 2; Council for
 Education of Exceptional Children 1, 2, 3, 4; Student Christian Asso-
 ciation 1; Student PSEA 1; Women's Intramurals 1; Harmonettes-
 1, 2, 3, Secretary 1, President 2, 3; Prom Committee 3.

CAROL L. SCHLAGEL
Special Education Shamokin
 Day Women's Association 1, 2, 3, 4; Science Club 1, 2; Student
 PSEA 1; Athenaeum Club 2, 3, 4; Council for Education of Excep-
 tional Children 1.

DAVID WILLARD SHARPE
Education for the Mentally Retarded Royersford
 Sigma Alpha Eta 1, 4; Council for Education of Exceptional
 Children 2; Maroon & Gold 3; CGA Committees: Election Board
 1, 2, 3, Social Recreation 2, Customs 3; Men's Intramurals 1.

MARY RUTH TAYLOR
Education for the Mentally Retarded Bloomsburg
 Day Women's Association 1, 2, 3; CGA Committee: Customs 2;
 Sigma Alpha Eta 2; Council for Education of Exceptional Children
 1; Maroon and Gold Band 1; Student PSEA 4.

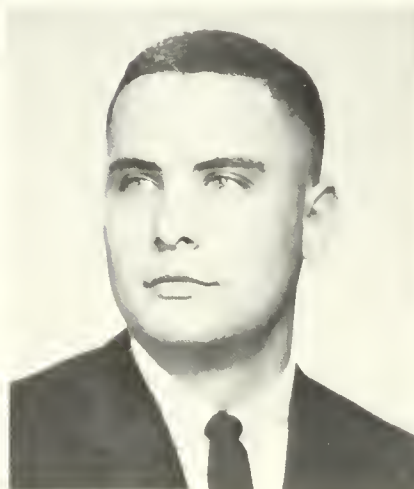

SANDRA CAROLINE THORNTON
Speech Correction Shamokin
 CGA Committees: Customs, Co-Chairman 2, Pep. Co-Chairman 3,
 Hospitality 2, Social Recreation 2; Waller Hall Association 1, 2, 3, 4;
 Sigma Alpha Eta 1, 3, 4; Student PSEA 4; Maroon & Gold 1;
 Pilot, Assistant Editor 3.

REES WILLIAM VOSBURG
Special Education Scranton
 Day Men's Association 1, 2, 3, 4; Council for Education of Excep-
 tional Children 2, 3, 4; Veterans' Association 1, 2, 3, 4.



GEORGE ALLEN WARREN
Speech Correction Bellwood
 Men's Resident Council 1, 2, 3, 4; Sigma Alpha Eta 1, 2, 3, 4;
 Council for Education of Exceptional Children 2.

VICTORIA DEANNA SELLANO WARREN
Speech Correction Scranton
 Waller Hall Association 1, 2, 3; Sigma Alpha Eta 2, 3, 4; Blooms-
 burg Players 1; Council for Education of Exceptional Children 2;
 Student PSEA 1.



ANN ROSALIE WEED
Education for the Mentally Retarded Mildred
 Waller Hall Association 1, 2, 3, 4; Student PSEA 3, 4; College
 Choraleers 1, 2, 3, 4; Council for Education of Exceptional Children
 2, 3, 4.

MARY ANN WHITE
Education for the Mentally Retarded Harrisburg
 Waller Hall Association 1, 2, 3, 4; Council for Education of Excep-
 tional Children 1, 2, 3; Student PSEA 3; Women's Intramurals 1, 2;
 Freshmen Talent Show 1; Fashion Show 2; Women's Chorus-ac-
 companist 1, 2; Class Memorial Committee 4.



VICTOR FREDRICK WIDMANN
Education for the Mentally Retarded Dallas
 Men's Resident Council 1, 2, 3; Council for Education of Exceptional
 Children 4; Student PSEA 4; Football 1, 2; Chess Club 3;
 Wrestling Tournament 3; Men's Intramurals 1.

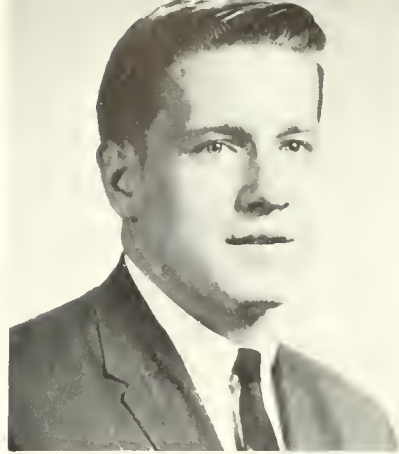

SUSAN ANN WILLIAMS
Education for the Mentally Retarded Williamsport
 Waller Hall Association 1, 2, 3; Waller Hall Officer; House Com-
 mittee Chairman 3; Athenaeum Club 2; College Choraleers 1; Coun-
 cil for Education of Exceptional Children 3, 4, Historian 4; Student
 PSEA 4; Bloodmobile Committee 1, 2; Fire Warden 3; Waller Hall
 Winter Weekend Committee 1; Senior Class Publicity Committee.



CHRISTINE LOUISE WYNN
Education for the Mentally Retarded Easton
 Sigma Alpha Eta 1, 2; Council for Education of Exceptional
 Children 1, 2, 3, 4; Student Christian Association 1; Student PSEA
 3, 4.

CHARLINE JUANITA YEAGER
Education for the Mentally Retarded Catawissa
 Day Women's Association 1, 2, 3, 4; Council for Education of Excep-
 tional Children 1, 3, 4; Student PSEA 4.

Public School Nursing



ELIZABETH JANE BAUMER Milton
School Nursing
 PEARL ANN BOBACK Shamokin
School Nursing

ESTHER MARIE FORTI Mount Carmel
School Nursing
 IRENE L. SCHNAARS Bloomsburg
School Nursing



T
H
E
C
L
A
S
S
E
S



Everybody twi...



Now listen my children and



Sweet Adaline . . .



Don't throw bouquets at me.



And we will sing together



Our for the... who for



Has anyone got a safety



And then she said . . .

Seniors



Dear Fellow Graduates,

One word, one simple word, can be as expressive as any number of sentences. In our case, the word is "change." Material, emotional, social, and intellectual change as evidenced in our attitudes, skills, and understandings. We have changed. We have grown. Our school has changed. Our school has grown. Working together, we have been as responsible for the growth of Bloomsburg State College as it has been for our growth, both individually and collectively.

However, change is not a static thing. The determining factor of a successful life or a successful institution is the unending striving for the new, the true, the beautiful. These last four years have stimulated and accelerated our abilities to keep pace with the demands of a modern world. Continued professional growth is no longer simply desirable; it is necessary. Figuratively, we have received a launching. Whether or not we achieve a successful orbit now depends in us.

As spokesman for the Class of 1964, I want to extend the most humble, sincere, and grateful thanks to those who have been responsible for these four years of change, of growth, of happiness, of frustrations, of defeats, but inevitably of victory. These people are our parents, the President of our college, the Board of Trustees, the administration and faculty, and our advisers, Mr. Godwin, Dr. Kendall, Mr. Harris, and Mr. Creasy. Thank you for your time, your patience, your inspiration, and your guidance throughout our four formative years.

With our college days nearing their end, I want to thank you for the honor and privilege of serving and representing you as your class president. I would also like to extend to each of you my sincere congratulations and best wishes for success and happiness in your future years. May God be with you, and may you turn often in memory to Bloomsburg State College.

Sincerely,

Ernest R. Shuba

Ernest R. Shuba

President, Class of 1964

Graduates January 1964



BACHELOR OF SCIENCE IN EDUCATION

SECONDARY EDUCATION

Ankusis, John
 Bielski, Edwin
 Baumgardner, Roger
 Borka, Michael
 Buscha, Arthur
 Campbell, Elizabeth Dianne
 Campbell, James
 Cooper, John
 Corson, Vernon
 Densmore, David
 DeSantis, Angela
 Goodman, John
 Johnson, Edroy
 Jones, Robert
 Jones, Donald
 Macrone, Ronald
 Marc, David
 Matson, James
 Marston, Paul
 McNamee, William
 Michael Williams
 Millman, Tony

Karstens, Earl
 King, Richard
 Kleinhauer, Judy
 Kule, David
 Kurth, Robert
 Leszczak, Mary
 McHenry, Ronald
 Mahoney, John
 Malina, Barbara
 Mizek, Larry
 Mynick, John
 Myleschik, Mary
 Paszek, Claire
 Ruder, George
 Sagan, Robert
 Seaman, Shirley
 Shaffner, Glenn
 Terek, Harry
 Yackier, Harold
 Yeselnyk, Thomas
 Yurka, Paul
 Zacharias, John

ELEMENTARY EDUCATION

Auer, Geraldine
 Brakel, Eleanor
 Egan, Mirjo
 Gonsky, Catherine
 Gonsky, Brenda
 Gryn, John
 Hahn, Viola
 Jones, Edward
 King, James
 Korman, James
 Korman, George
 Korman, Thomas
 Korman, John J.
 Korman, Joseph

Kline, Shirley
 Lathin, Kathleen
 Long, Lee Frost
 Lusk, Carolyn
 Mandy, Margaret
 Mandy, Joy
 Pate, Joseph
 Pate, Jack
 Pate, Barbara
 Rullman, Gail
 Ryan, Ed
 Ryan, Fred
 Wala, Thomas
 Wierzbicki, Bess

BUSINESS EDUCATION

Andrews, Harold
 Brown, Daniel E.
 Cole, Harold J.
 Conark, Paul
 D'Amico, Nicholas C.
 Elberberger, Nola L.
 Grant, John H.
 Graywacz, Ann

Howard, James L.
 Jashinski, Stanley
 Keller, Karen
 Kenna, Michael
 Kuroski, Roman
 Nye, Louise
 Setevape, James
 Sorout, Gary L.

SPECIAL EDUCATION

Benninger, Carolyn
 Dubis, Joanne Shaffer
 Dzyko, Barbara
 Fay, Barbara
 Fish, Catherine

Haywood, Karen
 Hill, Sarah
 Oehlert, Darlene
 Widmann, Victor

PUBLIC SCHOOL NURSING

Banner, Betty
 Babick, Pearl
 *Cum Laude

Fro, Esther

CANDIDATES FOR MASTER OF EDUCATION DEGREE

ELEMENTARY EDUCATION

Jean Ann Fenstermacher

Alice Ann Hancy

Graduation Exercises January 1964



Dean Hoch congratulates a Secondary major upon graduation.



Dr. E. J. A. Wilkie, President of Pennsylvania State University, delivers the Commencement address.



No "ten o'clock" scholars here.

Class of 1964

Class Officers



First Row, Left to Right: Jill Smith, Secretary; Martha Gannon, general Chairman for Senior Activities; Second Row: Jack Melinski, Treasurer; Ernest Sludba, President; Ray Bradish, Vice-President.



Left to Right: Mr. Erney, Advisor; Ann Edwards, Women's Representative; Dick Jones, Men's Representative.

Juniors



Fellow Juniors,

I would like to express my sincere appreciation to our Class Adviser, Mrs. Mary Lou John, for the outstanding leadership she has provided during the past year.

This year has been one of advancement for the Junior Class. Our principal endeavor as a class was the sponsoring of the annual Junior Prom, which was held in the Bloomsburg Moose hall, Saturday, April 18. This year's prom was built around the theme *Balle Elegante* and was the first time in many years that the prom was a formal affair, complete with tuxes and evening gowns. Junior Class officers also procured class rings and other college jewelry as part of the third year's activities. The Junior Class sponsored a float in the annual Homecoming parade, winning fourth place for their papier mache guitar bearing the legend, "String the Rams."

The effort put forth by the individual members of the Class is commendable in both organization and participation. You have worked diligently in the three preceding years. I urge you to continue this effort in your Senior year in order that it may be as fruitful as those in the past.

In closing, I would like to thank you for the honor you have bestowed upon me in electing me as the President of your Class.

Ronald H. Lewis

Ronald H. Lewis

President

Officers

Prom Committee



Left to Right: Barbara Nibbel, Women's Representative; Sandra Daskalos, Secretary; S. Douglas Caldwell, Vice-President; Mrs. John Advisory; Ian Lewis, President; Ronald Kupst, Treasurer; Louis Green, Men's Representative.

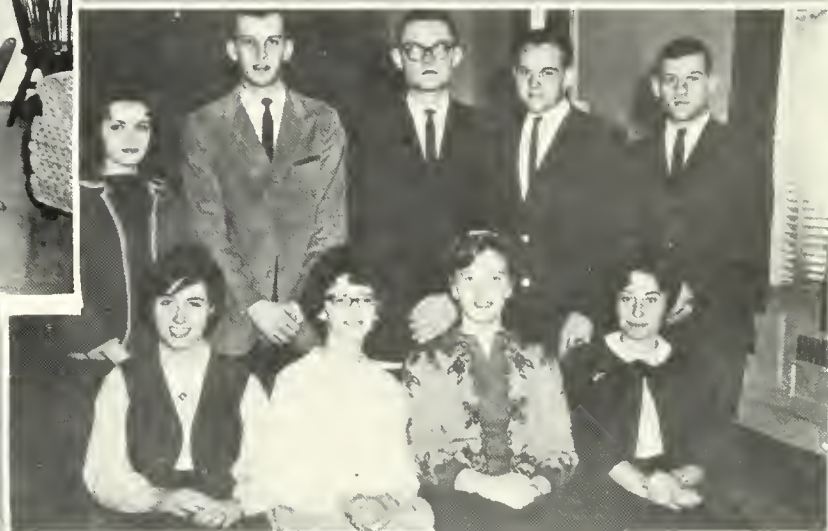

First Row, Left to Right: Robert Kohn, Ted Winter, Ronnie Lee, Gary Mault, Benjamin. Second Row: Susan Morrison, Hardy Bantz, Eric Van Munkle, Edward White, Neil Menardo.



The Homecoming float with "Strike The Chain" as the theme of this class float.

Sophomores



Dear Classmates,

Emerson once wrote, "This time, like all times, is a very good one if we but know what to do with it." It is my conviction that our Sophomore Class is making an effective effort, and will continue to meet the challenge of our time.

The members of the class have shown willingness to take part in class affairs and in other activities on campus. The highlight of the year was our Sophomore Cotillion, "Koffee House Kaper," which was a part of the Spring Week-end Activities. Other activities shared by members of the class included building of a class float, which won third prize in the Homecoming Day Parade, introduction of a Blazer tradition on campus, participation in the Coed-of-the-year Contest, participation in several class meetings, and enthusiastic support of various social and athletic events.

My personal appreciation is extended to Mr. Richard P. Mease, our Sophomore Class adviser, who has aided us in our diverse undertakings; to the class officers, who have worked hard to make this year a success; and to the members of the sophomore class, who have freely participated in all of the sophomore activities.

The opportunity to serve as your president has been a most heartwarming privilege.

Sincerely yours,

A handwritten signature in cursive script that reads "Gilbert Gockley". The signature is written in dark ink and is positioned above the printed name and title.

Gilbert Gockley
President



Seated, Left to Right: Ann Smalser, Secretary; Gill Gockley, President; Joseph Hutterman, standing: Mr. Mease, Adviser; Idy Fischler, Vice-president; Jean Zenke, Woman Representative; Frank Milauskas, Man Representative.



One, please.



A summit conference.



I want to hold your...

Kellie House Kapers swings.



Freshmen

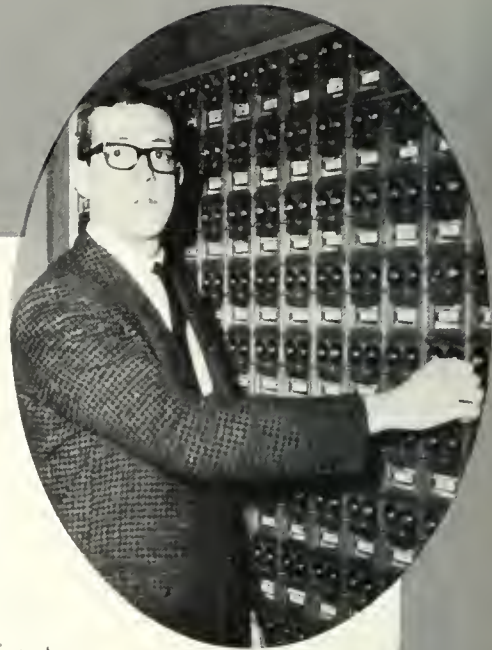

Dear Classmates,

In behalf of the Freshman Class, I extend sincere thanks and appreciation to the administration, to the faculty, and to the upperclassmen who have helped so much in our adjustment to a new life, and to our class adviser, Mr. McClure, who has guided us in our various undertakings.

In our traditional role as entering students, it has taken the Class of 1967 considerable time to make the necessary adjustments to college life. Our first rude awakening came with the brief hazing period in September in which we were required to wear dog tags and beanies and kowtow to the sophisticated upperclassmen. We now realize that all of this initiation into college life was designed to bridge the gap between high school and a more mature academic life. As a result, we Freshmen have finally been assimilated into college life, and we have gained many valuable friendships which will stand us in good stead in future years.

Our Freshman class is undoubtedly the largest class ever to enter Bloomsburg State College. Members of the class have participated in athletics, in dramatics, in government, and in all extra-curricular activities. Like our predecessors, we are making our presence felt in academic life as well as in social activities. Numbered among our class are two students from Hawaii, our fiftieth state, who add an exotic note to the college scene. Having served our novitiate, the Class of 1967 is now ready to take its rightful place among those numberless students of BSC who have distinguished themselves in all walks of life.

I am proud to have served as your president, and I hope that in remaining years at BSC you can continue to show as much initiative and reliability in the accomplishment of the many tasks that lie ahead as you have in the solving of your problems this year.

I wish you luck and success in the year ahead.

Daniel Coughlin

Daniel Coughlin
President

Class Officers



Left to Right: Jerry Gorman, Vice-president; Sally Regan, Secretary; Ray Shirk, Treasurer; Dan Gaydoski, Man's Representative; Dan Coughlin, President; Jane Pollen, Women's Representative.



Hi! World!

Freshman Talent Show



I did the rest that are real here.



Who broke the barrel?

I come up and see me some time!



ACTIV



ITIES

Who's Who
May Day
Spring Weekend
Homecoming
Winter Weekend
Coed-Of-The-Year
Dramatics

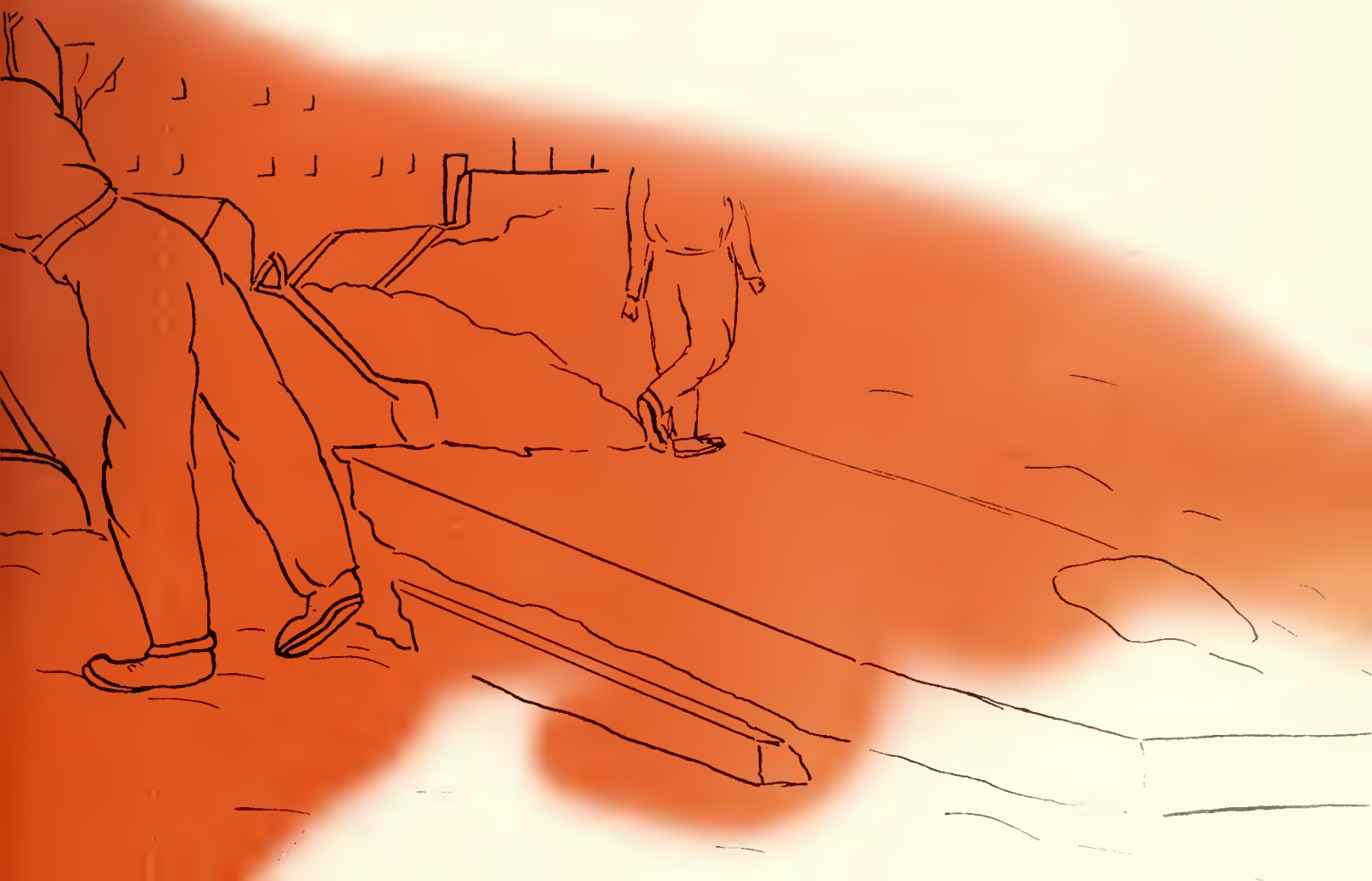



BARBARA ANNE CRYKO

Barb is a Special Education student who comes from Bloomburg. She graduated from Bloomburg High School and came to BSC where she majored in Speech Correction. Her interests include reading, and she hopes to work in the public schools and private graduate work. She then hopes to secure a position as a speech and hearing therapist in an institution for retarded children.



MOLLY ANNE CLUGSTON

Molly, an Elementary student from Northumberland, attended Northumberland Senior High School. She is interested in swimming, dancing, dramatics, and knitting and is looking forward to teaching and continuing her education at Graduate School.

WHO'S WHO



NANCY ANN DEVORE

Nancy, a biology major in the Secondary curriculum, comes from Benton where she attended Benton Joint High School. Her hobby is collecting antique punch cups. In the future Nancy hopes to enter guidance work.



BETSY RUTH DILLICH

Beti, a Secondary English major from Ephrata, attended Ephrata Union High School. Her areas of interest include music and swimming instruction. She hopes to incorporate travel with graduate work this summer, and to begin teaching in 1964.



BETTY MARIE DUSHANKO

Betty is a History and Government major in the Secondary Curriculum. Her hometown is Hazleton and her high school is Hazle Township High. Betty's hobbies include reading, writing, and sports. In the future, she plans to do graduate work and eventually earn a Ph.D. degree in political science.



ANN LISBETH EDWARDS

Ann is a native of PenArgyl and attended PenArgyl High School. She is an Elementary major who is interested in music and swimming. Her future aspirations include travel, graduate work, and entrance into the field of student personnel and guidance.



DOROTHY PATRICIA EISENHARDT

Doc comes from West Hazleton where she attended West Hazleton High School. She is a Secondary English major. Her hobbies include social work, sports, and dramatics. Doc plans to earn her graduate degree in the area of student personnel.

AMONG STUDENTS



MARTHA SUELLEN GAMMON

Marcy's hometown is Fullerton. She was graduated from Whitehall High School, came to BSC, and is enrolled in the Speech Correction Curriculum. Marcy's areas of interest include sewing, reading, and sports. Her future plans involve graduate work in the field of educational psychology and employment as a public school speech therapist.



ROBERT HENRY HENSLEY

Bob comes to BSC from Wilkes-Barre, where he was graduated from James M. Coughlin High School. He is a chemistry major in the Secondary Curriculum. Bob's hobbies are dramatics, reading, and writing. Teaching, graduate work, and continuation and further development of his dramatic and theater interests are part of Bob's future plans.



VIRGINIA CAROL HESEL

Jinny is from Levittown and is a graduate of Woodrow Wilson High School. She is an Elementary major, with French as her area of competency. Reading, knitting, cooking, sewing, swimming, and summer playground work are among her hobbies. In 1954, Jinny hopes to secure a teaching position in the second grade and to begin her graduate work.



GERALD FRANCIS HOWARD

Jerry, who is President of our College Council, hails from Carbondale and was graduated from St. Rose High School. He is a history and government major in the Secondary Curriculum. Jerry's main hobby is automobile mechanics and his chief future aspiration is to attend graduate school.



MARY LEE MANDALO

Lee, a business student in the secretarial sequence, is a graduate of Reading High School. She enjoys herself at creative writing, reading, and sports. She plans to teach business subjects in a senior high school.

IN AMERICAN



MARY LORRAINE MISKEVICH

Mary, an honor student at BSC, is from Freehold where she was graduated from Freehold Junior-Senior High School. She is enrolled in the Secondary Curriculum with Spanish as her major. Mary's interests include skiing, tennis, sewing, and dramatics. In the future, Mary would like to be a college professor.



FRANCES ELIZABETH MORSEY

Fran is a Mathematics major in the Secondary Curriculum. She hails from Philadelphia and was graduated from the Academy of the Sisters of Mercy.



KAREN JO NESPOLI

Karen is from Berwick and was graduated from Berwick High school. She is an Elementary major with particular interests in art and children. Karen hopes to teach in the primary or pre-primary grades.



MICHAEL JAMES SANTO

Mike, an accounting major in Business Education, is from Wind Gap and was graduated from Bannock High School. His hobbies are skiing, fishing, and coin collecting. Mike wishes to teach business education subjects in a high school and to continue with graduate studies.



LORENZO ROBERT JEREBY

Jerry came to us from Maryland, New Jersey where he graduated from Metro Hills Regional High School. During his two years at Metro Hills, Jerry distinguished himself as being the fastest football and basketball player. He has pursued business studies for one year, with a plan to go into teaching and work some.

UNIVERSITIES & COLLEGES



ERNEST RICHARD SHURA

Ernie is a native of Kearsburg and was graduated from Kearsburg High School. He is an Accounting major with Special studies in law and in computers. He is interested in boating, horse-back riding, swimming, and student government. Ernie hopes eventually to follow an administrative position in an elementary school district.



THOMAS ROBERT WALSH, JR.

Tom is an Education major with studies taken in his area of computer. He comes from Shamokin and was graduated from Shamokin Area Junior High School. Tom's hobbies are reading and sports. The most notable is to be a lawyer.



BONNIE LOUISE MILLER

Bonnie is a Speech & Hearing major from Altoona and was graduated from Altoona District Area School. She plans to pursue graduate studies and has a plan to go into child development. She is currently a member of the Phi Kappa Phi Honor Society and the Phi Kappa Phi Honor Society.



Betty Scaife
May Queen, 1963

May Day 1963



The audience awaits the show.



Strike up the band, conductor.



Forward march, the show's begun.



Be my Valentine.



Shall we dance?



Make way for the Queen.



The Queen's procession.



Her majesty, Queen Betty.



Crowning the Queen.

Her majesty and the Royal Court.





Here comes Peter Cottontail.



Elves and nymphs at play.



Honoring "Honest Abe"



Over one, under two.



The traditional winding of the maypoles.



**Nancy Rhone
Homecoming Queen
1963**



◀ Presenting the American Hootenanny Festival!



▲ The entire company joins in for a boot.



◀ "A one, and a two, and a..."



◀ Joan Myers belts out a ballad.



▲ Everybody sing!!

Entertainment



▲ BSC's contribution, The Townsmen



▲ Hassert House backs the Huskies.



Final preparations. ▲

Homecoming



Eyes Front! ▶



◀ Looking for the Ram's Fleece.



▲ Clear the way. "With malice toward"

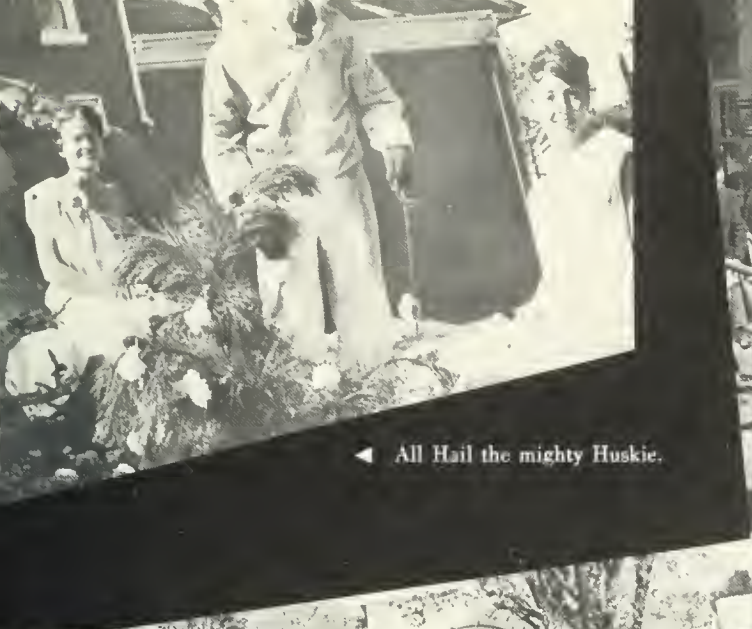

◀ All Hail the mighty Huskie.



▲ A visit from the Day Women as Country "Cussine".



▲ Here comes the parade.

Parade

October 12, 1963

◀ This triangle is a sure winner.



Roast Ram?—Right after the game. ▶



Winter Weekend Eagles Mere - February 1964



▲ A one, and a two, and a three . . .



▲ O-o-p-s!



▲ Slalom anyone?



▲ A tobogganing we go.



▲ Get ready, get set, go.



BSC Olympic team ▶

COEDS OF THE YEAR • 1964 •



Nancy Devore

Nancy is a senior, enrolled in the Secondary curriculum with a major in Biological Science. She is a graduate of Benton High School. The *Obiter* congratulates her and welcomes her to the sorority of distinguished Coeds-of-the-Year.

Coed-Of- Cand 19

Patricia is a Senior, majoring in Elementary Education. Her home address is Malvern, N. Y.



Patricia Campbell



Marilyn Rink



The Coed-of-the-Year contest is sponsored annually by the college yearbook for the purpose of selecting the most popular coed in the student body. The initial selections are first made by a nominating committee consisting of the officers of the various classes, with a coordinator appointed by the editor of the *Obiter*. Eight candi-

Marilyn is a third year student in Elementary Education. Her home address is Glenside, Pa., near Philadelphia.

The-Year Candidates 64

Nancy is a Junior, with a major in Elementary Education. Her home address is Muncy, Pa.



Nancy Rhone



Joan Salves

ates are selected—two each from the Freshman, Sophomore, Junior, and Senior classes. The entire college community then selects the winner from among these eight nominees in a general student election supervised by the Community Government Association. The winner is crowned at the Freshman Dance, which is held in Centennial Gymnasium early in the spring.

Joan is a Sophomore, enrolled in Secondary Education, with a major in English. Her home address is Wyoming, Pa.



Jean Zenke

Jean is a Sophomore, enrolled in the Secondary Curriculum, with a major in mathematics. Her home is Scranton, Pa.



Dianne De Francesco

Diane is a Freshman, enrolled in the Special Education Curriculum. Her home address is Bethlehem, Pa.



Donna Schiavo

Donna is a Secondary Education Freshman. Her home is Jersey Shore, Pa.

Dramatics



▲ God love ya.



On my face?



▲ You dreamed you were what!



▲ Pillsbury bakes better.



▲ Left over right, or left over right?



▲ Only my hairdresser knows for sure.

Backstage



▲ You've got to hand it to . . .

Little Mary Sunshine



▲ You're the Fairest Flower . . .
(Capt. "Big Jim" & Little Mary)



Once in a Blue Moon . . . ▶
(Cpl. Billy & Nancy Twinkles)

DRAMATIS PERSONAE

Chief Brown Bear Henry Fetterman
 Capt. "Big Jim" Warington..... Robert Hensley
 Cpl. "Billy" Jester..... Donald Hopkins
 "Little Mary Sunshine"..... Karen Hoffman
 Mme. Ernestine Von Liebedich..... Carole Carter
 Nancy Twinkle..... Priscilla Greco
 Fleet Foot..... Milton Van Winkle
 Yellow Feather..... Fred Decanio
 General Oscar Fairfax, Ret. Douglas Caldwell
 Young Ladies from Eastchester Finishing School—
 Janice Feimster, Maxine Johnson, Joan Martin, Karen
 Leffler, Barbara Trexler, Naoma Eble



▲ Do You Ever Dream of Vienna . . .
 (Madame Ernestine & Gen. Fairfax)



◀ The Last Kadotas
 (Yellow Feather, Brown Bear, & Fleet Foot)

▼ Tell A Handsome Stranger . . .
 (Forest Rangers & Young Ladies)

U.S. Forest Rangers—
 Frank Milauskas
 Noel Lindemuth
 Joseph Mapes
 Harold Kratzer
 Clyde C. Rogers III
 David Wenner
 Directed by
 Robert D. Richey
 Asst. Director—
 Donnalea VanPelt
 Accompanists—
 Gordon Reed
 Mrs. Charles
 Jackson
 Costume Designer—
 Jennifer Smith



Big Name



▲ Who said that these are the Brothers Four?

◀ No! It goes my way.



▲ It only hurts for a little while . . .

◀ Could the Beatles beat this?



Entertainment



▲ My group had 37% fewer . . .



▲ A scene stealer



▼ Jerry, Johnny, and John

▼ Smile, you're on Candid Camera.



The Cherry Orchard

By Anton Chekhov



The Company



Don't worry, we will find a way to save the orchard.



How pleasant it is to play the mandolin.



Asleep, asleep at last.



Please, Yasha, take me with you.



All Russia is our orchard.

CAST

Lyuboff Andreyevna Raneveskaya	Priscilla Greco
Anya	Janice Feimster
Varya	Donna Bogard
Leonid Andreyevitch	Donald Hopkins
Yermolay Alexeyevitch Lopahin	Henry Fetterman
Pyotor Trofimoff	Luton Houtz
Semyonoff-Pishtchik	Dennis Reedy
Charlotta Ivanova	Ann Marie Rapella
Ephiodoff	David Wenner

Dunyasha	Donna Seigfreid
Fiers	Douglas Lehnowski
Yasha	Albert Roger
A Passerby	Ann Shepherd
Director	Mary Homrighous
Designer	Robert Richey
Business Manager	Michael McHale



I met two Englishmen on the train.

1964 Deep Freeze January 13

(NO SCHOOL TUESDAY)



▲ The gym is surrounded by snow and trees and snow and . . .



▲ Sutliff Hall is high and cold.



▲ Students enjoy the snow, Ha!



▲ Traffic is stopped on Penn Street.

▼ Innsbruck or Bloomsburg?



▲ The wasteland between Ben Franklin and Navy Hall.



Bloodmobile Visits BSC

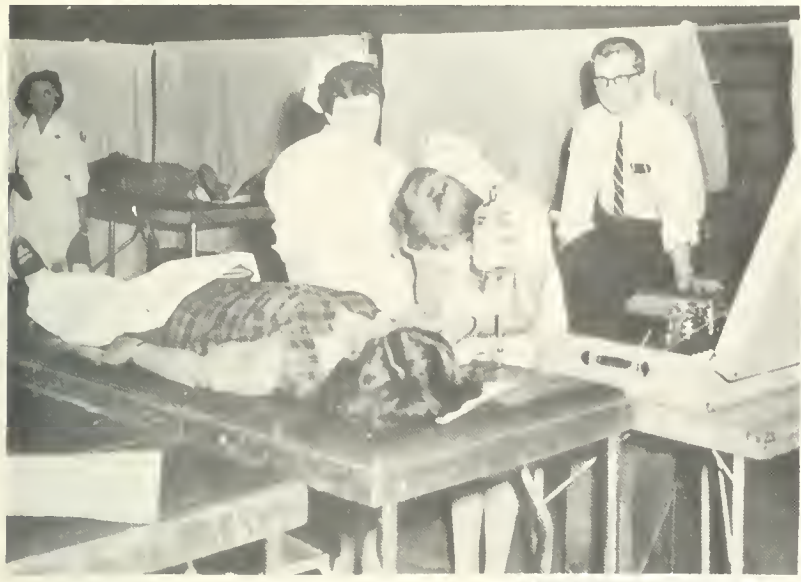

▲ It doesn't hurt a bit.



▲ I feel fine.

Priscilla Bangor, Chairman, Student Bloodmobile Committee; Mr. George Stradtman, Faculty Chairman; Mrs. Adams, Local Red Cross Representative.



▲ Survivors get . . . tea and crumpets.



▲ We've got this down to a science.

ORGAN

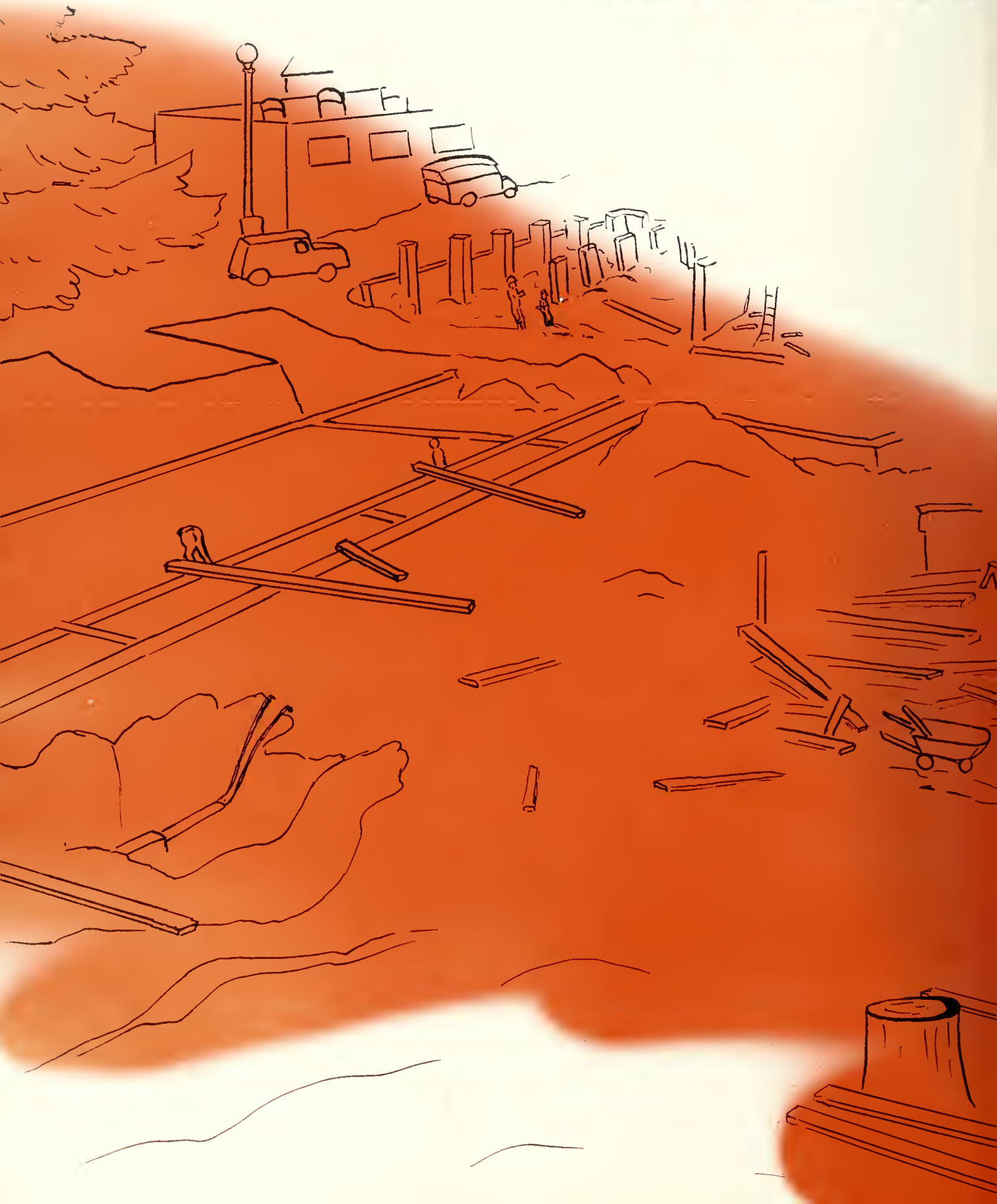

IZATIONS

Community Government Association
Resident and Non-Resident
Student Groups
Publications
Fraternities
Clubs
Music and Drama

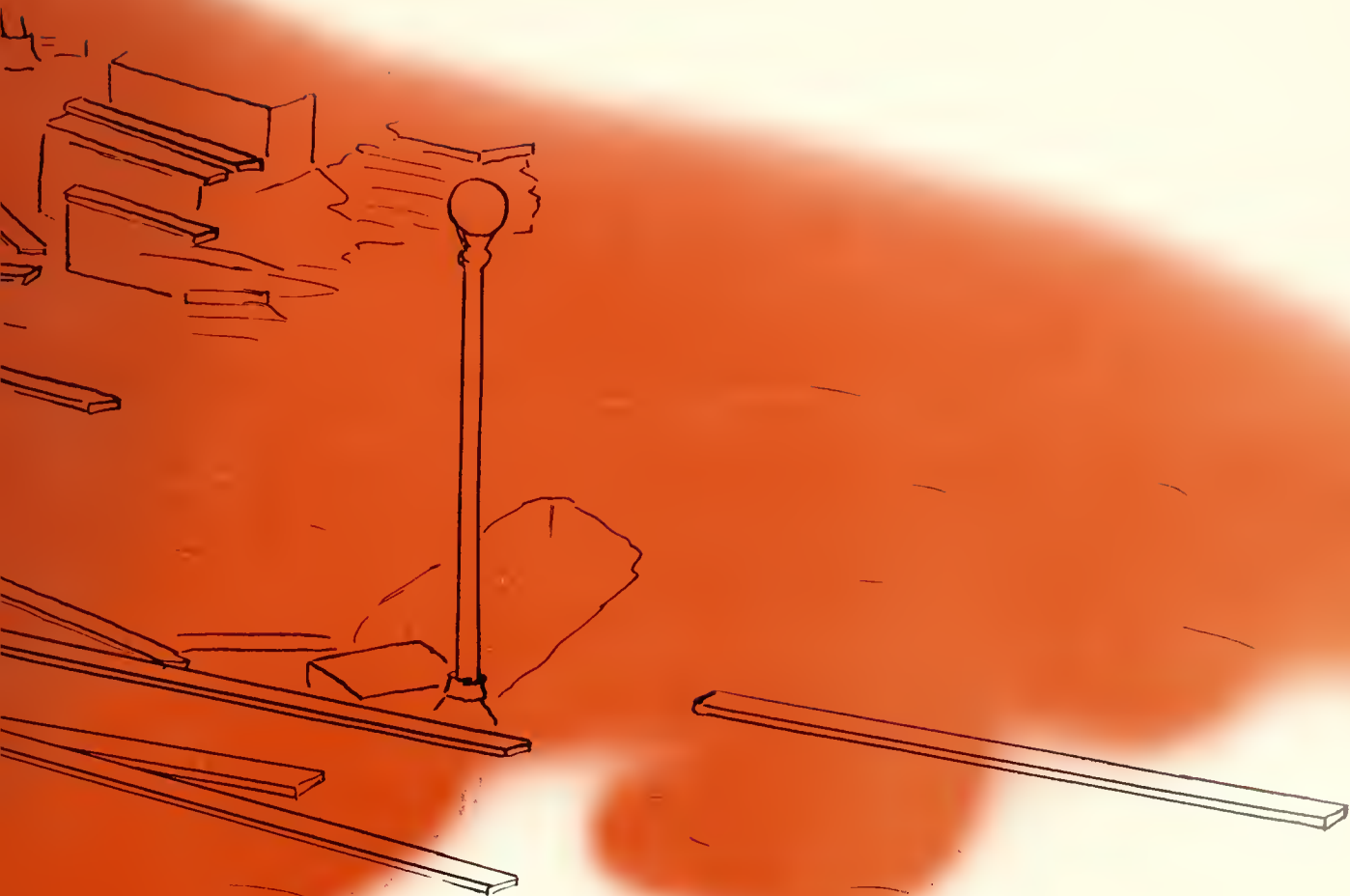

Community Govern



COMBINED STUDENT-FACULTY ORGANIZATION IN CHARGE OF STUDENT ACTIVITIES

◀ Jerry Howard, President of C.G.A.

Fellow Students,

During the past year at Bloomsburg State College I have had the privilege of being witness to, and part of, a phenomenal growth in our college as well as in our student body. College Council has had in mind for the past year the expansion of existing facilities of student recreation to meet this continuing growth. We have also attempted to create new avenues of expression for student life and it is my contention that we have enjoyed some success in this area.

Our biggest single achievement has been in the field of Big Name Entertainment. However, there were many other things of benefit to the student body — new legislation, new equipment for our lounge and gymnasium, an expanded calendar of social events, bigger and better weekends, and many other lesser programs, which all add up to an impressive record for the 1963-64 College Council.

Everything that has been accomplished by the CGA in the past year is not the work of one person. I have worked with the finest group of students one could possibly hope for. If the student body had not supported your Community Government Association, we would have accomplished little. Thank you for your support and backing; it is sincerely appreciated. As all of you know, Student Government exists at the sufferance of the administration of any institution. We have been fortunate in this respect. We have received excellent cooperation from the college officials throughout the college year. I would like to extend my sincere thanks to the administration for their patience with our programs and projects.

Student Governments throughout the United States today are fighting for their lives. They are being pushed out the door by the sheer mass of students in education. It seems that when the famed I.B.M. and its perforated cards came in the door, Student Government as we know it began to go out. At Bloomsburg, however, we have an organized student government second to none in the Commonwealth of Pennsylvania. It is growing and expanding along with our college. But this will continue only as long as our students continue to have an interest in and participate in the Community Government Association.

I believe that I have gained an unusual insight into the workings of Bloomsburg State College. The knowledge gained in working with the college and the student body is something that will be very valuable to me in the future. I am sincerely grateful for this "extra education," and I have greatly enjoyed serving as president of the Community Government Association for the past year. I would like to wish all of you a long and happy life and success in all your endeavors.

Sincerely yours,

Gerald F. Howard

Gerald F. Howard

ment Association



REPRESENTATIVES

Seated, Left to Right: Carolyn Wood, Marilyn Sheerer. Standing: Blair Hartman, Larry Tironi.



JUNIOR AND SENIOR CLASS REPRESENTATIVES

Seated, Left to Right: Barbara Nicholls, Ann Edwards. Standing: Ron Lewis, Lou Green, Dick Jones.



FRESHMAN AND SOPHOMORE CLASS REPRESENTATIVES

Seated, Left to Right: Jean Zinke, Jane Pillion. Standing: Frank Ailauskas, Dan Coonlin, Dan Gaydish, Gil Gunkley.



Seated, Left to Right: John Knoll, Vice President; Liz Winter, Recording Secretary; Bonnie Jean Bayer, Corresponding Secretary; Dean Long, Treasurer. Standing: Dr. McCauslin, Jerry Howard, President; Dean Jackson, Dean Hastings.

CGA Sponsors

Big Name Entertainment



Johnny Mathis



The Lettermen



Si Zentner's Orchestra

Winter Weekend



Student Movies



These Events



Hootenanny



Pinochle

Dances



Polar Club



Waller Hall As



WALLER HALL GOVERNING BOARD

First Row, left to right: Sharon Acker, Jean Zenke, Marilyn Sheerer, Roberta Kistler, Judy Mayer. Second Row: Dean Ellamae Jackson, Ruth Rimsha, Marcy Gammon, Carolyn Quay, Martha Zubris, Ann Edwards, Ceil Mistal. Third Row: Joyce Anderson, Kay Dimond, Patricia Bailey, Sue Wilson, Patricia Campbell.



◀ Mrs. Betty Cooper, Resident Adviser.



◀ Ann Fister, Sharon Kuchinskas, and Sherrill Moll pose for the yearbook photographer in one of the dorm rooms in Waller Hall, women's residence.



▶ Barbara Good proudly displays her Christmas doorway in the new Waller Hall wing.



▲ Sharon Kuchinskas and Bonnie Davey pose before their colorful Christmas doorway.



▶ Third floor Waller Hall girls welcome guests during the annual Christmas open house.

sociation



JUNIOR ADVISERS AND ADMINISTRATIVE STAFF

First Row, left to right: Joan Dahlhausen, Mrs. Betty Cooper, Senior Adviser; Dean Ellamae Jackson, Mrs. Althea S. Hoke, Senior Adviser; Judy Brozgal. Second Row: Molly Ann Clugston, Joyce Anderson, Ann Edwards, Judy Applegate, Mary Ann Krakowski, Nancy Devore, Jill Neibauner, Carol Raynock.



◀ Idy Fischler and Barbara Szymanek provide impromptu concert in second floor Waller lounge.



▶ Merry Christmas from Mr. Magoo and Monika Vizachero and Sherrill Moll.



▶ Ann Shuttlesworth, Ann Fister, and Mary Wanzie relax in their dorm room on third floor, Waller Hall, during annual Christmas open house.





Left to Right: Dean Hunsinger, Adviser; Bob Farina, Secretary; Larry Tironi, President; Jack Ziegler, Treasurer.

The purpose of this organization is to promote the general welfare of the men resident students of the Bloomsburg State College, Bloomsburg, Pennsylvania. This organization assumes the responsibility for formulating policies to improve the living conditions of the resident men.

All men residents of New North Hall and men living down town in other than their own homes are members.

Men Resid



Seated, Left to Right: Sam Colangelo, Sam Bashore, Richard Boerner, Dale Hunsinger. Standing: John Rankin, George Barthalmus, Jim Mathews, John Whiteloch, Frank Milauskas.

New North Hall Informals



Moving for spring cleaning.



Neither rain, nor snow, nor sleet . . .

ents' Council



"In the Pursuit of Excellence"

Don't make a sound. Just put it in a brown paper bag.



Day Men's Association



Day men hold a bull session in their new quarters in Science Hall.



OFFICERS

Left to Right: Ed Leshinski, President; Ed Wallish, Secretary; Martin Bane, Vice-President; Ralph Carlone, Treasurer; Dr. Herré, Adviser.

The Day Men's Association occupies the social rooms of Science Hall. Areas for studying and lounging are provided for those men who do not live on campus.



The Day Men's Lounge provides facilities for off campus men to study.



One for the road.

Day Women's Association



Time out for a study break.

All matriculating non-resident women are members of the Day Women's Association. The lounge and the combination kitchen-lunch room are located on the first floor of Noetling Hall. These facilities are available for use by all members of the Day Women's Association.



It's really a very simple problem.



The pause that refreshes.



OFFICERS

Seated, Left to Right: Carolyn Wood, President; Miss Mary Macdonald, Adviser. Standing: Ann Giering, Mrs. Donna Siegfried, Ann Sharretts, Vice-president; Mary Ann Dowd, Marcia Hazlett, Treasurer; Joyce Berbick.



Robert H. Hensley, Editor



Dr. Edward T. DeVoe, Adviser

1964



Frank Berginski, Business Manager



Donnalea VanPelt, Assistant Editor



Steve Ohl, Photographer



Ann Shepherd, Assistant Editor

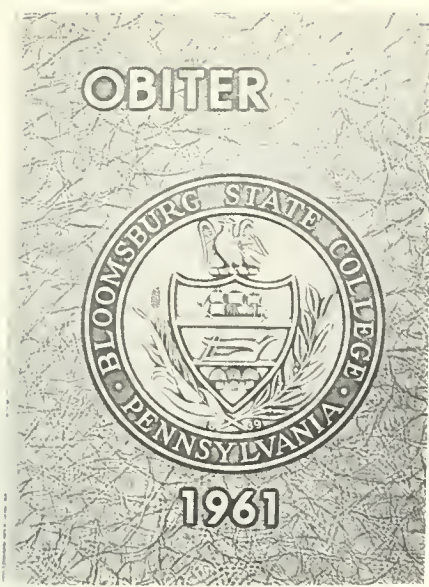

1962
OBITER
JUL



Obiter

"You can't judge a book by its cover," like most generalizations, "ain't necessarily so." The covers of the college yearbook reproduced above represent your all-too-brief stay at Bloomsburg and trace the development of the college during a period of transition and growth. The 1961 cover marks the transition from a State Teachers College to a State College; the 1962 cover reflects the interest in science and the emphasis on the future resulting from space exploration; the 1963 cover, with its traditional Wedgewood design, represents a period of comparative calm following this rapid expansion in the arts and especially in the sciences. The 1964 cover represents physical growth of the college facilities. The face of the campus will undergo many modifications within the next ten years, and the *Obiter*, as in the past, will attempt to chronicle this growth.



Jennifer Smith, designer of cover for 1964 *Obiter*.

Seated: Priscilla Greco, Faculty Section; Ed Ewing, Coed-of-the-Year Coordinator. Standing: Milton Van Winkle, Photo Coordinator; Henry Fetterman, Assistant to the Adviser.



Eugene Steinrnek, Sports Editor



Coed-of-the-Year Contest Sponsored Annually By The Obiter



Students cast their ballots in Coed-of-the-Year election.

BSC students grapple for photos outside Obiter office.



Ed Ewing, Coed-of-the-Year Coordinator, crowns Miss Nancy Devore, 1964 Coed-of-the-Year.

Obiter Causes Panic



Last year's *Obiter* photos are released to the student body.

MAROON & GOLD

Vol. XLII

FRIDAY, FEBRUARY 21, 1964

No. 16

Editor — C. BLAIR HARTMAN

Advisor — MR. RICHARD SAVAGE

Business Manager — RICHARD EYERLY

Managing Editor: Charles Smith

Art Editor: Jennifer Smith.

Reporters: Jean Kleiser, JoAnn McGinnis, Grace Perkins, Carol McClure, Mary Lou McCutchen, Elaine Starvatow, Norma Keener, Alice Chapman, Judy Fulmer, Janie Coates, Rosie Fogarty, Bill Howells, Bette Dushanko, Sally Thomas, Doreen Wright.

Art Staff: Carolyn Wood, Paula Kline, Dorothy Dieterick, Birdie Pealer, James Knorr, Carol Creasy, Karen Healy.

Copy Editor: Priscilla Greco.

Copy Staff: Cheryl Berninger, Nancy Smith, Elise Moyer.

Feature Editor: Kathleen Roselli.

Poetry Board: Harold Ackerman, Harry Humes, Jennifer Smith.

Feature Writers: Diane Emerich, Sue Morrison, Linda Williams, Pat Conwell, Joan Krick, Ann Shepherd, Carole Murphy, Luton Houtz, Jane Ebert.

Typing Staff: Pat Wetzel, Vivian Cobb, Carole Miles, Elizabeth Beck, Carolyn Fox, Carol Campbell, Linda Ransom, Vonnice Carodishev, Jacquie Burger, Carole Carter, B. J. Klein, Mary Sulewski.

Sports Editor: Carolee Murray.

Advertising Manager: Ron Lewis.

Sports Staff: John Murtin, Carl Millard, Stan Jasinoski, Dick Miller, Jim Seibert, Don Watkins, Louise Terruso, George Yacina, Jim Cipriani, Dave Outt, Dick James.

Adv. Staff.: Ric Skinner, Cecilia Rondelli, John McGovern and Lynn Segin.

Circulation Manager: Len Lawrence.

Photography Editor: Marshall Siedel.

Circulation Staff: George Durilla, Wally Kahn, Mailene Laughlin.

Photography Staff: Douglas Caldwell.

Staff Secretary: Pauline Zamboras.

The Maroon and Gold is published weekly by the students of Bloomsburg State College, Bloomsburg, Pa. The paper is a member of the Columbia Scholastic Press Association and the Collegiate Press Service. All opinions expressed by columnists and feature writers including letters-to-the-editor are not necessarily those of this publication but those of the individuals.



Editor Blair Hartman discusses current issue of the Maroon and Gold with Mr. Richard Savage, Faculty Adviser.



MAROON & GOLD

CAMPUS NEWS AND VIEWS

11

Bloomsburg State College, Bloomsburg, Pa. — Friday, February 21, 1964

Number 16



NEWS STAFF

First Row, Left to Right: Nan Barton, Doreen Wright, Jean Kleiser, Grace Perkins, Sally Thomas. Second Row: Judy Folmar, Ginni Matthews, Norma Keener, Jo Ann McGinnis, Melanie Albertson, Lois Mysocli, Sally Reilly. Third Row: Alice Chapman, William Howells, John Kluck, Jon Mayer, Charles Smith, Connie Long.



Photographers Marshall Siegel and S. Douglas Caldwell pose with camera and flash gun.



ADVERTISING STAFF
Left to Right:
 Sandy Segin,
 Ron Lewis,
 John McGovern,
 Cecilia Rondelli.



ART STAFF
Left to Right: Paula Kline, James Knorr, Jennifer Smith, Carolyn Wood.

Staff Members



First Row, Left to Right: Dick James, Louise Terruso, Carolee Murray, James R. Miller, Stan Jasinowski, *Second Row:* Fred Saxton, John Murtin, George Yacina, David Outt, Don Watkins, Carl Millard.



CIRCULATION STAFF

Left to Right: Wally Cahn, George Durilla, Leonard Lawrence, Marlene Laughlin.



TYPING STAFF

First Row, Left to Right: Jacquie Burger, Carol Campbell, Patsy Wetzel. Second Row: Linda Ransom, Pauline Zambaras, Staff Secretary: Vivian Cobb.



PROOFREADERS

First Row, Left to Right: Cheryl Berninger, Carol Hubert, Lynn Wesley. Second Row: Mary Reckard, Priscilla Greco, Nancy Smith.

Maroon & Gold



FEATURE STAFF

First Row, Left to Right: Diane Emerich, Paula Kline, Kathleen Roselli, Joan Krick. Second Row: Susan Morrison, Linda Williams, Laura Levin, Ann Shepherd, Marianne Lockwood.

Olympian

BLOOMSBURG STATE COLLEGE

Olympian

1963



Facsimile of the *Olympian* cover, Spring, 1963.



ADMINISTRATIVE STAFF

Mr. Gerald Strauss, Adviser; Martin Bane, Editor-in-chief; Jennifer Smith, Art Editor; Kathy Roselli, Assistant Editor.

The *Olympian*, Bloomsburg State College literary magazine, annually publishes fiction, poetry, and criticism written by students. For the last two years, the student magazine has featured the works of young, hitherto unpublished, American and British poets. This feature has done much to encourage youthful poets by providing an outlet for their compositions.



STAFF

First Row, left to right: Carol Raynock, Ruth Rimsha, Ann Shepherd, Priscilla Greco, Susan Pickelner. Second Row: Sally Brennar, Joan Krick, Joan L. Mertz, Dick James, Le Roy Davis, Barbara Cass, Judy Morin. Third Row: Carolyn Wood, Lawrence Recla, Ken Musselman, Randy Romig, Fred Saxton, Stephen Ohl.

The Pilot



◀ John Baylor, Editor-in-chief.



Facsimile reproduction of the 1964 *Pilot* cover.

▶ Standing, Mr. Myles Anderson, Assistant to the Dean of Men, who acted as Adviser; seated, Howard Griggs, Business Manager.



Bloomsburg State College's official handbook. *The Pilot*, serves as a *vade mecum* for entering students and supplies upperclassmen with pertinent information on all aspects of college life. The slogan, "In Pursuit of Excellence," expresses the hopes of the student body and the faculty in promoting achievement in and out of the college classroom.



ASSOCIATE EDITORS

Seated: Betty Dushanko, Standing, left to right: Nancy Rogers, Jill Smith, and Sue Morrison. 155

Alpha Phi Omega

Alpha Phi Omega has as its purpose to "assemble college men in the fellowship of the Scout Oath and Law, to promote Friendship, to provide Service to humanity, and to further the freedom that is our national, educational and intellectual heritage."



The members march during the homecoming parade.



CHARTER MEMBERS

First Row, Left to Right: Dennis Wydra, David Weaver, Thomas Toth, Walter Gatchell, Floyd Grinn. *Second Row:* William Ross, Francis Plucinsky, Steve Ohl, Bari Poorman, Larry Gloeckler, Thomas Koppenheffer, Robert Griffiths, Ronald Rife. *Third Row:* Carl Millard, Roger Schropp, Randy Romig, John Ritter, Earl Albright.

First Row, Left to Right: Larry Gloeckler, Recording Secretary; Thomas Toth, Second Vice-President; Bari Poorman, President; Francis Plucinsky, First Vice-President; Carl Albright, Recording Secretary. *Second Row:* Mr. Sagar, Adviser; Mr. Selk, Adviser; William Ross, Treasurer; John Ritter, Sgt. at Arms; Jerome Lanuti, Founding President; Steve Ohl, Historian; Ronald Rife, Past President; Mr. Reichard, Faculty Adviser Chairman.





First Row. Left to Right: Louis Ciocca, Sam Colangelo, Glen Forbes, Edward Eill, Donald Smith, Dean Long. Second Row: Jan Prosseda, Larry Gloeckler, Anthony Cerza, Wes Rothermel, Thomas Smail, Alex Kozlowski, Thomas Scott, Luton Houtz, Bill Ross, Robert Eifert, Ray Schneider. Third Row: Sam Bashore, Milton VanWinkle, Gerald Doemling, Dave Outt, Lowell Tinner, Donald Rowman.



First Row. Left to Right: John McGovern, Steve Hartin, John Knoll, Roger Williams, Gerald Fortney, Larry Eckroat. Second Row: James Eisenhardt, David Dobler, Glenn Rupert, Robert Baifield, John Kerlish. Third Row: Fred Griffiths, Bill Billett, Art Kenney, John McCorkill, Al Balchunas, Marty McDonald, Jerome Lanuti.

A
Ψ
Ω

Alpha Psi Omega



Splat! Goes the grease paint.

Alpha Omicron Chapter

Alpha Psi Omega was organized to provide an honor society for those doing a high standard of work in college dramatics, to secure for them the mutual helpfulness provided by a large national fraternity, and to provide leadership in the work of the Bloomsburg Players.



Henry Fetterman
President



Maxine Johnson
Vice-President



Donnalea VanPelt
Secretary-Treasurer



First Row, left to right: Donnalea Van Pelt, Maxine Johnson, Betty Marie Dushanko, Priscilla Greco, Betsy Harder. Second Row: Mary Homrighous, Robert Richey, Donald Hopkins, Robert Hensley, Henry Fetterman, C. Blair Hartman, Michael J. McHale.

Γ
Θ
Υ

Gamma Theta Upsilon

Delta Chapter



▲ *First Row, Left to Right: Edith Hedberg, Kathleen Kwartek, Marie Hardisky. Second Row: David Kanaski, Ray Oman, Gary Snyder, Larry Sittler, Lowell Tinner, Joseph Nutaitis.*

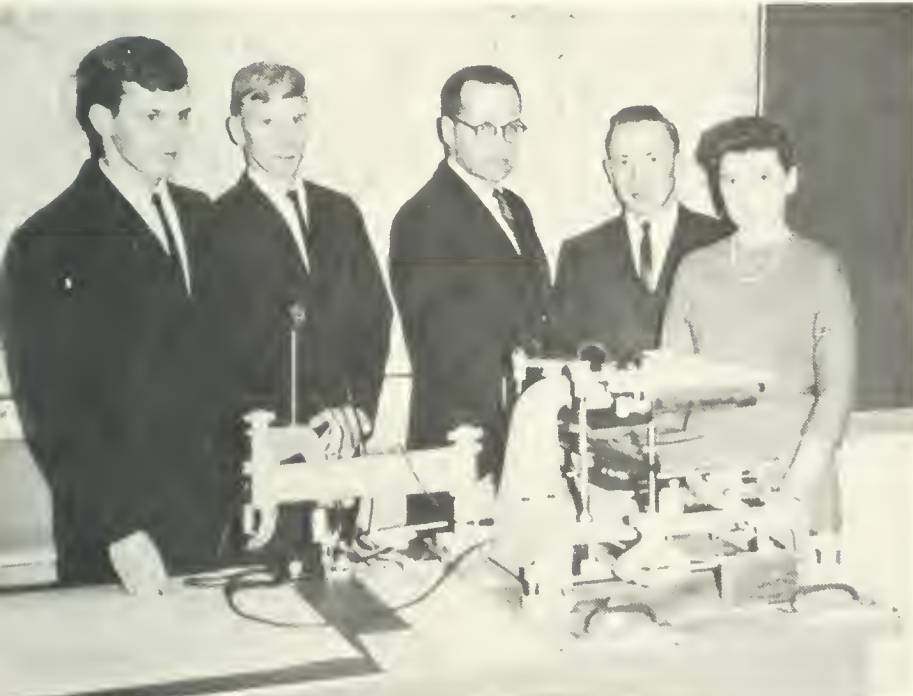

▲ *Lynald Silsbee, Vice-President; Stanley Rummel, Treasurer; Mr. Enman, Adviser; Mark Hornberger, President; Kay Styer, Secretary.*



▲ *Left to Right: Robert Scott, James Russel, Joan Spotts.*

The purpose of this organization is to advance the professional study of geography both as a cultural discipline and as a practical subject for study and investigation. A Personal Loan Fund to promote graduate study of geography has been established.



▲ *First Row, Left to Right: Mr. Hopple, Karl Najaka, Mrs. Lillian Kreisher. Second Row: Mr. McClure, Dr. Adams, Philip Pientka.*

Κ
Δ
Π

Kappa Delta Pi

Gamma Beta Chapter

Coeducational Honor
Society
in Education



First Row, left to right: Nancy Rhone, Barbara Wendell, Carol Necci, Joanne Nelson, Doris Farenkopf. Second Row: Kathleen Roselli, Shirley Kragle, Susan Krier, Patricia Rugh, Ethel Pedrick, Nancy Long, Sandi McKechnie, Frances Plucinsky. Third Row: Linda Larmouth, Diane Wallace, Carol Place, Martha Timlin, Barbara Rogers, Margaret Dineen.



OFFICERS

Seated, left to right: Elaine Keonedy, Recording Secretary; Ann Edwards, President; Kathy Lesevich, Vice-President. Standing: Marie Osinski, Sandra McAnney, Rochelle Johnson, Mr. John Scrimgeour, Adviser; Charlotte Hill, Historian; Patricia Lello. Absent when photo was taken: Mary Lee Mandalo, Treasurer; Mary Miskevich, Corresponding Secretary.



The Christmas Toy Dance is sponsored annually by Kappa Delta Pi. Members of the fraternity collect "admissions" at the entrance to Husky Lounge. Mr. John Scrimgeour is the Faculty Adviser.

Pi Omega Pi

Alpha Delta Chapter
Coeducational Professional
Education Fraternity



OFFICERS

Left to right: Mary Lee Mandalo, Secretary; Michael Santo, President; Dr. S. Lloyd Toumey, Faculty Adviser; Frank Rizzo, Treasurer; Mary Ann Jones, Historian. Miss Elaine Kennedy, Vice-President, was absent when photo was taken.

This fraternity promotes accomplishments in the field of Business Education and is open to second semester sophomores in this curriculum who have a 2.8 rating and have been members of the Business Education Club for at least two semesters.



Seated, left to right: Edna Sherman, Barbara Wendell, Leann Hornung, Beth Kroupa, Bonnie Zehner, Mary Brogan. *Second Row:* Maxine Johnson, Carole De Francisco, Dorothy Cottrell, Gloria Zubris, Pauline Zamhoras, Elizabeth Harder, Barbara Baluta. *Third Row:* Rosanne Johns, Nancy Long, Reginald Arnold, Terry Beard, June Bennage, Ralph Carlone, Carmine Rossi.

Sigma Alpha Eta

Iota Chapter

National Speech and Hearing
Fraternity

Sigma Alpha Eta aims to stimulate an interest in Speech and Hearing, to encourage professional growth in Special Education, and to insure the highest achievement in academic and clinical activities, and to aid in the rehabilitation of pupils who have speech and hearing difficulties. There are four grades of membership in this organization: (1) Affiliates—consisting of any students interested in this particular field; (2) Associates—consisting of students who have completed the first year in the Special Education curriculum and who have an active interest in this field; (3) Key Members—composed of advanced students in the field of Speech and Hearing, with a minimum cumulative quality point average of 2.7; (4) Honor Members—a recognized level for those Key members who have demonstrated outstanding leadership in scholastic and clinical activities.



First Row, left to right: Ellen Czajkowski, Jo Anne Sill, Lois Silkroski, Danielle Koury, Nancy Gillespie, Ida Gingrich. *Second Row:* Vickie Warren, Barbara Scheithauer, Nancy Steible, Ann Wyatt, Pamela Brown, Frances Kessler, Patricia MacAllister, Lydia Albright. *Third Row:* Clarcen Oberlin, Joanne Coughlin, John Kline, Marshall Siegel, Donna Gross, Marcy Earnhart.



OFFICERS

Seated, left to right: Rochelle Johnson, Vice-President; Marcy Gammon, President. *Standing:* Doris Farenkopf, Recording Secretary; Mr. Samuel P. Shilling, Adviser; William Hinkle, Treasurer; Ada Minelli, Corresponding Secretary.



Sigma Alpha Eta co-sponsors the annual Christmas party for atypical children held in the All-purpose room of the Bloomsburg Memorial Elementary School.



First Row, left to right: Rose Marzacco, Nancy Schoenberger, Darlene Wrohlewski, Arlyne Hoyt, Judy Prowant, Mary Bush, Jean Nygren. *Second Row:* Sharon Fraser, Karen Hampel, Nanci Kerns, Sally Weigle, Elizabeth Mengel, Mary Gifford, Barbara Chyko, Patricia Piszek, Nancy Johnson. *Third Row:* Barbara Shore, Douglas Lehnowsky, Robert Reese, Joseph Wolf, Robert Green, William Buck, Diane Mushrush, Mary Steckel.

Council For The Education



Seated, left to right: Mary Lou Buck, Lynn Wesley, Marcy Earnhart, Elizabeth Kichline, Sharon Weed. Standing: Barbara Szymanek, Rees Vosburg, Lorraine Lutz, Dave Shape, Sandra McAnnany, Charline Yeager, Carol Schlagel.



Seated, left to right: Sylvia Napiecek, Patricia Warunik, Linda Moretti, Ronald Colarusso, Carol Davis, Judy Jenkins. Standing: Christine Wynn, Carole Sanville, Mary Ruth Taylor, Mary Ann White, Diane Sheridan, Martin Snella, Kay Lewis, Evelyn Orchard, Virginia Boudman, Bettyanne Mahoney, Karen L. Swenson.

Of Exceptional Children



Seated, left to right: Linda VanSaders, Grace Perkins, Susan Plunkett, Brenda Harleman, Louise Eyster. Standing: Ann Weed, Douglas Davis, Larry Swisher, Arthur Kenney, Charles Craparo, Suzanne Miller.

The purpose of this organization is to promote the welfare and education of Exceptional Children by coordinating the work of students enrolled in the Division of Special Education on campus, with agencies and individuals, both public and private, who engaged in, or are interested in, the improvement of children who have speech or hearing problems.



OFFICERS

Left to right: Susan Williams, Historian; Jean Barnatovich, Secretary; Nancy Pickering, President; Dr. Martin Satz, Adviser; Karrin Fardyce, Vice-President; Mr. Edward Mayer, Adviser; Helen Sidler, Treasurer.



Sing along with Mitch and the rest of the gang at the annual Christmas party for Exceptional Children presented annually in the Bloomsburg Memorial Elementary School all-purpose room.

Φ
Σ
Π

Phi Sigma Pi

Iota Chapter



Left to Right: Mr. Superdock, Adviser; Neil Belles, Sgt.-at-Arms; Ray Bradish, President; Phil Thomas, Historian; Howard Griggs, Secretary; Carl Sheran, Neil Mercado, Chaplain.



First Row, Left to Right: Ronald Rupert, Terry Beard, William Cron, Michael Nestarick. *Second Row:* Don Sholley, John McGovern, James Seybert, Neil Mussoline, Gene Steinruck, Michael Gross. *Third Row:* John Coulter, Edward McCormick, Donald Beltz, James Sturm.

The objective of this fraternity is to maintain a professional educational organization for men attending teacher training institutions.



First Row, Left to Right: Jim Goss, Jim Shymansky, Jack Mulka, Jim Holt. *Second Row:* Bob Keagle, Dave Conner, Line Miller, Larry Bankes, Larry Stout. *Third Row:* Gill Gockley, Rich Williams, Wayne George, James L. Johnson.

Amateur Radio Club

The Amateur Radio Club is composed of students interested in the art of Amateur Radio Communication. Requirements for admission are an interest in "Ham Radio Communication," a desire to be a "Ham" operator, and a satisfactory standing in the college.

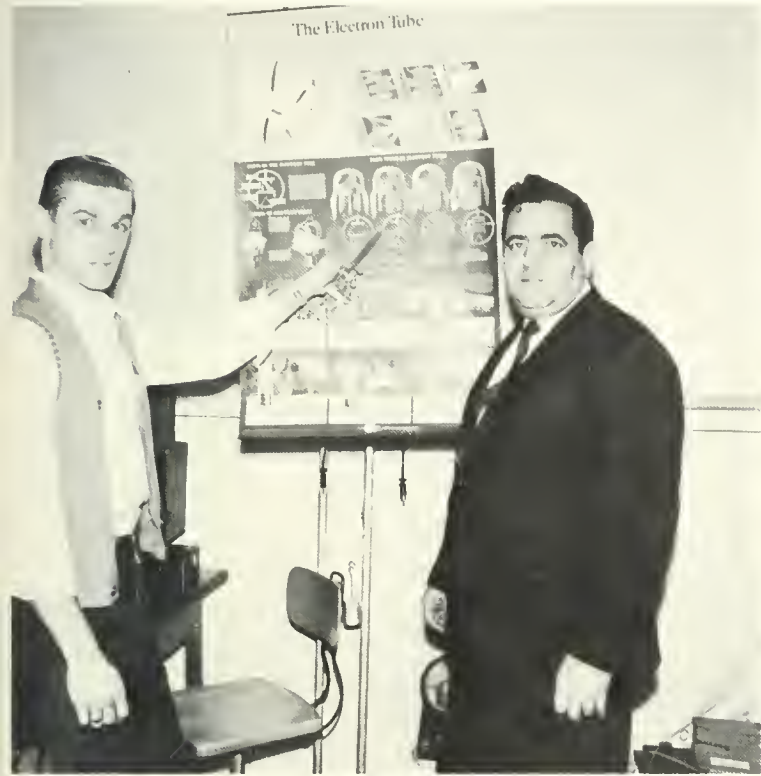

Ron Klock, President and Mr. Scarpino, Adviser, explain the theory of the electron tube.



Members Dick Foster, Gene Miller, and Paul Platt pause while studying FCC regulations.



Ray Shirk, Ed Leshinski, and Betty Kichline, test an induction coil.

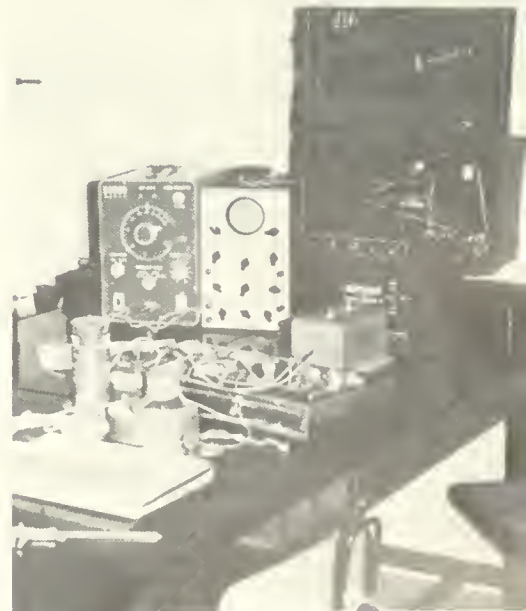

Some equipment recently secured by the club include a signal generator, and an oscilloscope.

Athenaeum Club



First Row, Left to Right: Judith Skomsky, Carol Slusser, Sylvia Napiecek, Barbara Urbas, Dorothy Krakowski, Marie Mayer. *Secoad Row:* Helen Wirth, Mary McCord, Nan Barton, Caroline Sager, Joanne Derr, Mary Alice Woodruff, Lola Hunsinger, Cecelia Hanna, Carol Cox. *Third Row:* William Ross, Ronald Kussrow, Adrian Callender, Jack Kile, Ronald Boston, John Reichenbach.



Music of all types gladdens the hearts of Athenaeum Club members. The musical genre of American folksinging is a typical example.

The Athenaeum Club functions in order to foster among its members a deeper appreciation, as well as an understanding of all types of music. Popular, classical, and semi-classical works are included in the programs of the club.



OFFICERS

Seated, Left to Right: Joan Folmsbee, Classical Program Chairman; Fred Callender, President; Carol Winters, Secretary. *Standing:* Joseph Lavelle, Vice-President; Gary Bower, Popular Program Chairman; Mr. John P. Brady, Dr. Alden Buker, Advisers.

Circle K

Circle K is a Kiwanis affiliated organization serving the College Community, for the purpose of fostering a spirit of cooperation among members of the club and the campus as a whole. Members of Circle K embody high standards of scholarship and behavior.

CHARTER MEMBERS

◀ *Left to right:* Mr. A. J. McDonnell, Adviser; Barry Smith, David LaBar, John Gotoskie.



▲ *First Row, left to right:* Charles Ryan, Joseph Belskie, William Gerinia, James Stepanski, Edward Krakowski. *Second Row:* Dennis Snyder, Sterling Rodgoski, James Misirian, Richard Fulmer, Barry Smith, Kevin McCoy, Harold Hurley.



OFFICERS

Left to right: Lynn Becker, Secretary; Norman Heyl, Vice-President; Robert Barfield, President; Frederick Musser, Treasurer; Mr. A. J. McDonnell, Adviser.



Bob Barfield proudly displays club emblem to local Kiwanis Club members.

Business Education Club



First Row, Left to Right: Shirley Jones, Kathy Woodring, Chester Faliski, Joe Apichella, Eugene Kostura, Pat Zurine, Alice Kuchta. *Second Row:* Charlotte Daugherty, Kathy Zeiss, Pat Yost, Carol Weitman, Dolores Wood, Martha Zubris, Judy Mayer, Rebecca

Pealer, Barbara Wendel. *Third Row:* Carl Millard, James Pegg, Terry Beard, Vincent Potocki, John Reifsnyder, Dallas Henninger, Larry Endy, Frank Arlotto.



First Row, Left to Right: Carolyn Fox, Mary Sulewski, William Bohner, David Basset, Carl Broking, James Balston, Priscilla Zastawney, Julia Filo, Mr. Walter S. Rygiel, Adviser. *Second Row:* Lorraine Miller, Marcia Keck, Carolyn Amato, Charles Liverton, Victor Campbell, Holly Hess, Barbara Tuttmire, Sandra Daskalos, Rhena

Keishner. *Third Row:* Paul Rhine, Ronald Sherratt, Ken Epler, Jerry Robinson, Gary Kase, Terry Smith, George Cook, Robert Reedy. *Fourth Row:* Bill Reighly, James Heffner, Alvan Balchunis, Jerry Robinson, Tom Miller, William Murwin, Skip Huttenman, Joe Fazzari.



First Row, Left to Right: Ted Arbogast, Michael Gross, Joe Stabinski, Warren Thomas, Charles Wilson, Mike Petroskie, Dan Haggerty, Helen Creasy. Second Row: Shirley Carl, Dorothy Sturgis, Susan Scott, Paul Snyder, Sylvia Sharp, Michael Santo, Edna Sherman, Maxine Johnson, June Bennage. Third Row: Clyde Rogers, Sharon Roadarmel, Barry Bomboy, Ron Turri, Richard Williams, Arlene Loyoch, Philip Davis, Linda Ransom, Ann Marie Rapella.



OFFICERS

Seated, Left to Right: Mr. Walter S. Rygiel, Adviser; Alex Kozlowski, President. Standing: Margaret Johnson, Secretary; Glenn Morrison, Vice-president; Roger Williams; Mary Brogan, Historian.



First Row, Left to Right: Doreen Wright, Pauline Zamboras, Dorothy Cottrell, Nancy Loog, Nancy Troutman, Elizabeth Kroupa, Linda Rizzo, Linda Yeager, Joan Bafile. Second Row: Ron Terway, William Prowant, Larry Cirga, Herm Winkler, Dave Davis, Wm. DeAngelo,

Thomas Storm, Al Snyder. Third Row: Sandy Buckhart, Barbara Baluta, Melanie Geiser, Beverly Janson, Ronald Lubas, Linda Fallas, Jane Pellam, Judy McClay.

Chess Club



Left to Right: Gary Deets, Dr. Selders, Wayne Smith, Danny Storaska, Gary Fenstermacher.

The Chess Club, as a service organization, provides opportunities for the entire College family to enjoy this challenging cultural sport. Rank beginners are always welcome. Intra-mural and club tournaments are held. The Chess Team is drawn from student members of the Club.



Left to Right: Mr. Treblow, Bill Gerring, Gordon Clapp, Jim Kitterman, Robert Latsha.



Left to Right: Kurt Koehler, Treasurer; Gordon Clapp, Tournament Director; Gary Deets, President; Larry Martz, Vice President; missing Durwood Slusser, Secretary.

Chess Team

The BSC Chess Team is among the most active chess teams in Pennsylvania. The "Husky Rooks" belong to the Eastern Pennsylvania College Chess League, along with Lafayette, Lehigh, Kutztown State, Muhlenberg, and Albright. This league is played as a double round robin. Gary Deets, President of the BSC Chess Club, is Vice-President of the League.

BSC played host to the Pennsylvania Individual College Chess Championship in December and tied for fifth out of eleven teams in the Association of College Unions Regional Tournament held at Gettysburg College in February. The "Husky Rooks" also entered teams in the Pennsylvania College Team Championship held at Penn State in mid-April and in the first chess championship of the Pennsylvania State Colleges held in Shippensburg State in late April. BSC has pioneered in training team members as teachers for schools and community recreation programs.



Kathy Bitterman indicates a move in the Pennsylvania Individual College Chess Championship.



Gary Deets beats Robert Stetson to take third place in P.I.C.C.C.



Gordon Clapp is challenged by Steve Wilmore of Lincoln University during the Association of College Unions Regional Chess Tournament.



Pennsylvania Individual College Chess Championship was held at BSC.

English Club



Members of the English Club read "Elegies for the Rams" to win first prize in the Homecoming Parade.

First Row, left to right: Patricia Rugh, Judy Morin, Kathleen Kisela, Dazimae Maul, Barbara Guzik, Shirley Konopka. Second Row: Ruth Rimsha, Pat Burns, Marie eimensnyder, Sally Brennar, Barbara Gass, Mary E. Freund, June Furman, Susan rnett, Edith Capp. Third Row: Joyce Bruns, Robert Ballentine, Luton Houtz, lan C. Bartlett, Robert Sands, Lois Baker.



OFFICERS

Left to right: Dorothy Eisenhart, Vice-President; Harry Ackerman, President; Miss Susan Rusinko, Adviser; Joan Krick, Treasurer; Jean Burdick, Secretary.

▲ First Row, left to right: Patricia Zehner, Carol Ann Ripa, Patricia Ordunia, Celie Flaherty, Leatrice Sunaoka. Second Row: Mary Jean Torse, Sandra Ryan, Barbara Rutkowski, JoAnn McGinnis, Bernice Jenkins, Diane Velt, Mary Lou Yamulla. Third Row: Frank Berginski, Richard James, Fred Saxton, Dennis Wydra, Marie Strasio.



Debating Club



First Row. Left to Right: Donna Smethers, Ferne Rarick, Judy Applegate, President; Carol Raynock. Second Row: Faye Leily, John Nattras, William Rowett, William Kautter, Laura Levin, Dr.

Melville Hophins, Adviser. Third Row: John Witcoski, Wally Kahn, John Taylor, Edward A'zary, Mr. William Eisenberg, Adviser.



Seated: Ray Oman. Standing: Lucille Zablocky, Charles Swank, Leatrice Sunaoka.

The purpose of the Debating Club is to encourage an interest in intercollegiate debate. The club sets as its goal the formation of teams that will actively participate in debate with other colleges.

International Relations



First Row, Left to Right: Carole Snook, Marcia Keck, Patricia Bailey, Carolee Murray, Anne Michelson, Dazimae Paul. Second Row: Marilynne Kolnik, Patricia Wetzel, Sue Ann Yediny, Vivian Cobb, Carol Winters, June Sobolesky, Cynthia Ceccaielli, Leann Hornung. Third Row: Alex Dubil, Philip Ferro, Richard Kupsky, Edward Whalen, Donald Sholley, Kenneth Miller, David Quigg.



OFFICERS

Left to Right: Dr. Pestel; Tera McDonald, Treasurer; Fran Mosley, Corresponding Secretary; Dr. Shockley, Adviser; Randall Romig, President; Barbara Bahuta, Secretary.



Señor Brady, of the Language Department, entertains the International Relations Club with an account of his recent trip to Mexico.

International Relations Club



First Row, Left to Right: Kathryn Saylor, Beverly Robinson, Dona Searfoss, Virginia Unice, Diane Burlich, Leatrice Sunaoka, Ruth Fahringer. Second Row: Gail Shively, Peggy Kreisher, Virginia Girton, Barbara Guzik, Jean Cope, Marsha Hastie, Mary Brogan, Patricia Zelner, Janice Pacini. Third Row: Karl Nanaka, James Eisenhardt, Richard Manley, John Murtin, William Reiter, Ed Ewing, Joe Schein.



The International Relations Club is an organization of students interested in current events and problems in the world today.

Anan Mohan (second from right), American correspondent of a news and feature agency in London and who also serves two newspapers in India, is shown during a visit to the BSC campus. Left to Right: Mrs. C. W. Kreisher, Program Chairman; Dr. Barbara Shockley, Adviser; Mohan, and Randy Romig, President.

Science



First Row, Left to Right: Kay Herman, Carol Kaminski, Carol Slusser, Virginia Unice, Darlene Bryce, Nancy Carson, Ann Calisiti. *Second Row:* Joyce Studlick, Eugene Miller, Larry Drumm, Joseph Klimasiewski, Donald Ivey, Bernard Suchocki, Noel Lindemuth, Edward Laubach. *Third Row:* Ray Shirk, Larry George, James Sturm, Edward McCormick, Donald Beltz, Joseph Kubert, Neil Mussoline.



Left to Right: Susan Klier, Secretary; Mr. Scarpino, Adviser; David Reimold, Program Chairman; Thomas Marnell, President; James Seybert, Vice-president; Dr. Harold H. Lanterman, Adviser; Mary Lou Paul, Treasurer.



... now gently fold in two egg whites.

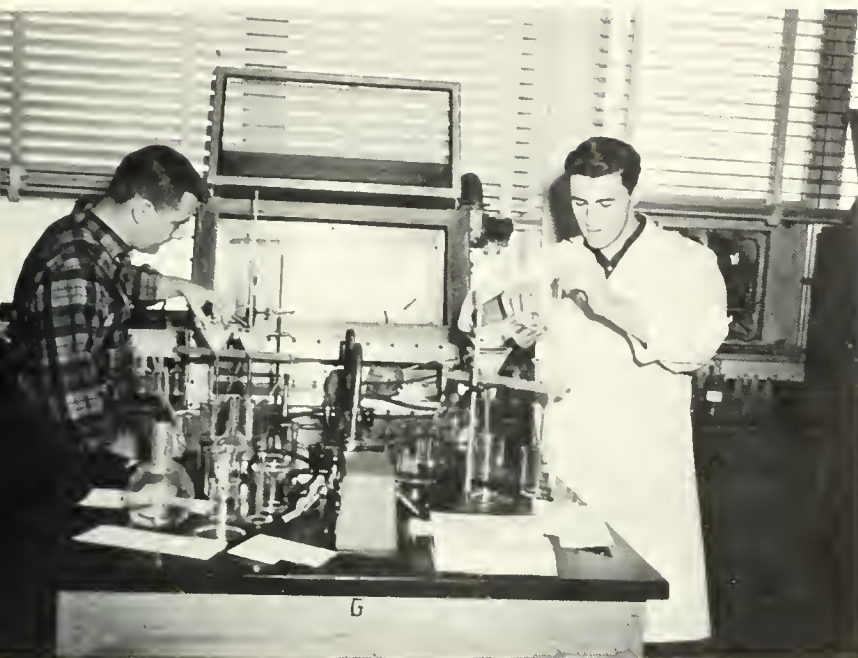

Double, double, toil and trouble.

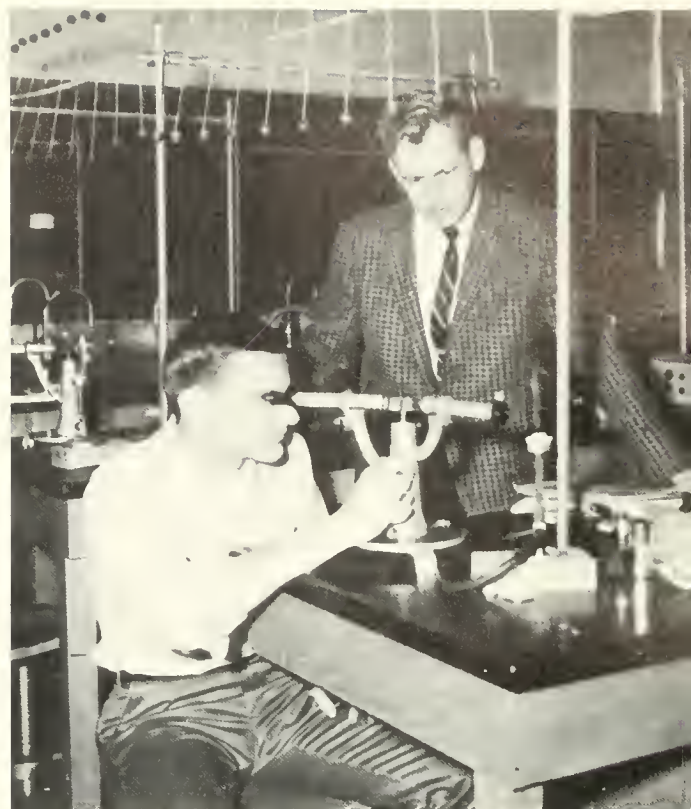

No, No, you use the other end.



A or B?

Science Lab Informals

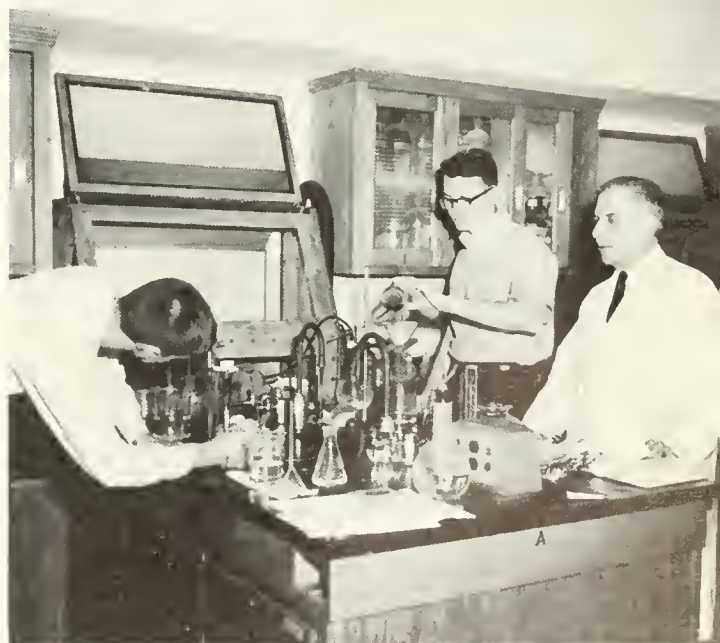

Why don't you just start all over?

Student Christ



First Row, Left to Right: Paula Kline, Cheryl Crewdson, Carol Kaminski, Kathleen Kemp, Karen Rau, Nancy Jones, Susau Burnett, Betting Niering. *Second Row:* Mahlon Harvey, Carole Snook, Audrey McClure, Nancy Long, Marilyn Sheerer, Marsh Manbeck, Betty Girven, Kathryn Saylor. *Third Row:* Joan Bray, Marcia Keck, Anne

Michelson, Judy Heffelfinger, Donna Morgan, Char Clough, Marinell Hess, Nila Sorensen. *Fourth Row:* Robert Eifert, Dean Long, Michael Santo, Carol Clements, Frances Kessler, Jean Weisenfluh, Georgia Brous, JoAnn Yakup, Anna Borove, Walter Eifert.



Left to Right: William Bartman, President; Mr. Hinkel, Adviser; Dorothy Cottrell, Secretary; Larry Drumm, Vice-president; Ron Lewis, Treasurer.

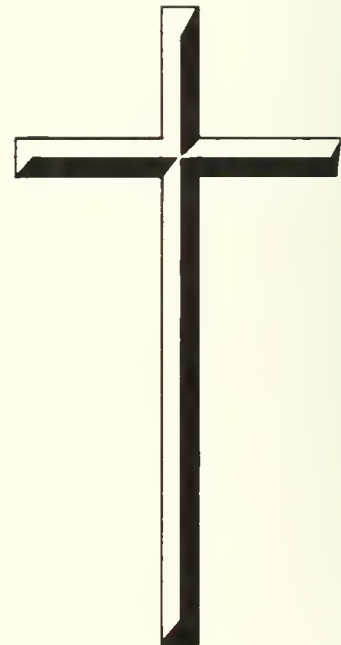

The Student Christian Association, affiliated with the YMCA and the YWCA, consists of students and faculty of various races and creeds united by a common loyalty to Jesus Christ. In the fellowship of Christian students we seek to understand the will of God through worship, study, and action.

ian Association



First Row, Left to Right: Jonelle Simcox, Linda Lazarus, Kerry Fetter, Richard Brosius, Kenneth Boyer, Mark Hornberger. Second Row: Nancy Dockeray, Roberta Williams, Sharon Hensel, Sue Chambers, Carole Gerhard, Marcy Larnhart, Sandra Swetland, Susan Loucks. Third Row: Jill Leadbeater, Joanne Kugler, Robert Biscombe, Lynne Barber, William Buck, Ruth Cressman, Mary Lea Miller, Doris Farenkopf. Fourth Row: William Hoffman, Nancy Moyer, Carol Koons, Carol Elbert, Gretchen Hummel, Karin Shields, Donna Miller, Susan Piper.



The S.C.A. entry in the Homecoming Parade.

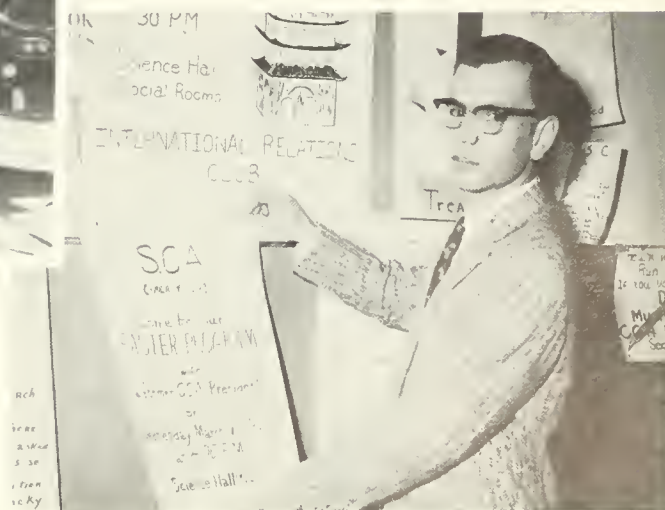

Larry Drumm, Vice-President, announces the Easter Program.

Student P.S.E.A.

The Oscar Bakeless Chapter of the Student PSEA is organized to promote professional interests and activities, to foster professional education standards, and to cement teacher-student relationships.



The Student P.S.E.A. supports the Huskies in the Homecoming parade.



Student P.S.E.A. officers conduct biweekly club meeting in Carver Auditorium. Reading from left to right are Phil Thomas, Priscilla Bangor, and Randy Romig.



Seated, Left to Right: Philip Thomas, Vice-President; Cheryl Furey, Secretary; Barry Smith, President. Standing: Randy Romig, Treasurer; Mr. McDonnell, Adviser.

Varsity Club



The Varsity Club is composed of men who have won a letter in any authorized intercollegiate sport.

First Row, left to right: Robert Kurzinsky, Dale Hunsinger, George Miller, Joseph Holden. Second Row: Terry Wood, Bari Poorman, Donald Franklin, Milton Van Winkle, Charles Klobe, Floyd Grimm. Third Row: Ronald Rupert, Donald Hopkins, James Young, Roland Boyle, Joseph Fazzari.



First Row, left to right: Jeffrey Ward, Bartley Wilenski, Joseph Casarella, Joel Melitski. Second Row: Gene Kapes, Richard Boerner, Donald Watkins, Dave Steumple. Third Row: Edward Eill, Lee Fredericks, Richard Davala, Charles Jasper, Jan Prosseda.



Pyramids of victory, "co-eds" and referees play vital part in Varsity Club homecoming float.

Varsity Club members work to advance ideals of sportsmanship and scholarship, and to encourage brotherhood and fellowship among men of similar interests through athletics.

"B" Club



The "B" Club is an athletic organization for women students. The club aims to create increasing interest in sports as recreation and as a means of physical development. All women who have earned 100 points as participants in sponsored activities are eligible for "B" Club membership.

OFFICERS

◀ *Left to right:* Annarita Dixon, Irene Manning, Treasurer; Virginia Boudman, Vice-President; Miss Eleanor Wray, Adviser; Margaret Berhalter, President; Linda Grow, Secretary.



First Row, left to right: Marilyn Sheerer, Dorothy Moyer, Marsh Manbeck, Barbara Rice, Betty Girven, Cecelia Gross. *Second Row:* Annarita Dixon, Carol Raynock, Ann Marie Rapella, Pauline Zamboras, Pamela Brown, Diana Shriver, Sharon Acker. *Third Row:* Barrie Brittingham, Virginia Wright, Louise Terruso, Helen Sidler, Bonnie Jean Davey, Kathy Woodring, Anna Borove.



Gleeful "B" Club members serve Ramburgers during BSC Homecoming.

Le Cercle Français



First Row, Left to Right: Pam Priolo, Trudy Hoffer, Dona Searfoss, Ceil Mistal, Cecilia Rondell. Second Row: Ruth Day, Judy Bryant, Cecilia Hanna, Sally Fleming, Joan Folmsbee, Gerry Prior, Mary Rose Hidlay. Third Row: Thoman Cropf, Ed Hartman, Edward Carl, Ron Rife, Leon Rufus, Jack McGovern.



OFFICERS

Barbara Rice, Vice-President; Mrs. John, Adviser; Joanne Nelson, Secretary; John Phillips, Treasurer; Dorothy Moyer, President.

Le Cercle Français, is a conversational French club for the purpose of improving the pronunciation and fluency of spoken French.



Où est la gare?

German Club



First Row, Left to Right: Karen Leffler, Jonelle Simcox, Joyce Ketler, Diane Turley, Joyce Bruns, Mary Ann Dowd, Trice Sunaoka. Second Row: Peggy Kreisher, Christine Teter, Roger Cole, Arno Miller, Kerry Fetter, John Sch, Gary Wolfe, Richard Zerbe. Third Row: Roberta Kistler, Mouika Vizachero, Patricia Rugh, Ida Fischler, Schneider, Mary Wanzie, Helen Zevas.



Seated, Left to Right: Judy Andrews, President; Mimi Hess, Vice-President. Standing: Judy Vineski, Treasurer; Dr. Bauer, Adviser; Elke Lehmann, Secretary.

The German Club, named *Die Deutsche Ecke* serves the basic purpose of promoting the use of the German Language and a study of German culture which cannot be covered in the classroom. Two visits to Lycoming College were made to see films sponsored by the German Club of that institution. A Christmas party at the Hotel Magee was a huge success. The club meetings allow students to hear and speak German on a more informal level. An assembly skit recently presented in Carver Hall was a product of the efforts of the loyal *Deutsche Ecke* members. A trip is being planned to the World's Fair in New York as well as one to the German Embassy in Washington.



Pass the cheese, Please.



Help, Doesn't Someone speak English?

Spanish Club



The purpose of *La Estimada Liga Española* (The Spanish Club) is to acquaint students of Bloomsburg State College with the different Spanish cultures. Visitors to Spanish-speaking countries recount their experiences at the semi-monthly meetings which are held in Navy Hall, and club members are encouraged to use Spanish in communicating with members of the club.

First Row, left to right: Patricia Hughes, Nancy Kane, Sally Reilly, Paula Slick, Joyce Berbick. Second Row: Royce Robbins, LeRoy Ritmiller, Charles Swank, Neal Boyer, Linda Williams. Third Row: Carolee Murray, Virginia Wright, Carolyn Quay, Irene Manning, Shirley Kragle.



First Row, left to right: Bonnie Allen, Patricia Logana, Karin Shields, Carole Snook. Second Row: Gertrude Fisher, Jack Skowronski, David Wenner, Harry Michael, Jean Weisenfluh. Third Row: Regina Kotch, Virginia Girton, Pat Caldwell, Jean Zelonis, Grace Watson.



First Row, left to right: John Phillips, Vice President; Adam Rutski, President. Second Row: Diane Turley, Treasurer; Donald McKim, Adviser; Georgianna Robbins, Secretary.



First Row, left to right: John Hatton, Georgia Conner, Betty Girven. Second Row: Bill Hoffman, Frank Harris, S. Douglas Caldwell.



First Row, left to right: Claren Oberlin, Joan Heiser, Connie Bastress, Jane Schoenerberger, Kay Fisher, Ida Gingvich. Second Row: Donna Hartley, Sonja Spencer, Sandra Burkhart, Janet Updegrave, Cassandra Updegraff, Lellus Smith. Third Row: George O. Durilla, John Dolinsky, Lowri Davis.



First Row, left to right: Walter Rauseh, Gloria McFall, Priscilla Schuppert, Eileen Albertson. Second Row: James Misiriam, John Sandel, William Hinkle, Herbert B. Frederick, Bert D. Burrell.



MAJOR
Kneeling, left to right: Bonnie Jean Austin, Co-captain; Sharon Fehr, Co-captain. Standing:

Maroon A Ba



Front Row: Sharon Weed. Back Row: Mary Barrall, Betty Swartz.



CHEERLEADER
 Judy Mann, Diane Mushrush, Sandy Russell,
 Sherry Maul, Beth Koupa, Sally Hoffecker.

and Gold and



Left to right: William Post, Frederick Klock, Jack Shope, Bob Holly, Judy Prowant



First Row, left to right: Elaine Washburn, Ruth Ann Ross, Dawn Ensley. Second Row: Eugene Steinruck, Carol McCracken, Grace Moyer, John Klees.

Now you try to tie it!



OFFICERS

Left to right: Connie Bastress, Treasurer; William Hinkel, President; Dr. Carlson, Assistant Director; Mr. Miller, Director; Ida Gingrich, Vice-President; Donna Hartley, Librarian; Carol Ann McCracken, Librarian.



Bloomsburg Players

This organization provides experience for those students who wish to learn play direction and production. This season it presented *Little Mary Sunshine*, Chekhov's *The Cherry Orchard*, and Shakespeare's *The Taming of the Shrew*.

First Row, Left to Right: Brenda Rice, Pris Zastawney, Jan Feimster, Donnalea Van Pelt, Donna Bogard, Betsy Harder, Marcia Hazelett. *Second Row:* Barry Keffer, Karen Follmer, Sam Priolo, Joan Martin, Priscilla Greco, Carolyn Holt, Marilyn Horn, Margie Milani, Linda Beattie, Lynda Maul, Ann Shepherd, Charles Smith, Jim Knorr. *Third Row:* Luton Goutz, John Edwards, Chester Faleski, James Eisenhart, George Yacina, Marshall Siegel, Dennis Reedy, Albert Roger, Donald Hopkins.



First Row, Left to Right: Barbara Trexler, Carole Carter, Judie Brozgal, Pat King, Rochelle Graziano, Kay Fisher. *Second Row:* Dawn Ensley, Ann Marie Rapella, Marlene Laughlin, Frank Milauskas, Noel Lindemuth, Harold Kratzer, Elizabeth Adams, Lois Lee, Paula Kline. *Third Row:* S. Douglas Caldwell, Fred DeCanio, Bud Rogers, C. Blair Hartman, David C. Wenner, Douglas Lehnowsky.



Seated, Left to Right: Betty Dushanko, Secretary; Maxine Johnson, President; Robert Ensley, Vice-President. *Standing:* Mr. McHale, Henry Fetterman, Treasurer; Miss Homrighous, Mr. Richey.

Harmonettes



First Row, Left to Right: Carol Kaminski, Alice Halowell, Jane Delkanic, Bettyanne Mahoney, Carol Davis, Suzanne Reiff. *Second Row:* Dona Searfoss, Marjorie Harper, Marcy Earnhart, Marsha Thomas, Nancy Rhone, Joan Bray, Cheryl Young. *Third Row:* Sandy Russell, Judy Bryant, Gloria McFall, Peggy Walter, Mary Gifford, Jane Watkins, Sandra Kline. *Fourth Row:* Ruth Major, Charlotte Clough, Donna Morgan, Judy Seguire, Judy Gross, Carolann Creasy, Donna Marie Barbaro.



Seated, Left to Right: Carol Niche, President; Mrs. Evans, Adviser. *Standing:* Judy Bryant, Pianist; Judy Clark, Librarian; Patricia Wetzel, Librarian; Vivian Cobb, Secretary; Bettina L. Niering, Treasurer; Marilyn Hurtz, Vice-President.

The Harmonettes, one of the College Choral groups, provides vocal music for assembly programs and other college functions.

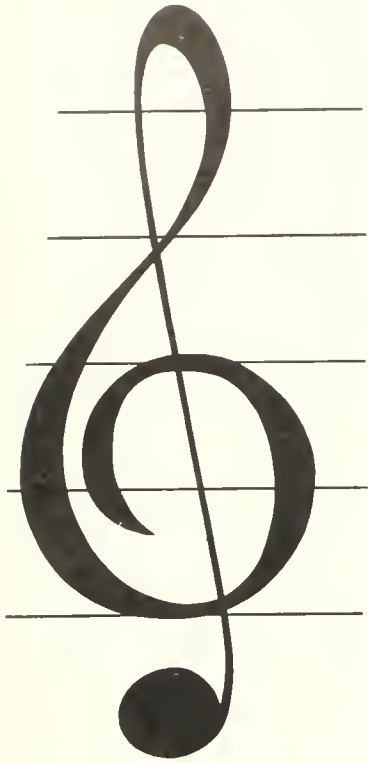

SOPRANOS

Patty Lagana, Karen Shields, Mimi Hess, Rita Kulik, Sue Haines, Barbie Jones, Trudy Steidel, Clara Clark, Mary Jo Zane, Rose Marzacco, Melinda Armstrong, Janet Bailey, Ethel Pedrick, Karen Leffler, Mary Bush, Janice Tunnecliffe, Theresa McHugh, Sue Heizer, Nancy Kneer, Sylvia Heckman, Nancy Raub, Donna Rothermel, Nancy Tryers, Peggy Copeland, Sharon Hensel.

ALTOS

Carolyn Holt, Nancy Bower, Mandy Bruhlmeier, Judy Mearns, Gail Pickering, Ann Shuttleworth, Jan Space, Nancy Smith, Janice Smith, Darilyn Clark, Barbara Szymanek, Barbara Nicholls, Joan Stackhouse, Twylah Ermish, Jean Nygren, Janet Hoke, Barbara Bensinger, Pat Hoplemazian, Gail Morres, Diane Shriver, Susan Treaster, Alice Koch, Linda Davis, Linda Larmouth, Dee Woolcok, Darlene Wroblewski, Marian Thornley.



OFFICERS

Left to right: Barbie Nicholls, Robe Chairman; Janet Bailey, Secretary; Doug Caldwell, Vice-President; Mr. William Decker, Director; Mimi Hess, Accompanist; Jade Snyder, President; Jean Nygren, Librarian; Ethel Pedrick, Treasurer; Babara Jones, Librarian.

Choraleers



TENORS

Shershen, Drew Poslock, Ray Schneider, Terry Green, Steve Zeigler, Louis Schragen, Ron, George Weigand, Charles Jasper.

BASSES

Caldwell, Milton Van Winkle, Richard Leffets, Robert Keagle, Jade Snyder, Bill Hoffman, Perrin, Jerry McBride, Ricky Post, Herbert Frederick, Albert Roger, Wayne Koepke, Klein, Steve Byrne, Walter Czarnecki, Dave Hildenbrand, Anthony Dooley, Arthur Pentz, Wise, Francis Johnson, Robert Cohen, Bill Buck, Wayne George.

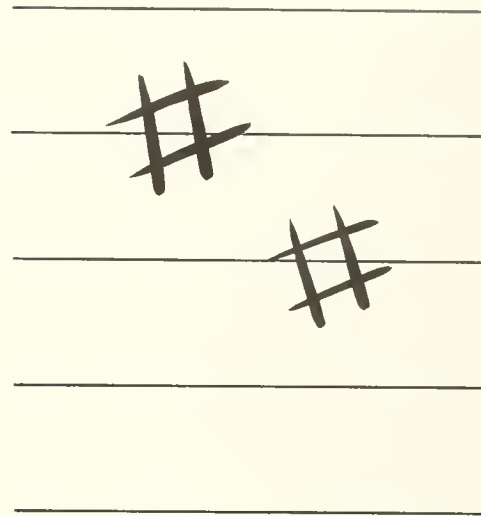

Madrigal Singers



First Row, left to right: Barbara Bensinger, Jean Nygren, Donna Rothermel, Janet Bailey, Karen Leffler. Second Row: George Weigand, Louis Schragen, Dean Long, Arthur Pentz, Walt Czarnecki, Doug Caldwell, Tony Dooley.

Veterans' Association



First Row, Left to Right: Frank Pepper, Larry Stiles, Art Hakim, Don Stanko, Wayne Smitz. Second Row: Tom Powis, John Horishny, Bill Nelson, Raymond Kunkel, Wendell Harris.



Seated, Left to Right: Phil Pientka, Post Commander; Mr. Otto Harris, Adviser. Standing: Terrance Wood, Secretary; John Schneider, Treasurer; Karl Najaka, Vice Commander.

The purpose of the Veterans' Association is to orient and educate any student as to his prospective military obligations, and to keep veterans abreast on all matters concerning their government benefits and responsibilities, past and present.



The "Vets' Club" holds an informal meeting in the Alumni Room.

Library Staff

Senior Staff



Left to Right: Miss Elinor R. Keefer, Head Librarian;
Miss Gwendolyn Reams, Assistant Librarian.



Seated: Mrs. Martha MacNeal. *Standing, Left to Right:* Miss Lois Maxwell, Dr. Hildegard Pestel, Miss Patricia Mosier, Mrs. Ruth Smeal.

▼ *Left to Right:* Christine Teter, Alana Matter,
Diane Turley, Doris Farenkopf, Carol Necci.



Junior Staff



◀ *Left to Right:* Patricia Zarnock, Anne Marie Michelson, Lorraine Kujawa, Mary Lea Miller, Patricia Piszek.

The College Library—the center of academic—consists of thousands of volumes and hundreds of periodicals for student research and recreational reading. Making those materials available to students and faculty is the responsibility of the junior and senior staffs.

Not present when pictures were taken: Donna Barbaro, Joanne Bobita, Anthony Dooley, Deborah Evans, Karen Leffler, Elke Lehman, Worthie Myers, John Reifsnyder, Gayle Richards, Jean Weisenfluh, Rosemarie White.



Left to Right: Deanna Woolcock, Claren Oberlin, Sonja Spencer, Rosemary Fogarty.

ATH

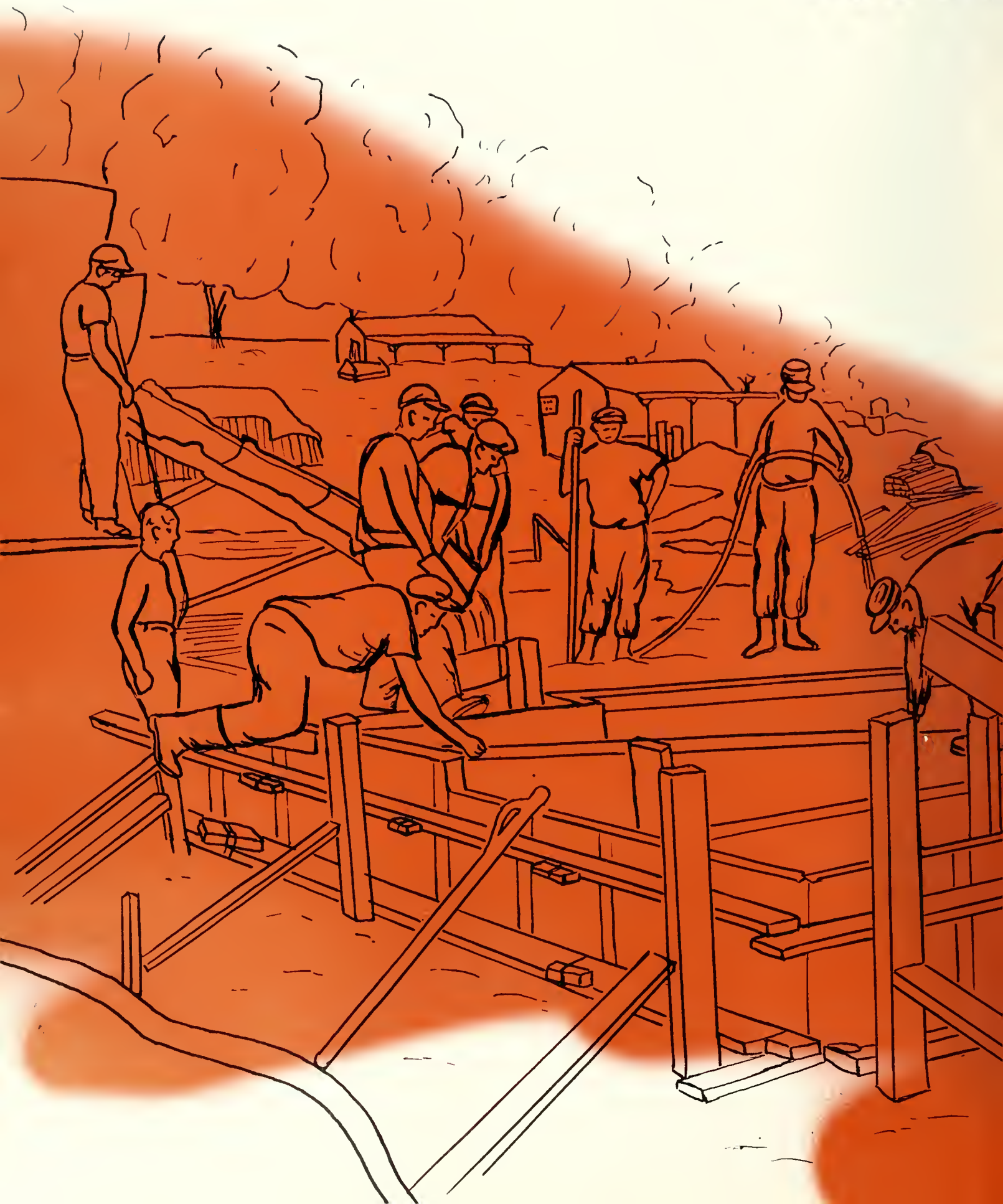

LETICS

Athletic Staff
Cheerleaders
Football
Basketball
Wrestling
Swimming
Track
Baseball
Golf
Women's Sports

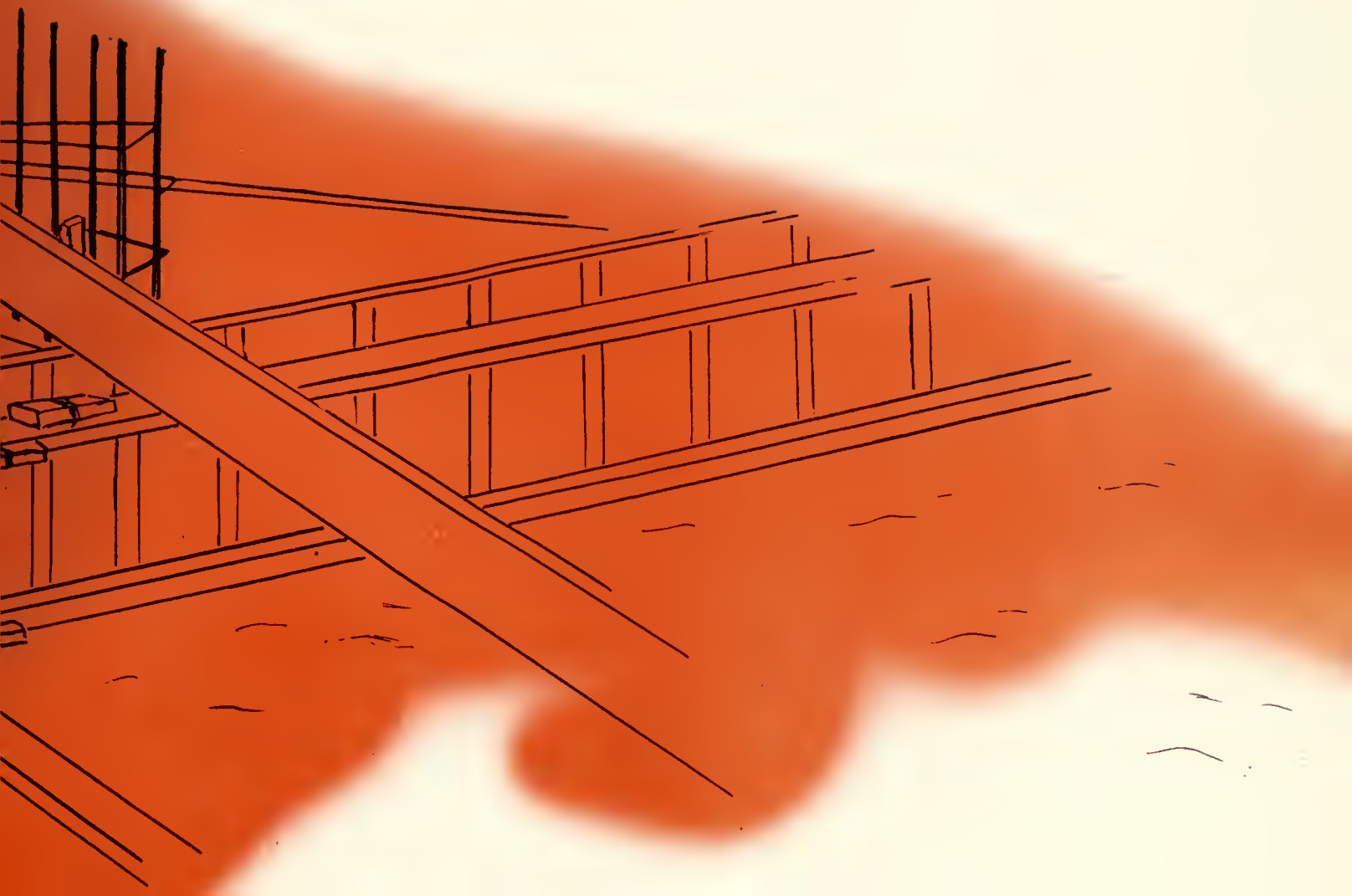

The Athletic Staff



Left to Right—Seated: Mr. W. Richard Mentzer, Mr. Craig L. Himes, Mr. Eli W. McLaughlin. Standing: Mr. Walter R. Blair, Mr. John Bzik, Mr. Russell E. Houk, Mr. Robert G. Norton, Mr. George E. Wilwohl.

THE ATHLETIC STAFF

The Athletic Staff of Bloomsburg State College is composed of faculty members who have had experience in various college athletics or have a deep and abiding interest in athletics. As will be apparent in the photograph above, membership in this group is not limited to any particular college department, nor to any specific college curriculum. Our college coaches have demonstrated their love for athletics by giving freely of their time to train outstanding athletes and to develop character.

Mr. Russell Houk, Chairman of the Athletic Committee, needs little introduction since his wrestling teams have consistently won state and national honors. His teams have established records in all weight classes and in both individual and team competition. Mr. Houk has been equally fortunate in his selection of athletic assistants. Leading the list is Mr. Walter Blair, Chairman of the Department of Physical Education, who acts as head football coach. Mr. Blair's assistants are Mr. Eli McLaughlin, line coach; Mr. Richard Mentzer, backfield coach; and Mr. George Wilwohl, end coach. All of the assistant coaches are members of the Physical Education Department.

This year Mr. Robert Norton, Supervisor of Secondary Student Teachers, assumed the role of head basketball coach, succeeding Mr. William Foster, now head basketball coach at Rutgers. Mr. Norton is assisted by Mr. John Bzik, of the Mathematics Department. Mr. Eli McLaughlin is in charge of the swimming team. His swimmers have established several college records during the past three years.

Mr. George Wilwohl is in charge of track. Bloomsburg has an enviable record in this sport, having established

several track records in intercollegiate contests, notably in the 100 yard dash and the shotput. This year, Mr. Richard Mentzer will be in charge of baseball, succeeding Mr. Robert Zeigler, who resigned last spring to accept a directorship with a Lutheran Church foundation.

Mr. Craig Himes, of the Science Department, replaces Dr. Martin Satz as head coach of golf this year. Dr. Satz, of the Special Education Department, organized this particular sport on the BSC campus and his teams maintained enviable records in league competition. In addition to coaching basketball, Mr. Norton will handle the tennis assignment this year, replacing Mr. Himes, who has coached this sport for the last two years.

Bloomsburg State has been fortunate in having enthusiastic support for its athletic program not only from the students and faculty, but from area residents as well. Even though athletic scholarships have not been available, Bloomsburg State College has had better than average teams to compete in the tough Pennsylvania State College Conference competition. From time to time, there have been outstanding football, baseball, and track teams. In recent years, the wrestling and basketball teams have received national recognition. The sports of swimming, tennis, and golf have been in the building stage and more will be heard from these sports in future years.

All in all, Bloomsburg State College students can be proud of their Husky teams, their coaches, and their Athletic Director, Mr. Russell Houk, whose enthusiasm and direction have been the key to a progressive Bloomsburg State College sports program.

Maroon & Gold Cheerleaders



Judy Andrews



Karen Fausey



Judie Fox



Marilyn Horn



Alumni Room provides colorful backdrop for cheerleaders.



Maryellen Horner

Fern McCullough



Nancy Rogers



Linda Vansaders



1963



Harold Arnett
Halfback

Gary Barnaba
Tackle

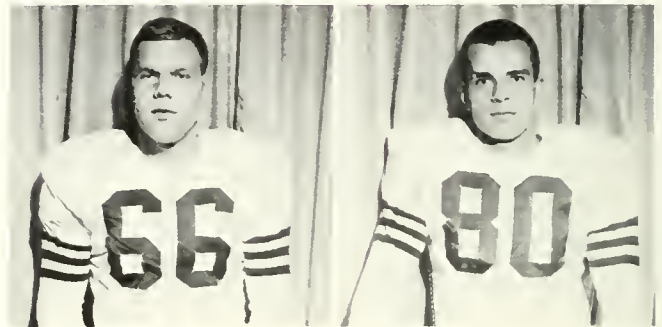

Jack Currie
Guard

Richard Davala
End

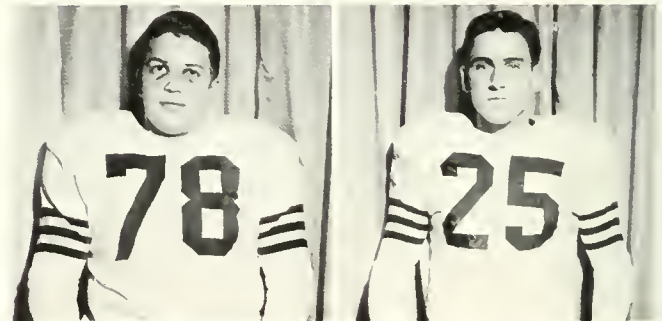

Richard Greco
Tackle

Robert Kurzinsky
Quarterback

SEASON'S RECORD

Bloomsburg 11	Lock Haven	21
Bloomsburg 21	Mansfield	30
Bloomsburg 13	Kings	6
Bloomsburg 0	West Chester	23
Bloomsburg 0	Millersville	6
Bloomsburg 7	Cheyney	0
Bloomsburg 13	Kutztown	25
Bloomsburg 11	East Stroudsburg	7

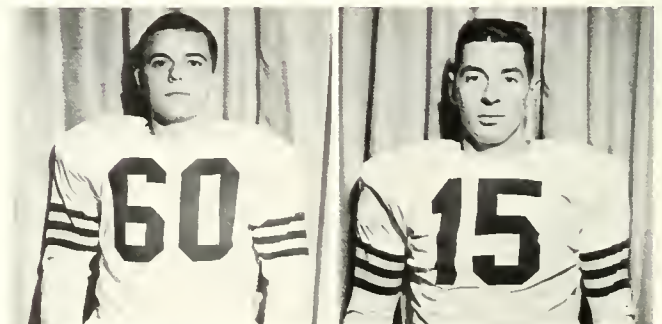

John Mulka
Guard

Roy Peffer
Halfback

Football

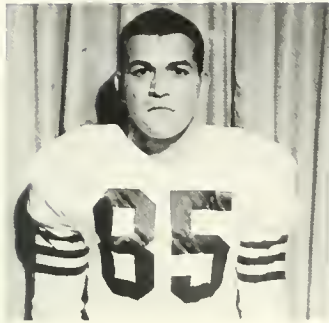

Mike Bonacci
Defensive End



Richard Boerner
Halfback

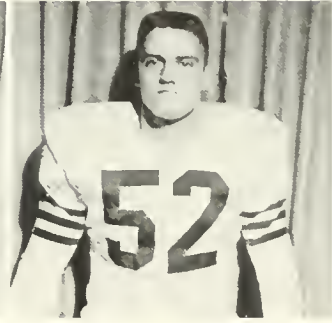

Joe Casarella
Center



Louie Ciocca
Guard



Gerry Doto
End



Lee Fredericks
End



Mel Max
Tackle

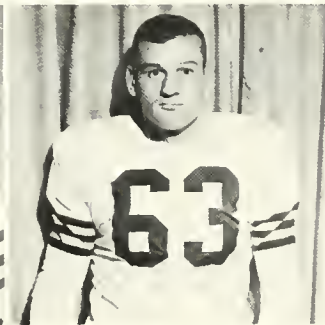

Neil Mercado
Guard



Wayne Thomas
End

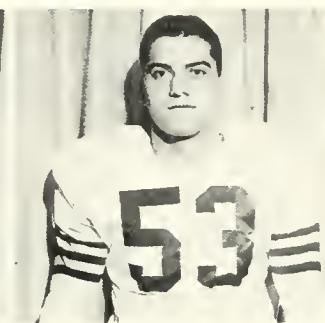

Larry Tironi
Center

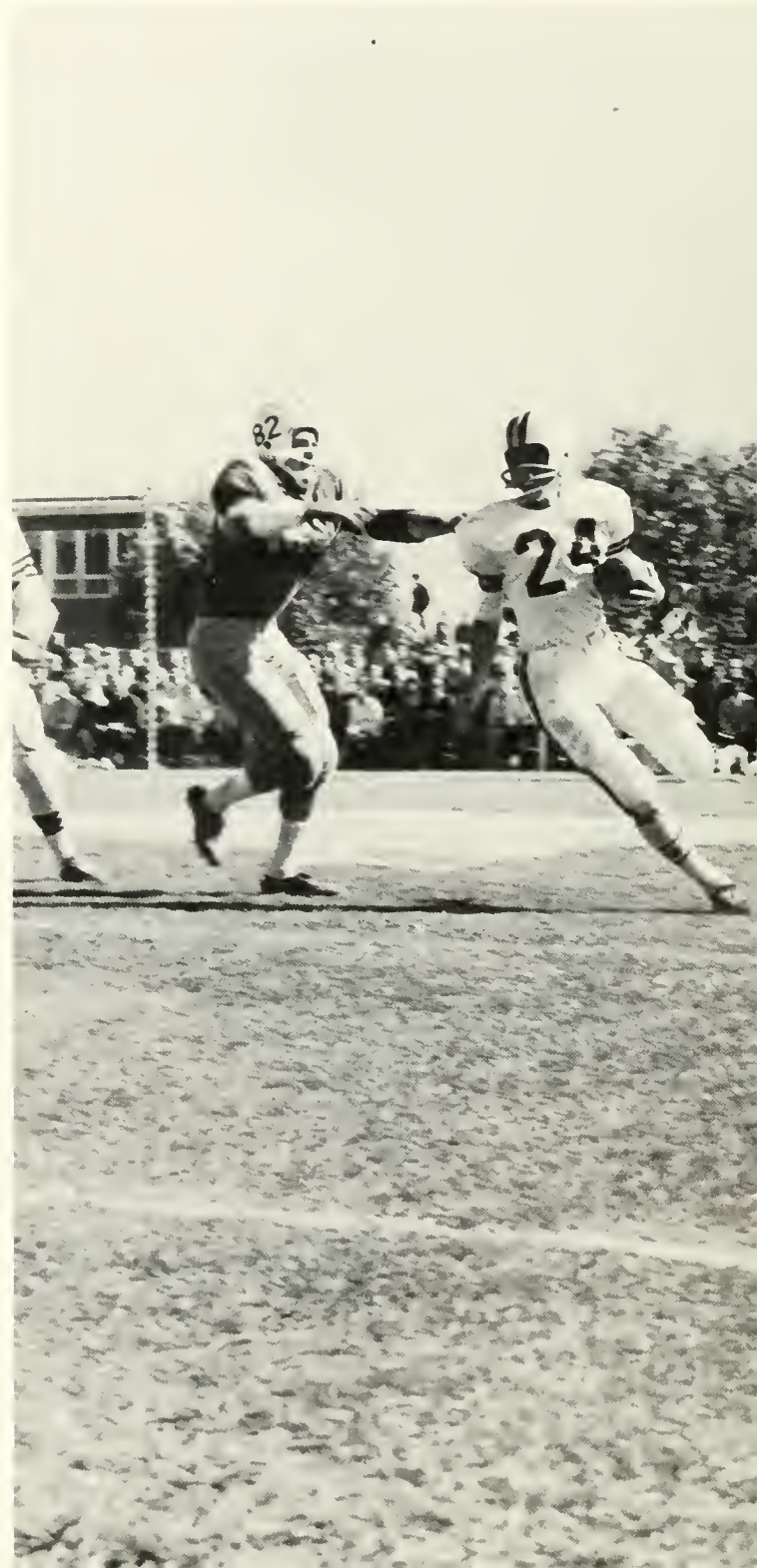



Bloomsburg 14

Lock Haven 21

The Huskies, forced to depend largely on a passing attack, were unable to come up with enough successful aerials to overcome a strong defense set up by the Bald Eagles of Lock Haven. The first half saw Lock Haven take the lead and it wasn't until the fourth period that Kurzinsky pushed the pigskin over the goal for six points. Thomas then took a long pass in for six more and with the extra points the score was 14 to 7. But the Huskies were not able to hold this lead and the Bald Eagles went on to win their season opener, 21 to 14.

Bloomsburg 21

Mansfield 30

The Bloomsburg Huskies met their second defeat, this time at the hands of the Mansfield Mountaineers. Early in the game, Kurzinsky spotted Dick Davala in the end zone to roll up the first score of the game. The Mountaineers dominated play for the rest of the half and made good three scoring attempts. The TD's came fast after the half time break, with Wayne Thomas taking a 30-yard pass in for six points, and later Roy Resavage made it 21 to 20. The Huskies were not able to hold this lead, however, and Mansfield went on to victory.



Bloomsburg 13

Kings 6

A punt return of 29 yards by Fred Stoicheff and a pass interception by Larry Tironi set up two scoring drives that put the Huskies in the "win" column for the first time this season. The initial score of the game came through the airways from Bob Kurzinsky to Dick Davala, senior end. Following a hard Husky drive early in the third period, Kurzinsky pushed the ball into the end zone, making the score 13 to 0. In the last quarter, Kings made a bid for victory in this their final game with the Huskies, but the best they could do was only worth six points and the game ended 13 to 6.

Bloomsburg 0

West Chester 28

The Huskies, playing their best game of the season before a large Homecoming crowd, offered some stiff resistance for the Golden Rams of West Chester. The Rams took advantage of three fumbles to raise the score in the first half to 19 to 0. The one Husky threat of the game came about midway in the third period as Kurzinsky fired a pass to Roy Pepper. Another pass found Davala open on the seven-yard line and here is where the Huskies stopped. The Rams gained nine more points on a touchdown, extra point, and a safety, all in the closing minutes as West Chester won 28 to 0.



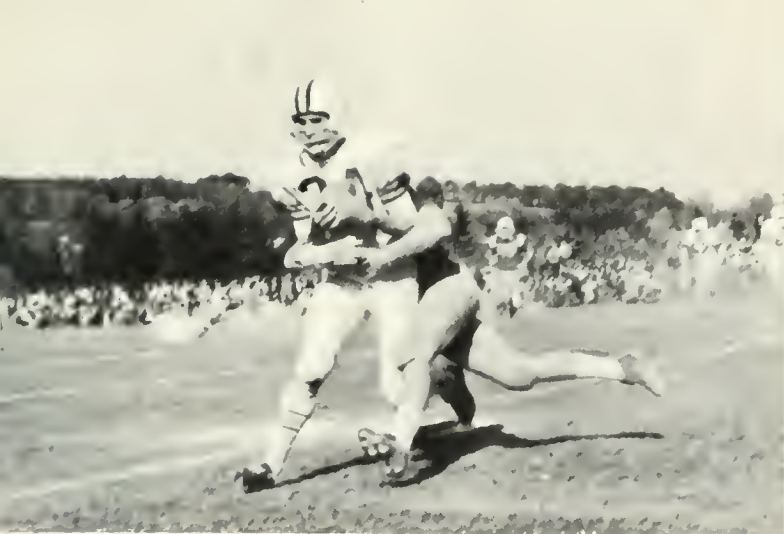

Bloomsburg 0

Millersville 6

The Husky defense received its test as Millersville pushed its way deep into Bloomsburg territory several times during the afternoon. After a hard fought, scoreless first half, the Marauders found a loose ball late in the third period. Taking advantage of this fumble, Millersville got in the scoring column with six points. The Huskies thundered back in the final period with several threats but they were unable to score. The game ended with a score of 6 to 0.

Bloomsburg 7

Cheyney 0

The lights came on at Athletic Park as the Bloomsburg Huskies prepared to meet a surprisingly improved Cheyney team. As the game got on its way, the Huskies put on several long, sustained drives, only to be halted each time within five or ten yards of the end zone. The defensive play of Bloomsburg was outstanding as Cheyney was stopped with very little yardage. It wasn't until the second half that "Buz" Boerner broke open, with the help of some fine blocking, to give the Huskies the edge and wrap up the game with a final of 7 to 0.



Bloomsburg 13

Kutztown 25

The Golden Bears of Kutztown welcomed an eager Husky team for their homecoming game. Kutztown fought its way through a sharp Husky defense to raise the score in the first half to 19 to 0. Bloomsburg came back after the mid-game break to dominate much of the play. In the final period, King Perry, a freshman tackle, recovered a fumble in the end zone of the Golden Bears for B.S.C.'s first score. Dick Davala then caught a 70-yard pass to make to make the final score for the Huskies 13. Kutztown scored six more points before the final whistle, making the final score 25 to 13.

Bloomsburg 14

East Stroudsburg 7

Bloomsburg Huskies, rising to the heights for this season and providing some brilliant line play on defense, closed a long season with a triumph over highly favored East Stroudsburg. Bob Kurzinsky made the first score by pushing the pig-skin into the end zone from the one-yard line. The Warriors came right back for 7 points and their last score of the afternoon. Early in the third period, Kurzinsky went in for pay dirt again to give the Huskies 7 more points. The fans were brought to their feet as East Stroudsburg made a threat late in the fourth period, but the "sparked" Husky defense met the test. The game ended in the upset of the year with a Bloomsburg victory of 14 to 7.



It's All in the Game



Everyone listened as Gary Barnaba proclaimed, "W-H-Y NOT?"



Roy Peffer pushes his "13" foot into a "7" shoe.

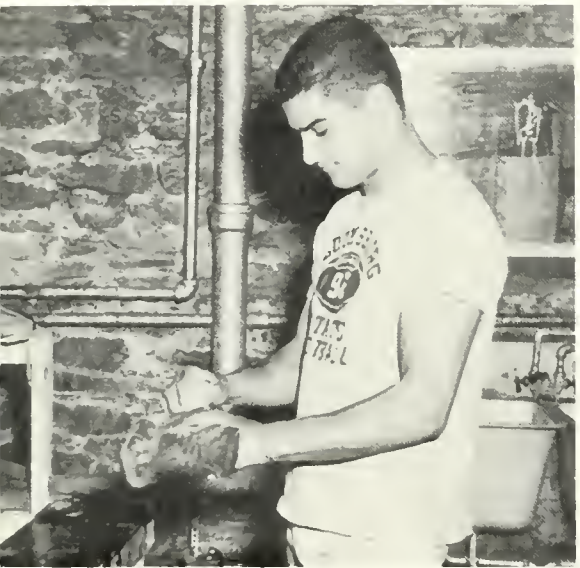

No, Mel, they're mine.



Twinkletoes Tironi reveals his secret of his success.



It will be better before you're married.

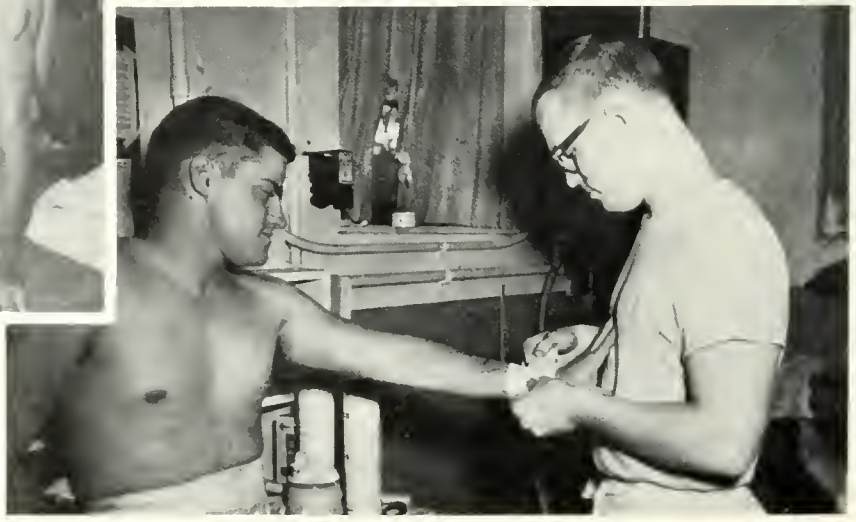

Ouch, Not so tight.



Coach McLaughlin reviews defensive strategy with Gary Barnaba.



Jack Currie gets instructions from Coach Blair and Coach Wilwohl.



The strain of a hard fought game shows on the face of Lou Ciocca.

1
9
6
3

H
U
S
K
I
E
S



Left to Right, First Row: Walter Blair, Head Coach, Joe Casarella, Roy Pepper, Bart Wilenski, Gary Barnaba, Richard Davala, Mel Max, Larry Tironi, Lee Fredericks, Eli McLaughlin, Line Coach. *Second Row:* Mike Bonacci, Neil Mercando, Richard Boerner, Jack Currie, Fred Stoicheff, Robert Kurzinsky, Jeff Ward, Lou Ciocca, Robert Letcavage, George Wilwohl, End Coach. *Third Row:* Wayne Thomas, George Cunningham, Richard Greco, Clipson Martin, Jim Edwards, Jack Betterly, Wayne Eddowes, Allyn Hostetter, John Mulka, Gary McManimen, Richard Mentzer, Back Coach. *Fourth Row:* Hal Arnott, Steve Boston, Doug Caldwell, Bernard Schaefer, William McFadden, David Force, Roy Resavage, Robert Fogle, John Whitelock, King Perry, Ray Zindell, Robert Opie.



Gene Miller
Forward
1963



Bob Herzig
Forward
1963



By Hopkins
Guard
1963

SEASON'S RECORD

Bloomsburg 61	Kings 79
Bloomsburg 31	Cheyney 38
Bloomsburg 58	Shippensburg 59
Bloomsburg 76	West Chester 62
Bloomsburg 60	Millersville 73
Bloomsburg 53	Kutztown 66
Bloomsburg 53	East Stroudsburg 67
Bloomsburg 71	Edinboro 71
Bloomsburg 92	Mansfield 65
Bloomsburg 63	Cheyney 81
Bloomsburg 77	Shippensburg 72
Bloomsburg 50	West Chester 55
Bloomsburg 70	Kings 62
Bloomsburg 68	Millersville 70
Bloomsburg 88	Kutztown 71
Bloomsburg 81	Lock Haven 59
Bloomsburg 85	East Stroudsburg 79
Bloomsburg 59	Mansfield 64



Bob Blue
Forward
1963



Gerry Doemling
Center
1963

BASKETBALL



Jim McKinley
Guard
1963



Jim Matthews
Forward
1963



Tom Keeney
Guard
1963



Jeff Garrison
Guard
1963



Bob Farina
Guard
1963



Ed Beck
Center
1963



Court Of The



Ed Beck leaves his feet to give the Huskies two "big" points.



Bob Herzig shows his form as he puts one in from the middle.



A GOOD play for the Huskies.



This was one we couldn't stop!



Is it basketball or a dance?

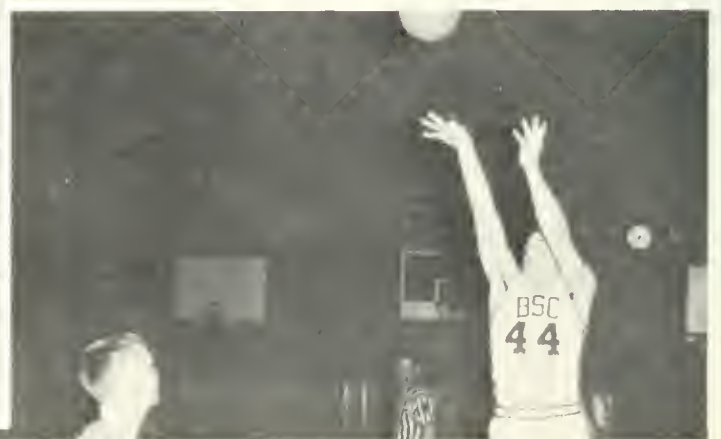

Jim McKinley tries one from way out!

Action Huskies



Hey! How did we get back to this basket?



Herzig tickles the twine for two!



Bob Farina makes two points all by himself.



Gene Miller makes two from the side.

A long shot, but a good one!



Herzig goes high for a Huskies score.



Action

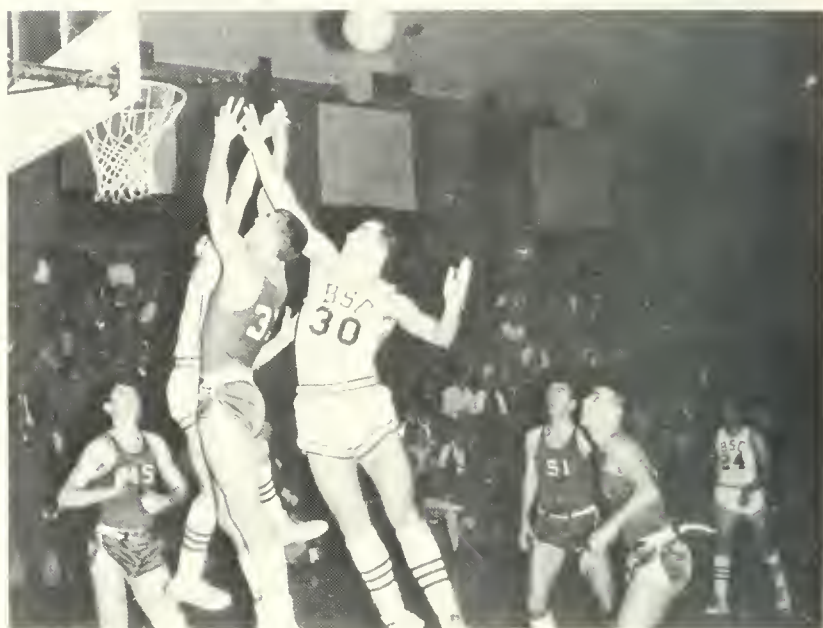

1
9
6
3

C
A
G
E
R
S



Coach Robert Norton makes final arrangements for a big game with trainer Pete Pokego.

The 1963 Husky Cagers, loaded with fine talent and experience, gave the basketball fans thrills all season long. Coach Robert Norton whipped the B.S.C. five into shape early and worked, during the season, in smoothing off the rough edges.

Soon the team was working like a well-oiled clock and they thundered through the season with a fine record of impressive wins.

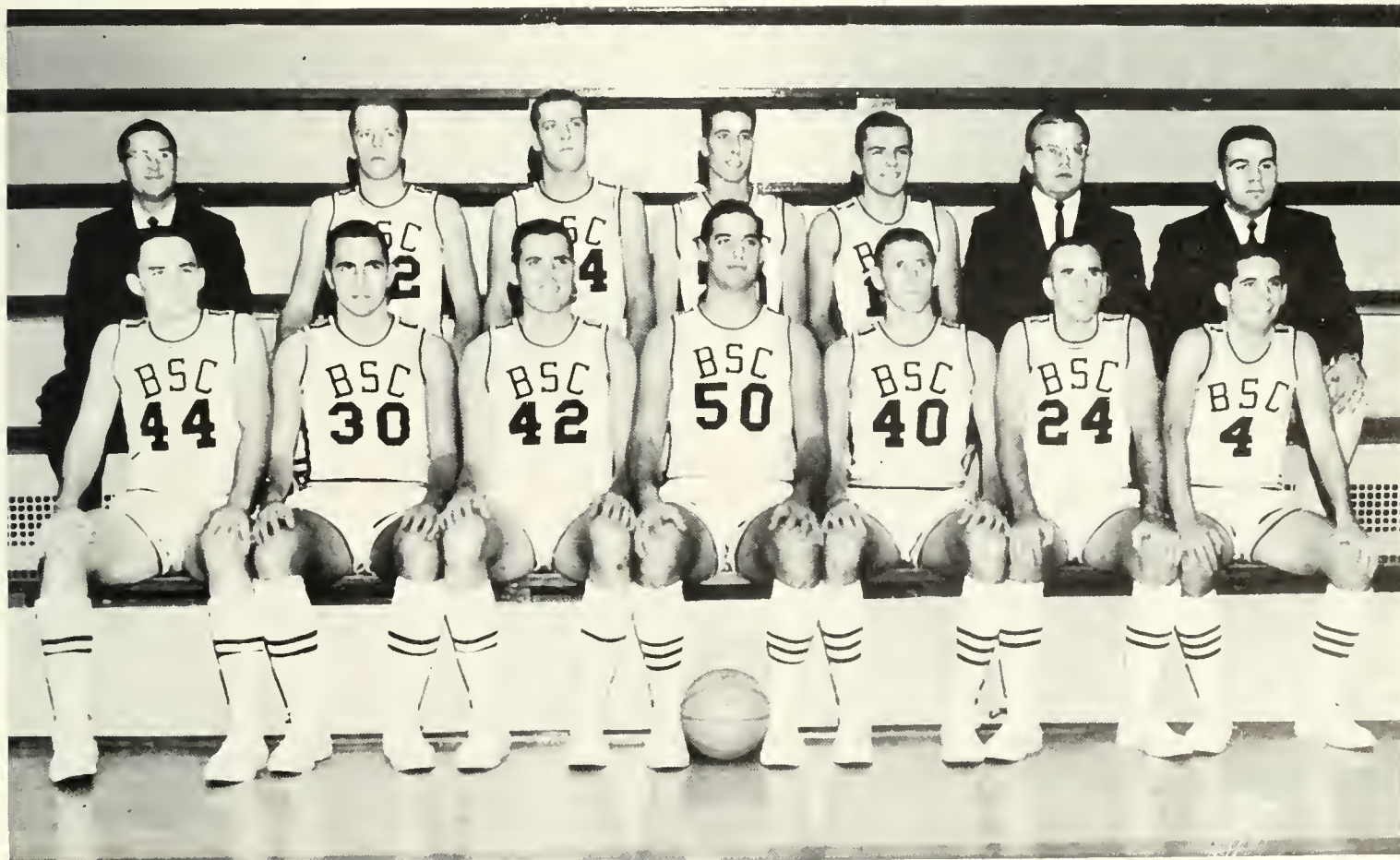

Left to Right, First Row: Jim McKinley, Bob Blue, Gerald Doemling, Ed Beck, Bob Herzig, Jeff Garrison, Bob Farina. Second Row: Mr. Robert Norton, Coach, Jim Matthews, Gene Miller, Byron Hopkins, Tom Keeney, Peter Pokego, William Troutman.

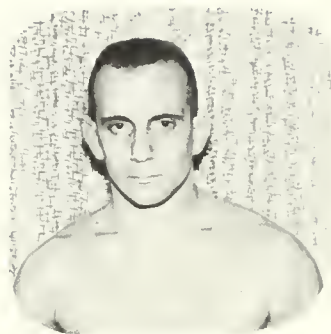

Rorky Forte
157

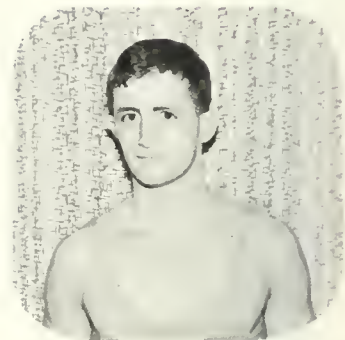

Gerry Fortney
115

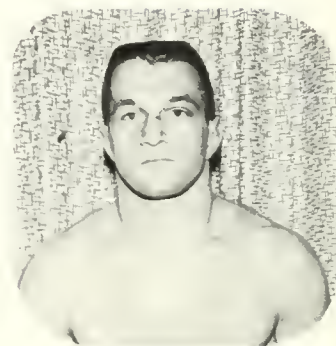

Bill Paule
157

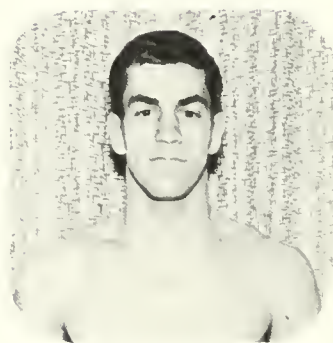

Bill Robb
130

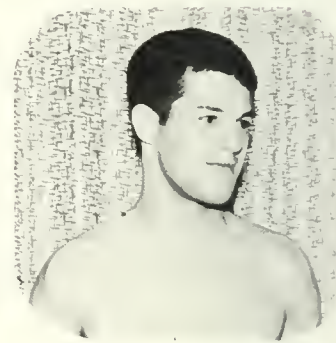

Jim Rolley
137

SEASON'S RECORD

Bloomsburg 34	Millersville 5
Bloomsburg 11	Southern Illinois 23
Bloomsburg 22	Rochester Inst. Tech. 8
Bloomsburg 22	East Stroudsburg 9
Bloomsburg 27	Lincoln U. 3
Bloomsburg 25	Waynesburg 3
Bloomsburg 29	Shippensburg 3
Bloomsburg 22	West Chester 8
Bloomsburg 6	Lock Haven 23



Ed Taylor
137

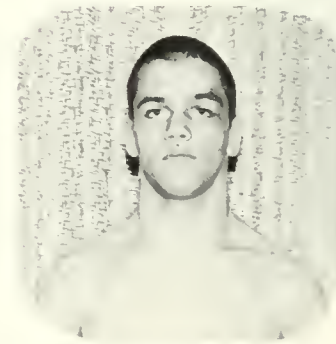

Tom Vargo
167

WRESTLING

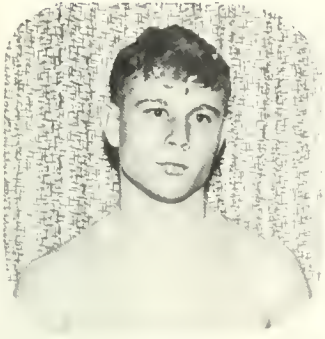

Bob Gibble
130

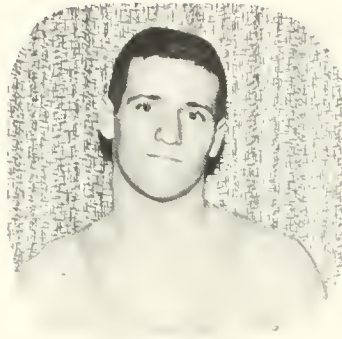

Jim Lewis
167

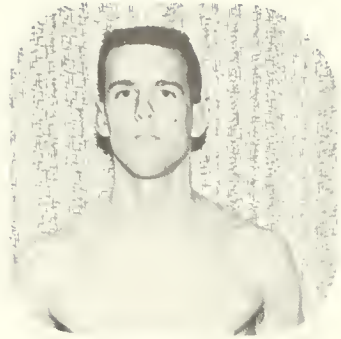

Joel Melitski
123



John Owen
Unlimited



Roy Resavage
191

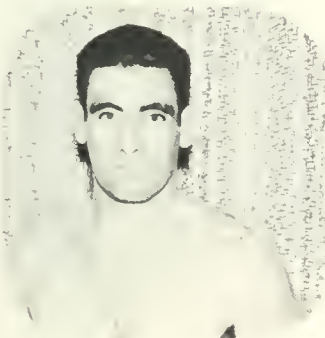

Dick Scorese
147

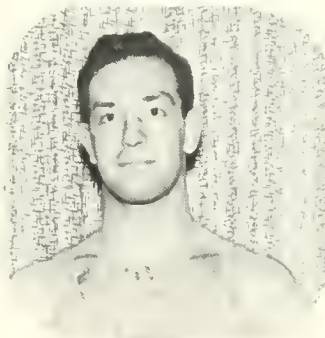

Dave Stuepfle
177



Lee Virad
Unlimited

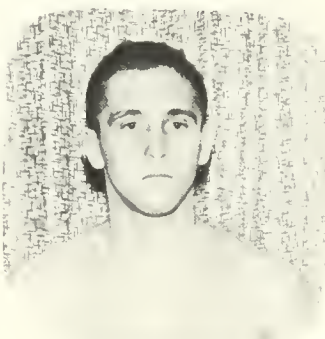

Dave Weaver
123



Action Mats



Bill Paule pushes hard for a pin.



Will you please roll over?



But I don't want to play wheelbarrow.



Roy Resavage is really tangled up!



This could be a pin.



Dave makes his man say, "Uncle."

On The At B.S.C.

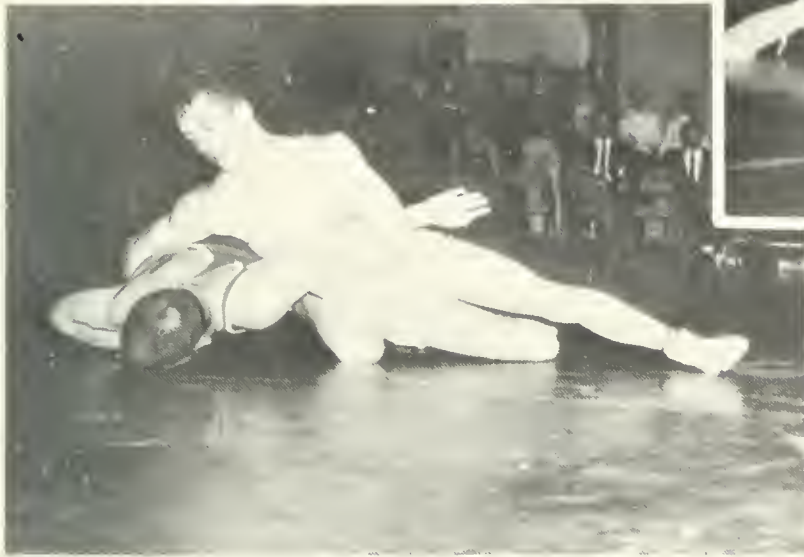

Taylor makes his man work before he beats him.



Almost a take down!



Roy makes a big pin.
So near and yet so far.



Let go of my foot.

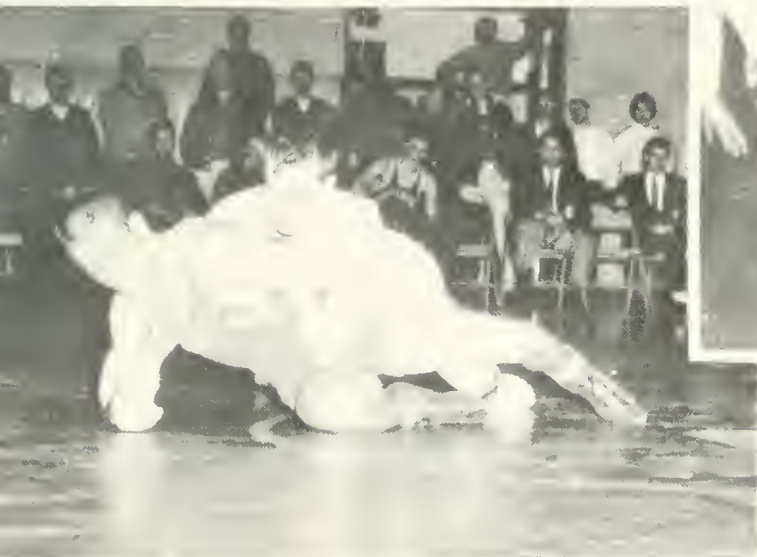

Keep him in the center, Ed.

P.S.C.A.C. Champs



Joel Melitski comes close to a pin in the opening matches in P.S.C.A.C.



BSC fans cheer as Dick Scorsese scores a win.

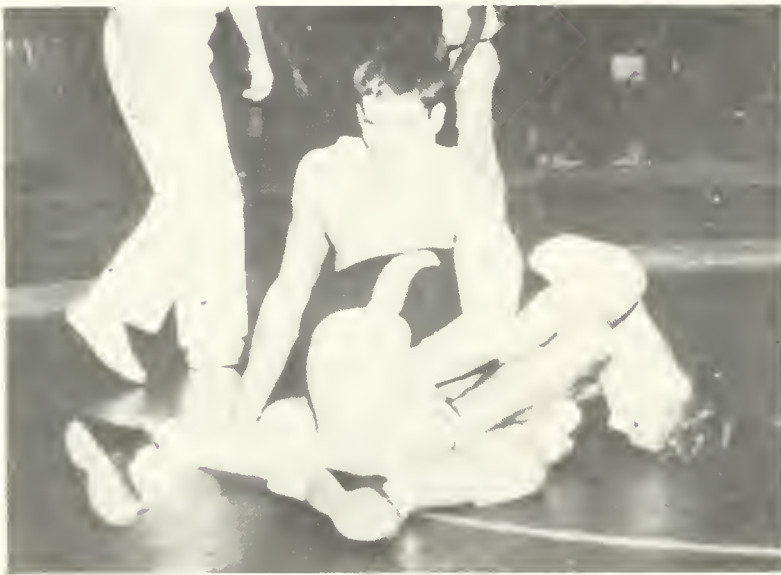

Bill Robb gives his man stiff competition.

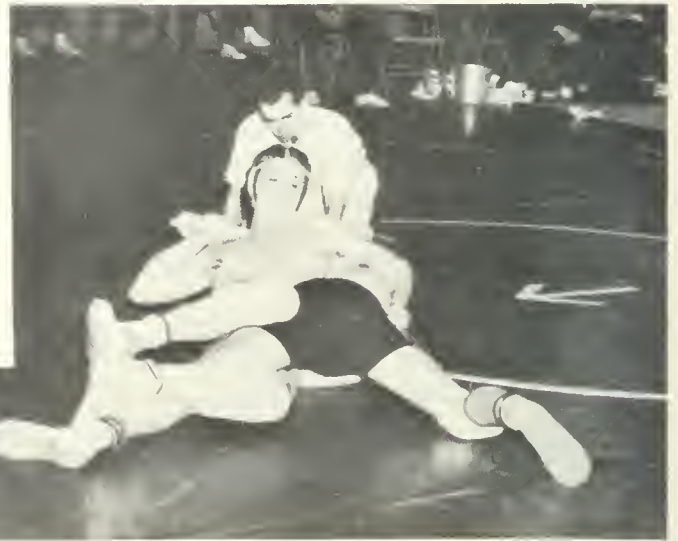

Gerry Fortney pushes hard for a victory.



The closing end of the tournament shows at the timing



Bill Paule shows his championship form.

1963



Joel Melitski scores a pin to take a first place in the P.S.C.A.C. Tournament.



Mr. Russel Houk, Coach, receives the trophy for the P.S.C.A.C. Championship.

Matmen



First Row, Left to Right: Dick Scorese, Ed Taylor, Bill Robb, Joel Melitski, Gerry Fortney, Mr. Russel Houk, Coach, Second Row: Bill Paule, Jim Lewis, Dave Stuempfle, Tom Vargo, John Owen.



Harry Ackerman
100 Yd. Medley Relay
200 Yd. Butterfly



Don Beltz
400 Yd. Medley Relay
200 Yd. Backstroke



Floyd Grimm
200 Freestyle
500 Freestyle

SEASON'S RECORD

Bloomsburg 36	Temple 59
Bloomsburg 32	West Chester 63
Bloomsburg 29	Millersville 66
Bloomsburg 36	East Stroudsburg 59
Bloomsburg 59	Morgan 36
Bloomsburg 51	Howard 41
Bloomsburg 35	Lock Haven 60
Bloomsburg 29	Lycoming 66



Dick Steidel
Diver



Bill Turley
200 Yd. Butterfly
Ind. Medley

SWIMMING



Mike Fitzpatrick
Ind. Medley
100 Yd. Freestyle
Medley Relay



Ray Fox
Medley Relay
Backstroke



Jerry Lomas
50 Yd.-100 Yd. Freestyle
400 Yd. Freestyle Relay

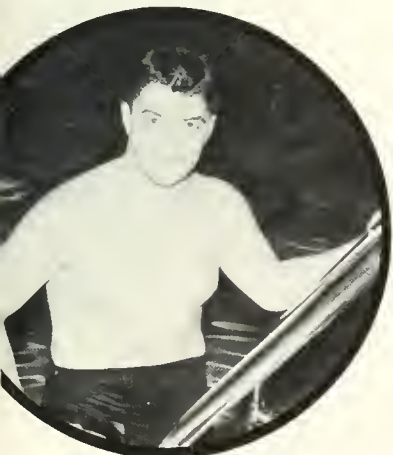

Jim Walsh
500 Yd. Freestyle
200 Yd. Freestyle
200 Yd. Butterfly



Jim Young
50 Yd.-100 Yd. Freestyle
400 Yd. Relay



B.S.C. Tankmen In Action

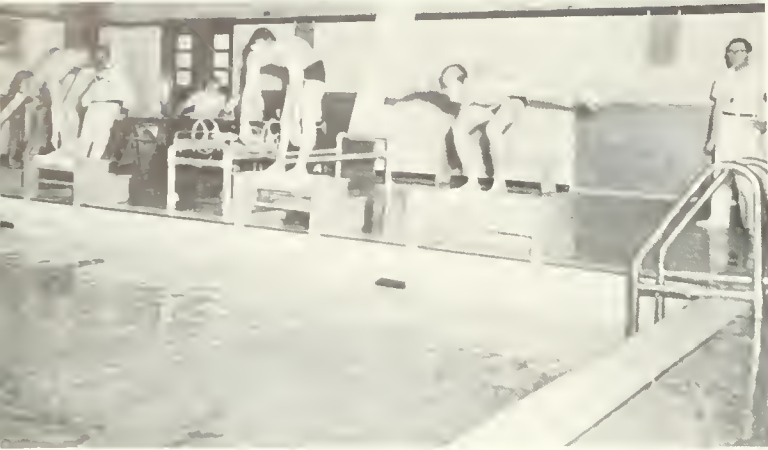

Get on your mark, get set, GO!



It's a bird! It's a plane! No, it's a B.S.C. Tankman!



Dick Steidel shows his form in diving.

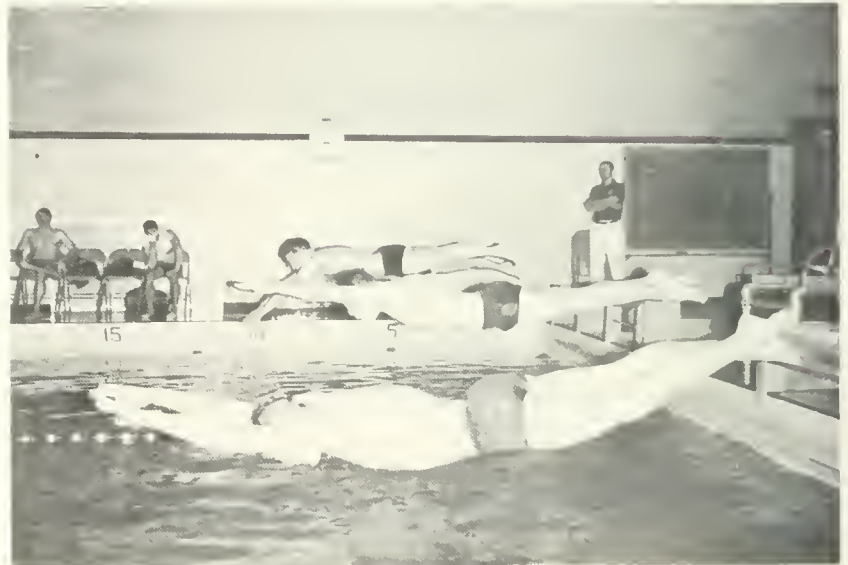

A fine start.

Coach McLaughlin assists swimmers in raising the diving board.



It's a long way down.



1963

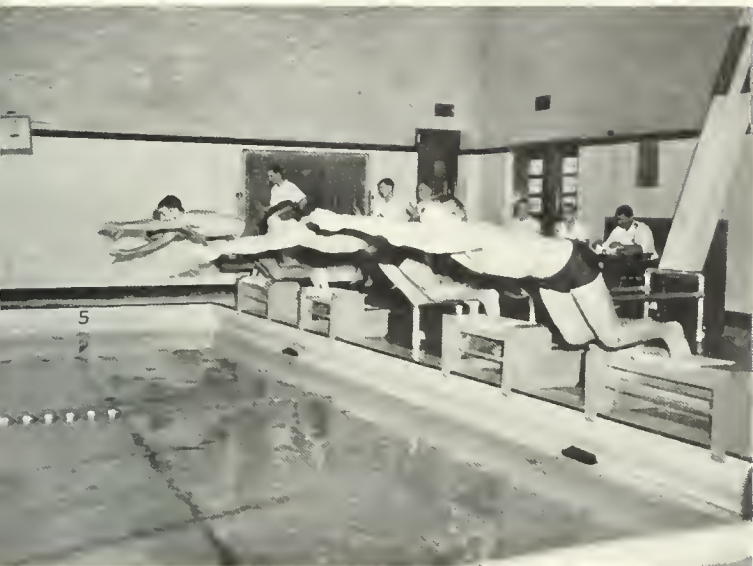

A good start for a winning race.



Coach McLaughlin shows diver Dick Steidel some new moves for a coming meet.

Swimmers

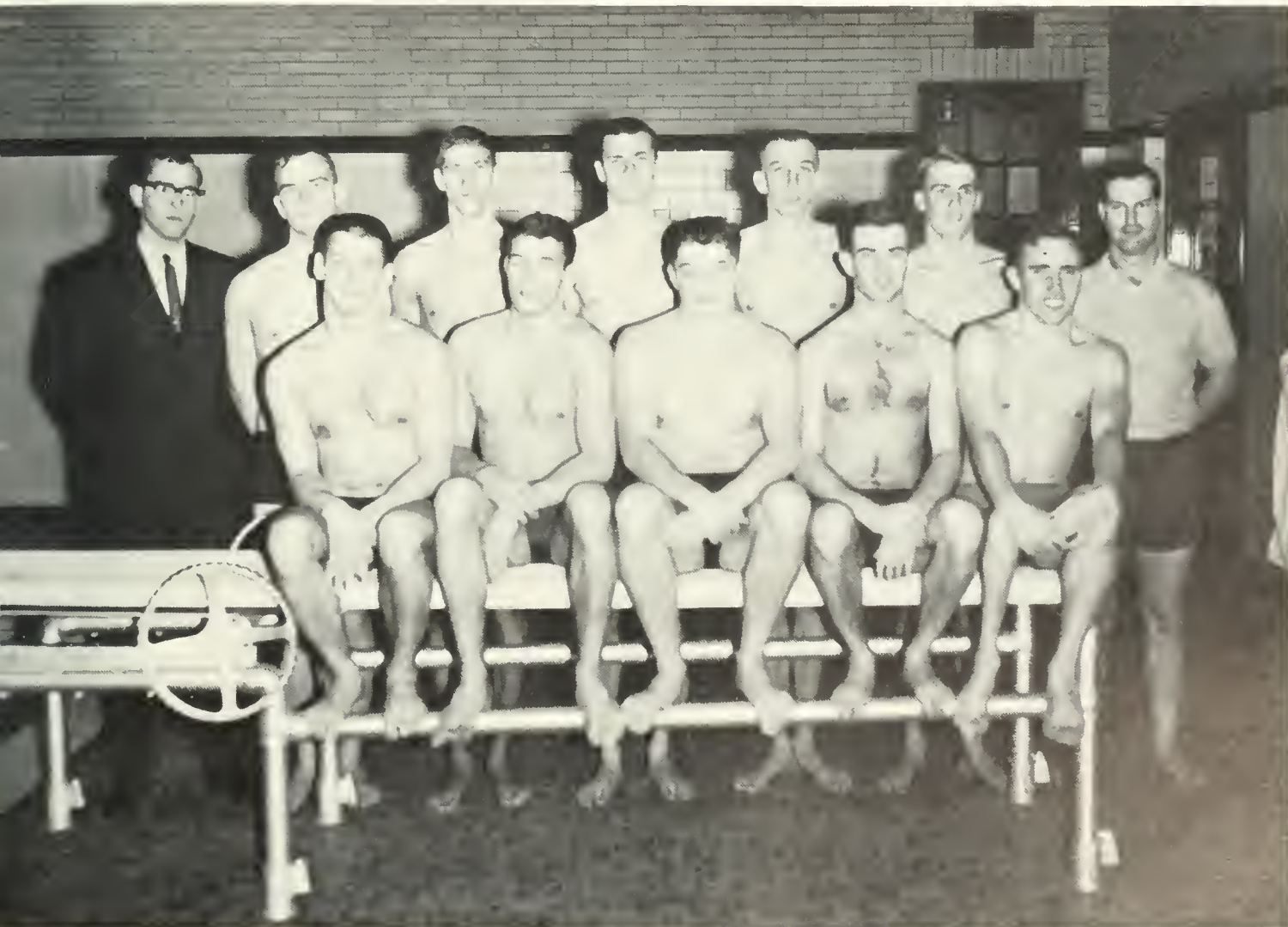

Left to Right, First Row: Harry Ackerman, Jerry Lomas, Jim Walsh, Dick Steidel, Floyd Grimm. *Second Row:* Don Hopkins, Manager, Bill Turley, Don Beltz, Mike Fitzpatrick, Ray Fox, Jim Young, Mr. Eli McLaughlin, Coach.

1963 TRACK



Left to Right, First Row: Fred Stoicheff, Charles Wayes, Dave Conner, Boyd Keiser, Tom Delovich, Jan Prosseda, Joe Fazzari, Irwin Zablocky, Roy Peffer. Second Row: Fred Saxton, Barny Feese, Bob Herzig, Jack McCorkill, John Taylor, Jim Young, Jim Shymansky, Bill Puglia, Richard Greco.



Coach Wilwohl discusses plans for coming meet with several members of his team.



Dennis Reiter, Trainer, tells Roy Peffer and Barny Feese what they must do to break a record.

TRACK & FIELD RECORDS
BLOOMSBURG S. C.

EVENT	NAME	TIME	DATE
100 YARDS	McCLANAHAN	15.0	1963
200 YARDS	McCLANAHAN	32.0	1963
400 YARDS	McCLANAHAN	1:05.0	1963
800 YARDS	McCLANAHAN	2:15.0	1963
1600 YARDS	McCLANAHAN	4:35.0	1963
3200 YARDS	McCLANAHAN	9:15.0	1963
6400 YARDS	McCLANAHAN	18:45.0	1963
12800 YARDS	McCLANAHAN	37:45.0	1963
25600 YARDS	McCLANAHAN	75:15.0	1963
51200 YARDS	McCLANAHAN	150:45.0	1963
102400 YARDS	McCLANAHAN	301:15.0	1963
204800 YARDS	McCLANAHAN	602:15.0	1963
409600 YARDS	McCLANAHAN	1204:15.0	1963
819200 YARDS	McCLANAHAN	2408:15.0	1963
1638400 YARDS	McCLANAHAN	4816:15.0	1963
3276800 YARDS	McCLANAHAN	9632:15.0	1963
6553600 YARDS	McCLANAHAN	19264:15.0	1963
13107200 YARDS	McCLANAHAN	38528:15.0	1963
26214400 YARDS	McCLANAHAN	77056:15.0	1963
52428800 YARDS	McCLANAHAN	154112:15.0	1963
104857600 YARDS	McCLANAHAN	308224:15.0	1963
209715200 YARDS	McCLANAHAN	616448:15.0	1963
419430400 YARDS	McCLANAHAN	1232896:15.0	1963
838860800 YARDS	McCLANAHAN	2465792:15.0	1963
1677721600 YARDS	McCLANAHAN	4931584:15.0	1963
3355443200 YARDS	McCLANAHAN	9863168:15.0	1963
6710886400 YARDS	McCLANAHAN	19726336:15.0	1963
13421772800 YARDS	McCLANAHAN	39452672:15.0	1963
26843545600 YARDS	McCLANAHAN	78905344:15.0	1963
53687091200 YARDS	McCLANAHAN	157810688:15.0	1963
107374182400 YARDS	McCLANAHAN	315621376:15.0	1963
214748364800 YARDS	McCLANAHAN	631242752:15.0	1963
429496729600 YARDS	McCLANAHAN	1262485504:15.0	1963
858993459200 YARDS	McCLANAHAN	2524971008:15.0	1963
1717986918400 YARDS	McCLANAHAN	5049942016:15.0	1963
3435973836800 YARDS	McCLANAHAN	10099884032:15.0	1963
6871947673600 YARDS	McCLANAHAN	20199768064:15.0	1963
13743895347200 YARDS	McCLANAHAN	40399536128:15.0	1963
27487790694400 YARDS	McCLANAHAN	80799072256:15.0	1963
54975581388800 YARDS	McCLANAHAN	161598144512:15.0	1963
109951162777600 YARDS	McCLANAHAN	323196289024:15.0	1963
219902325555200 YARDS	McCLANAHAN	646392578048:15.0	1963
439804651110400 YARDS	McCLANAHAN	1292785156096:15.0	1963
879609302220800 YARDS	McCLANAHAN	2585570312192:15.0	1963
1759218604441600 YARDS	McCLANAHAN	5171140624384:15.0	1963
3518437208883200 YARDS	McCLANAHAN	10342281248768:15.0	1963
7036874417766400 YARDS	McCLANAHAN	20684562497536:15.0	1963
14073748835532800 YARDS	McCLANAHAN	41369124995072:15.0	1963
28147497671065600 YARDS	McCLANAHAN	82738249990144:15.0	1963
56294995342131200 YARDS	McCLANAHAN	165476499980288:15.0	1963
112589990684262400 YARDS	McCLANAHAN	330952999960576:15.0	1963
225179981368524800 YARDS	McCLANAHAN	661905999921152:15.0	1963
450359962737049600 YARDS	McCLANAHAN	1323811999842304:15.0	1963
900719925474099200 YARDS	McCLANAHAN	2647623999684608:15.0	1963
1801439850948198400 YARDS	McCLANAHAN	5295247999369216:15.0	1963
3602879701896396800 YARDS	McCLANAHAN	10590495998738432:15.0	1963
7205759403792793600 YARDS	McCLANAHAN	21180991997476864:15.0	1963
14411518807585587200 YARDS	McCLANAHAN	42361983994953728:15.0	1963
28823037615171174400 YARDS	McCLANAHAN	84723967989907456:15.0	1963
57646075230342348800 YARDS	McCLANAHAN	169447935979814912:15.0	1963
115292150460684697600 YARDS	McCLANAHAN	338895871959629824:15.0	1963
230584300921369395200 YARDS	McCLANAHAN	677791743919259648:15.0	1963
461168601842738790400 YARDS	McCLANAHAN	1355583487838519296:15.0	1963
922337203685477580800 YARDS	McCLANAHAN	2711166975677038592:15.0	1963
1844674407370955161600 YARDS	McCLANAHAN	5422333951354077184:15.0	1963
3689348814741910323200 YARDS	McCLANAHAN	10844667902708154368:15.0	1963
7378697629483820646400 YARDS	McCLANAHAN	21689335805416308736:15.0	1963
14757395258967641292800 YARDS	McCLANAHAN	43378671610832617472:15.0	1963
29514790517935282585600 YARDS	McCLANAHAN	86757343221665234944:15.0	1963
59029581035870565171200 YARDS	McCLANAHAN	173514686443330469888:15.0	1963
118059162071741130342400 YARDS	McCLANAHAN	347029372886660939776:15.0	1963
236118324143482260684800 YARDS	McCLANAHAN	694058745773321879552:15.0	1963
472236648286964521369600 YARDS	McCLANAHAN	1388117491546643759104:15.0	1963
944473296573929042739200 YARDS	McCLANAHAN	2776234983093287518208:15.0	1963
1888946593147858085478400 YARDS	McCLANAHAN	5552469966186575036416:15.0	1963
3777893186295716170956800 YARDS	McCLANAHAN	11104939932373150072832:15.0	1963
7555786372591432341913600 YARDS	McCLANAHAN	22209879864746300145664:15.0	1963
15111572745182864683827200 YARDS	McCLANAHAN	44419759729492600291328:15.0	1963
30223145490365729367654400 YARDS	McCLANAHAN	88839519458985200582656:15.0	1963
60446290980731458735308800 YARDS	McCLANAHAN	177679038917970401165312:15.0	1963
120892581961462917470617600 YARDS	McCLANAHAN	355358077835940802330624:15.0	1963
241785163922925834941235200 YARDS	McCLANAHAN	710716155671881604661248:15.0	1963
483570327845851669882470400 YARDS	McCLANAHAN	1421432311343763209322496:15.0	1963
967140655691703339764940800 YARDS	McCLANAHAN	2842864622687526418644992:15.0	1963
1934281311383406679529881600 YARDS	McCLANAHAN	5685729245375052837289984:15.0	1963
3868562622766813359059763200 YARDS	McCLANAHAN	11371458490750105674579968:15.0	1963
7737125245533626718119526400 YARDS	McCLANAHAN	2274291698150021134915936:15.0	1963
15474250491067253436239052800 YARDS	McCLANAHAN	4548583396300042269831872:15.0	1963
30948500982134506872478105600 YARDS	McCLANAHAN	9097166792600084539663744:15.0	1963
61897001964269013744956211200 YARDS	McCLANAHAN	1819433358520016909332736:15.0	1963
123794003928538027489924422400 YARDS	McCLANAHAN	3638866717040033818665472:15.0	1963
247588007857076054979848844800 YARDS	McCLANAHAN	7277733434080067637330944:15.0	1963
495176015714152109959697689600 YARDS	McCLANAHAN	14555466868160132754661888:15.0	1963
990352031428304219919395379200 YARDS	McCLANAHAN	29110933736320265509323776:15.0	1963
1980704062856608439838790758400 YARDS	McCLANAHAN	58221867472640531018647552:15.0	1963
3961408125713216879677581516800 YARDS	McCLANAHAN	116443734945281062037295104:15.0	1963
7922816251426433759355163033600 YARDS	McCLANAHAN	232887469890562124074590208:15.0	1963
15845632502852867518710326067200 YARDS	McCLANAHAN	465774939781124248149180416:15.0	1963
31691265005705735037420652134400 YARDS	McCLANAHAN	931549879562248496298360832:15.0	1963
63382530011411470074841304268800 YARDS	McCLANAHAN	1863099759124496992596721664:15.0	1963
126765060022822940149682608537600 YARDS	McCLANAHAN	3726199518248993985193443328:15.0	1963
253530120045645880299365217075200 YARDS	McCLANAHAN	7452399036497987970386886656:15.0	1963
507060240091291760598730434150400 YARDS	McCLANAHAN	14904798072995975940773773312:15.0	1963
1014120480182583521197460868300800 YARDS	McCLANAHAN	29809596145991951881547546624:15.0	1963
2028240960365167042394921736601600 YARDS	McCLANAHAN	59619192291983903763095093248:15.0	1963
4056481920730334084789843473203200 YARDS	McCLANAHAN	119238384583967807526190186496:15.0	1963
8112963841460668169579686946406400 YARDS	McCLANAHAN	238476769167935615052380372992:15.0	1963
16225927682921336339159374592812800 YARDS	McCLANAHAN	476953538335871230104760745984:15.0	1963
32451855365842672678318749185625600 YARDS	McCLANAHAN	953907076671742460209521491968:15.0	1963
64903710731685345356637498371251200 YARDS	McCLANAHAN	1907814153343484920419042983936:15.0	1963
12980742146337069071327499672502400 YARDS	McCLANAHAN	3815628306686969840838085967872:15.0	1963
2596148429267413814265499934504800 YARDS	McCLANAHAN	7631256613373939681676171935744:15.0	1963
5192296858534827628530999869009600 YARDS	McCLANAHAN	15262513226747879363352343871488:15.0	1963
10384593717069655257061999738019200 YARDS	McCLANAHAN	30525026453495758726704687742976:15.0	1963
20769187434139310514123999476038400 YARDS	McCLANAHAN	61050052906991517453409375485952:15.0	1963
41538374868278621028247998952076800 YARDS	McCLANAHAN	122100105813983034906818750971904:15.0	1963
83076749736557242056495997904153600 YARDS	McCLANAHAN	244200211627966069813637501943808:15.0	1963
166153499473114484112991995808312000 YARDS	McCLANAHAN	488400423255932139627275003887616:15.0	1963
332306998946228968225983991616624000 YARDS	McCLANAHAN	976800846511864279254550007775232:15.0	1963
664613997892457936451967983233248000 YARDS	McCLANAHAN	195360169302372855850910001554464:15.0	1963
1329227995784915872903935966466496000 YARDS	McCLANAHAN	390720338604745711701820003108896:15.0	1963
2658455991569831745807871932932992000 YARDS	McCLANAHAN	781440677209491423403640006217792:15.0	1963
5316911983139663491615743865865984000 YARDS	McCLANAHAN	1562881354418982846807280012435584:15.0	1963
10633823966279326983231487731731968000 YARDS	McCLANAHAN	3125762708837965693614560024871168:15.0	1963
21267647932558653966462975463463936000 YARDS	McCLANAHAN	6251525417675931387229120049742336:15.0	1963
42535295865117307932925950926927872000 YARDS	McCLANAHAN	125030508353518627744582400994844704:15.0	1963
85070591730234615865851901853855744000 YARDS	McCLANAHAN	250061016707037255489164801989689408:15.0	1963
17014118346046923173170380370771888000 YARDS	McCLANAHAN	500122033414074510978329603979378816:15.0	1963
34028236692093846346340760741543776000 YARDS	McCLANAHAN	1000244066828149021956659207958757632:15.0	1963
68056473384187692692681521483087552000 YARDS	McCLANAHAN	2000488133656298043913318415917515264:15.0	1963
136112946768375385385363042966175104000 YARDS	McCLANAHAN	4000976267312596087826636831835030528:15.0	1963
272225893536750770770726085932350208000 YARDS	McCLANAHAN	8001952534625192175653273663670061056:15.0	1963
544451787073501541541452171864700416000 YARDS	McCLANAHAN	16003905069250384351306547327340122112:15.0	1963
10889035741470030830829043437294044224000 YARDS	McCLANAHAN	32007810138500768702613094654680244224:15.0	1963
21778071482940061661658086874588088448000 YARDS	McCLANAHAN	64015620277001537405226189309360488448:15.0	1963
43556142965880123323316173749176176896000 YARDS	McCLANAHAN	128031240554003074810452378618720976896:15.0	1963
87112285931760246646632347498352353792000 YARDS	McCLANAHAN	256062481108006149620904772237441953792:15.0	1963
174224571863520493293264649996704707584000 YARDS	McCLANAHAN	512124962216012299241809544474883907584:15.0	1963
348449143727040986586529299993409415168000 YARDS	McCL		

1963 Baseball



Roy Bower



Bill Cron



By Hopkins



Gene Kapes



Mr. Robert Zeigler, Head Coach, talks to three of his outstanding players, Don Springer, Frank Tibbs, and Gary Johnson.



Joe Schein



Don Springer



Art Timmer



Ev Viera



Is he safe or OUT!



It's a Home Run!

Baseball Action



1963 Golf



Craig Himes, Coach, instructs George Miller in selection of the proper club.



Bill Bloom



Jim Gallagher



Phil Haile



Ray Hebert



Jim McKinley



George Miller



John Kwasnoski

1963 Tennis



Mr. Craig Himes, Coach, discusses preparations for a coming tennis match with Rip Van Winkle and Ed Eill.

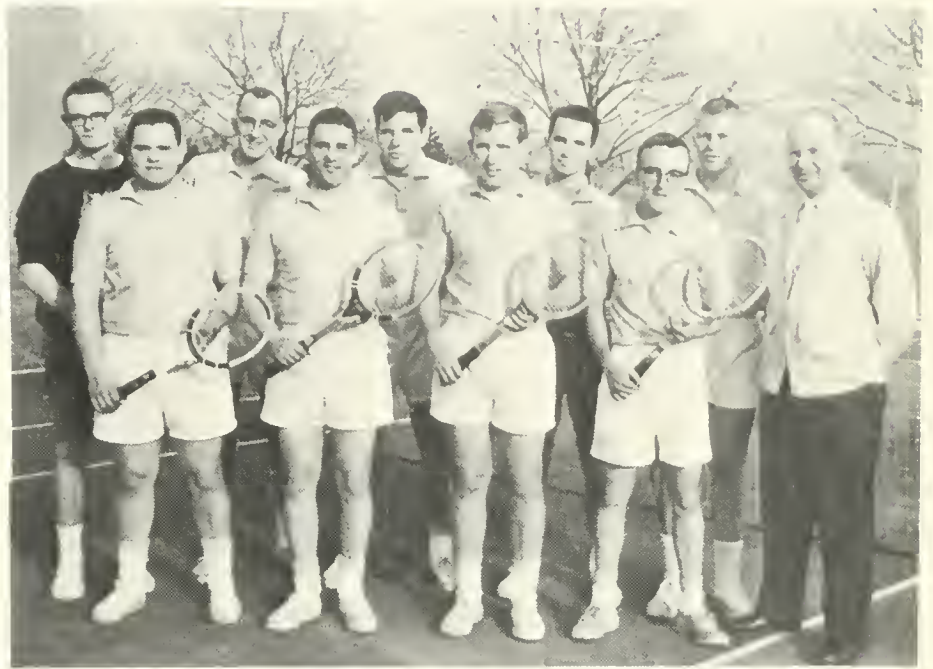

First Row, Left to Right: Ken Russell, Ed Eill, Jim Holt, Ron Rupert. Second Row: Rip VanWinkle, John Bausch, Larry Telesky, Tom Evans, Bucky Clobe, Mr. Craig Himes, Coach.



Bucky Clobe



Ed Eill



Jim Holt



Ron Rupert



Larry Telesky

Girls' Intramurals



First Row, Left to Right: Joan McFerrin, Betty Girven, Marie Mayer, Marilyn Sheerer, Carol Gray, June Sobolosky, Marilynne Kolnik. *Second Row:* Ginny Bosak, Dee Mushrush, Kathy Woodring, Cathy Cody, Connie Rohr, Pam Brown, Kay Lewis, Judy Neill. *Third Row:* Carol Hoover, Manager, Connie Bryner, Jane Watkins, Louise Ferruso, Lorraine Miller, Nancy Moyer, Ann Smalser, Helen Sidler, Sherry Moll, Darlene Wroblewski, Cecilia Gross.

Basketball



Two good points for B.S.C.



Everyone gets into the action!

Field Hockey



First Row, Left to Right: Karen Swenson, Brenda Harleman, Olga Sokol, Merle Tomaryn, Betty Girven. *Second Row:* Kathy Woodring, Rose Marzacco, Pam Brown, Irene Manning, Connie Rohr. *Third Row:* Doreen Wright, Donna Gross, Cecilia Gross, Pauline Zamboras.



Left to Right: Diane Loch, Dottie Moyer, Barrie Brittingham, Judy Gross, Sharon Acker.

Water Ballet



Water Ballet patterns are formed by the five girls.

Tennis, Archery, Ping-Pong, Volleyball



Virginia Bosak gets ready to serve tennis ball.

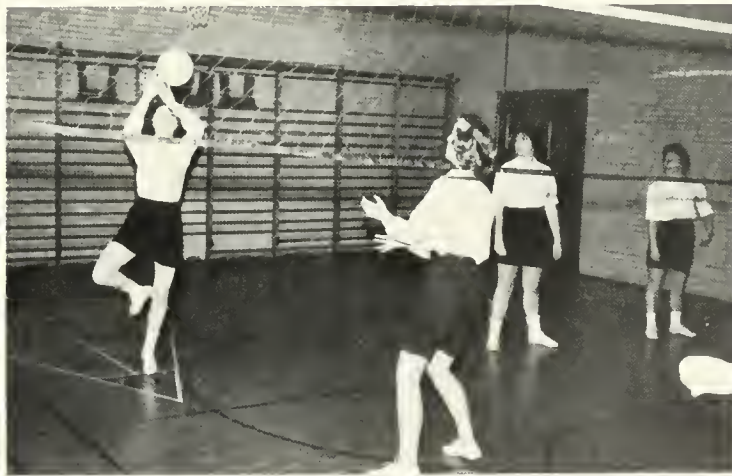

It's up and over!



Ann Marie Rapella shows the form that won her 2nd place in archery.



PING

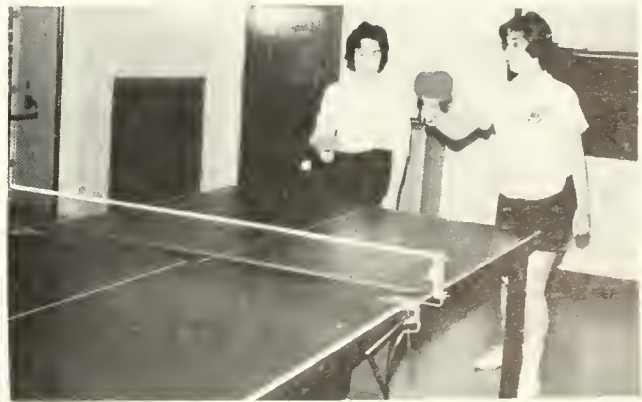

PONG!

AD

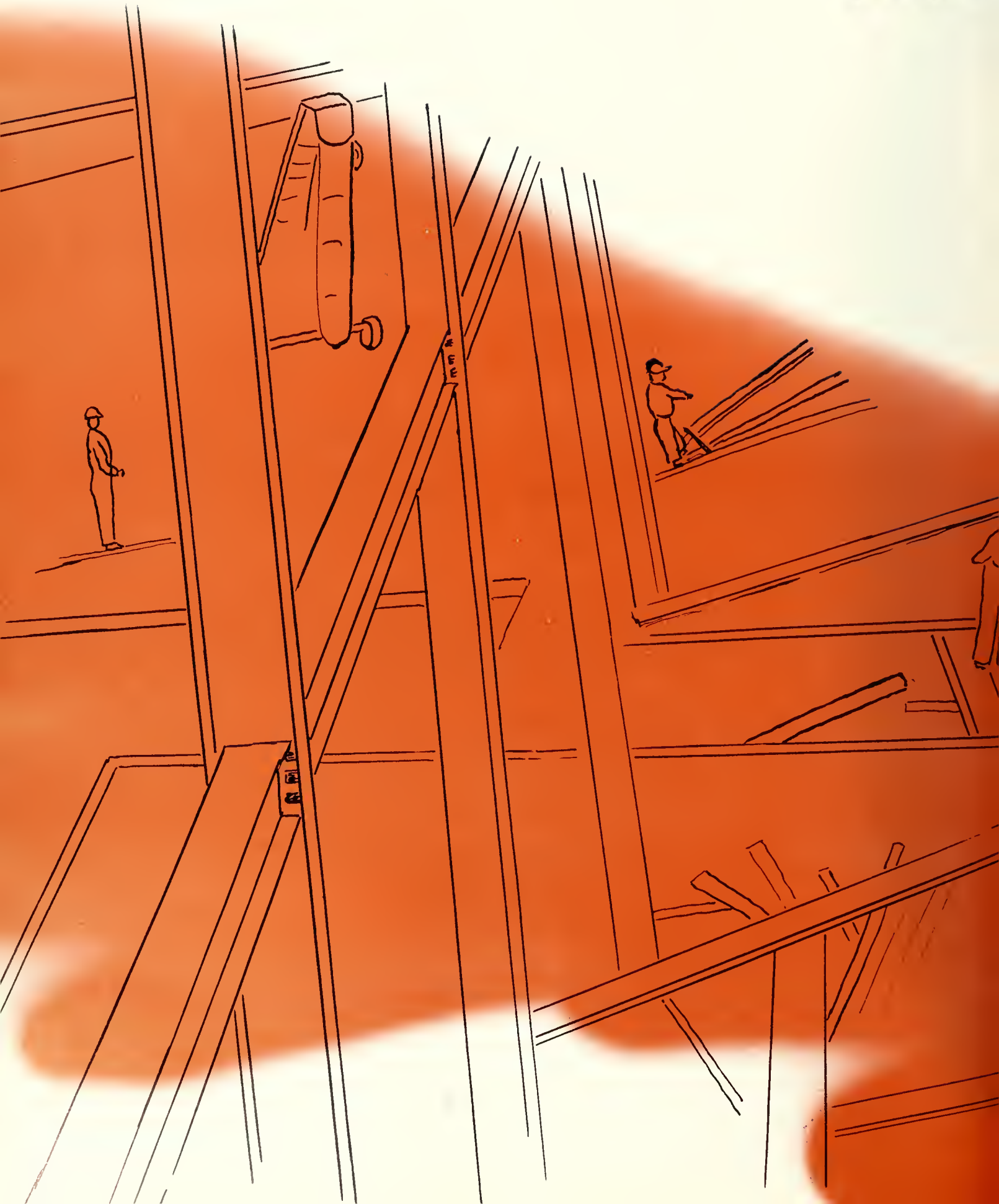

VERTISING AND SENIOR DIRECTORY

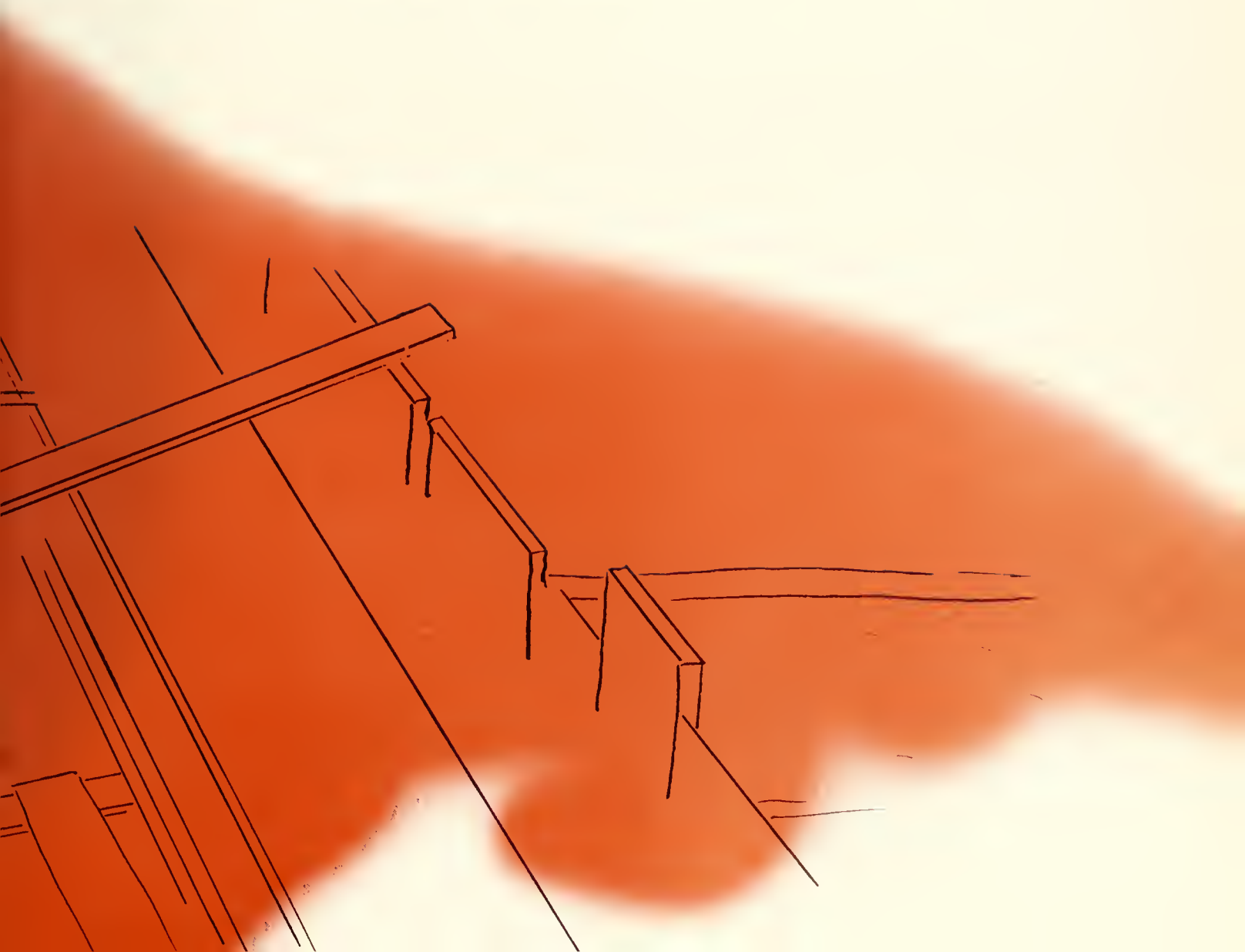

Join your ALUMNI ASSOCIATION, and keep your membership active through the years. Annual dues of \$3.00 will include a year's subscription to the ALUMNI QUARTERLY. This magazine, which appears four times a year, will keep you informed of the activities of your classmates and the events happening on campus. Your membership will also make it possible for the ASSOCIATION to continue many worthwhile projects. All dues should be sent to Boyd F. Buckingham at Bloomsburg State College, Bloomsburg, Pennsylvania.

OUR OBJECT . . .

**"To Keep the Door of Opportunity
Open for Worthy American Youth."**

OUR SLOGAN . . .

**"Every graduate of Bloomsburg an Active
Member of the ALUMNI ASSOCIATION."**

good luck, CLASS OF 1964!

Slater School and College Services wishes to thank the members of the graduating class for their patronage—to say farewell, good luck, and good health.

Your school's administration realizes that classroom performance often depends on planned nutrition. Through ARA Slater, they have wisely invested in quality food, prepared and served in friendly style.

We hope you have enjoyed Slater meals and service—that mealtime provided a pleasant social break in the day's busy routine. From all of us, good luck and good health in the years ahead!

SLATER SCHOOL AND COLLEGE SERVICES

PHILADELPHIA 46, PA.



Slater Now Serves More Than 220 Schools In 32 States and Puerto Rico

Enhance The Attractiveness Of Your Home...With Beautiful Magee Carpet..

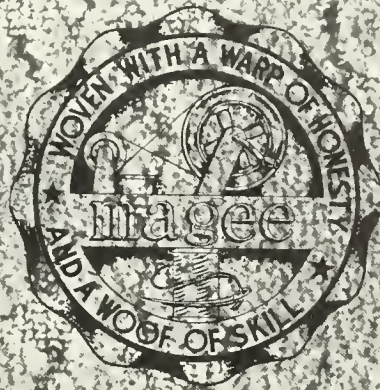

CELEBRATING OUR DIAMOND JUBILEE
1889 - 1964

The Magee Carpet Company
Bloomsburg, Pa.

Pictured
Beautiful Magee
Lantern Glow
available
in 12 colors

Weller Vending Service

SHAMOKIN
Phone: 644-0337

TAMAQUA
Phone: 668-3431



*Congratulations and Good Luck
to the
Members of the Class of 1964*

THE FIRST NATIONAL BANK

of
Bloomsburg, Pennsylvania
and its
East End Branch

MEMBER OF FEDERAL DEPOSIT
INSURANCE CORPORATION

everything tastes better with

Vaughn's

BREAD and ROLLS

*Success to the
Class of 1964
from*

John A. Schell

Architect

Light Street Road... Bloomsburg, Pennsylvania

*Congratulations and Best Wishes
to the Graduating
Class*

MERIN STUDIOS OF PHOTOGRAPHY

OFFICIAL PHOTOGRAPHERS TO THE 1964 OBITER

**All portraits appearing in this publication
have been placed on file in our Studio and
can be duplicated at any time.**

Write or Phone Us For Information

WA 3-0146
3-0147
3-0148

1010 Chestnut Street
Philadelphia 7, Pa.

**BLOOMSBURG
MILLS**

BLOOMSBURG, PENNSYLVANIA



Compliments of

**Walker's
Jewelry**

14 West Main Street
Bloomsburg, Pennsylvania

Compliments

of

HURR'S DAIRY



**The
Studio Shop**

The Area's Home of
Records, Gifts, Art,
and Music

59 East Main Street
**Bloomsburg,
Pennsylvania**



**Eppley's
Drug Store**

**BLOOMSBURG
PENNSYLVANIA**

Gensemer's

Wholesale - Retail Meats and Provisions

87 Knapp Avenue

Phone 784-2870

BLOOMSBURG, PENNSYLVANIA

Harris Sunoco Service



Route 11

Bloomsburg, Pa.



HESS

116 East
Main Street

**BLOOMSBURG
PENNSYLVANIA**

Clark, Dodge & Co., Inc.

Established 1845

136 West Main Street

Bloomsburg

Stocks – Bonds – Mutual Funds

Members New York and American Stock Exchanges

LETTERMAN'S BAKERY, INC.

Bakers of
MASTER BREAD & ROLLS



Fourth and Market Streets

BLOOMSBURG, PENNSYLVANIA

Bloomsburg Bank-- Columbia Trust Company



EMPLOYEES FORMER BSC STUDENTS

FIRST ROW, Left to Right: Dale Reichart, Mrs. Eleanor Keller, Reed Miller. **SECOND ROW**: Gary Levan, Harland Melick, Angela Schena, Jack Fritz.

**Complete Banking and
Trust Services**

Drive-In Window and
Free Customer Parking
Member F.D.I.C.



*Good Luck, Grads
From*

**Nespoli
Jewelers**

*Stop in and Talk
With "Chic" . . .*

**Main Street
Bloomsburg,
Pennsylvania**

COMPLIMENTS

OF

Midway Lanes

16 Lanes – Automatic Pin Setters

FULLY AIR-CONDITIONED

BLOOMSBURG-DANVILLE HIGHWAY

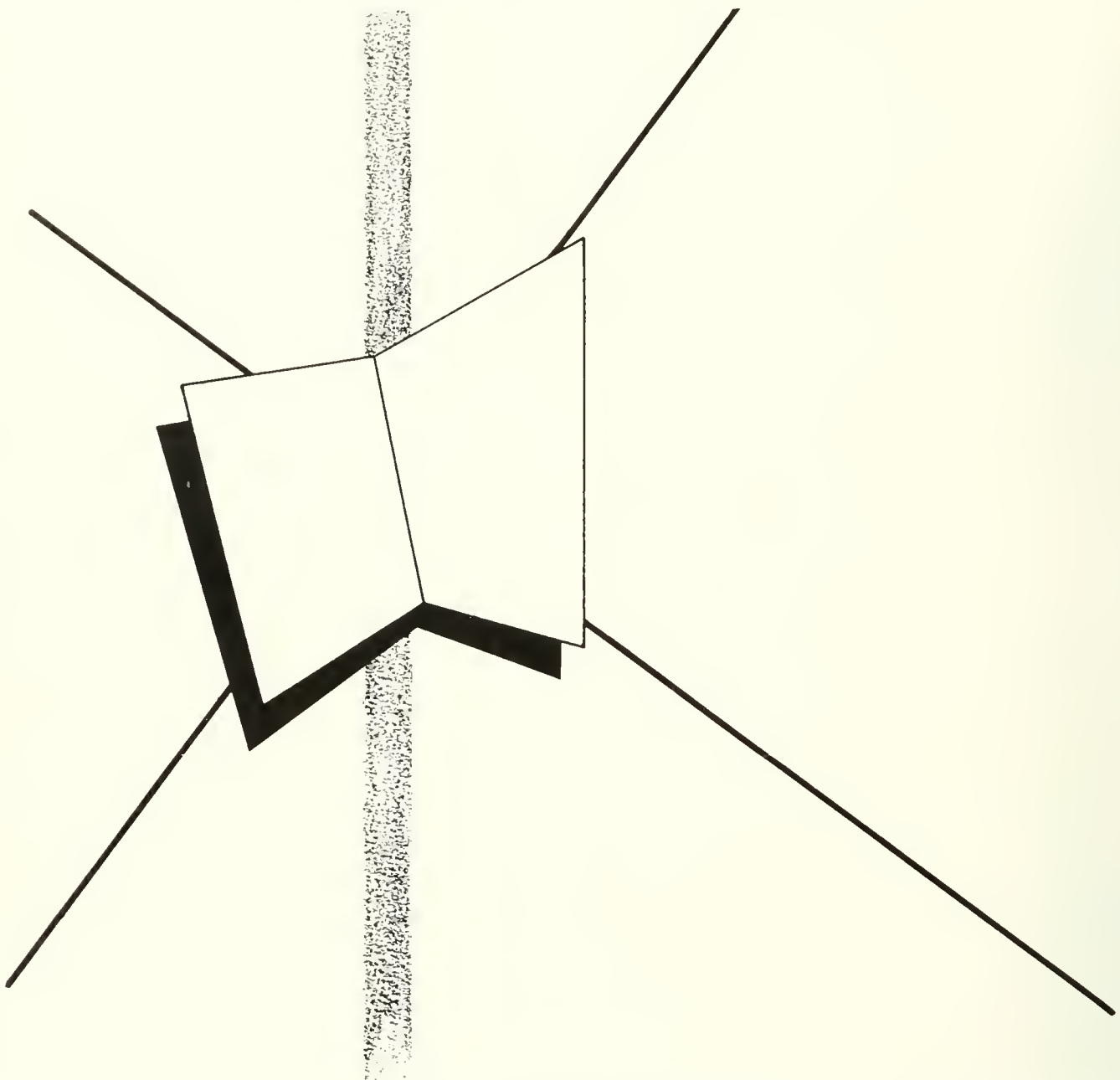

QUALITY YEARBOOKS FOR HIGH SCHOOLS, COLLEGES AND UNIVERSITIES



WALSWORTH

WALSWORTH
Publishing Company, Inc.

*LOREN & WADE JOHNSON
3918 Jonestown Road
Harrisburg, Pa.
Wm. Monteith, Representative*

Compliments
of
Milco Undergarment
Company, Inc.

BLOOMSBURG, PENNSYLVANIA



**Rea and
Derick**
"The Stores
of Service"
Main Street
Bloomsburg, Pa.
Compounding
of Prescriptions
Is Our Most
Important Duty.



Waffle Grill

GOOD FOOD
AT ALL HOURS

RACUSIN'S



Conveniently Located
To "Suit the CAMPUS" . . .

Compliments of
of
Houtz Tobacco Company

Sunbury, Pennsylvania

Wholesale Distributors

SCHRAFFT'S CHOCOLATES



*For All Camera
Needs . . .*

**Photo
Services,
Inc.**

36 E. Main Street
Bloomsburg, Pa.

RELAX . . .

Tensions disappear at Romeo's fun and food center. Best foods quickly served. Have fun at the driving range or miniature golf.



**ROMEO'S
FUN-FOOD CENTER, INC.**

Hot Pizza - Fine Quick Foods - Soft Ice Cream - Play Golf

Rt. 11
Just Outside Bloomsburg Toward Berwick

Clewell's
TRADE MARK

MILK - ICE CREAM

Other Dairy Products

Laboratory Controlled DAILY

Suppliers to the

"COLLEGE DINING ROOM"

and

"THE HUSKY SNACK BAR"

BERWICK CREAMERY, INC.

Berwick, Pa.

Since 1899

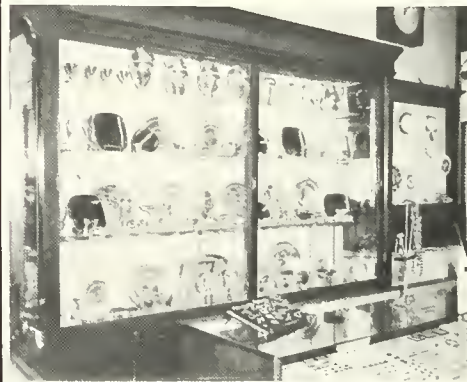

**Snedman's
Jeweler**

**130 East
Main Street**

**Bloomsburg
Pennsylvania**

Compliments of

STROEHMAN BROS. CO.

Bakers of

Sunbeam Bread

**CONFAIR
BEVERAGE COMPANY**

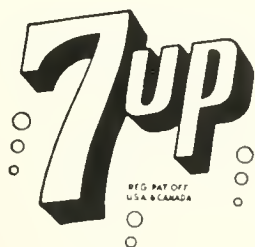

**For a Quick,
Refreshing
Lift!**

BERWICK, PENNSYLVANIA



Ritter's

*For
School
Supplies . . .*

**BLOOMSBURG
PENNSYLVANIA**

MAREE'S DRESS SHOP

112 West Main Street

BLOOMSBURG, PENNSYLVANIA

Ralph Dillon's Flowers



For All Occasions

THE TEXAS

. . . Where Dad Took His Girl!

142 East Main Street

BLOOMSBURG, PENNSYLVANIA



Here at THE BERWICK BANK . . .

you'll find it easy and pleasant to "save" for our staff includes friendly people always ready to serve you.

Come in soon and open your *SAVINGS ACCOUNT*.

THE BERWICK BANK

A Friendly Bank

ARIO H. EVERETT

President

ROLAND W. HORTMAN

Executive Vice President

Member Federal Deposit Insurance Corp.

Compliments of

WOLFE WHOLESALE

1081 Market Street

BLOOMSBURG, PENNSYLVANIA



Harry Logan Jeweler

Suppliers of B.S.C.
Class Rings
and Keys

5 West Main Street
Bloomsburg
Pennsylvania

ROCK'S STEAK HOUSE

Seafood and Spaghetti

Air Conditioned



Corner of

Fifth and East Streets

BLOOMSBURG, PENNSYLVANIA

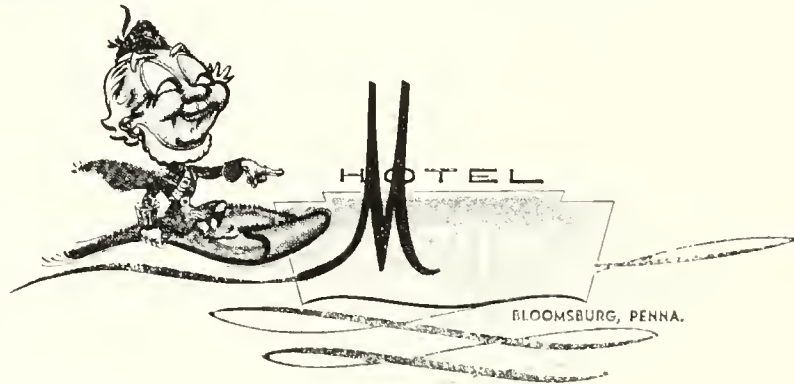

RICHARD A. BENEFIELD
MANAGER

Offering the best in

Hotel Accommodations and Fine Foods

Special Attention to Banquets

20 West Main Street

Phone 784-3200

Senior Directory

BUSINESS EDUCATION

Allis, Richard Floyd, R.D. 5, Towanda, Pa.
Andrews, Harold, 115 Queen St., Northumberland, Pa.
Antonetti, Marianne Louise, 634 Stevenson St., Sayre, Pa.
Arnold, Reginald John, 79 Wirt St., Bloomsburg, Pa.
Baluta, Barbara Jean, R.D. 1, Shickshinny, Pa.
Bausch, John Henry, V, 218 Frand St., Danville, Pa.
Beard, Terry Lee, Box 42, Blandon, Pa.
Berry, William James, Jr., 12 Pine St., Danville, Pa.
Brooking, Carl Leonard, 340 Cherry St., Bloomsburg, Pa.
Brown, Daniel Earl, Box 32, Laporte, Pa.
Brown, Donna, 905 Addingham Avenue, Drexel Hill, Pa.
Burge, George Arthur, Jr., 111 Railroad St., Danville, Pa.
Carlone, Ralph V., 1252 W. Arch St., Shamokin, Pa.
Chiglinsky, Edward R., 539 E. Center St., Shenandoah, Pa.
Cole, Harold John, 406 E. Anthony Avenue, Bloomsburg, Pa.
Conrad, Paul Lee, 115 West St., Bloomsburg, Pa.
D'Amico, Nicholas Charles, 1110 N. Cherry St., Shamokin, Pa.
DeFrancisco, Carole Ann, 1400 First Avenue, Berwick, Pa.
Dietterick, Lester John, 317 Grant St., Berwick, Pa.
Dopsovie, Richard David, 520 Broadway, Wind Gap, Pa.
Ellenberger, Nola Leigh, 310 Elmira St., Troy, Pa.
Farley, Hilda Mae, R.D. 1, Allenwood, Pa.
Faust, Richard Nelson, 400 Saint John St., Schuylkill Haven, Pa.
Fortney, Gerald, 86 Bedford St., Forty Fort, Pa.
Froelich, George Joseph, 24 North Milbourne Avenue, Upper Darby, Pa.
Garrison, Jeffrey Marsh, 456 Abington Avenue, Glenside, Pa.
Gehrig, Barbara Diane, 224 Leonard St., Bloomsburg, Pa.
Geisinger, Norman, 2123 Hanover Avenue, Allentown, Pa.
Gilotti, Vincent Frank, Lake Harmony Lodge, Lake Harmony, Pa.
Grant, John Henry, Jr., 414 E. Main St., Girardville, Pa.
Greenly, Richard Blair, 213 Church St., Danville, Pa.
Griggs, Howard Gardner, Jr., R.D. 2, Clarks Summit, Pa.
Grzywacz, Ann Marie Clare, 608 Hudson St., Mayfield, Pa.
Haefner, Richard John, 1003 Garabaldi St., Hazleton, Pa.
Hale, Donald P., 1125 W. Locust St., Scranton, Pa.
Hinekley, James L., 1024 Market St., Berwick, Pa.
Houek, Jean Ann, 17 Poplar St., Danville, Pa.
Howard, James Lee, 13 W. Enterprise St., Glen Lyon, Pa.
Jashinski, Stanley A., 426 Stevens St., Shamokin, Pa.
Jensen, John Edward, 340 N. Indiana Avenue, Lindenhurst, N.Y.
Johns, Rosanne, 129 Merwin St., Waymart, Pa.
Johnston, David Mahlon, 319 S. Carol Boulevard, Upper Darby, Pa.
Jones, Mary Ann, 87 Main St., Shaft, Pa.
Keller, Karen Rochelle, 605 E. Third St., Berwick, Pa.
Kenna, Michael John, 221 W. Main St., Tremont, Pa.
Kennedy, Elaine Barbara, 31 Lukens St., Trevoise, Pa.
Kistler, Elaine Ebert, Box 45, Lynnport, Pa.
Kozlvear, Veronice Theresa, Todd Avenue, Union Dale, Pa.
Kratzer, David Allen, R.D. 1, Lewisburg, Pa.
Kurowski, Roman, 167 W. Main St., Glen Lyon, Pa.
Lashay, John Morris, 22 N. Locust St., Shamokin, Pa.
Lall, Estelle Josephine, 32 Drury Lane, Demarest, N.J.
Long, Dale H., 1305 N. 13th St., Reading, Pa.
MacNeal, James Keiler, Jr., 36 Columbia Avenue, Bloomsburg, Pa.

Mandalo, Mary Lee, 419 Spruce St., Reading, Pa.
Mayan, Richard William, 29 Cherry St., Danville, Pa.
Mayefskie, Robert Adam, 217 W. Rock St., Shenandoah, Pa.
Mayer, Jon David, R.D. 1, Wilkes-Barre, Pa.
McHugh, Frank Thomas, Lost Creek, Pa.
McKinley, James Philip, 2030 Harmony La., Glenside, Pa.
MacLean, Carol Rose, 4527 Hulmerville Road, Cornwells Heights, Pa.
Millard, Carl Leonard, Jr., 368 Railroad St., Bloomsburg, Pa.
Miller, Richard Vernon, Jr., Box 183, Hershey, Pa.
Mitchell, Donald Arthur, Light Street Road, Bloomsburg, Pa.
Nuneviller, Robert E., 14 Brookside Road, Philadelphia 18, Pa.
Nye, Louise Ann, 717 E. Dewart St., Shamokin, Pa.
O'Brien, William John, 351 Catherine St., Bloomsburg, Pa.
Oshetski, John Richard, 304 Avenue E., Riverside, Pa.
Padovani, Joyceann, 3674 Grandview Avenue, Cornwells Heights, Pa.
Pelak, Anna, 138 Hillside Avenue, Edwardsville, Pa.
Poorman, Bari E., R.D. 2, Emporium, Pa.
Puglia, William, 1561 New Port Road, Bristol, Pa.
Rankin, John Joseph, 208 Albemarle Avenue, Lansdowne, Pa.
Reitmeyer, Michael Paul, 235 Main St., Fern Glen, Pa.
Ribble, John Warren, 1517 Plymouth Blvd., Norristown, Pa.
Ritzman, Daniel LeRoy, 521 W. State St., Shamokin, Pa.
Rizzo, Frank Richard, 202 Indiana Avenue, Shenandoah, Pa.
Rossi, Carmine Joseph, 121 W. Court St., Doylestown, Pa.
Santo, Michael James, 239 Lehigh Avenue, Wind Gap, Pa.
Schiller, Robert Frederick, 711 Bartram Avenue, Collingdale, Pa.
Schramm, David William, 444 Sylvania Avenue, Glenside, Pa.
Seteavage, James E., 125 W. Pine St., Mahanoy City, Pa.
Sherman, Edna Ida, 331 W. Fourth St., Bloomsburg, Pa.
Shores, Frances G., R.D. 1, Ulster, Pa.
Smith, Carol Ann, R.D. 1, Muncy, Pa.
Sobota, Helen Marie, 511 Lehigh Avenue, Palmerton, Pa.
Sprout, Gary Lee, 347 W. Fifth St., Lewistown, Pa.
Storti, Samuel Anthony, 2223 Carol Lane, Norristown, Pa.
Tarr, Kathleen, 539 Thomas St., Stroudsburg, Pa.
Tironi, Lorenzo Robert, 49 Beach St., Rockaway, N.J.
Umlauf, John Raymond, 337 W. Preston Avenue, Girardville, Pa.
Vieira, Evaristo, Jr., 1202 Madison Hill Road, Clark, N.J.
Wertman, Darlene Ann, R-2, New Tripoli, Pa.
Wiest, Robert A., 110 W. Sunbury St., Shamokin, Pa.
Wilenski, Bartley Joseph, 922 N.E. 88th St., Miami, Fla.
Yergey, David Allen, 119 Moyer Road, Pottstown, Pa.
Zehner, Bonnie Lee, Sugarloaf, Pa.
Zubris, Gloria Jean, R.D. 1, Benton, Pa.

ELEMENTARY EDUCATION

Anderson, Joyce Margaret, 1408 Broad St., Montoursville, Pa.
Archer, Jane Ruth, R.D. 2, Stillwater, Pa.
Austin, Bonnie Jean, 121 Center St., Forty Fort, Pa.
Bangor, Carmella Marie, 827 N. Vine St., Hazleton, Pa.
Barnaba, Gary Anthony, 81 South St., Binghamton, N.Y.
Bartman, William D., R.D. 1, Gilbertsville, Pa.
Bensinger, Diane Arlene, 85 Washington St., Port Carbon, Pa.

Berhalter, Margaret Louise, 33 W. Central Ave., South Williamsport, Pa.

Bielski, Frances Helen, 227 Main St., Bloomsburg, Pa.

Bobita, Joanne, 823 Princeton Ave., Palmerton, Pa.

Bobstedt, Janet Elizabeth, 225 N. Fourth St., Allentown, Pa.

Bolig, Margo Bonita, 120 Sixth St., Northumberland, Pa.

Boston, Ronald Carl, 518 E. Sixth St., Berwick, Pa.

Brittingham, Betsy Ann, 11 Cinnamon Road, Levittown, Pa.

Burkland, Theodore Charles, 106 Ash St., Danville, Pa.

Burnard, Bonnie Priscilla, 419 Pen Argyl St., Pen Argyl, Pa.

Cameron, Constance June, Snyder Ave., Beaver Springs, Pa.

Campbell, Patricia Ellen, 23 Foster Ave., Malverne, Long Island, N.Y.

Caporaletti, Brenda Lee, 103 Main St., Mocanaqua, Pa.

Casarella, Joseph P., 517 Butler Ave., Wyoming, Pa.

Cherup, John, 60 Poplar St., Plains, Pa.

Chyko, John, 148 E. Eighth St., Bloomsburg, Pa.

Chyko, Viola Antonette, R.D. 3, Bloomsburg, Pa.

Clark, James Albert, R.D. 2, Canton, Pa.

Clemens, Janice Marie, 1011 Market St., Berwick, Pa.

Clements, Carol Fay, 247 S. Market St., Shamokin, Pa.

Clugston, Molly Anne, R.D. 1, Box 191, Northumberland, Pa.

Conrad, JoAnn Doris, 130 Bainbridge St., Sunbury, Pa.

Cope, D. Jean, 222 W. Mahoning St., Danville, Pa.

Dahlgren, Vicki, 63 S. Main St., Hughesville, Pa.

Dahlhausen, Joan Marie, 3257 Cottman Ave., Philadelphia, Pa.

Daniels, Amy R., 607 Bates St., Scranton, Pa.

Davala, Richard George, 179 Schooly St., Exeter, Pa.

Desmond, Margaret Mary, 612 Mahoning St., Milton, Pa.

Diehl, James Edward, 12 Pine St., Danville, Pa.

Dixon, Annarita Marie, Rear 18 S. Broad St., W. Hazleton, Pa.

Dysinger, James Alan, 112 West St., Bloomsburg, Pa.

Edwards, Ann L., 15 Mountain Ave., Pen Argyl, Pa.

Eldridge, Warren Ray, 362 Third St., Northumberland, Pa.

Erway, Nancy, R.D. 1, Coudersport, Pa.

Fegley, Barbara Diane, Lavelle, Pa.

Fisher, Carl A., Jr., 1294 King St., Northumberland, Pa.

Flanagan, Marion Frances, 421 N. Shamokin St., Shamokin, Pa.

Fredericks, Lee Thomas, 316 W. Bertsch St., Lansford, Pa.

Gallagher, James Joseph, 287 N. Sprague Ave., Kingston, Pa.

Garancheski, Eugene Stephen, 931 W. Pine St., Shamokin, Pa.

George, Nancy Jane, R.D. 2, Catawissa, Pa.

Giering, Ann Arlene, 209 S. Broad, Frackville, Pa.

Hartin, Stephen W., 2141 Penbryn Ave., Abington, Pa.

Hartman, Susan Elizabeth, 546 Shuman St., Catawissa, Pa.

Heatherington, Anne, 37 Grant Ave., Totowa Borough, N.J.

Heidger, Robert Raymond, R.D. 1, Bloomsburg, Pa.

Helveston, J. Michael, 638 Crescent Ave., Glenside, Pa.

Herl, Joanne Marie, 1 Magee St., Bloomsburg, Pa.

Hesel, Virginia Carol, 18 Indian Creek Entry, Levittown, Pa.

Hill, Charlotte Ann, 335 E. Sixth St., Berwick, Pa.

Hodgson, Betsy Ellen, 160 Gaylord Ave., Plymouth, Pa.

Hoffman, JoAnn, 455 Chestnut St., Sunbury, Pa.

Hoffman, Karen Ruth, 351 Franklin St., Quakertown, Pa.

Horner, Mary Ellen, 610 Georgian Place, Harrisburg, Pa.

Houseknecht, June Ann, 707 Cliff Road, Sunbury, Pa.

Hudak, Gloria Ann, 29 Charles Place, Clark, N.J.

Hughes, Patricia Ann, 713 N. Bromley Ave., Scranton 4, Pa.

Jasper, Charles Earl, 828 1/2 Walnut St., Collingdale, Pa.

Jiunta, Merilee Mildred, R.D. 2, Berwick, Pa.

Kane, Nancy Jean, 141 Hastings Ave., Havertown, Pa.

Kitchen, Barbara Ann, 162 E. Eleventh St., Bloomsburg, Pa.

Kline, Shirley Esther, P. O. Box 128, McClure, Pa.

Klobe, Charles Edward, 207 Walnut St., Milton, Pa.

Koehler, Kurt William, 182 Hudsonale St., Weatherly, Pa.

Krakowski, Mary Ann G., 235 S. Beech St., Mount Carmel, Pa.

Kramer, Keith Lauer, 1395 Lowther Rd., Camp Hill, Pa.

Kramm, Janet S., R.D. 2, Milton, Pa.

Krebs, DeVona M., Mrs., R.D. 2, Milton, Pa.

Kulik, Rita Marie, 544 W. Main St., Plymouth, Pa.

Kunatkowski, JoAnn Marie, 1774 Memorial Ave., Williamsport, Pa.

Lawler, Kathleen Marie, 3501 Carnarvon Ave., Bristol, Pa.

Leidy, Joan, 801 Cybus Way, Southampton, Pa.

Lello, Patricia Mary, 587 Monument Ave., Wyoming, Pa.

Long, Jane Foust, 46 Cherry St., Danville, Pa.

Lynch, Carolyn Joyce, 56 Main St., Clifford, Pa.

Marchalonis, Mary Ellen P., 23 E. Center St., Mahanoy City, Pa.

Martishek, Margaret Mary, 220 Maple St., Freeland, Pa.

Martz, Howard Larry, R.D. 2, Berwick, Pa.

Max, Melynn, 434 Jefferson St., Bloomsburg, Pa.

McHugh, Theresa Margaret, 52 Maple St., Tresckow, Pa.

McKaig, Marilyn Louise, 422 Butler Ave., Wyoming, Pa.

McWilliams, Charles, 117 W. Market St., Danville, Pa.

Miller, Carolyn, 557 Teneyke Place, Rahway, N.J.

Murray, Ruth Louise, 211 Bowman St., Wilkes-Barre, Pa.

Nardell, Ralph Vincent, Jr., 50 Dorrance Ave., Wyoming, Pa.

Nespoli, Karen Jo, R.D. 2, Berwick, Pa.

Oleynick, Barbara J., Rear 523 Seybert St., Hazleton, Pa.

Patterson, Gail L., 314 Lower Mulberry St., Danville, Pa.

Peffer, Roy, R.D. 2, Mechanicsburg, Pa.

Petz, Joseph Louis, 278 Queen St., Northumberland, Pa.

Pientka, Philip Edward, 377 N. Main St., Plains, Pa.

Place, Carol Jean, R.D. 1, Tunkhannock, Pa.

Poremba, Paulette Susan, 6 Old Mountain Rd., Alden Station, Pa.

Pursel, Arthur C., 20 E. Fifth St., Bloomsburg, Pa.

Reber, Sandra Marie, R.D. 2, Schuylkill Haven, Pa.

Reitz, Judy Eilene, Oaklyn R.D. 2, Sunbury, Pa.

Rice, Virginia Lee Roberts, 228 N. Second St., Catawissa, Pa.

Roberts, Beverly Hawk, Mrs., 315 E. Front St., Danville, Pa.

Rodgers, Nancy Josephine, 714 Fairmount Ave., Pottsville, Pa.

Rowe, Barbara Elaine, R.D. 2, Berwick, Pa.

Ruffaner, Elizabeth Ann, R.D. 1, Hemlock Lane, Williamsport, Pa.

Saviolis, Helen, 29 N. Ferguson St., Shenandoah, Pa.

Scorese, Richard, 18 N. Nineteenth St., Kenilworth, N.J.

Scott, Stephanie, 86 Creek Drive, Doylestown, Pa.

Shaffer, Donna Kay, 16 S. Old Trail, Shamokin Dam, Pa.

Shaw, Emilie Roberta, 1002 Spruce St., Pottstown, Pa.

Shuba, Ernest Richard, 123 N. Thomas Ave., Kingston, Pa.

Smith, Jill Madden, Box 212, Newfoundland, Pa.

Smith, Sandra Elaine, 1825 Fairview Ave., Easton, Pa.

Smith, Susannah Marie, Carbondale Rd., Waverly, Pa.

Smolen, Marie Anne, 1053 Alter St., Hazleton, Pa.

Sparrow, Ronald Joseph, 245 Alpha Ave., Wind Gap, Pa.

Stump, Audrey Buckley, R.D. 1, Sunbury, Pa.

Styer, Kay Yvonne, R.D. 4, Danville, Pa.

Sugarman, David, 204 N. Wyoming St., Hazleton, Pa.

Tarone, Mary Jo Anne, 39 Main St., Lost Creek, Pa.

Tereshinski, Jane Ann, 29 Railroad St., Glen Lyon, Pa.

Thurner, Stephanie A., 250 W. Second St., Mt. Carmel, Pa.

Tibbs, Franklin Samuel, Jr., 512 Division St., Jenkintown, Pa.

Timlin, Martha Elizabeth, 1 N. Ninth St., Kulpmont, Pa.

Tinner, Lowell Arthur, 407 Hallowell Ave., Horsham, Pa.

VanFleet, Frieda B., 24 Westfall Ave., Susquehanna, Pa.

Van Fossen, Carol Jean, 73 W. Vaughn St., Kingston, Pa.

Vanderpool, Howard William, R.D. 2, Towanda, Pa.

Walsh, Thomas Joseph, Jr., 1005 Mt. Carmel St., Shamokin, Pa.

Walters, Floyd Warren, 138 E. Eighth St., Bloomsburg, Pa.

Warner, Joan Carol, Brookside Ave., E. Stroudsburg, Pa.

Weigand, George Allen, 580 Second St., Northumberland, Pa.

Whitebread, Norma Euth, R.D. 2, Drums, Pa.

Whitenight, Betsy Ann, R.D. 4, Bloomsburg, Pa.

Wozniak, Gerald Joseph, 74 Main St., Duryea, Pa.

Wynings, Orva Jane, R.D. 3, Bloomsburg, Pa.

Zeller, Ruth Carolyn, 82 Main St., Harleigh, Pa.

SECONDARY EDUCATION

- Ankaitis, John Ronald, Box 73, Brandonville, Pa.
 Avery, John A., 116 Thompson Ave., Dushore, Pa.
 A'Zary, Edward Paul, R.D. 1, Elysburg, Pa.
 Baker, Anne G., 1103 South Market St., Bloomsburg, Pa.
 Baker, Frederick Lloyd, 1103 South Market St., Bloomsburg, Pa.
 Barlik, Leonard Edward, 710 Marcy Ave., Duryea, Pa.
 Bartholomew, Karen Ruth, 33 Second St., Catawissa, Pa.
 Baylor, John Starick, R.D. 1, Sunbury, Pa.
 Beiter, Stanley Raymond, Jr., 131 West Front St., Berwick, Pa.
 Belles, Neil Charles, R.D. 2, Berwick, Pa.
 Beltz, Kathleen Grace, Route 3, Catawissa, Pa.
 Berginski, Frank M., 321 River St., Duryea, Pa.
 Bielski, Edwin David, 227 Main St., Bloomsburg, Pa.
 Billmeyer, Alex, R.D. 2, Danville, Pa.
 Blasiek, George Andrew, 912 West Holly St., Shamokin, Pa.
 Bradish, Raymond George, 109 Middletown, R.D. 1, Freeland, Pa.
 Braglio, Gerald Thomas, 263 West Main St., Ringtown, Pa.
 Breidinger, Roger Edward, 18 Green St., Muncy, Pa.
 Breiner, Larry Ray, Box 57, Allen, Pa.
 Brosious, Paul Romain, R.D. 1, Sunbury, Pa.
 Burka, Michael, 1207 Spring Garden Ave., Berwick, Pa.
 Burrell, Bert Dana, R.D. 1, Box 89-F, Elysburg, Pa.
 Butala, Arlene Sophia, 213 East Grant St., McAdoo, Pa.
 Campbell, Elizabeth Dianne, R.D. 2, Catawissa, Pa.
 Campbell, James Henry, Spruce Cabin Road, Cresco, Pa.
 Cooper, John, 61 East Main St., Glen Lyon, Pa.
 Crim, Charles Edward, 139 Columbia Ave., Bloomsburg, Pa.
 Curran, Francis Joseph, 6131 Tackawanna St., Philadelphia, Pa.
 Dampman, Judith Grace, 112 Washington St., Frackville, Pa.
 Dellegratto, Joseph Anthony, 1101 First Avenue, Berwick, Pa.
 Delovich, Thomas Paul, Lopez, Pa.
 Devore, Nancy Ann, R.D. 3, Benton, Pa.
 Dillieh, Betsy Ruth, 215 W. Main St., Ephrata, Pa.
 Dinsmore, David Wood, R.D. 2, Benton, Pa.
 Doemling, Gerald Charles, 131 E. Greenwood Ave., Lansdowne, Pa.
 Dominick, Leonard John, 67 Sullivan St., Wilkes-Barre, Pa.
 Dushanko, Betty Marie, 1010 N. Church St., Hazleton, Pa.
 Eckroat, Larry Raymond, R.D. 3, Bloomsburg, Pa.
 Eddinger, Robert James, 1118 Sterling Ave., Berwick, Pa.
 Edwards, Gary Frank, 1905 E. Columbia St., Allentown, Pa.
 Eill, E. Edward, 711 Bullock Ave., Yeadon, Pa.
 Eisenhart, Dorothy Patricia, 55 E. Madison Ave., West Hazleton, Pa.
 Erdman, Robert Russell, R.D. 2, Shamokin, Pa.
 Esposito, Angelo Joseph, 220 W. First St., Bloomsburg, Pa.
 Evan, Barry Lee, Box 288, Harveys Lake, Pa.
 Fino, Raymond Anthony, 211 Sanovia St., Exeter, Pa.
 Fisher, Christopher C., 115 Worman St., Espy, Pa.
 Foderaro, John Anthony, 552 Garfield St., Hazleton, Pa.
 Folmsbee, LeRoy C., R.D. 2, Berwick, Pa.
 Ford, Brian, 329 State St., Nanticoke, Pa.
 Foster, Robert Lee, 416 E. Front St., Berwick, Pa.
 Fraind, Stanley Andrew, 1109 Third Ave., Berwick, Pa.
 Frear, Howard J., R.D. 2, Selinsgrove, Pa.
 Frey, Darrell Gene, 161 Columbia Ave., Milton, Pa.
 Garrison, Ronald L., 1011 Orange St., Berwick, Pa.
 Gatchell, Walter Edwin, Jr., 201 Harvey Ave., Linwood, Pa.
 Ghezzi, Catherine M., 211 S. Market St., Shamokin, Pa.
 Ginty, Marty Moyer, 5524 Morris St., Philadelphia, Pa.
 Grant, Bruce Sherwood, R.D. 5, Shavertown, Pa.
 Grimm, Floyd Martin II, 1077 Albright Ave., Scranton 3, Pa.
 Gross, Robert Scott, 1022 Market St., Trevorton, Pa.
 Grow, Linda Jean, R.D. 1, Factoryville, Pa.
 Haas, William W., 102 S. Second St., Lewisburg, Pa.
 Haleovich, James Stephen, 164 W. Willow St., Shamokin, Pa.
 Hampton, Beryl Mae, Route 1, Catawissa, Pa.
 Harman, Paul Hudson, Rock Glen, Pa.
 Harnichar, Andrew, 16 W. Main St., Bloomsburg, Pa.
 Harris, Frank R., R.D. 5, Bloomsburg, Pa.
 Hartman, Edwin Eugene, 507 N. Fourth St., Catawissa, Pa.
 Hartsock, Ronnie Lee, 906 E. Third St., Williamsport, Pa.
 Harvey, Ronald Glenn, R.D. 2, Shickshinny, Pa.
 Helgemo, William Roger, 32 Downing St., Wilkes-Barre, Pa.
 Henrie, Charles William, Jr., 312 W. Fourth St., Bloomsburg, Pa.
 Hensley, Robert Henry, 116 Madison St., Wilkes-Barre, Pa.
 Herald, William Hagey, White Deer, Pa.
 Hicks, William Homer, R.D. 2, Nichols, New York
 Hoffman, Albert Charles, 1109 Susquehanna Ave., Sunbury, Pa
 Hoffman, Guy H., R.D. 1, Catawissa, Pa.
 Holt, James Vernon, 1330 Birchwood Ave., Roslyn, Pa.
 Hopkins, Donald Fay, R.D. 4, Dallas, Pa.
 Hornberger, Mark Allen, Leck Kill, Pa.
 Howard, Gerald Francis, 19 Canaan St., Carbondale, Pa.
 Humes, Harry, 232 E. Main St., Girardville, Pa.
 Ikeler, Larry Charles, R.D. 1, Bloomsburg, Pa.
 Ivey, Donald Wilson, 2864 Old Berwick Road, Bloomsburg, Pa
 James, Richard D., Pocono Summit, Pa.
 Jones, Emma S., Meshoppen, Pa.
 Kaczmarek, Edward Joseph, Main St., Locust Gap, Pa.
 Kapes, Eugene Henry, 951 W. First St., Hazleton, Pa.
 Kautter, Richard Harry, 31 E. Sixth St., Mount Carmel, Pa.
 Kerstetter, Earl Peter, R.D. 1, Box 97, Paxinos, Pa.
 King, Richard S., 842 Cherry Street, Bloomsburg, Pa.
 Kleckner, Donald Russell, 116 Ridge Ave., Milton, Pa.
 Kleinbauer, Judy Ann Balestrini, 1015 Edison Avenue, Sunbury, Pa.
 Klock, Ronald Russel, 930 Center St., Shamokin, Pa.
 Klock, William U., 216 Race St., Sunbury, Pa.
 Klouser, Larry Earl, Main Street, Valley View, Pa.
 Koppenheffer, Karl Richard, Jr., 529 Moore St., Millersburg, Pa.
 Koppenheffer, Thomas L., 111 W. Main St., Elizabethville, Pa.
 Kraftchak, William O., 523 E. Sixth St., Mount Carmel, Pa.
 Kreisher, James Harry, 32 Hess St., Shamokin, Pa.
 Kule, Mark David, 66 Coal St., Glen Lyon, Pa.
 Kush, Michael Mark, 53 E. Enterprise St., Glen Lyon, Pa.
 Kutchi, Robert John, 126 E. Mine St., Hazleton, Pa.
 Laczkowski, Edward Thomas, 239 Webster St., Ranshaw, Pa.
 Lapos, Frank D., R.D. 1, Box 94, Nesquehoning, Pa.
 Leshinskie, Edward Bernard, 1345 W. State Street, Shamokin, Pa.
 Lesevich, Mary Catherine, R.D. 2, Catawissa, Pa.
 Levitski, Paul Michael, 628 Freas Ave., Berwick, Pa.
 Lodanosky, Francis A., 201 W. Maple St., Mahanoy City, Pa.
 Madden, John Reese, 1246 W. Arch St., Shamokin, Pa.
 Mahoney, John Francis, 103 Maple St., Millersburg, Pa.
 Malone, Barbara Jean, 3313 Oakford Ave., Trevose, Pa.
 McCloskey, Robert William, State Street, Millville, Pa.
 McCorkill, John W., 1112 Line St., Sunbury, Pa.
 McFeeley, Patrick James, 5121 Valley St., Philadelphia, Pa.
 McHenry, Ronald W., 568 W. Third St., Bloomsburg, Pa.
 Meals, Ira Dale, 1017 Green St., Harrisburg, Pa.
 Melick, Larry LeRoy, 429 Iron St., Bloomsburg, Pa.
 Melitski, Joel George, 19 Culver St., Somerville, N.J.
 Miller, Carol Lee, 12 Mahoning St., Milton, Pa.
 Miller, Kenneth P., R.D. 2, Selingsgrove, Pa.
 Miller, Kenneth Robert, 629 Church St., Millersburg, Pa.
 Minalda, John Paul, 717 W. Spruce St., Mahanoy City, Pa.
 Miskevich, Mary Lorraine, 319 Ridge St., Freeland, Pa.
 Mockaitis, Joseph Peter, 930 E. Center St., Mahanoy City, Pa
 Monisera, Andrew Louis, 303 Pennsylvania Ave., Matamor

Monks, Richard H., 636 Carson St., Hazleton, Pa.
 Morse, Robert Samuel, 148 East Lane, Hatboro, Pa.
 Morsey, Frances Elizabeth, 1825 Lansing St., Philadelphia, Pa.
 Moser, Jerry Stephen, Washingtonville, Pa.
 Mosser, Mark Freeman, 351 South Hamilton St., Telford, Pa.
 Musselman, Kenneth Atwood, Jr., R.D. 1, Stillwater, Pa.
 Najacka, Karl Zig, Main Road, Lee, Glen Lyon, Pa.
 Nelson, William B., 103 E. Fourth St., Bloomsburg, Pa.
 Oman, Ray C., R.D. 2, Clarks Summit, Pa.
 Osinski, Marie Ellen, 316 South Jardin St., Shenandoah, Pa.
 Owen, John Andrew, R.D. 2, Wellsburg, N.Y.
 Owens, John J., 319 Hanover St., Nanticoke, Pa.
 Palmer, Virginia Anne, 830 Fifth Ave., Williamsport, Pa.
 Pekala, George J., 239 Main St., Fern Glen, Pa.
 Platt, Robert Samuel, 711 Dewart St., Shamokin, Pa.
 Rarick, Claire, Main and Second Sts., Catawissa, Pa.
 Reed, Gordon Bruce, 2210 E. Fairmont St., Allentown, Pa.
 Richards, Gayle Anne, 301 Second St., Catawissa, Pa.
 Richart, James Oscar, R.D. 1, Muncy, Pa.
 Rife, Ronald Edwin, 717 Ash St., Watsonstown, Pa.
 Ritter, George Edward, 417 Market St., Bloomsburg, Pa.
 Ritter, John, 199 Main Road, Lehighton, Pa.
 Rogers, Barbara Marilyn, 151 S. Third St., Shamokin, Pa.
 Rosata, Martin Anthony, 20 Woodside Terrace, McAdoo, Pa.
 Rowland, Thomas Richard, Jr., 822 Richmond St., Scranton, Pa.
 Rummel, Stanley Everett, 513 W. Fourth St., Lewistown, Pa.
 Russell, James Dale, 19 N. Main St., Montgomery, Pa.
 Saxton, Frederick Eugene, 207 S. Brown St., Lewistown, Pa.
 Scarantino, Charles Walter, 96 Pine St., Pittston, Pa.
 Schively, Gail Dianne, 111 New Street, Muncy, Pa.
 Schneider, John Raymond, 10 E. Clay Ave., West Hazleton, Pa.
 Schraeder, Ronald, 7 W. Kinman Ave., Nanticoke, Pa.
 Schropp, Roger Stewart, R.D. 1, Orwigsburg, Pa.
 Segin, Shirley Ann, 911 S. Catherine St., Bloomsburg, Pa.
 Seigfreid, Donna K., 121 W. Union St., Shickshinny, Pa.
 Sharpe, Daryl James, 102 Greenwood St., Coaldale, Pa.
 Shoffler, Glenn, 315 N. Third St., Catawissa, Pa.
 Smith, Barry Orville, 938 Augusta St., Sunbury, Pa.
 Starvatow, Elaine M., 1153 Sixth Ave., Berwick, Pa.
 Stask, Elizabeth Ann, 400 W. Cherry St., Shenandoah, Pa.
 Steinruck, Eugene Franklin, 155 W. Eighth St., Bloomsburg, Pa.
 Stone, John Wayne, 292 Balligo Road, Conshohocken, Pa.
 Straub, Elsie Lorraine, R.D. 1, Paxinos, Pa.
 Stuempfle, David Louis, 331 Clinton St., South Williamsport, Pa.
 Supron, Karen Diane, 312 South Main Ave., Scranton 4, Pa.
 Talley, Doris Ruth, 108 Marlborough Road, Upper Darby, Pa.
 Traver, Patricia Ann, R.D. 5, Tunkhannock, Pa.
 Trivelpiece, Terry Gene, 513 W. 2nd St., Berwick, Pa.
 Turek, Harry James, 1967 N. Market St., Berwick, Pa.
 VanPelt, Donna Lea, Main St., Orangeville, Pa.
 Vastine, George W., 100 Bloom St., Danville, Pa.
 Wallish, Edward Albert, 3 S. Rock St., Shamokin, Pa.
 Warren, George A.
 Watkins, Donald Thomas, 215 Boland Ave., Lee Park, Wilkes-Barre, Pa.
 Weaver, David Bruce, 229 N. 2nd St., Lewisburg, Pa.
 White, Rose Marie, 127 Stewart St., Old Forge, Pa.
 Widitz, Frederick John, Weston, Pa.
 Wise, John Walter, 325 Laurel Drive, West Chester, Pa.
 Wood, Lawrence Wells, R.D. 5, Bloomsburg, Pa.
 Yesalavage, Thomas James, 210 E. Main St., Girardville, Pa.
 Young, John Gilbert, 332 Main St., Ranshaw, Pa.
 Young, Randall Robert, 3836 Old Berwick Road, Bloomsburg, Pa.
 Yucka, Paul Edward, 916 E. Chestnut St., Shamokin, Pa.
 Zillocky, Lucille Joyce, 3611 2nd St. (Almedia), Bloomsburg, Pa.
 Zoranski, Bernard John, R.D. 2, Bloomsburg, Pa.

Zeigler, John James, 110 N. Mann Ave., Yeagertown, Pa.
 Zimny, Ronnee Jayne, 338 N. Kiowa St., Allentown, Pa.
 Zoranski, Bernard John, 11 Orchard St., Glen Lyon, Pa.

SPECIAL EDUCATION

Barnatovich, Jeanne, Mildred, Pa.
 Benscoter, Carolyn Mae, R.D. 1, Berwick, Pa.
 Bogucki, Rebecca Susan, Lee Road, Mocanaqua, Pa.
 Boudman, Virginia Lee, R.D. 2, Milton, Pa.
 Brown, Mary T., 123 W. Louthier Street, Carlisle, Pa.
 Buck, Mary Lou, 107 Oak Street, Danville, Pa.
 Chyko, Barbara Anne, 418 E. Eighth Street, Bloomsburg, Pa.
 Colarusso, Ronald Paul, 53 Carey Ave., Wilkes-Barre, Pa.
 Dubbs, Joanne Shaffer, 561 E. Fifth Street, Bloomsburg, Pa.
 Fay, Barbara Anne, 241 Spruce Avenue, Ridgway, Pa.
 Fish, Catherine Margaret, 126 Frederick Street, Athens, Pa.
 Fordyce, Karrin Rae, R.D. 2, Conneaut Lake, Pa.
 Gallagher, James Francis, 125 Adams Street, Freeland, Pa.
 Gammon, Marcy Suellen, 42 Pershing Blvd., Fullerton, Pa.
 Haywood, Karen Lucile, 100 S. Seventh Street, Lewisburg, Pa.
 High, Sarah A., R.D. 3, West Chester, Pa.
 Hocker, Ann Marie, 616 Nicely Avenue, Montoursville, Pa.
 Johnson, Kyra Rochelle, Box 65G, Chatham, Pa.
 Johnson, Nancy Louise, 43 N. Ambler Street, Quakertown, Pa.
 Kenney, Arthur Joseph, 234 W. Douglass Street, Reading, Pa.
 Kerns, Nancy Carroll, Grantmore Manor, Langhorne, Pa.
 McAnaney, Sandra Jean, Box 112, Gowen City, Pa.
 Mays, Dolores Anne, 5601 56th Avenue, Riverdale, Md.
 Minelli, Ada Marie, 2000 Prospect Avenue, Scranton 5, Pa.
 Moretti, Linda Jean, 300 N. Mill Street, West Nanticoke, Pa.
 Nygren, Jean Carol, 352 A Beverly Blvd., Upper Darby, Pa.
 Oehlert, Darlene Joan, 1201 Township Line Rd., Royersford, Pa.
 Orchard, Constance Evelyn, 203 Holly Street, Trucksville, Pa.
 Pickering, Nancy Lynn, 906 Harrison Ave., Scranton 10, Pa.
 Rumbel, Gloria Ann, Numidia, Pa.
 Sanville, Carole Anne, 3308 Crispin Street, Philadelphia, Pa.
 Schlagel, Carol L., 1427 W. Arch Street, Shamokin, Pa.
 Sharpe, David Willard, 915 Church Street, Royersford, Pa.
 Taylor, Mary Ruth, Carroll Park, Bloomsburg, Pa.
 Thornton, Sandra Caroline, 306 W. Arch Street, Shamokin, Pa.
 Vosburg, Rees William, 220 S. Main Ave., Scranton, Pa.
 Warren, George Allen, 611 N. 9th Street, Bellwood, Pa.
 Warren, Victoria Deanna, 2131 Prospect Ave., Scranton 5, Pa.
 Weed, Ann Rosalie, Mildred, Pa.
 White, Mary Ann, 3225 Meadow Lane, Harrisburg, Pa.
 Widmann, Victor Frederick, 111 Lake Street, Dallas, Pa.
 Williams, Susan Ann, 1015 N. Market Street, Williamsport, Pa.
 Wynn, Christine Louise, R.D. 2, Easton, Pa.
 Yeager, Charline Juanita, 193 5th Street, Catawissa, Pa.

SCHOOL NURSING

Baumer, Elizabeth Jane, R.D. 2, Milton, Pa.
 Boback, Pearl Ann, 601 N. Pearl Street, Shamokin, Pa.
 Forti, Ester Marie, 112 W. 3rd Street, Mount Carmel, Pa.
 Schmaars, Irene L., R.D. 1, Bloomsburg, Pa.

**Attach
Senior Ball
Photograph
Here**

**Attach
Graduation
Program
Here**

