



Winter



1963

BLOOMSBURG, PENNSYLVANIA • 1963 OBITER • BLOOMSBURG STATE COLLEGE
VOLUME XLVII



FOREWORD

The foreword of any book is designed to give the reader an insight as to what the author is trying to accomplish; hence, the foreword gives the editor of the OBITER an opportunity to explain some of the reasons why the book is presented as it is.

The 1963 OBITER has in it the same basic coverage of student life, both academic and extracurricular, that has been in Bloomsburg annuals for almost fifty years. We, the staff, want this edition to be a constant reminder to you, the student body, of all aspects of your college life.

The color used in the introductory section and on all main dividers is Wedgewood Blue. Time increases the value of Wedgewood, and we hope Time will increase the value you place on the 1963 yearbook.

The classical oval, which you will find throughout the book, symbolizes the timelessness of your college years. It is your guide to the memories of your years at B.S.C.

Our aim has been to present to you a chronicle that is at once classical and modern, timeless and vital. We hope we have succeeded.

THE EDITOR



THE COLLEGE —

6

THE STUDENTS —

36

ORGANIZATIONS —

130

ATHLETICS —

188

THE COLLEGE	
Campus	8
Administration	16
Faculty	22
Medical Staff	32
Non-Teaching Personnel	32
Graduate Division	33

THE STUDENTS	
Senior Portraits	38
The Classes	97
Who's Who	107
Activities	111

TABLE OF CONTENTS

ORGANIZATIONS	
Student Government	132
Publications	142
Societies and Fraternities	150
Clubs	160
Music	179
Drama	183
Library Staff	187

ATHLETICS	
Cheerleaders	190
Fall Sports	191
Winter Sports	197
Spring Sports	213

ADVERTISING AND STUDENT DIRECTORY	221
-----------------------------------	-----

THE COLLEGE

CAMPUS

ADMINISTRATION

FACULTY

MEDICAL STAFF

GRADUATE DIVISION





THE CAMPUS



Standing on Senior Walk, we look between the branches of the white pines on the front campus and see that familiar landmark of B.S.C., Science Hall. The paths of all students eventually lead to this architectural marvel. Science Hall is the only building on campus where one must go down in order to go up, or *vice versa*.



It is Spring 1963. A walk around our campus reveals interesting patterns of shadows on the familiar red brick buildings of B.S.C. the same red brick buildings that seemed so formidable when we were Freshmen.

This is a view of Waller Hall from the corner of Second and Penn Streets. To the left is the main entrance of Carver Hall, but if we walk up Second Street, we see Long Porch with its perennial bloom of green rockers.



When we walk up the 1912 Memorial Stairs, we notice that something is missing—Leo and Leona—the “all-knowing” lions. They kept close watch on us during our formative years.



The walk fronting on Waller Hall is one of the busiest thoroughfares on campus. Traffic is slow today, so we can peer through the window of the corridor in Noetling Hall and look at this beautiful portico with its welcoming rockers.

After leaving Noetling Hall, we take the walk that leads from Husky Lounge to Old North Hall. Our class saw this building changed from a dormitory for men to office quar-



New North Hall, the new men's dormitory, was completed during our Freshman year. A new dormitory housing 300 men will be built on the site now occupied by Old North Hall in an attempt to alleviate overcrowded conditions on campus.

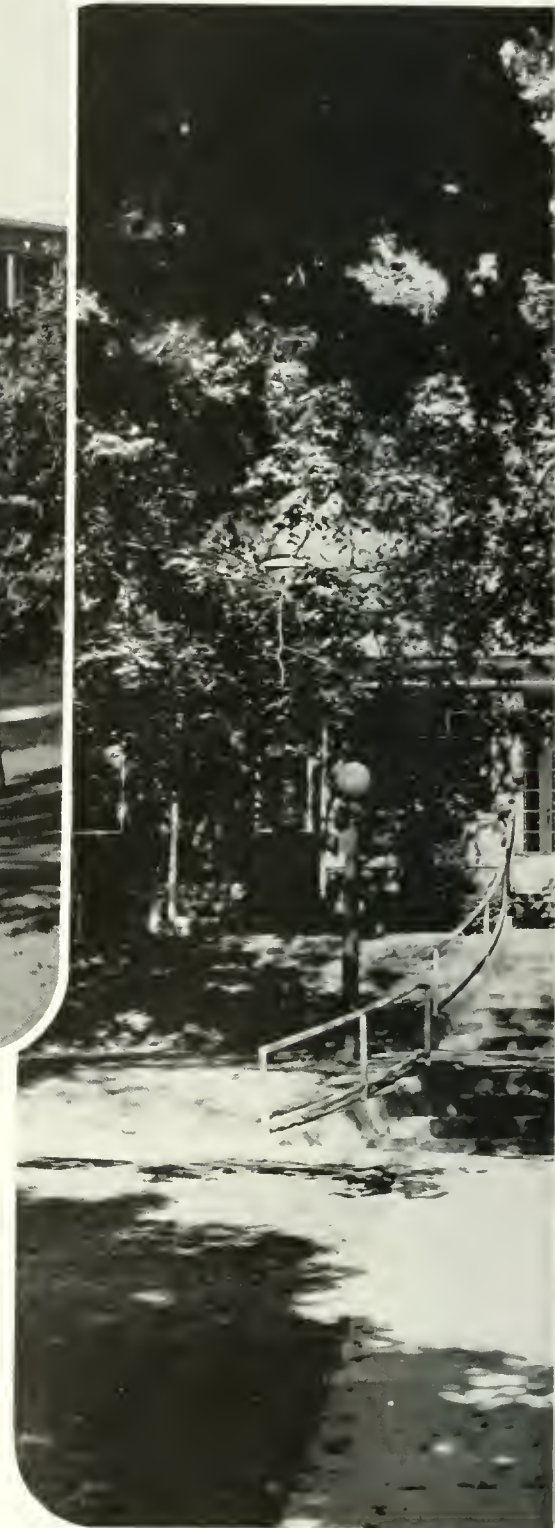

ters for college professors. Old North Hall, another landmark, will probably be razed within the calendar year.



To our right is one of the many doors leading to Waller Hall, the women's dormitory. This walk is a familiar one to many resident women.



The Benjamin Franklin Laboratory School, long a model for the education of students in the elementary curriculum, is a familiar place to student teachers in this field.

Our class saw the transformation of the basement of Navy Hall into one of the most modern, most complete speech and hearing clinics in the state. In this building is also located the new language laboratory, as well as science and mathematics classrooms.



We have approached the front steps of Centennial Gymnasium for many reasons during our years at Bloomsburg—registration, basketball games, wrestling matches, big name entertainment, dances . . . and phys. ed., of course.



Our class was fortunate in having new Suttill Hall ready for use our Freshman year. The steps leading to the second floor are well worn by business majors, and the halls of the first floor have known many footsteps of science majors.

The College Commons, now looking so peaceful, is one of the busiest places on campus. In addition to providing meals for well over a thousand students daily, the Commons serves as a social center for the college community during the academic year.





As you approach the campus at night you first see the tower of Carver Hall, bright, serene. You're home!



Now that it is Spring, the rockers on long porch are even more inviting and more relaxing. You should be studying, but instead you are talking with your

beautiful . . .

This is Waller Hall as seen by a co-ed racing up Senior Walk, trying to make a twelve o'clock.

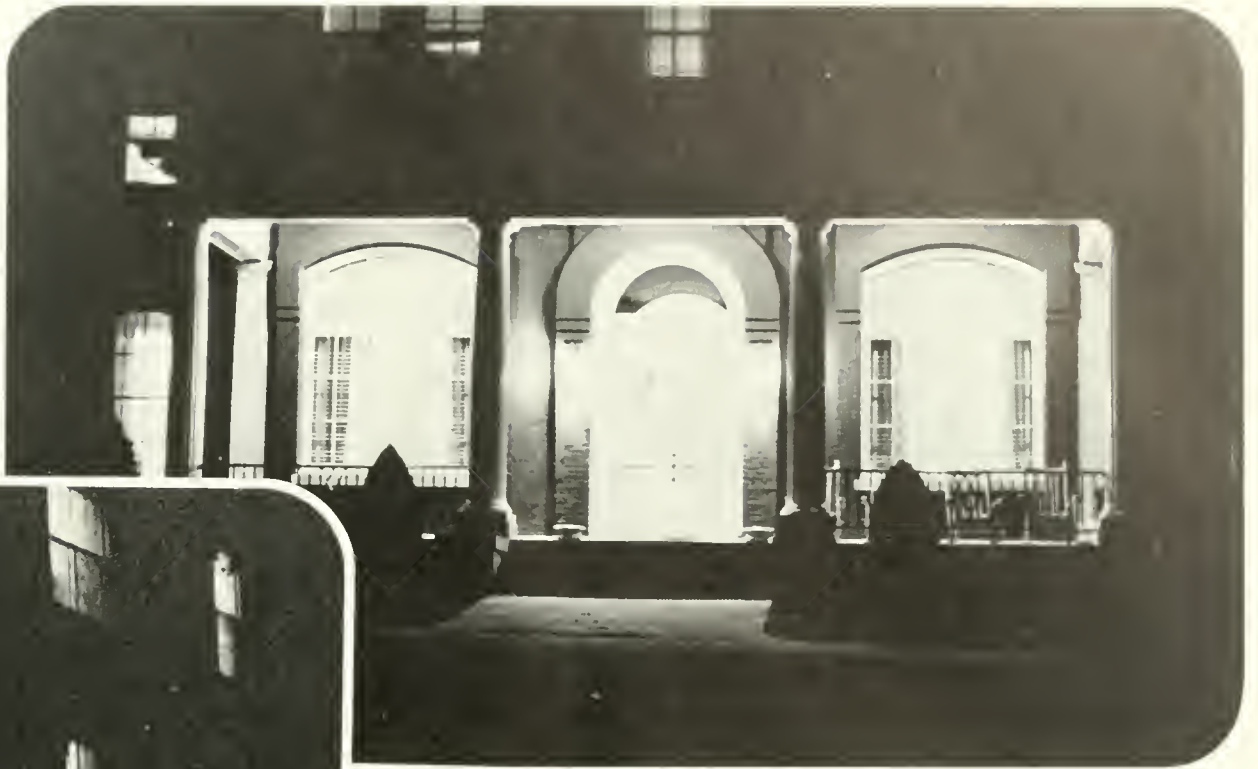

friends, listening to the spring peepers and smelling the fresh Spring air—almost hypnotized by the sound of the water from the fountain.

Noetling Hall at night. These familiar portals welcome the college student into the busy round of college life. But we don't have a class now—Let's stop and talk awhile.



THE
ADMINIS-
TRATION



A Challenge for Graduates:

Our College seeks to educate students who will use their learning to improve the society in which they live. In this search, during the past century, your Alma Mater was organized as an Academy, and later became a Literary Institute, a State Normal School, a State Teachers College, and now as a State College will broaden its offerings to admit in September, 1965, students who will pursue courses leading to the Bachelor of Arts Degree.

We expect to build the superstructure of teacher education on the basis of service which will be needed to meet the challenges of the future.

As you go into the public schools, may you ever realize that service to society is the pleasure of the graduate and the College itself.

That you may provide the field of service to society in the public schools with vigor and effectiveness is the hope of

Harvey A. Andriess

HARVEY A. ANDRIESS, *President*



◀ President Andrus approves plans for new men's dormitory while Mr. John Schell, the designer, looks on. The building will be erected on the site now occupied by Old North Hall.

Aerial view of campus ▶



Proposed campus plan 1962-1970 ▼

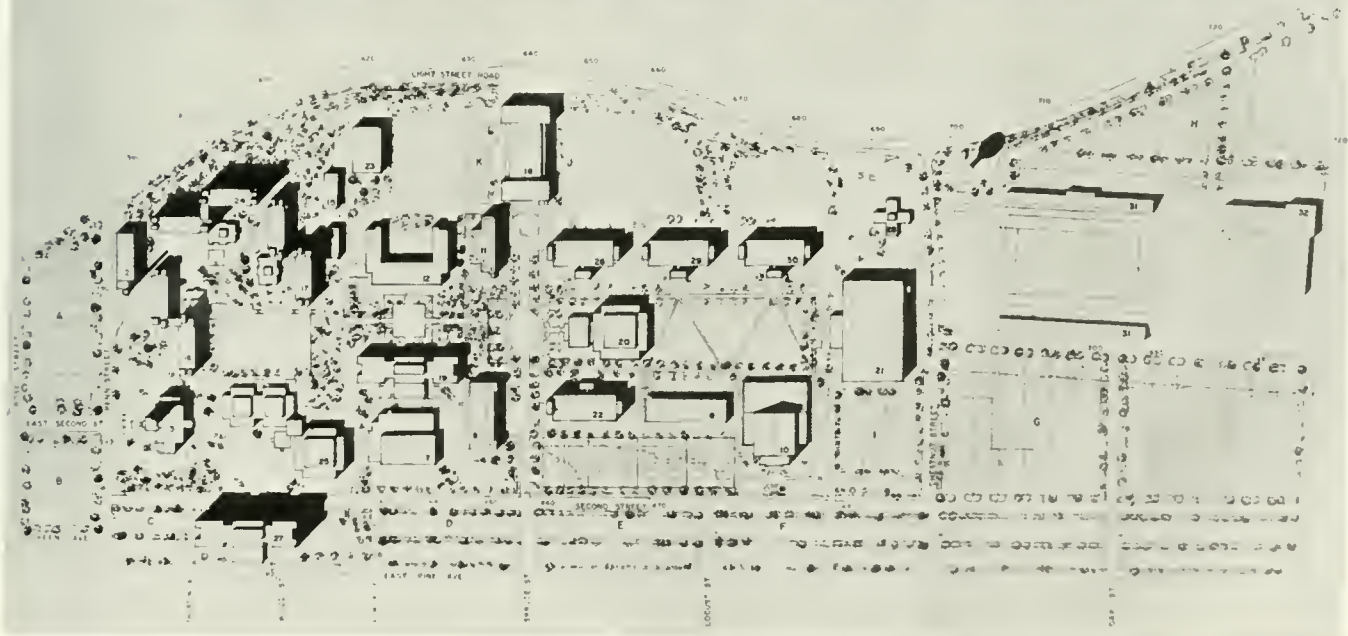

BUILDINGS

- 2—Boiler House and Addition
- 3—Administration—Carver Hall
- 7—Dining Hall and Expanded Kitchen
- 8—Class Room—Training School
- 9—Class Room—Sutliff Hall
- 10—Gymnasium
- 11—Class Room—Navy Hall
- 12—Men's Dormitory
- 16—Women's Dormitory

- 17—Women's Dormitory
- 18—Auditorium, Seating Capacity (2000)
- 19—Men's Dormitory
- 20—Library and Administration
- 21—Field House
- 22—Class Room No. 2
- 23—Maintenance Building
- 24—Women's Dormitory
- 25—Dining Hall and Community

- Activities Center
- 26—Class Room No. 3
- 27—Men's Dormitory
- 28—President's Residence
- 29—Class Room No. 4
- 30—Class Room No. 5
- 31—Football and Track
- 32—Baseball



At left is the architect conception of the new women's dormitories which will be built on the western end of the present college campus. Two identical structures will house 600 women students.

Below is the architect's conception of the new auditorium to be built on the site of the present track field at the northern extension of Spruce Street. The auditorium is designed to seat 2,000.



BOARD OF TRUSTEES

Seated, Left to Right: Hon. Harold L. Paul, Pottsville, Pa.; Mr. Frank A. Thornton, Shamokin, Pa.; Hon. C. William Kreisher, Catawissa, Pa. *Standing:* Dr. Harvey A. Andrus, President of the college, Bloomsburg, Pa.; Mr. John H. Shuman, Bloomsburg, Pa.; Mr. Sam M. Jacobs, Danville, Pa.; Mr. Joseph C. Conner, Bloomsburg, Pa.
 Not present when photograph was taken: Howard R. Berninger, Esq., Mifflinville, Pa.; Hon. Bernard J. Kelley, Philadelphia, Pa.; Mr. Leo S. Dennen, Turbotville, Pa.

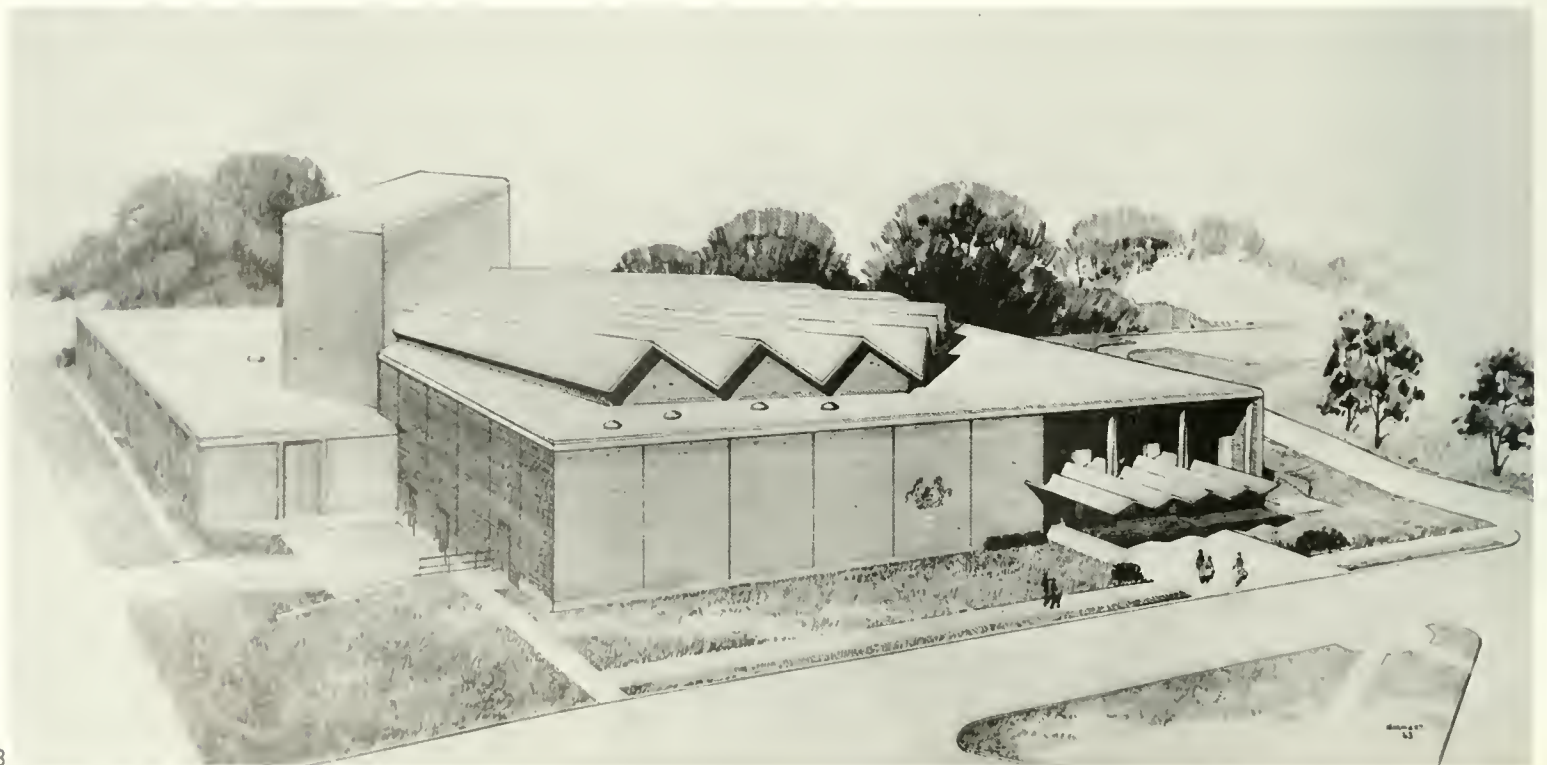



JOHN A. HOCH
A.B., M.A.
Dean of Instruction



J. ALFRED McCAUSLIN
B.A., M.A., M.S., Ed.D.
Dean of Students

ADMINISTRATIVE OFFICERS



BOYD F. BUCKINGHAM
B.S., M.S.
Director of Public Relations



ROBERT C. MILLER
B.S., M.Ed., Ed.D.
Director of Graduate Studies



C. STUART EDWARDS
B.S., M.Ed.
*Director of Secondary Education
and Director of Admissions*



ELLAMAE JACKSON
B.S., M.Ed.
Dean of Women

ASSISTANTS TO THE
DEAN OF WOMEN



MARY E. MacDONALD
A.B., A.M.
Assistant to the Dean of Women



ELIZABETH B. WILLIAMS
B.S., M.Ed.
Assistant to the Dean of Women

DEANS



ELTON HUNSINGER
B.S., M.Ed.
Dean of Men



ASSISTANTS TO THE DEAN OF MEN

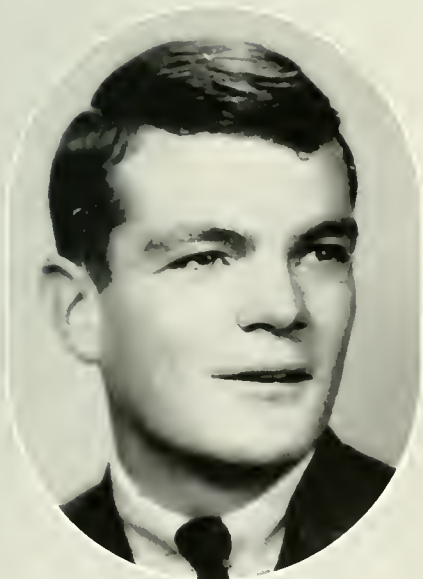

MYLES J. ANDERSON
B.S.
Assistant to the Dean of Men



RALPH S. HERRE
B.S., M.A., Ed.D.
Assistant to the Dean of Men



JOHN S. SCRIMGEOUR, JR.
B.S.
Assistant to the Dean of Men

THE FACULTY

BUSINESS EDUCATION



S. Lloyd Toumey
B.S. Ed., M.S. Ed., Ed.D.
Director of Business Education



Joseph H. Clements
A.B., M.B.A., Ed.D.
Business Education and Economics



James B. Creasy
B.S., M.S.
Accounting and Economics

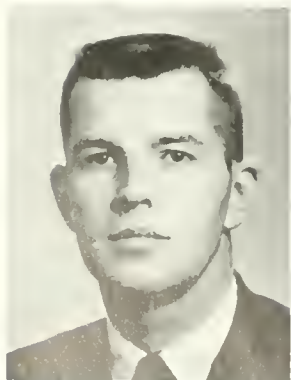

William F. Foster
B.S., M.Ed.
Supervisor of Student Teachers Business Education



Norman L. Hilgar
B.S., M.Ed.
Business Education



Clayton H. Hinkel
B.S., M.Ed.
Business Education



Margaret A. Jack
B.S., M.Ed.
Business Education



Margaret E. McCern
B.S., M.Ed.
Business Education



Francis J. Radice
B.S., M.Ed.
Business Education



Walter S. Rygiel
B.S., M.S. Ed.
Business Education



A wintry campus scene, with Sutliff in the background

ELEMENTARY EDUCATION



Royce O. Johnson
B.S., M.Ed., Ed.D.
Director of Elementary Education



Nerine Middleswarth
B.S., M.Ed.
*Benjamin Franklin
Laboratory School
Grade 1*



Kenneth A. Roberts
B.S., M.S.Ed.
*Benjamin Franklin
Laboratory School
Grade 6*



Dorothy Helen Andrysick
B.S. in Ed.
*Benjamin Franklin
Laboratory School
Grade 2*



Iva Mae V. Beckley
B.S., M.Ed.
*Supervisor of
Student Teachers
Elementary Education*



Gilbert R. W. Selders
B.A., M.Ed., Ed.D.
Reading



Marcella M. Stickler
B.S., M.Ed.
*Benjamin Franklin
Laboratory School
Grade 3*



Beatrice M. Englehart
B.S., M.S.
*Benjamin Franklin
Laboratory School
Kindergarten*



Deborah W. Griffith
B.S., M.A.
*Benjamin Franklin
Laboratory School
Grade 4*



Ray T. Sunderland
B.S., M.Ed.
*Benjamin Franklin
Laboratory School
Grade 5*



Donald A. Vannan
B.S., M.Ed., Ed.D.
Elementary Education



Warren I. Johnson
B.S., M.Ed.
*Supervisor of
Student Teachers
Elementary Education*



Margaret C. Means
B.S. Ed., M.Ed.
*Supervisor of Student
Teachers
Elementary Education*

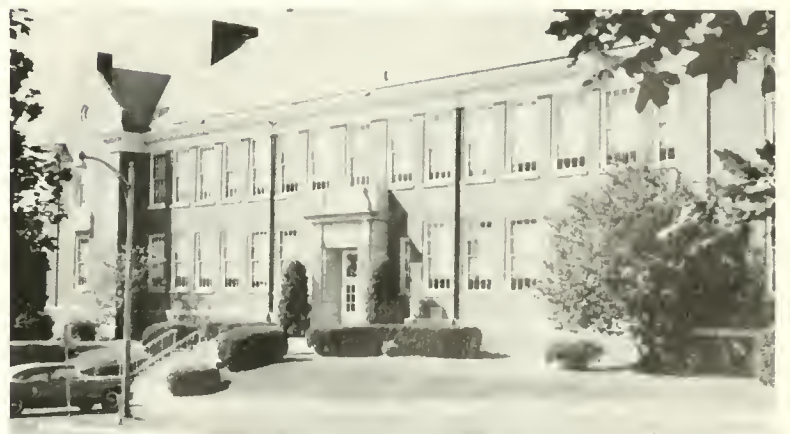

Benjamin Franklin Laboratory School

SECONDARY EDUCATION



C. Stuart Edwards
B.S., M.Ed.
*Director of Secondary Education
and Director of Admissions*

ART



Robert Parke Ulmer
B.S., M.Ed.
Departmental Chairman



Otto Harris
B.S., M.A.
Art



Gayle C. Jones
B.S., M.Ed.
Art



Edith G. Zinn
B.A., M.A.
Art

EDUCATION AND PSYCHOLOGY



Robert C. Miller
B.S., M.Ed., Ed.D.
Departmental Chairman

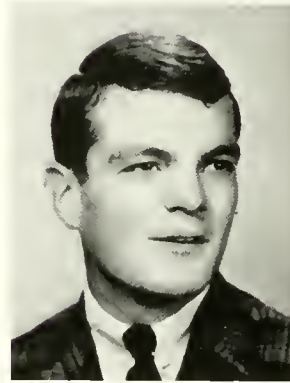

Myles J. Anderson
B.S.
*Assistant to the
Dean of Men*



Lee E. Aumiller
B.S., M.S.
*Educational Psychology
Coordinator Secondary
Student Teacher
Program*



Donald R. Bashore
A.B., M.Ed.
Psychology



Robert G. Davenport
B.S., M.S.
*Counseling and
Psychology*



Ernest H. Engelhardt
A.B., M.A., Ed.D.
*Education and
Psychology*



Gerrold W. Hart
B.S., M.A.
Audio-Visual Education



Elton Hunsinger
B.S., M.A.
*Dean of Men
Director of Placement*



Ellamae Jackson
B.S., M.Ed., P.D.
Dean of Women



Martin A. Satz
B.A., M.A., Ph.D.
Psychology



E. Paul Wagner
B.S., M.Ed., Ed.D.
*Education and
Psychology*



Martin M. Keller
B.S., M.Ed.
*Supervisor of
Student Teachers
Secondary Education*



Mary E. MacDonald
A.B., A.M.
*Education and
Psychology*



Elizabeth B. Williams
B.S., M.Ed.
Education

ENGLISH



J. Alfred McCauslin
B.A., M.A., M.S.,
Ed.D.
Dean of Students



A. J. McDonnell
A.B., M.Ed.
*Supervisor of
Student Teachers
Secondary Education*



Cecil C. Seronsy
B.A., M.A., Ph.D.
Departmental Chairman



Robert G. Norton
B.S., M.Ed.
*Supervisor of
Student Teachers
Secondary Education*



Thaddeus Piotrowski
B.S., M.Ed.
*Audio-Visual
Education*



Edward T. DeVoe
B.S., M.S., Ed.D.
English



Mrs. Virginia A. Duck
B.A.
English



William D. Eisenberg,
B.A., M.A.
English



Charles C. Kopp,
B.S., M.A.
English



Richard C. Savage,
B.A., M.A.
English



Gerald H. Strauss,
B.A., M.A.
English

FOREIGN LANGUAGES



Charlotte A. McKechnie,
B.S.
English



Robert G. Meeker,
B.A., M.A.
English



Howard F. Fenstermaker,
B.A., M.A.
Departmental Chairman



Alva W. Rice,
B.S., M.A.
English

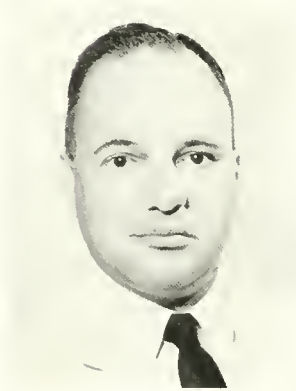

William C. Roth,
A.B., M.A.
English



Francis E. Albert,
B.A., Ph.L.
French



John P. Brady,
A.B.
Spanish



Susan Rusinko,
M.A.
English



Jason Almus Russell,
B.A., M.A., Ph.D.
English



Donald N. McKim,
A.B., M.Litt.
Spanish and German

GEOGRAPHY



Bruce Edward Adams
B.S., M Ed, Ed.D.
Departmental Chairman

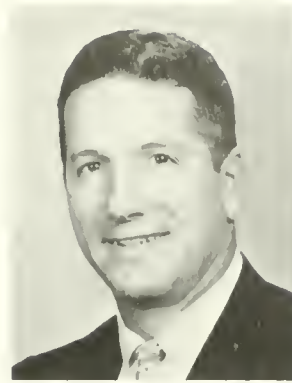

Russell E Houk
B.S., M.A.
Health and Physical Education



Beatrice M Mettler
A.B., M.S., R.N.
Health and Physical Education



John A Enman
B.A., M.A.
Geography



Jon A Glasgow
B.A., M.A.
Geography



JoAnne McComb
B.S.
Health and Physical Education

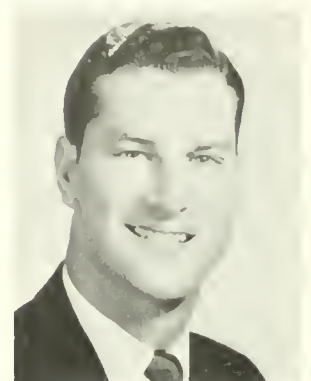

Eli W. McLaughlin
B.S., M.Ed.
Health and Physical Education



Lee C. Hopple
B.S., M.S.
Geography



W. B. Sterling
B.S., M.S.
Geography



George E. Wilwohl
B.S., M.Ed.
Health and Physical Education



Eleanor Wray
A.B., M.S.
Health and Physical Education

HEALTH AND PHYSICAL EDUCATION



Walter R. Blair
B.S., M Ed
Departmental Chairman



Robert G. Zeigler
B.S., M.S.
Health and Physical Education

MATHEMATICS



James R. C. Leitzel
B.A., M.A.
Departmental Chairman



Claude L. Bordner
A.B., M.A.
Mathematics



Robert L. Klinedinst
B.A.
Mathematics



Charles R. Reardin, Jr.
B.A., M.A.
Mathematics



John S. Scrimgeour
B.S.
Mathematics



George G. Stradtman, Sr.
B.S., M.Ed.
Mathematics and Science

MUSIC



Nelson A. Miller
B.S., M.Ed.
Departmental Chairman



Mildred Bisgrove
M.A.
Music



Charles H. Carlson
B.A., M.A., Ed.D.
Music



Dorothy J. Evans
B.S.
Music

SCIENCE



Robert M. Jordan
A.B., M.S.
Departmental Chairman



Craig L. Himes
B.S.Ed., M.S.
*Botany and
Biology*



Theodore W. Jones
B.S., M.Ed.
Biology



David K. Shortess
B.A., M.Ed.
Biology

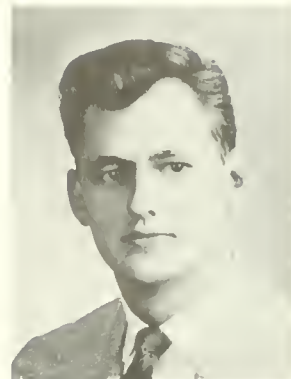

David A. Superdock
B.S., M.Ed.
Physical Science



Carl T. Kendall
A.S., B.S., M.S., Sc.D.
Biological Science



Harold H. Lanterman
B.S., M.A., Ed.D.
Chemistry



Mordecai Treblow
A.B.
Chemistry

SOCIAL STUDIES



Donald D. Rabb
B.S., M.S., Ed.D.
Biological Science



Herbert H. Reichard
B.S., M.S., M.A.
Physical Science



John J. Serff
B.S., M.Ed., Ph.D.
Departmental Chairman



Tobias F. Scarpino
B.S., M.S.
Science

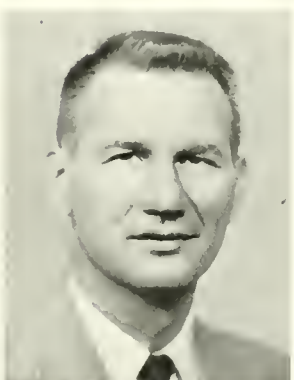

Rex E. Selk
A.B., M.S.
*Chemistry and
Physical Science*



Paul K. Adams
B.S., M.Ed.
Social Studies



Donald J. D'Elia
B.A., M.A.
Social Studies



Henry R. George
A.B., M. Litt
Social Studies



Charles R. Halstead
B.A., M.A., Ph.D.
Social Studies



Eugene D. Thoenen
A.B., M.A., Ph.D.
Social Studies



Ralph S. Herre
B.S., M.A., Ed.D.
Social Studies



Charles G. Jackson
B.A., M.A.
Social Studies



Melville Hopkins
A.B., M.A., Ph.D.
Departmental Chairman

SPEECH



Mary Lou John
B.S. in Ed
Social Studies



Barbara L. Shockley
B.A., M.S., Ph.D.
Social Studies



Richard D. Beaty
B.F.A., M.F.A.
Speech



William F. Cope
B.F.A., M.A.
Speech



Robert F. Soenberger
A.B., M.A.
Social Studies



Lawrence L. Starlight
A.B., A.M., Ph.D.
Social Studies



Mary Homrighous
A.B., M.A.
Speech

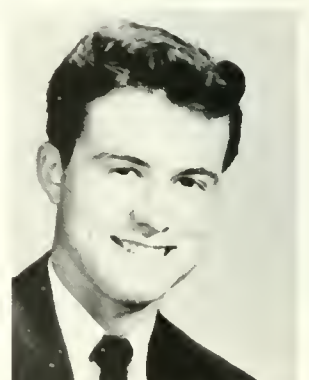

John R. Ouimet
B.S.
Speech

SPECIAL EDUCATION



Donald F. Maietta
B.S., M.S., Ph.D.
Director of Special Education



Richard P. Iano
A.B., M.A.
Special Education



Edward G. Mayer
B.S., M.Ed.
Special Education



Richard P. Mease
B.S., M.S.
Speech and Hearing Correction



Samuel P. Shilling
B.S., M.S.
Speech Correction

LIBRARY



Elinor R. Keefer
A.B., I.I.M., B.S. in I.S.
Head Librarian



Lola Maxwell
M.Ed.
Librarian



Hildegard Pestel
M.Lib.S., LL.D.
Reference Librarian



Mary T. Quigley
B.S., Lib.S.Cert.
Circulation Librarian



Gwendolyn Reams
A.B., M.A.
Assistant Librarian

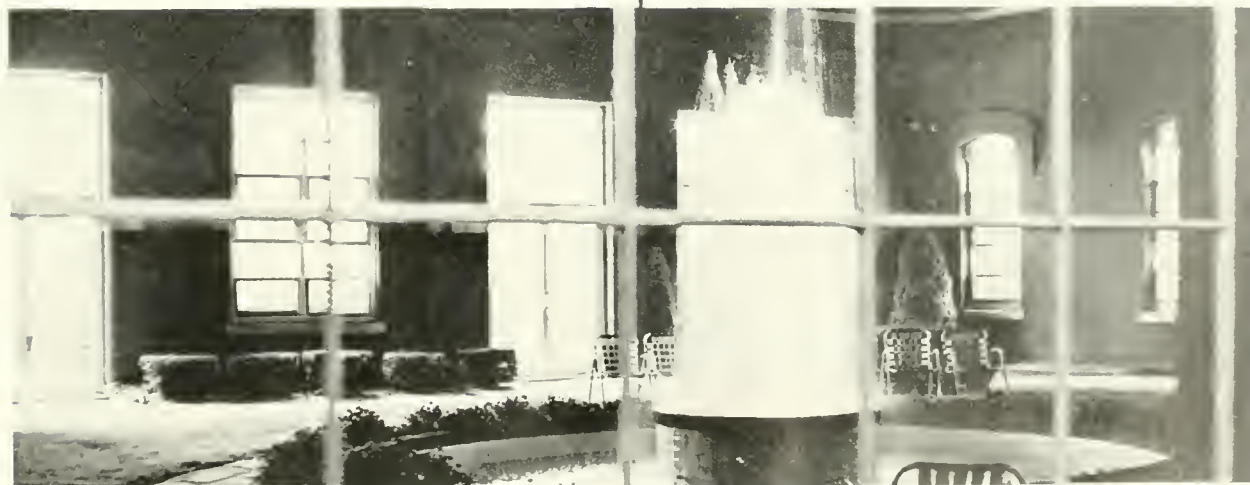

Waller Court with library at night

COLLEGE MEDICAL STAFF



F. W. Reese,
B.S., M.D.
College Physician



H. P. Hoffman,
B.S., M.D.
College Physician



Fannie D. Crawford, R.N.
Directing Nurse



Irene H. Gilbert, R.N.
College Nurse



Mrs. Nettie I. Seely, R.N.
College Nurse

NON-INSTRUCTIONAL PERSONNEL



Paul G. Martin,
B.S. in Ed.
Business Manager



Thomas Gorey
*Superintendent of
Grounds and
Buildings*

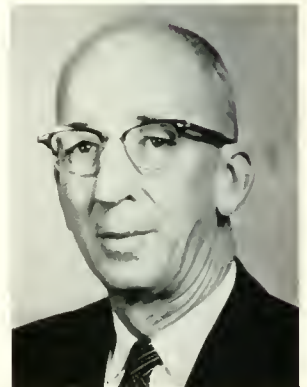

W. Horace Williams
*Manager of College
Store*



Mrs. Betty Cooper
Resident Adviser



Mrs. Althea Hoke
Resident Adviser



C. Donald Housenick
*Data Processing
Supervisor*



Mrs. Anna Knight
*Institutional
Secretary*

GRADUATE STUDIES



DR. ROBERT C. MILLER
Director of Graduate Studies

At the May graduation exercises, the faculty of Bloomsburg State College will present to the President of the College its first candidates for the Master of Education degree.

This degree, symbolizing a deep and abiding commitment to education, is conferred on these candidates as the culmination of a period of intensive study in their respective fields of preparation, and the outgrowth of some greater inner dedication.

It is a dedication to the world of education that demands of a scholar this added preparation, and we are proud to present this group of scholars as the recipients of the degree of Master of Education—the first so honored—the first in but another endeavor by Bloomsburg State College to better serve mankind.



GRADUATE COUNCIL.

Reading Clockwise. Dr. Robert C. Miller, Director of Graduate Studies; Dr. J. Alfred McCauslin, Dean of Students; Dr. Cecil C. Seronsy, Chairman, Department of English; Mr. John A. Hoch, Dean of Instruction; Dr. Donald F. Maietta, Director of Special Education; Dr. S. Lloyd Toumey, Director of Business Education; Dr. Royce O. Johnson, Director of Elementary Education; Dr. John J. Serff, Chairman, Department of Social Studies

BUSINESS EDUCATION



Mrs. Joanna Buckingham

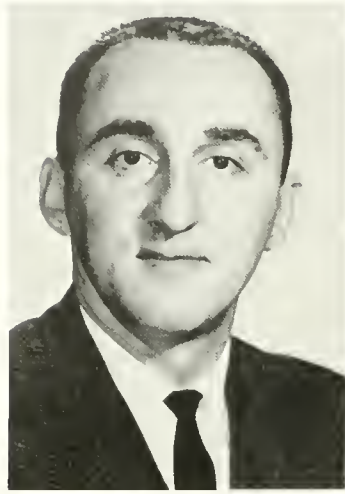

Joseph R. Butz



Carole Coolbaugh



Doyle G. Dodson



William Dupkanick



Arthur D. Hontz



Charlotte M. Mastellar



Claire A. Miller



Floyd C. Oliver



C. Ronald Perry



Mrs. Marjorie B. Perry



John L. Saraka

ELEMENTARY EDUCATION



James F. Snyder



Mrs. Ann P. Stone



William M. Thomas



Mrs. Sherry K. Barnhart



Mrs. Isabelle G. Butz



Jean Ann Fenstermacher



Alice Ann Haney



Sonia Ann Tima



Mrs. Carole J. Zeisloft



Ardell E. Zeigenfuse

STUDENTS

SENIOR PORTRAITS

THE CLASSES

WHO'S WHO

ACTIVITIES





DIVISION OF BUSINESS EDUCATION

The Division of Business Education maintains student teaching centers in the Louis Dieruff Senior High School, Allentown; William Allen Senior High School, Allentown; Liberty Senior High School, Bethlehem; Berwick Senior High School, Berwick; Bloomsburg Senior High School, Bloomsburg; Central Columbia Joint High School, Espy; Danville Senior High School, Danville; Lewisburg Senior High School, Lewisburg; Milton Senior High School, Milton. The classroom photographs were taken in the Business Education Department of the Danville Area Senior High School, shown in the accompanying photograph.



Dr. Toumey and Miss Bernice Long,
Secretary



Dr. S. Lloyd Toumey
Director of Business Education



Danville Area Senior High School in winter garb



EDWARD KING ALLEN

Nescopeck
General Business

Day Men's Association 1, 2, 3, 4; Pi Omega Pi 3, 4; Business Education Club 1, 2, 3, 4; Student PSEA 4.



HAROLD CHARLES ANDREWS

Northumberland
Accounting

Day Men's Association 1, 2, 3, 4; Business Education Club 1; Veterans' Association 2, 3, 4; Secretarial Committee 4.



DALE EUGENE ANTHONY

Towanda
Accounting, Sales

Male Representative 1; CGA Assistant Treasurer 2; CGA Treasurer 3; College Council member 1; Fire Brigade 1, 2, 3; Men's Resident Council 1, 2, 3, 4; Business Education Club 3; Student PSEA 4; Football 1, 2; College Crier 3.



PATRICIA LONA BIEHL

Hamburg
General Business

Class Treasurer 2; Woman Representative 3, 4; College Council 3, 4; Waller Hall Association 1, 2, 3, 4; Pi Omega Pi 2, 3, 4; Business Education Club 1, 2, 3; Student Christian Association 1; Student PSEA 4; Business Education Treasurer 3; Fashion Show Store Coordinator 1, 2, 3, 4; Who's Who in American Universities and Colleges.



MARY ANN MARIE BODOLUS

Pottstown
General Business

Waller Hall Association 1, 2, 3, 4; Proctor 2, 3; "B" Club 3, 4; Business Education Club 1, 2, 3, 4; Student PSEA 1, 2, 3, 4; *Maroon and Gold* typist 1, 2, 3; Announcement and Name Card Committee 4; Secretarial Committee 4.

BERNADINE ANNE RUTH ARDIERE

Forty Fort
Secretarial, Sales

Freshman Class Adviser 3; Dining Room Committee 3; Waller Hall Association 1, 2, 3, 4; Waller Hall Counselor 3; Business Education Club 4; College Choraleers 1, 2; Student PSEA 3, 4; Co-Chairman of Sophomore Entertainment 2; Modern Dance Group 1, 2, 3; Women's Intramurals 2; Announcement and Name Card Committee 4; Instructor—Boys' Dance Group 2.

KENNETH LEROY BAILEY

Eldred
Accounting, Sales, Typing

Men's Resident Council 1, 2, 3, 4; Business Education Club 1, 2, 3; Student PSEA 4; Men's Intramurals 2, 4; Senior Class Secretarial Committee 4.

JOAN E. BONER

Reading
General Business

CGA Committees: Dining Room 1, 2; Pep 1; Business Education Club 1, 2, 3, 4; Student PSEA 4; International Relations Club 4; Women's Intramurals 1; Freshman Talent Show 1.





ARLENE EMMA BOYER
Klingerstown
General Business

Waller Hall Association 1, 2, 3; Business Education Club 1, 2, 3; Student Christian Association 1, 2; Student PSEA 3, 4; *Maroon and Gold* typist 3.



IRENE MAE BROWN
Monroeton
General Business

CGA Awards Committee 3, Customs Committee 2; Waller Hall Association 1, 2, 3; Proctor 3; Pi Omega Pi 3, 4; Business Education Club 2, 3, 4; Student Christian Association 2, 3; Worship Committee 3; Typing Committee 3; *Maroon and Gold* typist 1, 3, 4; Student PSEA 3, 4.



LAURA MAE BROWN
Clarks Summit
General Business

General Committees Chairman 4; Kappa Delta Pi 3, 4; Treasurer 4; Pi Omega Pi 2, 3, 4; Initiation Chairman 3, Vice-President 4; Business Education Club 1, 2, 3; Student PSEA 4.

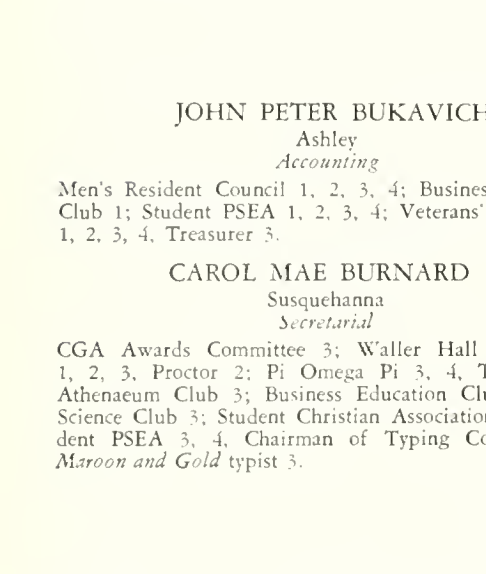

JOHN PETER BUKAVICH
Ashley
Accounting

Men's Resident Council 1, 2, 3, 4; Business Education Club 1; Student PSEA 1, 2, 3, 4; Veterans' Association 1, 2, 3, 4, Treasurer 3.

CAROL MAE BURNARD
Susquehanna
Secretarial

CGA Awards Committee 3; Waller Hall Association 1, 2, 3, Proctor 2; Pi Omega Pi 3, 4, Treasurer 4; Athenaeum Club 3; Business Education Club 1, 2, 3; Science Club 3; Student Christian Association 1, 2; Student PSEA 3, 4, Chairman of Typing Committee 4; *Maroon and Gold* typist 3.



HAZEL M. CRAIN
Canton
General Business

CGA Awards Committee 3; Waller Hall Association 1, 2, 3, 4; Business Education Club 1, 2, 3; Student PSEA 3, 4; *Olympian* Typist 2; Chairman, Refreshment Committee, Sophomore Cotillion 2; Junior Prom Ticket Committee 3; Investigations and Arrangements Committee 4.



HELEN JEAN (Aikey) CRANDALL
Pottstown
Secretarial

CGA School Calendar Committee 3, Election Board 3; Customs Committee 2; Day Women's Association 1; Waller Hall Association 2, 3, 4; Business Education Club 1, 2, 3, 4; Student PSEA 4; *Maroon and Gold* Typist 1; College Choraleers 1.



NANCY CAROLYNE COTNER
Washingtonville
General Business

CGA Awards Committee 3, 4; Waller Hall Association 1, 2, 3, 4; Athenaeum Club 1; Business Education Club 2, 3, 4; Student Christian Association 2; Student PSEA 3, 4, Typist Committee 3, 4; *Maroon and Gold* typist 3; Senior Secretarial Committee 4





RONALD WARREN CRANFORD
Harrisburg
Accounting

Men's Resident Council 1, 2, 3, 4; Business Education Club 1, 2, 3; Student PSEA 4; Basketball 1, 2; Men's Intramurals 1, 2, 3, 4; Co-Chairman Secretarial Committee 4



ROBERT F. DERKITS
Northampton
Accounting, Mathematics

Phi Sigma Pi 3, 4, Secretary 4; Pi Omega Pi 2, 3, 4, President 4; Business Education Club 1, 2, 3, 4; *Maroon and Gold*, Business Manager 3, 4; Tennis 3, 4; *Pilot* Business Manager 4; Who's Who in American Universities and Colleges



JOHN MARK DiLIBERTO
Hazleton
Accounting

Day Men's Association 2, 3, 4; Business Education Club 3; Veterans' Association 2, 3, 4; Business Education Contest 3; Chairman, Placement Committee 1



JEANNE MARIE HELEN FISCHER
Moscow
General Business

CGA Corresponding Secretary 3, Council Member 3, Customs Committee 2; Waller Hall Association 1, 2, 3, 4, Head Proctor 2, Treasurer 3, Governing Board 1; Pi Omega Pi 2, 3, 4; Athenaeum Club 3; "B" Club 1, 2, 3; Bloomsburg Players 1; Business Education Club 1, 2; Student PSEA 3, 4; Gift Committee 4; Fashion Show Co-ordinator 2, 3.



RICHARD EDWARD DODSON
Benton
Accounting

Day Men's Association 1, 2, 3, 4; Business Education Club 1, 3; Men's Intramurals 1, 4.

CAROLE LOUISE DOEBLER
Berwick
General Business

Senior Class Secretarial Committee, Co-Chairman 4; Awards Committee 3; Day Women's Association 1, 2, 4; Waller Hall Association 3; Pi Omega Pi 2, 3, 4; Secretary 4; Athenaeum Club 1; Business Education Club 1, 2, 3, 4, Historian 3; *Maroon and Gold* Typist 3; Fashion Show Co-ordinator 3, 4; Student PSEA 3, 4.

JOHN RAYMOND GATTI
West Wyoming
Accounting, Sales

Men's Resident Council 1, 4; Business Education Club 2, 3, 4; Student Christian Association 1, 2; Men's Intramurals 2, 3.

JOHN EDWARD GREEN
Mahanoy Plane
General Business

Day Men's Association 3; Men's Resident Council 1; Business Education Club 3; Student PSEA 1; Men's Intramurals 1, 2.

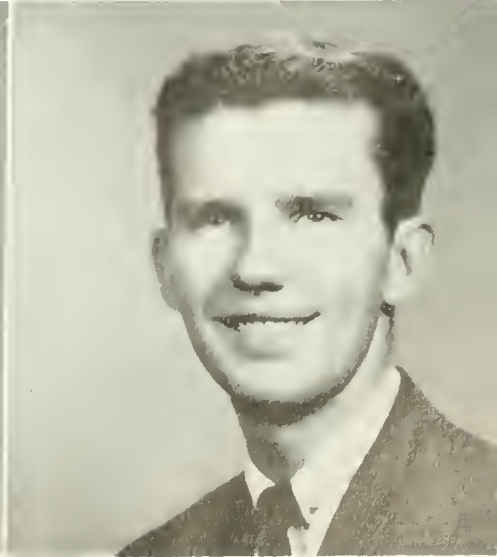



WILLIAM E. GRIFFITHS
Danville
Accounting

CGA Vice-President 3, General Committees Chairman 3, Social Recreation Committee 3; Men's Resident Council 3; Business Education Club 2; Student PSEA 4 Transfer from Keystone Junior College.



DONALD B. HAWTHORNE, JR.
Pottstown
General Business

Pi Omega Pi 3, 4; Business Education Club 1, 2; College Choraleers 1; Maroon and Gold Band 1, 2, 3, 4.



LINDA LOU HESS
Shamokin
General Business

Day Women's Association 1, 2, 3, 4. Athenaeum Club 1, 2; Business Education Club 1, 2, 3, 4; Student PSEA 4.

LOIS FRANCES HESTON
Wyoming
General Business

CGA Decoration Committee 3, 4, Social Recreation Committee 4; Waller Hall Association 2, 3, 4; Business Education Club 2, 3, 4; College Choraleers 2; Student Christian Association 2; Student PSEA 4; Dance Committee 2, 3; Ivy Day Committee 4; Laurel Princess Court 3.

NOLA MAE HOCKENBERRY
Kingston
General Business

Waller Hall Association 1, 2, 3, Counselor 2; Business Education Club 1, 2, 3, 4; Student PSEA 3, 4; Dance Ticket Committee 1; Chairman, Ticket Committee 2; Women's Intramurals 1; College Choraleers 1.



LEE JACKSON
Andalusia
Accounting, Sales

Class President 3, CGA Man Representative 2, Big Name Entertainment Committee 2, 3, Customs Committee 2, Fire Brigade 2, 3; Men's Resident Council 1, 2, 3, 4, Secretary 3, Acting Treasurer 3, Executive Council 2; Phi Sigma Pi 2, 3, 4, Vice-President 4; College Choraleers 1; Student PSEA 4; Varsity Club 4; OBITER Sports Editor 4, Football, Student Trainer 2, 3, 4; Wrestling 1, 2, 3, 4, High School Wrestling Tournament 1, 2, 3, 4, N.A.I.A. Wrestling Tournament 4; Reserved Seats and Tickets Committee Chairman 4.



WALTER J. JACOBS
Shamokin
Accounting

Day Men's Association 1, 2, 3, 4; Veterans' Association 1, 2, 3, 4; Men's Intramurals 2, 3.

EUGENE CHARLES HOMA
Trevose
Accounting, Social Studies

Men's Resident Council 1, 2, 3, 4; Student PSEA 4; Veterans' Association 2, 3, 4.





JOSEPH R. KEGOLIS

Shenandoah
Accounting

Business Education Club 1, 2, 3.



PATRICIA ANN KLATCH

Hazleton
General Business

Waller Hall Association 1, 2, 3, 4; Pi Omega Pi 2, 3, 4, Committee Chairman 3; Business Education Club 1, 2, 3, 4; *Maroon and Gold*, Typist 3.



JOHN WESLEY KNORR

Bloomsburg
General Business

Day Men's Association 1, 2, 3, 4; Business Education Club 2; College Choraleers 1, 3; Maroon and Gold Band 1, 2, 4, Treasurer 2; Student PSEA; Men's Intramurals, President of Bowling League 3, 4.



ANTHONY WILLIAM LINGENFELTER

Bellefonte
Accounting

CGA Fire Brigade 2, 3; Day Men's Association 4; Men's Resident Council 1, 2, 3; Business Education Club 3; Student PSEA 3, 4; Varsity Club 2, 3, 4; Football 2; Wrestling 1, 2; Men's Intramurals 1, 2, 3, 4.



MICHAEL DAVID MAKOWSKI

Wanamie
General Business

Day Men's Association 2, 3, 4; Men's Resident Council 1; Business Education Club 2, 3, 4; Student PSEA 4; Men's Intramurals 2, 3, 4.

EDMUND F. KULESA

Ringtown
Accounting, Sales

Day Men's Association 1, 2, 3, 4; Business Education Club 1, 2, 3, 4; Student PSEA 4.

ROMAN S. KUROWSKI

Glen Lyon
General Business

Day Men's Association 4; Men's Resident Council 1, 2, 3; Business Education Club 1, 2, 3; Student PSEA 4; Track 1, 2.

GERALD EDWARD MALINOWSKI

Mount Carmel
Accounting, English

Day Men's Association 1, 2, 3, 4; Athenaeum Club 1; Business Education Club 3; Student PSEA 4; Men's Intramurals 2.





JOANN HELEN MAYS

Ringtown
General Business

CGA Hospitality Committee 2, Pep Committee 2, Customs Committee 2; Day Women's Association 3; Waller Hall Association 1, 2; Pi Omega Pi 2, 3; Business Education Club 1, 2, 3; Announcements and Name Cards Committee 4.



NANCY LEE McFERRAN

Willow Grove
General Business

CGA Dining Room Committee 3; Day Women's Association 4; Waller Hall Association 1, 2, 3, Proctor 2, 3, Counselor 3; "B" Club 1, 2, 3, 4, Secretary 4; Business Education Club 1, 2, 3; Maroon and Gold Band 1, 2; *Maroon and Gold* Typist 3; Fashion Show 1; Picture Committee 4.



SHELDON HOWARD MENKER

Harrisburg
Accounting, Sales

Men's Resident Council 3, 4; Business Education Club 3, 4; Student PSEA 4; Men's Intramurals 3, 4.

RAYMOND NELSON MILLER

Milton
Accounting, Sales, Typing

CGA Election Board 2, 3, Customs Committee 2; Men's Resident Council 1, 2, 3, 4; Pi Omega Pi 2, 3, 4, Acting Vice-President 4; Business Education Club 1, 2, 3, 4.

ROBERT DONALD MOYER

Danville
Accounting, Mathematics

Class Vice-President 1; CGA Customs Committee 3; Day Men's Association 1, 2, 3, 4; Business Education Club 1; Baseball 4; Men's Intramurals 2, 3, 4; Freshman Dance Committee 1.

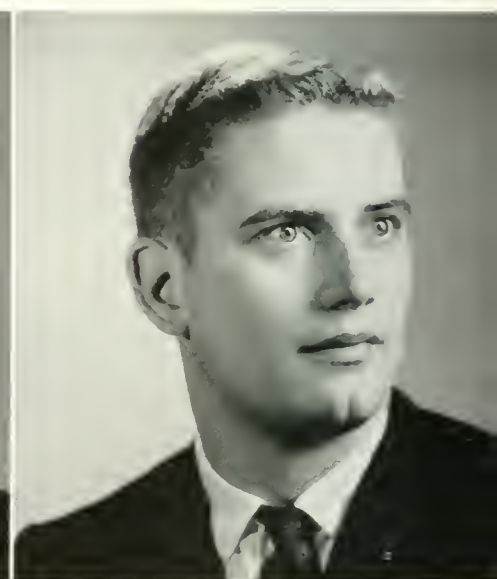

THOMAS VINCENT NAWROCKI

New Philadelphia
Accounting, Sales

CGA Customs Committee 2, Husky Lounge Committee 4; Men's Resident Council 1, 2, 3, 4; Business Education Club 1, 2, 3; Student PSEA 3, 4; Finance Committee 1; Decoration Committee 2; Refreshment Committee 3; Chairman, Transportation Committee 4.

GAROLD ROBERT NEWMAN

Sunbury
Accounting, Sales

CGA Pep Committee 2; Pi Omega Pi 3, 4; Business Education Club 2, 3, Vice-President 3; Men's Intramurals 2, 3.

JOSEPH VINCENT ORAVITZ

Shamokin
Accounting, Sales

Day Men's Association 2, 3, 4; Student PSEA 4; Veterans' Association 2, 3.





RONALD JOSEPH PETRUZZI
Eldred
General Business

Men's Resident Council 1, 2, 3, 4; Pi Omega Pi 2, 3, 4; Business Education Club 1, 2, 3, 4, President 4; Student PSEA 3, 4; Chairman, Business Education Contest 3, 4; Who's Who in American Universities and Colleges.



ELIZABETH R. PINGAR
Freeland
General Business

CGA Election Board 3; Firewarden CGA Committee; Waller Hall Association 3; Business Education Club 1, 2, 3; Student PSEA 4; Ticket Committee, Co-Chairman 3; Reserved Seat Committee 4; Refreshment Committee 2.



DAVID LEE PROSSEDA
Milton
Secretarial, Sales

Day Men's Association 1, 2, 3, 4; Business Education Club 1; Student Christian Association 1; Student PSEA 2, 3, 4.



LOIS MARIE RATHMELL
Watson
General Business

Day Women's Association 2, 3, 4; Waller Hall Association 1; Pi Omega Pi 3, 4; Business Education Club 1, 2, 3, 4; College Choraleers 1; Student PSEA 4; Cap and Gown Committee, Co-Chairman 4; Class Historian 4.



DENNIS WILSON REITER
East Greenville
General Business

Men's Resident Council 1, 2, 3, 4; Business Education Club 2; Chess Club 1, 2; Maroon and Gold Band 1; Student PSEA 4; Varsity Club 2, 3, 4; Football Manager 2, 3, Trainer 3; Basketball Manager 1, 2, 3, 4; Track Manager 1, 2, 3, 4; Men's Intramurals 1, 2, 3, 4.

JAMES KINGDOM SAMPLE
Dunmore
General Business

CGA Customs Committee 2, Pep Committee 3; Men's Resident Council 1, 2, 3, 4; Business Education Club 1, 2, 3; Senior Ball Committee 4; Student PSEA 4.

EDWARD F. SAVAGE
Benton
Accounting

Day Men's Association 1, 2, 3, 4; English Club 2, 3; Student PSEA 3, 4.

DARLENE FAYE SCHEIDT
Pottstown
General Business

Class Secretary 3, 4; CGA Awards Committee 3; Waller Hall Association 1, 2, 3, 4; Pi Omega Pi 2, 3, 4, Acting Secretary 4; "B" Club 3; Business Education Club 1, 2, 3, 4, Secretary 3; Student Christian Association 1, 2, 3; Student PSEA 2, 3, 4; Maroon and Gold Typist 2, 3; Co-Chairman Tickets and Publicity 2.





GARRY EUGENE SCHELL

Ringtown
General Business

Pi Omega Pi 2, 3, 4; Athenaeum Club 4; Business Education Club 2, 3, 4; Student Christian Association 1, 2, 3, 4; Student PSEA 2, 3, 4; *Maroon and Gold* Typist 3; Name Cards and Announcements Committee 4; Typing Instructor, B.F. School, 3.



LINDA FAY SCHLEGEL

Stevens
General Business

Class Historian 4; CGA Awards Committee 3; Waller Hall Association 1, 2, 3, 4; Business Education Club 1, 2, 3; College Choraleers 1; Student PSEA 3, 4; *Maroon and Gold* Typist 3; *Olympian* Typist 2, 3; Business Manager 3; Food Committee 2; Ticket Committee 3.



JAMES EDWARD SETCAVAGE

Mahanoy City
General Business

Men's Resident Council 4; Athenaeum Club 1, 2; Business Education Club 3; Student PSEA 4.

ROBERT JOSEPH SEWELL

Mt. Carmel
Accounting, Mathematics

Day Men's Association 1, 2, 4; Men's Resident Council 2; Bloomsburg Players 2, 3; Business Education Club 4; Student PSEA 4; Intramural Softball 2, 3, 4.

LYNN EUGENE SHOOP

Millersburg
General Business

Men's Resident Council 1, 2, 3, 4; Business Education Club 1, 2, 3, 4; Maroon and Gold Band 1, 2, 3, 4; Student PSEA 4; *Maroon and Gold* Typist 3, 4; Intramurals 2, 3, 4.



ROBERT LEE STETTLER

Sunbury
Accounting, History

Day Men's Association 1, 2, 3, 4; Business Education Club 3, 4; Student PSEA 4; Intramural Softball 3, 4.



RICHARD CHARLES STOOP

Shamokin
Accounting, Mathematics

Day Men's Association 1, 2, 3, 4, Treasurer 4; Business Education Club 1, 2, 3; Student PSEA 4; Intramural Softball 2, 3, 4.

JAMES EDMUND SHIPPLE

Harrisburg
Accounting, Social Studies

CGA Social Recreation Committee, chairman 1; Hospitality 1; Day Men's Association 3; Business Education Club 3; Student PSEA 1; Class Committees: Decorations, Tickets, Cap and Gown 4.





PAUL RICHARD STYER

Lansdowne
Accounting

Men's Resident Council 1, 2, 3, 4; Business Education Club 1, 2, 3, 4; Student PSEA 4; Men's Intramurals 1, 2, 3, 4; Secretarial Committee 4.



NELSON ADLER SWARTS

Bloomsburg
Accounting, Sales

CGA Committees: Publicity, Chairman 2; Customs 2; Big Name Entertainment 2, 3; Chairman 2; Social Recreation 2, 3; Day Men's Association 1, 2, 3, 4; Phi Sigma Pi 2, 3, 4; Business Education Club 2, 3; Student PSEA 4; Varsity Club 2, 3, 4; *Maroon and Gold* Circulation Manager 2, 3, 4; Golf 3, 4; Swimming 1, 2, 3, 4; Co-captain 3, 4; College Crier 1, 2, 3; Men's Intramurals 3; Student Announcer 1, 2, 3, 4; High School Wrestling Tournament 2, 3.



JUDITH DAWN THOMAS

Bloomsburg
General Business

Day Women's Association 1, 2, 3, 4; Business Education Club 1, 2, 3, 4; Student Christian Association 4; Student PSEA 2, 3, 4.



RONALD THOMAS WALTERS

West Hazleton
Accounting, Social Studies

Day Men's Association 1, 2, 3; Business Education Club 1, 2; Student PSEA 2.



BRUCE LEON VAN HOUSEN

New Milford
General Business

Alpha Psi Omega 2, 3, 4, President 3; Pi Omega Pi 3, 4; Bloomsburg Players 1, 2, 3, 4, Vice-president 3; Business Education Club 1, 2, 3, 4; Student PSEA 3, 4.

RICHARD DEAN WALTERS

Bloomsburg
Accounting, Sales

Day Men's Association 1, 2, 3, 4; Business Education Club 1, 2; Student PSEA 4; Veterans' Association 1, 2, 3, 4; Men's Intramurals 1, 2, 3, 4.

CHARLES W. WATKINS

Wilkes-Barre
Accounting

Men's Resident Council 1, 2, 3; Business Education Club 1, 2; Student PSEA 4; Veterans' Association 2.

ROBERT WALTER WEBB

Willow Grove
General Business

Business Education Club 2, 3; Maroon and Gold Band 1; Student PSEA 4; Basketball 1; Intramurals 1, 2, 3, 4.

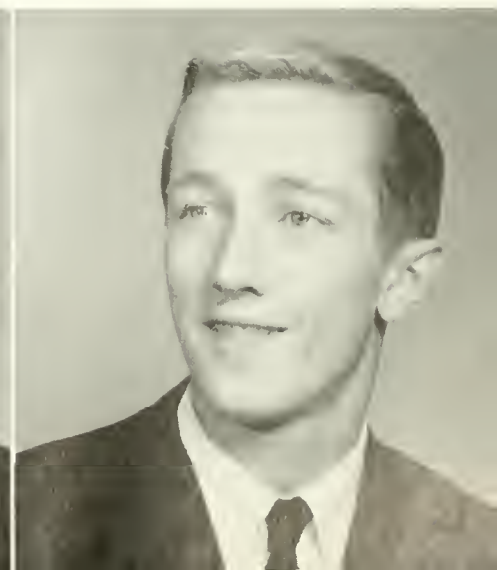

BUSINESS EDUCATION STUDENT TEACHERS IN THE DANVILLE AREA SENIOR HIGH SCHOOL



Mr. Jack Wanich, head of the Business Education Department in the Danville Senior High School, holds an informal conference with student teachers Lynn Shupp and Joe Oravitz.

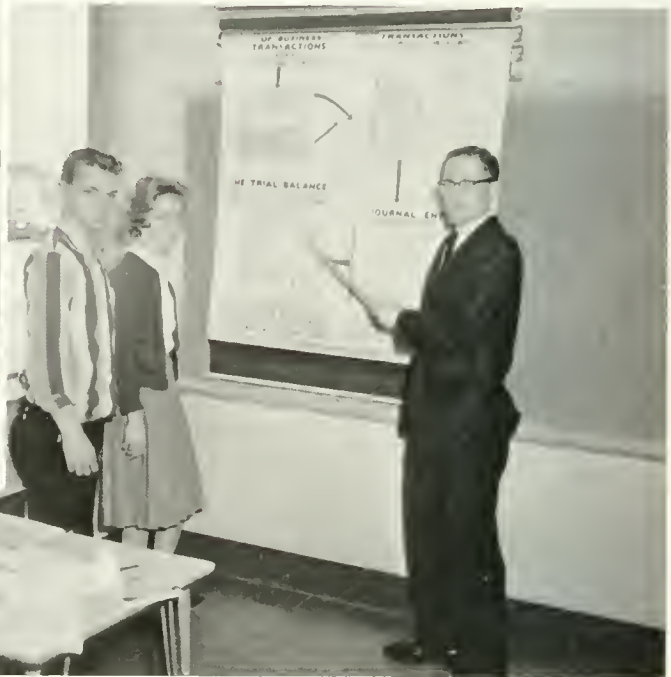

Student teacher Sheldon Menker explains a problem in bookkeeping to Danville High School students James Buckley and Helen Adams.



Student teacher William Griffiths conducts a class in Business Mathematics in the Danville Senior High School. Mr. Walter A. McCloskey is the cooperating teacher.



Student teacher Dennis Reiter instructs Danville Senior High School student Jane George in the correct use of the Sound Scriber. Mrs. Freda Laubach is the cooperating teacher.



Student teacher Gerald Malinowski explains the importance of a trial balance to two interested Danville Senior High School students.

Richard Lloyd, a graduate of the class of 1962 and Assistant Basketball Coach at BSC, conducts a class in Typing I in the Danville Senior High School.



DIVISION OF ELEMENTARY EDUCATION



Dr. Royce O. Johnson
*Director of
Elementary Education*



Dr. Johnson and Miss Priscilla Vanderslice,
Secretary



▲ Sixth grade group enjoying reading period in new Benjamin Franklin Laboratory School library. Student teacher James Case conducts question and answer period.

Kathy Stradling, second grader in the Benjamin Franklin Laboratory School, tells number stories to the class with the aid of a flannel board. Miss Dorothy Andrysick, directing teacher, is in charge of this activity.





JOSEPH N. ADORNATO

Susquehanna
Elementary

Men's Resident Council 1, 2, 3, 4; Veterans' Association 1, 2, 3, 4



GAIL LOUISE ALLEN

DuBoistown
Elementary

Class Treasurer 3, 4; Decoration Committee 2; Float Committee 3; CGA committees: Social Recreation 3; Winter Weekend Ticket, Chairman 2; Waller Hall Association 1, 2, 3, 4; Counselor 3; Waller Hall committees: House 2; Social 3; Athenaeum Club 4; Bloomsburg Players 1; College Choraleers 1, 2; Student PSEA 3, 4; Freshman Talent Show 1.



ELIZABETH SLACK APPELEGATE

Hughesville
Elementary

Day Women's Association 3, 4; Student PSEA 4.

MARY ANN AUGUSTINE

Alden Station
Elementary

CGA Big Name Entertainment Committee 3; Waller Hall Association 1, 2, 3, 4, Counselor 2, 3; Athenaeum Club 1, 2, 3; Student PSEA 3, 4; Decoration Committee 1.

THOMAS EUGENE AUSTIN

Bloomsburg
Elementary

Day Men's Association 1, 2, 3, 4; Aviation Club 1; Men's Intramurals 2; College Crier 2; Publicity Committee 4.



JUDITH ANN BACHMAN

West Hazleton
Elementary

Day Women's Association 1, 2, 3, 4; Athenaeum Club 1, 2; English Club 2, 3; Student PSEA 4; Senior Cap and Gown Committee 4.

CATHERINE BLANCHE BANNON

Elverson
Elementary

Waller Hall Association 1, 2, 3, 4; Business Education Club 1; Student Christian Association 1, 2; Student PSEA 3, 4; Fashion Show Co-ordinator 1, 2, 3, 4; Cap and Gown Committee 4.

NANCY FLORENCE BARNETT

Coudersport
Elementary

Day Women's Association 4; Waller Hall Association 1, 2, 3; counselor 2; "B" Club 1, 2, 3; College Choraleers 1, 2, 3; Librarian 2, 3; Student Christian Association 1, 2, 3; Student PSEA 4.





BENJAMIN M. BAUM
Hazleton
Elementary

Class President 1; CGA class representative 1; Committees: Hospitality 2, 3, 4; Awards 2, 3; Men's Resident Council 1, 2, 3, 4; Maroon and Gold Band 1, 2, 3, 4; Student PSEA 2, 4; *Maroon and Gold* reporter 3; Orchestra Committee, chairman 3, 4.



RUTH MAY BEIERSCHMITT
Mt. Carmel
Elementary

CGA Social Recreation Committee 2; Waller Hall Association 1, 2, 3, 4; Bloomsburg Players 1; Student PSEA 4.



THERESA ANN BIAGIOTTI
Exeter Borough
Elementary

Waller Hall Association 1, 2, 3, 4; House Committee 3; Athenaeum Club 4; College Choraleers 1, 2; Science Club 3; Student PSEA 3, 4; Decoration Committee 2; Prom Ticket Committee 3; Cap and Gown Committee 1.



JAMES CASE
Trucksville
Elementary

Class Vice President 3; CGA President 4; College Council 4; Committees: Customs 2, Pep 3; Men's Resident Council 1, 2, 3, 4; Big Brothers 4; Kappa Delta Pi 3, 4; Phi Sigma Pi 2, 3, 4; Chaplain 3; Aviation Club 1; Student PSEA 3, 4; Men's Intramurals 1, 2; "Battle of the Classes" 3; Who's Who in American Universities and Colleges; Junior Prom Chairman 3; Dance Committees 1, 2, 3; Transportation Committee 4.



**MARGARET L. MONTZ
CHAMBERLAIN**
Hazleton
Elementary

Day Woman's Association 3; Waller Hall Association 1, 2, 4; Sigma Alpha Eta 1, 2; College Choraleers 1, 3; Council for Education of Exceptional Children 1; Student PSEA 4; College Octet 1, 2; Madrigal Singers 3, 4; Invitations Committee 4.

JO ANN KOLB BIDELESPACH
Lansdale
Elementary

CGA Committees: Social Recreation 2, 3; Hospitality 3; Day Women's Association 4; Waller Hall Association 1, 2, 3; Smoker Chairman 3; Bloomsburg Players 1, 2; Student PSEA 4; Variety Show 2; Prom Decorations Chairman 3, 4; Class Float 3.

MARY LYN BROCK
Westfield
Elementary

CGA Committees: Hospitality 2; Customs 2; Waller Hall Association 1, 2, 3, 4; Governing Board Representative 1; Treasurer 2; College Choraleers 1, 2; Student PSEA 1, 4; *Dear Frosh* editing staff 2; Who's Who in American Universities and Colleges.

SALLY ANN CHAMBERS
Berwick
Elementary

CGA Committees: Hospitality 4; Furniture 4; Day Woman's Association 1, 2, 3, 4; Athenaeum Club 2, 3; Student Christian Association 1; Student PSEA 4; Fashion Show 2, 3, 4; Prom Invitation Committee 3; Memorial Committee 4.





CHESTER THOMAS CHOPLICK
Shamokin
Elementary

Day Men's Association 1, 2, 3, 4; College Choraleers 3; Veterans' Association 4.



RONALD R. CHURBA
Williamsport
Elementary

Basketball 1; Men's Intramurals 2, 3.



ELAINE FRANCES CHUTE
Trout Run
Elementary

CGA Customs Committee 2; Waller Hall Association 1, 2, 3, 4; Counselor 3; College Choraleers 1; Student PSEA 3, 4; *Maroon and Gold* reporter 1, 2, 3; Freshman Talent Show 1; Arrangements Committee 4.

JOHN M. CHYKO
Bloomsburg
Elementary

Day Men's Association 1, 2, 3, 4; Student PSEA 4; Football 1; Men's Intramurals 1, 2, 3, 4; Freshman Hop Committee 1; Publicity Committee 4.

DIANNE LEE CLARK
Scranton
Elementary

CGA Pep Committee 1, 2; Waller Hall Association 1, 2, 3, 4; Athenaeum Club 1; Bloomsburg Players 1; College Choraleers 1; French Club 1; Student PSEA 1; Cap and Gown Committee 4.



LEO HARPER DALPIAZ
Williamsport
Elementary

Day Men's Association 1, 2, 3, 4; College Choraleers 1, 2; Vice President 1.



TANYA ANN DANCHAK
Alden
Elementary

CGA Social Recreation Committee 2; Waller Hall Association 1, 2, 3; Athenaeum Club 1, 2, Secretary 1; Student PSEA 1; Invitation Committee 4.

MRS. SHERRILL CLAUSEN
Berwick
Elementary

Bloomsburg Players 1; "B" Club 1; Women's Chorus 2; OBITER Advertising Staff 2; Student PSEA 4.





CAROL ANN DAVENPORT

Wilkes-Barre
Elementary

CGA Pep Committee 3; Waller Hall Association 1, 2, 3, 4; Art Chairman 3; Counselor 2; Athenaeum Club 1; Bloomsburg Players 4; Student PSEA 4.



CAROL MARIE DAVIS

Lightstreet
Elementary

Day Women's Association 1, 2, 3, 4; College Choraleers 1, 2; Student Christian Association 3; Student PSEA 4



THOMAS JOHN DAVIS

Kingston
Elementary

CGA Representative 4; College Council 4; Committees: Pep 2; Customs 2; Hospitality 3; Big Name Entertainment 2, 3; College Choraleers 1, 2, 3, President 2; Science Club 1; Student PSEA 3, 4; Men's Intramurals 1, 2; Float Chairman 2, 4.



LOIS ANN DETATO

Pittston
Elementary

CGA Committees: Decorations 1, 2, 3; Dining Room Committee 4; Ivy Day 4; Chairman 4; Waller Hall Association 1, 2, 3, 4; College Choraleers 1; Student Christian Association 1, 2, 3; Student PSEA 4; Junior Prom Refreshments Committee Chairman 3; Best Dressed Coed of the Year 3.



MARGARET ELLEN DEETER

Nanticoke
Elementary

Waller Hall Association 1, 2, 3, 4; Athenaeum Club 1, 2, 3; Bloomsburg Players 1, 2, 3; Homecoming Float 2, 3; Student PSEA 4; Decorations Committee 3; Fashion Show Co-ordinator 3, 4; Tickets and Invitations Committee 4.

KATHRYN ANNETTE DEIBLER

Elizabethville
Elementary

Waller Hall Association 1, 2, 3, 4; Alpha Psi Omega 4; Bloomsburg Players 1, 2, 3, 4; Student Christian Association 1; Student PSEA 4; Picture Committee 4

CLAIRE OLWEN DILLEY

Wilkes-Barre
Elementary

Waller Hall Association 1, 2, 3; Bloomsburg Players 1, 2, 3; Student PSEA 3, 4; Name Cards and Announcements Committee 4.

RAYMOND DiROBERTO

West Wyoming
Elementary

Maroon and Gold Band 1, 2, 3, 4; Student PSEA 4; Cap and Gown Committee 4.

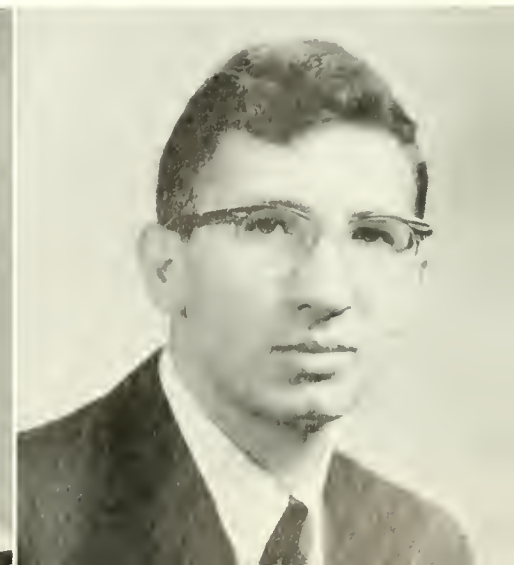



PATRICIA ANN EARYES
Mayfield
Elementary

CGA Hospitality Committee 3; Waller Hall Association 1, 2, 3, 4; Fire Warden 2; Governing Board Representative 3; College Choraleers 1, 2, 3; Student PSEA 2, 3, 4; Announcements and Name Cards Committee Chairman 4.



RICHARD ROLAND ESHER
Shamokin
Elementary

Day Men's Association 1, 2, 3, 4; Secretary 4; Student PSEA 4; Basketball 1; Men's Intramurals 2, 3.



MARIE LOUISE FEATHERMAN
Allentown
Elementary

Waller Hall Association 1, 2, 3; Governing Board 3; Athenaeum Club 1, 3; College Choraleers 2; Student PSEA 4; Ticket Committee 4.

MARY ELLEN FETTERMAN
Catawissa
Elementary

College Council Member 3; Day Women's Association 1, 2, 3, 4; President 3; Board Representative 3, 4; Kappa Delta Pi 3, 4; Sigma Alpha Eta 2; Student Christian Association 1; Student PSEA 3, 4

BONNIE JUNE FISHER
Milton
Elementary

Waller Hall Association 1, 2, 3, 4; College Choraleers 1; Student Christian Association 2; Student PSEA 3, 4; Fashion Show Co-ordinator 3.



SANDRA L. FLEMING
Catawissa
Elementary

Day Women's Association 1, 2, 3, 4; Official Board 3, 4; Sigma Alpha Eta 2; French Club 4; Student Christian Association 3, 4; Student PSEA 4.



DORA JANE FORNEY
Danville
Elementary

Day Women's Association 1, 2, 3, 4; Athenaeum Club 2; Science Club 3; Student PSEA 4.

BARBARA ANN FLANAGAN
Shamokin
Elementary

Waller Hall Association 1, 2, 3, 4; Athenaeum Club 1, 2, 3; Student PSEA 4; Fashion Show 2, 3, 4; Senior Gifts Committee 4.





JANE ANN FOUST LONG

Danville
Elementary

Day Women's Association 1, 2, 3, 4; Student Christian Association 3; Student PSEA 3, 4.



MARIE MONICA GHEZZI

Shamokin
Elementary

Day Women's Association 1, 2, 3, 4; Athenaeum 2, 3; English Club 1; Student PSEA 4.



NANCY ANN GLENN

Bloomsburg
Elementary

Day Women's Association 1, 2, 3, 4; Athenaeum Club 1; English Club 2, 3; Student PSEA 4; Invitation Committee 4.



ELIZABETH ANN HARRISON

Berwick
Elementary

Day Women's Association 1, 2, 3, 4; Athenaeum Club 3; Student PSEA 4; *Maroon and Gold* 2; Senior Committee 4.



SHELVIE JEANNE GUYER

Watsonstown
Elementary

Day Women's Association 1, 2, 3, 4; Athenaeum Club 2; English Club 3; Student PSEA 4; *Majorette* 2, 3, 4.

DANIEL ELMER HARNER

Hegins
Elementary

Athenaeum Club 2; College Choraleers 1; Science Club 3; Student Christian Association 1; Student PSEA 4; Cap and Gown Committee 4.

CAROL ANN HASWELL

Hazleton
Elementary—Spanish

Hospitality Committee 2; Waller Hall Association 1, 2, 3, 4; Athenaeum Club 1; "B" Club 2, 3, 4; Student PSEA 4.

BARBARA KAY HICKERNELL

Newmanstown
Elementary

Waller Hall Association 1, 2, 3, 4; Waller Hall Governing Board 1, 2, 3, 4; Representative 1, 4; Secretary 2, 3; College Choraleers 2, 3; *Maroon and Gold* Band 1; Student Christian Association 3; Student PSEA 3, 4; Treasurer 4; Senior Class Ivy Day Committee Chairman 4; Who's Who in American Universities and Colleges.





WAYNE ARTHUR HOCH
Raubsville
Elementary

Pep Committee 3, 4; Student PSEA 4; Veterans' Association 1, 2, 3; Senior Class Publicity Committee Co-Chairman 4; Men's Intramurals 1, 2, 3, 4



BETTY ANN HODOVANCE
Peckville
Elementary

CGA Committees: Hospitality 2; Decorations 2; Waller Hall Association 1, 2, 3, 4; Sigma Alpha Eta 1; Bloomsburg Players 2; College Choraleers 1; Council for Education of Exceptional Children 1; Maroon and Gold Band Majorette 2, 3, 4; Student PSEA 4; International Relations 3, 4; *Maroon and Gold* 4; Senior Class Picture Committee 4.



BONNIE LEE HOFFMAN
Sunbury
Elementary

Waller Hall Association 1, 2, 3, 4; Bloomsburg Players 2, 3; Maroon and Gold Band 1; Student PSEA 4; *Olympian* Editorial Board 3.

MARGARET ANN HOSEY
Forty Fort
Elementary

Waller Hall Association 1, 2, 3, 4; Student Christian Association 2, 3, 4; Student PSEA 3, 4

CLAIRE RUTH HUGHES
Wilkes-Barre
Elementary

Waller Hall Association 1, 2, 3; College Choraleers 2, 3; Student PSEA 3, 4.



G. WILLIAM INCH
Penns Creek
Elementary

Athenaeum Club 3; Bloomsburg Players 1, 2; College Choraleers 2.

MAUREEN PHILOMENA
JANERICH
Wilkes-Barre
Elementary

Social Recreation Committee 2; Pep Committee 3; Customs 3; Waller Hall Association 1, 2, 3, 4; Bloomsburg Players 1; Student PSEA 4.

BONNIE JANE JONES
West Pittston
Elementary

Waller Hall Association 1, 2, 3, 4; Student Christian Association 1, 2; Student PSEA 3, 4.





DOLORES YVONNE KEEN

Sunbury
Elementary

Dining Room Committee 3; Social Recreation 3; Waller Hall Association 1, 2, 3, 4; Alpha Psi Omega 4; Athenaeum Club 1; "B" Club 2, 3, 4; College Choraleers 3; Student PSEA 4; Bloomsburg Players Secretary 3; Awards Committee 1; Waller Hall Counselor 2, 3; Senior Decorations Committee 4; Co-ed of the Year 3.



SHIRLEY ANNE KLOCK

Sunbury
Elementary

Waller Hall Association 1, 2, 3, 4; Athenaeum Club 1; Bloomsburg Players 2; *Maroon and Gold* 2, 3; *Olympian* 3, 4; Student PSEA 4; Class Pictures Committee Co-Chairman 4.



SHIRLEY MAE KOCHER

Turbotville
Elementary

Day Women's Association 1, 4; College Choraleers 2; Student PSFA 4



CHRISTINE BARBARA LESTER

Glen-Lyon
Elementary

Social Recreation Committee 4; Waller Hall Association 1, 2, 3, 4; Athenaeum Club 1, 2, 3; Student PSEA 4; Senior Class Ticket Committee 4.



BONNIE JOY LYSHAN

Bethlehem
Elementary

Waller Hall Association 1, 2, 3, 4; Alpha Psi Omega 4; Secretary-Treasurer 4; Bloomsburg Players 2, 3, 4; Chess Club 4; College Choraleers 1, 2, 3; Student PSEA 4; Chess Club Secretary 4; *Maroon and Gold* 4; Committee for Spring Arts Festival 4.

LOVEY KOPETZ

Hudson
Elementary

Waller Hall Association 1, 2, 3, 4; Alpha Psi Omega 3, 4, President 4; Bloomsburg Players 1, 2, 3, 4; Student PSEA 3, 4; International Relations Club 3, 4; Senior Class Pictures Committee 4.

PHYLLIS I. KRATZER

Mt. Pleasant Mills
Elementary

Waller Hall Association 1, 2, 3, 4; Student PSEA 4; Student Christian Association 1, 2, 3; Senior Class Picture Committee 4.

JOANNE NINA MASCARELLA

Kelayres
Elementary

Waller Hall Association 1, 2, 3, 4; Athenaeum Club 1; Science Club 1; Student PSEA 3, 4; Senior Ticket Committee 4.





MARY ELIZABETH McDONALD
Ashland
Elementary

Waller Hall Association 1, 2, 3, 4; Alpha Psi Omega 3, 4; Treasurer 3; Bloomsburg Players 1, 2, 3, 4; Student PSEA 3, 4.



SANDRA LEE MCKEE
Harrisburg
Elementary

Big Name Bands 2, 3; Social Recreation Committee 2; Waller Hall Association 1, 2, 3, 4; Cheerleaders 1, 2, Captain 3; *Maroon and Gold* 2, 3; Senior Class Arrangements Committee 4.



LANUS DOROTHY MILLER
Mountaintop
Elementary

Waller Hall Association 1, 2, 3, 4; Student Christian Association 1, 2; Student PSEA 3, 4; Fashion Show Coordinator 2, 3, 4; Senior Cap and Gown Committee 4.

MARCIA ELIZABETH MILLER
Upper Darby
Elementary

Social Recreation Committee 4; Waller Hall Association 1, 2, 3, 4; College Choraleers 1, 2, 3, 4; Librarian 1; Choraleers Robe Committee 3; Student Christian Association 1, 2, 3, 4; Social Chairman 3, 4; Senior Invitations Committee 4.

SERILYN ANN MORELL
Avoca
Elementary

Social Recreation Committee 1, 2, 3, 4; Hospitality Committee 2; Waller Hall Association 1, 2, 3, 4; Bloomsburg Players 1, 2, 3, 4; College Choraleers 2; Student PSEA 3, 4; OBITER 3; Aviation Club 2; Senior Gifts Committee 4; Prom Decorations Committee 1, 2, 3.



RUTH ANN MOYER
Berwick
Elementary

Day Women's Association 1, 2, 3, 4; Kappa Delta Pi 3, 4; Acting Treasurer 4; Athenaeum Club 1, 2; Science Club 3; Student PSEA 4.



RAYMOND NAYLOR
Bristol
Elementary

Men's Resident Council 1, 2, 3, 4; Chess Club 3; Student PSEA 4; Varsity Club 2, 3; Football 1, 2, 3; Track 1, 2, 3; Men's Intramurals 3; Pep Committee 1.

FRANKLIN LEE MOYER
Bloomsburg
Elementary

Customs Committee 2; Election Board 2; Day Men's Association 4; Men's Resident Council 1, 2, 3; Student PSEA 3, 4; Varsity Club 1, 2, 3, 4; Basketball 1, 2, 3; Tennis 3, 4; Senior Memorial Committee 4; Senior Publicity Committee 4; Basketball Tournament Manager 2; Dance Committees 1, 2; Men's Intramurals 1, 2, 3, 4.





EDWARD BERNARD O'DONNELL
Upper Darby
Elementary

Men's Resident Council 1, 2, 3, 4; English Club 3, 4; French Club 3, 4; Student PSEA 4



T. TIMOTHY O'LEARY
Shamokin
Elementary

Day Men's Association 1, 2, 3, 4; Student PSEA 4; Men's Intramurals 1, 2, 3, 4.



ANN MILDRED OLSKEY
Lewistown
Elementary

Waller Hall Association 1, 2, 3, 4; Student Christian Association 1, 2; Student PSEA 3, 4; Fashion Show Coordinator 3; Senior Cap and Gown Committee 4.



KATHERINE CECILIA POLONI
Bangor
Elementary

Pep Committee 3; Hospitality Committee 3; Dining Room Committee 3; Waller Hall Association 1, 2, 3, 4; Waller Hall Proctor 3; Athenaeum Club 2; Student PSEA 4; Senior Class Pictures Committee 4.



JUDITH ANN PRICE
Shickshinny
Elementary

Hospitality Committee 3, 4; Waller Hall Association 1, 2, 3, 4; Bloomsburg Players 3; Student Christian Association 1; Student PSEA 3, 4; Junior Prom Decorating Committee 3; Waller Hall Fire Warden 3; Senior Gifts Committee 4.

ROBERT E. PAINTER
Harrisburg
Elementary
Men's Resident Council 1, 2, 3, 4; Student PSEA 4; Varsity Club 1, 2, 3, 4; Track 1, 2, 3, 4; Men's Intramurals 1, 3.

RHYS EDWARD PHILLIPS
Kingston
Elementary
Day Men's Association 1, 2, 3, 4; Gamma Theta Upsilon 2, 3; Men's Intramurals 1, 2; Senior Picture Committee 4.

MARGARET ANNE PROCOPPIO
Shamokin
Elementary

Customs Committee 2; Election Board 1; Day Women's Association 2, 3; Waller Hall Association 1; Athenaeum Club 2; Student PSEA 3; *Maroon and Gold* 1.





JESSIE MARIE REPPY
Plymouth
Elementary

Elections Committee 3; Waller Hall Association 1, 2, 3, 4; Class Representative 3, 4; Kappa Delta Pi 3, 4, President 4; Athenaeum Club 1; *Maroon and Gold* 2; French Club 3, 4; Student PSEA 3, 4, Membership Chairman 3, Treasurer 4; Co-chairman Winter Weekend 3; Chairman Senior Class Ball 4; Fashion Show Coordinator 2, 3; Waller Hall Proctor 2, Fire Warden 2, 3; Who's Who in American Universities and Colleges.



SUSAN KAY RHODOMOYER
Bloomsburg
Elementary

Day Women's Association 1, 2, 3, 4; Homecoming Committee Chairman 3; Bloomsburg Players 1, 2, 3; Student PSEA 4; Senior Invitations Committee 4.



JOHN E. ROCKWELL
Susquehanna
Elementary

Senior Class Vice President 4; Dining Hall Committee 2; CGA Committees: Pep 3, Customs 2, Furniture 4; Men's Resident Council 1, 2, 3, 4; Phi Sigma Pi 2, 3, 4, Secretary 3, President 4; Pi Omega Pi 2; Business Education Club 1, 2; Student Christian Association 1; Student PSEA 4; Bloodmobile 3; Senior Class Committees 4.

ALMA JEAN ROGERS
Lake Winola
Elementary

Waller Hall Association 1, 2, 3, 4; Smoker Committee Chairman 3; Bloomsburg Players 2, 3; Student PSEA 3, 4; Senior Class Picture Committee Chairman 4.

RICHARD LARRY ROHRER
Mechanicsburg
Elementary

Men's Resident Council 1, 2, 3, 4; Student PSEA 4; Varsity Club 3, 4; Football 1, 2, 3, 4; Basketball 1, 2.



CONSTANCE SONJA ROJEWSKI
Warminster
Elementary

Waller Hall Association 1, 2, 3, 4, Proctor 3; Bloomsburg Players 1, 2; Cheerleader 3; College Choraleers 1; Student PSEA 3, 4.

RICHARD ROKE
Glen Lyon
Elementary

Men's Resident Council 1, 2, 3, 4; Chess Club 1, 2, 3, 4, President 4; Intramurals 1, 2, 3, 4; Student PSEA 4.

MARY ELLA ROTHERMEL
Danville
Elementary

Day Women's Association 1, 2, 3, 4; French Club 4; Student PSEA 3, 4.





JUDITH ANN RUCKLE

Benton
Elementary

Day Women's Association 1, 2, 3, 4; Kappa Delta Pi 4; Athenaeum Club 1, 2, 3; Student PSEA 4.



JUDITH ANN RUCKLE

Shamokin
Elementary

Pep Committee; Waller Hall Association 1, 2, 3, 4; Fire Warden 3; Proctor 3; Athenaeum Club 1, 2; Student PSEA 3, 4; Co-Chairman Senior Float Committee 4; Senior Gifts Committee Chairman 4.



GARY GEORGE RUPERT

Bloomsburg
Elementary

Customs Committee 3; Day Men's Association 1, 2, 3, 4; Student PSEA 4; Varsity Club 2, 3, 4; Treasurer 4; Football 2, 3; Basketball 1, 2, 3, 4; Baseball 2, 3, 4.



MARIE VICTORIA SANDERS

Shamokin
Elementary

CGA Committees: Election 2; Customs 2; Pep 2; Waller Hall Association 1, 2, 3, 4; Athenaeum Club 1; Student PSEA 1, 2, 4; International Relations Club 2.



BETTY LOUISE SCAIFE

Williamsport
Elementary

CGA Committees: Dining Room 3; Chairman 3; Social Recreation 2, 3; Waller Hall Association 1, 2, 3, 4; Counselor 2; Head Counselor 3; Sigma Alpha Eta 2, 3; Athenaeum Club 1; Bloomsburg Players 4; Student PSEA 4; "B" Club Water Ballet 3, 4; Blood Mobile 2, 3, 4; Chairman 2, 3, 4.

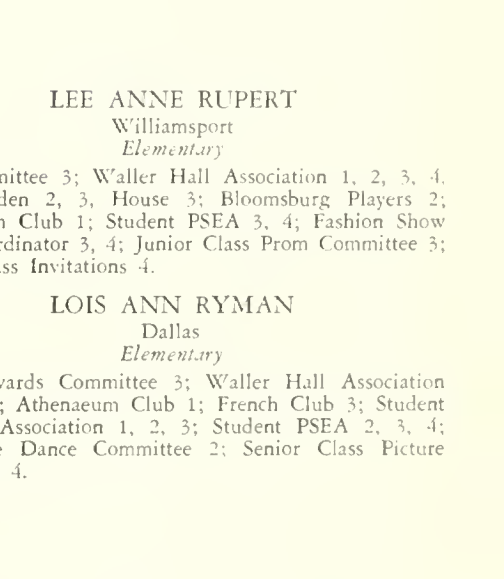

LEE ANNE RUPERT

Williamsport
Elementary

Pep Committee 3; Waller Hall Association 1, 2, 3, 4; Fire Warden 2, 3; House 3; Bloomsburg Players 2; Athenaeum Club 1; Student PSEA 3, 4; Fashion Show Store Coordinator 3, 4; Junior Class Prom Committee 3; Senior Class Invitations 4.

LOIS ANN RYMAN

Dallas
Elementary

Senior Awards Committee 3; Waller Hall Association 1, 2, 3, 4; Athenaeum Club 1; French Club 3; Student Christian Association 1, 2, 3; Student PSEA 2, 3, 4; Sophomore Dance Committee 2; Senior Class Picture Committee 4.



LINDA ANN SCHMIDT

Morton
Elementary

CGA Committees: Pep 2, 3; Hospitality 2, 3; Waller Hall Association 1, 2, 3, 4; Fire Warden 3; House Committee 3; Maroon and Gold Band Majorette 1, 2, 3, 4; Head Majorette 4; *Maroon and Gold* 1, 2, 3; OBITER 1, 2, 4; *Olympian* 3; Student PSEA 3, 4; Fashion Show Co-ordinator 3, 4; Prom Committees 1, 3; Senior Investigations 4.





MOSES L. SCOTT
West Conshohocken
Elementary

CGA Pep Committee 3; Men's Resident Council 1, 2, 3, 4; College Choraleers 2; Student Christian Association 4; Student PSEA 4; Varsity Club 1, 2, 3, 4; Football 1, 2, 3, 4; Track 1, 2, 3, 4; Men's Intramurals 1, 2, 3, 4; Entertainment and Assembly Committee 3.



JAMES E. SHAUGHNESSY
Tunkhannock
Elementary

Men's Resident Council 1, 2, 3, 4; Chess Club 1, 2, 3, 4; Treasurer 2, 3; Student PSEA 3, 4; Veterans' Association 1, 2, 3, 4; *Pilot Business Manager* 3.



JACQUELINE LEE SHEATLER
Bloomsburg
Elementary

Day Women's Association 1, 2, 3, 4; Student Christian Association 1; Student PSEA 2, 3, 4; Senior Ball Committee 4.

THOMAS JOSEPH SHELINSKI
Danville
Elementary

Day Men's Association 1, 2, 3, 4; College Choraleers 3, 4.

ANDREW ALBERT SHISKO
Kelayres
Elementary

Day Men's Association 2, 3, 4; Athenaeum Club 3; Business Education Club 2; Student PSEA 3, 4.

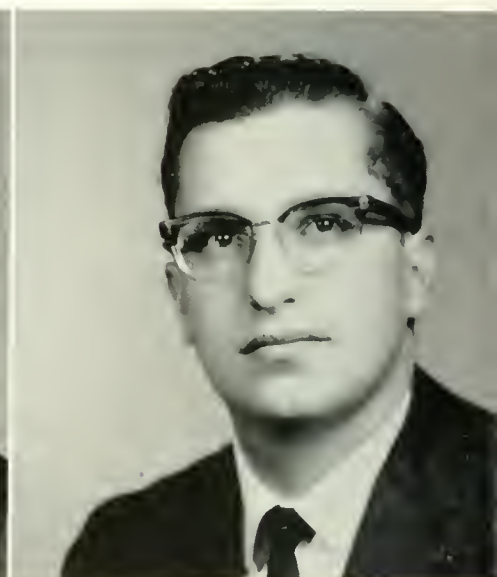

JEANNE M. SHUTT
Elysburg
Elementary

Day Women's Association 2, 3, 4; Student PSEA 3, 4.

JOHN EDWARD SILLS, JR.
Bristol
Elementary

CGA Committees: Library Policy Committee 1, Human Relations Conference 1; Men's Resident Council 4; Bloomsburg Players 2, 3; College Choraleers 2; Varsity Club 2, 3, 4; Football 4; Track 1, 2.

MARGIE LOUISE SNOOK
Middleburg
Elementary

Waller Hall Association 1, 2, 3, 4, Vice President 3; Governing Board 2, 3; "B" Club 2, 3, 4; Treasurer 4; Student Christian Association 1; Fashion Show 2, 3, 4; Woman's Intramurals 1, 2, 3, 4; Prom Committee 3; Invitation committee 2, 3, 4; Chairman 3, 4.





MARGARET LEE SNYDER

Herndon
Elementary

Waller Hall Association 1, 2, 3, 4; "B" Club 4; Science Club 3; Student Christian Association 1; Student PSEA 4; Senior Invitations Committee 4; Woman's Intramurals 2, 3, 4.



MARY ELIZABETH SOMERSET

Glenside
Elementary

College Council 3; CGA Athletic Committee 3; Waller Hall Association 1, 2, 3, 4, President 3, Governing Board 2, 3, 4; College Choraleers 1, 2, 3; *Pilot* Assistant Editor 2, 3; *Looking Forward* Assistant Editor 1, Editor 2; Prom Committee 3; Announcement and Name Card Chairman 4; Who's Who in American Universities and Colleges.



FRANCIS JOHN SOROCHAK

Kingston
Elementary

CGA Committees: Customs 2, 3, Hospitality 2, 3, Fire Brigade 3, 4; Men's Resident Council 1, 2, 3, 4; Student PSEA 4; Varsity Club 3, 4; Football 1; Student Coach 2, 3, 4; Men's Intramurals 2, 3, 4.



AUDREY STUMP

Danville
Elementary

Day Women's Association 1, 2, 3, 4, Athenaeum Club 1, 2, 3; Student PSEA 4.



JACK SWISHER

Bloomsburg
Elementary

Day Men's Association 1, 2, 3; Student PSEA 1; Veterans' Association 1, 2.

DOROTHY JEAN STANTON

Williamsport
Elementary

Waller Hall Association 1, 2, 3, 4, House Committee 2, 3, Chairman 3, Social Committee 3, Counselor 2, Athenaeum Club 4; College Choraleers 2, 3, Treasurer 3; Student PSEA 4; Cotillion Decoration Committee 2; Prom Committee 3; Float Committee 3, 4; Decoration Committee 1; Cap and Gown Committee 4.

GEORGE LESTER STRINE

Milton
Elementary

CGA Hospitality Committee 2, 3; Day Men's Association 1; Men's Resident Council 2, 3, 4; Alpha Psi Omega 3, 4; Phi Sigma Pi 3, 4; Chaplain 4; Bloomsburg Players 2, 3, 4, Vice President 4; College Choraleers 2, 3, 4; Maroon and Gold Band 1, 2; Student PSEA 4; Men's Intramurals 2, 3, 4; Who Who in American Universities and Colleges.

MARY LOUISE SZIRAFINSKI

Lake Winola
Elementary

Waller Hall Association 1, 2, 3, 4; "B" Club 3, 4; Student Christian Association 1; Student PSEA 3, 4; *Maroon and Gold* Staff 4; International Relations Club 4; Cap and Gown Committee 4.





JOANNE ANGELINE TENZYK
West Hazleton
Elementary

Waller Hall Association 1, 2, 3, 4; Kappa Delta Pi 3, 4; Corresponding Secretary 4; Bloomsburg Players 1, 2; College Choraleers 1, 2, 3, 4; Secretary 3, 4; French Club 3; College Octet 1, 2; Madrigal Singers 3, 4; Cotillion Invitation Committee 2; Who's Who in American Universities and Colleges



GORDON THOMAS
Bloomsburg
Elementary

Day Men's Association 4; Athenaeum Club 4; Student Christian Association 4; Men's Intramurals 1, 2, 3, 4.



SUSAN BERNADETTE THOMAS
Hazleton
Elementary

Waller Hall Association 1, 2, 3; College Choraleers 1, 2; French Club 2, 3; Student PSEA 4.

FRANKLIN SAMUEL TIBBS, JR.
Jenkintown
Elementary

Men's Resident Council 1, 3, 4; Varsity Club 1, 3, 4; Basketball 1, 3, 4; Baseball 1, 3, 4; Cap and Gown Committee 4.

ROSEMARY MOLLY TIMONY
Driiton
Elementary

Waller Hall Association 1, 2, 3, 4; Athenaeum Club 2; Student PSEA 1, 2, 3, 4.



JUDY TRABITZ
Wilkes-Barre
Elementary

Waller Hall Association 1, 2, 3, 4; College Choraleers 2, 3; Picture Committee 4

ANN MARIE MADELYN VITALE
Pittston
Elementary

Social Recreation Committee 4; Waller Hall Association 1, 2, 3, 4; College Choraleers 1, 2, 3; Student Christian Association 1, 2, 3, 4; Student PSEA 4; Ivy Day Committee 4.

PATRICIA MARGARET WADSWORTH
Reading
Elementary

Waller Hall Association 1, 2, 3, 4; Fire Warden 3; Athenaeum Club 1; *Maroon and Gold* Circulation 1, 2, 3; Fashion Show 2, 3, 4.





MARY ELAINE WAGNER
Bloomsburg
Elementary

Day Women's Association 1, 2, 3, 4; Athenaeum Club 1, 2; English Club 4; Student Christian Association 3; Student PSEA 3, 4.



SALLY ANN WAPLES
Bloomsburg
Elementary

Day Women's Association 1, 2, 3, 4; College Choraleers 1, 2, 3, 4; Student PSEA 1; Invitation Committee 1



ROBERT LeROY WATTS
Danville
Elementary

Day Men's Association 1, 2, 3; Student PSEA 3.



BONNIE CAROL WINTERS
Ransom
Elementary

Waller Hall Association 1, 2, 3, 4; Athenaeum Club 2; College Choraleers 3; Student Christian Association 1, 2, 4; Student PSEA 4; Decorations Committee 4.



EDNA DOLORES YURICK
West Hazleton
Elementary

CGA Committees: Pep 1, 2, 3, Homecoming 2, 3; Waller Hall Association 1, 2, 3; Kappa Delta Pi 3, 4; Bloomsburg Players 1, 2, 3; Debating Club 2; Student PSEA 4; *Olympian* Business Staff 1.

WENDA LYNN WEIGHTMAN
Lewisburg
Elementary

CGA Committees: Customs 2, 3, Hospitality 3; Waller Hall Association 1, 2, 3, Fire Warden 3; Athenaeum Club 1, 2, 3; College Choraleers 1, 2; Student PSEA 1, 3, 4; Name Cards and Announcements Committee 1.

GRETCHEN DIANN WIND
Hummels Wharf
Elementary

Waller Hall Association 1, 2, 3, 4; College Choraleers 1, 2, 3, 4; Student Christian Association 2, 3; Student PSEA 4; Float Committee 3; Decorating Committee 4.

ADRIANNE NADINE ZEGARSKI
Shamokin
Elementary

CGA Committees: Customs 2, 3, Hospitality 3; Waller Hall Association 1, 2, 3, Fire Warden 3; Athenaeum Club 1, 2; College Choraleers 1; Student PSEA 3, 4; Name Cards and Announcements 4.





NANCY JANI ZEISS
Milwaukee
Elementary

Waller Hall Association 1, 2, 3, 4; Athenaeum Club 1; "B" Club 2, 3, 4; College Choraleers 3; Student Christian Association 2; Student PSEA 4; Float Committee 3; Decorations Committee 4.



MARY ZEVAS
Bethlehem
Elementary

Waller Hall Association 1, 2, 3, 4; Assistant Social Chairman 3; Social Chairman 4; Athenaeum Club 4; College Choraleers 2, 3; Student PSEA 4; Freshman Hop Decorating Committee 1; Sophomore Cotillion Decorating Committee 2; Senior Float Committee 4.



Second graders Jane Walburn and Tommy Yordy proudly display their library books, supervised by student teacher Lanus Miller.



Student teacher Mary Anne Augustine conducts first grade story hour in Benjamin Franklin Laboratory School. Miss Nerine Middleswarth, directing teacher, observes.



College students in the Elementary Curriculum participate in physical education program at Benjamin Franklin Laboratory School as part of the Teaching of Health and Education course at the college. Students Patti Lello, Margaret Desmond, and Robert Eifert supervise first grade play activity.



Remember when?

DIVISION OF SECONDARY EDUCATION



C. Stuart Edwards
*Director
of
Secondary Education*



Mr. Edwards and Miss Barbara Petrishin, Secretary



IN PURSUIT OF EXCELLENCE

The stately Roman arches opening into the main corridor of the college reflect the spirit of former generations of Bloomsburg graduates. In the immediate foreground is the Liberty Bell Memorial of the Class of 1876, commemorating the one hundredth anniversary of the signing of the Declaration of Independence. The Tiffany stained glass windows framed by the arches were the gift of the alumni, under the leadership of Professor Oscar Hugh Bakeless. The graduating class represented in the 1963 annual are worthy heirs of this proud tradition.



FLORENCE CAROL AMMON
Milton
French, Spanish

Day Women's Association 1, 2, 3, 4; Athenaeum Club 1; Bloomsburg Players 2; College Choraleers 2, 3; French Club 2, 4; Student Christian Association 1; Student PSEA 4.



GERALD DAVID ANTONELLI
Glen Lyon
Biological Science, Social Studies

Day Men's Association 2, 3, 4; Men's Resident Council 1; Science Club 2, 3; Student PSEA 3.



WILLIAM THEODORE ARCHIBALD
Scranton
Mathematics, Physical Science

Men's Resident Council 1, 2, 3, 4; Alpha Phi Omega 4; Maroon and Gold Band 1, 2; Science Club 2, 3, 4; Student Christian Association 2, 3; Student PSEA 3.

EDWARD ANTHONY BARRETT
Freeland
Mathematics

Men's Resident Council 1, 2, 3, 4; Science Club 1, 2, 3; Men's Intramurals 1, 2, 3; High School Basketball Tournament 2, 3; High School Wrestling Tournament 2, 3.

CAROL ANN BENDINSKY
Mildred
Mathematics, Physical Science

CGA Recording Secretary 3; College Council 3; CGA Committee chairman 3; Customs 2; Hospitality 2, 3; Winter Weekend 2; Waller Hall Association 1, 2, 3, 4; Waller Hall Governing Board 2; College Choraleers 1, 2, 3; Treasurer 2; Science Club 3; Student PSEA 4; *Pilot* 3; Assistant Editor 3; Senior Class Decoration Committee, Co-chairman 4; Who's Who in American Universities and Colleges.



EDWARD LANE BERLIN
Berwick
Social Studies, Geography

Day Men's Association 1, 2, 3, 4; Gamma Theta Upsilon 3, 4; Student PSEA 3, 4; Veterans' Association 1, 2; *Maroon and Gold* 3, 4.

RONALD HAROLD BEURY
Shamokin
Social Studies, English

Athenaeum Club 1, 2, 3, 4; Student Christian Association 3, 4; Student PSEA 3, 4; International Relations Club 4; Orchestra Committee 4; Men's Resident Council 1, 2, 3, 4.

CARL DAYTON BIEBER
Muncy
Social Studies, English

Day Men's Association 1, 2, 3; Student PSEA 4; Golf 1.





MARJORIE ELVA BISHOP

Gettysburg
English, Spanish

Waller Hall Association 1, 2, 3, 4; English Club 3, 4; Student Christian Association 1, 2, 3; Student PSEA 4; International Relations Club 3, 4; Publicity Committee 4



JOHN JOSEPH BOBACK

Shamokin
Social Studies

Men's Resident Council 1, 2, 3, 4; Football 2; Men's Intramurals 1, 2, 3.



BARBARA ANN BOOK

Muncy
Biological Science

Waller Hall Association 1, 2, 3; Chess Club 4; Maroon and Gold Band 1, 2, 3; Student Christian Association 1, 2, 3; Student PSEA 4.



ROBERT BARRETT BOWER

Pottstown
Mathematics

CGA Committees: Election Board 2, 3; chairman 3; Social Recreation 1, 2; Pep 1, 2; Customs 2; Men's Resident Council 1, 2, 3, 4; Bloomsburg Players 3; Circle K Club 3, 4; Senior Board Member 4; Student PSEA 4; *Pilot*, Editor 3; Men's Intramurals 4; Bloodmobile Committee 2; Spring Arts Festival 3; Big Name Entertainment 2, 3.



DENNIS CHARLES BOWERSOX

Middleburg
Social Studies, Geography

Men's Resident Council 1, 2, 3, 4; Athenaeum Club 3, 4; College Choralcers 1; Maroon and Gold Band 1; Student PSEA 4; Aviation Club 2; Intramural Softball 2; Senior Committee 4.

ROBERT JOHN BRANN

Lost Creek
Social Studies

Gamma Theta Upsilon 1; Phi Sigma Pi 1; Debating Club 3, 4; Student PSEA 4; Veterans' Association 1; Varsity Club 1; International Relations Club 4; Men's Intramurals 2.

DOLORES MARIE BRITTON

Shamokin
English

Day Women's Association 1; Waller Hall Association 2, 3; Athenaeum Club 1; English Club 4; Student PSEA 3; Women's Intramurals 2.

DANIEL JAMES BROVEY

Shamokin
Physical Science, Mathematics

Day Men's Association 1, 4; Men's Resident Council 2, 3; Chess Club 3, 4; Science Club 2; Student PSEA 4; Men's Intramurals 2, 3. Transferred from Millersville State College, 1959.



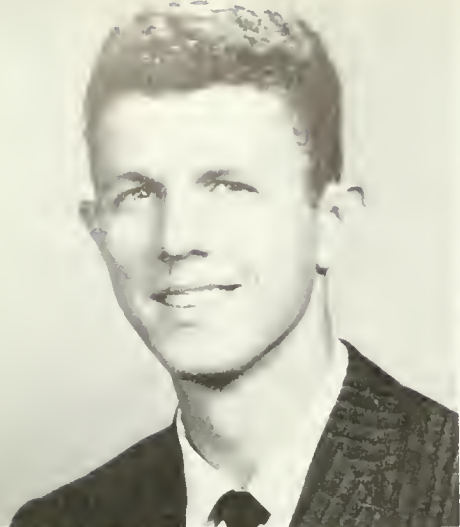

CHARLES BROWN

Highspire

Social Studies, English

CGA Committee - Customs 2; Men's Resident Council 1, 2, 3, 4; Chess Club 3; Varsity Club 4; Football 1, 2; Student Coach 3, 4; Men's Intramurals 1, 2, 3, 4



WILLIAM CHARLES BROWN

Hazleton

Biological Science, Social Studies

CGA Committees: Entertainment 3; Ticket 3; Men's Resident Council 1, 2, 3, 4; Science Club 4; Student PSEA 3, 4; Veterans' Association 1; Men's Intramurals 1, 2, 3; Assembly Committee 3.



PATRICIA ANN BURROWS

Williamsport

Mathematics, Social Studies

CGA Committee: Hospitality 1; Waller Hall Association 4; Athenaeum Club 3; Bloomsburg Players 1; Student PSEA 2.

TREVOR D. CARPENTER

Scranton

Social Studies, Biological Science

CGA Committees: Fire Brigade 1, 2; Customs 2; Men's Resident Council 1, 2, 3, 4; Student PSEA 4; Varsity Club 1, 2, 3, 4; Football 1, 2, 3, 4; Track 1, 2; Men's Intramurals 1, 2, 3, 4.

ROBERT LEE CARSON

Lightstreet

English, Social Studies

Day Men's Association 1, 2, 3, 4; Bloomsburg Players 1; English Club 3, 4; Student PSEA 4; *Moon and Gold* 2; Senior Memorial Committee 4.



ROBERT JAMES CHRISTINA

West Hazleton

English, Social Studies, Reading

CGA Committees: Social Recreation 1, 2, 3; Customs 1, 2; Assembly 1; Men's Resident Council 1, 2, 3, 4; Student PSEA 3, 4; Veterans' Association 1, 2, 3, 4; Secretary 3; President 4; Varsity Club 1, 2, 3, 4; Secretary 3; President 4; *Moon and Gold* reporter 1; *Olympian* 3; Football 1, 2, 3, 4; Basketball 1; Swimming Manager 3; Wrestling Manager 4; Men's Intramurals 1, 2, 3, 4.



VINCENT JOSEPH CZEPUKITIS

Mt. Carmel

Biological Science

CGA Hospitality Committee 2, 3; Men's Resident Council 1, 2, 3, 4; Phi Sigma Pi 3, 4; College Choraleers 1, 2, 3, 4; President 3; Student PSEA 4; Intramurals 1, 2.

JOHN MARK CASTETTER

Ranshaw

Physical Science, Mathematics

Day Men's Association 1, 2, 3, 4; Athenaeum Club 1, 2; Debating Club 1; Science Club 1, 2, 3, 4; Student PSEA 4





GERALD FRANKLIN DALTON

Danville

Physical Science, History

Day Men's Association 1, 2, 3, 4; Science Club 3; Varsity Club 4; Tennis 4; Men's Intramurals 2, 3, 4.



JOSEPH E. D'ANDREA

Weatherly

Biological Science, Geography

Day Men's Association 2, 3, 4; Student PSEA 3, 4; Veterans' Association 2, 3, 4; Aviation Club 1, 2.



DONALD DENICK

Upper Merion

Biological Science, Social Studies

CGA Committees: Fire Brigade 2, 3, 4; Hospitality Committee 2; Customs Committee 2; Men's Resident Council 1, 2, 3, 4; Vice President 4; Student PSEA 4; Varsity Club 1, 2, 3, 4; Treasurer 3; Vice President 4; Football 1, 2, 3, 4; Track 2, 3, 4; Talent Show 1; Refreshment Committee 3; Variety Show 3; High School Wrestling Tournament 1, 2, 3; High School Basketball Tournament 2, 3.



SANDRA E. DIRIENZO

Keiser

English

Day Women's Association 1, 2, 3, 4; Athenaeum Club 1, 2; College Choraleers 2; Student PSEA 4.

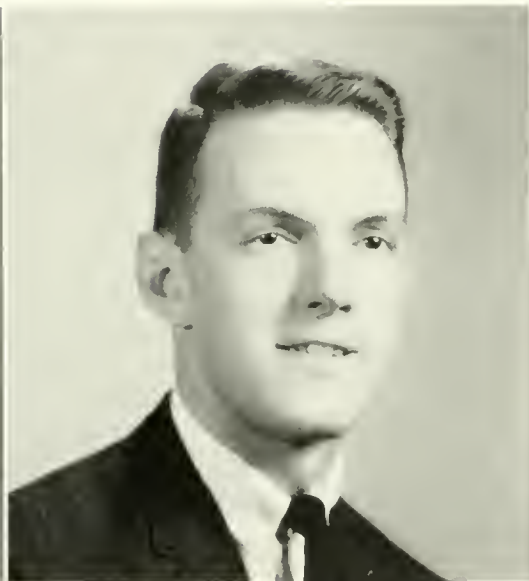

ROBERT LEON DEPO

Bloomsburg

Biological Science

Science Club 2, 3; Student PSEA 4; Decorations Committee 1.

GARY MARVIN DIETZ

Dallas

Biological Science, Geography

Gamma Theta Upsilon 1, 2, 3, 4; Science Club 3; Student PSEA 4; Men's Intramurals 2, 3.

CHARLES L. DITTON

Northumberland

Mathematics

Day Men's Association 1, 2, 3; Student PSEA 3; Veterans' Association 1, 2, 3.

EUGENE A. DIXON

Philipsburg

Social Studies, Geography

Football 1; Wrestling 1, 2, 3, 4; Men's Intramurals 1, 2, 3.



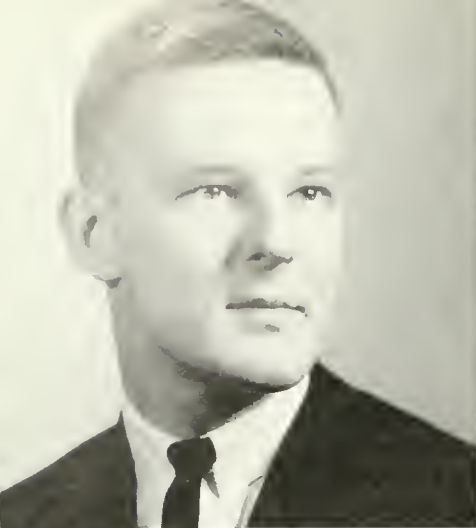

HENRY DAVID DOBSON

Mt Carmel

Physical Science, Mathematics

Day Men's Association 1, 2, 3, 4; Science Club 1, 2; Student PSEA 4; Veterans' Association 3; Amateur Radio Club 2, 3, 4; Vice-President 3.



ANTHONY DOMALAVAGE

Shenandoah

Physical Science, Mathematics

Day Men's Association 1, 2, 3; Athenaeum Club 1; Science Club 1.



LAWRENCE DOMBEK

Wilkes-Barre

Physical Science

Day Men's Association 1, 2, 3, 4; Science Club 1, 2; Track 1; Men's Intramurals 1, 2, 3.

BERNARD LAWRENCE DONEGAN

Nesquehoning

Physical Science, Mathematics

CGA Committees: Husky Lounge, Chairman 3; Dining Room 2; Entertainment 2, 3; Social Recreation 4; Election Board 3; Men's Resident Council 1, 2, 3, 4; Science Club 1, 2; Student PSEA 4; Intramurals 1, 2, 3, Referee 4; High School Wrestling Tournament Committee 2, 3, 4; College Wrestling Tournament Committee 2.

JOHN DOWETT

Berwick

Spanish, German

Day Men's Association 1, 2, 3, 4; Athenaeum Club 2, 3; Student PSEA 4; Men's Intramurals 1, 4; Homecoming Refreshment Committee 1, 3



HAROLD EDWARD FEATHERMAN

Allentown

General Science

Day Men's Association 1, 2, 3, 4; Science Club 2, 3, 4; Student PSEA 4; Men's Intramural 1, 2, 3, 4; Bloodmobile Committee 2; Reserved Seats Committee 4.



DONNA KATHLEEN FEATHERSTONE

South Williamsport

Spanish, Geography

CGA Committees: Social Recreation Chairman 2, 3; Hospitality 2, 3; Pep Committee 3; Customs Committee 2, 3; Waller Hall Association 1, 2, 3, 4; Gamma Theta Upsilon 2, 3, 4, Corresponding Secretary 3, 4; Bloomsburg Players 1; Student PSEA 4; *Olympian* Editorial Board 3; Talent Show 1; OBITER 4.



BARBARA ANN DUSHANKO

Hazleton

Biological Science, Mathematics

CGA Hospitality Committee 1, 2, 3; Waller Hall Association 1, 2, 3, 4; "B" Club 4; College Choraleers 1; Science Club 4; Women's Intramurals 2, 3, 4.





WILLIAM RAY FEESE

Shamokin

Biological Science, Social Studies

Day Men's Association 4; Varsity Club 3; Track 1, 2, 3.



EDWARD ALVIN FOX

Mechanicsburg

Biological Science

CGA Social Recreation Committee 4; Men's Resident Council 4; Alpha Phi Omega 4; Maroon and Gold Band 1, 2, 3, 4; President 2, 3; Intercollegiate Band 1, 2, 3, 4; Men's Intramurals 1; Student Christian Association 3; Brass Sextet 3; Decoration Committee 3, 4.

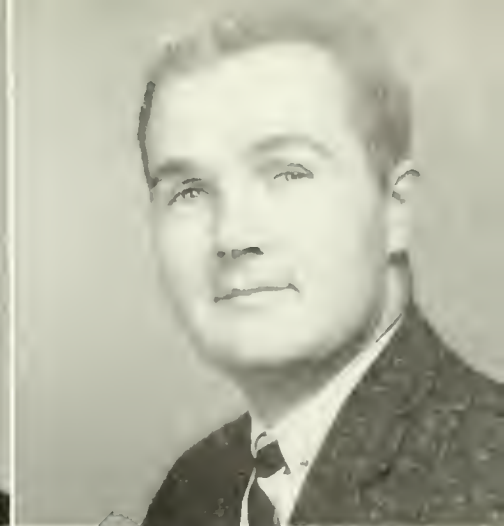

JOHN RICHARD GARDNER

Waymart

Social Studies, Geography

Day Men's Association 1, 2, 3, 4; Gamma Theta Upsilon 3, 4; Veterans' Association 1, 2, 3, 4; Aviation Club 1.



ALBERT WILLIAM GEASEY

Bloomsburg

Mathematics, Physical Science

Day Men's Association 3, 4; Chess Club 3, 4; Transfer from Colorado State University.



EDMUND JOSEPH GARGULA

Lansford

English

English Club 4; Student PSEA 4; Transfer from Alliance College.

MRS. GAYLE GAUNT

Bloomsburg

English, German

WILLIAM MITCHELL GINTY, JR.

Philadelphia

English, Social Studies

Men's Resident Council 1, 2, 3, 4; English Club 3, 4; Student PSEA 3, 4; Veterans' Association 1, 2, 3, 4; *Maroon and Gold* Staff 2.

PATRICK J. GOLDEN

Darby

Social Studies

Class Vice President 2; CGA Dining Room Committee 4; Men's Resident Council 1, 2, 3, 4; Student PSEA 4; Veterans' Association 3, 4; Basketball 1.





MANUEL PATRICK GONZALEZ
 Carbondale
English

Class Vice President 2; CGA Committees: Customs 2, Social Recreation 2, Class Adviser 3; Men's Resident Council 1, 2, 3, 4; Bloomsburg Players 1, 2; English Club 1, 2; Veterans' Association 1; OBITER Co-ordinator 1; *Olympian* 2; *Pilot* 2; M.C. for numerous college activities.



JANET LOUISE GOUGH
 Berwick
English, Spanish

Day Women's Association 1, 2, 3, 4; English Club 2, 3; Maroon and Gold Band 1; *Olympian* Editorial Board 3.



GEORGE EDWARD GRAFBER
 Shamokin
Mathematics, Physical Science

Day Men's Association 2, 4; Men's Resident Council 1, 3; Athenaeum Club 3; Business Education Club 1; Chess Club 3; Science Club 2, 3; Student PSEA 4; Track 2, 3, 4; Men's Intramurals 1, 2, 3, 4.

MICHAEL LAWRENCE GRIGALONIS
 Mahanoy City
Social Studies, English

Day Men's Association 4; Athenaeum Club 1; Science Club 1; Student PSEA 4; Men's Intramurals 1.

ANDREW JOSEPH GURZYNSKI
 Mocanaqua
General Science

Day Men's Association 1, 2, 3, 4; Science Club 2, 3; Student PSEA 3, 4



ADAM VINCENT GUTOSKY
 Lopez
Mathematics, Physical Science

Men's Resident Council 1, 2, 3; Maroon and Gold Band 1; Science Club 1, 2, 3; Aviation Club 2; Men's Intramurals 1, 2, 3

DON DAVIS HAINES
 Berwick
English, Speech

Day Men's Association 2, 3, 4; Sigma Alpha Eta 2, 3; English Club 4; Student PSEA 4; Veterans' Association 2, 3, 4.

GLADYS SUZANNE HALKYARD
 Catawissa
French, English

College Choraleers 3, 4; French Club 3, 4, President 3, Student PSEA 4; *Maroon and Gold* 3, 4. Transfer from Bucknell.





ROBERT D. HALL
Hughesville
Social Studies, Geography

Day Men's Association 1, 2, 3; Varsity Club 3, 4; Wrestling 1, 2, 3, 4.



ARLENE MARGARET HARRIS
Scranton
Mathematics

CGA Pep Committee 1, 2, 3; Waller Hall Association 1, 2, 3; Athenaeum Club 1; Bloomsburg Players 1; College Choraleers 1; Student Christian Association 1; Student PSEA 3, 4.



ROBERT NORWOOD HARTMAN
Bloomsburg
General Science

Day Men's Association 1, 2, 3, 4; Science Club 4.



JERE L. HOCK
Bloomsburg
English, French, German

Day Men's Association 1, 2, 3, 4; Kappa Delta Pi 3, 4, Vice President 4; Athenaeum Club 2, 3, Vice President 3; French Club 3, 4; Vice-president 3.



CRAIG VAUGHN HORTMAN
Berwick
Biological Science

Day Men's Association 1, 2, 3, 4; Athenaeum Club 1; Science Club 3; Student PSEA 4; Basketball 1.

GEORGE RAYMOND HENNEY
Wilkes-Barre
Social Studies

Student Christian Association 1, 2, 3, 4, Membership Chairman 1, 2; Men's Intramurals 1, 2, 3, 4; United College Fellowship Vice President 2.

PHILIP R. HERBERT
Edwardsville
Biological Science

CGA Committees: Pep 2, 3, 4; Hospitality 2, 3, 4; Customs 2, 3; Dining Room 4; Social Recreation 2, 3, 4; Big Name Entertainment 3; Men's Resident Council 1, 2, 3; College Choraleers 1, 2, 3; Maroon and Gold Band 1; Student Christian Association 1; Student PSEA 4; *Maroon and Gold* 3; *Olympian* 3; Arrangements Committee 4.

RONALD EUGENE HOSLER
Danville
Physical Science, Mathematics

Day Men's Association 1, 2, 3, 4; Football 1.

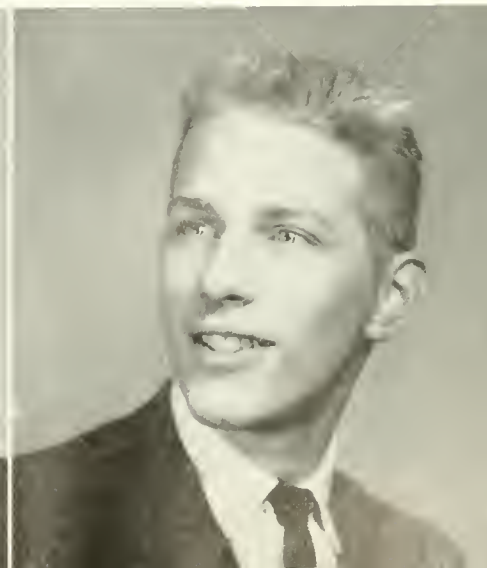



ROBERT CLYDE HOUCK

Nescopeck

Social Studies, English

Day Men's Association 1, 2, 3, 4; Athenaeum Club 1, 2; Circle K Club 3, 4; English Club 3; Student PSEA 4; International Relations Club 3, 4; Men's Intramurals 2.



CAROL ANN HOUSEWEART

Benton

Mathematics, Physical Science

Day Women's Association 1, 2, 3, 4; Athenaeum Club 1; Science Club 2; Student PSEA 3, 4.



WILLIAM ARTHUR HUGHES

Montgomery

Biological Science, Mathematics, Social Studies

CGA Male Representative 3; Men's Resident Council 2, 3; Phi Sigma Pi 2, 3, 4, Historian 4; Varsity Club 1, 2, 3, 4, President 4; Wrestling 1, 2, 3, 4; Men's Intramurals 3, 4; Who's Who in American Universities and Colleges.

HAZEL EVELYN HUNLEY

Lewistown

English

CGA Election Committee 2; Waller Hall Association 1, 2, 3, 4; Debating Club 2; English Club 4; Student Christian Association 1, 2; *Maroon and Gold* Feature Editor 2, 3, 4.

TERRY LEE HUNSINGER

Berwick

Social Studies, Geography

Day Men's Association 1, 2, 3, 4; Student Christian Association 2, 3, 4; Aviation Club 1, Vice-president 1.



JOHN CARL JENKINS

Glen Lyon

Biological Science, History

Science Club 1, 2, 3, 4; Student PSEA 3, 4; Men's Intramurals 1, 2, 3, 4.

RICHARD KENNETH JONES

Wilkes-Barre

Physical Science, Mathematics

CGA Pep Committee 2, 3; Men's Resident Council 1, 2, 3, 4; Science Club 3; Student PSEA 4; Wrestling 2, 3; Men's Intramurals 1, 2, 3; Announcements and Name Cards Committee 4.

JOANNE MARIE KACZMAREK

Locust Gap

Biological Science

CGA Awards Committee 3; Waller Hall Association 1, 2, 3; Athenaeum Club 2, 3; Bloomsburg Players 1, 2; Science Club 1, 2, 3; Student PSEA 2, 3, 4.

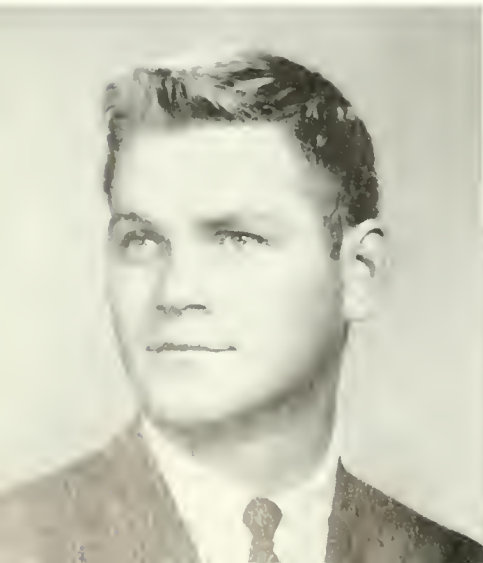



EMIL GEORGE KASARDA
Milnesville
Social Studies

Day Men's Association 1, 2, 3, 4; Gamma Theta Upsilon 2, 3, 4; Phi Sigma Pi 3, 4; Bloomsburg Players 1, 2; Aviation Club 1, 2; Student PSEA 3, 4.



RAYMOND PAUL KASHIMBA
Hazleton
Mathematics

Athenaeum Club 3; Men's Intramurals 1, 2.



FAYE L. KEHLER
Girardville
Social Studies, Spanish

Waller Hall Association 1, 2, 3, 4; College Choraleers 1, 2, 3; Student Christian Association 1, 2, 3, 4; Student PSEA 3, 4; International Relations Club 4; Ivy Day Committee 4.



ELHANNAN LEROY KELLER
Shamokin
Physical Science, Mathematics

Day Men's Association 4; Men's Resident Council 1, 2, 3; Phi Sigma Pi 2, 3, 4; Science Club 1, 2, 3, 4; Vice-president 4; Student PSEA 4; Men's Intramurals 2, 3.



WILLIAM JOHN KELLER
Scranton
Mathematics, Spanish

Kappa Delta Pi 4; Athenaeum Club 1, 2, 3, 4; Student Christian Association 3, 4; Student PSEA 3, 4; President 4; Cap and Gown Committee 4.

SAMUEL E. KEISER
Bloomsburg
English
English Club 3, 4, President 4; Student PSEA 4.

MARVIN RALPH KELCHNER
Berwick
Social Studies, Geography

Day Men's Association 1, 2, 3, 4; Athenaeum Club 1, 2, 3, 4; Student PSEA 4; Talent Show 1.

LEVI AMMON KISHBAUGH
Nescopeck
Social Studies, Spanish

Day Men's Association 3, 4; Circle K Club 3, 4, President 3; Lieutenant Governor 4; Student PSEA 4; International Relations Club 3, 4, Vice-president 3, 4.

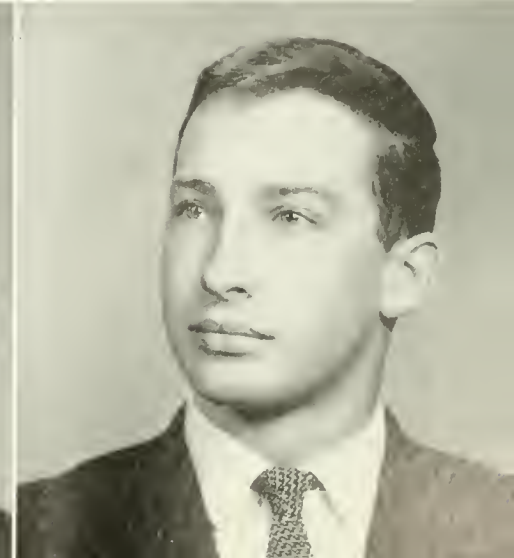
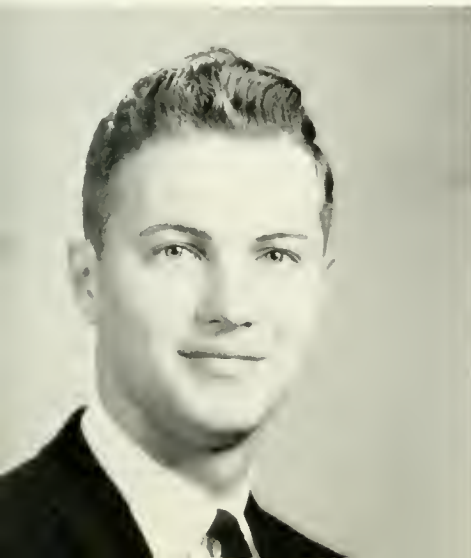



MICHAEL KLEMBARA
Shamokin
Mathematics

Varsity Club 2, 3, 4; Football 1, 2, 3, 4;
Track 1, 2, 3, 4.



LINDA LEA KLINE
Benton
Social Studies, Mathematics

Day Women's Association 1, 2, 3, 4; Athenaeum Club 1, 2; "B" Club 1, 2, 3, 4; English Club 4; Student PSEA 4; International Relations Club 3, 4.



LOUIS CLEMENT KONETSKI
Shamokin
General Science

Day Men's Association 1; Men's Resident Council 2, 3, 4; English Club 2, 3, 4; Science Club 3; Varsity Club 2, 3, 4; Swimming 1, 2, 3, 4; Men's Intramurals 2, 3, 4.

MARY ANN PATRICIA KONNICK
Wilkes-Barre
German, Mathematics

Waller Hall Association 2; Athenaeum Club 1, 2; Student PSEA 2, 3.

ROBERT ALVIN KOPPENHAVER
Millersburg
Physical Science, Mathematics

Men's Resident Council 1, 2, 3, 4; Athenaeum Club 2, 3, 4; Student PSEA 3, 4.



MARY ANN KRAKOWSKI
Nescopeck
Social Studies, Biological Science

Day Women's Association 1, 2, 3, 4; Athenaeum Club 1; "B" Club 3; English Club 3; Science Club 2, 3, 4; Student PSEA 4; OBITER Typist 4

KATHRYN ELIZABETH KREISHER
Catawissa
French

CGA Committees: Assembly 4; Election Board 4; Day Women's Association 3, 4; Athenaeum Club 3; English Club 3, 4; French Club 3, 4, President 3, Vice-president 4, Committee Chairman 3, 4; Maroon and Gold Managing Editor 3; OBITER Organizations Editor 4; Olympian Editorial Board 3, 4; Pilot Editorial Board 3, 4. Transfer from Muhlenberg College.

MARGUERITE DANIELLE KROMO
Wilkes-Barre
English

Waller Hall Association 1, 2, 3, Proctor 2, 3; Bloomsburg Players 1, 2; English Club 2, 3; Student PSEA 4; Olympian Editorial Board 2.





ROBERT LAHNSTEIN

Shamokin

Social Studies, Spanish

Day Men's Association 1, 2, 3, 4; Sigma Alpha Eta 1; Chess Club 3, 4; Student PSEA 4; Football 1; Swimming 1.



BEATRICE BARBARA LETTERMAN

Bloomsburg

Biological Science, Physical Science

CGA Customs Committee 2; Day Women's Association 1, 2, 3, 4; Kappa Delta Pi 4; Maroon and Gold Band 1; Student PSEA 4; OBITER Associate Editor 3, Editor-in-Chief 4; Invitations Committee 4; Battle of the Classes 1, 2, 3; Who's Who in American Universities and Colleges.



EARL WILLIAM LEWIS

Scranton

Social Studies

Student Christian Association 1, 2, 3, 4; Student PSEA 4.



JAMES JACOB MAIER

Danville

Social Studies, English

Day Men's Association 1, 2, 3, 4; Maroon and Gold Reporter 4; Track 1.



PHILIP LITWAK, JR.

Edwardsville

Biological Science

Science Club 3; Bloodmobile Committee 2, 3; Cap and Gown Committee 4.

JAN JOSEPH MAGALENGO

Shenandoah

Social Studies, English

Men's Resident Council 1, 2, 3, 4; Student PSEA 4; Men's Intramurals 1, 2, 3, 4.

ALICE ANN MARCINKO

Fern Glen

Social Studies, English

Day Women's Association 2, 3, 4; Waller Hall Association 1; Kappa Delta Pi 3, 4; Athenaeum Club 1, 2, 3, 4, Program Chairman 4.

HARRY CALVIN MATHIAS

Turbotville

Social Studies

Day Men's Association 1, 2, 3, 4; Veterans Association 4; Men's Intramurals 2, 3, 4; Reserved Seat Committee 4.

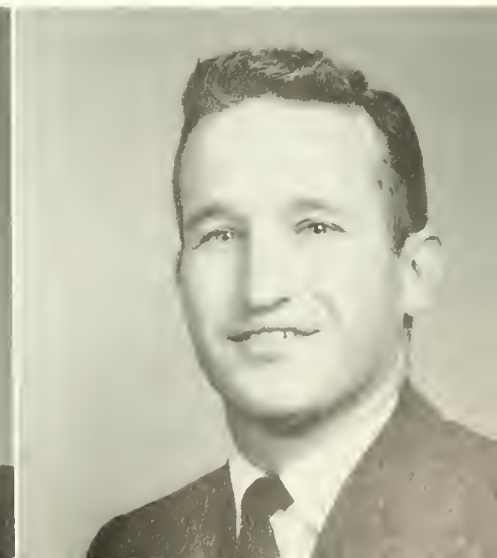



SYLVIA MARY MATTIS

Shamokin

Physical Science, Mathematics

Day Women's Association 1, 2, 3, 4; Athenaeum Club 4; Science Club 2, 3, 4; Program Chairman 3.



DENNIS JOSEPH MATZONI

Mocanaqua

Social Studies, Biological Science

Day Men's Association 1, 2, 3, 4; Science Club 2, 3; Student PSEA 4; Veterans' Association 3.



RICHARD KENT MAUERY

Lewistown

Mathematics, Physical Science

Men's Resident Council 4; College Choralers 2, 3; Science Club 2; Student Christian Association 4; Student PSEA 1; Swimming 1; Men's Intramurals 1, 2; Sophomore Cotillion Decoration Committee 2.

LINDA JANE MAUSTELLER

Danville

English, Biological Science

Day Women's Association 1, 2, 3, 4; Athenaeum Club 1, 2; English Club 2, 3; Student PSEA 4.

CHRISTINE ELAINE MAVRELES

Reading

English, French

Waller Hall Association 1, 2, 3, 4; Athenaeum Club 1; Bloomsburg Players 1, 2, 3, 4; English Club 1, 2, 3, 4; French Club 3, 4; Secretary 4; *Moon and Gold* Copy Editor 4; OBITER Staff 4; International Relations Club 3, 4; Senior Investigations and Arrangements Committee 4; Alpha Psi Omega 4.



JOHN J. MCCOY

Riverside

Physical Science

Day Men's Association 1, 2, 3, 4; Science Club 2, 3, 4; Treasurer 3; Vice-president 3; President 4; Student PSEA 4; Tennis 1; Aviation Club 1; Ivy Day Committee 4.

RONALD McHENRY

Bloomsburg

General Science

Day Men's Association 1, 2, 3, 4; Athenaeum Club 3; Science Club 3, 4; Student PSEA 4.

LAMAR McINDOE

Danville

Social Studies

Day Men's Association 1, 2, 3, 4; Student PSEA 4.





SANDRA JANE McINTYRE

Shamokin

English, Social Studies

Day Women's Association 1, 2, 3, 4; English Club 2, 3; Student PSEA 4



JAMES EDWARD McMANUS

Pottstown

Social Studies, Geography

Day Men's Association 1, 2, 3, 4; Athenaeum Club 1; Student Christian Association 2; Veterans' Association 2; International Relations Club 3.



JAMES C. McSHEA

McAdoo

Social Studies, Geography

Day Men's Association 3, 4; Men's Resident Council 1, 2; Athenaeum Club 3; Business Education Club 1; Science Club 3; Student PSEA 2, 4; Veterans' Association 2, 3; Football 1; Aviation Club 1; International Relations Club 4.



NANCY LOUISE MICHAEL

Mifflinville

Mathematics, English

Day Women's Association 1, 2, 3, 4; College Choraleers 1, 2, 3, 4; Student Christian Association 4; Student PSEA 4.



RONALD E. MILLER

Montgomery

Social Studies, Geography

CGA Committees: Customs 2; Social Recreation 3; Men's Resident Council 1, 2, 3, 4; Gamma Theta Upsilon 2, 3, 4; Vice President 4; Student PSEA 4; Men's Intramurals 1, 2, 3, 4.

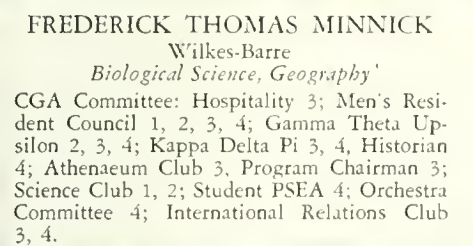

FREDERICK THOMAS MINNICK

Wilkes-Barre

Biological Science, Geography

CGA Committee: Hospitality 3; Men's Resident Council 1, 2, 3, 4; Gamma Theta Upsilon 2, 3, 4; Kappa Delta Pi 3, 4; Historian 4; Athenaeum Club 3, Program Chairman 3; Science Club 1, 2; Student PSEA 4; Orchestra Committee 4; International Relations Club 3, 4.

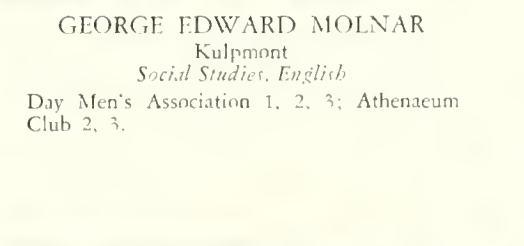

GEORGE EDWARD MOLNAR

Kulpmont

Social Studies, English

Day Men's Association 1, 2, 3; Athenaeum Club 2, 3.

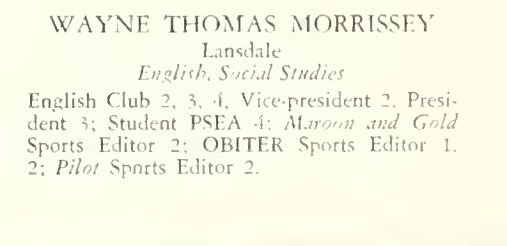

WAYNE THOMAS MORRISSEY

Lansdale

English, Social Studies

English Club 2, 3, 4, Vice-president 2, President 3; Student PSEA 4; *Moon and Gold* Sports Editor 2; OBITER Sports Editor 1, 2; *Pilot* Sports Editor 2.





ROCCO L. MUSSOLINE

Hazleton

Biological Science, Social Studies

Day Men's Association 1, 2; Men's Resident Council 3, 4; Science Club 3, 4; Student PSEA 4; Men's Intramurals 3.



CHRISTOPHER S. NAGLE

Plymouth Valley

Biological Science

Men's Resident Council 1, 2, 3; Science Club 1, 2; Student PSEA 1; Veterans' Association 1, 2, 3, 4.



EDMUND DAVID NARKIEWICZ

Shamokin

General Science

Men's Resident Council 1, 2, 3, 4; Athenaeum Club 1; Student PSEA 4; Football 1, 2; Track 3, 4; Senior Float Committee 4; Men's Intramurals 1, 2, 3, 4.

MARY MARGARET PALEVICH

Kingston

Social Studies

CGA Committees: Big Name Entertainment 2; Waller Hall Association 1, 2, 3, 4; Proctor 2, 3; Gamma Theta Upsilon 3, 4; Athenaeum Club 2, 3; College Choraleers 1; English Club 4; Science Club 2, 3; Student PSEA 1, 2, 3, 4; *Maroon and Gold* Staff 4; OBITER Staff 4; Freshman Talent Show 1; International Relations Club 3, 4; Senior Investigations and Arrangements Committee 4.

GIRARD A. PARA

Peckville

Biology, Social Studies

Science Club 4; Student PSEA 4; Men's Intramurals 3, 4. Transfer from Keystone Junior College.



BARBARA ANN PEELING

Danville

Spanish, English

Day Women's Association 1, 2, 3, 4; English Club 2, 3; Student PSEA 4; *Maroon and Gold* 1.

FRANK JOHN PETZAK

Frackville

Biological Science, Social Studies

Day Men's Association 1; Men's Resident Council 2, 3; Science Club 1, 2; Intramural Sports 2; Bowling League 2.

MACYLE PHILLIPS

Berwick

English

College Council 3; Day Women's Association 1, 2, 3, 4; Bloomsburg Players 1, 2, 3; English Club 3; French Club 3; *Maroon and Gold* Reporter 1, News Editor 2, Assistant Editor 2, Executive Editor 3, Senior Adviser 3; *Olympian* 3.





RICHARD CHARLES PHILLIPS

Troy

Social Studies, Geography

CGA Committees: Pep 3; Social Recreation 1; Men's Resident Council 1, 2, 3, 4; Gamma Theta Upsilon 2, 3, 4; Treasurer 3; Business Education Club 1; Student PSEA 4; International Relations Club 3, 4.



DONALD LARIE POUST

Muncy

Biological Science, Social Studies

Day Men's Association 1, 2, 3; Varsity Club 2, 3; Wrestling 1, 2, 3.



ABE J. PRICE

Shamokin

Social Studies, English

Men's Resident Council 1, 2, 3, 4; Athenaeum Club 1; Chess Club 1, 2; English Club 3; Maroon and Gold Band 1, 2, 3; Student PSEA 4.



ROBERT HOWARD PURSEL

Bloomsburg

English, French

Day Men's Association 1, 2, 3, 4; Athenaeum Club 1, 2, 3, 4.



CLAIRE MARIE RARICK

Catawissa

English

Day Women's Association 3; Athenaeum Club 1; College Choraleers 3; English Club 3; French Club 3; Student Christian Association 1; Student PSEA 4.

EDWARD EUGENE PROWANT

White Deer

Social Studies, Geography

Athenaeum Club 1; Chess Club 1; Student PSEA 2

LARRY G. PUDERBACH

Unityville

Social Studies, Mathematics

Student PSEA 4; Men's Intramural Sports 1, 2, 3, 4.

SUZANNE FAY REASER

Allenwood

Mathematics, Social Studies

Day Women's Association 3, 4; Waller Hall Association 1, 2; Maroon and Gold Band 1; Student PSEA 2, 3, 4.





BRUCE DAVID REFFEOR

Northumberland
Biological Science

Day Men's Association 3, 4; Science Club 1;
Men's Intramurals 2



DAVID EARL REMLEY

West Reading
Social Studies, Geography

Day Men's Association 1, 2, 3, 4; Men's
Resident Council 1, 2, 3, 4; Gamma Theta
Upsilon 2, 3, 4; Aviation Club 2; Men's
Intramurals 1, 2, 3, 4.



S. REBECCA REPERT

Stroudsburg
Physical Science

Day Women's Association 4. Transfer from
Cedar Crest College.

TERRY K. RIEGEL

Berwick
Social Studies

Day Men's Association 1, 2, 3, 4; Alpha Phi Omega 4;
Athenaeum Club 1, 2, 3; Circle K Club 3, 4; Vice
President 3; President 4; Student PSEA 3, 4; Prom Com-
mittee 3.

PAUL ALAN RITZINGER

Aldan
Mathematics

Men's Resident Council 1, 2, 3, 4; Science Club 2;
Student PSEA 3; Men's Intramurals 1, 2, 3.



STANLEY ROSE

Doylestown
Mathematics, English

CGA Committees: Dining Room 2; Election
Board 2, 3, 4; Big Name Entertainment 3, 4;
Men's Resident Council 1, 2, 3, 4; Phi Sigma
Pi 2, 3, 4; Treasurer 3, 4; Pledgemaster 2, 3,
4; Student PSEA 3, 4; OBITER Distribution
Staff 2; *Pilot* Associate Editor 4; Aviation
Club 1; Bloodmobile Committee 2; Men's
Intramurals 2.



JOHN MICHAEL SCHEUREN

Lavelle
Physical Science, Mathematics

Day Men's Association 2; Men's Resident
Council 1, 3; Science Club 2, 3; Men's In-
tramurals 2, 3.

MARY ROGOWSKY

Keiser
English

CGA Committees: Pep 2; Customs 2; Day
Women's Association 1; Waller Hall Associa-
tion 2, 3; Bloomsburg Players 1, 2; English
Club 2; Student PSFA 4.





ROBERT JOHN SENTIWANY
Hazleton
Social Studies

Veterans' Association 1; Football 1; Men's Intramurals 1, 2.



DIANE JANE SHELLHAMER
New Ringgold
Mathematics, Physical Science

Waller Hall Association 1, 2, 3, 4; Athenaeum Club 2, 3; College Choraleers 1; English Club 4; Science Club 2, 3, 4; Student PSEA 1, 2, 3, 4; *Maroon and Gold* Staff 4; OBITER Staff 4; International Relations Club 3, 4; Who's Who in American Universities and Colleges.



RUTH A. SHELLHAMER
Mifflinville
Mathematics, Geography

CGA Election Board 3, 4; Day Women's Association 1, 2, 3, 4; Gamma Theta Upsilon 3, 4; Recording Secretary 4; "B" Club 2, 3, 4; College Choraleers 1, 2; Student PSEA 4; Name Cards and Announcements Committee 4.



JULIE JEAN SNYDER
Northumberland
Biological Science

CGA Committees: Hospitality 2, 3, 4, Chairman 3, Social Recreation 3, 4, Customs 2, Pep 3; Day Women's Association 1; Waller Hall Association 2, 3; College Choraleers 1; Student PSEA 4.



MICHAEL ALLAN SNYDER
Shamokin
Biological Science, Social Studies

CGA Big Name Entertainment Committee 2, 3; Day Men's Association 2; Men's Resident Council 3; Science Club 3; Student PSEA 3; Men's Intramurals 1, 2, 3.

RONALD LeROY SHERMAN
Shamokin
Social Studies

Day Men's Association 1, 2, 3, 4; Athenaeum Club 3; English Club 4; Science Club 1, 2, 3; Student PSEA 4.

STERLING ROY SMITH
Mount Carmel
French, English, Mathematics

CGA Election Board 3, 4; Men's Resident Council 1, 2, 3, 4; Phi Sigma Pi 2, 3, 4; Vice-president 4; College Choraleers 1, 2, 3, 4; Vice-president 3, 4; *Pilot*, Associate Editor 4; Student PSEA 2, 3, 4; Madrigal Singers 4.

MARY LOIS SPONG
Clarks Summit
Biological Science

Waller Hall Association 1, 2, 3, 4; Waller Hall Counselor 3; Maroon and Gold Band 1, 2; Science Club 2, 3, 4; Secretary 3; Student PSEA 3, 4; Vice-president 4; "B" Club 2, 3, 4; Vice-president 3; President 4; OBITER Staff 4; Women's Intramurals 1, 2, 3, 4; *Co-Pilot* 1, 2; Invitations Committee 3, 4; Who's Who in American Universities and Colleges.





DON EUGENE SPRINGER

Lopez

Mathematics, Physical Science

Men's Resident Council 1, 2, 3, 4; Science Club 2, 3, Vice-president 3; Basketball 1; Baseball 1, 2, 3, 4; Men's Intramurals 2, 3.



GARY RICHARD STACKHOUSE

Wind Gap

Mathematics, Physical Science

Student PSEA 4; Varsity Club 1, 2, 3, 4; Football 1, 2, 3, 4; Baseball 1, 2; Men's Intramurals 3, 4.



GARY LEE STAIR

Millville

Social Studies, Physical Science

Day Men's Association 1, 2, 3, 4; Maroon and Gold Band 1, 2; Maroon and Gold Staff 4.

STEPHEN PATRICK STEDMAN

Connerton

German, English

CGA Library Committee 4; Men's Resident Council 1, 2, 3, 4; Alpha Psi Omega 3, 4; Bloomsburg Players 1, 2, 3, 4, Vice-president 2; College Choraleers 1; English Club 3, 4; Student PSEA 4; *Olympian* 3, 4; Talent Show 1; Battle of the Classes 1, 2, 3; Memorial Committee 4.

VIRGINIA M. STEINHART

Mechanicsburg

Mathematics, French

Day Women's Association 1, 2; Waller Hall Association 3, 4; College Choraleers 1; French Club 3, Treasurer 3; Science Club 2, 3, Program Chairman 2; Student PSEA 4; Co-Chairman Publicity Committee 4.



ALEXANDER ROY STEPANSKI

Shickshinny

Mathematics, Physical Science

Day Men's Association 1; Men's Resident Council 2, 3, 4; Phi Sigma Pi 3, 4; Science Club 3, President 3; Student PSEA 4; Aviation Club 2; Men's Intramurals 2, 3.

KENNETH JOHN STEWART

Catawissa

Social Studies, Geography

Day Men's Association 1, 2, 3, 4; Chess Club 1, 2, 3; Maroon and Gold Band 1; Student PSEA 4; Men's Intramurals 4.

CAROL MAE STORY

Centermoreland

Mathematics, French

Day Women's Association 4; Waller Hall Association 1, 2, 3; College Choraleers 1, 2; French Club 3, 4; Student Christian Association 1, 2, 3, 4; Student PSEA 2, 4.





THOMAS FRANCIS STRALISSER
Shamokin
Social Studies, English

Day Men's Association 2, 3, 4; Transfer Student from the University of Dayton, Dayton, Ohio.



LAWRENCE JOHN TELESKY
Berwick
Physical Science, Mathematics

Day Men's Association 1, 2, 3, 4; Science Club 1, 2; Student Christian Association 4; Student PSEA 4; Tennis 3; Men's Intramurals 1, 2, 4.



JOSEPH V. URBANSKI
Ranshaw
Physical Science, Mathematics

Day Men's Association 2, 3; Athenaeum Club 2; Science Club 2, 3; Student PSEA 4.



ARLENE CATHERINE WALTER
Milton
Social Studies

Day Women's Association 1, 2, 3, 4; Athenaeum Club 2, 3; Bloomsburg Players 4; College Choraleers 3; Student Christian Association 1; Student PSEA 4.



GEORGE E. WEISER
Lewisburg
Biological Science

Men's Resident Council 1, 2, 3, 4; Science Club 2; Student PSEA 4; Men's Intramurals 1, 2, 3, 4; Prom Committee 3; Memorial Committee 4.

WILLIAM P. VANNAN
Danville
Social Studies, English
Day Men's Association 2, 3, 4; Debating Club 4.

MICHAEL E. WAGNER
Gilberton
General Science, English
Science Club 1; Student PSEA 1, 2; Basketball 1; Men's Intramurals 1, 2, 3.

SANDRA DIETRICH WICKS
West Pittston
English, Social Studies

CGA Hospitality Committee 2; Student PSEA 3, 4; Women's Intramurals 1, 2; Prom Committee 3.





RUTH M. WILMARTH

Kingsley

Mathematics, Physical Science

Waller Hall Association 1, 2, 3; College Choraleers 3; Maroon and Gold Band 1, 2; Student Christian Association 1; Student PSEA 2, 4.



RONALD ALFRED YEAGER

Shickshinny

English, Mathematics

Veterans' Association 3.



NORMAN DONALD YOUNG

Orefield

English, Social Studies

English Club 4; Student PSEA 4; Varsity Club 2, 3, 4; Track 3; Swimming 2, 3, 4; Men's Intramurals 3.

JOHN N. YURGEL

Wilkes-Barre

Biological Science

Men's Resident Council 1, 2, 3; Science Club 1, 2, 3; Varsity Club 1, 2, 3; Golf 1, 2, 3. Captain 3; Men's Intramurals 1, 2, 3.

ROLLAND BLAINE ZEISLOFT

Jerseytown

Mathematics, Physical Science

Day Men's Association 1, 2, 3, 4; Athenaeum Club 1; Science Club 2, 3, 4; Student PSEA 4.



Mr. Piotrowski demonstrates the versatility of an overhead projector to a college class in Audio-visual Education.

SECONDARY STUDENT TEACHERS IN BUCKS COUNTY



▲ Neshaminy Senior High School
Langhorne, Pa.

Bloomsburg State College now maintains student teaching centers in the following Eastern Pennsylvania public school systems: Bloomsburg Area Joint; Central Columbia Area Joint; Danville Area Joint; Southern Area Joint; Warrior Run Area Joint; the Allentown and Bethlehem City School Districts; the Council Rock District; the Langhorne-Neshaminy and Bristol-Delhaas School Districts (Bucks County); the Selinsgrove State School, Selinsgrove, Pa.; and the Schuylkill and Lycoming County Systems. This year the informal shots of Secondary student teachers were taken in classrooms of the various cooperating districts in the Bucks County area.



▲ Carl Sandburg Junior High School
Levittown, Pa.

Student teacher Rocco Mussoline teaches a class in Ninth Grade science in the Benjamin Franklin Junior High School, Levittown, while Mr. Fangboner, cooperating teacher, observes.



▲ Student teacher Robert Christina discusses the seventh grade block program with Mr. Martin Keller, Supervisor of Secondary Student Teachers in the Benjamin Franklin Junior High School, Levittown.



Sterling Smith, student teacher, conducts Ninth Grade class in French under the supervision of Mrs. Stanalonis, cooperating teacher. The classroom is in the Roosevelt Junior High School, Levittown. ▶





▲ Student teacher Abe Price teaches an English tenth grade group in the Delhaas High School, Levittown. Miss Hart, cooperating teacher, observes.



▲ Miss Arlene Harris explains a problem in Ninth Grade math in the Roosevelt Junior High School, Levittown.



▲ Miss Linda Mausteller, supervises study period in Tenth Grade English in the Woodrow Wilson Junior High School, Levittown.

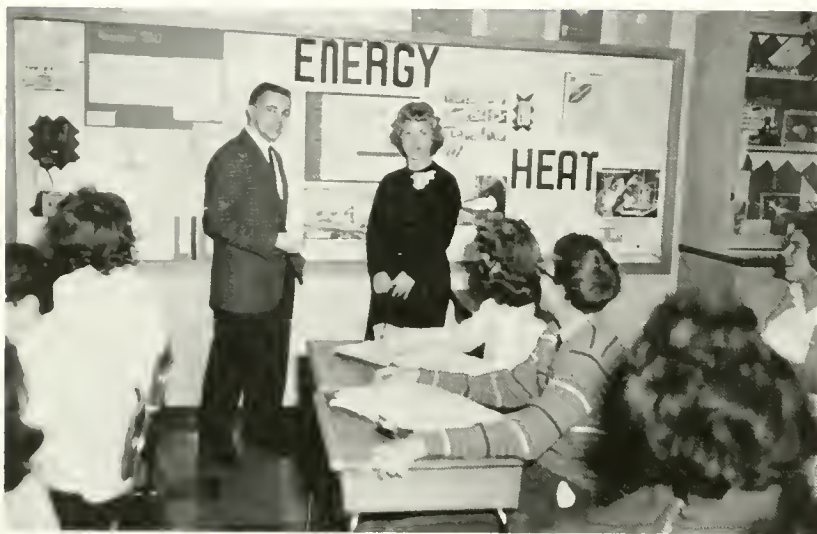

▲ Student teacher John Scheuren discusses science display with Mrs. Saggola, cooperating teacher, in Ninth Grade science in the Benjamin Franklin Junior High School, Levittown.



▲ Student teacher Robert Koppenhaver and Mr. Watson, cooperating teacher, observe student directed activity in Ninth Grade science in the Neshaminy Junior High School, Langhorne.



▲ David Renley, student teacher, and Mr. Sorrentino, cooperating teacher, conduct Tenth Grade social studies class in the Woodrow Wilson Junior High School, Levittown.

▼ Informal discussion in an Eighth Grade English class in the Benjamin Franklin Junior High School, is conducted by student teacher Stanley Rose under the supervision of Mrs. Baumgardner, cooperating teacher.



DIVISION OF SPECIAL EDUCATION



Dr. Donald F. Maietta
Director of Special Education



Dr. Maietta and Miss Norma Keener,
Secretary

In meeting its responsibility for providing graduates of high quality for the profession of education, the Division of Special Education has established a number of student teaching and practicum centers. These includes Columbia, Lycoming, and Schuylkill Counties, Geisinger Medical Center, Selinsgrove State School and Hospital, and the Benjamin Franklin Laboratory School.



▲ Adult trainees with speech and hearing difficulties learn about objective attitudes from Professor Shilling.

▼ Professor Mayer illustrates learning by doing to his special class pupils.

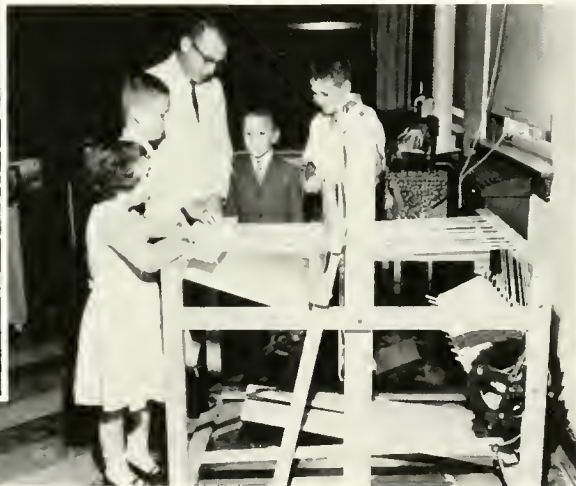

▼ Mr. Mease demonstrates to student clinician Nellie Ann Purnell the importance of mirror work in the improvement of some aspects of speech production.



▲ Evaluation of a child's intelligence by Dr. Satz. One-way vision mirror enables students and parents to follow child's progress.



◀ Parents discuss the problems of their children with Professor Bashore.





BARBARA JEAN ACACIO

Wilkes-Barre

Education for the Mentally Retarded

Day Women's Association 1; Waller Hall Association 3; Sigma Alpha Eta 2; Athenaeum Club 2; Council for Education of Exceptional Children 2; Student PSEA 2.



LINDY CAROLYN ACKER

Mt. Pocono

Education for the Mentally Retarded

Waller Hall Association 1, 2, 3, 4; Proctor 3; Sigma Alpha Eta 2; CGA Election Board 3; Council for Education of Exceptional Children 1, 2, 3, 4; Executive Committee 4; Student Christian Association 1, 2; Student PSEA 4; *Maroon and Gold*, typist 2, 3; *Olympian*, typist 3; Senior Arrangements Committee 4.



PAUL ROBERT BINGAMAN

Northumberland

Education for the Mentally Retarded

Senior Class President 4; College Council 4; CGA Committees: Customs 2, 3; Hospitality 3; Day Men's Association 1, 2, 3, 4; Kappa Delta Pi 3, 4; Council for Education of Exceptional Children 1, 2, 3, 4; Vice President 3; President 4; Student PSEA 4; *Maroon and Gold*, Art Staff 1, Editor 2, 3; *Olympian* Art Editor 3; Who's Who in American Universities and Colleges.

SANDRA JEAN BUNDLE

Lopez

Education for the Mentally Retarded

Waller Hall Association 1, 2, 3, 4; Bloomsburg Players 1; Council for Education of Exceptional Children 1, 2, 3; Student PSEA 4; *Maroon and Gold* 4.

REBECCA ANN BURKE

Harrisburg

Speech Correction, Elementary

Waller Hall Association 1, 2, 3, 4; Sigma Alpha Eta 2, 3, 4; Athenaeum Club 1; Bloomsburg Players 1; Council for Education of Exceptional Children 2, 3, 4; Student PSEA 4; Senior Memorial Committee 4; Alpha Psi Omega 3; Talent Show 1; Women's Intramurals 2.



SARAH ANN CREASY

Bloomsburg

Speech Correction, Elementary

CGA Committees: Social Recreation 2, 3; Customs 2; Day Women's Association 1, 2, 3, 4; Sigma Alpha Eta 1, 2, 3, 4; Executive Council 3, 4; Athenaeum Club 4; Council for Education of Exceptional Children 1, 4; Student PSEA 4; *Maroon and Gold* typist 1; reporter 2, 3; *OBITER* typist 3; *Olympian* typist 3; Senior Class Memorial Committee Chairman 4.



H. DEAN CUSTER

Hummelstown

Speech Correction

Men's Resident Council 1, 2, 3, 4; Sigma Alpha Eta 1, 2, 3, 4; Student PSEA 4; Veterans' Association 3, 4; Football 1; Basketball 1.

ROBERT DANIEL CAMPBELL

Scranton

Speech Correction

Men's Resident Council 3, 4; Sigma Alpha Eta 3, 4; Student PSEA 4; Tennis 4.





JOAN ELAINE DENNEN

Danville

Education for the Mentally Retarded

Waller Hall Association 1, 2, 3, 4; Athenaeum Club 1; Council for Education of Exceptional Children 2; Student PSEA 3, 4.



JAN SHULTZABARGER DRURY

Camp Hill

Speech Correction

Waller Hall Association 1, 2, 3, 4; Sigma Alpha Eta 1, 2, 3, 4; Council for Education of Exceptional Children 2, 3, 4; Student Christian Association 1; Student PSEA 1.



MARTHA JOAN D'ANNICK

New Freedom

Education for the Mentally Retarded

CGA Fire Drill Committee 3; Waller Hall Association 1, 2, 3, 4; Sigma Alpha Eta 1; Athenaeum Club 1; Council for Education of Exceptional Children 3, 4; Student PSEA 3, 4.



WILLIAM HUNTLEY
GARSON, JR.

Williamsport

Education for the Mentally Retarded

CGA Committees: Social Recreation 1, 2, 3, 4, Co-Chairman 3; Big Name Entertainment 1, 2, 3, 4; Customs 2, 3; Men's Resident Council 1, 2, 3, 4; Sigma Alpha Eta 1, 2; Council for Education of Exceptional Children 1, 2, 3, 4; Student Christian Association 4; Student PSEA 4; Varsity Club 1, 2, 3, 4; Football 1, 2, 3; Track 1; Wrestling 1, 2, 3, 4; Prom Decoration Committee 1, 2, 3, 4.



CHARLES JOSEPH GELSO

Exeter

Special Education, Elementary

CGA Committees: Customs 3; Dining Hall 3; Chess Club 2, 3, 4; Council for Education of Exceptional Children 3, 4; Maroon and Gold Band 1; Science Club 3; Student Christian Association 1, 2, 3, 4; Student PSEA 4; *Maroon and Gold* reporter 3, 4; Men's Intramurals 3, 4.

GARY FALLON

New Milford

Speech Correction

Men's Resident Council 1, 2, 3, 4; Sigma Alpha Eta 2, 3, 4; Vice President 4; Student PSEA 4; Veterans' Association 3, 4; Men's Intramurals 1, 2.

HENRY FRANKLIN FICKNER

Bloomsburg

Speech Correction

Day Men's Association 1; Sigma Alpha Eta 4; Athenaeum Club 1; Student PSEA 4.

MADELEINE ANN GORDOS

Plamerton

Speech Correction

CGA Committees: Social Recreation 2, 3; Hospitality 2, 3; Waller Hall Association 1, 2, 3, 4; Remembrance Committee Chairman 2, 3; Governing Board Representative 4; Sigma Alpha Eta 2, 3, 4; Corresponding Secretary 4; College Choraleers 1; Council for Education of Exceptional Children 2; *Olympian* Editorial Board 3, 4; Tickets and Distribution 4.





CHRISTINE ELIZABETH
HARNISH

Wernersville

Special Education, Elementary

Waller Hall Association 1, 2, 3; Athenaeum Club 1; Council for Education of Exceptional Children 1, 2, 3, 4; Fashion Show 1, 2, 3.



ELIZABETH JENKINS

Wilkes-Barre

Special Education

Waller Hall Association 3; Sigma Alpha Eta 1; Council for Education of Exceptional Children 4; Student Christian Association 1; Student PSEA 1.



WANDA JOAN KLINE

New Berlin

Speech Correction

Waller Hall Association 1, 2, 3; Kappa Delta Pi 3, 4, Recording Secretary 4; Sigma Alpha Eta 1, 2, 3, 4, Treasurer 3, Recording Secretary 4, College Choraleers 1; Council for Education of Exceptional Children 1, 2; Student Christian Association 1, 2, 3, 4, Student PSEA 3, 4; *Maroon and Gold* reporter 1; *Olympian* Business Staff 1; Manager 2; International Relations Club 3; Senior Publicity Committee 4; Who's Who in American Universities and Colleges.

IVAN EDWARD KOBERLEIN, JR.

Waymart

Special Education

CGA Committees: Customs 2; Election Board 2, 3; Chess Club 2; Council for Education of Exceptional Children 1, 2, 3, 4, Treasurer 3; Student PSEA 2, 3, 4; Golf 2, 3; Aviation Club 1.

JOSEPH KOVALOVICH

Atlas

Speech Correction

Sigma Alpha Eta 3; Student PSEA 3, 4; Day Men's Association 1, 2, 3, 4.



HERBERT ANDREW LEEPER

Lewistown

Speech Correction

Men's Resident Council 1, 2, 3; Sigma Alpha Eta 1, 2, 3, Treasurer 3; Student PSEA 4; Track 1; Who's Who in American Universities and Colleges.

BILLY NAPP MATTERN

Penns Creek

Special Education

Men's Resident Council 1, 2, 3, 4; Council for Education of Exceptional Children 1; Debating Club 1, 2, 3, 4; President 4; Senior Committee 4; Who's Who in American Universities and Colleges.

ALMA KATHLEEN MILLER

Sanatoga

Education for the Mentally Retarded

CGA Committee: Social Recreation 1, 2; Waller Hall Association 1, 2, 3, 4; Bloomsburg Players 1; Council for Education of Exceptional Children 1, 2, 3, 4; Student PSEA 4; Senior Tickets Committee 4.





KENNETH A. MILLER, JR.
Hunlock Creek
Special Education

Day Men's Association 1, 2, 3; Athenaeum Club 2, 3; Student PSEA 1.



JOSEPH A. RADO, JR.
Berwick
Special Education, Elementary

College Council Representative 4; CGA Committees: Pep 2, 3, 4; Customs 2, 3, 4; Furniture 2, 3, 4; Hospitality 2, 3, 4; Soc. Rec. 2, 3, 4; Elec. Board 2, 3, 4; Big Name Entertain'm't 2, 3, 4; Fire Brig. 3, 4; Day Men's Assoc. 1; Men's Res. Coun. 2, 3, 4; Pres. 4; Alpha Phi Omega 4; Chess Club 2, 3, 4; Coun. for Ed. of Except'l Children 3, 4; Stu. PSEA 4; V. Club 2, 3, 4; *Maroon and Gold* Photo. 2, 3, 4; OBITER Photo. 2, 3, 4; Golf 2, 3, 4; H.S. Wrest. Tourn. 2, 3; H.S. Bsktb. Tourn. 2, 3; St. Wrest. Tourn. 1, 3; Men's Intra. 1, 2.



RICHARD O. RIJOARDS
Pottstown

Education for the Mentally Retarded

Men's Resident Council 1, 2, 3, 4; Sigma Alpha Eta 3; Council for Education of Exceptional Children 1, 2; Student PSEA 4; Varsity Club 1, 2, 3, 4; Track 1, 2, 4; Men's Intramurals 1, 2, 3, 4.



MELINDA ANNE SORBER
Huntington Mills
Speech Correction, Elementary

Waller Hall Association 1, 2, 3, 4; Sigma Alpha Eta 1, 2, 3, 4; Key Membership 2, 3, 4; Vice-president 3; Corresponding Secretary 4; Athenaeum Club 1; Council for Education of Exceptional Children 2, 3; Student Christian Association 1; Student PSEA 4; *Maroon and Gold* reporter 1, 2; *Pilot* Editing Staff 3; Who's Who in American Universities and Colleges.



MARGARET ROSE STILES
Broomall
Speech Correction

Waller Hall Association 1, 2, 3, 4; Sigma Alpha Eta 2, 3, 4; President 4; College Choraleers 1; Council for Education of Exceptional Children 2, 3; Student PSEA 4; *Pilot* Associate Editor 3; Chairman of Programs and Distribution Committee 4; Who's Who in American Universities and Colleges.

KENNETH MAX ROBBINS
Williamsport
Special Education, Elementary

CGA Committee: Fire Brigade 1, 2, 3; Chairman 3; Men's Resident Council 1, 2, 3; Sigma Alpha Eta 2, 3; Council for Education of Exceptional Children 3, 4; Student PSEA 4; Varsity Club 1, 2, 3, 4; Football 1, 2, 3, 4; Track 2; Men's Intramurals 1, 2, 3, 4.

REBECCA JEAN SHEASLEY
Wilkes-Barre
Education for the Mentally Retarded

CGA Committees: Social Recreation 2; Hospitality 2; Waller Hall Association 1, 2, 3, 4; Proctor 2; Council for Education of Exceptional Children 2, 3, 4; Student Christian Association 1.

ROBERT FRED WESTOVER
Town Hill
Special Education

Athenaeum Club 2; Council for Education of Exceptional Children 3, 4; Student PSEA 4; Veterans' Association 2, 3.





FRANCIS CYRIL WHALEN

*Mahanoy City
Speech Correction*

Men's Resident Council 1, 2, 3, 4; Sigma Alpha Eta 3, 4; Maroon and Gold Band 1, 2, 3, 4; Men's Intramurals 1, 2, 3, 4.

JUDITH ANNE ZARTMAN

*Lebanon
Education for the Mentally Retarded*

CGA Committee: Election Board 3, 4; Waller Hall Association 1, 2, 3, 4; Sigma Alpha Eta 1; Athenaeum Club 1; Bloomsburg Players 1; Council for Education of Exceptional Children 1, 2, 3, 4; Student PSEA 3, 4; Maroon and Gold 2; Senior Arrangements Committee 4.



Learning to read is fun for children in our special class taught by Professor Mayer.



Children with speech needs are oriented to student teachers by Professor Iano, Mrs. Weader and Mrs. Newman, cooperating faculty, lend a helping hand.

PUBLIC SCHOOL NURSING



RUTH ARLENE BENSCOTER, R.N.

*Nescopeck
Public School Nursing*

Science Club 1; Army Nurse Corps; Graduate: Lucy Webb Hayes School of Nursing; Public Health Nurse; Red Cross Nurse.

SANDRA ELAINE FETTEROLF,

*R.N.
Catawissa
Public School Nursing*

Day Women's Association 1, 2; Student PSEA 2.

SENIORS

THE CLASSES

Dear Fellow Graduates,

Our college days are drawing to a close, and there are but a few memorable moments left for us. Some of our bright-eyed ambitions of four years ago have been traded for keen practicality. Many of our fears and regrets have turned us toward a brighter, more certain future. Yes, no matter how we view the experience, Bloomsburg State College has changed our lives.



For many of us Bloomsburg has meant the end of a long search, a search for our identity, a search for our "self." Bloomsburg has spurred us on the road to true learning, a path necessary for a successful teacher and a responsible citizen. We have played various roles within the college community during our college life. Bloomsburg has tested us, and we have tested Bloomsburg. We have learned from text books, from experience, and from each other. We have developed self-confidence, a sense of responsibility toward ourselves and others, initiative, and intellectual maturity.

We have not been the only ones to change in these years from 1959 to 1963. Bloomsburg State College has changed, not only in its name, but in its physical, intellectual, and social aspects. We surely have contributed to its growth as it has to ours. The class of 1963 has made its contributions in the classroom and on the athletic fields. We have carried the name of Bloomsburg State College into our communities, our state, and our nation. Graduation does not mean the end of our chance to make contributions to our alma mater; as alumni we can witness and aid Bloomsburg's growth. May you think often of Bloomsburg State College and the Class of 1963.

At this time I want to extend our sincere appreciation to our parents, the president of our college, the Board of Trustees, the administration and faculty, and our advisers, Mr. Cope, Mr. Schrimgeour, Mr. Scarpino, and Mr. Hilgar. Thank you for your time, your guidance, your inspiration and your endless patience.

With graduation close at hand, I would now like to thank you for the privilege and honor of serving and representing you as your class president. I would like to take this opportunity to extend to each of you my sincere congratulations and best wishes for success in the years to come.

May God go with you.

Sincerely,

Paul R. Bingaman
President
Class of 1963



JANUARY GRADUATES 1963

BUSINESS EDUCATION

Irene M. Brown
 Helen A. Crandall
 John M. DiLiberto
 William E. Griffiths
 Nola M. Hockenberry
 Eugene C. Homa
 Michael D. Makowski
 Sheldon H. Menker
 Garold R. Newman

Joseph V. Oravitz
 Ronald J. Petruzzi
 David L. Prosseda
 Edward Savage
 Nelson A. Swarts
 Judith D. Thomas
 Ronald T. Walters
 Charles W. Watkins, Jr.

ELEMENTARY EDUCATION

Elizabeth S. Applegate
 Mary Ann Augustine
 Chester T. Choplick
 Leo H. Dalpiaz
 Dora J. Forney
 Bonnie L. Hoffman
 Ann O. Kester
 Mary E. McDonald

Ruth A. Moyer
 Raymond B. Naylor
 Edward B. O'Donnell
 Constance S. Rojewski
 Mary E. Rothermel
 Thomas J. Shelinski
 Andrew A. Shisko

SECONDARY EDUCATION

Gerald D. Antonelli
 Edward A. Barrett
 Carl D. Bieber
 John J. Boback
 Trevor D. Carpenter
 Robert J. Christina
 Gerald F. Dalton
 Joseph E. D'Andrea
 Albert W. Geasey
 Michael L. Grigalonis
 Adam V. Gutosky
 Gladys S. Halkyard
 John C. Jenkins
 Mary A. P. Konnick

Robert A. Koppenhaver
 Marguerite D. Kromo
 James J. Maier
 Rocco L. Mussoline, Jr.
 Frank J. Petzak
 E. Macyle Phillips
 Donald L. Poust
 Suzanne F. Reaser
 S. Rebecca Reppert
 Stanley Rose
 Sterling R. Smith
 Joseph V. Urbanski
 Ruth M. Wilmarth

SPECIAL EDUCATION

Robert D. Campbell
 Christine E. Harnish
 Ivan E. Koberlein, Jr.
 Joseph T. Kovalovich

Alma K. Miller
 Kenneth A. Miller
 Melinda A. Sorber
 Robert F. Westover

PUBLIC SCHOOL NURSING

Sandra E. Fetterolf

SENIOR CLASS OFFICERS



Mr. Hilgar, Class Adviser; Gail Allen, Secretary; Thomas Davis, Male Representative; Paul Bingaman, President; Patricia Biehl, Woman's Representative.

Linda Schlegel, Historian; John Rockwell, Vice-President; Laura Mae Brown, Chairman of Senior Committees; Darlene Faye Scheidt.



President Andruss awards diploma to a January graduate.

GRADUATION EXERCISES JANUARY 1963



"I now confer upon you the degree of Bachelor of Science in Education."

Paul Bingaman, Class President, awards Life-time Athletic Pass certificate to Nelson Swarts.

JUNIORS



Ernest Shuba, President of the Junior Class.

To the Junior Class,

To begin, I would like to express my sincere gratitude to the entire Junior Class for electing me class president, and for the fine support you have given me and the other class officers during the college year.

This has been an exceptionally busy year and I should like to commend those members of the class, in particular, who have contributed so much of their time and energy to the Homecoming Day celebration and to the Junior Prom, the crowning event of our Junior year at B.S.C. Without this support, these events could not have succeeded.

My expression of gratitude would not be complete if I failed to acknowledge the splendid support and cooperation of our class adviser, Mr. Otto Harris. Speaking for the class, I say "thank you" for your wise counseling and guidance.

I am proud of the honor you have conferred upon me by electing me class president, and I assure you that the Class of 1964 will continue the proud tradition established by our predecessors.

Sincerely yours,

Ernest R. Shuba

ERNEST R. SHUBA



OFFICERS

Left to Right: Mr. Otto Harris, Adviser; Cathy Lesevich, Secretary; Ernest Shuba, President; Michael Santo, Treasurer; Dale Long, Vice-President.

COMMITTEE HEADS

Seated, Left to Right: Barry Poorman, Publicity; Cathy Lesevich, Invitations; Patti Lello, Refreshments; Keith Kramer, Tickets and Programs. Standing: Howard Griggs, Tickets and Programs; John Baylor, Decorations.



Raymond Bradish and Molly Clugston, Junior Representatives to CGA





President Shuba chats with Laurel Queen candidates.

LAUREL PRINCESSES



Patricia Campbell
Elementary



Barbara Chyko
Special Education



Molly Clugston
Elementary



Stephanie Scott
Elementary



Suellen Smith
Special Education



Betsy Whitenight
Elementary

SOPHOMORES



John Knoll, President of the Sophomore Class.

To the Sophomore Class,

Participation is the key word that sums up the attitude of the Class of 1965. Guided by our capable adviser, Mr. Gerald Strauss, the Sophomore Class has been a functional part of the student life at Bloomsburg State College this year.

The highlight of our class activities was the Sophomore Cotillion, "Christmas by Candle Light," which was held in Centennial Gymnasium in December. The Sophomore Class also triumphed over classes, organizations, and fraternities by taking first prize in the Homecoming Day Parade. In addition, the Class of 1965 participated in the Coed-of-the-Year Contest, the Spring Fashion Show, numerous athletic activities and other campus events.

As your president I would like to commend Mr. Gerald Strauss, the class officers, and the members of the Sophomore Class for making this year a success.

Sincerely yours,

John M. Knoll



OFFICERS

First Row, Left to Right: Bonnie Jean Davey, Woman Representative; John Knoll, President; Sandra Daskalos, Secretary.
Second Row, Left to Right: Ronald Lewis, Vice-President; Robert Pierce, Treasurer; Mr. Gerald Strauss, Adviser; Dean Long, Man Representative.



Sophomore Class float wins first prize in the Homecoming Day Parade.



Dr. McCauslin presents award to President Knoll for the prize winning float.



Left-together-left and right-together-right and . . .

SOPHOMORE COTILLION



And-a-one and-a-two . . .



Bubbles in the wine.



Faculty are represented at the Cotillion.



Duke, Candy, Tony, and Dottie pose before the sleigh.



Joe and Carol enjoy Lee Vincent's music.



John Coulter, President of the Freshman Class.

FRESHMEN

Dear Classmates,

In your behalf, it is my privilege to extend our thanks to the administration, faculty, and upperclassmen for their guidance, help and understanding during our freshman year.

My personal appreciation is also extended to you for your support and cooperation. We have recognized the fact that a good beginning is a valuable asset to our college career. We have met the challenges of the freshman year and are now looking forward to playing an increasingly important role as sophomores.

It has been a gratifying experience to serve as your president, and I wish all of you continued success during your remaining years at Bloomsburg.

Sincerely,

John M. Coulter

President



OFFICERS

Seated: John Coulter, president. *Standing, Left to Right:* Miss Gail Jones, adviser; James O'Boyle, treasurer; William Murwin, men's representative; Gilbert Gockley, vice-president; Jean Zenke, women's representative; Joan Ripa, secretary.



MARDI GRAS COMMITTEE

Left to Right: Susannah Wilson, Linda Williams, John Coulter, Joseph Hutteman, Maryann Grant



And off they went.

FRESHMAN CUSTOMS

Can't we deliver them an easier way?

Rapid Shave outshaves them all!



Please, just one egg?



BSC freshmen develop close bonds of friendship.

It pays to advertise.

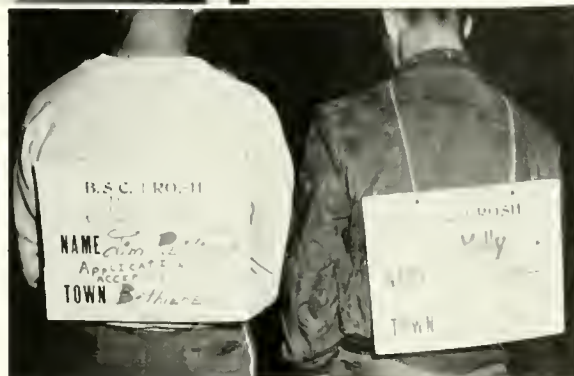

Sic Semper Tyrannis!



Who's Who?

FRESHMAN TALENT SHOW



"Yes, Sir, that's my baby—"
Is there a chiropractor in the house?



The Firehouse
Five, minus one.



The poor man's Shelley Berman.

Each year a number of Seniors are selected for inclusion in the publication WHO'S WHO AMONG STUDENTS IN AMERICAN UNIVERSITIES AND COLLEGES, national directory of distinguished students throughout the nation. Choice is made by the Deans and Directors on the basis of actual ability, scholastic achievement, personal traits, leadership, potential usefulness to society, and professional promise.



CAROL ANN BENDINSKY
Secondary



PAUL ROBERT BINGAMAN
Special Education

WHO'S WHO



PATRICIA LONA BIEHL
Business



MARY LYN BROCK
Elementary

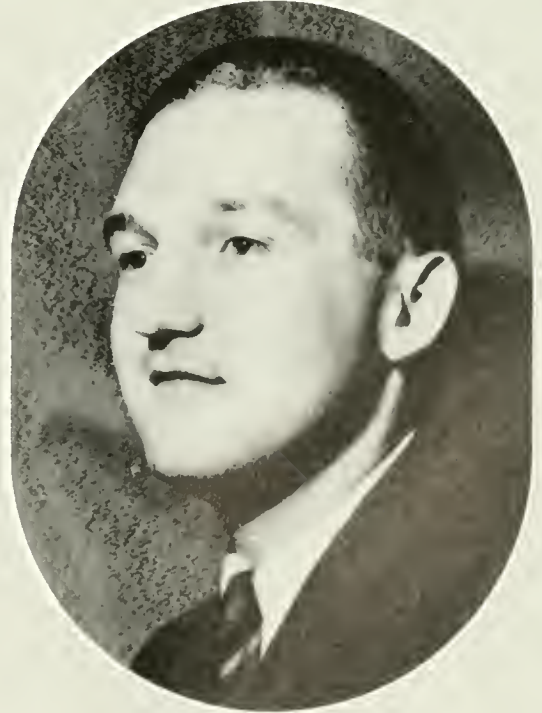

JAMES STANLEY CASE
Elementary



BARBARA KAY HICKERNELL
Elementary



ROBERT F. DERKITS
Business



WILLIAM THOMAS HUGHES, JR.
Secondary

AMONG
STUDENTS



WANDA JOAN KLINE
Special Education



BEATRICE BARBARA LETTERMAN
Secondary



HERBERT ANDREW LEEPER, JR.
Special Education



BILLY NAPP MATTERN
Special Education



JESSIE MARIE REPPY
Elementary

IN
AMERICAN



MARGIE LOUISE SNOOK
Elementary



MARY ELIZABETH SOMERSET
Elementary



RONALD JOSEPH PETRUZZI
Business



DIANE JANE SHELLHAMER
Secondary



MELINDA A. SORBER
Special Education



MARGARET STILES
Special Education

UNIVERSITIES
AND
COLLEGES



MARY LOIS SPONG
Secondary



GEORGE LESTER STRINE
Elementary



JOANNE ANGELINE TENZYK
Elementary

MAY
DAY



*Joan Ludwig
May Queen, 1962*

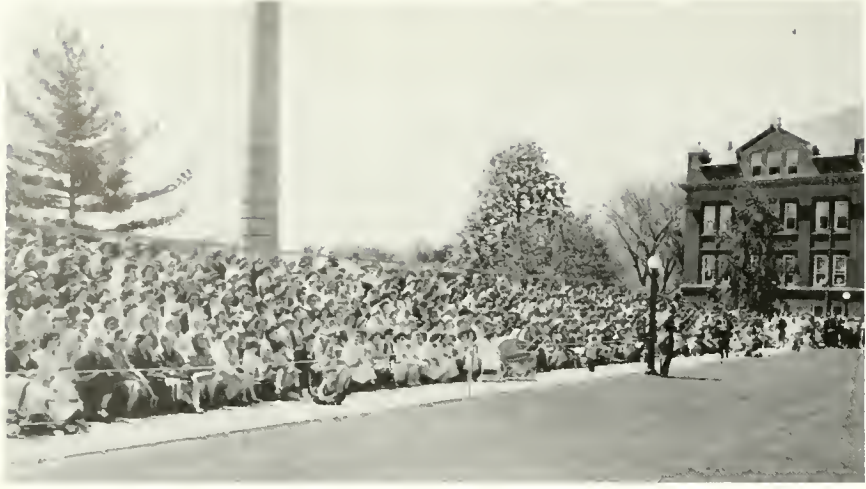

The crowd awaits



The dignitaries await . . .

The band begins the overture . . .



The Queen surveys her realm . . . let the festivities begin!





O.K., guys, here's the plan



Wild Indians from the Ben Franklin



But it's a requirement of the course



That's one way to keep the sun out of your eyes



No May Day would be complete without the winding of the Maypole

APRIL 6-8, 1962

A big week-end
about to begin.

SPRING
WEEK-END
1962



Dave Guara solos.



Oh, Judy!



The Whiskeyhill Singers in a rare moment of composure.



Railroad Bill . . .



The Latin
touch.



The singer joins the septet . . . good jazz!



Kai Winding with good trombone sounds.

WINTER
WEEK-END
1963

EAGLES MERE
FEB. 9, 1963



A new twist on the Fruge.



O-o-o-o, that's good!



The Lentels give out with a Bossa Nova.



The pause that refreshes!



Two on ice!



HOME
COMING

*Dolores Keen
Homecoming Queen, 1962*

Student Christian Association prepares its float.



The Sophomore Class' prize winning float, "Sacrifice on Olympus."

The Bloomsburg Players' entry.



All the news is in the Maroon and Gold for Homecoming.



That's for sure.



The Air Force Sweethearts.

Lois Detato, Slater Food Service's "Miss Gelatin, 1962."



The Armed Forces join our Homecoming Day festivities.

The College Choraleers present a tribute to Rodgers and Hammerstein.



The hero of the day.



◀ Woody Herman is coming to town!

▼ Big Advertisement for a big herd!



▲ What do you mean this isn't my band?



▲ The clarinet king.



Oh yeah!



▲ Just good music and good jazz!



▲ Fine entertainment for a BSC Homecoming!



Suellen Smith

COED OF CON

Suellen Smith, Coed of the Year, is a Junior in the Special Education curriculum. Her home is in Bridgeville, a suburb of Pittsburgh.



Barbara Chyko

Barbara Chyko, a Junior in the Special Education curriculum, lives in Bloomsburg. Barbara is the Corresponding Secretary of CGA.





Lois Heston is a Senior in the Business Education curriculum. Lois resides in Wyoming.

THE YEAR TEST



Mary Zevas, a Senior in the Elementary Education curriculum, lives in Bethlehem. Mary was the Laurel Princess candidate from B.S.C. in the spring of 1962.





Pamela Brown is a Sophomore in the Special Education curriculum. Pamela lives in North Wales, near Lansdale.

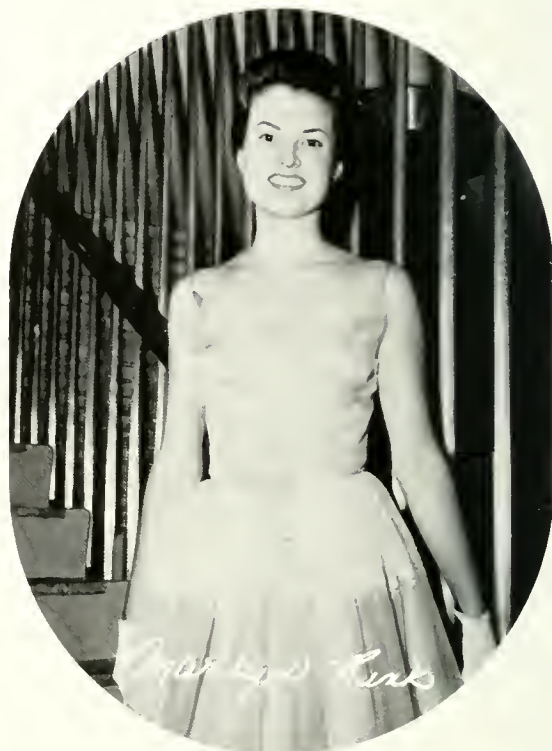

Marilyn Rink, a Sophomore, is in the Elementary Education curriculum. Her home is in Glenside, a suburb of Philadelphia. Marilyn has appeared in the Freshman Talent Show and in several dramatic productions.

The Coed-of-the-Year Contest is sponsored annually by the college yearbook for the purpose of selecting the most popular coed. The initial selections are first made by a nominating committee consisting of the presidents of the respective classes, with a co-ordinator appointed by the editor of the *Obiter*. Eight candidates are selected—two each from the Freshman, Sophomore, Junior, and Senior classes. The entire college community then selects the winner from these eight nominees in a general student election supervised by the Community Government Association. The impatiently-awaited announcement of the winner is made at the Freshman Dance in Centennial Gymnasium, which is usually held early in the spring.

We congratulate this year's winner, Miss Suellen Smith, of Bridgeville, Pa., a junior in the Special Education curriculum.





Diane Mushrush is a Freshman in the Elementary Education curriculum. Her home is in Catsaqua.



Joan Salus, a Freshman in Elementary Education curriculum, comes from Wyoming.



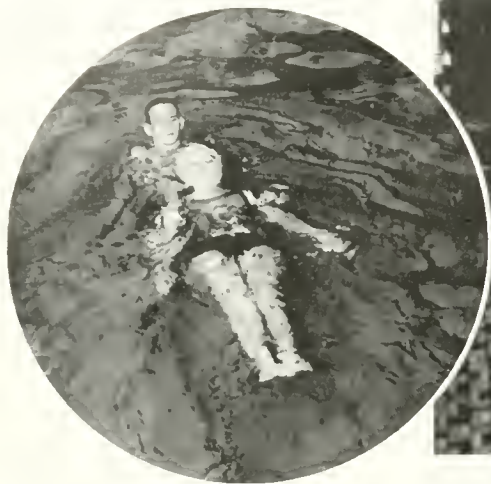

Dave Doebler tows Sharon Acker to shore with a head carry.



Mouth-to-mouth resuscitation is demonstrated by Coach McLaughlin, using Venti-breather on victim Jim Knorr. *Left to Right:* Dave Doebler, Coach McLaughlin, Chuck Jasper, Sandra Geiger, David Sharpe, Sharon Acker, "Rip" VanWinkle, Bonnie Jean Davey, Marilyn Shearer, Carolyn Quay.

SENIOR LIFE SAVING



Coach McLaughlin demonstrates proper procedure in releasing the front head hold to Lifesaving Class.

Dave Doebler brings victim "Rip" VanWinkle to shore with a tired swimmer's carry.

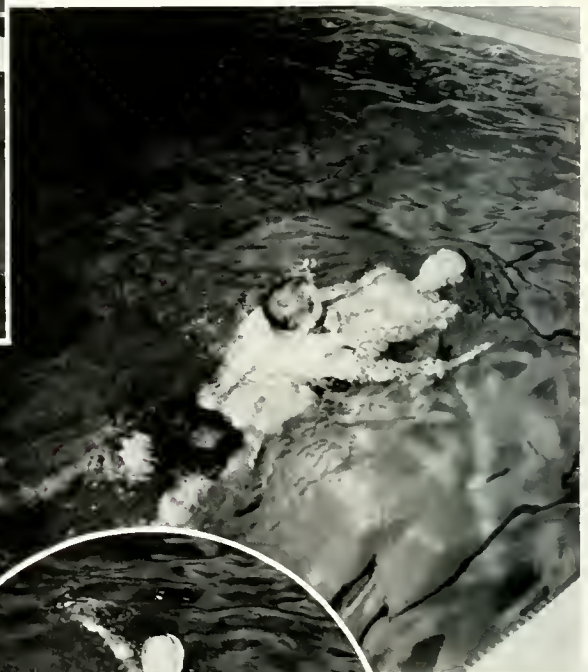

Chuck Jasper has Sandra Geiger in a chin pull, a levelling-off process.

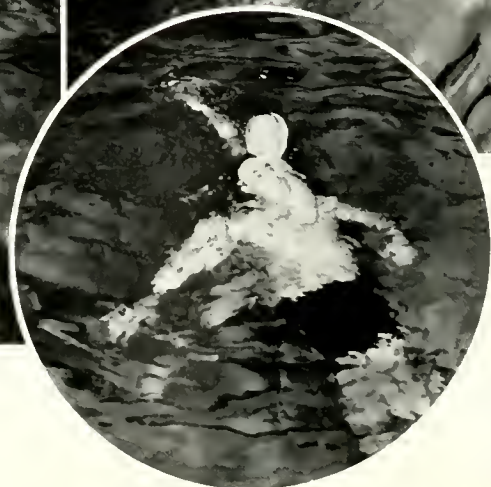

Bonnie Jean Davey rescues David Sharpe with a cross-chest carry.

WOMEN'S
INTRAMURAL



WOMEN'S GOLF CHAMPION
Linda Kline



TENNIS DOUBLES WINNERS
Kneeling: Linda Kline. *Standing:* Carolyn Wood, Pat Bailey, and Betty Birven.



ARCHERY CHAMPIONS
Kay Jones and Annarita Dixon



TABLE TENNIS ROUND ROBIN
Left to right: Virginia Boudman, Joan Warner, Cecelia Gross, Carol Hoover, Marie Mayer, Pauline Zamborus, Irene Manning.



First Row: Carole Hoover, Manager; Marie Mayer, Linda Grow, Evelyn Orchard, Kathy Woodring.
Second Row: Worthie Myers, Marge Masters, Pam Brown, Marilyn Sheerer, Marsh Gilson, Betty Girven, Linda Kline. *Third Row:* Dee Mushrush, Sherrill Moll, Lorraine Miller, Emily Herman, Ann Smalser, Louise Terrauso, Helen Sidler.



It's a Basket!



Highest Award Winners: Mary Spong and Linda Kline.

Field Hockey Center
Bully

TEAM SPORTS



First Row: Linda Kline, Pat Hoplamazian, Sue Burnett, Alice Merkle, Hilda Farley, Marilyn Sheerer, Judy Mearns. *Second Row:* Carole Justice, Linda Grove, Joan Warner, Doreen Wright, Jody Deal, Marsh Gilson, Kathy Woodring, Carol Raynock, Pam Brown. *Third Row:* Cecelia Gross, Janet Worrel, Lorraine Kujawa, Carole Lundy, Mary Spong, Pauline Zamborus, Virginia Boudman, Irene Manning.



Team Staff: Pam Brown, Hilda Farley, Carole Justice, Judy Mearns, Cecelia Gross, Irene Manning.

CANDIDS



Kiss me, my fool!!

No, Lovey, the bobbin is down here.



What do you mean I took your soap?

Aw, you're all wet.

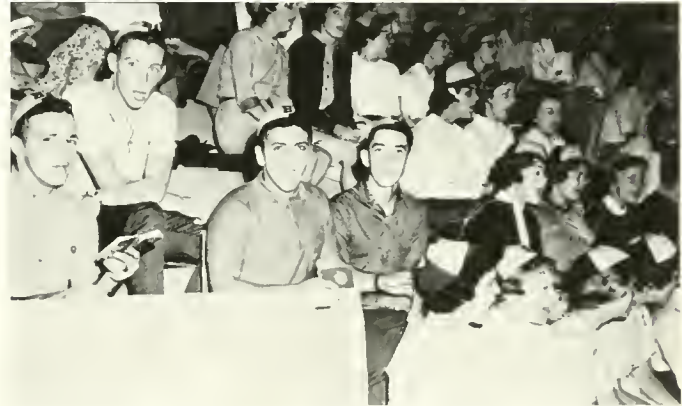

O.K., I'll play your silly game.

Make the three ring sign.



I'll go thirty-five.



Smile, please.



Yea, Team!



What do you mean, "Candid Camera?"

At Bloomsburg nearly everyone watches football.



She'll be coming 'round the mountain . . .



Oh, yeah?



Button, button, who's got the button?



Drifting and Dreaming.



But I wanted hot chocolate!



Well, I could play *Abe Lincoln in Illinois*.



Down with customs.



I don't wanna believe.



King of the mountain.

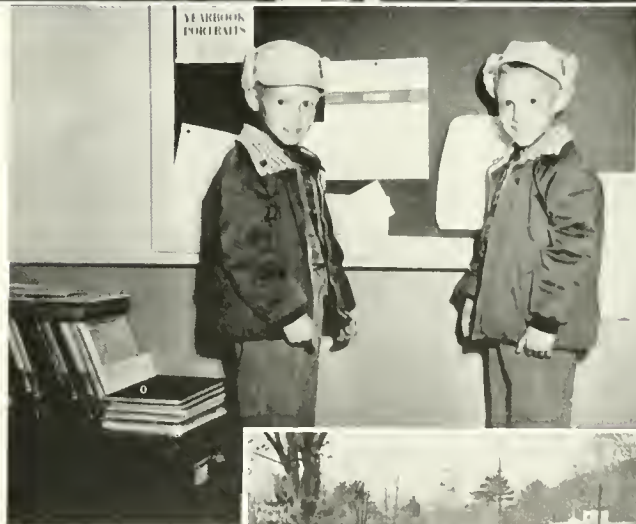

Two leprechauns.



To find the length of that line you integrate . . .

ORGANIZATIONS

STUDENT GOVERNMENT

PUBLICATIONS

SOCIETIES AND FRATERNITIES

CLUBS

MUSIC

DRAMA

LIBRARY STAFF





Fellow Students:

The Community Government Association of Bloomsburg State College is the governmental body of the school. Everyone who comes in contact with the college will eventually work through the Community Government Association. The functions of the Community Government Association are diverse. At times legislation is initiated by Council, and at other times we are the instrument to carry out the direct wishes of student, faculty, or administration.

The College Council is a grouping of peoples from all aspects of college life. In a true sense it is not a student government, but a council representative of all those who are a part of the college community. First of all we have the cabinet; president, vice-president, treasurer, recording secretary, and corresponding secretary, plus our adviser (Dean of Students). The president of each class and a male and female representative (are selected from each class to represent their group). The heads of the two resident organizations (male and female) and the two non-resident organizations (male and female) are members of council, too. The newspaper is represented by the editor. The faculty is represented by the Dean of Women, Dean of Men, Dean of Instruction, and Director of Public Relations. All these people constitute the governmental body of Bloomsburg State College.

As in the past, the success of council and the current administration can be evaluated by checking the effectiveness of the numerous Community Government Association Standing Committees. These 15 committees are responsible for all college activities. Their jobs range from managing social activities to solving student problems. This year the committees have been ambitious and are anxious to serve the interests of the college community. The vice-president is in charge of these committees, while the president of CGA selects the chairman. The vice-president takes the opportunity of reporting committee activities in council meetings.

College Council this year has been confronted with a wide range of activities. Our first objective was to terminate or continue the uncompleted activities of the previous council. To this end we have been kept busy. The budget this year is over a hundred thousand dollars. One of our first actions was the acceptance and approval of this budget. This money goes out to all parts of our college community. Major organizations are allotted a certain amount of money to finance their business. It is a function of the Community Government Association to prepare and pass the budget before any other college activities

COMMUNITY GOVERN



OFFICERS

Standing: Thomas Campbell, Vice-President; Martha Gammon, Recording Secretary; Barbara Chyko, Corresponding Secretary; Thomas Miller, Treasurer. Seated: John Case, President; Dr. J. Alfred McCauslin, Adviser; Mr. Elton Hunsinger, Dean John A. Hoch, Mr. Boyd F. Buckingham, Miss Ellamae Jackson.

may function.

The recommendation to the President of the College approving all extracurricular organizations is one of the many responsibilities that College Council is charged with. The Harmonettes have been approved and Student Pennsylvania State Educational Association and the Athenaeum Club have submitted revised constitutions for approval. The International Programs Committee has been initiated as a committee to foster closer relations between foreign students.

Big-Name entertainment was continued this fall. We were not especially happy with the support this event received; but, it was surely a most enjoyable evening for the enthusiastic audience. These concerts are events that take a great deal of time and thanks should be extended to a multitude of people.

Council has also been busy with the increase in the Kehr-Ward Loan Fund, the purchase of a camera for processing student identification photos on campus, and other organizational matters.

We are currently working on a Community Government Association Scholarship that will be awarded in the Spring Awards Assembly. This money will come from the Parking Violations Fund. In other words, some of this Parking Violations Fund money may possibly return to "violators" in the form of grants in aid.

The college has been represented at a Red Cross Convention, the Pre-Conference Planning meeting at Kutztown, and will be represented at the Pennsylvania State Conference of Student Governments to be held at Mansfield State College.

The activities and duties of the Community Government Association change as new situations arise. The role of the council is to act when action is needed. Council must also see vividly the college scene and recognize the fact that the changes that are imperative. It is of course extremely important that the officers and other members of council look objectively into the future so that Bloomsburg State College will always be a leader in the field of education and also be prepared as we step over the threshold into liberal arts.

On behalf of council may I wish the graduation Seniors the best in the world, and may you find happiness in your bright futures.

Very truly yours,

James Case
James Case

MENT ASSOCIATION



STUDENT REPRESENTATIVES

First Row: Barbara Gehrig, Bonnie Jean Davey, Mollie Clugston. *Second Row:* Ann Edwards, Joe Rado, Dianne Campbell, Patricia Biehl. *Third Row:* Dean Long, Ernest Shuba, Raymond Bradish, Thomas Davis.



James Campbell,
Vice-President



Popular band leader poses with past and present
CGA prexy.

BIG NAME



THE JONES

In addition to the Big Name Entertainment illustrated here, the popular singing group, "The Lettermen," presented a spring concert in Centennial Gym, Thursday, April 4, 1963.



Martha Gammon,
Recording Secretary





Woody Herman Orchestra.



Barbara Chyko,
Corresponding Secretary



BOYS ENTERTAIN

ENTERTAINMENT



Thomas Miller,
Treasurer



GOVERNING BOARD

Seated: Barbara Hickernell, Jessie Reppy, Mary Ann Haswell. *Standing:* Joyce Anderson, Marilyn Shearer, Jane Tereshinski, Dottie Moyer, Nancy Pickering.

WALLER HALL



OFFICERS

Left to Right: Carmella Barber, Treasurer; Dean Jackson, Nancy Devore, Mrs. Cooper, Ann Edwards, President; Sharon Acker; Dorothy Eisenhart, Secretary; Elaine Garrett, Vice-President; Betsy Dillich, Social Chairman; Mrs. Hoke.



Hassert House girls prepare for Homecoming week-end. *Left to Right:* Judy Mearns, Nancy Smith, Nancy Devore, Mary Lou Colombo, Ann Wyatt, Priscilla Bangor, Pam Priolo, Arlene Loryack.



Nancy Pickering and Donna Boris welcome visitors to the Waller Hall Open House during the Christmas season.



Carol Klubenspiels "at home" in 210 Waller.

ASSOCIATION



Ann Edwards, Molly Clugston, and Shirley Lewis demonstrate their Christmas spirit by decorating the door to Waller 266.



A bevy of Waller Hall girls pose for the Obitier photographer on the second floor of Waller Hall.



Waller Hall girls welcome visitors to third-floor smoker during Open House.



OFFICERS

Seated: Dean Elton Hunsinger, Adviser *Standing:* Joseph A. Rado, President, Donald Dennick, Vice-President; Larry Tironi, Treasurer; Gary Sprout, Secretary.

The Men Residents' Association is organized to promote the general welfare of the men resident students of the Bloomsburg State College. This organization assumes the responsibility for formulating policies to improve the living conditions of the resident men.

MEN RESIDENTS'



EXECUTIVE COUNCIL

Seated: Donald Smith, John Baylor, Joseph Adornato, Charles Gelso. *Standing:* Raymond Ramsey, Gary Stackhouse, Jerome Lanuti, Frank Sorochak, Richard Davala, Howard Griggs, Joseph Schine.



Dr. Casey wanted in surgery.



Minature copy of college mascot.



The lounge, seat of intellectual pursuits.

COUNCIL



"In the pursuit of excellence."

Is my spider still alive?



You distinctly said *three* hamburgs and *two* sodas.



Day Women relax between classes.

DAY WOMEN'S ASSOCIATION

Joan Folmsbee, Edna Sherman, and Ann Marie Cesarini arrange bulletin board in Day Women's Lounge.



All non-resident women are members of this group whose purpose is to promote the welfare of commuting students.



OFFICERS

Seated: Barbara Gehrig, President; Virginia Roberts, Vice-President. *Standing:* Miss Mary E. MacDonald, Adviser; Carolyn Wood, Arlene Butala, Treasurer; Sandy Fleming, Joan Folmsbee, Secretary; Mary Ellen Fetterman, Judith Dampmen.

Won't you be my Valentine?



If we multiply x plus 3 by y^2 . . .

All non-resident men automatically become members of this organization which formulates plans for the benefit of the organization and the college community. The Day Men annually provide two scholarships for students in need of financial assistance. These grants are allocated by the Scholarship Committee of the college.



OFFICERS

Seated: Dr. Ralph S. Herre, Assistant to the Dean of Men. *Standing:* Edward Leshinski, Vice-President; Richard Peshier, Secretary; Richard Stoops, Treasurer; Thomas Walsh, President.

DAY MEN'S ASSOCIATION



Day Men's Lounge in Noetling Hall provides opportunity for study and relaxation.

PUBLI-
CATIONS



Beatrice Letterman,
Editor-in-Chief



Robert Hensley,
Business Manager

1963 OB



STAFF

Seated: Mary Spong, Editorial Staff. *Standing, Left to Right:* Christine Mavreles, Mary Palovich, Diane Shellhamer, Business Staff.

DISTRIBUTION STAFF

- Kathy Lesevich
- Betsy Dillich
- Roberta Kistler
- Ruth Murray
- John Baylor
- Keith Kramer
- Charles Klobe
- Barry Poorman



Left to Right: Linda Schmidt, Typing Staff; Frank Berginski, Coed of the Year Coordinator; Patti Lello, Director of Distribution.



Kathy Kreisher
Organizations Editor



Joe Rado
Student Photographer



Dr. Edward T. De Voe
Faculty Adviser



Suzie Fennell
Activities Editor

ITER



SPORTS STAFF



At top, Lee Jackson, Sports Editor. At right, Thomas Nawrocki, Assistant Sports Editor. Lower right, Gene Steiruck, Assistant Sports Editor.

COED OF THE YEAR
CONTEST
SPONSORED ANNUALLY
BY
THE OBITER



Left to Right: Miss Lois Heston, Senior; Miss Marilyn Rink, Sophomore; Miss Diane Mushrush, Freshman; Miss Joan Salus, Freshman; Miss Suellen Smith, Junior, 1963 Coed of the Year; Miss Dolores Keen, Senior, 1962 Coed of the Year; Miss Patricia Brown, Sophomore; Miss Barbara Chyko, Junior; Miss Mary Zevas, Senior.



Students cast their ballots for Coed of the Year in the corridor adjacent to the yearbook office.



Miss Dolores Keen, 1962 Coed of the Year, crowns Miss Suellen Smith, 1963 Coed of the Year.



Frank Berginski, Obiter Coordinator for the Coed of the Year contest, presents a gift to Miss Suellen Smith.



Left to Right: Robert Derkits, Business Manager; E. Diane Campbell, Editor; Richard Savage, Adviser.

The *Maroon and Gold* is the college newspaper, published by a student staff. It aims to keep the student body informed of current happenings in the college community.

MAROON AND GOLD



NEWS STAFF

Seated: Betsy Harder, Shirley Marie Carl, Patricia Lello, Virginia Matthews. *Standing:* Sally Reilly, Gail Patterson, Ronald Rife, Priscilla Greco, Blair Hartman, Linda Williams, Kenneth Flickinger, Lois Moyer, Ron Hartsock.



ADVERTISING STAFF

Left to Right: Karen Keller, Francis Eberhart, Shirley Segin, Advertising Editor; John Wise.



SPORTS STAFF

Seated: Carolee Murray, Sports Editor. Standing: Fred Saxton, John Murtin, Bari Poorman.



MAROC



COPYREADERS

Seated: Christine M. vrees, Copy Editor. Standing: Mary Lou Szerafinski, Mary Jo Tarone, Sandra Bundle, Mary Palevich, Betty Rodovance, Diane Shellhamer.

MAROON AND GOLD

Editor—E. DIANE CAMPBELL
 Adviser—RICHARD SAVAGE

Business Manager—Bob Derkits
News Editor—Blair Hartman
Reporters—Donna Bogard, Shirley Carl, Irene Davis, Linda Dobbs, Ken Flickinger, Priscilla Greco, Betsy Harder, Ronnie Hartsok, Patricia Lello, Ginni Mathews, Mary-Lou McCutchen, Lois Moyer, Jean Nygren, Gail Patterson, Sally Reilly, Ronald Rife, Elaine Starvato, Linda Williams.
Copy Editor—Christine Mavreles
Copyreaders—Joan Bray, Sandra Burdle, Betty Hodovance, Mary Palevick, Ann Carol Raynock, Nancy Rhone, Diane Shellhamer, Mary Lou Szerafiniski, Mary-Jo Tarone.
Feature Editor—Kathleen Roselli
Feature Writers—Barry Crause, Carol DeFelice, Diane Emerick, Sue Morrison, Shirley Segin.
Sports Editor—Carolee Murray
Sports Staff—Bill Bartman, John Martin, Bari Poorman, Fred Saxton, Joseph Schein, Marilyn Shearer, Ronald Sherratt.

Art Editor—Mel Martin
Art Staff—John Evans, Sylvia Napiecek, Birdie Pealer, Elaine Schraeder, Jennifer Smith, Gary Stair, Louise Terruso.
Photography Editor—Joe Rado
Photography Staff—Ed Buck, Edward Eill, John Knoll, Dennis Reedy, Marshall Siegal, Charles Smith.
Advertising Editor—Shirley Segin
Advertising Staff—Sandra Hess, Priscilla Greco, Floyd Walters, John Wise.
Circulation Manager—Howard Griggs.
Circulation Staff—Francis Eberhart, Karen Keller.
Assignment Editor—Pauline Zamboras
Typists—Rebecca Bagucki, Mary Brogan, Brenda Capraletti, Vivian Cobb, Kathleen Cody, Marjorie Francis, Marilynne Kolnik, Bonnie Lyshan, Carole Miller, Mary Morlock, Carol O'Brien, Linda Schmidt, Sylvia Sharp, Diana Shriver, Pat Siekierka, Doris Talley, Carol Wertman, Patricia Wetzel, Joy Whiting, Doreen Wright, Patricia Yost.



PHOTOGRAPHERS

Left to Right: Charles Smith, Marshall Siegel, Edward Eill.

ON & GOLD

CAMPUS NEWS AND VIEWS



Seated: Pauline Zamboras.
 Standing: Vivian Cobb, Patricia Wetzel, Mary Brogan, Diana Shriver, Doreen Wright, Patricia Yost, Sylvia Sharp, Kathleen Cody, Carol O'Brien, Doris Talley.

Seated: Kathleen Roselli. Standing: Susan Morrison, Diane Emerick, Linda Williams, Louise Terruso, Jennifer Smith, Sylvia Napiecek, Elaine Schraeder.





EDITORIAL BOARD

Seated: Kenneth Musselman, Editor. *Standing:* Mary Lee Mandalo, Business Manager; Betsy Whitenight, Art Editor; Richard James, Assistant Editor; Harry Ackerman, Assistant Editor; Mr. Gerald Strauss, Adviser.

Each annual issue of the *Olympian*, BSC's literary magazine, contains fiction, poetry, and criticism written by students. A special feature in the 1963 edition is a section devoted to previously unpublished poems by some of America's leading young poets.

OLYMPIAN



Seated: Ronnee Zimny, Ann Shepherd, Judith Applegate. *Standing:* Cathy Lesevich, Kathy Kreisher, Martin Bane, Randall Romig, Dianne Campbell.



Seated: Barbara Rowe, Susan Slusser, Jennifer Smith. *Standing:* Robert Hiedger, James Clark, Assistant Art Editor; Merillee Junto, Frederick Saxton, Michael Burka.



Barrett Bower, *Editor*



The College Handbook, *The Pilot*, gives vital information to new students and serves as a guide to faculty and upperclassmen alike.

THE PILOT



Robert Derkits
Business Manager

THE STAFF

Editor

Barrett Bower

Associate Editors

Stanley Rose
Sterling Smith

Assistant Editors

Carol Bendinsky
Patricia Campbell
Kathy Kreisher
Mary Somerset
Barbara Szymanek
Sandra Thornton

Business Manager

Robert Derkits



Left to Right: Sandy Thornton, Pat Campbell, Barbara Szymanek, Kathy Kreisher.

CAMPUS ORGANIZATIONS RUSH TO COMPLETE FLOATS FOR ANNUAL HOMECOMING DAY PARADE

SOCIETIES
AND
FRATERNITIES



Dorm girls prepare to launch the good ship *Husky*.



Louise Terruso applies skills acquired in Arts and Crafts II.



Phi Sig prepares to welcome Cinderella





It was this long, honest!



The Madwomen of Chaillot.



The Triumvirate.

ALPHA PSI OMEGA

ALPHA OMICRON CHAPTER
Coeducational Dramatic Fraternity



Left to Right: Delores Keen, George Strine, Bonnie Lyshan, Secretary-Treasurer; Kathryn Deibler, Robert Hensley, Miss Mary Homrighous, Adviser; Bruce Van Heusen, Lovey Kopetz, President; Mr. Richard Beatty, Mary Miskevich, Vice-President.



OFFICERS

Seated: Nancy Pickering, Historian; Linda Moretti, Secretary; Paul Bingaman, President; Virginia Boudman, Vice-President; Darlene Oehlert, Treasurer. *Standing:* Mr. Richard Iano, Dr. Donald F. Maitta, Advisers.

The purpose of this organization shall be to promote the welfare and education of exceptional children by co-ordinating the work of students enrolled in the Division of Special Education on campus with agencies and individuals, both public and private, who are engaged in or who are interested in the welfare and education of children with exceptionalities.

COUNCIL FOR



First Row, Seated: JoAnn Deal, Christine Lupton, Jean Barnatovich, Sandra Bundle, Harriet Collins, Susan Williams. *Second Row:* Diane Sheridan, Carol Sanhal, Christine Winn, Christine Harnish, Beverly Musket, Anne Brown, Alma Miller. *Third Row:* Barbara Szymanek, Catherine Fish, Helen Sidler, Lorraine Lutz, Carolyn Benscoter, Karrin Fordyce.



CEC provides float in Homecoming Day parade.



Mr. Bashore monitors a text in the Special Education Center.

EXCEPTIONAL CHILDREN



First Row, Left to Right: Judith Zartman, Sharon Weed, Susanne Wilson, Joanne Sill, Nancy Gittler, Judith Jennings. *Second Row:* Matha Dunnick, Susan Slusser, Karen Haywood, Sandra McAnney, Joseph Rado, James Gallagher, Ann Weed. *Third Row:* Suzanne Miller, Sherrill Moll, Matin Snella, Arthur Kenney, Elizabeth Jenkins, Lindy Acker.

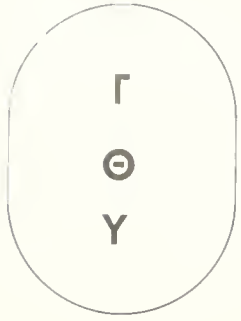

DELTA CHAPTER



OFFICERS

First Row, Seated: Ruthann Shelhamer, Recording Secretary; Donna Featherstone, Corresponding Secretary. *Second Row, Standing:* Ronald Miller, Vice-President; Stanley Rummel, Treasurer; Mark Hornberger, President; Dr. Bruce E. Adams, Adviser.

GAMMA THETA UPSILON

Coeducational Geography Fraternity



Seated, First Row: Ronald Miller, Donna Featherstone, Stanley Rummel, Ruthann Shelhamer, Mark Hornberger. *Second Row, Standing:* Dr. Bruce E. Adams, Ernest Shuba, Dr. Charles R. Hallstead, Fred Minnick, James Campbell. *Third Row, Standing:* Mr. W. B. Sterling, Mary Palevich, Raymond Oman, James Russell, Mr. Jon A. Glasgow.



GAMMA BETA CHAPTER

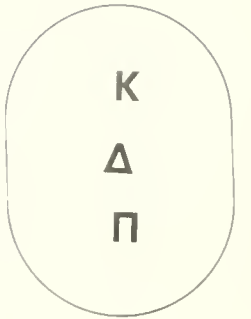

OFFICERS

First Row, Seated: Wanda Kline, Recording Secretary; Jessie Reppy, President. *Second Row, Standing:* Joanne Tenzyk, Corresponding Secretary; Ruth Ann Moyer, Treasurer; Mrs. Deborah Griffith, Adviser; Frederick Minnick, Historian.



Annual Christmas Project—TOY DANCE: Mark Hornberger, Ronnee Simny, Karen Haywood, Patti Lello, Mary Lee Mandalo.

Kappa Delta Pi encourages high professional, intellectual and personal standards. The recognition of outstanding contributions to education is the paramount purpose of this National Honorary Fraternity. Members are required to have full Junior standing with two semesters on the Dean's list.

KAPPA DELTA PI

•Coeducational Honor Society in Education



Seated, First Row: June Getz, Ruth Wilmarth, Patricia Lello, Ronnee Zimny, Mary Miskevich, Shirley Klock. *Second Row, Standing:* Alice Marcinko, Cathy Lesevich, Karen Haywood, Elaine Kennedy, MaryLee Mandalo, Judith Ruckle, Karen Nespoli, Ann Edwards. *Third Row, Standing:* William Keller, Charlotte Hill, Mark A. Hornberger, Beatrice Letterman, Margie Snook, Carol Bendinsky, Mrs. MaryEllen Fetterman.

Π
Ω
Π

The aims of the fraternity are: (a) to encourage, promote, extend, and create interest and scholarship in commerce; (b) to aid in civic betterment in colleges; (c) to encourage and foster high ethical standards in business and professional life; (d) to teach the idea of service as the basis of all worthy enterprise.



OFFICERS

Seated, Left to Right: Carole Doebler, Secretary; Laura Mae Brown, Vice-President; Robert Derkitts, President; Gloria Zubris, Historian; Carol Burnard, Treasurer. Standing: Dr. Toumey, Adviser.

PI OMEGA PI



First Row: Frank Rizzo, Joseph Froelich, Tenny Beard, Edna Sherman. Second Row: Estelle Loll, Carol Smith, Mary Ann Jones, Barbara Babita, Faye Scheidt. Third Row: Carole DeFrancisco, Mary Lee Mandalo, Bonnie Zehner, Elaine Kennedy, Michael Santo.



First Row: Patricia Klatch, Lois Rathmell, Patricia Biehl, Jeanne Fischer, Irene Brown. Standing: Garold Newman, Raymond Miller, Joann Mays, Donald Hawthorne, Bruce Van Housen, Garry Schell.



OFFICERS

Left to Right: John Baylor, Treasurer; John Rockwell, President; Lee Jackson, Vice-President; Larry Tironi, Sgt.-at-Arms; Robert Derkits, Secretary; Keith Kramer, Corresponding Secretary; Mr. David Superdock, Adviser.

Φ
Σ
Π

PHI SIGMA PI

IOTA CHAPTER

Professional Education Fraternity for Men

The objective of Phi Sigma Pi is to maintain a professional educational organization for men attending teacher training institutions. Based on high scholastic attainments, it seeks to advance educational ideals, to promote close friendship, to improve the training of teachers, and to uphold just and efficient government. Membership requirements include a sophomore standing, a 2.65 cumulative average prior to nomination, nomination and approval by vote of present members, and formal initiation by the fraternity.



First Row: Eugene Steinruck, Ronald Ruper, Neil Belles, James Goss, Robert Brann. *Second Row:* Neil Mercando, Sterling Smith, Dale Long, James Shymansky, James Holt, Stanley Rose. *Third Row:* Nelson Swartz, Claude Ablum, Ernest Shuba, Vincent Czepkutaitis, Lincoln Miller, Raymond Bradish, Howard Griggs.

Σ
Α
Η

IOTA CHAPTER

The aims of the Iota Chapter of Sigma Alpha Eta are: (a) to create and stimulate an interest in the field of Speech and Hearing; to encourage professional growth; to insure high planes of achievement in academic and clinical activities; to aid in building wholesome public relations with other college departments and with local organizations interested in knowing about the field of speech.



OFFICERS

Seated, Left to Right: Gary Fallon, Vice-President; Margaret Stiles, President. *Standing:* Wanda Kline, Recording Secretary; Dr. Donald F. Maietta, Adviser; H. Andrew Leeper, Treasurer; Melinda Sorber, Corresponding Secretary.

SIGMA AL



First Row, Seated: Sally Creasy, Barbara Chyko, Ada Minelli, Jan Drury, Barbara Scheithauer, Rochelle Johnson. *Second Row:* Barbara Fay, Sue Wilson, Ida G. ngian, Marshall Siegel, Francis Whalen, Mike Scarba, Elizabeth Mengel, Ann Hocker. *Third Row:* Nancy Steible, Diane Sheridan, Gloria Rumbel, Marcy Gannon, Sandra Thornton, Sarah High



Sigma Alpha Eta members enjoy film on the education of exceptional children



Officers make convention plans



Doughnuts, anyone?

PHA ETA

National Speech and Hearing Fraternity



First Row: Nancy Johnson, Jean Nygren, Sandy Hoagland, Sally Weigle, Sharon Frasier, Pamela Brown, Mary Ruth Taylor. *Second Row:* William Hinkle, Robert Green, Hank Fickner, A. Dean Custer, Donald Stiner, Suellen Smith, Danielle Koury, Susan Morrison. *Third Row:* Doris Farenkopf, Becky Burke, Lois Silkroski, Ann Wyatt, Mary Bush, Ellen Czajkowski.

CLUBS



Members of club in radio shack.



Bob Foster and Ron Klock operate surplus government equipment under the guidance of Mr. David K Shortess, adviser.

The Amateur Radio Club is an organization composed of students interested in the art of Amateur Radio communication. Requirements for membership are an interest in "Ham Radio Communication," a desire to be a "Ham" operator, and a satisfactory standing in the college.

AMATEUR RADIO CLUB



OFFICERS *First Row, Seated:* Ed Leshinski, President; Robert Foster, Vice-President; Thomas Delovich, Treasurer; Gerald Wozniak, Secretary. *Second Row:* John Fiorillo, Henry Dobson, David Dinsur, Mr. Shortess, Adviser; Frank Harris, Ronald Klock.



OFFICERS

Seated: Mr. William D. Eisenberg, Adviser. *Standing:* Alice Marcinko, Program Chairman; Roger Schropp, Vice-President; Andrew Monisera, President; Barbara Oleynick, Secretary; Gary Bower, Treasurer.

The Athenaeum Club acquaints students with all types of music—classical, semi-classical, and popular. The requirements for membership in this club are an interest in and an appreciation of music.

ATHENAEUM CLUB

First Row, Seated: Ronald Paci, John Knoll, Carol Schlego, Fred Widitz, Dave Rudat, Bob Pursel. *Second Row, Standing:* Barbara Dinene, Charolette Hill, Joan Folmsve, Barbara Rogers, Barbara Chyko, Judith Panatieri, Josephine Urban. *Third Row, Standing:* Jean Sabol, Dorothy Deitterick, Earl Naugle, Wayne George, Bruce Grant, Dick Burkett, Joyce Whary.



First Row, Seated: Nancy George, Mary Flangan, Florence Kleman, Anita Gumther, Mary Ellen Clark. *Second Row, Standing:* Arlene Walter, Barbara Urbas, Fran Morsoy, Janis Clemens, Diane Hadistor. *Third Row, Standing:* Karl Koppenheffer, Marvin Kelchner, Martin McDonald, Ronald Beury, Bill Ross, Jack Mahoney.

First Row, Seated: Marie Mayer, Doty Stanton, Evelyn Orchard, Mary Zevas, Gail Allen. *Second Row, Standing:* Mary Kromo, Sandra Hess, JoAnn Kwiatkowski, Dorothy Sturges, Lois Baker. *Third Row, Standing:* William Keller, Fred Callon, James Ramp, Dan Storaska, John Reichenback.





OFFICERS

◀ *Left to Right:* Mr. Norman Hilgar, Kay Tarr, Carl Millard, Gloria Zubris, Michael Santo, Hilda Farley, Mr. Walter Rygiel.



Santa makes his appearance at the annual Business Education Club Christmas party.

The Business Education Club is an organization of students of the Business Education Department. The aims of this club are: to develop qualities of leadership; to promote interest in the organization of commercial clubs in high schools; to train teachers into organizing such clubs; to encourage scholarship through contests; to serve and to furnish means of gaining contact with other schools and associations; to become conversant with modern business methods and systems; to encourage social contact; and to develop promptness and the ability to accept responsibility. All business students are eligible for this club.

BUSINESS EDU



First Row: Mary Lee Mandalo, Roger Williams, Thomas Storm, Charles Wilson, Warren Thoma, Donald Mitchell, Bonnie Search, Sherry Shaffer. *Second Row:* Louise Nye, Carol Rappo, June Bennage, Nola Ellenberger, Linda Rizzo, Beth Kroupa, Joyceann Padovani, Richard Alis. *Third Row:* Carol Smith, Frances Shores, Maxine Johnson, Betsy Harder, Harry Ravert, William Bohner, Doreen Wright, Nancy Long, Darline Wertman. *Fourth Row:* Joe Froelich, Elaine Kennedy, Mary Ann Jones, Joan E. Boner, James'E. Siipple, Ralph Carlone, David A. Davis, Thomas E. Miller, Richard M. Eyerly.



First Row: Joseph Stabinski, Richard Williams, William Prowart, William Reilly, Harry Kessler, Alex Kozlowski. *Second Row:* Rosanne Johns, Estelle Loll, Sandra Daskolos, Roberta Pentz, Arlene Loyack, Pauline Zamboras, Dorothy Catterall. *Third Row:* Faye Scheidt, Ronald Turri, Samuel Storti, Barrie Brittingham, Alverta Dealer, Robert Derkits, David Yervey, Carmine Rossi, Bari Poorman. *Fourth Row:* Mary Ann Bodolus, Helen Sabota, Terry Beard, Frank Rizzo, Howard Griggs, Edmund Kulesa, James K MacNeal, Boh Wiest, Lester Dietterick.

CATION CLUB



First Row: Kathy Woodrens, Michael Gross, Ted Arbogast, Terry Wilson, Jean Houck, Bernodine Ardiere, Patricia Matz. *Second Row:* Jerry Seybert, Martha Zubris, Karen Keller, Marianne Antonetti, Bonnie Zehner, Mary Brogan, Pat Yost, Barbara Baluta, Lois Heston. *Third Row:* Glenn Morrison, Brenda Peters, Linda Ransom, Sharon Roadarmel, Ruthann Gresens, Judy Mayer, Barbara Wendell, Leann Hornung, Carole DeFrancisco. *Fourth Row:* Roger Brumley, Paul Snyder, Carl L. Brooking, Edna Sherman, Prudy Rupert, Ann Marie Rapella, Linda Lou Hess.



OFFICERS

Seated: Dr. Gil Selders, Mr. M. Treblow, Advisers. *Standing:* Bonnie Lyshan, Secretary; Richard Roke, President; Floyd Walters, Vice-President; William Kraftchak, Treasurer.



CHESS CLUB

The Chess Club provides students with the opportunity to play chess. All members compete for position on the college chess team, which competes with other colleges.



Seated: Wayne Smith, Kurt Koehler. *Standing:* James Gallagher, Daniel Marks, Robert Raup, Alan Frumkin, Gary Deets, James Sahaida, John Cooper.



Seated: Robert Schlotzhauer, Barbara Book, Kathie Bitterman. *Standing:* Michael Anderson, William Topolski, Robert Erdman, Willard Bloom, Gordan Clapp.

Circle K is a Kiwanis affiliated organization serving the College and Community. The purpose of Circle K is to foster a spirit of cooperation among the members of the club in serving the College Community. Membership is open to all men students in good standing.



OFFICERS

Levi Kisbaugh, Lt. Governor, Division 14; Neil Belles, Treasurer; Claude Ahlum, Vice-President; Robert Barfield, Secretary; Terry Tiegel, President

CIRCLE K



First Row, Seated: David LaBar, Donald Lechleitner, Barrett Bower, Roy Bower, Norman Heyl. Second Row, Standing: Robert Latsha, Robert Houck, James Hincley, Barry Smith, James Ralston, James Knorr.



OFFICERS

Samuel Keiser, President; Penny Jones, Secretary; Harry Ackerman, Vice-President; Jean Burdick, Treasurer; and Miss Susan Rusinko, Adviser

The English Club stimulates interests in literature and the Fine Arts.

ENGLISH CLUB

First Row, Seated: Ronnee Zimny, Gail Fourney, Claire Rarick, Majorie Bishop, Georgianna Robbins, Benise Jenkins. *Second Row, Standing:* Kathy Roselli, Dianne Wallace, Dorothy Eisenberg, Marty Bane, Catherine Ghezzi, Barbara Guzick, Donald Whitenight. *Third Row:* Frank Berginski, Robert Carlson, Donald Young, Donald Hopkins, Steve Stedman, Darrell Frey. ▶



First Row, Seated: June Furman, Marie Reimensayder, Linda Lazarus, Edith Catt, Kathleen Belts, Carol Van Fossen, Christine Mavreles. *Second Row, Standing:* Betsy Dilllich, Ann Shephard, Marie Osroski, Mary Palevich, Diane Shellhamer, Elizabeth Adams, Joan Arick. *Third Row, Standing:* Al Kostek, Leroy Folmsber, Ronald Rife, Barry Crouse, Fred Saxton, Gary Shaffer.



Left to Right: John Witcoski, William Rowett, Paul Brosious, Carol Raynock, Mr. John Ouimet, Novice Coach; Dr. Melville Hopkins, Director and Varsity Coach; Judy Applegate, Lucy Zablocky, Raymond Oman, Edward A'Zary.

FORENSIC SOCIETY

The Forensic Society encourages an interest in intercollegiate debate. The club sets as its goal the formation of teams that will actively participate in debate with other colleges.

SENIOR DEBATERS

Left to Right: William Mattern, Robert Brann, Dr. Melville Hopkins, Adviser; William Vannan.



First Row, Seated: Lucy Zablocky, Recording Secretary; Judy Gers, Judy Applegate, Grace Perkins, Faye Leiby, Carol Reynock. *Second Row:* Carl Sheran, William Vannan, Paul Brosious, William Mattern, President; William Kautter, Charles Scarantino, Treasurer. *Third Row:* John Witcoski, Edward A'Zary, Nelson Turanich, Daniel Brovey, Raymond Oman, William Rowett.



◀ *Left to Right:* Karen Haywood, Secretary; Levi Kishbaugh, Vice-President; Dr. Barbara J. L. Shockley, Adviser; Jack Madden, President; Marianne Antonetti, Corresponding Secretary; Ray Oman, Treasurer.



▲ Senor Carlos Morales, of Guatemala, who spent six weeks on the BSC campus as an observer of American education methods, autographs a copy of the *Pilot*, student handbook.

The International Relations Club is an organization of students interested in current events and problems in the world today. The purpose of this club is to develop among its members an interest and a greater knowledge of national and international affairs.

INTERNATIONAL



First Row: Samuel Wildstein, Philip Thomas, Edward Whalen, Randall Romig, Kathryn Cody, Jim Russell, Karen Haywood, Carol Clements. *Second Row:* Mary Ann Cardello, Betty Yokl, Carol Amato, Barbara Oleynick, Patricia Bailey, Marianne Antonetti, Betsy Ruffaner, Sue Yediny, Carol Winters. *Third Row:* Lawrence Wood, Mark Moser, Carolyn Lynch, Frank Dowman, Frances Morsey, Mary Lou Szerafinski, Betty Hodovance, Linda Grow.



First Row: Shirley Segin, Mary Kromo, Joanne Bobita, Joan Boner, Lynda Maul, Irene Davis, Barbara Makar, Carol De Felice. *Second Row:* Karen Supron, Mary Palevich, Dorothy Wilkes, William Porter, Richard Miller, Diane Shellhamer, Mary Lou McCutchen, Robert Brann. *Third Row:* Eugene Kapes, Ronald Beury, William Hicks, William Riley, John Wise, John Ankaitis, John Foderaro, Vince Wright.

RELATIONS CLUB



First Row: Dr. Barbara J. L. Shockley, Adviser; Lovey Kopetz, Marjorie Bishop, Faye Kehler, Betty Dushanko, Hilda Farley, Marie Sanders. *Second Row:* Kathleen Beltz, Barbara Kitchen, Peggy Kreisher, Edgar Ewing, Ray Oman, Mary Wagner, Barbara Baluta. *Third Row:* Mary Brogan, Jo Ann Kwiatkowski, Joseph Dellegratto, Thomas Scott, Fred Minnick, Thomas Yesalavage, Jack Madden.



OFFICERS

Left to Right: Dr. Harold H. Lanterman, Mr. Tobias Scarpino, Advisers; John McCoy, President; Arlene Butala, Secretary; Barry Smith, Treasurer; Beryl Hampton, Program Chairman; Elhannan Keller, Vice-President

The Science Club consists of members of the student body who are interested in the biological and physical sciences. The purposes of this organization are to promote a general interest in all fields of science.

SCIENCE



First Row: Dorothy Krakowski, Gloria Rumbel, Mary Spong, Diane Shellhamer. *Second Row:* Carl Fisher, Leroy C. Folmsbie, Joseph Kubert, Thomas Marnell, Michael Kush. *Third Row:* Edward Leshinskie, Donald Ivey, Robert Platt, Michael Wardigo, Edward L. Richards.



First Row: Virginia Unice, Judy Whitenight, Ann Giering. *Second Row:* Barbara Rogers, Edward Laxkowski, Ronald Klock, Rose Marie White. *Third Row:* Larry Drumm, Joseph P. Leshinskie, Carl Albright, John Avery.

CLUB



First Row: Sandra Hess, Nancy Devore, David Reinold, James Crop. *Second Row:* Dennis Rosini, James Seybert, Carmen Carlone, Ronald Harvey, Joseph Ogrounick, Edward Reidinger, James Kreisler. *Third Row:* Donald Watkins, Edward McCormick, Robert Kutchi, Philip Haile, James Sturm.



OFFICERS

Mark Hornberger, President; David Yergey, Treasurer; Mr. Clayton Hinkel, Adviser; Dean Long, Vice-President; Gail Meyer, Secretary.

The Student Christian Association, affiliated with the YMCA and the YWCA, consists of students and faculty of various races and creeds united by a common loyalty to Jesus Christ. In the fellowship of Christian students we seek to understand the will of God through worship, study, and action. Requirements for membership are regular attendance at meetings and participation in the association's program.

STUDENT CHRIST



First Row: Ronald Lewis, William Jones, Darlene Wertman, Mary Lea Miller, Frances Kessler, Kay Shaffer, Marsh Gilson. *Second Row:* Virginia Unice, Beverly Hawk, Joyce LeVan, Donna Miller, Margaret Ann Hosey, Beverly Musket, Sandra Smith. *Third Row:* Grace Perkins, DeDe Loch, Judy Balestrini, Karen Bartholmew, Hilda Farley, Vorene Smith, Ruth Murray. *Fourth Row:* William Keller, Richard Mauery, Raymond Oman, Earl Lewis, Ronald Beury, Roberta Kistler, Rochelle Johnson.



First Row: Faye Kehler, Sue Ann Yediny, Donna Ritter, Ann Marie Vitale, Ruth Ann Ross, Carole Carter, Elaine Kistler. *Second Row:* Arlene Butala, Betsy Haney, Kay Michael, Marie Kline, Donald Van Pelt, Judith Thomas, Sally Fleming. *Third Row:* Sue Nephew, Nancy Kane, Ginny Palmer, Sally Fisher, Mary Ann Dowd, Sally Brennar, Nancy Michael. *Fourth Row:* Edward Hartman, Edward Crim, James Russell, Stanley Rummel, George Vastine, Danny Gift, Harold Kratzer, Sandy Fleming, Michael Santo.

LAN ASSOCIATION



First Row: Elizabeth Kichline, Freda Young, Cathy Lesevich, Edith Hedberg, Doris Farenkopf, Marilyn Sheerer, Wanda Kline. *Second Row:* Shirley Kline, Lee Durling, Carolyn Bencoter, Ruth Cressman, Karen Haywood, Carol Clements, Betty Girven. *Third Row:* Kathleen Kemp, Diane Sheridan, Susan Peters, Carol Place, Anna Borove, Pat Traver, Barbara Fegley. *Fourth Row:* Karen Rau, Larry Drumm, Nancy Long, Larry Sitler, Dorothy Cottrell, Sandra McAnoney, Bill Bartman, Jean Weisenfluh, Linda Klock.



OFFICERS

Sitted: Barbara Hickernell, Treasurer; Mary Spong, Vice-President; William Keller, President; Barbara Wendell, Secretary. *Standing:* Donna Maria Barbaro, Program Chairman; Barbara Szymanch, Membership Chairman; Amy Daniels, High School Visitation Chairman; Betty Scaife, Clubs and Scouting Committee Chairman; Pauline Zamboras, Co-Typing Chairman. Richard P. Mease, Adviser.

PENNSYLVANIA STUDENT EDUCATION ASSOCIATION



PSEA entry in Homecoming Day parade.

The Oscar Bakeless Chapter of the Student Education Association of Pennsylvania is organized to promote professional interests and activities, to foster professional educational standards, and to cement teacher-student relationships. All students are eligible for membership. This chapter sponsors various projects for the benefit of the general college community.



An old Mexican custom.



PSEA Christmas dance in Husky Lounge.



OFFICERS

William Hughes, President; Don Donnick, Vice-President; Mr. William Foster, Adviser; Gary Rupert, Treasurer; Larry Tirroni, Secretary.



First Row, Seated: James Holt, Michael Klembara, Edward Eill, Jeffery Garrison, *Second Row:* Robert Ferino, Terry Woods, Moses Scott, Robert Painter, Donald Young. *Third Row:* Gary Edwards, Lee Ahlum, Jerry Doemling, Dave Johnson.

VARSITY CLUB



First Row, Seated: Kenneth Robbins, Joel Melitski, Lou Kinetski, Richard Rhoads. *Second Row:* Charles Jasper, David Stuempfle, Gene Kapes, Keith Kramer, Gary Sprut, Joseph Casarella. *Third Row:* Gary Barnaba, Joseph Schine, Jack Currie, Louie Ciocca.

The Varsity Club is composed of men who have won a letter in any authorized intercollegiate sport. Founded upon a basis of athletic ability, the club's purposes are to advance ideals of sportsmanship and scholarship, to encourage brotherhood and fellowship among men of similar interests, and to promote an interest in intercollegiate athletics and to maintain pleasant athletic relationships with other educational institutions.



First Row, Seated: Francis Curran, Joseph Rado, Ronald Rupert, James Prosseda. *Second Row:* Evaristo Viera, Barry Poroman, Richard Davala, Edward Beck, James McKinley, Frank Tibbs, Art Tinner. *Third Row:* William Garson, Robert Herzig, Robert Hall, Lee Fredericks.



OFFICERS

Left to right: Nancy McFerran, Secretary; Margie Snook, Treasurer; Mary Spong, President; Miss Elanor Wray, Adviser; Margaret Berhalter, Vice-President.



The B Club, an athletic organization for women, tries to create an increasing interest in sports as recreation and a means of physical development. To be eligible for membership in this club, each woman is required to earn 400 points. The points are earned by participating in the sponsored activities which include all individual and team sports plus modern dance, and sport days with other colleges.

B CLUB



First Row, Seated: Linda Grow, Nancy Pickering, Darlene Oehlert. *Second Row:* Annarita Dixon, Betty M. Dushanko, Mary Lou Szerafinski, Virginia Boudman, Marilyn Sheerer.

First Row, Seated: Betty Girven, Rose Marie White, Hilda Farley. *Second Row:* Joan Warner, Margaret Snyder, Irene Manning, Linda Kline, Elaine Deluca.





OFFICERS

Mrs. Mary Lou John, Adviser; Cathy Lesevich, President; Christine Mavres, Secretary; Kathy Kreisher, Vice-President; Ann Edwards, Treasurer.

Je ne comprend pas!



LE CERCLE FRANÇAIS

Le Cercle Francais is a conversational French club for the purpose of improving the pronunciation and fluency of spoken French. Membership is open to any student who has a genuine interest in the art of conversation and a sincere desire to improve in the spoken language.



First Row, Seated: Ethel Pedrick, Barbara Rice, Elaine Pryzblick, Susan Thomas, Claire Rarick. Second Row: Joanne Nelson, Dotty Moyer, Jill Smith, Elke Lehmann, Sylvia Mattis, Joan Folmsbee, Beverly Unger. Third Row: Sandy Fleming, Ronald Rife, Elizabeth Stask, John Phillips, Robert Morse.



OFFICERS

John Bukavich, Treasurer; John Ankaitis, President; William Nelson, Vice-Commander; Mr. John Scrimgeour, Adviser.



USAF provides colorful float in Homecoming Day parade.

VETERANS' ASSOCIATION

The Veterans' Association orients and educates any student as to his prospective military obligations, and keeps veterans abreast on all matters concerning their governmental benefits and responsibilities, past and present.



First Row, Seated: Donald Lagator, John Schneider, Joseph Walter, Robert Van Auken, Donald Stanko. *Second Row:* Terance Wood, Donald Haines, Paul Harman, Harold Andrews, Edward Cherrington, Charles Ditton, Karl Najaka.

OFFICERS

Seated: Miss Mildred Bisgrove, Director; Joan Leiby, Librarian. *Standing:* Mary Miskevich, Secretary; Betty Dushanko, Robe Chairman; Nancy Rogers, Treasurer; Karen Hoffman, Librarian; Dean Long, President.



First Row: Luton Houtz, Joe Snyder, Dottie Moyer, Mary Bush, Jean Nygren, Doris Talley. *Second Row:* Judy Mearns, Janice Turnicliffe, Nancy Smith, Carolyn Benscoter, Nancy Rhone, Joanne Bobita, Merle Tomaryn. *Third Row:* Margo Bolig, Jenny Hessel, Maria Smollen, Ruth Zeller, Sue Burnett, Sue Treaster.



CHORALEERS

First Row: Barbara Nicholls, Joan Stackhouse, Robert Green, Gary Snyder, Anthony Dooley, Douglas Caldwell, John Fabian, Alice Koch. *Second Row:* Karen Leffler, Nancy Raub, Susan Haines, Gerri Miller, Wally Kahn, Barbi Jones, Ethel Pedrick, Marilyn Sheerer. *Third Row:* Susan Heinzer, Janet Bailey, Barbara Rice, Nancy Kneer, Robert Hensley, Joseph Gatos, Ray Bradish, Ann Weed.



First Row: Rita Kulik, Amy Daniels, Theresa McHuch, Suellen Smith, Linda Larmouth, Regina Kotch, Nancy Dennis, Ann Smalser. *Second Row:* Sharon Remley, Barbara Bensinger, Judith Wortley, Elaine Schraeder, Linda Williams, Bonie Lee Powis, Diana Shriver, Susan Drier. *Third Row:* Judi Mann, Sue Morrison, Shirely Lewis, Shirley Kline, Nancy Michael, Susan Lathrop, Gail Pickering, Gloria Zeigler, Orva Wynings, Carol Ann Ripa.



TROMBONES

Reading Up: Susan Piper, Darryl Lanning, Sandra Kline, William Logan, Kenneth Flickinger, William Hoffman.



BRASS

Left to Right: Marlene Laughlin, Frank R. Harris, Irwin Zablocky, Douglas Caldwell, Linda Ransom.



CORNETS

Reading Up: Betty Girven, Bert Burrell, William Hinkle, Elizabeth Anne Rowe, Edward Whalen.



SAXOPHONES

Left to Right: Ruth Ann Ross, Dawn Ensley, Carol McCracken, Kathy Fox, Rochelle Johnson

MAROON AND



BLOOMSBURY



PERCUSSION

Left to Right: June Getz, Vince Wright, Bill Porter, Fred Klock, Carol Hoover.



PICCOLOS

From Bottom Up: Charlotte Geary, Jean Burdick, Sharon Weed.

GOLD BAND



DRUM MAJORETTES

Left to Right: Barbara Rowe, Judy Mann, Dianne Mushrush, Bonnie Jean Austin, Linda Schmidt, Captain; Beth Kroupa, Betty Hodovance, Sharon Fehr. Absent: Shelve Guyer.



CLARINETS

Reading Up: Peggy Desmond, Donna Hartley, Janet Updegrove, Ida Gingrich, Grace Moyer, Anna Pelak.



CLARINETS

Reading Up: Connie Bastress, Cathy Lesevich, Kay Fisher, Charles Knorr, George Druilla.



OFFICERS

Seated, Left to Right: Carol Sanville, President; Carol Davis, Secretary. *Standing:* Nancy Gitler, Vice-President; Mrs. Dorothy J. Evans, Director; Mary Ann White, Accompanist; Kay Dymond, Librarian; Carole Necci, Treasurer.

The Harmonettes, one of the College choral groups, provides vocal music for assembly programs and other college functions.

HARMONETTES

First Row: Linda Slusser, Karin Shields, Barbara Storck, Donnamarie Barbaro, Patricia Wetzal. *Second Row:* Kay Styer, Judith Seguine, Judith Morin, Judith Clark, Vivian Cobb, Bettina Niering. *Third Row:* Margaret Ann Robbins, Marcia Hazlett, Dona Searfoss, Joan Bray, Susan Miller, Terry Keil, Donna Bogard, Judith Vineski. *Fourth Row:* Marilyn Hertz, Ann Shuttlesworth, Carol Ann Lundy, Lorraine Lutz, Carolyn Quay, Barbara Szymanek, Mary Freund, Judie Fox, Kay Dostich.



First Row: Dona Sholes, Joyce Burbank, Virginia Roberts, Jacqueline Repas, Carol Kaminski. *Second Row:* Louise Beltz, Norma Whitebread, Patricia Yost, Alice Halowell, Bettyanne Mahoney, Barbara Schiethauer. *Third Row:* Monika Vizachero, Janet Whitmire, Peggy Walter, Sandra Swetland, Nancy Steible, Christine Wynn, Worthie Myers. *Fourth Row:* Carolyn Wood, Patricia Rugh, Patricia Learn, Sandy Russell, Nancy Carson.

The Bloomsburg Players provides an opportunity to experience play direction and production. The repertoire for 1962-63 includes Barrie's *What Every Woman Knows*, Masteroff's *The Warm Peninsula*, and Ibsen's *Ghosts*.



OFFICERS

Left to Right: George Strine, President; Molly Clugston, Treasurer; Mr. Richard Beatty, Mr. William Cope, Miss Mary Homrighous, Advisers; Mary Miskevich, Secretary.

BLOOMSBURG PLAYERS



First Row: Bonnie Lyshan, Judy Balestrini, Patricia Caldwell, Theresa McHugh, Judith Applegate, Gail Schively. Second Row: Christine Mavreles, Shirley Segin, Ruth Rimsha, Arlene Butala, Betsy Dillich, Ann Rapella, Cecelia Mistal. Third Row: Sandra Hess, Betty Dushanko, Blair Hartman, William Hicks, Robert Hensley, Dennis Reedy, Arlene Walter. Fourth Row: Mary Lou Yamula, Mary Lou McCutchen, Thomas Yezerski, Henry Fetterman, Phyllis Miller, Bruce Van Housen.



First Row: Lynda Maul, Betty Scaife, Dolores Keen, Patricia King, Kathryn Deibler, Karen Bartholomew. Second Row: Elizabeth Yokl, Marhorie Harper, Judith Brozgal, Carolyn McCafferty, Karen Doty, Amanda Bruhlmeier, Maxine Johnson. Third Row: Karin Shields, Lovey Kopetz, Judith Gers, Frank Milauskas, Kenneth Flickinger, Betsy Harder, Priscilla Greco, Donnalea Van Pelt.



Curtain Call.

WHAT EVERY WOMAN KNOWS

CAST

- ALICK Henry Fetterman
- JAMES Donald Hopkins
- DAVID George Strine
- MAGGIE Lovey Kopetz
- JOHN SHAND Robert Hensley
- COMTESSE Mary Miskevich
- LADY SYBIL Bonnie Lyshan
- MR. VENABLES Steve Stedman
- GRACE Kay Deibler
- ROSE Priscilla Greco
- ELECTION NIGHT CROWD
 Arlene Butala, Kay Deibler, Ken Flickinger,
 Priscilla Greco, Marjorie Harper,
 Blair Hartman, Sandra Hess, Virginia
 Johnson, Frank Milauskas, Ronald Sher-
 man, Arlene Walter, Thomas Yezerki.
- DIRECTOR Mary Homrighous
- ASSISTANT DIRECTOR Maxine Johnson



Laugh, John, laugh at your funny little wife.

And how is Mrs. Venables.



I've done it! I'm John Shand, M.P.!



Give me that pendant.



The company.

THE BLOOMSBURG PLAYERS
present

THE WARM PENINSULA

CAST

RUTH ARNOLD	Priscilla Greco
JOANNE DE LYNN	Dolores Keen
STEVE CRAWFORD	Henry Fetterman
JACK WILLIAMS	Donald Hopkins
IRIS FLORIA	Ann Marie Rapella
HOWARD SHORE	Robert Hensley
TONY FRANCIS	Dennis Reedy

Production Staff Heads:

Stage Manager	Robert Hensley
Assistant	Phyllis Miller
Lighting	Blair Hartman
Properties	Judy Balestrini
Costumes	Betty Dushanko
Make-Up	Dennis Reedy
Publicity	Christine Mavreles

So let's forget about Howard Shore.



This is my roommate, Ruth Arnold.



Why didn't I learn to play "God Bless America" on the harp?



CHORALEERS PRESENT

AM AHL AND THE NIGHT VISITORS

AM AHL

Ann Evans

HIS MOTHER

Clair Welliver

KING KASPAR

Karen Leffler

KING MELCHIOR

Theresa McHugh

KING BALTHAZAR

James Leitzel

THE PAGE

Anthony Dooley

Accompaniment

John Sills

John Martin

Mildred Bisgrove

Amy Daniels

Chorus of Shepherds:

Janet Bailey, Ann Benefield, Arlene Butala, S. Douglas Caldwell, Nancy Dennis, Margaret Desmond, John Fabian, Robert Hensley, Virginia Hesel, Shirley Lewis, Dean Long, Gail Pickering, Bonnie Lee Powis, Ann Marie Rapella, Sharon Remley, Nancy Rogers, Nancy Smith, Gary Snyder.



The child we seek



The shepherds dance for the Kings.



First Row, Left to Right: Helen Sabota, Donna Barbaro, Doris Farenkopf, Betty Dushanko, Lorraine Kujawa, Betty Girven, Jean Weisenfluh. *Second Row:* Kathy Peters, Joanne Bobota, Rose Marie White, Mary Lee Miller, Ann Sharretts, Elizabeth Stask, Karen Leffler, Deborah Evans, Christine Teter, Catherine Fish, Clareen Oberlin, Sue Slusser, Worthie Myers, Gayle Richards, Rosemary Fogarty, Ann Marie Michelson.

LIBRARY STAFF

The College Library provides excellent service to the College Community with its expanding collection of books, periodicals, and microfilms. Much of the Staff's work is "behind-the-scenes," but that work is responsible for the availability of the library's resources to our faculty and students.



Miss Elinor R. Keefer, Miss Mary Qugley, and Miss Patricia Mosier



Left to Right: Mrs. Martha MacNeal, Dr. Hildegard Pestel, Miss Lola Maxwell, and Miss Gwendolyn Reams.

ATHLETICS

CHEERLEADERS

FALL SPORTS

WINTER SPORTS

SPRING SPORTS





CHEERLEADERS



NANCY RODGERS, Captain



MARYELLEN HORNER



Exalted Malamute, we thank thee . . .



JUDY ANDREWS



FERN McCULLOUGH



KAREN FAUSEY



COACHING STAFF

Left to Right: Coach McLaughlin, Coach Flanagan, Coach Zeigler, Student Coach Frank Sorochak, Coach Bashore, Student Coach Charley Brown, Coach Blair.



WALTER R. BLAIR
Head Coach

FOOTBALL



Coach Zeigler readies Bob Letcavage for the Kutztown game

Bloomsburg's 1962 football team had a difficult season because of misfortune and injuries to some key individuals. Coach Walter Blair's Huskies made their best showing against Millersville, winning 33-14. The season was highlighted by a tremendous team effort against East Stroudsburg at the close of the season. As the gun sounded, the score was Bloomsburg 12—East Stroudsburg 19.



Enthusiasm, plus!

1962 RECORD

Bloomsburg	14	Lock Haven	34
Bloomsburg	34	Mansfield	26
Bloomsburg	6	Kings	6
Bloomsburg	0	West Chester	28
Bloomsburg	33	Millersville	14
Bloomsburg	32	Cheyney	6
Bloomsburg	6	Kutztown	12
Bloomsburg	12	E. Stroudsburg	19



MIKE KLEMBARA



DICK DAVALO



DON DENICK



JACK CURRY

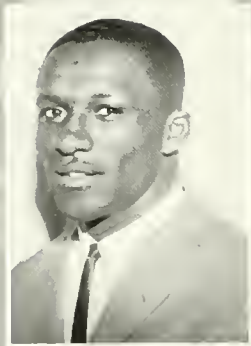

JOHN SILLS

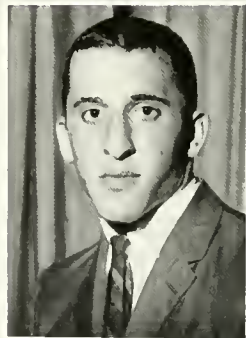

LOUIS CIOCCO

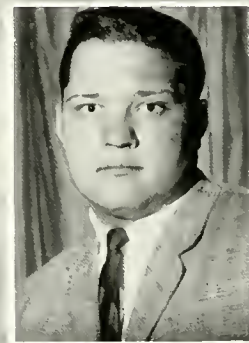

BART WILENSKI



NEIL
MERCANDO



LARRY TIRONI



GARY SPROUT

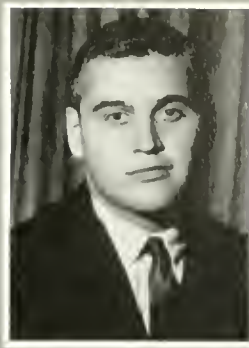

RICHARD BOERNER



DICK ROHRER

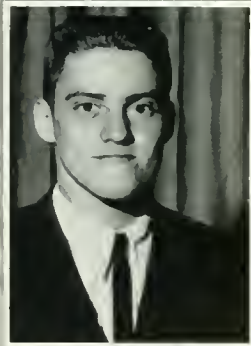

JOE CASARELLA



TREVOR CARPENTER

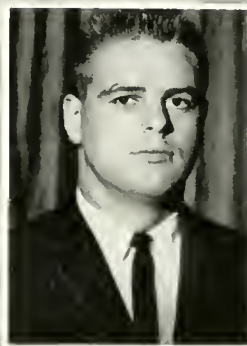

GARY STACKHOUSE



ART TINNER



GARY BARBABA



MEL MAX



BOB CHRISTIANA



JEFF WARD



KEN ROBBINS



MOSES SCOTT



BSC 14

Lock Haven 34

The Huskies played a hard-fought game with Lock Haven, of the Western Division of the Conference, in a duel that did not count in the standings. The Huskies had a few misfortunes in the contest, key fumbles and an intercepted pass. The two clubs battled on even terms throughout the first half, which ended in a 14-14 tie. Bloomsburg stayed in the battle until the early part of the last period and just prior to that had two pass interceptions, thwarting bids for their third touchdown. The Bald Eagles scored one touchdown in the third quarter and added two more scores in the final quarter. Bloomsburg's scoring was done by Scott and Sprout.

BSC 34

Mansfield 26

This Saturday afternoon was a near disaster for the Huskies. Down 20-0 after twenty-five minutes, they rallied thrice in three minutes and forty-nine seconds and then went on to down the Mountaineers 34-26.

The Huskies' first score was a once-in-a-lifetime thrill for Guard John Sills. Sprout punted and Mansfield attempted to field the ball on its goal line. The ball was fumbled. Sills recovered, and the Huskies had their first touchdown. On the ensuing kickoff, Mansfield fumbled on the thirteen, and Boerner recovered. In four consecutive plays the Huskies had their second tally as Tinner caught a Rohrer pass in the end zone. Again a break for the Huskies—an interception by Scott. On the next play, Rohrer passed to Boerner, who buzzed to the goal line for the third score. The final two tallies came on an 84-yard pass play from Rohrer to Davala and a 51-yard jaunt by Scott. Scott also added four P.A.T.'s.



BSC 6

Kings 6

The Huskies came from behind to tie Kings 6-6 at Kings College Homecoming game, which was played on the new Kingston High School gridiron.

The Monarchs grabbed a six-point lead on the first play of the second period. They held the margin until late in the third stanza when Bloomsburg entered the scoring column. The Huskies' score was made on a sustained drive of sixty-seven yards, with Rohrer, Scott, Boerner, and Beiter playing key roles. On the second attempt from the 3, Rohrer crashed over. Scott's placement failed to provide the extra point.

Both teams threatened on other occasions, but were unable to come up with a scoring combination before stubborn goal-line stand.

BSC 0

West Chester 28

The Rams had too much for the Huskies and kept their jinx at Farrell Field intact. The first period was rather slow, with both teams failing to gain an advantage. Early in the second period, the Rams hit pay dirt on a 40-yard pass play. Later in the same period they again struck via the airways and left the field at half-time with a 14-point lead.

The Rams did equally as well in the second half, but got the points in a slightly different manner. Twelve came from two touchdowns—one on the ground, and the other on a 28-yard pass play. The other two points came on a safety which resulted from a sloppy pass from center.



The Homecoming crowd of around 3,000 saw Bloomsburg score twice in the first seven and a half minutes, battle desperately against an aroused Marauder team much of the balance of the initial half to hold 13-6 lead, and then move away once play resumed.

The two early scores came largely through the efforts of Bart Wilenski and Lou Ciocca, both of whom blocked Marauder punts. The first touchdown was scored by Scott and the second by Sprout after the rambling guard Ciocca carried the pigskin to the three.

Things weren't so tense in the second half. Bloomsburg had the ball much of the time and Millersville had only one defensive play that mattered.

With less than six minutes gone in the period, Boerner finished off a 67-yard drive for Husky TD No. 3. Before the period was out, each team had scored again. Bloomsburg moved 75 yards to score, with Rohrer making the last yard on a sneak.

The final score came on a 54-yard drive highlighted by some fine aerial work of Rohrer, Davala, and Cunningham. Boerner went through the middle with elbow room to spare for the final 15 yards.



Scoring first midway in the first period, the Huskies went on a 32-6 triumph over Cheyney on the latter club's field.

Sprout made the initial touchdown, going 12 yards as the climax of a 65-yard march. Before the period was over Boerner broke over his left side, cut out, and went down the sidelines for 54 yards and another score.

In the third period the Cheyney quarterback faded to the shadow of his goal on a pass play. He was separated from the ball when he was hit hard by charging Huskies and Mel Max, a tackle, fell on it in the end zone for a score.

The Huskies finished off with 2 in the last period. Kurzinsky directed play and threw two bombs. The first went to Davala and covered 30 yards, and the other to Doto on an 11-yard bullet in the end zone. Scott and Galie each added a P.A.T.

If you were fortunate enough to journey to Mt. Olympus this Saturday last fall, you must be a football fan! The field had a white blanket two inches thick at the finish.

We have some fine slashing backs that can move well on a dry field, but they could do nothing in the snow, and the passing game, curtailed by the weather, didn't help the Huskies when it was attempted.

Bloomsburg opened the scoring at 5:20 of the second period when Wilenski picked up the loose ball on the Husky 45. Bart isn't the fastest man in the world, but he was effective as he moved 25 yards before lateraling to Ken Robbins, who scooted the rest of the way.

Kutztown scored late in the first half to get its first touchdown and tie the score. The second Kutztown score came on a 55-yard advance that was started in the third period and terminated at 2:44 of the last quarter.



On this cold, rainy Saturday, the Huskies traveled to Warriorsville with high hopes of playing the role of spoiler. The conditions on the field were deplorable; it rained intermittently, the field was a mudhole, and the referees were certainly questionable.

It took an all-out effort to achieve the triumph, for the Huskies put up a spirited battle all the way, and caused the Warriors to keep their best operatives in action throughout the game.

The victors fashioned touchdowns early in both the first and third periods. In the second half, the Huskies gave as well as they received, and certainly put more drama in their scoring efforts.

After Stroudsburg scored early in the third period, the Huskies went to work. With Rohrer and Scott working superbly, the Huskies scored. The score came on a fine pass play. Rohrer to Scott.

Stroudsburg scored on an intercepted pass late in the third quarter. After the kickoff, the Blairmen went back to work. Through the fine aerial efforts of Sprout, Davala, Cunningham, Klembara, and Rohrer, the Huskies scored again. Mention should be made especially of the fine Husky line, for without their spirited play, this moral victory, so to speak, would have been impossible.



Husky Manager, Don Frankin, hands out equipment to Dale Greenly.



Pre-Game Tension

Seated: John Sills, Gary Stackhouse. Standing: Ken Robbins.

BEHIND THE SCENES

Those long passes start here. Student Trainer Gene Steinruck tapes Dick Roher's ankle before the game.



Coach Blair checks out starter Larry Tironi, assisted by Student Trainer Lee Jackson.





Gary Rupert, Captain; Dick Lloyd, Assistant Coach; William E. Foster, Head Coach.

SEASON RECORD

OPPONENT		B.S.C.
Rochester Tech, N. Y.	42	75
Genesco State, N. Y.	50	85
Kings	62	64
West Chester	72	70
East Stroudsburg	55	73
Cheyney	52	81
Millersville	35	71
Kings	62	63
Mansfield	69	66
Kutztown	58	70
Shippensburg	38	49
West Chester	41	83
East Stroudsburg	62	67
Cheyney	45	65
Millersville	51	76
Mansfield	48	47
Kutztown	57	67
Shippensburg	62	88
Lock Haven	50	80

BASKETBALL



First Row. Left to Right: Gary Rupert, Fran Curran, Bob Hertzog, Jerry Doerling, Jim McKinley, Bob Farina, Jeff Garrison. Second Row: Dick Lloyd, Assistant Coach; Bob Blue, Bill Regan, Ed Beck, Ray Emma, Dennis Reiter, Student Manager; William E. Foster, Head Coach.

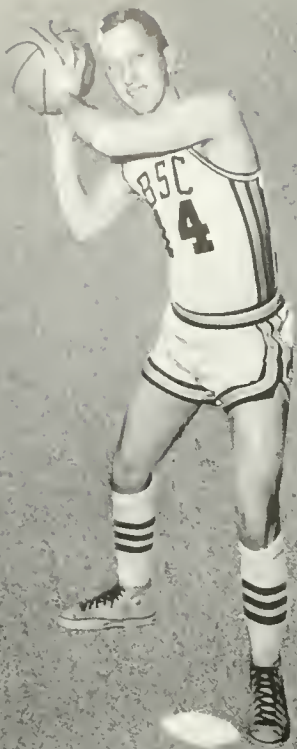

GARRY RUPERT—Guard

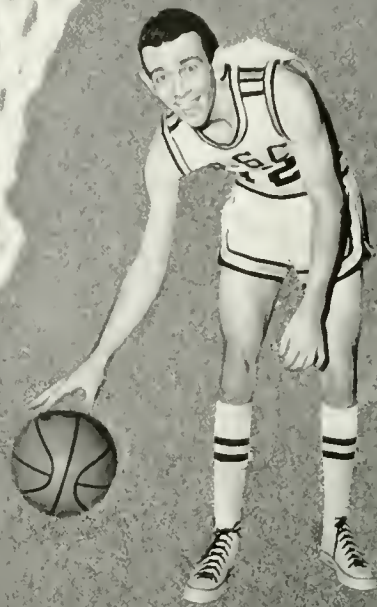

FRAN CURRAN—Guard

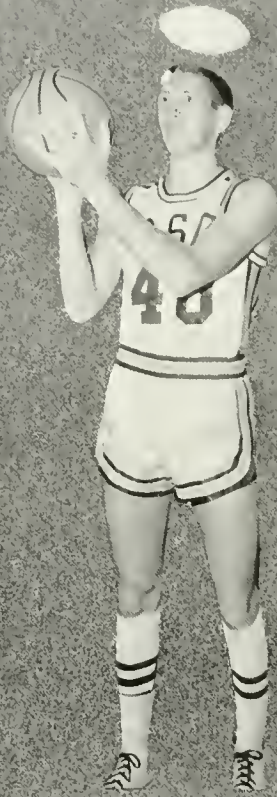

BOB HERZIG—Forward



BOB FARINA—Guard

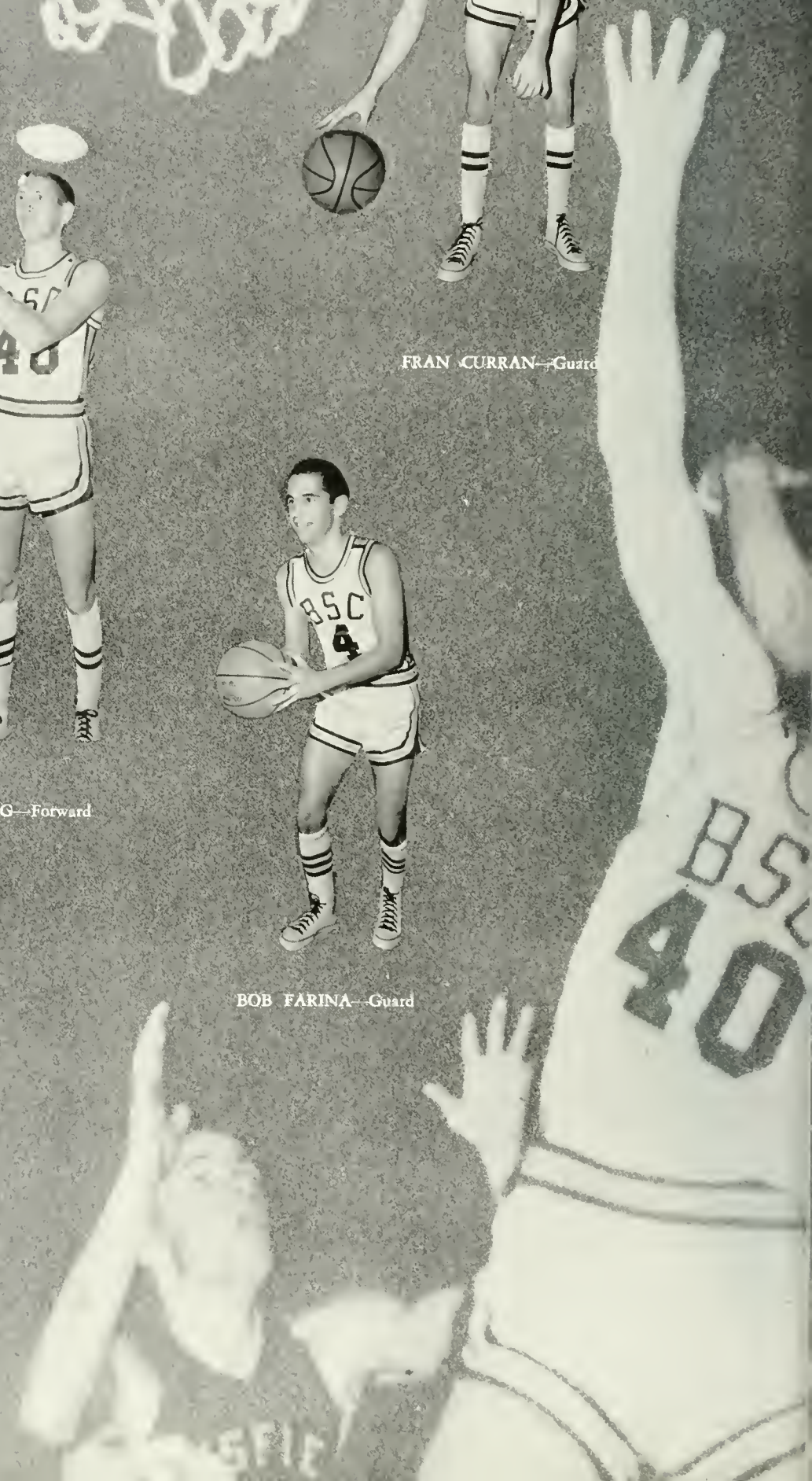



RAY EMMA—Guard



BILL RISON—Guard

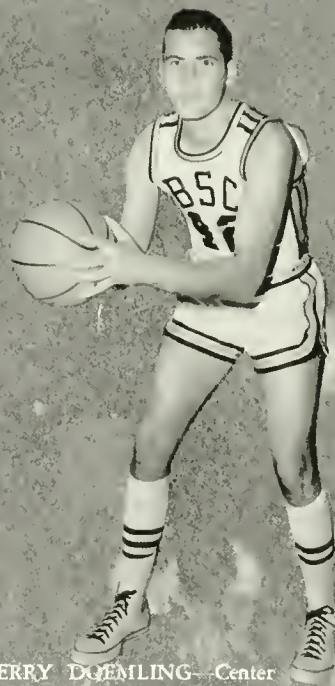

JERRY DZEMLING—Center



BOB BLUE—Forward



FRED ARGINLEY—Forward

1962

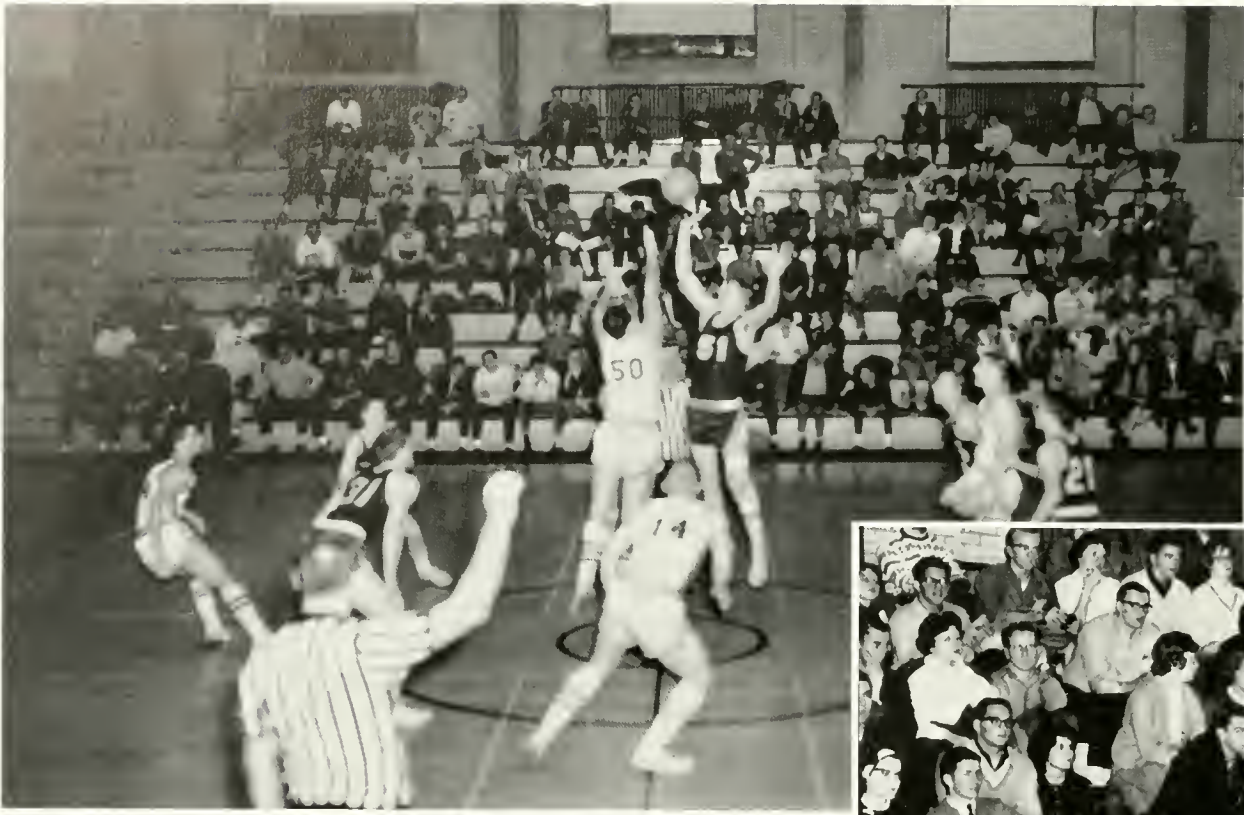

Basketball scrimmage in Centennial Gymnasium.

In Bloom
everyone



Gary Rupert displays his agility.

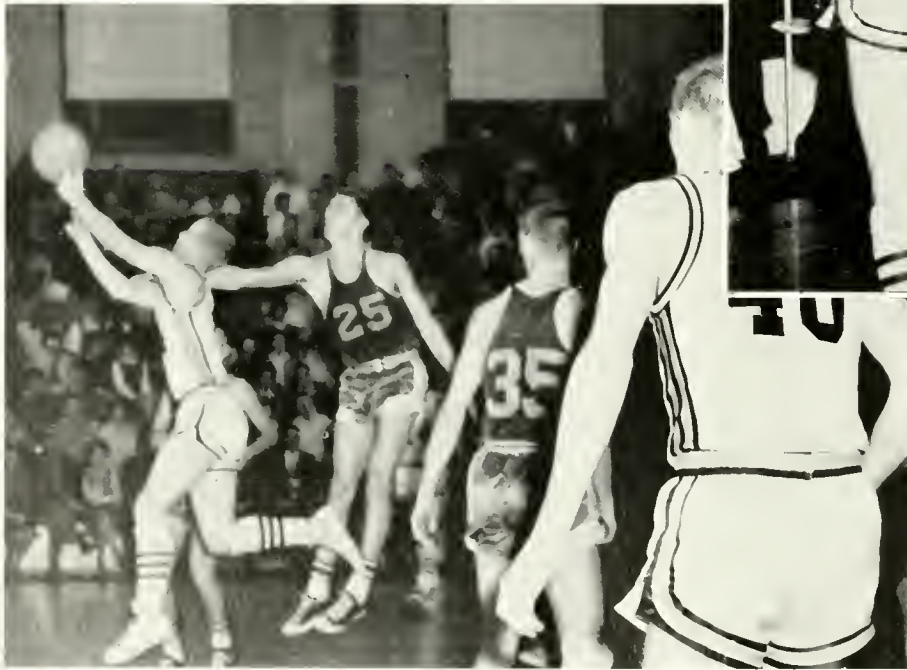

16 WINS —

burg, almost
watches basketball.

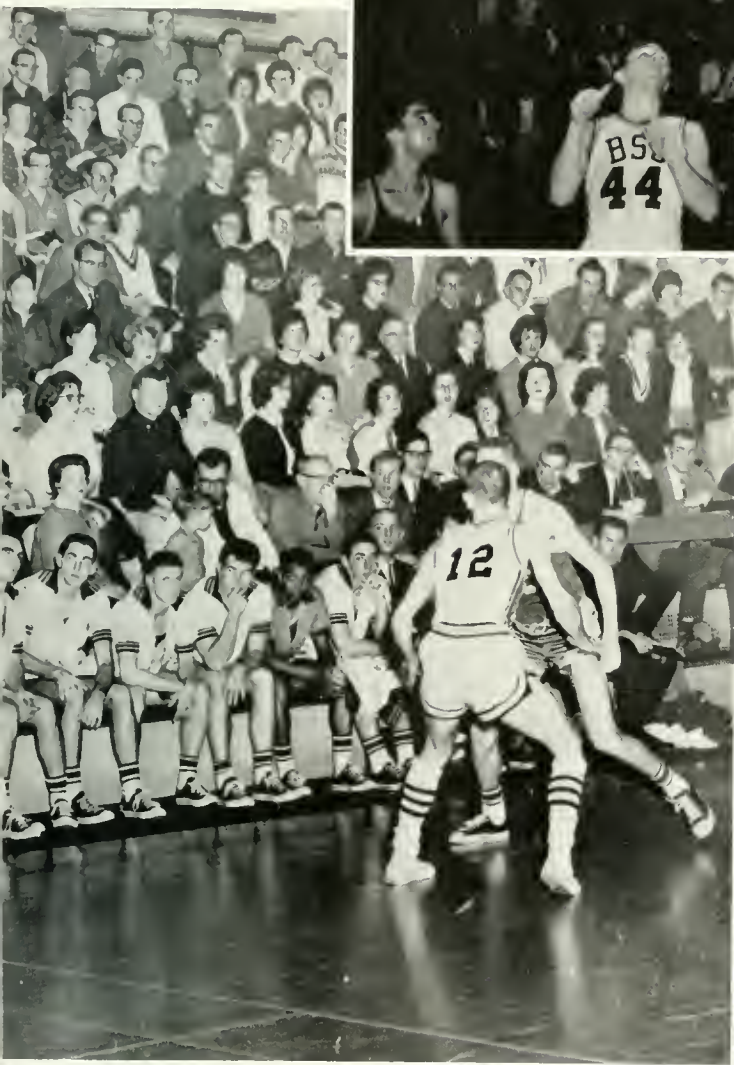

Basketball players create moving sculptures as they vie for points.

Hands form Balinese patterns as Curran reaches for a rebound.



— 3 LOSSES

ACTION SHOTS FROM 1962-63 COURT CONTESTS

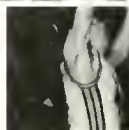

The B.S.C. Cagers ended their season with 16 wins and 3 losses. The losses consisted of a mere 1, 2, and 3 points against Mansfield, West Chester, and Mansfield respectively.

Coach William Foster and Assistant Coach Dick Lloyd produced one of the best basketball teams Bloomsburg has seen.

B.S.C. has accepted an invitation to play in the NCAA Tournament at Albright College.

Gary Rupert, ending his fourth year on the team, captained the B.S.C. Cagers through an excellent season.





COACH RUSSELL E. HOUK
NAIA Wrestling Coach of the Year

SEASON RECORD

	BSC	Opponent
Un. of Nebraska	26	4
Indiana State	29	3
Un. of Wisconsin	36	5
C. W. Post	25	3
Millersville	32	3
Un. of So. Illinois	17	14
R.I.T.	31	2
E. Stroudsburg	32	3
Waynesburg	18	11
Lincoln University	38	0
Shippensburg	26	6
West Chester	23	6
Lock Haven	18	9
	<hr/> 351	<hr/> 19

Placed 1st in Wilkes Tournament 1962.

WRESTLING

This was a banner year for the Huskies. The record at the right speaks for itself. The season was highlighted by two very exciting matches, Southern Illinois and Lock Haven. The Huskies reached their peak against Lock Haven, and with this as momentum, they should come out on top in the States and the NAIA Tournament.



Co-Captains: Bill Hughes, Bill Garson, and Bob Hall.



First Row: Jerry Fortney, Billy Hughes, Bill Robb, Ed Taylor, Dick Scorese, Bill Paule, Gene Dixon, Dave Stuempfle, Bob Hall, Bill Garson. *Second Row:* Dale Hunsinger, Manager, Larry Richie, Bob Pierce, Don Sholley, Rocco Forte, Jim Rolley, Bill Puglia, Tom Vargo, John Owen, Mike Bierbower, Stan Derr, and Student Coach, Lee Jackson. *Third Row:* Coach Houk, Jim Lewis, Dave DeWire, Joel Melitski, Dick Miller, Gary Masenior, Tom Gillung, Carmen Rossi, Bob Gibble, Fran Decembrino, Dave Weaver, and Manager, Chuck Hanna.



115 JERRY FORTNEY
4 wins 0 losses
3rd in Wilkes Tournament
1st Pennsylvania State College
Tournament, 1963



123 BILL HUGHES
7 wins 1 loss 1 tie
2nd Pennsylvania State College
Tournament, 1963



147 DICK SCORESE
11 wins 1 loss
1st Pennsylvania State College
Tournament, 1962
2nd NAIA, 1962



167 TOM VARGO
6 wins 2 losses
3rd in Pennsylvania State
College Tournament 1963



177 DAVE STEUMPFLE
7 wins 1 loss
4th in Wilkes Tournament
3rd in Pennsylvania State
College Tournament, 1963

P.S.C.A.C.
CHA
19



130 BILL ROBB
 8 wins 3 losses 1 tie
 2nd in Wilkes Tournament
 3rd in Pennsylvania State
 College Tournament, 1963



137 ED TAYLOR
 2nd Pennsylvania State College
 Tournament, 1963



157 BILL PAULE
 9 wins 4 losses
 3rd in Wilkes Tournament
 1st Pennsylvania State College
 Tournament, 1963



191 BOB HALL
 9 wins 1 loss 2 ties
 4th in Wilkes Tournament
 1st Pennsylvania State College
 Tournament, 1963
 Fifth Place, N.C.A.A., 1963
 Twice P.S.C.A.A. Champion



Hwt. BILL GARSON
 12 wins 0 losses 1 tie
 3rd in Wilkes Tournament
 1st Pennsylvania State College
 Tournament, 1963
 Three times P.S.C.A.A. Champion

CHAMPIONS
 63



Melitski fights for a takedown.



Scorese sends his opponent to the mats.



Vargo fights his way to the top.



Tete-a-tete!



Stuempfle scores with a pin.



Fortney is all tangled up.



Hall with a BIG victory against Southern Illinois.



Garson makes the move.



Taylor gives the fans a thrill.



The long trip!



Robb puts his opponent in an awkward position.



Paule is ready to break loose.

N.A.I.A. WRESTLING QUEEN



Miss Barbara Chyko, Queen of the Wrestling Tournament.



The Queen and her court. *Seated, Left to Right:* Barbara Chyko, Bloomsburg; Betty Scaife, Williamsport. *Standing:* Suellen Smith, Bridgeville; Marilyn Rink, Abington; Nancy Rhone, Muncy.

N.A.I.A. WRESTLING TOURNAMENT	
LOCK HAVEN	61
BLOOMSBURG	60
ST. CLOUD	49
INDIANA ST	35
SUPERIOR	32
C.W. POST	29
WIS. ST. RIVER FALLS	25
MOORHEAD	22
WESTERN ILL.	14
HILLSDALE	16
GRACELAND	18
UN. OF OMAHA	14

The Top Twelve.

N.A.I.A. TOURNAMENT



Harold J. K. 1962 N.A.I.A. Coach-of-the-Year, receives the plaque and citation from the Helms Foundation for Wrestling.



Coach Houk and the N.A.I.A. Husky Champions, Richard Scorese and William Garson.



Mr. Russell Houk, Husky Coach, receives the Coach of the Year award from Eugene Hill.

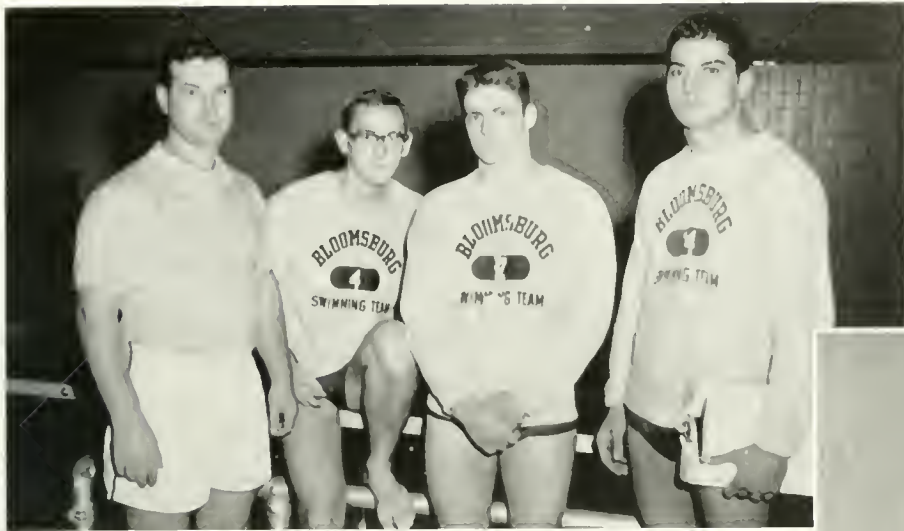

Coach McLaughlin with his staff of Managers, Don Hopkins, Joe Casarella, and Larry Tironi.



Coach McLaughlin makes plans with his Co-Captains Don Young, Lou Konetski, and Nelson Swarts.

<i>Opponent</i>	<i>B.S.C.</i>	
Howard University	34	61
Millersville	35	60
Lycoming	61	34
East Stroudsburg	65	30
Lock Haven	56	39
Morgan State (Baltimore, Md.)	25	69
Lock Haven	57	38
Lycoming		

SWIMMING



First Row, Left to Right: Nelson Swarts, Bill Turley, Ray Fox, Bill Billett, Don Watkins, Don Beltz, Jim Young, Jim Seybert. *Second Row:* Don Hopkins (Manager), Jerry Lomas, Chuck Jasper, Don Young, Jim Derr, Hayden Jones, Joe Huttemann, Tom Werts, Joe Casarella (Manager). *Third Row:* Eli McLaughlin, Coach, Dan Rice, Dick Steidel, Jim Knorr, Bob Gering, Floyd Grimm, Harry Ackerman, Lou Konetski, Larry Tironi (Manager).



HARRY ACKERMAN
400 yd. Medley Relay
200 yd. Butterfly



DON BELTZ
400 yd. Medley Relay
200 yd. Backstroke



RAY FOX
Backstroke



BOB GERING
Freestyle



FLOYD GRIMM
200 yd. Ind. Medley
200 yd. Butterfly
500 yd. Freestyle



RUSSEL
500-200 yd
400 yd



CHUCK JASPER
200 yd. Ind. Medley
Freestyle



LOU KONETSKI
Co-Captain
200 yd.-500 yd. Freestyle



JERRY LOMAS
50 yd.-100 yd. Freestyle
400 yd. Freestyle Relay



DANIEL RICE
Diver



JIM SEYBERT
50 yd.-100 yd. Freestyle



DICK STEIDEL
Diver



CLUGSTON
Freestyle
Relay



NELSON SWARTS
Co-Captain
200 yd. Ind. Medley
200 yd. Backstroke



BILL TURLEY
400 yd. Medley Relay
200 yd. Breaststroke



DON WATKINS
200 yd. Backstroke



DON YOUNG
Co-Captain
50 yd.-100 yd. Freestyle
400 yd. Relay



JIM YOUNG
50 yd.-100 yd. Freestyle
400 yd. Relay

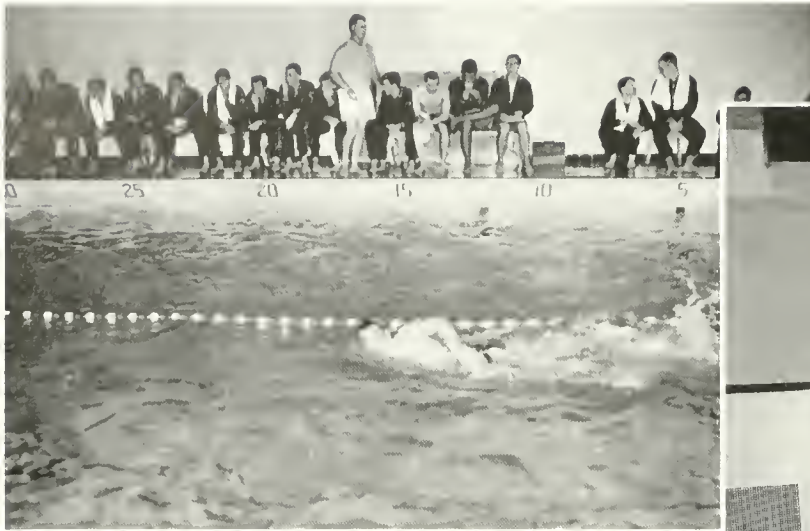

Don Young in 100 yd Freestyle



Dan Rice taking off in a back dive.

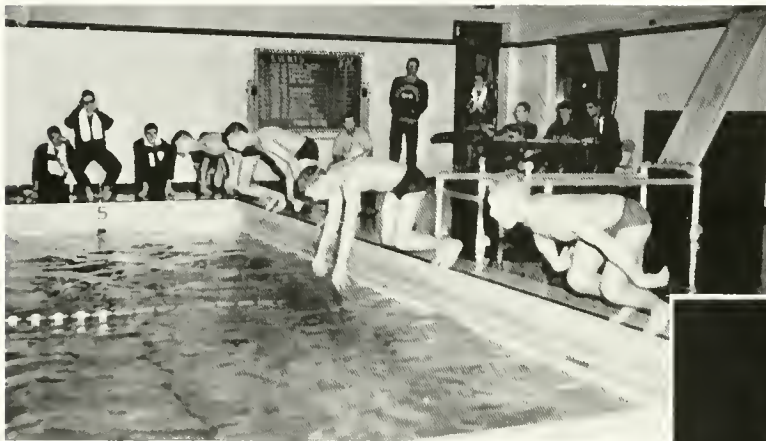

All systems are "Go."

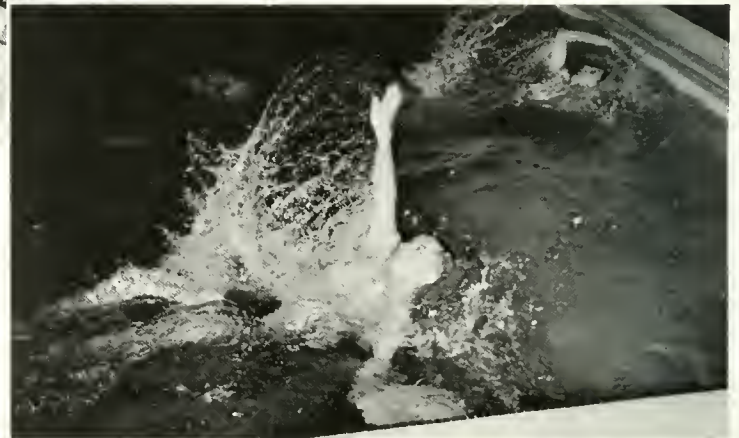

Nelson Swarts competes in backstroke.

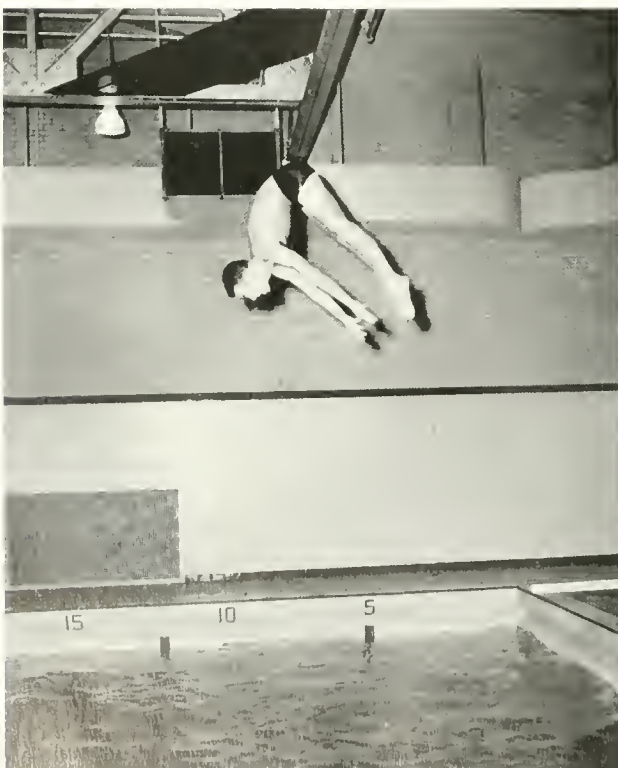

Dick Steidel coming out of a front dive.

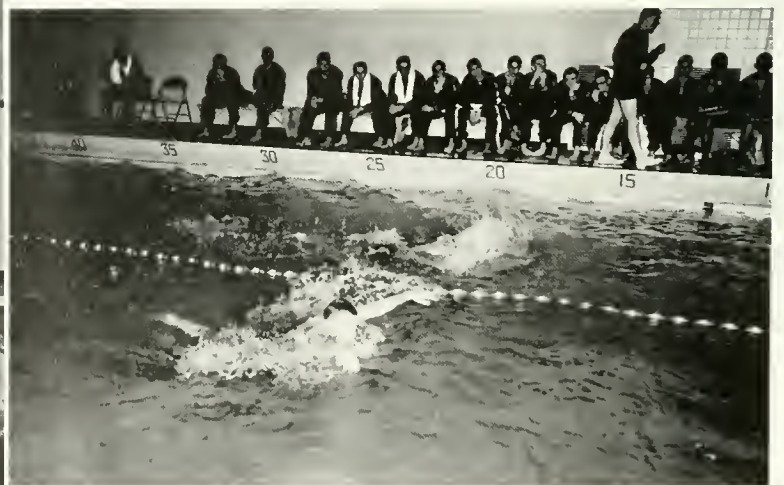

Floyd Grimm leads in the butterfly

TRACK AND FIELD RECORDS

BLOOMSBURG S. C.

EVENT	NAME	TIME OR DIST.	DATE	EVENT	NAME	TIME OR DIST.	DATE
	VanDeWaller	97	1939	BOOBS THROW	EDWARDS	146' 7 1/2"	1962
	Cocco	211	1961	SHOULDER THROW	BONHAM	199' 2 1/4"	1938
	MULLEN JUNIOR	505	1939 1943	200 YD DASH CLAY	Cocco	20.8	1961
	KEMPLE	158.4	1939	3 MILE RUN	ENGLEMAN	14:26.5	1960
	ENGLEMAN	4:25.5	1959	100 L. HURDLES	PEPPER	11.04	1962
	ENGLEMAN	9:42.4	1960	440 YD RELAY	PEPPER PAINTER SCOTT Cocco	1:31	1961
	PEPPER	15.2	1962	ONE MILE RELAY	ZELINSKY MULLEN VANDEWALLER JUNIOR	3:23.2	1942
	PEPPER	24.2	1962	100 M HURDLES	PEPPER	12.9	1962
	KASHUBA	6' 4 1/2"	1946	FOUR MILE RELAY			
	PEPPER	22.11"	1962	EIGHT MILE RELAY			
	WOMER	12 7/32	1951	SIXTEEN MILE RELAY			
	BONHAM	46 6 1/2"	194				

Bloomsburg proudly presents . . .

TRACK



Gary Edwards hurls the shot.



First row, Left to Right: Fred Saxton, Moses Scott, Ed Cocco, Michael Klembara, Bob Painter, Tom Delovich, Jan Poseda, Wayne Hock, Mike Helveston, Henry Stutz. Second Row: Bob Morse, Jim Shemanski, Roy Pepper, Robert Donahue, Donald Denick, Otis Johnson, Ed A'Zary, Ed Narke, Al Kislowski, Ron Hartsock. Third Row: Dennis Reiter, Wayne Moss, Ron Sherratt, Nick Graeber, Mike Richardson, Gary Edwards, Bob Hertzie, John Taylor, Tom Schwitzer, Dick Boerner, Neil Mercado.



BSC's champion sprinter, Ed Cocco, breaks wire in 100-yard dash against Shippensburg.

1962 STATE



Official measures Edwards' toss in the shot put.



Jim Shemanski, up and over!

1962 TRACK AND FIELD RECORD

Season's Record

B.S.C.	85	—Shippensburg	46
B.S.C.	69 $\frac{1}{2}$	—Lock Haven	30 $\frac{1}{2}$
B.S.C.	110	—Susquehanna U.	21
B.S.C.	80	—East Stroudsburg	51
B.S.C.	90	—Kutztown	41
B.S.C.	76 $\frac{1}{2}$	—Millersville	53 $\frac{1}{2}$

Won 6 Lost 0

Averaged 85 points per meet to opponents 46 points.

Team has of this date 15 consecutive victories.

1st Places P.S.C. Champions	46 $\frac{1}{2}$	points
2nd West Chester	43 $\frac{1}{2}$	points
3rd Slippery Rock	42	points

3rd Place Penn Relays 1 mile relay

1st Places P.S.C. Champions
 Ed Cocco—100 yd—220 yd
 Gary Edwards—Discus—Shot
 Roy Peffer—200 Low Hurdles

2nd Place P.S.C.

Roy Peffer—120 high hurdles

3rd Places

Roy Peffer—broad jump—100 yd Dash

Moses Scott—880

Jan Prosseda—2 mile

4th Places

Jan Prosseda—1 mile

Moses Scott, Dave Johnston, Mike Klembara,
 Bob Painter—1 mile relay

5th Places

Howard Hunter—Javelin

Joe Enney—Discus

2nd Consecutive State Championships

2nd Consecutive Undefeated Season

Established 5 new school records in 1962 with Roy Peffer setting 4 high hurdles, broad jump, 100 yd low hurdles, 100 yd high hurdles. Gary Edwards set new Discus record.

CHAMPIONS



BSC runner rounding curve.



BSC jumper clears high bar



Co-captains Ed Cocco and Gary Edwards pose with Coach Michael E. Flannagan.



Community Government Association President James Case awards the trophy to Mr. Flannagan for successful track season.

SCENES FROM THE 1962 TRACK SEASON





Left to Right: Mr. Robert G. Zeigler, Head Coach; Gary Rupert, Co-captain; Larry Tironi, Co-captain.

SEASON RECORD

April	5	Kutztown	5	B.S.C.	6
April	12	Lock Haven Rain			
April	24	Millersville	8	B.S.C.	9
April	25	F. Stroudsburg	9	B.S.C.	2
May	1	Mansfield	3	B.S.C.	1
		Mansfield	6	B.S.C.	2
May	5	Lock Haven	4	B.S.C.	3
		Lock Haven	3	B.S.C.	8
May	8	E. Stroudsburg (Rain)			
May	10	Mansfield	4	B.S.C.	7
		Mansfield	5	B.S.C.	0
May	12	Kutztown	1	B.S.C.	13
May	15	Shippensburg	2	B.S.C.	7
		Shippensburg	7	B.S.C.	9

Standing: Fifth place in the State College conference (seven wins; five losses).

BASEBALL 1962



First Row, Left to Right: Robert Brand, Jeff Garrison, Gene Kappas, Terry Wood, Larry Tironi, Ev Viera, Louis Ciocco, Scribner Watkins, Joe Schein. Second Row: Claude Ahlum, John Hinkle, Howard Vanderpool, Jay Stoner, Art Tinner, Bill Moran, John Ribble, Joe Holden, Roland Boyle, Barry Poorman, Statistician. Third Row: Joe Ferrari, Scott Gross, Don Springer, Bill Megargel, Dale Bittenbender, Gary Rupert, Jerry Doemling, Jim McKinley, Martin Rosato, Ray Emma, Frank Tibbs, Assistant Coach.

1962 VARSITY SQUAD



BOB BRAND, 2b

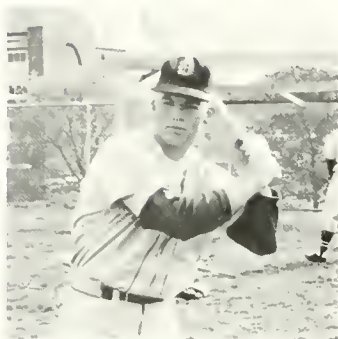

CARL BREDBENNER, 3b

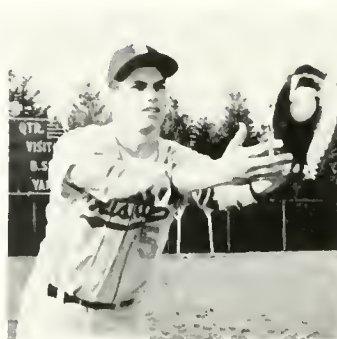

RAY EMMA, 1b

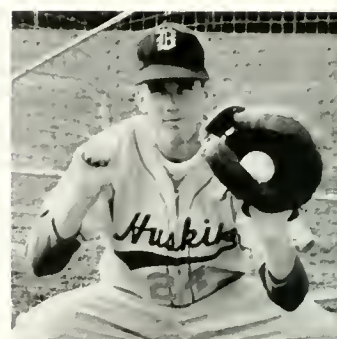

JEFF GARRISON, c

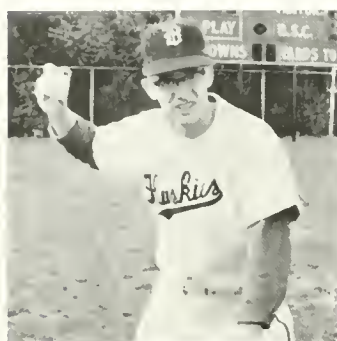

SCOTT GROSS, ss



JOE HOLDEN, 3b

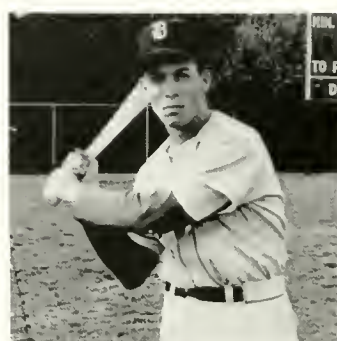

GENE KAPPAS, 1f

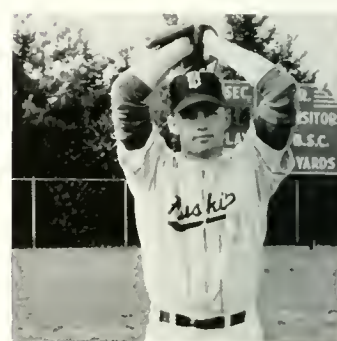

JIM MCKINLEY, p



BILL MORAN, cf



JOHN RIBBLE, 1f



MARTIN ROSATO, 1b

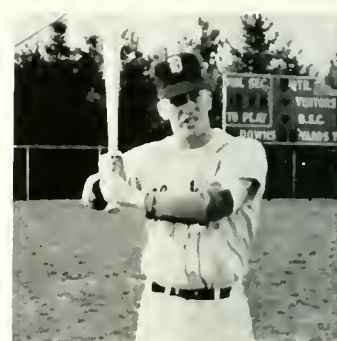

GARY RUPERT, ss



JOE SCHEIN, 1f

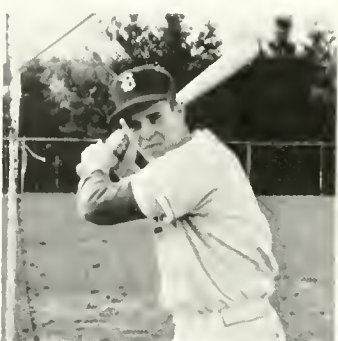

ART TINNER, c



LARRY TIRONI, 2b

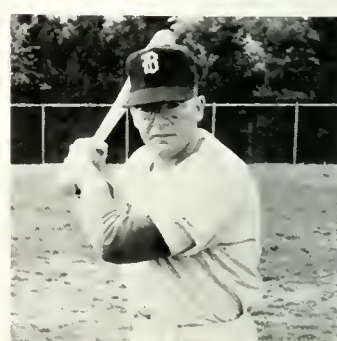

HOWARD VANDERPOOL, 1f



218 FVARISTO VIERA, cf



SCRIBNER WATKINS, p

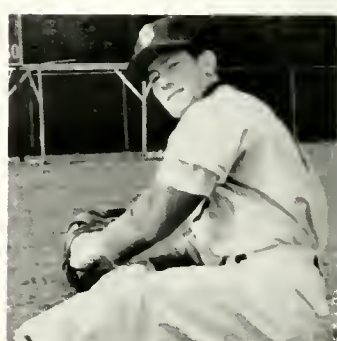

TERRY WOOD, p



Dr. Martin Satz, Coach, tries a golfing cap on his daughter Stephanie, future B.S.C. golfer.



JOHN YURGEL
Captain



JOE RADO



GEORGE MILLER

Nineteen sixty-three marks the fourth year of intercollegiate golf at B.S.C. Our record for our first three years of competition is fifteen wins, five losses, and one tie. Last year, 1962, constituted our best year, with seven wins and one loss. During that year the B.S.C. Golf Team was defeated in its first game of the season by East Stroudsburg, but came back to seven golf matches in a row.

This year, John Yurgel, Captain, will complete his fourth year as a regular. He is the only player who started out with the original team in 1960. Three other returning players are Joe Rado, starting his third year, and George Masich and Bob McCloskey, both starting their second year. The loss of George Gensemer will be sorely felt. Other players who look promising will battle for positions on the team, however, and the individual members will do their best to uphold the previous record.



ROBERT
HARTMAN



MELVIN
HOLLER

INTERCOLLEGIATE GOLF — 1962



1963 TEAM

Kneeling, Left to Right: Melvin Holler, Wilfred Anderson, Bob Erdman, Robert Hartman. *Standing:* Willard Bloom, John Yurgel, Tom Little, George Miller, Joe Rado, Dr. Martin Satz, Coach.



VARSIITY SQUAD

Kneeling, Left to Right: Jim Holt, Ron Rupert, Bill Derkits, Lee Moyer, Ed Eill. *Standing:* Bill Henrie, John Bausch, Keith Kramer, Jerry Dalton, Bill Hicks, Larry Teleski, Bob Campbell, Mr. Craig Himes, Coach.

SEASON RECORD

Kutztown	4	B.S.C.	5
Millersville	9	B.S.C.	0
Shippensburg	8	B.S.C.	1
East Stroudsburg	9	B.S.C.	0
Shippensburg	8	B.S.C.	1
East Stroudsburg	7	B.S.C.	2
Kutztown	6	B.S.C.	3
Millersville	7	B.S.C.	2

TENNIS 1962



Coach Himes on the anxious seat



Opposing teams assume role of spectators at meet held at Bloomsburg Tennis Club.

ADVERTISING



AND
SENIOR DIRECTORY

Join your ALUMNI ASSOCIATION, and keep your membership active through the years. Annual dues of \$3.00 will include a year's subscription to the ALUMNI QUARTERLY. This magazine, which appears four times a year, will keep you informed of the activities of your classmates and the events happening on campus. Your membership will also make it possible for the ASSOCIATION to continue many worthwhile projects. All dues should be sent to Boyd F. Buckingham at Bloomsburg State College, Bloomsburg, Pennsylvania.

OUR OBJECT . . .

**"To Keep the Door of Opportunity
Open for Worthy American Youth."**

OUR SLOGAN . . .

**"Every graduate of Bloomsburg an Active
Member of the ALUMNI ASSOCIATION."**

Compliments of
TWO FRIENDS
Whose Privilege It Has Been
to Serve You

L. G. BALFOUR COMPANY
Jewelry's Finest Craftsmen

TAYLOR PUBLISHING COMPANY
The World's Finest Yearbooks

AMBY NOLAN—MATT LYNOTT
626 Miners Bank Building
Wilkes-Barre, Pennsylvania



Magee Carpet Goes To School—

Specializing in Commercial Carpets For

Lodges, Hotels, Restaurants, Hotels, Churches,
Boxing Lanes, Offices, and Schools

Enhance the Attractiveness of Your Home
with Beautiful MAGEE CARPET
True Nature Colors . . . Loomed to Last
Wilton — Tufted — Velvet — Axminster — Knitted

THE MAGEE CARPET COMPANY

Bloomsburg, Pennsylvania

—DEALERS EVERYWHERE—

SNEIDMAN'S JEWELER



130 East Main Street, Bloomsburg, Pennsylvania

Compliments
of
HOUTZ
TOBACCO COMPANY

Sunbury, Pennsylvania
Wholesale Distributors
SCHRAFFT'S CHOCOLATES

Clewell's
TRADE MARK

MILK—ICE CREAM
Other Dairy Products
Laboratory Controlled DAILY
Suppliers to the:
"College Dining Room"
and
"The Husky Snack Bar"

BERWICK CREAMERY, INC.

Berwick, Pa.
Since 1899

Congratulations and Best Wishes
to the Graduating Class

MERIN STUDIOS OF PHOTOGRAPHY
OFFICIAL PHOTOGRAPHERS TO THE 1963 ORBITER

All portraits appearing in this publication
have been placed on File in our Studio and
can be duplicated at any time.

Write or Phone Us for Information

WA 3-0146
3-0147
3-0148

1010 Chestnut Street
Philadelphia 7, Penna.

ROCK'S STEAK HOUSE

Seafood and Spaghetti

Air Conditioned



Corner of
Fifth and East Streets
BLOOMSBURG, PENNSYLVANIA

Compliments of
WOLFE WHOLESALE

1081 Market Street
BLOOMSBURG, PENNSYLVANIA

Success to the
Class of 1963

From
JOHN A. SCHELL

Architect
Light Street Road Bloomsburg, Pennsylvania

MAREE'S DRESS SHOP

112 West Main Street
BLOOMSBURG, PENNSYLVANIA

GENSEMER'S

Wholesale—Retail Meats and Provisions

Compliments
of

MIDWAY LANES

16 Lanes—Automatic Pin Setters
Fully Air-Conditioned
BLOOMSBURG-DANVILLE HIGHWAY

87 Knapp Avenue
Phone 784-2870

BLOOMSBURG, PENNSYLVANIA

**WELLER
VENDING SERVICE**

Shamokin—Tamaqua
Complete Automatic Merchandising

At the
D R O P
Of a
C O I N

HARRIS SUNOCO SERVICE



Route 11 Bloomsburg, Pa.

Compliments of
STROEHMAN BROS. CO.

Bakers of
SUNBEAM BREAD

THE STUDIO SHOP

The Area's Home of Records,
Gifts, Art, and Music.



59 East Main Street
Bloomsburg, Pennsylvania

Good Luck, Grads . . . From
NESPOLI JEWELERS



Stop in and Talk With "Chic" . . .
Main Street—Bloomsburg, Pennsylvania

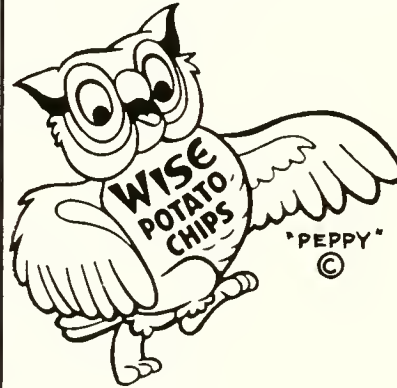

CONGRATULATIONS!
CLASS
OF
'63

from the makers of



Success From
THE DIXIE SHOPS

For
 Fine
 Women's
 Apparel



Clothes
 for
 the
 Campus

Congratulations and Good Luck
 to the
 Members of the Class of 1963



THE FIRST NATIONAL BANK

of
 Bloomsburg
 Bloomsburg, Pennsylvania
 and its
 East End Branch

MEMBER OF FEDERAL DEPOSIT
 INSURANCE CORPORATION

SHARPLESS HARDWARE AND GIFTS



49 East Main Street, Bloomsburg, Pa.

RALPH DILLON'S FLOWERS

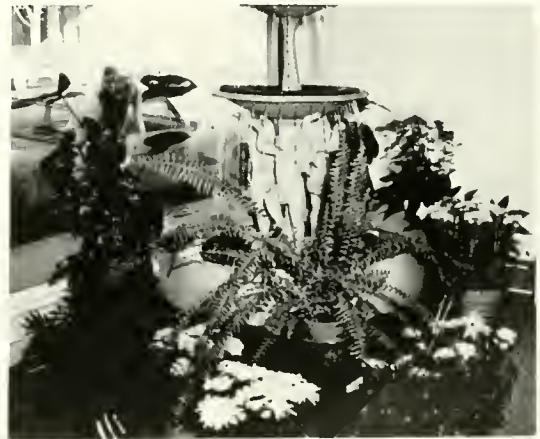

For All Occasions

**BLOOMSBURG NEW
 CAR & TRUCK
 DEALERS ASSOCIATION**

REA AND DERICK
 "The Stores of Service"

Main Street—Bloomsburg, Pa.



Compounding of Prescriptions Is Our Most
 Important Duty.

CONFAIR
BEVERAGE COMPANY



For a Quick,
Refreshing
Lift!

BERWICK, PENNSYLVANIA

Compliments of



WALKER'S JEWELRY

14 West Main Street, Bloomsburg, Pennsylvania

THE TEXAS

. . . Where Dad Took His Girl!

142 East Main Street
BLOOMSBURG, PENNSYLVANIA

everything tastes better with

Vaughn's

BREAD and ROLLS

**BLOOMSBURG
MILLS**

EPPLEY'S DRUG STORE

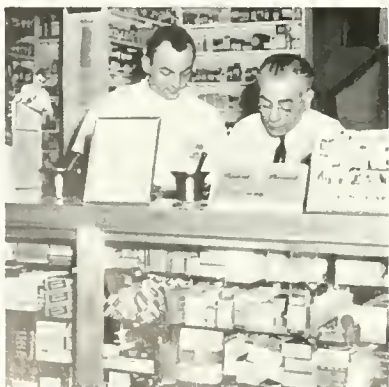

Bloomsburg, Pennsylvania

BLOOMSBURG, PENNSYLVANIA

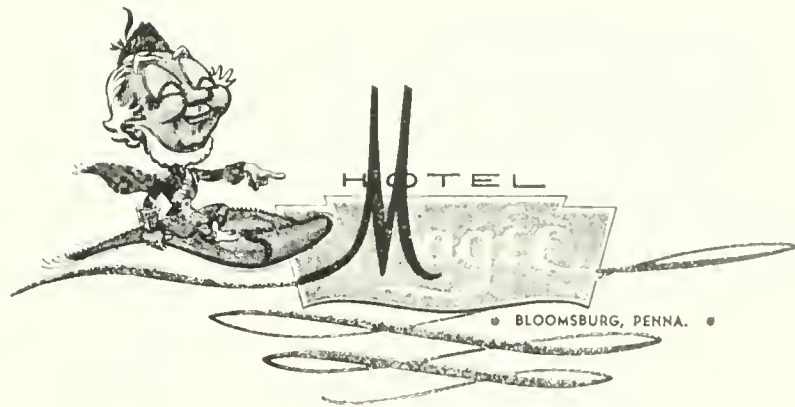

Richard A. Benefield
Manager

Let us help make your next banquet a success.
—Attractive guest rooms—
—Delicious Food—

BLOOMSBURG BANK— COLUMBIA TRUST COMPANY



Complete Banking and
Trust Services
Drive-In Window and
Free Customer Parking
MEMBER F.D.I.C.

MILLER OFFICE SUPPLY & EQUIPMENT COMPANY



18 West Main Street
BLOOMSBURG, PENNSYLVANIA

Compliments
of
HURR'S DAIRY

THOUGHT FOR FOOD . . .

At Bloomsburg State College and 152 of the nation's leading universities and colleges, it's provided by Slater. Planning, preparing and serving interesting, nutritious meals is a major assignment. Slater is proud to serve you at Bloomsburg!

Congratulations, Class of '63



**FOOD SERVICE
MANAGEMENT**

A Division of Automatic Retailers of America, Inc.

Philadelphia 46, Pa.

Baltimore ● Chicago ● San Francisco ● Atlanta

HARRY LOGAN

Jeweler

Suppliers of B.S.C. Class Rings and Keys



5 West Main Street, Bloomsburg, Penna.

WAFFLE GRILL



GOOD FOOD AT ALL HOURS

LETTERMAN'S MASTER BAKERY PRODUCTS



Fourth and Market Streets
BLOOMSBURG, PENNSYLVANIA

Compliments
of

**MILCO UNDERGARMENT
COMPANY, INC.**

BLOOMSBURG, PENNSYLVANIA

GREEN, ELLIS & ANDERSON

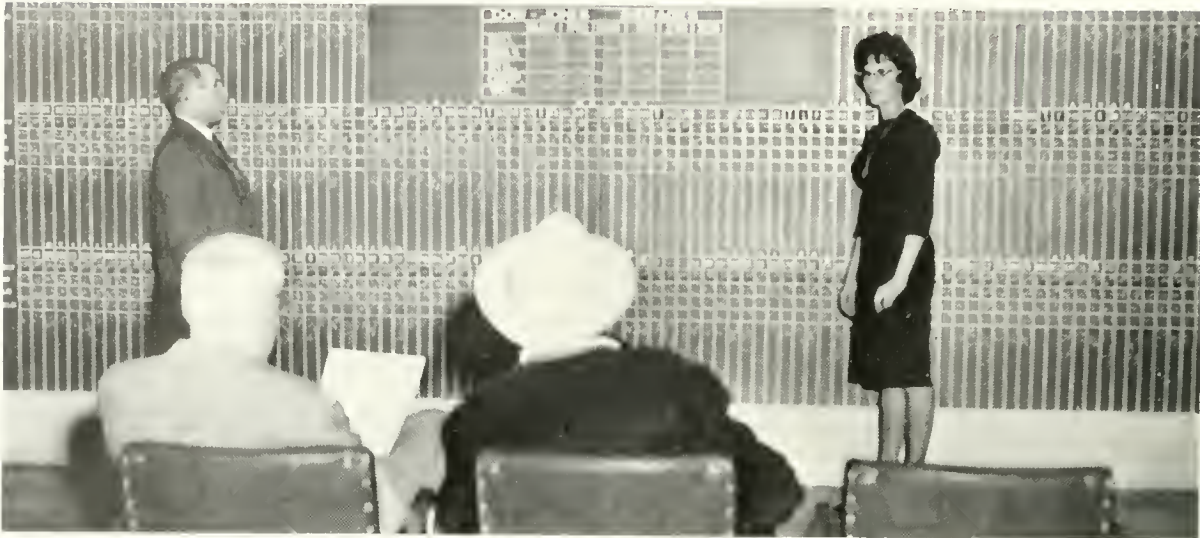

136 West Main Street
BLOOMSBURG, PENNSYLVANIA

Stocks—Bonds—Mutual Funds

MEMBERS NEW YORK STOCK EXCHANGE
MEMBERS AMERICAN STOCK EXCHANGE

CHARLES H. HENRIE, Manager
ELMER D. ROBINSON, Registered Representative



116 East Main Street
BLOOMSBURG, PENNSYLVANIA

RITTER'S



For School Supplies . . .
BLOOMSBURG, PENNSYLVANIA

RACUSIN'S



Conveniently Located
To "Suit the CAMPUS" . . .

RELAX . . .

Tensions disappear at Romeo's fun and food center. Best foods quickly served. Have fun at the driving range or miniature golf.



ROMEO'S

FUN-FOOD CENTER, INC.

Hot Pizza—Fine Quick Foods—Soft Ice Cream—Play Golf
Rt. 11—Just Outside Bloomsburg Toward Berwick



CHEROKEE PLANT

MERCK CHEMICAL DIVISION

MERCK & CO., Inc.

DANVILLE, PENNSYLVANIA



Here at THE BERWICK BANK . . . you'll find it easy and pleasant to "save" for our staff includes friendly people always ready to serve you. Come in soon and open your SAVINGS ACCOUNT.

**THE BERWICK BANK
A FRIENDLY BANK**

ARIO H. EVERETT
President

ROWLAND W. HORTMAN
Executive Vice President

MEMBER FEDERAL DEPOSIT INSURANCE CORP.

DR. J. FRANK BRINK, JR.

First National Bank Building



Bloomsburg
Penna.
784-4535

Congratulations to the Graduates

For All Camera Needs . . .

PHOTO SERVICES, INC.



36 E. Main Street Bloomsburg, Pa.



Let's Go
Bowling
at

BLOOM BOWL

Bloomsburg, Pa.
Route 11, North
PETER S. MARINOS, Proprietor



FOUGHT'S RESTAURANT

On the Berwick Highway

For Expert Photographic
Finishing

KOCHER PHOTO SERVICE

505 Cemetery Street
WILLIAMSPORT, PA.
Phone 323-1167

Photographer to the
1963 ORBITER

MERIN STUDIOS OF PHOTOGRAPHY

1010 Chestnut Street
PHILADELPHIA 7, PENNA.

SENIOR DIRECTORY

BUSINESS EDUCATION

Allen, Edward King, 328 Broad St., Nescopeck, Pa.
 Andrews, Harold Charles, 115 Queen St., Northumberland, Pa.
 Anthony, Dale Eugene, 318 Poplar St., Towanda, Pa.
 Ardiere, Bernadine Anne Ruth, 114 Butler St., Forty Fort, Pa.
 Bailey, Kenneth Leroy, King St., Eldred, Pa.
 Biehl, Patricia Lona, 142 S. Third St., Hamburg, Pa.
 Bodolus, Mary Ann Marie, 223 Laurelwood Rd., Pottstown, Pa.
 Boner, Joan E., 131 S. Eighth St., Reading, Pa.
 Boyer, Arlene Emma, Klingerstown, Pa.
 Brown, Irene Mae, R.D. 1, Monroeton, Pa.
 Brown, Laura Mae, 311 Davis St., Clarks Summit, Pa.
 Bukavich, John Peter, 44 E. Liberty St., Ashley, Pa.
 Burnard, Carol Mae, 12 Brush St., Susquehanna, Pa.
 Cotner, Nancy Carolyn, Route 2, Danville, Pa.
 Crain, Hazel M., 170 South Ave., Canton, Pa.
 Crandall, Helen Jean, 20 N. Charlotte St., Pottstown, Pa.
 Cranford, Ronald Warren, 4611 Coventry Rd., Harrisburg, Pa.
 Derkits, Robert F., 1847 Main St., Northampton, Pa.
 DiLiberto, John Mark, 215 S. Cedar St., Hazleton, Pa.
 Dodson, Richard Edward, Market St., Benton, Pa.
 Doeblar, Carole Louise, 600 E. 16th St., Berwick, Pa.
 Fischer, Jeanne Marie Helen, Scranton-Pocono Highway, Moscow, Pa.
 Gatti, John Raymond, 6 Maple Ave., W. Wyoming, Pa.
 Green, John Edward, Water St., Mahanoy Plane, Pa.
 Griffiths, William E., 101 Huntington St., Danville, Pa.
 Hawthorne, Donald B., Jr., 516 Chestnut St., Pottstown, Pa.
 Hess, Linda Lou, 33 N. Seventh St., Shamokin, Pa.
 Heston, Lois Frances, 388 Monument Ave., Wyoming, Pa.
 Hockenberry, Nola Mae, 102 N. Loveland Ave., Kingston, Pa.
 Homa, Eugene Charles, 27 Lukens St., Trevoise, Pa.
 Jackson, Lee, 1088 Poquessing Ave., Andalusia, Pa.
 Jacobs, Walter J., 213 S. Oak St., Shamokin, Pa.
 Kegolis, Joseph R., 430 W. Coal St., Shenandoah, Pa.
 Klatch, Patricia Ann, 681 N. Vine St., Hazleton, Pa.
 Knorr, John Wesley, 252 W. Fifth St., Bloomsburg, Pa.
 Kulesa, Edmund F., R.D. 1, Ringtown, Pa.
 Kurowski, Roman S., 167 W. Main St., Glen Lyon, Pa.
 Lingenfelter, Anthony William, 245 W. Linn St., Bellefonte, Pa.
 Makowski, Michael David, 257 Miners Ave., Wanamie, Pa.
 Malinowski, Gerald Edward, 408 N. Oak St., Mount Carmel, Pa.
 Mays, Joann Helen, W. Main St., Ringtown, Pa.
 McFerran, Nancy Lee, 401 Krewson Terrace, Willow Grove, Pa.
 Menker, Sheldon Howard, 2447 Penn St., Harrisburg, Pa.
 Miller, Raymond Nelson, 422 Cherry St., Milton, Pa.

Moyer, Robert Donald, 40 Cherry St., Danville, Pa.
 Nawrocki, Thomas Vincent, 4 Federal St., New Philadelphia, Pa.
 Newman, Garold Robert, 144 Fairmount Ave., Sunbury, Pa.
 Oravitz, Joseph Vincent, 1642 Webster St., Shamokin, Pa.
 Petruzzi, Ronald Joseph, Main St., Elred, Pa.
 Pingar, Elizabeth R., 178 Washington St., Freeland, Pa.
 Prosseda, David Lee, Mahoning Manor, Milton R.D. 1, Pa.
 Rathmell, Lois Marie, R.D. 1, Watsonstown, Pa.
 Reiter, Dennis Wilson, 502 Washington St., E. Greenville, Pa.
 Sample, James Kingdom, 113 Potter St., Dunmore, Pa.
 Savage, Edward F., Hill St., Benton, Pa.
 Scheidt, Darlene Faye, 344 River Rd., Pottstown, Pa.
 Schell, Garry Eugene, Breisch Rd., Ringtown, Pa.
 Schlegel, Linda Fay, R.D. 1, Stevens, Pa.
 Setcavage, James Edward, 125 W. Pine St., Mahanoy City, Pa.
 Sewell, Robert Joseph, 441 W. Ave., Mt. Carmel, Pa.
 Shoop, Lynn Eugene, 329 Church St., Millersburg, Pa.
 Siipple, James Edmund, 4606 Coventy Rd., Harrisburg, Pa.
 Stettler, Robert Lee, 929 Line St., Sunbury, Pa.
 Stoop, Richard Charles, 317 S. Shamokin St., Shamokin, Pa.
 Styer, Paul Richard, 45 Ardmore Ave., Lansdowne, Pa.
 Swarts, Nelson Adler, 11 E. 12th St., Bloomsburg, Pa.
 Thomas, Judith Dawn, R.D. 4, Bloomsburg, Pa.
 VanHousen, Bruce Leon, 17 Washington St., New Milford, Pa.
 Walters, Richard Dean, 74 Iron St., Bloomsburg, Pa.
 Walters, Ronald Thomas, 24 N. Fourth St., W. Hazleton, Pa.
 Watkins, Charles W., 245 Boland Ave., Wilkes-Barre, Pa.
 Webb, Robert Walter, Jarrettown Rd., Willow Grove, Pa.

ELEMENTARY EDUCATION

Adornato, Joseph N., 218 Prospect St., Susquehanna, Pa.
 Allen, Gail Louise, 151 Summer St., DuBoistown, Pa.
 Applegate, Elizabeth Slack, 18 South Broad St., Hughesville, Pa.
 Augustine, Mary Ann, 66 Spruce St., Alden Station, Pa.
 Austin, Thomas Eugene, 3303 Third St., Almedia, Bloomsburg, Pa.
 Bachman, Judith Ann, 220 N. Fourth St., West Hazleton, Pa.
 Bannon, Catherine Blanche, R.D. 2, Elverson, Pa.
 Barnett, Nancy Florence, R.D. 1, Coudersport, Pa.
 Baum, Benjamin M., 40 S. Pine St., Hazleton, Pa.
 Beierschmitt, Ruth May, 409 W. Ave., Mt. Carmel, Pa.
 Biagiotti, Theresa Ann, 1176 Wyoming Ave., Exeter Borough, Pa.
 Bidelspach, Jo-Ann Kolb, 507 Columbia Ave., Lansdale, Pa.
 Brock, Mary Lyn, E. Main St., Westfield, Pa.
 Case, James, 45 Carverton Rd., Trucksville, Pa.
 Chamberlain, Margaret L. Montz, 666 Carson St., Hazleton, Pa.
 Chambers, Sally Ann, 420 E. Fourth St., Berwick, Pa.
 Choplick, Chester Thomas, P. O. Box 258, Shamokin, Pa.
 Churba, Ronald R., Reach Rd., R.D. 3, Williamsport, Pa.
 Chute, Elaine Frances, Trout Run, Pa.
 Chyko, John M., 448 E. Eighth St., Bloomsburg, Pa.
 Clark, Dianne Lee, 418 15th Ave., Scranton, Pa.
 Clausen, Cheryl, 511 E. Third St., Berwick, Pa.
 Dalpiaz, Leo Harper, 1199 Franklin St., Williamsport, Pa.
 Danchak, Tanya Ann, 75 E. Kimmur Ave., Alden, Nanticoke, Pa.
 Davenport, Carol Ann, 32 Kulp St., Wilkes-Barre, Pa.
 Davis, Carol Marie, Lightstreet, Pa.
 Davis, Thomas John, 86 N. Atherton Ave., Kingston, Pa.
 Deeter, Margaret Ellen, 120 E. Main, Nanticoke, Pa.
 Deibler, Kathryn Annette, 72 E. Main St., Elizabethville, Pa.
 Detato, Lois Ann, 408 N. Main St., Pittston, Pa.
 Dilley, Claire Olwen, Box 614 Trailwood R.D. 1, Wilkes-Barre, Pa.
 DiRoberto, Ray, 324 W. Sixth St., W. Wyoming, Pa.
 Earyes, Patricia Ann, 314 Whitmore Ave., Mayfield, Pa.

Fisher, Richard Roland, 236 W. Sunbury St., Shamokin, Pa.
 Featherman, Marie Louise, 752 Dogwood Circle Mickleys Graden, Allentown, Pa.
 Fetterman, Mary Ellen, R.D. 2, Catawissa, Pa.
 Fisher, Bonnie June, 408 1/2 Arch St., Milton, Pa.
 Flanagan, Barbara Anne, 421 N. Shamokin St., Shamokin, Pa.
 Fleming, Sandra L., 151 South Third St., Catawissa, Pa.
 Forney, Dora Jane, R.D. 5, Danville, Pa.
 Ghezzi, Marie Monica, 211 S. Market St., Shamokin, Pa.
 Glenn, Nancy Ann, Country Club Dr., Bloomsburg, Pa.
 Guyer, Shelvie Jeanne, 108 Brookside, Watsontown, Pa.
 Harner, Daniel Elmer, Hegins R.D. 1, Pa.
 Harrison, Elizabeth Ann, 1340 Ferris Ave., Berwick, Pa.
 Haswell, Carol Ann, 930 W. Fourth St., Hazleton, Pa.
 Hickernell, Barbara Kay, R.D. 1, Sheridan, Pa.
 Hoch, Wayne Arthur, Box 41, Raubsville, Pa.
 Hodovance, Betty Ann, 415 Keystone Ave., Peckville, Pa.
 Hoffman, Bonnie Lee, 854 N. Fourth St., Sunbury, Pa.
 Hosey, Margaret Ann, Rear 112 River St., Forty Fort, Pa.
 Hughes, Claire Ruth, 41 Edison St., Wilkes-Barre, Pa.
 Inch, G. William, Pennscreek, Pa.
 Janerich, Maureen Philomena, 91 W. Union St., Wilkes-Barre, Pa.
 Jones, Bonnie Jane, 215 Spring St., West Pittston, Pa.
 Keen, Dolores Yvonne, 245 Linden St., Sunbury, Pa.
 Klock, Shirley Anne, 216 Race St., Sunbury, Pa.
 Kocher, Shirley Mae, Turbotville, Pa.
 Kopetz, Lovey, 54 North St., Hudson, Wilkes-Barre, Pa.
 Kratzer, Phyllis I., Mt. Pleasant Mills, Pa.
 Lester, Christine Barbara, 83 E. Main St., Glen-Lyon, Pa.
 Long, Jane Ann Foust, 46 Cherry St., Danville, Pa.
 Lyshan, Bonnie Joy, 222 Seventh Ave., Bethlehem, Pa.
 Mascarella, Joanne Nina, 13 James St., Kelayres, Pa.
 McDonald, Mary Elizabeth, 212 Hoffman Blvd., Ashland, Pa.
 McKee, Sandra Lee, 3007 N. Third St., Harrisburg, Pa.
 Miller, Lanus Dorothy, 94 Kirby Ave., Mountaintop, Pa.
 Miller, Marcia Elizabeth, 7763 Wayne Ave., Upper Darby, Pa.
 Morell, Serilyn Ann, 921 Russell St., Avoca, Pa.
 Moyer, Franklin Lee, R.D. 5, Bloomsburg, Pa.
 Moyer, Ruth Ann, R.D. 2, Berwick, Pa.
 Naylor, Raymond, 162 Buckley St., Bristol, Pa.
 O'Donnell, Edward Bernard, 516 Sansom St., Upper Darby, Pa.
 O'Leary, T. Timothy, 223 N. Rock St., Shamokin, Pa.
 Olskey, Ann Mildred, 21 Grand Parkway, Lewistown, Pa.
 Painter, Robert E., Linglestown, R.D. 1, Harrisburg, Pa.
 Phillips, Rhys Edward, 161 W. Dorrance St., Kingston, Pa.
 Poloni, Katherine Cecilia, 544 N. Seventh St., Bangor, Pa.
 Price, Judith Ann, 18 E. Butler St., Shickshinny, Pa.
 Procopio, Margaret Anne, 129 S. Franklin St., Shamokin, Pa.
 Reppy, Jessie Marie, 6 E. Main St., Plymouth, Pa.
 Rhodomoyer, Susan Kay, 340 College Hill, Bloomsburg, Pa.
 Rockwell, John E., 38 Tall Pine Lane, Levittown, Pa.
 Rogers, Alma Jean, R.D. 1, Factoryville, Pa.
 Rohrer, Richard Larry, 211 W. Keller St., Mechanicsburg, Pa.
 Rojewski, Constance Sonja, 344 Sweetbrier Dr., Warminster, Pa.
 Roke, Richard, 57 E. Main St., Glen Lyon, Pa.
 Rothermel, Mary Ella, R.D. 5, Danville, Pa.
 Ruckle, Judith Ann, R.D. 4, Benton, Pa.
 Runkle, Judith Ann, 8 N. Shamokin St., Shamokin, Pa.
 Rupert, Gary George, 260 E. Eighth St., Bloomsburg, Pa.
 Rupert, Lee Anne, 2056 Reed St., Williamsport, Pa.
 Ryman, Lois Ann, R.D. 3, Dallas, Pa.
 Sanders, Marie Victoria, 1412 W. State St., Shamokin, Pa.
 Scaife, Betty Louise, 414 Brandon Ave., Williamsport, Pa.
 Schmidt, Linda Ann, 518 Amosland Rd., Morton, Pa.
 Scott, Moses L., 169 Belfonte Ave., West Conshohocken, Pa.

THINGS TO WRITE HOME ABOUT

Students enjoy Winter Weekend at Eagles Mere



Mrs. Carey distributes mail to the men of New North Hall.



Freshman revolt upperclassmen hazers as customs end

Shaughnessy, James L., 63 W. Harrison St., Tunkhannock, Pa.
 Sheatler, Jacqueline Lee, R.D. 2, Bloomsburg, Pa.
 Shelinski, Thomas Joseph, 606 Bloom St., Danville, Pa.
 Shisko, Andrew Albert, 13 Market St., Kelayres, Pa.
 Shutt, Jeanne M., P. O. Box 237, Elysburg, Pa.
 Sills, John Edward, Jr., 467 Court A, Terrace #2, Bristol, Pa.
 Snook, Margie Louise, R.D. 1, Middleburg, Pa.
 Snyder, Margaret Lee, Main St., Herndon, Pa.
 Somerset, Mary Elizabeth, 120 Harrison Ave., Glenside, Pa.
 Sorochak, Francis John, 16 Korn St., Kingston, Pa.
 Stanton, Dorothy Jean, 1311 Lafayette Pkway, Williamsport, Pa.
 Strine, George Lester, 405 Shakespeare Ave., Milton, Pa.
 Stump, Audrey, 7 Cooper St., Danville, Pa.
 Swisher, Jack, 504 E. Fourth St., Bloomsburg, Pa.
 Szerafinski, Mary Louise, R.D. 2, Dalton, Pa.
 Tenzyk, Joanne Angeline, 202 S. Broad St., W. Hazleton, Pa.
 Thomas, Gordon, R.D. 5, Bloomsburg, Pa.
 Thomas, Susan Bernadette, 185 S. Laurel St., Hazleton, Pa.
 Tibbs, Franklin Samuel, Jr., 512 Division St., Jenkintown, Pa.
 Timony, Rosemary Molly, 395 Scotch Hill, Drifton, Pa.
 Trabitz, Judith, 16 Mallery Place, Wilkes-Barre, Pa.
 Vitale, Ann Marie Madelyn, 118 Butler St., Pittston, Pa.
 Wadsworth, Patricia Margaret, 927 N. Fifth St., Reading, Pa.
 Wagner, Mary Elaine, 404 Catherine St., Bloomsburg, Pa.
 Waples, Sally Ann, 2422 River View, Bloomsburg, Pa.
 Watts, Robert LeRoy, 820 Bloom St., Danville, Pa.
 Weightman, Wenda Lynn, College Park, Lewisburg, Pa.
 Wind, Gretchen Diann, Hummels Wharf, Pa.
 Winters, Bonnie Carol, R.D. 2, Clarks Summit, Pa.
 Yurick, Edna Dolores, 421 N. Broad St., W. Hazleton, Pa.
 Zegarski, Adrianne Nadine, 133 E. Church St., Shamokin, Pa.
 Zeiss, Nancy Jane, R.D. 2, Clarks Summit, Pa.
 Zervas, Mary, 348 Krause Lane, Bethlehem, Pa.

SECONDARY EDUCATION

Ammon, Florence Carol, R.D. 1, Milton, Pa.
 Antonelli, Gerald David, 38 Apple St., Glen Lyon, Pa.
 Archibald, William Theodore, 2601 N. Main Ave., Scranton, Pa.
 Barrett, Edward Anthony, 717 South St., Freeland, Pa.
 Bendinsky, Carol Ann, Box 538, Mildred, Pa.
 Berlin, Edward Lane, 139 Martzville Rd., Berwick, Pa.
 Beury, Ronald Harold, 318 S. Coal St., Shamokin, Pa.
 Bieber, Carl Dayton, 228 Pepper St., Muncy, Pa.
 Bishop, Marjorie Elva, R.D. 3, Gettysburg, Pa.
 Boback, John Joseph, 601 N. Pearl St., Shamokin, Pa.
 Book, Barbara Ann, Muncy, Pa.
 Bower, Robert Barrett, R.D. 2, Box 5, Pottstown, Pa.
 Bowersox, Dennis Charles, 173 W. Market St., Middleburg, Pa.
 Brann, Robert John, 37 High Rd., Lost Creek, Pa.
 Britton, Dolores M., 1010 Race St., Shamokin, Pa.
 Brovey, Daniel James, 722 E. Race St., Shamokin, Pa.
 Brown, Charles, 180 Market St., Highspire, Pa.
 Brown, William Charles, 143 S. Laurel St., Hazleton, Pa.
 Burrows, Patricia Ann, 813 Elmira St., Williamsport, Pa.
 Carpenter, Trevor D., 306 13th Ave., Scranton, Pa.
 Carson, Robert Lee, Lightstreet, Pa.
 Castetter, John Mark, 535 Main St., Ranshaw, Pa.
 Christina, Robert James, 301 W. Green St., W. Hazleton, Pa.
 Czepukaitis, Vincent Joseph, 19 S. Beech St., Mt. Carmel, Pa.
 Dalton, Gerald Franklin, 404 Pine St., Danville, Pa.
 D'Andrea, Joseph E., 216 Fourth St., Weatherly, Pa.
 Denick, Donald, 379 E. Valley Forge Rd., Bridgeport, Pa.
 Depo, Robert Leon, 534 West St., Bloomsburg, Pa.
 Dietz, Gary Marvin, R.D. 1, Dallas, Pa.
 DiRienzo, Sandra E., 330 Melrose St., Keiser, Pa.
 Ditton, Charles L., 128 13th St., Northumberland, Pa.
 Dixon, Eugene A., Philipsburg, Pa.

COLLEGE PLAYS ROLE IN COMMUNITY HEALTH PROGRAMS



Nancy Devore and Gary Barnaba sample Sabin vaccine in Centennial Gym as part of Columbia County health program.



▲ Dean of Students, Dr. J. Alfred McCauslin, supervises distribution of Sabin vaccine to thousands of Columbia County residents. The college was designated as one of the distribution points, along with the Berwick and Millville High Schools.



◆ Bloodmobile Committee Meets in Husky Lounge
 Left to right: Carolyn Quay, Mr. George G. Stradtman, Adviser; Betsy Whitenight, Milton Van Winkle, Dorothy Eisenhart, Judy Whitenight, Susan Miller.

Dobson, Henry David, 329 N. Maple St., Mt. Carmel, Pa.
 Domalavage, Anthony, 1225 W. Coal St., Shenandoah, Pa.
 Dombek, Lawrence, 65 W. Maple St., Wilkes-Barre, Pa.
 Donegan, Bernard Lawrence, 72 E. Railroad St., Nesquehoning, Pa.
 Dowett, John, 1129 Seventh Ave., Berwick, Pa.
 Dushanko, Barbara Ann, 1040 N. Church St., Hazleton, Pa.
 Featherman, Harold Edward, 752 Dogwood Circle, Allentown, Pa.
 Featherstone, Donna Kathleen, 489 Winthrop St., S. Williamsport, Pa.
 Feese, William Ray, 849 W. Lynn St., Shamokin, Pa.
 Fox, Edward Alvin, 419 W. Simpson St., Mechanicsburg, Pa.
 Gardner, John Richard, 539 Carbondale Rd., Waymart, Pa.
 Gargula, Edmund Joseph, 21 Jones St., Lansford, Pa.
 Geasey, Albert William, 579 W. Main St., Bloomsburg, Pa.
 Ginty, William Mitchell, Jr., 5524 Morris St., Philadelphia 44, Pa.
 Golden, Patrick J., 230 N. Sixth St., Darby, Pa.
 Gonzales, Manuel Patrick, 6 Brown St., Carbondale, Pa.
 Gough, Janet Louise, 1309 Orange St., Berwick, Pa.
 Graeber, George Edward, 202 N. Vine St., Shamokin, Pa.
 Grigalonis, Michael Lawrence, 632 W. South St., Mahanoy City, Pa.
 Gurzynski, Andrew Joseph, 57 Italy St., Mocanaqua, Pa.
 Gutosky, Adam Vincent, Jackson St., Lopez, Pa.
 Haines, Don Davis, 724 E. Fifth St., Berwick, Pa.
 Halkyard, Gladys Suzanne, 311 N. Third St., Catawissa, Pa.
 Hall, Robert D., 168 N. Fourth St., Hughesville, Pa.
 Harris, Arlene Margaret, 407 14th Ave., Scranton, Pa.
 Hartman, Robert Norwood, 604 E. Fourth St., Bloomsburg, Pa.
 Henney, George Raymond, 49 Johnson St., Wilkes-Barre, Pa.
 Herbert, Philip R., 213 Summit St., Edwardsville, Pa.
 Hock, Jere L., R.D. 1, Bloomsburg, Pa.
 Hortman, Craig Vaughn, 305 E. Eighth St., Berwick, Pa.
 Hosler, Ronald Eugene, R.D. 4, Danville, Pa.
 Houck, Robert Clyde, R.D. 1, Nescopeck, Pa.
 Housewart, Carol Ann, Rural Rt. 1, Benton, Pa.

Hughes, William Arthur, 120 Broad St., Montgomery, Pa.
 Hunley, Hazel Evelyn, R.D. 1, Box 121, Lewistown, Pa.
 Hunsinger, Terry Lee, 306 W. Fourth St., Bloomsburg, Pa.
 Jenkins, John Carl, 100 W. Main St., Glen Lyon, Pa.
 Jones, Richard Kenneth, 123 Wyoming St., Wilkes-Barre, Pa.
 Kaczmarek, Joanne Marie, 14 Main St., Locust Gap, Pa.
 Kasarda, Emil George, 55 Main St., Milnesville, Pa.
 Kashimba, Raymond Paul, 972 James St., Hazleton, Pa.
 Keihler, Faye L., 339 W. Preston Ave., Girardville, Pa.
 Keiser, Samuel E., 125 E. Main St., Bloomsburg, Pa.
 Kelchner, Marvin Ralph, 330 Mary St., Berwick, Pa.
 Keller, Elhannan Leroy, 806 E. Sunbury St., Shamokin, Pa.
 Keller, William John, 619 S. Webster Ave., Scranton, Pa.
 Kishbaugh, Levi Ammon, R.D. 1, Nescopeck, Pa.

Klembara, Michael, 1040 W. Arch St., Shamokin, Pa.
 Kline, Linda Lea, 1 Riverside Dr., Benton, Pa.
 Konetski, Louis Clement, 421 S. Poplar St., Shamokin, Pa.
 Konnick, Mary Ann Patricia, 222 Mayock St., Wilkes-Barre, Pa.
 Koppenhaver, Robert Alvin, 456 Market St., Millersburg, Pa.
 Krakowski, Mary Ann, 912 First St., Nescopeck, Pa.
 Kreisher, Kathryn Elizabeth, 445 Mill St., Catawissa, Pa.
 Kromo, Marguerite Danielle, 33 Center St., Hudson, Wilkes-Barre, Pa.

Lahnstein, Robert, 1349 W. Spruce St., Shamokin, Pa.
 Letterman, Beatrice B., 410 E. Fourth St., Bloomsburg, Pa.
 Lewis, Earl William, 115 Rock St., Scranton, Pa.
 Litwak, Philip, Jr., 94 Short St., Edwardsville, Pa.
 Magalengo, Jan Joseph, 231 S. West St., Shenandoah, Pa.
 Maier, James Jacob, 210 Pine St., Danville, Pa.
 Marcinko, Alice Ann, 238 Main St., Fern Glen, Pa.
 Mathias, Harry Calvin, Park Ave., Danville, Pa.
 Mattis, Sylvia Mary, 1608 Tioga St., Shamokin, Pa.
 Matzoni, Dennis Joseph, Jeanette St., Mocanaqua, Pa.
 Mauery, Richard Kent, 311 Shaw Ave., Lewistown, Pa.



AT BLOOMSBURG ALMOST EVERYONE WATCHES WRESTLING

Mausteller, Linda Jane, 305 Honeymoon St., Danville, Pa.
 Mavreles, Christine Elaine, 1612 N. 12th St., Reading, Pa.
 McCoy, John J., 711 Fifth St., Riverside, Pa.
 McHenry, Ronald, 568 W. Third St., Bloomsburg, Pa.
 McIntrye, Sandra Jane, 21 N. Marshall St., Shamokin, Pa.
 McManus, James Edward, 149 King St., Pottstown, Pa.
 McShea, James C., 15 N. Hancock St., McAdoo, Pa.
 Michael, Nancy Louise, R.D. 1, Nescopeck, Pa.
 Miller, Ronald F., 29 Brook St., Montgomery, Pa.
 Minnick, Frederick Thomas, 542 Anderson St., Wilkes-Barre, Pa.
 Molnar, George Edward, 506 Pine St., Kulpmont, Pa.
 Morrissey, Wayne Thomas, 319 Columbia Ave., Lansdale 6, Pa.
 Mussoline, Rocco L., 617 Harrison St., Hazleton, Pa.
 Nagel, Christopher S., 819 Woodbroor Lane, Plymouth Valley, Pa.
 Narkiewicz, Edmund David, 119 N. Vine St., Shamokin, Pa.
 Palevich, Mary Margaret, 22 N. Atherton Ave., Kingston, Pa.
 Para, Girard A., 625 Jenkin St., Peckville, Pa.
 Peeling, Barbara Ann, 9 Grand St., Danville, Pa.
 Petzak, Frank John, 482 W. Frack St., Frackville, Pa.
 Phillips, Macyle, 518 E. Third St., Berwick, Pa.
 Phillips, Richard Charles, R.D. 1, Troy, Pa.
 Poust, Donald Earue, R.D. 4, Muncy, Pa.
 Price, Abe J., 18 S. 22nd St., Shamokin, Pa.
 Prowant, Edward Eugene, R.D. 1, New Columbia, Pa.
 Puderbach, Larry G., R.D. 1, Unityville, Pa.
 Pursel, Robert Howard, 1090 Market St., Bloomsburg, Pa.
 Rarick, Claire Marie, Main and Second Sts., Catawissa, Pa.
 Reaser, Suzanne Fay, R.D. 1, Allenwood, Pa.
 Reffeor, Bruce David, 419 Hanover St., Northumberland, Pa.
 Remley, David Earl, 442 Franklin St., W. Reading, Pa.
 Reppert, S. Rebecca, 515 Thomas St., Stroudsburg, Pa.
 Riegel, Terry K., R.D. 1, Berwick, Pa.

Ritzinger, Paul Alan, 101 W. Magnolia Ave., Aldan, Pa.
 Rogowsky, Mary, 525 Melrose St., Keiser, Pa.
 Rose, Stanley, 631 Spring Valley Rd., Doylestown, Pa.
 Scheuren, John Michael, Lavelle, Pa.
 Sentiwany, Robert John, 763 Grant St., Hazleton, Pa.
 Shelhamer, Ruth A., Bloomsburg, R.D. 5, Pa.
 Shellhamer, Diane Jane, R.D. 1, New Ringgold, Pa.
 Sherman, Ronald LeRoy, 1539 W. Walnut St., Shamokin, Pa.
 Smith, Sterling Roy, 31 N. Maple St., Mt. Carmel, Pa.
 Snyder, Julie Jean, 695 King St., Northumberland, Pa.
 Snyder, Michael Allan, 116 N. Third St., Shamokin, Pa.
 Spong, Mary Lois, 310 Thurston St., Clarks Summit, Pa.
 Springer, Don Eugene, Church St., Lopez, Pa.
 Stackhouse, Gary Richard, 55 Lehigh Ave., Wind Gap, Pa.
 Stair, Gary Lee, Millville, Pa.
 Stedman, Stephen Patrick, Main St., Connerton, Pa.
 Steinhart, Virginia M., 412 E. Coover St., Mechanicsburg, Pa.
 Stepanski, Alexander Roy, 140 Susquehanna Ave., Shickshinny, Pa.
 Stewart, Kenneth John, 450 E. Main St., Catawissa, Pa.
 Story, Carol Mae, Box 9, Centermoreland, Pa.
 Strausser, Thomas Francis, 825 W. Independence St., Shamokin, Pa.
 Telesky, Lawrence John, 547 W. Second St., Berwick, Pa.
 Urbanski, Joseph V., 232 Main St., Ranshaw, Pa.
 Vannan, William P., 117 E. Market St., Danville, Pa.
 Wagner, Michael E., 430 Main St., Gilberton, Pa.
 Walter, Arlene Catherine, R.D. 1, Milton, Pa.
 Weiser, George E., R.D. 2, Lewisburg, Pa.
 Wicks, Sandra Dietrich, 215 Spring St., W. Pittston, Pa.
 Wilmarth, Ruth M., R.D. 1, Kingsley, Pa.
 Yeager, Ronald Alfred, 18 Glen Ave., Shickshinny, Pa.
 Young, Norman Donald, Box 363, R.D. 1, Orefield, Pa.
 Yurgel, John N., 145 Upper Orchard Dr., Levittown, Pa.
 Zeisloft, Rolland Blaine, R.D. 1, Bloomsburg, Pa.



MY HERO!



B.S.C. tragedy by one *point*. Victorious Lock Haven team proudly presents first-place trophy.



To the victor belong the spoils. Well-wishers congratulate Coach Jack while Coach Houk and other interested spectators look on.

SPECIAL EDUCATION

Acacio, Barbara Jean, 363 N. Washington St., Wilkes-Barre, Pa.
Acker, Lindy Carolyn, 68 Fairview Ave., Mt. Pocono, Pa.
Bingaman, Paul Robert, 647 King St., Northumberland, Pa.
Bundle, Sandra Jean, Box 217, Lopez, Pa.
Burke, Rebecca Ann, 46-A Thomas St., Harrisburg, Pa.
Campbell, Robert Daniel, 649 N. Sumner Ave., Scranton 4, Pa.
Creasy, Sarah Ann, 612 W. Third St., Bloomsburg, Pa.
Custer, H. Dean, Rt. 3, Hummelstown, Pa.
Dennen, Joan Elaine, Rt. 3, Danville, Pa.
Drury, Jan Shultzabarger, 1011 N. 19th St., Allentown, Pa.
Dunnick, Martha Joan, Second St., New Freedom, Pa.
Fallon, Gary, 89 Church St., New Milford, Pa.
Fickner, Henry Franklin, 27 E. Fifth St., Bloomsburg, Pa.
Garson, William Huntley, Jr., 2613 Euclid Ave., Williamsport 37,
Pa.
Gelso, Charles Joseph, 664 Slocum St., Exeter, Pa.
Gordos, Madeleine Ann, 156 Lafayette Ave., Palmerton, Pa.
Harnish, Christine Elizabeth, 206 Church Rd., Wernersville, Pa.
Jenkins, Elizabeth, 225 Austin Ave., Wilkes-Barre, Pa.
Kline, Wanda Joan, R.D. 1, Box 111, Winfield, Pa.

Koberlein, Ivan Edward, Jr., Waymart, R.D. 1, Pa.
Leeper, Herbert Andrew, R.D. 3, Lewistown, Pa.
Mattern, Billy Napp, Penns Creek, Pa.
Miller, Alma Kathleen, 1 E. Brown St., Sanatoga, Pa.
Miller, Kenneth A., Hunlock Creek, R.D. 1, Pa.
Rado, Joseph A., Jr., 517 E. Front St., Berwick, Pa.
Rhoads, Richard O., Rt. 18, Pottstown, Pa.
Robbins, Kenneth Max, 2390 Mill Lane, Williamsport, Pa.
Sheasley, Rebecca Jean, 17 Stanley St., Wilkes-Barre, Pa.
Sorber, Melinda Anne, R.D. 2, Shickshinny, Pa.
Stiles, Margaret Rose, 2429 Greenhill Rd., Broomall, Pa.
Westover, Robert Fred, R.D. 3, Shickshinny, Pa.
Whalen, Francis Cyril, 133 W. Pine St., Mahanoy City, Pa.
Zartman, Judith Anne, 34 S. First Ave., Lebanon, Pa.

PUBLIC SCHOOL NURSING

Benscoter, Ruth Arlene, R.N., 728 E. Fourth St., Nescopeck, Pa.
Fetterolf, Sandra Elaine, R.N., 519 N. Fourth St., Catawissa, Pa.





