

# 1967 JOBITER JUL









The 1962  
Obiter  
Bloomsburg State College  
Bloomsburg, Pa.

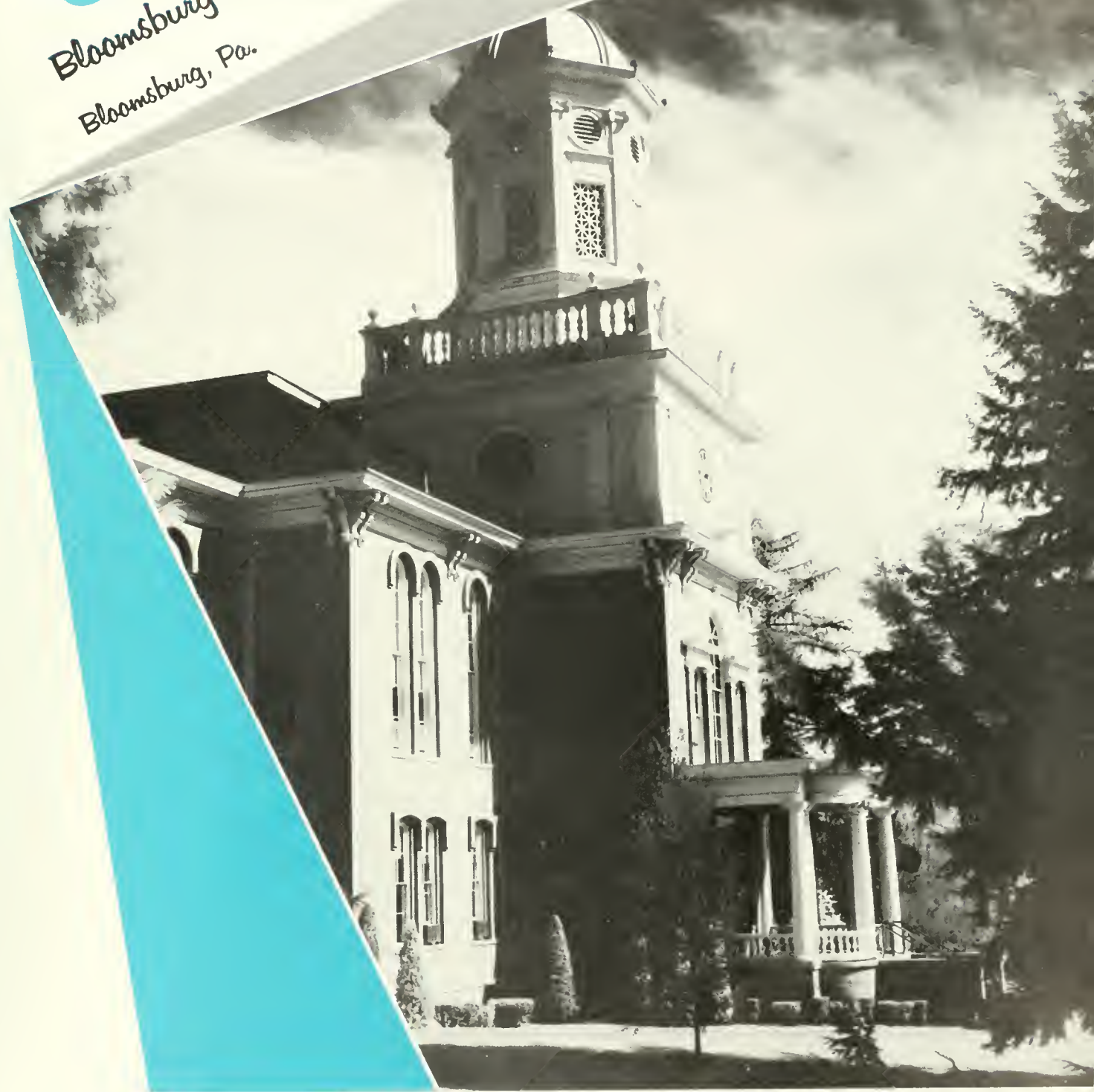

Vol. XLVI

Editor - William K. O'Donnell

Assistant Editor - Carol Edwards

Adviser - Edward T. De Toe

# Foreword

As we approach the half-century mark of continuous publication, the staff of the OBITER, Bloomsburg State College's proud annual, salutes you—our faculty, student body, and friends.

It is difficult to evaluate what any yearbook represents, for it is only with time that the true value of such a publication becomes apparent. It is our desire to present in this forty-sixth edition of our college annual a true picture of student life, to portray all of the activities, both academic and extra-curricular, which go into the making of a college graduate. You, however, must be the judge of whether we have succeeded.

In the following pages we have tried to represent you and trust that this memento will recall your pleasant college days at Bloomsburg.

## THE STAFF

The color photo at right is a reproduction of a familiar campus landmark. One of the harbingers of spring is the shad bush (*Amelanchier canadensis*) adjacent to Carver Hall.





# Table of

*The Campus*

*Administration and Faculty*

*Seniors*

*The Classes*

*Activities*

*Organizations*

*Athletics*

*Advertising*



# Contents

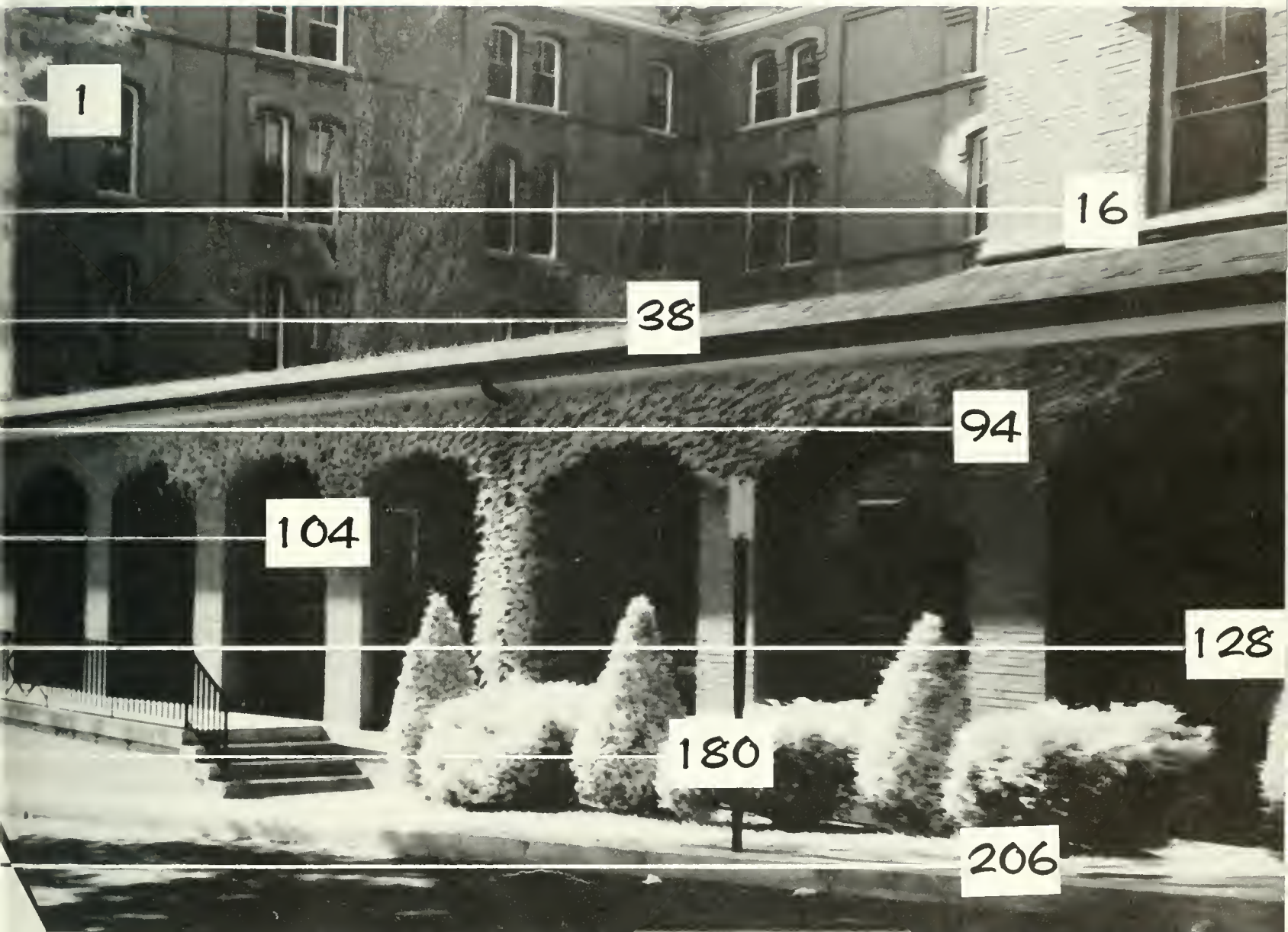

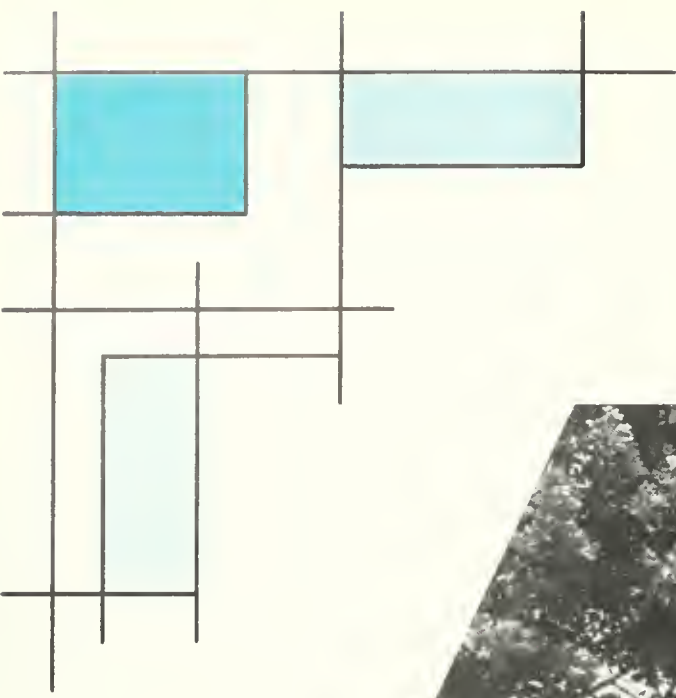

▼ Pathway leading to Sutliff Hall and Centennial Gymnasium



▼ Steps leading

▼ Entrance to Old North Hall





▲ Service road to New North Hall and Navy Hall



▲ Pathway leading from Senior Walk to Long Porch

Represented here and on the accompanying page are the many pathways familiar to Bloomsburg students. The vistas opening before our eyes reflect the beauty of the Maroon and Gold campus and are an inspiration to Bloomsburg students.

▼ Sidewalk paralleling Benjamin Franklin Laboratory School



from Campus to Second Street



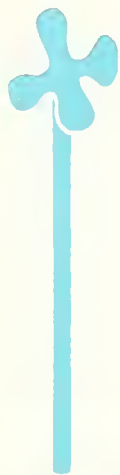

# The Campus

On these pages we have selected photographs which reflect the seasonal changes on the campus and the various moods of the college year.

Winter is featured in the shot below of Science Hall. In a few short weeks, the splendor of an autumn landscape has been turned into a fairyland by an early winter snowfall.

On the opposite page are the familiar college lions photographed against a brisk fall background. This scene reminds freshmen and seniors alike of a busy college year ahead.

What better way to symbolize spring than a shot of Long Porch with its colorful rockers and the musical plashings of the fountain in Waller Court. And how inspiring is the view of the College Commons on a bright summer morning.



View from Science Hall from Senior Walk. Science Hall has served students as a classroom building for more than fifty years.



▲ Infrared photo of the College Commons on a bright summer day



◀ View of Waller Hall with Senior Walk in the foreground



▶ View of College Commons from Long Porch.



NOTICE

Main Entrance to the College Commons

Centennial  
Gymnasium



William Boyd  
Sutliff Hall





▼ A view of Science Hall from Husky Lounge



◀ Winter scene showing New North Hall in the background



▼ Familiar sight of Leo and Leona, the ornamental lions, covered by a blanket of snow



Continuing our seasonal theme, we present here the contrasting scenes of winter and spring. The somber scene of New North Hall during last winter's heavy snow storm is offset by the brilliance of a spring day represented by the infrared photograph of the Benjamin Franklin Laboratory School at the right hand corner.



Benjamin Franklin Laboratory School is an important asset in the training of the elementary teachers.



▼ Converging pathways in front of Science Hall





◀ The Benjamin Franklin Laboratory School



▲ Winter scene of Waller Hall from Senior Walk



▲ Terraces with Navy Hall in the background.

View of the College Commons with the Benjamin Franklin Laboratory School in the background ▶



West entrance to William  
Boyd Sutliff Hall



Main entrance to  
Waller Hall Annex



*A d m*



Administration

and

F  
a  
c  
u  
l  
t  
y



Left to right: Dr. Johnson, Mr. Buckingham, Dean McCauslin, President Andruss, Dean Hoch, Dr. Martin, Mr. Edwards, Dr. Maietta.



# DR. HARVEY A. ANDRUSS

*Educator . . .  
. . . Leader*

## THOUGHTS FOR SENIORS

"By a small sample we may judge the whole piece."

—CERVANTES

Your Alma Mater is composed of its alumni. Your success in your chosen profession will reflect itself in the next generation and those to come in the years thereafter.

May Bloomsburg be proud of your spirit of service to students.

*Harvey A. Andruss*

*President*

Dr. Andruss confers degrees on January graduating class.

▼ President Andruss at his desk. ▼





President's Residence

Buckalew Place	
Home of Charles R. Buckalew 1821-1899	
State Senator 1851-1858	1870-1872
Minister to Ecuador	1855-1861
United States Senator	1863-1869
Member of Congress	1887-1891
Trustee of Bloomsburg State Normal School	1874-1890



*Seated, left to right:* Mr. Kreisher, General Carlos P. Romulo, Endowed Lecture speaker; Mrs. Andruss. *Standing:* The Honorable C. William Kreisher, president of the Board of Trustees; Dr. Harvey A. Andruss, president of the College.



## Board of Trustees

*Seated:* Hon. Carl H. Fleckenstine, Orangeville, Pa. (deceased); Dr. Harvey A. Andruss, president of the College, Bloomsburg, Pa.; Hon. Harold L. Paul, Pottsville, Pa.; Mr. Frank A. Thornton, Shamokin, Pa. *Standing:* Hon. C. William Kreisher, Catawissa, Pa.; Howard R. Berninger, Esq., Mifflinville, Pa.; Mr. Sam M. Jacobs, Danville, Pa.; Mrs. John H. Shuman, Bloomsburg, Pa.; Mr. Leo S. Dennen, Turbotsville, Pa. Not present when photo was taken: Bernard J. Kelley, Esq., Philadelphia, Pa.

President Andruss, at a joint meeting of the Board of Trustees and the Bloomsburg Town Council held in the conference room on Friday, January 27, 1962, outlined plans for increasing enrollment to 3,000 by 1970. This expansion of the campus will include an addition to the power house, the construction of two women's dormitories, a new auditorium, and possibly a new library building. The contract for the first two projects mentioned above has been awarded by the General State Authority.



Shown (clockwise from the left): Leo Dennen, Sam Jacobs, John H. Shuman, trustees; Paul Apple, Gailley C. Keller, councilmen; Carl H. Fleckenstine, trustee; Dr. Harvey A. Andruss, (standing) College president; Judge C. W. Kreisher, president of the board of trustees; Mayor Joseph C. Conner; Robert Miller, George Hemingway, councilmen; Frank Thornton, Howard R. Berninger, trustees.



# Administrative Officers



DEAN JOHN A. HOCH  
A.B., M.A.  
*DEAN OF INSTRUCTION*



Dean Hoch discusses course of study with William Garson, a junior in the Special Education Curriculum.



Dr. McCauslin, Dean of Students, counsels George Masich, freshman student at BSC.

J. ALFRED McCAUSLIN  
B.A., M.A., M.S., Ed.D.  
*DEAN OF STUDENTS*





C. STUART EDWARDS  
B.S., M.Ed.  
*Director of Secondary Education  
and Admissions*



BOYD F. BUCKINGHAM  
B.S., M.S.  
*Director of Public Relations*

## Social

## Deans



ELLAMAE JACKSON  
B.S., M.Ed.  
*Dean of Women*



ELTON HUNSINGER  
B.S., M.Ed.  
*Dean of Men*



ELIZABETH B. WILLIAMS  
B.S., M.Ed.  
*Assistant Dean of Women*



JOHN S. SCRIMGEOUR, JR.  
B.S.  
*Assistant Dean of Men*

*Assistant  
Deans*

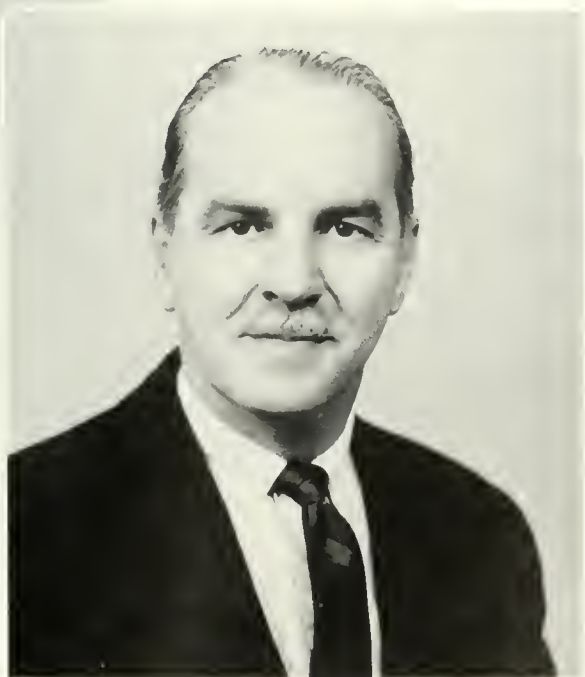

RALPH S. HERRE  
B.S., M.A., Ed.D.  
*Assistant Dean of Men*



MARY E. MacDONALD  
A.B., A.M.  
*Assistant Dean of Women*



THOMAS B. MARTIN  
B.S., M.S., Ed.D.  
*Director of Business Education*  
*Director of Graduate Studies*



Entrance to Sutliff Hall



JOSEPH H. CLEMENTS  
A.B., M.B.A., Ed.D.  
*Business Education and Economics*

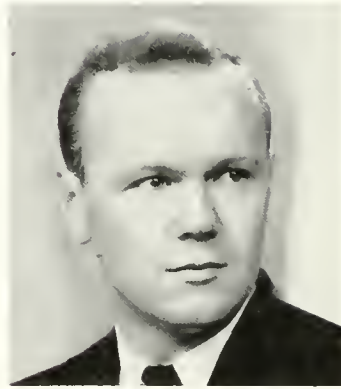

JAMES B. CREASY  
B.S., M.S.  
*Accounting and Economics*



WILLIAM E. FOSTER  
B.S., M.S.  
*Supervisor of Student Teachers*



NORMAN L. HILGAR  
B.S., M.Ed.  
*Business Education*



CLAYTON H. HINKEL  
B.S., M.Ed.  
*Business Education*



MARGARET A. JACK  
B.S., M.Ed.  
*Business Education*



MARGARET E. MCFORN  
B.S., M.Ed.  
*Business Education*



FRANCIS J. RADICE  
B.S., M.Ed.  
*Business Education*



WALTER S. RYGIEL  
B.S., M.S.  
*Business Education*



Doorway of Benjamin Franklin Laboratory School



ROYCE O. JOHNSON  
B.S., M.Ed., Ed.D.  
*Director of Elementary Education*



IVA MAE B. BECKLEY  
B.S., M.Ed.  
*Elementary Education  
Supervisor of Student Teachers*



EDA BESSIE EDWARDS  
B.S.  
*Benjamin Franklin Laboratory School*



BEATRICE M. ENGLEHART  
B.S., M.S.  
*Benjamin Franklin Laboratory School  
Kindergarten*



DEBORAH W. GRIFFITH  
B.S., M.A.  
*Benjamin Franklin Laboratory School  
Grade 4*



WARREN I. JOHNSON  
B.S., M.Ed.  
*Elementary Education  
Supervisor of Student Teachers*



JEAN McCLUE  
B.S., M.Ed.  
*Benjamin Franklin Laboratory School  
Grade 1*



KENNETH A. ROBERTS  
B.S., M.S.Ed.  
*Benjamin Franklin Laboratory School  
Grade 6*



MARCELLA M. STICKLER  
B.S., M.Ed.  
*Benjamin Franklin Laboratory School  
Grade 3*



DONALD A. VANNAN  
B.S., M.Ed.  
*Benjamin Franklin Laboratory School  
Grade 5*

# Division of Secondary Education



C. STUART EDWARDS  
B.S., M.Ed.  
*Director of Secondary Education  
and Admissions*



Entrance to Noetling Hall



ROBERT P. ULMER  
B.S., M.Ed.  
*Chairman*



OTTO D. HARRIS  
B.S., M.A.  
*Art*



GAYLE C. JONES  
B.S.  
*Art*



EDITH G. ZINN  
B.A., M.A.  
*Art*



CECIL C. SERONSY  
B.A., M.A., Ph.D.  
*Chairman*



RICHARD D. BEATY  
B.F.A., M.F.A.  
*Speech*



WILLIAM F. COPE  
B.F.A., M.A.  
*Speech*



EDWARD T. DE VOE  
B.S., M.S., Ed.D.  
*English*



MRS. VIRGINIA A. DUCK  
B.A.  
*English*



WILLIAM D. EISENBERG  
B.A., M.A.  
*English*



BURDETT H. GARDNER  
B.A., M.A., Ph.D.  
*English*



MARY HOMRIGHOUS  
A.B., M.A.  
*Speech*



MELVILLE HOPKINS  
A.B., M.A., Ph.D.  
*Speech*



HELEN M. KELLY  
B.B.A., M.A.  
*Speech*



CHARLES C. KOPP  
B.S., M.A.  
*English*



CHARLOTTE M. McKECHNIE  
B.S.  
*English*



ALVA W. RICE  
B.S., M.A.  
*English*



WILLIAM C. ROTH  
A.B., M.A.  
*English*



SUSAN RUSINKO  
B.A., M.A.  
*English*



J. ALMUS RUSSELL  
B.A., M.A., Ph.D.  
*English*



RICHARD C. SAVAGE  
B.A., M.A.  
*English*



ERNEST H. ENGELHARDT  
A.B., M.A., Ed.D.  
*Chairman*



GERALD H. STRAUSS  
B.A., M.A.  
*English*



LEE E. AUMILLER  
B.S., M.S.  
*Educational Psychology  
Supervisor of Student  
Teachers*



DONALD R. BASHORE  
B.A., M.Ed.  
*Psychology*

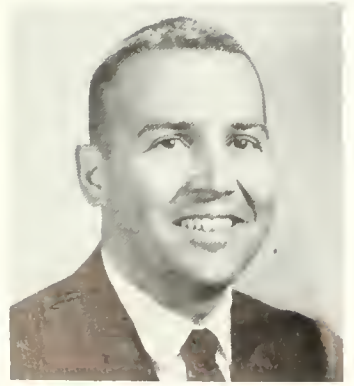

ROBERT G. DAVENPORT  
B.S., M.S.  
*Education and Psychology*



ELTON HUNSINGER  
B.S., M.Ed.  
*Dean of Men*



ELLAMAE JACKSON  
B.S., M.Ed.  
*Dean of Women*



MARY LOU JOHN  
B.S.  
*Education*





MARTIN M. KELLER  
B.S., M.Ed.  
*Education*



MARY F. MacDONALD  
A.B., A.M.  
*Education and Psychology*



J. ALFRED McCAUSLIN  
B.A., M.A., M.S., Ed.D.  
*Dean of Students*



ROBERT C. MILLER  
B.S., M.Ed., Ed.D.  
*Director of Secondary  
Student Teaching*



THADDEUS PIOTROWSKI  
B.S., M.Ed.  
*Audio-Visual Education*



RUSSELL F. SCHLEICHER  
B.S., M.A.  
*Elementary Education*



E. PAUL WAGNER  
B.S., M.Ed., Ed.D.  
*Education and Psychology*



ELIZABETH B. WILLIAMS  
B.S., M.Ed.  
*Education*



HOWARD F. FENSTEMAKER  
B.A., M.A.  
*Chairman*



FRANCIS E. ALBERT  
B.A., Ph.L.  
*French*



THOMAS F. HAUPT  
Ph.B., M.A.  
*Spanish*



DONALD N. McKIM  
B.A., M.Litt.  
*Spanish*



WALTER R. BLAIR  
B.S., M.Ed.  
*Chairman*



MICHAEL E. FLANAGAN  
B.S., M.Ed.  
*Health and Physical Education*



RUSSELL E. HOUK  
B.S., M.Ed.  
*Health and Physical Education*



JOANNE F. McCOMB  
B.S.  
*Health and Physical Education*



ELI W. McLAUGHLIN  
B.S.  
*Health and Physical Education*



BEATRICE M. METTLER  
A.B., M.S., R.N.  
*Health and Physical Education*



M. ELEANOR WRAY  
A.B., M.S.  
*Health and Physical Education*



ROBERT G. ZEIGLER  
B.S., M.S.  
*Health and Physical Education*



KIMBER C. KUSTER  
B.S., M.S., Ph.D.  
*Chairman*



CLAUDE L. BORDNER  
A.B., M.A.  
*Mathematics*



CRAIG L. HIMES  
B.S.Ed., M.S.  
*Biological Science*



ROBERT M. JORDAN  
B.A., M.S.  
*Biological Science*



CARL T. KENDALL  
A.S., B.S., M.S., Sc.D.  
*Biological Science*



ROBERT L. KLINEDINST  
B.A.  
*Mathematics*



HAROLD H. LANTERMAN  
B.S., M.A., Ed.D.  
*Chemistry*



JAMES R. C. LEITZEL  
B.A., M.A.  
*Mathematics*



DONALD D. RABB  
B.S., M.S.Ed., Ed.D.  
*Biological Science*



HERBERT H. REICHARD  
B.S., M.S., M.A.  
*Physical Science*



TOBIAS F. SCARPINO  
B.S., M.S.  
*Science*



JOHN S. SCRIMGEOUR, JR.  
B.S.  
*Mathematics*



REX E. SELK  
A.B., M.S.  
*Physical Science*

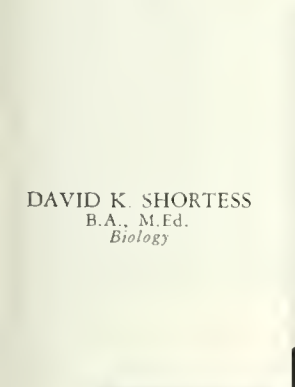

DAVID K. SHORTESS  
B.A., M.Ed.  
*Biology*



MRS. BERNICE STERLING  
B.S.  
*Mathematics*



GEORGE G. STRADTMAN  
B.S., M.Ed.  
*Science and Mathematics*

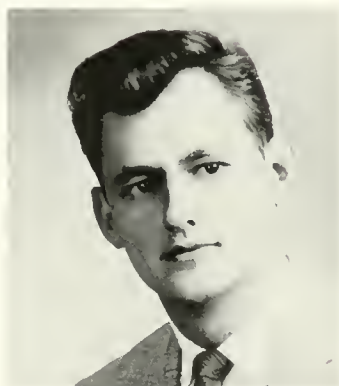

DAVID A. SUPERDOCK  
B.S., M.Ed.  
*Physical Science*



MORDECAI TREBLOW  
B.S.  
*Mathematics*



NELSON A. MILLER  
B.S., M.Ed.  
*Chairman*



MILDRED E. BISGROVE  
B.S., M.A.  
*Music*



CHARLES H. CARLSON  
B.A., M.A., Ed.D.  
*Music*



DOROTHY J. EVANS  
B.S.  
*Music*



JOHN J. SERFF  
B.S., M.Ed., Ph.D.  
*Chairman*



BRUCE E. ADAMS  
B.S., M.Ed., Ed.D.  
*Geography*



PAUL K. ADAMS  
B.S., M.Ed.  
*Social Studies*



DONALD J. D'ELIA  
B.A., M.A.  
*Social Studies*



JOHN A. ENMAN  
B.A., M.A.  
*Geography*



HENRY R. GEORGE  
A.B., M.Litt.  
*Social Studies*



JON A. GLASGOW  
A.B., M.A.  
*Geography*



CHARLES R. HALSTEAD  
B.A., M.A.  
*Social Studies*



RALPH S. HERRE  
B.S., M.A., Ed.D.  
*Social Studies*



LEE C. HOPPLE  
B.S., M.S.  
*Geography*



CHARLES G. JACKSON  
B.A., M.A.  
*Social Studies*



BARBARA J. L. SHOCKLEY  
B.A., M.S., Ph.D.  
*Social Studies*



ROBERT R. SOLENBERGER  
A.B., M.A.  
*Social Studies*



W. BRADFORD STERLING  
B.S., M.S.Ed.  
*Geography*  
(On Sabbatical Leave)



EUGENE D. THOENEN  
A.B., M.A., Ph.D.  
*Social Studies*



Main entrance to Navy Hall



DONALD F. MAIETTA  
B.S., M.S., Ph.D.  
*Director of Special Education*



MARY E. KRAMER  
B.S., M.A.  
*Special Education*

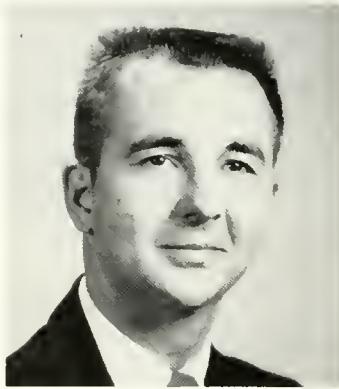

RICHARD P. MEASE  
B.S., M.S.  
*Speech Correction*



MARTIN A. SATZ  
B.A., M.A., Ph.D.  
*Psychology*



GILBERT R. W. SELTERS  
B.A., M.Ed., Ed.D.  
*Reading*



SAMUEL P. SHILLING  
B.S., M.S.  
*Speech Correction*



## College Librarians



ELINOR R. KEEFER  
A.B., LL.M., B.S.  
in Library Science  
*Head Librarian*



IOLA MAXWELL  
B.S., M.Ed.  
*Elementary Librarian*



MRS. HILDEGARDE PESTEL  
M.Lib.Sc., LL.D.  
*Reference Librarian*



GWENDOLYN REAMS  
A.B., M.A.  
*Circulation Librarian*

## Non-Teaching Personnel



MARGARET M. EGGER  
*Resident Adviser*



THOMAS GOREY  
*Superintendent of  
Grounds and Buildings*



MRS. ALTHEA HOKE  
*Resident Adviser*



PAUL G. MARTIN  
B.S. in Ed.  
*Business Manager*



W. HORACE WILLIAMS  
*Manager of College Store*



MRS. ANNA KNIGHT  
*Institutional Secretary*

## College Nurses



MRS. FANNIE CRAWFORD, R.N.



MRS. IRENE GILBERT, R.N.



MRS. VERA ROTH, R.N.



# Graduate Program Inaugurated at Bloomsburg June 15, 1961

Bloomsburg State College has taken another step forward in expanding its services to public school teachers with the inauguration of a program of graduate studies. On June 9, 1960, the State Council of Education of Pennsylvania authorized the College to develop graduate programs in Business Education and Elementary Education and to confer the Master of Education degree. Approval has recently been granted for graduate offerings in special education and speech correction. Graduate courses were first offered during the summer term, 1961, with a complete schedule of classes available in each of the summer sessions. During the current academic year, classes are scheduled on Saturday mornings to permit teachers in-service to continue their program of advanced study without interference with normal professional duties. The pleasant atmosphere found on the campus, the well-trained faculty available for graduate instruction, and the excellent classroom and library facilities make the Bloomsburg State College ideal for persons desiring to further their professional growth through graduate study.

The program of graduate studies at Bloomsburg is designed for persons who wish to:

1. Secure permanent certification by earning credit in graduate courses;
2. Become eligible for additional salary increments in those school systems that have adopted salary schedules recognizing graduate credit earned by their faculty members; and/or
3. Earn the Master of Education degree (and secure permanent certification simultaneously) in:
  - Business Education
  - Elementary Education
  - Special Education for the Mentally Retarded
  - Speech Correction

Although the program is now limited to elementary school teachers, teachers of business subjects, teachers of the educable mentally retarded, and teachers of the speech and hearing handicapped, careful consideration is being given to the development of curriculums in English and social studies. With the passage of time, graduate programs in other subject areas will undoubtedly be added to the offerings of the College.





Shown above are the first students enrolled in the Graduate School Division on the opening date, June 15, 1961. Members of the Graduate Council are shown seated in the front row. From left to right are Dr. John J. Serff, Dr. Ernest H. Engelhardt, Dr. Royce O. Johnson, President Harvey A. Andrus, Dr. Thomas B. Martin, Director of the Division of Graduate Studies; Dean John A. Hoch, Dr. Cecil C. Seionsy.

ROSTER OF GRADUATE STUDENTS  
ENROLLED DURING SUMMER TERM OF 1961

*Business Education*

Mrs. Patricia D. Arnold  
Walter J. Bednar  
Edward B. Brower  
Margaret L. Brown  
Mrs. Joanna Buckingham  
Joseph R. Butz  
Thomas E. Concavage  
Carole N. J. Coolbaugh  
Mrs. Mary Ellen Derr  
William Dupkannick  
Gerald Eltringham  
Dorothy A. Fierro  
Steven A. Fraind  
Lamar L. Freeland  
Ronald L. Hileman  
Arthur D. Hontz  
Michael Kollesar  
Elizabeth M. LaPoint  
Jay E. Long  
Mrs. Edna K. McBride  
Charlotte M. Mastellar  
Clair A. Miller  
Floyd C. Oliver  
Marian J. Onufrak  
Agnes Rita Panco  
Charles R. Perry  
Mrs. Marjorie B. Perry  
John L. Saraka  
James F. Snyder  
Mrs. Ann P. Stone  
William M. Thomas  
John H. Traub  
Frank J. Troxell

*Elementary Education*

Mrs. Sherry K. Barnhart  
Ronald E. Bittle  
Mrs. Harriet M. Brendle  
Mrs. Isabelle G. Butz  
Mrs. Elaine D. Ego  
Jean Ann Fenstemacher  
Marlene H. Grim  
Richard E. Grimes  
Alice Ann Haney  
Dorothy M. Hornberger  
Mrs. Dorothy M. Hyde  
Derlene E. Keller  
Rita Ann Lechner  
Mrs. Barbara K. McClain  
Mrs. Norma F. Moyer  
Mrs. Betsy A. Neidig  
Lynne L. Raker  
Martha E. Sofranko  
Betty Jean Vanderslice  
Linda Ann Woolsey  
Helen G. Worrall  
Esther F. Wright  
Ardell E. Zeigenfuse  
Mrs. Carole J. Zeisloft

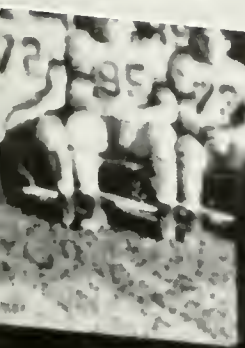

iors



- *Business Education*
- *Elementary Education*
- *Secondary Education*
- *Special Education*

RICHARD R. LLOYD  
President of Senior Class.



Dr. Martin counsels student Raymond Miller about courses of study in the Business curriculum.



Mr. Hinkel gives individual instruction in the use of office machines to students in the Business Education Curriculum.

## Business Education

Thomas B. Martin,  
B.S., M.S., Ed.D.  
*Director of Business Education*



Practice teacher Gail Source conducts a class in advanced typing in the Bloomsburg Area Joint Junior-Senior High School.

### SUTLIFF HALL New Home of Business Education Department

The expanded facilities in Sutliff Hall have enabled the Business Education Department to offer improved instruction in this increasingly important field. The new center is equipped with the latest teaching aids, including specialized classrooms and work areas designed for instruction in this area.



RICHARD D. ARNDT

Berwick *Accounting, Typing, Sales*  
Day Men's Association 1, 2, 3, 4; Business Education Club 4; S.P.S.E.A. 3, 4; Intramural Basketball 1; Tickets and Distribution Committee 4.



JEANINE LOUISE AYRES

Clifford *General Business*  
Class Secretary 1, Waller Hall Association 1, 2, 3, 4; Waller Hall Publicity Chairman 3; Pi Omega Pi 3, 4; Business Education Club 2, 3, 4; College Choraleers 1; Student Christian Association 1, 2, 3, 4; S.P.S.E.A. 3, 4; S.C.A. Pianist 3, 4; *Olympian* Typist 3; OBITER Staff 1; Freshman Talent Show 1; Announcements and Name Card Committee Chairman 4.



ALFRED ERNEST BATTISTI

Hazleton *General Business*  
Men's Resident Council 1, 2, 3, 4; Pi Omega Pi 3, 4; Business Education Club 1, 3, 4; S.P.S.E.A. 3, 4; Customs Committee 3; Orchestra Committee 4.

JOSEPH RINALDO BELTRAMI

Hazleton *General Business*  
Business Education Club 1, 2, 3, 4; Pi Omega Pi 2, 3, 4; S.P.S.E.A. 3, 4.

DOROTHY H. BORN

Williamsport *Secretarial, English*  
Fire Warden 2, 3; Customs Committee 2, 3; Social Recreation Committee 2; Waller Hall Association, Elections 2, 3; Business Education Club 1, 2, 3; Student Christian Association 2; S.P.S.E.A. 4; *Olympian*, Typist 2, 3; *Co-Pilot*, Typist 3; Dramatic Club 1.



SHIRLEY GRACE BROSIUS

Gratz *General Business*  
Waller Hall Association 1, 2, 3, 4; Kappa Delta Pi 4; Pi Omega Pi 2, 3, 4; "B" Club 2; Business Education Club 1, 2; Student Christian Association 1; S.P.S.E.A. 3, 4; Co-Chairman Ivy Day Committee 4.

KATHRYN DARRAGH BUGGY

Philadelphia *General Business*  
"B" Club 2, 3; Business Education Club 1, 2, 3; S.P.S.E.A. 4; Business Education Club, Historian 3; Investigation and Arrangement Committee 4.

SHELBY JEAN BUHRMAN

Haddon Heights, N. J. *General Business*  
Waller Hall Association, Furniture Committee 3, 4; Pi Omega Pi 2, 3, 4; Business Education Club 1, 2; S.P.S.E.A. 3, 4; Fashion Show 2, Assistant Co-ordinator 3, Head Co-ordinator 4; O.G.A. Shorthand Team 3; Program and Distribution Committee 4.





**ROBERT MICHAEL BURDO**

Carbondale *Accounting, Typing, Sales*  
Dining Room Chairman 3; Dining Room  
Committee 2, 3; Election Board 1, 2, 3;  
Big Name Entertainment 3; Day Men's As-  
sociation 1, 2, 3, 4; Athenaeum Club 4;  
Business Education Club 3, 4; S.P.S.E.A. 4;  
Basketball Tournament Manager 1; Head  
Waiter 4; Intramural Baseball 1; Publicity  
Committee 4.

**BARBARA JOAN CAMPBELL**

Malverne, Long Island, N. Y. *General Business*  
Fire Drill Committee 2, 3; Waller Hall  
Association 1, 2, 3, 4; Business Education  
Club 1, 2, 3, 4; S.P.S.E.A. 3, 4; Secretarial  
Committee 4.

**NICHOLAS CAPECE**

Mocanaqua *General Business*  
Day Men's Association 1, 2; Business Edu-  
cation Club 3, 4; S.P.S.E.A. 4; Tickets and  
Distribution Committee 4.



**ROBERT JOHN CHANGO**

Mount Carmel *Accounting, Typing*  
Day Men's Association 1, 2, 3; Bloomsburg Players  
3, 4; Business Education Club 3, 4; S.P.S.E.A. 4;  
Investigation and Arrangements 4.

**NORMA ROBERTA CLARK**

Swarthmore *General Business*  
Social Recreation Committee 2; Waller Hall Association  
1, 2, 3, 4; Business Education Club 2, 3; Cheerleader  
1, 2, 3; Captain 3; S.P.S.E.A. 4; Freshman Talent  
Show 1; Bloodmobile 3; OBITER Typist 3; Announce-  
ments and Name Cards, Secretary 4.

**ELLEN MAE CLEMENS**

Riegelsville *General Business*  
Day Women's Association 4; Waller Hall  
Association 1, 2, 3; "B" Club 1, 2, 3, 4;  
Business Education Club 2, 3, 4; College  
Choraleers 1; Student Christian Association  
1, 2, 3, 4; S.P.S.E.A. 3, 4; Gifts' Com-  
mittee 4.

**BENEDICT CARL COCCETTI**

Mocanaqua *General Business*  
Day Men's Association 1, 2, 3, 4; Business  
Education Club 1, 3, 4; S.P.S.E.A. 4; Ivy  
Day Committee 4.

**ROBERT LEE COOK**

Bloomsburg *Accounting, Typing, Sales*  
Chess Club 3, 4; S.P.S.E.A. 4; Reserve Seat  
Committee 4.





**BARBARA ANN CRAWFORD**  
 Tunkhannock *General Business*  
 Day Women's Association 4; Waller Hall Association 1, 2, 3; Business Education Club 2, 3, 4; College Choraleers 1; Student Christian Association 1, 3, 4; S.P.S.E.A. 3, 4; Co-Chairman Worship Committee S.C.A.; Talent Show 1; Senior Announcement and Name Card 4.



**JOANNE CURRY**  
 Frwinna *Secretarial, Social Studies*  
 Waller Hall Association 2, 3, 4; Governing Board 4; Pi Omega Pi 3, 4; Business Education Club 2, 3; Secretarial Committee, Co-Chairman 4.



**JOSEPH ANTHONY DANTAS**  
 Bloomsburg *Accounting, Social Studies*  
 Business Education Club 3, 4; S.P.S.E.A. 3, 4; Golf 3

**RONALD LEE DAVIDHEISER**  
 Pottstown *General Business*  
 Varsity Club 4; Track 1, 2; Swimming 2, 3, 4; Wrestling 1, 2, 3, 4; Investigations and Arrangements 4.



**HELEN ELIZABETH DAVIS**  
 Wyoming *Secretarial, Sales*  
 Waller Hall Association 1, 2, 3; Business Education Club 1, 2; *Maroon and Gold* Band Majorette 1, 2, 3, 4; S.P.S.E.A. 3, 4; OBITER Head Typist 3; Announcements and Name Cards 4.



**WALTER JOHN DITZLER**  
 Danville *Accounting, Typing, Social Studies*  
 Day Men's Association 1, 2, 3, 4; Business Education Club 2.



**MARY ANN DORIN**  
 Taylor *General Business*  
 Day Women's Association 4; Waller Hall Association 2, 3; Pi Omega Pi 3, 4; Business Education Club 2, 3, 4; S.P.S.E.A. 3, 4; Typist for "Looking Forward" 3; Announcements and Name Cards Committee 4.



**BARBARA ANN FATZINGER**  
 Palmerton *Accounting, Typing, English*  
 Waller Hall Association 1, 2, 3, 4; "B" Club 1, 2; Bloomsburg Players 1, 2, 3; Business Education Club 1, 2, 3; S.P.S.E.A. 3, 4; *Maroon and Gold* Typist 1; Women's Intramurals 2, 3; Sophomore Cotillion Ticket Committee 2; Invitations Committee 4.





DAVID L. FAUST

Bloomsburg *General Business*  
Day Men's Association 1, 2, 3, 4; S.P.S.E.A. 4; Basketball Tournament 2, 4; Tickets and Distribution Committee 4.



THOMAS FRANCIS FOLEY

Dushore *Accounting, Sales, Typing*  
Day Men's Association 4; Men's Resident Council 1, 2, 3; Sigma Alpha Eta 1; Business Education Club 1, 2, 3, 4; S.P.S.E.A. 3, 4; Basketball 1; Golf 2; Track 1; Dance Committee 3, 4; Basketball Tournament 2, 4; Intramural Basketball 1, 2, 3, 4; Referee 2; Intramural Softball 1, 2, 3, 4.



JANE ANN FOLTZ

Port Royal *General Business*  
Day Women's Association 4; Waller Hall Association 1, 2, 3; Pi Omega Pi 3, 4; Business Education Club 1, 2, 3, 4; *Maroon and Gold* Band 1; Student Christian Association 2, 3, 4; S.P.S.E.A. 4; Announcements and Name Cards Committee 4.

FRANCES MARTHA GURO

Hellertown *General Business*  
Waller Hall Association 2, 3, 4; Kappa Delta Pi 4; Pi Omega Pi 3, 4; Business Education Club 2, 3, 4; S.P.S.E.A. 3, 4; Secretarial Committee 4; Who's Who Among Students in American Colleges and Universities.

JOAN WAGNER GUTGESELL

Langhorne *Secretarial, English*  
Publicity Committee Chairman 4; Dining Room Committee 3; Waller Hall Association 1, 2, 3, 4; Athenaeum Club 2; "B" Club 1, 2, 3; Business Club 3; S.P.S.E.A. 4; *Maroon and Gold* 1; Women's Representative, Athletic Committee 2; Co-Chairman Publicity Committee 4.



JOANNE ELLEN HAGENBUCH

Danville *General Business*  
Customs Committee 2, 3; Day Women's Association 1, 2, 3, 4; Business Education Club 1, 2, 3; Student Christian Association 1, 3, 4; S.P.S.E.A. 3, 4; *Maroon and Gold* Typist 2, 3; Personal Typing Instructor 3; General Chairman of Senior Class 4; O.G.A. Shorthand Team 3.

PENNY JEANNE HARVEY

Bloomsburg *General Business*  
Class Secretary 3; Woman Representative 4; Customs Committee 2, 3; Day Women's Association 1, 2, 3, 4; Day Women's Official Board 1; Kappa Delta Pi 3, 4; Secretary 4; Pi Omega Pi 3, 4; Secretary 4; Business Education Club 1, 2; Student Christian Association 1, 2, 3; S.P.S.E.A. 3; Secretary 4; *Maroon and Gold* 2, 3, 4; OBITER Typing 3; Fashion Show Coordinator 2; Who's Who Among Students in American Colleges and Universities.

JUDY ANN HEIDER

Lewistown *General Business*  
Waller Hall Association 1, 2, 3; Pi Omega Pi 2, 3, 4; Business Education Club 1, 2, 3, 4; *Maroon and Gold* Band 1, 2, 3; S.P.S.E.A. 3, 4; *Co-Pilot* Typist 2; Secretarial Committee 4.







**SANDRA CATHERINE HUMPHREY**

Sayre *General Business*  
Election Committee 3, 4; Waller Hall Association 1, 2, 3; Business Education Club 1, 2, 4; College Choraleers 1; S.P.S.E.A. 4; OBITER Typist 3.



**P. JOSEPH JENNINGS**

Sayre *General Business*  
Men's Resident Council 1, 2, 3, 4; Phi Sigma Pi 3, 4; Business Education Club 1, 2, 3, 4; *Moon and Gold* Band 1, 2, 3; S.P.S.E.A. 3, 4; Basketball Tournament 4; Intramural Softball 2, 3, 4; Intramural Basketball 1, 3, 4; Intramural Volleyball 3, 4; College Sports Statistician 3, 4.



**ROBERT FREDERICK JONES**

Shamokin *Accounting, Typing, Sales*  
Men's Resident Council 1, 2, 3, 4; Business Education Club 1, 2, 3, 4; S.P.S.E.A. 3, 4; Intramural Football 1, 2, 3; Intramural Softball 1, 2.



**LANE LARUE KEMLER**

Berwick *Accounting, Typing, Social Studies*  
Day Men's Association 1, 2, 3, 4; Pi Omega Pi 3, President 4; Business Education Club 1, 3; S.P.S.E.A. 3, 4; Senior Ball Committee; Prom Committee 3; Intramural Basketball.



**BERNARD KENNETH KLOPP**

Lebanon *General Business, Sales*  
Men's Resident Council 1, 2, 3, 4; Pi Omega Pi 2, 3, 4; Business Education Club 1, 2.

**GARY RONALD KAHLER**

Tunkhannock *General Business*  
Day Men's Association 3, 4; Men's Resident Council 1, 2; Business Education Club 1, 2, 3, 4; S.P.S.E.A. 3, 4; Golf 2, 3, 4; Intramural Football, Basketball, Softball 2, 3, 4.

**HAROLD RAY KASHNER**

Bloomsburg *Accounting, Typing, Sales*  
Day Men's Association 1, 2, 3, 4; Sigma Alpha Eta 1; Business Education Club 2, 3, 4; Science Club 1; Student Christian Association 3, 4; S.P.S.E.A. 3, 4; Intramural Bowling 1, 2; Ivy Day Committee 4.

**WILLIAM STEPHEN KRASH**

Shenandoah *General Business, Sales*  
Men's Resident Council 1, 2, 3, 4; Bloomsburg Players 2; Business Education Club 1, 2, 3, 4; S.P.S.E.A. 3, 4; Intramural Basketball 1, 2, 3; Softball 2, 3; Intramural Wrestling 3; Fire Brigade 2, 3, 4; Programs and Distribution Committee 4.





**ANTHONY LANZONE**  
Pittston *Accounting, Typing*  
Men's Resident Council 1, 2, 3, 4; Business Education Club 2, 3; S.P.S.E.A. 3, 4; Intramural Softball, Basketball, Football 1, 2, 3, 4; Orchestra Committee 4.

**LINDA LOU LEARN**  
Stillwater *General Business*  
Day Women's Association 1, 2, 3, 4; Athenaeum Club 1; Business Education Club 3, 4; Student Christian Association 4; S.P.S.E.A. 3, 4; Typing Instructor 4; Orchestra Committee 4.

**MICHAEL JOHN LESKO**  
Reading *General Business*  
Men's Resident Council 1, 2, 3, 4; Business Education Club 1, 2, 3, 4.



**CAROL ADRIENNE LEWIS**  
Quakertown *General Business*  
Business Education Club 2, 3, 4; College Choraleers 1; S.P.S.E.A. 3, 4; Announcements and Name Cards Committee 4.

**LLOYD ECKERT LIVINGSTON**  
Frackville *Accounting, Typing, Sales*  
Business Education Club 1, 3; Student Christian Association 1, 2; S.P.S.E.A. 3, 4.

**RICHARD R. LLOYD**  
Upper Darby *Accounting, Typing, Sales*  
Class President 3, 4; Man Representative 2; College Council 2, 3, 4; Fire Brigade 3, 4; Athletic Council 2, 3; Election Board 3; Men's Resident Council 1, 2, 3, 4; Vice President 3; Phi Sigma Pi 2; Vice President 3; Historian 4; Business Education Club 3, 4; Basketball Tournament Committee 4; S.P.S.E.A. 4; Varsity Club 1, 2; Treasurer 3, 4; *Maroon and Gold* Circulation Manager 2; *OBITER* Sports Editor 2; Basketball 1, 2; Captain 3, 4; Who's Who Among Students in American Colleges and Universities.

**LEONARD LAWRENCE LUDINSKY**  
Barnesville *Accounting, Typing, Sales*  
Day Men's Association 3, 4; Men's Resident Council 1, 2; Phi Sigma Pi 2, 3, 4; Business Education Club 3, 4; S.P.S.E.A. 3, 4; Basketball 1, 2; Intramural Softball 1, 2.

**JOHN R. MADDOX**  
Stewartstown *Accounting, Typing, Sales*  
Men's Resident Council 1, 2, 3, 4; Pi Omega Pi 2, 3, 4; Business Education Club 1, 2, 3, 4; S.P.S.E.A. 3, 4; Intramural Sports 1, 2, 3; Publicity Committee 4.

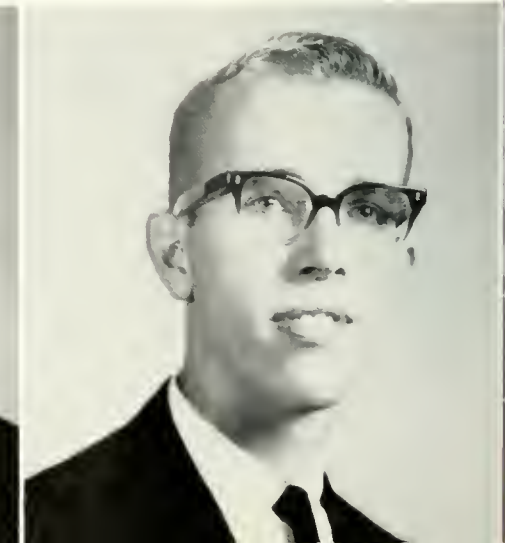



**EUGENE ROBERT MALINOWSKI**  
 Shenandoah *General Business*  
 Day Men's Association 1, 2, 3, 4; Business Education Club 2; College Choraleers 1; S.P.S.E.A. 4; Veterans' Association 2, 3, 4.

**JAMES R. MARION**  
 Hazleton *Accounting, Typing, Sales*  
 Dining Room Committee 3; Day Men's Association 1, 2, 3, 4; Business Education Club 1, 4; S.P.S.E.A. 4; Veterans' Association 2, 4; Intramural Volleyball 3; Intramural Softball 3; Intramural Basketball 1; Publicity Committee 4.

**WARREN WILLIAM MOSER**  
 Gilbertsville *Accounting, Typing, Sales*  
 Election Committee 2; Men's Resident Council 1, 2, 3, 4; Kappa Delta Pi 3, 4; Pi Omega Pi 2, 3, President 4; Business Education Club 1, 2, 3, 4; SPSE.A. 3, 4; Wrestling 1, 2, 4; Intramural Baseball 2, 3, 4; Intramural Bowling 1.

**EDWARD JOHN MOUNTAINLAND**  
 Union, Maine *Accounting, Typing, Social Studies*  
 Business Education Club 3; S.P.S.E.A. 3, 4; Veterans' Association 2; Orchestra Committee 4.



**ROBERT EMMETT NEARY**  
 Girardville *Accounting, Typing, Sales*  
 Day Men's Association 1, 2, 3; Business Education Club 1, 2, 3; S.P.S.E.A. 3, 4.

**VIRGINIA ANNE NORK**  
 Shenandoah *Secretarial, English*  
 Kappa Delta Pi 4; Pi Omega Pi 2, 3, 4; Business Education Club 1, 2; S.P.S.E.A. 4; Waller Hall Counselor 2.

**MARGARET E. O'DONNELL**  
 Allentown *General Business*  
 Waller Hall Association 1, 2, 3; Waller Hall Proctor 3; Kappa Delta Pi 3, 4; Pi Omega Pi 2, 3, 4; Business Education Club 1, 2, 3; S.P.S.E.A. 3.

**SHILEY MAE NICKLES**  
 Danville *General Business*  
 Business Education Club 1, 2, 3, 4; College Choraleers 3; Day Women's Association 1, 2, 3, 4.





CAROL MARIE OLSHEFSKI

Danville *Secretarial, Sales*  
Day Women's Association 4; Business Education Club 3, 4; S.P.S.E.A. 3, 4; Fashion Show 1; Tickets and Distribution Committee 4.



ROBERT JOSEPH ORAVITZ

Shenandoah  
*Accounting, Typing, Social Studies*  
Day Men's Association 1, 2, 3, 4; Kappa Delta Pi 3, 4; Pi Omega Pi 3, Treasurer 4; Athenaeum Club 2; Business Education Club 1, 2, 3; S.P.S.E.A. 4; Battle of the Classes 3.



JOSEPH ANGELO PETRILLA

Hazleton *Accounting, Typing, Sales*  
Day Men's Association 1, 2, 3, 4; Business Education Club 1, 2, Treasurer 3; S.P.S.E.A. 3, 4; Veterans' Association 1; Orchestra Committee 4.

STANLEY JOHN PETROVICH  
Kulpmont *Accounting, Typing, Sales*  
Day Men's Association 1, 2, 3, 4; Business Education Club 3, 4; Science Club 1; S.P.S.E.A. 4; Intramural Basketball 1.



JANE MARY PETUSKEY  
Catawissa *General Business*  
Day Women's Association 1, 2, 3, 4; Kappa Delta Pi 4; Pi Omega Pi 3, 4; Business Education Club 1, 2, 3, 4; Student Christian Association 4; S.P.S.E.A. 3, 4; Typing Instructor 4; Orchestra Committee 4.

PATRICIA ANN PLOWFIELD  
Reinholds *General Business*  
Waller Hall Association 1, 2, 3, 4; Pi Omega Pi 2, 3, 4; Business Education Club 1, 2, 3, 4; S.P.S.E.A. 3, 4; Business Education Contest 2, 3, 4; Decoration Committee 3, 4; Ivy Day Committee 4.

JON EDWARD REESE  
Wadesville *Accounting, Typing, Sales*  
Dining Room Committee 3; Men's Resident Council 1, 2, 3, 4; Athenaeum Club 4; Business Education Club 1, 2, 3, 4; Student Christian Association 1, 2; S.P.S.E.A. 4; Intramural Football, Softball, Basketball 1, 2, 3, 4; Publicity Committee 4.

JEAN O. REINHART  
Bloomsburg *Secretarial, English*  
Day Women's Association 4; Waller Hall Association 1, 2, 3; Kappa Delta Pi 3; Bloomsburg Players 1, 2, 3; Business Education Club 1, 2, 3, 4; S.P.S.E.A. 4; Future Teachers of America Secretary 3; Women's Chorus 1, 2.





**ROBERT LESLIE SARVISS**

Northumberland

*Accounting, Typing, English*

Day Men's Association 1, 2, 3, 4; Business Education Club 2, 3, 4; S.P.S.E.A. 4; *Maroon and Gold* Circulation Staff 4; Investigations and Arrangements Committee 4

**MADELYN JEAN SCHENO**

Berwick

*General Business*

Day Women's Association 1, Vice President 2, 3, 4; Athenaeum Club 2; Business Education Club 2, 3, 4; S.P.S.E.A. 3, 4; Freshman Class Adviser 3; Decoration Committee 3, Chairman 4; Secretarial Committee 4

**EMILY LOUISE SCHULTZ**

Bloomsburg

*Secretarial, Sales*

Day Women's Association 2, 3, 4; Waller Hall Association 1; Pi Omega Pi 3, Historian 4; Business Education Club 1, 2; College Choraleers 3; SPSEA 4; Co-Chairman Class Picture Committee 4; Who's Who Among Students in American Colleges and Universities.



**JOHN EDWARD SCHWEIZER**

Bristol

*Secretarial, Sales*

Men's Resident Council 1, 2, 3, 4; Business Education Club 1, 2, 3, 4; S.P.S.E.A. 3, 4; Orchestra Committee 4; Intramural Softball, Basketball, Football, Bowling 1, 2, 3, 4.

**EUGENE SCISLAW**

New Boston

*Accounting, Typing*

Day Men's Association 1, 2, 3, 4; Athenaeum Club 3; Business Education Club 2, 3; S.P.S.E.A. 3, 4; Veterans' Association 2; Football 1.

**A. BARBARA SHERTS**

Millersville

*Secretarial, English*

Election Board 3; Dining Room Committee 2; Waller Hall Association 1, 2, 3; Business Education Club 1, 2; Maroon and Gold Band 1; S.P.S.E.A. 4; OBITER Typist 3; Fashion Show 1, 2, 4; Program Committee 4.

**HELEN MARIE SHERVANICK**

Shamokin

*General Business*

Waller Hall Association 1, 2, 3; Business Education Club 1, 2, 3; SPSEA 3, 4

**JACQUELINE RUTH SHUTT**

Danville

*General Business*

Day Women's Association 1, 2, 3, 4; Business Education Club 1, 2, 3, 4; S.P.S.E.A. 4.





JOANNE ELAINE SIPE

Mt. Wolf *General Business*  
Choraleers 1; Business Education Club 2, 3;  
Pi Omega Pi 3; Student Christian Association  
3; Proctor 3; Waller Hall Association;  
Secretarial Committee Co-Chairman 4.



CHARLES RICHARD SIPOS

Coplay *Secretarial, Social Studies*  
Election Board 2; Men's Resident Council  
1, 2, 3, 4; Athenaeum Club 2; Business  
Education Club 1, 2, 3, 4; Maroon and Gold  
Marching Band, Concert Band 1, 2, 3;  
*Maroon and Gold* Typist 4; OBITER Staff  
2; S.P.S.E.A. 3, 4; Ivy Day Committee 4



JANE NYDAM SLOTTJE

Emporium *General Business*  
Waller Hall Association 1, 2, 3; Business  
Education Club 2, 3; College Choraleers 1;  
Maroon and Gold Band 1, 2, 3; Student  
Christian 1; S.P.S.E.A. 3, 4; Co-chairman  
Invitations Committee 4.



GAIL LOUISE SORCE

Berwick *General Business*  
Day Women's Association 1, 2, 3, 4; Day Women's  
Treasurer, Representative 3; Kappa Delta Pi 3, 4;  
Pi Omega Pi 2, 3, 4; Athenaeum Club 3; Business Educa-  
tion Club 1, 2; S.P.S.E.A. 3, 4; Cap and Gown Com-  
mittee 4.



MINERVA ARLENE SPAID

Espy *General Business*  
Day Women's Association 1, 2, 3, 4; Business Educa-  
tion Club 1, 2; S.P.S.E.A. 3, 4

MICHAEL JOHN SPONTAK

Pottsville *Accounting, Typing, Sales*  
Dining Room Committee 3, 4; Men's Resi-  
dent Council 1, 2, 3, 4; Athenaeum Club 4;  
Business Education Club 3, 4; S.P.S.E.A.  
3, 4; Football 1; Intramural Sports 2, 3, 4;  
Publicity Committee 4.

ROBERT JON STEINHART

Bloomsburg *Accounting, Typing, Mathematics*  
Class Representative 1, Vice President 3; Social  
Recreation Committee 3; Election Board 3; Day  
Men's Association 1, 2, 3, 4; Pi Omega Pi 3, 4;  
Business Education Club 2, 3, 4; College Choraleers  
1, S.P.S.E.A. 3; Treasurer 4; *Maroon and Gold*  
Advertising Manager 2, Business Manager 3, 4; Ar-  
rangements Committee Chairman 4; Assembly and  
Evening Entertainment Committee 3.

JUDITH CAROL STETTNER

Leesport *General Business*  
Pep Committee 2, 3; Waller Hall Association  
1, 2, 3, 4; Pi Omega Pi 3, 4; "B" Club  
2, 3; Business Education Club 2, 3;  
S.P.S.E.A. 4; Majorettes 2, 3; Co-captain 4.





CAROL LILLIAN STINSON

Berwick *Secretarial, English*  
Day Women's Association 1, 2, 3, 4;  
Athenaeum Club 4; Business Education Club  
3; S.P.S.E.A. 4; *Maroon and Gold* Staff 1,  
2; *Olympian* Editorial Staff 2, 3; Modern  
Dance 2; Secretarial Committee 4



LAURENCE RICHARD SUPON

Weston *General Business*  
Day Men's Association 1, 2, 3, 4; SPSE.A.  
4; Orchestra Committee 4.



EDWARD WAYNE TAYLOR

Havertown *Accounting, Typing, Sales*  
Business Education Club 1; Intramural Bas-  
ketball 3; Intramural Softball 3; Investiga-  
tions and Arrangements Committee 4.

STANLEY ROBERT TROUT

Reading *Accounting, Typing*  
Men's Resident Council 1, 2, 3, 4; Pi Omega Pi 2, 3,  
4; Athenaeum Club 1; Business Education Club 1, 2, 3;  
Student Christian Association 1, 2, President 3, 4;  
Ivy Day Committee 4.

WALTER HERBERT VERANDA

West Hazleton *General Business*  
Custom's Committee 2; Men's Resident Council 1, 2,  
3, 4; Business Education Club 1, 2, 3, 4; S.P.S.E.A.  
3, 4; Golf 2, 3, 4; Intramural Sports 1, 2, 3, 4; Ivy  
Day Committee 4.



CHARLES WILLIAM WEED

West Wyoming *General Business*  
Men's Resident Council 1, 2, 3, 4; Business  
Education Club 1, 2, 3, 4; Maroon and Gold  
Band 1, 2, 3, 4; S.P.S.E.A. 3, 4; Investiga-  
tion and Arrangements Committee 4.

NANETTE EVANS WENRICH

Pottstown *Secretarial, English*  
Waller Hall Association 1, 2, 3, 4; Pi  
Omega Pi 3, 4; Business Education Club 1,  
2, 3, 4; S.P.S.E.A. 4; Memorial Committee 4.

WILLIAM ROBERT  
WESTERHOUSE

Forest City *Accounting, Typing, Sales*  
Dining Room Committee; Men's Resident  
Council 1, 2, 3, 4; Athenaeum Club 4;  
Business Education Club 1, 3, 4; S.P.S.E.A.  
3, 4; Intramural Bowling 1, Basketball 1,  
2, 3, Softball 1, 2, 3; Publicity Committee 4.





**MILTON MONROE WIEST**

Pillow *Secretarial, Social Studies*  
Class Treasurer 3; Election Board 2; Men's Resident Council 1, 2, 3, 4; Phi Sigma Pi 3; Sergeant-at-Arms 4; Business Education Club 1, 2, 3, 4; Student Christian Association 3, 4; S.P.S.E.A. 3, 4; *Moon and Gold* Artist 1; Baseball 2; Tennis 4; Basketball Tournament Committee 2; Men's Intramurals 1, 2, 3, 4; Manager 2, 3; Ivy Day Committee Co-chairman 4; Freshman Talent Show 1.



**HOPE M. WINGATE**

Chatham *General Business*  
Class Representative 1, 3; Waller Hall Association 1, 2, 3; Waller Hall Prictor and Fire Warden 2, 3; Pi Omega Pi 2; Historian 3, 4; "B" Club 1, 2; Bloomsburg Players 2; Business Education Club 1, 2; Secretary 3, 4; Student Christian Association 1, 2; Secretary 3, 4; S.P.S.E.A. 3, 4; Coed Candidate 3; Announcements and Name Cards Committee 4; Who's Who Among Students in American Colleges and Universities.



**WILLIAM ASHLEY WISOR**

West Decatur *General Business*  
Men's Resident Council 3, 4; Business Education Club 1, 2, 3, 4; College Choraleers 1; S.P.S.E.A. 3, 4; Chairman Transportation Committee 4.

**GERALD JOHNSON WRIGHT**

Forty Fort *Accounting, Typing, Sales*  
Men's Resident Council 1; Secretary 2, 3, 4; Business Education Club 2, 3; S.P.S.E.A. 4; Varsity Club 3, 4; Track 1; Wrestling 1, 2, 3, 4; Publicity Committee 4.

**LOIS JOANN YOCUM**

Montgomery *Accounting, Typing, Sales*  
Waller Hall Association 1, 2, 3, 4; Business Education Club 1, 2, 3, 4; S.P.S.E.A. 3, 4; Decorating Committee 3; Publicity Committee 2; Modern Dance 2; Women's Intramurals 2, 3; Invitations Committee 4.



**CAROL ANN ZIMMERMAN**

Kempton *General Business*  
C.G.A. Program Committee 2; Day Women's Association 4; Waller Hall Association 1, 2, 3; Business Education Club 1, 2, 3, 4; College Choraleers 1; Student Christian Association 2, 3; S.P.S.E.A. 3, 4; Announcements and Name Cards Committee 4; Invitations Committee 2.

Mr. William Reed, head of the Business Department in the Bloomsburg Junior-Senior High School, demonstrates the use of a Multilith duplicating machine to student teachers Helen Davis and Norma Clark.







Student teacher Nancy Dunlop demonstrates the use of the hygrometer to sixth grade students at the Bloomsburg Memorial School.



Royce O. Johnson, B.S., M.Ed., Ed.D.  
*Director of Elementary Education*



Dr. Johnson discusses student teaching schedules with Elementary Education majors, Melvin Reed and Connie Allegrucci.

Student teacher Roger Sharpe demonstrates an orbiting body to a fifth grade science class in the Muncy Area Elementary School with the aid of a pupil's bicycle.

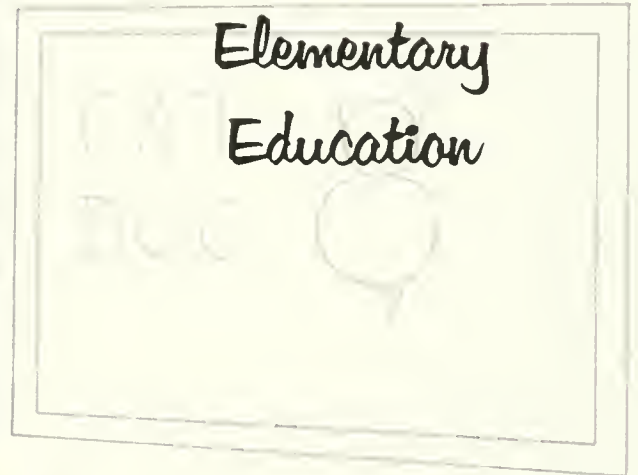
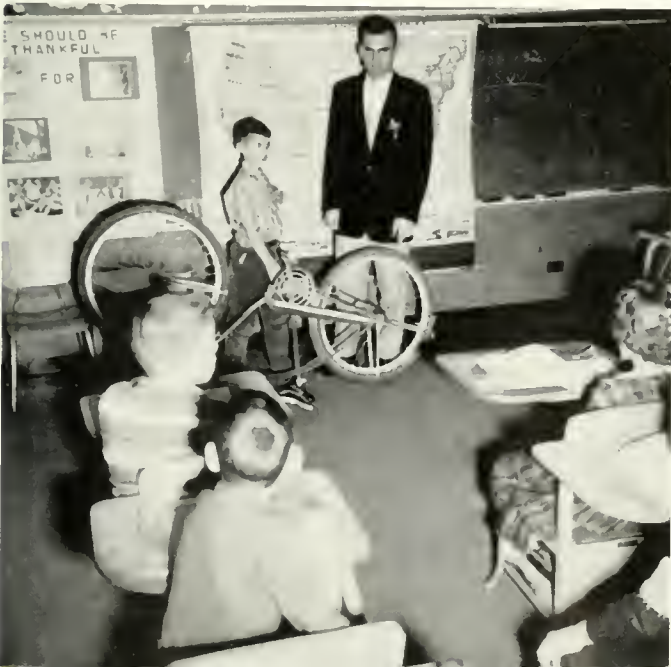

Reading with creativity under the direction of Marjorie Morgan, student teacher in the second grade at the Bloomsburg Memorial School.



**CONSTANCE M. ALLEGRUCCI**  
 Wyoming *Elementary*  
 Fire Drill Committee 3; Customs Committee 3; Election Board Committee 3; Waller Hall Association 1, 2, 3, 4; Kappa Delta Pi, Acting Treasurer 4; Athenaeum Club 1; "B" Club 2, Secretary 3, 4; College Choraleers 1; S.P.S.E.A. 3, 4; Senior Picture Committee Co-chairman 4; Alpha Psi Omega Variety Show 2, 3; Fashion Show Coordinator 3, 4.

**JOAN ALPER**  
 Wilkes-Barre *Elementary*  
 Waller Hall Association 1, 2, 3, 4; Athenaeum Club 3, 4; S.P.S.E.A. 3, 4; Fashion Show 3; Senior Invitations Committee 4.

**DOROTHY MARIE ANDERSON**  
 Trevoise *Elementary*  
 Social Recreation 3; Day Women's Association 2, 4; Waller Hall Association 1, 3; Fire Drill Committee 2; Remembrance Committee 3; Homecoming Decoration Committee 3; Big Name Entertainment 3; Athenaeum Club 1, 2, 3, 4; "B" Club 2; Bloomsburg Players 2; Business Education Club 1; S.P.S.E.A. 3, 4; *Maroon and Gold* 2; Senior Ball Orchestra Committee 4.



**MYLES JON ANDERSON**  
 Dresher *Elementary, Psychology*  
 Men's Resident Council; Phi Sigma Pi 2, 3, 4; *Maroon and Gold* Band 1; S.P.S.E.A. 4; *Maroon and Gold* 3; *Pilot* 3; College Crier 3; State Wrestling Tournament 2, 3; H.S. Wrestling Tournament 2, 3; Wrestling and Basketball Announcer 3; C.G.A. Treas. 2, Vice Pres. 3; Pres. 4; College Council 2, 3, 4; C.G.A. Committees: Customs 2, 3, 4; Social Recreation 1, 2, Ch. 3, 4; Pep 2, 3, 4; Hospitality 2, 3, 4; Fire Drill 3, 4; Dining Room 2, 3, 4; Assembly 3, 4; Furniture 2, Ch. 3, 4; Big Name Entertainment Ch. 3, 4; Homecoming 3, 4; Orientation 2, 3, 4; Spring Arts Festival 4; Husky Lounge 4; Decoration 4; Who's Who Among Students in American Colleges and Universities.

**THEODORE JOHN ANDREWLEVICH**  
 Mount Carmel *Elementary*  
 Men's Resident Council 1, 2, 3, 4; Athenaeum Club 1, 2; College Choraleers 1; Veterans' Association—Treasurer 2, 3, Sergeant-at-Arms 3, 4; Intramural Volleyball 3, Softball 3; Senior Reserve Seat Committee 4.

**RUTHANN S. BAER**  
 Fleetwood *Elementary*  
 C.G.A. Election Board Committee 2, 3; C.G.A. Dining Room Committee 2; Waller Hall Association 1, 2, 3; Waller Hall Governing Board 2; S.P.S.E.A. 3, 4; Chess Club 3.

**PATRICIA BAIR**  
 Park Crest *Elementary*  
 Waller Hall Association 1, 2, 3; *Maroon and Gold* Band 1; S.P.S.E.A. 4; Student Christian Association 3; Senior Gift Committee 4.

**CECELIA ANN BARECHIO**  
 Susquehanna *Elementary*  
 Waller Hall Association 1, 2, 3; Bloomsburg Players 3; S.P.S.E.A. 3, 4.





DIANNE MARIE BASALA

Berwick *Elementary*  
Day Women's Association 1, 2, 3, 4; Official Board 1; Athenaeum Club 1, 2; Business Education Club 1; English Club 3; S.P.S.E.A. 4; Senior Announcements and Name Cards 4.



MYRNA JANE BASSETT

Canton *Elementary*  
C.G.A. Assembly Committee 2, Chairman 4; C.G.A. Elections Committee 3; Waller Hall Association 1, 2, 3, 4; Waller Hall Governing Board 3; Bloomsburg Players 2; College Choraleers 1; S.P.S.E.A. 3, 4; Senior Memorial Committee Chairman 4; Fashion Show Co-ordinator 2, 3; Water Show 1; Freshman Counselor 2.



TERRI ANITA BERARDI

Upper Darby *Elementary*  
C.G.A. Election Board 3; C.G.A. Pep Committee 2; Waller Hall Association 1, 2, 3, 4; Athenaeum Club 1, 2; College Choraleers 1; S.P.S.E.A. 3, 4; OBITER 2, 3; *Maroon and Gold* 1; Senior Cap and Gown Committee 4.

JANIS DEAN BINGAMAN

Northumberland *Elementary*  
Day Women's Association 1, 2, 3; Kappa Delta Pi 3; S.P.S.E.A. 2, 3; Senior Cap and Gown Committee 4



BARBARA ANN ASH BIRT

Orangeville *Elementary*  
Day Women's Association 1, 2, 3, 4; Athenaeum Club 2, 3, 4; Intramural Basketball 3; Senior Orchestra Committee 4.



MARGARET MAE BITTNER

Nescopeck *Elementary*  
Day Women's Association 1, 2, 3, 4; Athenaeum Club 3; College Choraleers 1, 2; S.P.S.E.A. 3, 4; Senior Announcements and Name Cards Committee 4.

LUCILLE JANET BLASS

Catawissa *Elementary*  
Day Women's Association 1, 2, 3, 4; Sigma Alpha Eta 1; Athenaeum Club 2, 3, 4; Student Christian Association 1; S.P.S.E.A. 3, 4; Senior Cap and Gown Committee 4.

WILMA D. BOWMAN

Berwick *Elementary*  
Day Women's Association 4; S.P.S.E.A. 4





**ELMA ELAINE BUFFINGTON**  
 Elizabethtown *Elementary*  
 Waller Hall Association 1, 2, 3, 4; Student  
 Christian Association 2, 3, 4; S.P.S.E.A.  
 3, 4; Senior Cap and Gown Committee 4.



**JAMES HARRY BURKE**  
 Malverne, New York *Elementary*  
 S.P.S.E.A. 2, 3, 4; Track 1, 2, 3, 4; Wres-  
 tling 1, 2; Intramural Softball, Football,  
 Basketball, Swimming, Wrestling, High  
 School Wrestling Tournament 1.



**JAMES ANDREW CAMPBELL**  
 Canton *Elementary*  
 Men's Resident Council 1, 2, 3, 4; S.P.S.E.A.  
 4; Intramurals 2, 3, 4; Senior Memorial  
 Committee 4.

**NANCY JANE CASE**

Bloomsburg *Elementary*  
 Day Women's Association 1, 2, 3, 4; "B" Club 1, 2,  
 3, 4; S.P.S.E.A. 3, 4; Treasurer 3; Senior Gifts Com-  
 mittee 4.



**JOSEPH FRANCIS CIOCHON**

Harleigh *Elementary*  
 Day Men's Association 4; Men's Resident Council 1,  
 2, 3; Athenaeum Club 2; S.P.S.E.A. 4; Veterans' Asso-  
 ciation 2, 3, 4; Intramural Basketball 1, 2; Intramural  
 Softball 2, 3.



**HILEN REBECCA CLEAVER**

Orangeville *Elementary*  
 Day Women's Association 1, 2, 3, 4;  
 Athenaeum Club 1, 3, 4; S.P.S.E.A. 3, 4;  
 Senior Gifts Committee 4.



**DONALD J. COLE**

Johansville *Elementary*  
 Men's Resident Council 1, 2, 3, 4; Chess  
 Club 2, 3, 4; College Choraleers 1;  
 S.P.S.E.A. 4; Chess Club Treasurer 2; Vice  
 President 3, 4; Intramurals 1, 2, 3, 4; Fire  
 Committee 3; Varsity Club 2, 3, 4.



**DONALD WAYNE CONRAD**

Sunbury *Elementary*  
 Men's Resident Council 1, 2, 3, 4; College  
 Choraleers 1; *Mawoon and Gold* 1; *Olympian*  
 2, 3, 4; Senior Investigations and Arrange-  
 ments Committee 4.





MARGARET CAROLYN COOLF

Noxen *Elementary*  
Waller Hall Association 1, 2, 3, 4; Athenaeum Club 1, 2, 3, 4; College Choraleers 1; Athenaeum Club Secretary 3; Senior Cap and Gown Committee 4



WORTHY JOHN CUMBERLAND

Hunlock Creek *Elementary*  
Day Men's Association 1, 2, 3, 4; Athenaeum Club 3; College Choraleers 1; S.P.S.E.A. 4



JEANNE FRANCIS DAUKSHA

Shamokin *Elementary*  
Day Women's Association 1, 1; Waller Hall Association 2, 3; Bloomsburg Players 3; College Choraleers 4; S.P.S.E.A. 4; C.G.A. Social Recreation Committee; Senior Invitations Committee 4



CAROL ANN DELVECCHIO

Upper Darby *Elementary, English*  
C.G.A. Election Board 2, 3; C.G.A. Pep Committee 2; C.G.A. Customs Committee 2, 3; Waller Hall Association 1, 2, 3, 4; Fire Drill Chairman 3; Athenaeum Club 1; "B" Club Vice President 3 — 1, 2, 3, 4; Chess Club 2; S.P.S.E.A. 3, 4; Student Christian Association 1; Maroon and Gold 2, 3, 4; OBITER 2; Senior Cap and Gown Committee 4



ELMA H. DAVIS

Danville *Elementary*  
Day Women's Association 1, 2, 3, 4; S.P.S.E.A. 3, 4

LOIS RUTH DELKANIC

Harvey's Lake *Elementary*  
Day Women's Association 4; Waller Hall Association 1, 2, 3; Athenaeum Club 1; Maroon and Gold Band 1, 2, 3; S.P.S.E.A. 3, 4; Senior Ivy Day Committee 4

DAGMAR E. DIETZE

Scranton *Elementary*  
Waller Hall Association 2, 3, 4; Athenaeum Club 2; S.P.S.E.A. 3, 4; Fashion Show 3; Senior Ball Decorations Committee 4

DOROTHY MAE DILDINE

Orangeville *Elementary*  
Day Women's Association 1, 2, 3, 4; Athenaeum Club 1, 2, 4; S.P.S.E.A. 3, 4; Senior Cap and Gown Committee 4





MARJORIE JEAN DOMINICK

Wilkes-Barre *Elementary*  
Day Women's Association 4; Waller Hall Association 1, 2, 3; Bloomsburg Players 1, 2; Student Christian Association 3, 4; S.P.S.E.A. 3, 4; Senior Tickets and Distribution Committee 4.



MARY KATHERINE DUBBS

Bloomsburg *Elementary*  
Day Women's Association 1, 2, 3, 4; Athenaeum Club 1, 2, 3, 4; Program Chairman 3, 4; College Choraleers 1; S.P.S.E.A. 4; Senior Ball Orchestra Committee 4

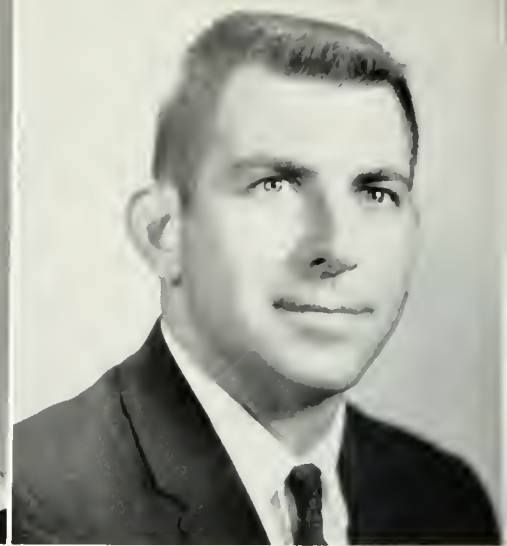

THOMAS LLOYD DUNKIN, JR.

Shamokin *Elementary*  
Day Men's Association 1, 2, 3, 4; College Choraleers 3; Veterans' Association 3; S.P.S.E.A. 4; Senior Ball Decorations Committee 4.



NANCY JEANETTA ENGLERT

Harrisburg *Elementary*  
Waller Hall Association 1, 2, 3, 4; Athenaeum Club 2, 3; "B" Club 4; College Choraleers 1; S.P.S.E.A. 4; C.G.A. Elections Boards 3; Senior Programs and Distribution Committee 4.



JANET MAF ERNST

Conyngham *Elementary*  
Waller Hall Association 1, 2, 3, 4; Athenaeum Club 1; College Choraleers 2, 3; S.P.S.E.A. 4; Senior Invitations Committee 4

NANCY WARWICK DUNLOP

Upper Darby *Elementary*  
Waller Hall Association 1, 2, 3, 4; Telephone Chairman 3; Athenaeum Club 2; "B" Club 3, 4; Poetry Club 3; S.P.S.E.A. 4; *Moon and Gold* 3, 4; C.G.A. Social Recreation Committee 2, 3; C.G.A. Customs Committee 3; C.G.A. Hospitality 3, 4; Senior Ball Decorations Committee 4.

CAROLYN MARY ENGELKE

Willow Grove *Elementary*  
C.G.A. Social Recreation 1, 2, 3, 4; C.G.A. Pep Committee 1, 2, 3; C.G.A. Election Board 2, 3; C.G.A. Customs Committee 2, 3; Senior Gifts Committee 4.

SANDRA MAE EVANS

Bloomsburg *Elementary*  
Day Women's Association 1, 2, 3, 4; Officer 3; College Choraleers 1, 2, 3, 4; S.P.S.E.A. 3, 4; Senior Name Card and Announcement Committee 4





CHRISTINE J. FAIRWEATHER

Radnor *Elementary*  
Fire Drill C.G.A. Committee; Waller Hall Association 1, 2, 3, 4; Athenaeum Club 1; S.P.S.E.A. 3, 4; Senior Ball Decorations Committee 4.

CLAIRE FINNEGAN

Catasauqua *Elementary*  
Waller Hall Association 1, 2, 3, 4; Debating Club 2, 3, 4; Student Christian Association 1; S.P.S.E.A. 4; Senior Memorial Committee 4.

ROBERT EARLE FISCHER

Picture Rocks *Elementary*  
Day Men's Association 1, 2, 3, 4; S.P.S.E.A. 4; Veterans' Association 3, 4; Baseball 2; Senior Cap and Gown Committee 4.

SUZANNE IRENE FISHER

Shillington *Elementary*  
C.G.A. Hospitality Committee 3; Waller Hall Association 1, 2, 3, 4; Athenaeum 3; "B" Club 1, 2, 3; College Choraleers 1; S.P.S.E.A. 4; Freshman Talent Show 1; Fashion Show Store Co-ordinator 2.



JESSIE MARIE FLORIG

Wayne *Elementary*  
Waller Hall Association 1, 2, 3, 4; Athenaeum Club 2, 3; "B" Club 2, 3, 4; College Choraleers 1; S.P.S.E.A. 4; Harmonettes 3; Senior Program and Distribution Committee 4.

JANICE ELDA GERBER

New Ringgold *Elementary*  
Waller Hall Association 1, 2, 3; Student Christian Association 1, 2, 3, 4; S.P.S.E.A. 3, 4; Senior Co-chairman for Announcements and Name Cards Committee 4.

GLORIA FAITH GILBERT

Lewistown *Elementary*  
Waller Hall Association 1, 2, 3, 4; Maroon and Gold Band 1, 2, 3, 4; Student Christian Association 1, 2, 3, 4 - Treasurer 3; S.P.S.E.A. 3, 4; Senior Program and Distribution Committee 4.

MARY ELLEN GOODBROD

South Williamsport *Elementary*  
C.G.A. Hospitality Committee 3; Waller Hall Association 1, 2, 3, 4; "B" Club 1, 2, 3, 4; Harmonettes 1, 2, 3; Maroon and Gold Band 1; S.P.S.E.A. 3, 4; Senior Ball Decorations Committee 4.





ELAINE ANN GREGOR

St. Clair *Elementary*  
Waller Hall Association 1, 2, 3, 4; Athenaeum Club 1; Bloomsburg Players 3; S.P.S.E.A. 3, 4; Senior Memorial Committee 4.



MARY ELIZABETH HARNER

Berwick *Elementary*  
Athenaeum Club 3, 4; College Choraleers Pianist 2; S.P.S.E.A. Publicity Committee 3, 4; Senior Ball Decoration Committee 4.



THERESA Y. HARTMAN

Benton *Elementary*  
"B" Club 1, 2, 3; College Choraleers 1, 2, 3; S.P.S.E.A. 4.

CAROL ANN HARTZELL

South Williamsport *Elementary*  
Waller Hall Association 1, 2, 3, 4; "B" Club 2, 3, 4; College Choraleers 1; Student Christian Association 1; S.P.S.E.A. 4; CGA Election Board 3, 4; Harmonettes 2, 3; Senior Program and Distribution Chairman 4.

PATRICIA HETZENDORF

Snydertown *Elementary*  
Waller Hall Association 1, 2, 3, 4; Athenaeum Club 1; Bloomsburg Players 2, 3, 4; S.P.S.E.A. 4; Senior Announcement and Name Cards 4.



PATRICIA A. IKELER

Danville *Elementary*  
Day Women's Association 1, 2, 3, 4; S.P.S.E.A. 3, 4; English Club 4; Sigma Alpha Eta 4.

LINDA ESTHER JOHNSON

Bloomsburg *Elementary*  
Day Women's Association 1, 2, 3, 4; College Choraleers 1; Student Christian Association 1, 2, 3; S.P.S.E.A. 3, 4; Maroon and Gold 1.

CAROL LEE JONES

Plymouth *Elementary*  
Waller Hall Association 1, 2, 3, 4; Kappa Delta Pi 4; Athenaeum Club 1, 2; Student Christian Association 3, 4; S.P.S.E.A. 3, 4; Fashion Show 2, 3, 4; Senior Memorial Committee 4.







ELIZABETH M. KANE

Montrose *Elementary*  
C.G.A. Election Committee 2, 3, 4; Waller Hall Association 1, 2, 3, 4; Athenaeum Club 3; "B" Club 3, 4; Maroon and Gold Band 1, 2, 3; Vice President 2; Secretary 3; Cap and Gown Committee 4



KAYANN KARMILOWICZ

Forty Fort *Elementary*  
C.G.A. Fire Drill Committee 3; C.G.A. Customs Committee 3; C.G.A. Elections Committee 3; Waller Hall Association 1, 2, 3, 4; Athenaeum Club 1; Program Chairman 2; "B" Club 2, 3; College Choraleers 1; S.P.S.E.A. 3, 4; Variety Show 2, 3; Senior Announcements and Name Cards Committee 4



KATHRYN DENYSE KIRLISH

Berwick *Elementary*  
Day Women's Association 1, 2, 3, 4; President 3; Official Board 2, 3; Kappa Delta Pi 3; Vice President 4; College Choraleers 1; Student Christian Association 3, 4; Pilot 2; Cap and Gown Committee Co-chairman 4; Who's Who Among Students in American Colleges and Universities



WILLIAM BURD KUHN

Lansdale *Elementary*  
C.G.A. Election Board Committee 2; Chairman 3; C.G.A. Dining Room Committee 2; Men's Resident Council 1, 2, 3, 4; Chess Club 2, 3, 4; College Choraleers 1; Chess Club President 3, 4; Student Christian Association 3; S.P.S.E.A. 4; Co-chairman of Reserve Seat Committee 4



PATRICIA DOROTHY LAGUNAS

Scranton *Elementary*  
Waller Hall Association 1, 2, 3; Athenaeum Club 2; Student Christian Association 1; S.P.S.E.A. 3, 4; Fashion Show 3; Reserve Seats Committee 4

THELMA ANDE KINDT

Millville *Elementary*  
Day Women's Association 1, 2, 3, 4; S.P.S.E.A. 3, 4

SYLVIA EILEEN KNAUER

Shamokin Dam *Elementary*  
C.G.A. Customs Committee 2; Waller Hall Association 1, 2, 3, 4; College Choraleers 1; S.P.S.E.A. 4; Fashion Show Co-ordinator 2, 3, 4; Senior Invitations Committee 4

ELAINE ELLEN LEVAN

Catawissa *Elementary*  
Day Women's Association 1, 2, 3, 4; Athenaeum Club 1, 2; College Choraleers 1, 3, 4; S.P.S.E.A. 3, 4; Senior Announcements and Name Cards Committee 4





LANA A. LINDENMUTH

Hazleton *Elementary*  
C.G.A. Fire Committee 2; C.G.A. Hospitality 2, 3; Waller Hall Association 1, 2, 3, 4; College Choraleers 1, 2; S.P.S.E.A. 4; Senior Ball Decoration Committee 4.



MAXINE ADELE LONG

Chester *Elementary*  
C.G.A. Customs Committee 3; Waller Hall Association 1, 2, 3, 4; Athenaeum Club 2; "B" Club 2, 3; College Choraleers 1; S.P.S.E.A. 4; Senior Class Pictures Committee 4.



DONNA LEA LORE

Berwick *Elementary*  
Day Women's Association 1, 2, 3, 4; Day Women's Official Board 4; College Choraleers 1, 2, 3, 4; S.P.S.E.A. 3, 4; Senior Gifts Committee Co-chairman 4; Decorating Committee 1, 3.



ROBERT MELVIN MacHAMER

Williamstown *Elementary*  
Chess Club 3, 4; College Choraleers 1, 2, President 3; S.P.S.E.A. 3, 4; Senior Gifts Committee 4.



JOYCE CAROL MASSER

Leck Kill *Elementary*  
Waller Hall Association 1, 2, 3; College Choraleers 1; Maroon and Gold Band 1, 2, 3; Student Christian Association 3, 4; S.P.S.E.A. 3, 4; Senior Gifts Committee 4.

MARYCHARLES McHOSE

Harvey's Lake *Elementary*  
Waller Hall Association 1, 2, 3, 4; Maroon and Gold Band 1, 2, 3; Librarian 3; S.P.S.E.A. 4; Senior Gifts Committee 4.

MELVIN ALLAN MONTANYE

West Pittston *Elementary*  
Men's Resident Council 1, 2, 3, 4; S.P.S.E.A. 4; Varsity Club 3, 4; Secretary 4; Football 1, 2, 3, 4; Co-captain 4; C.G.A. Hospitality Committee 3; Intramural Commissioner 3; Intramural Sports: Softball 1, 4; Basketball 1, 4; Track 3, 4; Senior Invitations Committee 4; Hospitality Committee 3.

MARJORIE RUTH MORGAN

Kingston *Elementary*  
Waller Hall Association 1, 2, 3, 4; Kappa Delta Pi 4; Athenaeum Club 2, 3; Student Christian Association 1, 2; S.P.S.E.A. 3, 4; Senior Gifts Committee 4.





SARAH MARGARET MORRIS  
Hershey *Elementary*  
Waller Hall Association 3; S.P.S.E.A. 3, 4;  
Senior Reserve Seat Committee 4.

JOSEPH CARL NARDONE  
West Pittston *Elementary*  
Veterans' Association 3, 4; Intramural Base  
ball 2, 3, 4; Senior Investigation and Ar-  
rangements 4.

MARLENE JULI O'HOLLA  
West Hazleton *Elementary*  
Waller Hall Association 2, 3; Athenaeum  
Club 2, 3, 4; S.P.S.E.A. 3, 4; Senior  
Memorial Committee 4.

SUSAN PENNIE PECHT  
Wyoming *Elementary*  
Waller Hall Association 1, 2, 3, 4; Athenaeum Club  
1, 2; "B" Club 3, 4; Student Christian Association 1;  
S.P.S.E.A. 4; Senior Class Pictures Committee 4.



LENA MAE RADEL  
Sunbury *Elementary*  
Student Christian Association 1, 2, 4; Senior Gifts  
Committee 4; Day Women's Association 1, 2, 3, 4.

CAROL PATRICIA RANCE  
Bloomsburg *Elementary*  
Day Women's Association 1, 2, 3, 4; Kappa  
Delta Pi 4; Maroon and Gold Band 1, 2,  
3, 4; S.P.S.E.A. 3, 4; Senior Cap and Gown  
Committee 4.

CAROL STEPHANIE REAGAN  
Berwick *Elementary*  
Day Women's Association 1, 2, 3, 4; Ath-  
enaeum Club 1; S.P.S.E.A. 4; Maroon and  
Gold 2, 3.

JOYCE ELAINE REDCLIFT  
Berwick *Elementary*  
Day Women's Association 1, 2, 3, 4; Ath-  
enaeum Club 1, 2; Chess Club 3; S.P.S.E.A.  
3, 4; Senior Ball Decorations Committee 4.





MELVIN CLARANCE REED

Shamokin *Elementary*  
Day Men's Association 1, 2, 3, 4; Chess Club 1, 2, 3, 4; Science Club 2; S.P.S.E.A. 4



MARILYN RUTH RINEHIMER

Wapwallopen *Elementary*  
C.G.A. Customs Committee 2; C.G.A. Elections Committee 3; Waller Hall Association 1, 2, 3, 4; Kappa Delta Pi 3, 4; Athenaeum Club 2; "B" Club 2, 3; Maroon and Gold Band 1; S.P.S.E.A. 3, 4; *Maroon and Gold* 3; Fashion Show Co-ordinator 3; Senior Investigations and Arrangements Committee 4; Who's Who Among Students in American Colleges and Universities.



MARY ELLA ROTHERMEL

Danville *Elementary*  
Day Women's Association 1, 2, 3, 4; S.P.S.E.A. 3, 4.

MARY ANN SCHALLES

Nescopeck *Elementary*  
Day Women's Association 1, 2, 3, 4; Athenaeum Club 3, 4; S.P.S.E.A. 4; Harmonettes 2, 3; Senior Gifts Committee 4.

ROGER LEE SHARPE

Royersford *Elementary*  
Freshman Class Vice President, Sophomore Class Vice President, C.G.A. Treasurer 3, C.G.A. Election Board Chairman 2; C.G.A. Dining Room Committee 2, Men's Resident Council 1, 2, 3; Phi Sigma Pi 2, 3, 4—Initiation Chairman 3; Bloomsburg Players 1, 2—Treasurer 2; Fashion Show 2; Senior Cap and Gown Committee 4; Science Club 1, 2.



MARY LOUISE SHUMAN

Shamokin *Elementary*  
Waller Hall Association 1, 2, 3, 4; Athenaeum Club 2; Bloomsburg Players 3; College Choraleers 1; S.P.S.E.A. 4; Fashion Show 2, 4; Senior Memorial Committee 4.



JAMES E. SHAUGHNESSY

Tunkhannock *Elementary*  
Men's Resident Council 1, 2, 3, 4; Chess Club 3, 4; S.P.S.E.A. 3, 4; Veterans' Association 1, 2, 4; *Pilot* Business Manager 4; Senior Reserve Seat Committee 4.

KATHLEEN SINKLER

Southampton *Elementary*  
C.G.A. Election Board Committee 3; C.G.A. Hospitality Committee 3; Waller Hall Association 2, 3, 4; Cheerleaders 3; College Choraleers 2; S.P.S.E.A. 3, 4; Fashion Show Co-ordinator 3; Senior Invitation Committee Co-chairman 4.



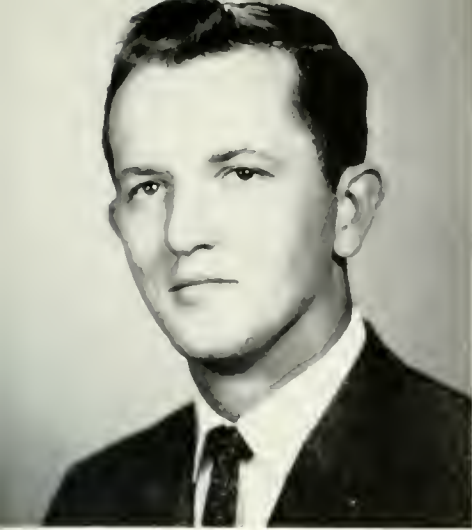

JEROME WILLIAM SNEE

Edwardsville *Elementary*  
Varsity Club 4.



ELEN SNYDER

Danville *Elementary*  
Day Women's Association 1, 2, 3, 4; Ath-  
naeum Club 3; Bloomsburg Players 2;  
SPSEA 3, 4; Senior Cap and Gown  
Committee 4.



VIRGINIA ANN SOLT

Palmerton *Elementary*  
Waller Hall Association 1, 2, 3, 4; "B"  
Club 3, 4; College Choraleers 1; Student  
Christian Association 1, 2, 3, 4; SPSEA,  
3, 4; C.G.A. Fire Warden 2, 3; Senior Gift  
Committee 1.



PATRICIA BARBARA SZAKALUN

Plymouth *Elementary*  
Waller Hall Association 1, 2, 3, 4; Ath-  
naeum Club 1, 2; "B" Club 3, 4; Treasurer  
4; College Choraleers 1; SPSEA, 3, 4;  
Senior Memorial Committee 4



ELIZABETH JANE THOMAS

Shamokin *Elementary*  
Waller Hall Association 1, 2, 3, 4; Ath-  
naeum Club 2, 3; Bloomsburg Players 3;  
College Choraleers 1; SPSEA 4; Senior  
Memorial Committee 4

PRISCILLA ANNE STARK

Danville *Elementary*  
"B" Club 1; SPSEA 3, 4.

ELSIE LEBO STAUFFER

Kingston *Elementary*  
Class of 1927; Glee Club; Dramatic Club; First Aid  
Club.

JEAN LOUISE THOMAS

Berwick *Elementary*  
Day Women's Association 1, 2, 3, 4; Ath-  
naeum Club 1, 2; SPSEA 4; Senior  
Tickets and Distribution Committee 4





MARY LOUISE THOMAS

Trainer *Elementary*  
C.G.A. Election Board 3; Waller Hall Association 1, 2, 3, 4; Athenaeum Club 3; "B" Club 4; College Choraleers 1; Student Christian Association 1, 3; S.P.S.E.A. 3, 4; Senior Ball Decorations Committee 4



RUTH MARY THOMAS

Forty Fort *Elementary*  
C.G.A. Customs Committee 3; Waller Hall Association 1, 2, 3; Day Women's Association 4; Athenaeum Club 1, 2; College Choraleers 1; S.P.S.E.A. 3, 4; Senior Class Pictures Committee 4



ROSEMARY ANN TOLERICO

Hazelton *Elementary*  
C.G.A. Hospitality Committee Chairman 3; Social Recreation Committee 1, 2, 3; Customs Committee 2, 3; Waller Hall Association 1, 2, 3, 4; Bloomsburg Players 1, 2, 3; S.P.S.E.A. 3, 4; *Maroon and Gold Staff* 2, 3; Senior Investigations and Arrangements Committee 4



KAY SANDRA TROY

Berwick *Elementary*  
Day Women's Association 1, 2, 3, 4; Kappa Delta Pi 4; Athenaeum Club 1, 2, 3; S.P.S.E.A. 4; Senior Orchestra Committee 4



DOROTHY ANN UPDEGRAFF

Williamsport *Elementary*  
C.G.A. Election Committee 3; Waller Hall Association 1, 2, 3, 4; Athenaeum Club 1, 2; "B" Club 4; College Choraleers 1; Student Christian Association 1; S.P.S.E.A. 3—Program Chairman 4; Waller Hall House Chairman 3; Senior Ball Decorations Committee Chairman 4

C. L. JEAN VALENTINER

Tunkhannock *Elementary*  
Waller Hall Association 1, 2, 3, 4; Alpha Psi Omega 2, 3; Secretary-Treasurer 4; Bloomsburg Players 1, 2, 3, 4; College Choraleers 1, 2, 3, 4; President 4; Senior Class Pictures Committee 4

SUSAN ANNE VAN SICKLE

Catawissa *Elementary*  
C.G.A. Election Board 2; Day Women's Association 1, 2, 3, 4; Athenaeum Club 3; College Choraleers 1; S.P.S.E.A. 4; Senior Investigations and Arrangements Committee 4

SUZANNE WEATHERILL

Bloomsburg *Elementary*  
Day Women's Association 1, 2, 3, 4; *Maroon and Gold Band* 1, 2, 3, 4; S.P.S.E.A. 3; Senior Cap and Gown Committee 4





**JAMES EUGENE WEAVER**

Shamokin *Elementary*  
Day Men's Association 1, 2, 3, 4; Business Education Club 1; Chess Club 3, 4; S.P.S.E.A. 4; Intramural Basketball 1, 2, 3; Intramural Softball 3.



**JOYCE MARIAN WELKER**

Sunbury *Elementary*  
Day Women's Association 1, 2, 3, 4; Kappa Delta Pi 1; S.P.S.E.A. 3, 4; Senior Cap and Gown Committee 1.



**JUDITH SANDRA WHAITTE**

Hop Bottom *Elementary*  
C.G.A. Customs Committee 2; C.G.A. Dining Room Committee 3; C.G.A. Elections Committee 3; Waller Hall Association 1, 2, 3, 4; Kappa Delta Pi 3; Corresponding Secretary 4; Athenaeum Club 1, 2, 3; "B" Club 2, 3; College Choraleers 1; S.P.S.E.A. 4; Athenaeum Treasurer 3; Senior Co-Chairman Tickets and Distribution Committee 4.

**PATRICIA LINCOLN WHITTAKER**

Dallas *Elementary*  
C.G.A. Customs Committee 2; C.G.A. Social Recreation Committee 3; Waller Hall Association 1, 2, 3; Athenaeum Club 2; "B" Club 1, 2, 3, 4; Bloomsburg Players 2, 3; S.P.S.E.A. 3; Freshman Talent Show 1; Fashion Show Co-ordinator 3, 4.

**DOROTHY ANN WRAY**

Danville *Elementary*  
Day Women's Association 2, 3, 4; Athenaeum Club 3, 4; S.P.S.E.A. 3, 4; Senior Tickets and Distribution Committee 4.



**NANCY MAE YOCUM**

Shamokin *Elementary*  
C.G.A. Assembly Committee 3; C.G.A. Publicity Committee 4; Waller Hall Association 1, 2, 3; Waller Hall Governing Board 3, 4; Kappa Delta Pi 3, 4; Athenaeum Club 1, 2, (Vice President 3); "B" Club 3; College Choraleers 1; Co-Pilot 1, 2; Senior Publicity Committee 4.

**NANCY LEE ZECHMAN**

Milton *Elementary*  
Waller Hall Association 1, 2, 3, 4; Athenaeum Club 2; "B" Club 2, 3—President 4; College Choraleers 1; S.P.S.E.A. 4; Harmonettes 3; Senior Programs and Distribution Committee 4.





C. Stuart Edwards, B.S., M.S.  
Director of Secondary Education



▲ Student teacher Beverly Johnson teaches a class in ninth grade English, while Mr. Babb, critic teacher in the Bloomsburg Junior-Senior High School, observes.



◀ Mr. Edwards, Director of Secondary Education, advises Miss Carol Edwards on selection of courses for an English major.

Secondary Education



▲ Student teacher Fred Frey performs a chemistry experiment for an attentive group of Bloomsburg Junior-Senior High School students.



◀ Carl Lynn, student teacher in the Bloomsburg High School, lectures to an eleventh grade class in physics.





LAWRENCE ALLEN

Wilkes-Barre *Biological Science, English*  
Men's Resident Council 1, 2, 3, 4; Science  
Club 2, 3; S.P.S.E.A. 2, 3; Investigation and  
Arrangements Committee 4.



ELAINE JANET ANDERSON

Philadelphia *Biological Science, English*  
Waller Hall Association 1, 2, 3, 4; Women  
Representative 1, 2; Poetry Club 2; Ath-  
naeum Club 1; Science Club 2, 3; Student  
Christian Association 1; Fashion Show 3;  
Investigation and Arrangements Committee 4;  
Furniture Committee 3; Memorial Committee  
4; Waller Hall Governing Board 2, 3; Col-  
lege Council 1, 2, 3.



DIANE CHARLOTTE ANDREWS

Osceola *English, French*  
Waller Hall Association 1, 2, 3, 4; Waller  
Hall Governing Board 3; Bloomsburg Play-  
ers 2, 3, 4; English Club 3, 4; Maroon and  
Gold Band 1, 2; Student Christian Associa-  
tion 1, 2, 3; Librarian 3, 4; S.P.S.E.A. 3, 4;  
Senior Gift Committee 4.

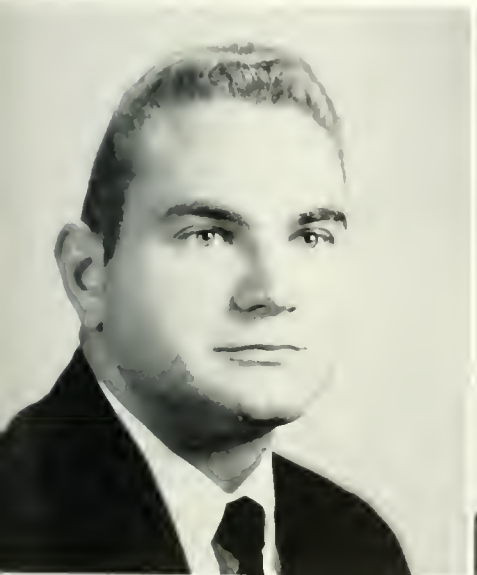

NANCY JANE BEAN

Noxen *Spanish, French*  
Waller Hall Association 1, 2, 3, 4; Ath-  
naeum Club 2, 3; S.P.S.E.A. 3, 4; Decora-  
tion Committee 4.



C. GENE BAKER

Lewistown *Physics, Mathematics*  
Aviation Club 3; Football 1, 2, 3, 4; Wrestling 1, 2.

DAVID WALLACE BARBOUR

Lewistown *Social Studies*  
Aviation Club 3, 4; President 3, 4; S.P.S.E.A. 4; Wres-

MARY LOUISE BECK

Berwick *English, Mathematics*  
Day Women's Association 1, 2, 3, Govern-  
ing Board 4; College Choraleers 1, 2, 3;  
S.P.S.E.A. 4; Choraleers Accompanist 1, 2,  
3; Commencement Program 1; Commence-  
ment Ushering 1, 2, 3; Who's Who Among  
Students in American Colleges and Univer-  
sities.

PHYLLIS BELLINO

Scranton *History, Spanish*  
Waller Hall Association 1, 2, 3; College  
Choraleers 1; S.P.S.E.A. 4; Athenaeum Club  
2, 3; Hospitality Committee 1, 2, 3, 4.





**RONALD STANLEY BENEK**

Cornwells Heights

*Social Studies, Physical Science*

Men's Resident Council 1, 2, 3, 4; Student Christian Association 1, 2; Swimming 2; Intramural Bowling 1, 2, 3; Intramural Football 3, 4; Intramural Softball 2, 3.



**JOSEPH L. BLASKO**

Hazleton

*Social Studies, English*

Day Men's Association 2, 3, 4; Student Christian Association 1, 2, 3, 4; S.P.S.E.A. 3, 4; Baseball 1, 2; Intramural Basketball 2, 3; Intramural Volleyball 1, 2; Softball 2, 3; Orchestra Committee 4

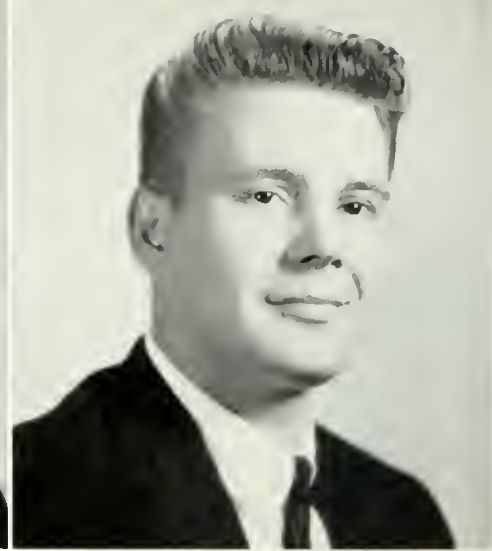

**MAURICE R. BOLINSKI**

Mocanaqua

*Social Studies, Physical Science*

Day Men's Association 1, 2, 3, 4; S.P.S.E.A. 3, 4; Veterans' Club 3; Senior Transportation Committee.



**MARGARET HELEN BOWER**

South Williamsport

*English, Geography*

Waller Hall Association 1, 2, 3, 4; Vice President 3; Waller Hall Governing Board 1; Class Treasurer 4; Awards Committee 2, 3; Entertainment Committee 3; Alpha Psi Omega 4; Gamma Theta Upsilon 2, 3, 4; Secretary 2; Vice President 3; "B" Club 2, 3, 4; Bloomsburg Players 2, 3, 4; College Choraleers 1; English Club 3, 4; Student Christian Association 1, 2, 3, 4; Vice President 3; S.P.S.E.A. 3, 4; *Maroon and Gold* Reporter 3; Circulation 2, OBITER 3, 4; Business Manager 4



**NANCY LOU BOWER**

Milton

*Social Studies, French*

Waller Hall Association 1, 2, 3, 4; Invitation Committee 4; Memorial Committee 4; College Choraleers 1; Athenaeum Club 1, 2; Hospitality Committee 3; Customs Committee 3; S.P.S.E.A. 3, 4; Kappa Delta Pi 3, 4; Historian 4; Memorial Committee 4

**DAVID KENNETH BOYER**

Picture Rocks

*Chemistry, Physical Science*

Day Men's Association 2, 3, 4; Maroon and Gold Band 2; Science Club 2, 3, 4; S.P.S.E.A. 3, 4

**PAUL CHESTER BOYER**

Muncy Valley

*Mathematics, Physical Science*

Resident Men's Association 1, 2, 3, 4; S.P.S.E.A. 3, 4; Science Club 4; Maroon and Gold Band 1, 2; Judo Club 2, 4; Transportation Committee 4; Senior Ticket Committee; Intramural Sports 1, 2, 3, 4

**JOSEPH THOMAS BRANN**

Lost Creek

*Mathematics, Science*

Men's Resident Council 3; Aviation Club 2; Science Club 2, 3, 4; S.P.S.E.A. 4; Social Recreation Committee 2, 3, 4; Senior Ball Committee 4; Ivy Day Committee 4



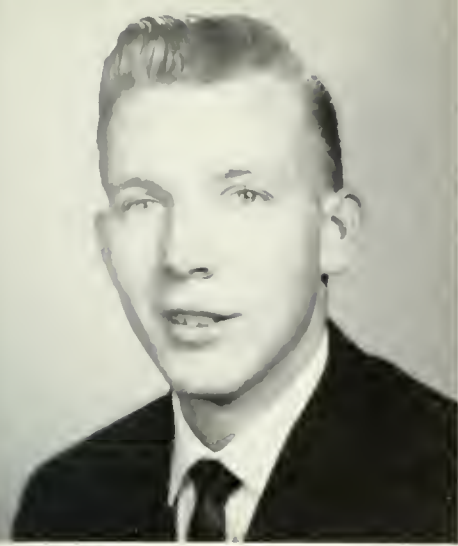

WAYNE N. BRUGGER

Nuremberg *Mathematics, History*  
Day Men's Association 1, 2, 3, 4; Student Christian Association 4; S.P.S.E.A. 4.



ALLAN RAY CAMPBELL

Canton *English, Social Studies*  
Men's Resident Council 1, 2, 3, 4; English Club 3, 4; S.P.S.E.A. 3, 4.



EDWARD FRANCIS COCCO

Upper Darby *English, Social Studies*  
Men's Resident Council 3; Pep Committee 2, 3, 4; Spartans 3; President 3; Varsity Club 3, 4; Fire Brigade 2, 3, 4; Football 2, 3, 4; Track 3, 4; Orchestra Committee 4.

HARRY E. COLE, JR.

Bloomsburg *English, French*  
College Council 1, 2, 3; Class President 1, 2; *Maroon and Gold*, Sports Editor 1; Assistant Editor 2; Editor-in-Chief 3; *Pilot*, Associate Editor 4; *Olympian*, Editorial Board 3; Alpha Psi Omega 2, 3, 4; President 3; Kappa Delta Pi 4; Phi Sigma Pi 2, 3; Bloomsburg Players 1, 2, 3; Vice President 2; Perspective 2; English Club 3; Science Club 1; S.P.S.E.A. 3, 4; Reserve Seat Committee 4.

ARTHUR B. COMSTOCK

Benton *Physical Science, Mathematics*  
Day Men's Association 1, 2, 3, 4; Science Club 4; S.P.S.E.A. 4; Baseball 1; Decoration Committee 4.



JAMES J. DAVIS

Bristol *Biological Science, Physical Science*  
Freshman Talent Show 1; Social Recreation Committee 4; Science Club 1, 2, 3, 4; Ivy Day Committee 4; Orchestra Committee 4; Fire Brigade 3; Men's Intramurals 1, 2, 3, 4.

FRANK JOSEPH CRENETI

Southampton *History*  
Men's Resident Council 1, 2, 3, 4; S.P.S.E.A. 4; Varsity Club 4; *Maroon and Gold* 2, 3, 4; Football 1, 2, 3, 4; Memorial Committee 4.

FRANK VINCENT D'ANDREA

Hazleton *Physical Science, Mathematics*  
Day Men's Association 1, 2, 3, 4; Big Name Entertainment Committee 4; Student Christian Association 4; S.P.S.E.A. 3, 4; Men's Intramurals 1, 2.





MARIE ANTOINETTE DiROCCO  
Milton

*Biological Science, Social Studies*  
Waller Hall Association 1, 2, 3; Athenaeum Club 1; Chess Club 2; Science Club 3; S.P.S.E.A. 4; Intramural Softball 3; Orchestra Committee 4.



RICHARD A. DOMALAVAGE

Shenandoah *Mathematics, Physical Science*  
Day Men's Association 1, 2, 3, 4; Intramural Sports 2, 3; Athenaeum Club 4; *Olympian* 4.



D. JAMES DONALD

New Philadelphia *Biological Science, English*  
Men's Resident Council 1, 2, 3, 4; Phi Sigma Pi 2, 3, 4; Historian 3; Pledgemaster 2, 3; Bloomsburg Players 1, 2; College Choraleers 1; Student Christian Association 1, 2, 3, 4; S.P.S.E.A. 4; Men's Intramural 2, 3, 4; Pep Committee 3; Freshman Talent Show 1; *Maroon and Gold* Feature Writer 4; Pi Omega Pi Talent Show 3, 4.

JO ANN DUDA

Summit Hill *French, Social Studies*  
Waller Hall Association 1, 2, 3, 4; Big Name Entertainment Committee 2, 3, 4; Custom's Committee 2, 3; Hospitality Committee 2, 3, 4; Athenaeum Club 1, 2; College Choraleers 1; S.P.S.E.A. 3, 4; Cap and Gown Committee 4; Who's Who Among Students in American Colleges and Universities.

HENRY JOSEPH ECKLEY

Pottsville *English, Social Studies*  
S.P.S.E.A. 4; Transfer from Penn State U. Center; Student Council Vice President 2; Library Club 2; Intramural Basketball 1, 2.



CAROL ANN EDWARDS

Bloomsburg *English, Biological Science*  
Day Women's Association 1, 2, 3; Kappa Delta Pi 3; English Club 3; S.P.S.E.A. 3; Science Club 1, Secretary 2, Secretary 3; OBITER Assistant Editor 3; C.G.A. Husky Lounge Committee 3; Tickets and Distribution Committee 3.

JOSEPH P. ELGIN

Atlas *Social Studies*  
Men's Resident Council 2, 3; S.P.S.E.A. 4; Veterans' Association 2, 3; Intramural Basketball 2, 3; Baseball 3; Volleyball 3.

NANCY MARGARET ENGEL

Philadelphia *Science*  
Waller Hall Association 1, 2, 3, 4; Poetry Club 2; Science Club 1, 2, 3; Student Christian Association 1; Fashion Show 2, 3, 4.





SANDRA ELIZABETH  
ENGELMAN

Noxen *English, Social Studies*  
Waller Hall Association 1, 2, 3, 4; Waller  
Hall Proctor 3; Athenaeum Club 1, 2, 3, 4;  
S.P.S.E.A. 3, 4.



JOSEPH A. ENNEY

Wormleysburg *Mathematics, Social Studies*  
C.G.A. Committees: Fire Brigade 2, Chairman 3, 4,  
Furniture Chairman 1, Pep 1, Social Recreation 2;  
Customs 2, 3; Election Board 1, Men's Resident  
Council 1, 2, 3, 4; Men's Resident Council Vice  
President 3, 4; Science Club 1, Varsity Club 2,  
Assistant Secretary 3, Vice President 4; Football 1,  
Track 1, 2, 3, 4, Intramural Football 1, Intramural  
Basketball 1, 2; Intramural Softball 2, 3, 4, Orchestra  
Committee, Co-chairman 4, Talent Show 1,  
Basketball Tournament 2; Assistant Co-ordinator 3.



MARY THERESA FALTISCO

Sayre *Biological Science, Geography*  
Hospitality Committee 3; Waller Hall Asso-  
ciation 1, 2, 3; Gamma Theta Upsilon 1,  
Corresponding Secretary 2, Recording Sec-  
retary 3, 4; Inter-Fraternity Council 3; Sig-  
ma Alpha Eta 1; Maroon and Gold Band  
1, 2, 3; Science Club 4; S.P.S.E.A. 4



LAWRENCE JAMES FINN

Berwick *Biological Science*  
Day Men's Association 1, 2, 3, 4; Chess  
Club 2, 3; S.P.S.E.A. 4; Intramural Bas-  
ketball 2; Intramural Football 4; Decora-  
tions Committee 4.



DELBERT STEWART  
FISHER, JR.

New Columbia *Social Studies, English*  
Day Men's Association 2, 3, 4; S.P.S.E.A.  
4; Veterans' Association 2.

MARY B. FERNER  
Lavelle *Biology, Chemistry*  
Pep Committee 2; Customs Committee 3; Furniture  
Committee 3; Waller Hall Association 1, 2, 3, 4;  
Science Club 2, 3, 4; S.P.S.E.A. 4; Fashion Show 2,  
3, 4.

EDWARD J. FETZKO

Shamokin *Mathematics*  
Day Men's Association 1, 2, 3, Treasurer 4; Science  
Club 3, 4; Intramural Softball 3, 4.

CAROLYN BARNARD FLETCHER

Middleburg *English, Social Studies*  
Customs Committee 3; Waller Hall Asso-  
ciation 1, 2, 3, 4; Athenaeum Club 3, 4;  
Student Christian Association 1; S.P.S.E.A.  
4; Decorations Committee 4.





FRED GERALD FREY

Tunkhannock *General Science*  
Day Men's Association 4; Men's Resident Council 1, 2, 3; S.P.S.E.A. 4; Varsity Club 1, 2, 3, 4; Football 1, 2, 3, 4; Baseball 2; Swimming. Manager 2.



BERNARD C. GATSKI

Hazleton *Biological Science, English*  
Election Committee 4; Science Club 4; S.P.S.E.A. 4; Basketball 1, 2, 3; Intramural Football 3, 4; Intramural Volleyball 2, 3; Intramural Softball 2, 3, 4; Announcements and Name Cards Committee 4



RONALD PARK GERHART

Port Royal *Mathematics, Physical Science*  
Men's Resident Council 2, 3, 4; Kappa Delta Pi 4; Phi Sigma Pi 4; Science Club 2, 3, 4; S.P.S.E.A. 4; Intramural Basketball 2, 3; Intramural Soccer 4; Orchestra Committee 4



GLENN HOWARD GRUBER

Highspire *Social Studies, Geography*  
Men's Resident Council 1, 2, 3, 4; Varsity Club 1, 2, 3, 4; Football 1, 2, 3, 4; Baseball 1; Homecoming Committee 2, 3; Intramural Basketball 2, 3; High School Basketball Tournament 2; High School Wrestling Tournament 3; State College Wrestling Tournament 1, 2.



THOMAS STEPHEN GLADSKY

Shenandoah *Social Studies, English*  
Men's Resident Council 1, 2, 3, 4; Varsity Club 3; Maroon and Gold Sports Editor 2; Olympian, Editorial Board 3; Basketball 1, 2; Intramurals 3, 4

THOMAS GORANT

Shamokin *Social Studies, Geography*  
Men's Resident Council 2, 3, 4; Day Men's Association 1; Varsity Club 1, 2, 3, 4; Wrestling 1, 2, 3, 4.

JAMES STEPHEN GUIZZETTI

Mt. Carmel *Mathematics, Physical Science*  
Day Men's Association 1, 2, 3, 4; Athenaeum Club 2; Science Club 1; Olympian Circulation Editor 2, Intramural Volleyball 3.

FRANCIS LAMAR GURSKI

Shamokin *Social Studies, Geography*  
Day Men's Association 1, 2, 3, 4; Varsity Club 3, 4; Football 2, 3, 4; Track 4; Intramural Softball 2, 3, 4; Intramural Basketball 2, 3, 4.





WAYNE JOSEPH HAAS

Cressona *Social Studies, Geography*  
Dining Room Committee 4; Pep Committee 4; Men's Resident Council 1, 2, 3, 4; Aviation Club 3; Debating Club 3; S.P.S.E.A. 4; Varsity Club 4; Track 2, 3, 4; Intramural Football 4; Intramural Basketball 1, 2, Intramural Baseball 2; Intramural Wrestling 2; Orchestra Committee 4.



FRANK NELSON HELLER, JR.

Muncy *English, Social Studies*  
Social Recreation Committee 4; Election Committee 4; Men's Resident Council 1, 2, 3, Phi Sigma Pi 3, 4; Sigma Alpha Eta 2; English Club 1; Poetry Club 1; Student Christian Association 1, 2; S.P.S.E.A. 4; *Maroon and Gold*, Editorial Editor 3; *Olympian*, Editor 3.



WILLIAM HIGGINS

Shamokin *Social Studies, English*  
Day Men's Association 1, 2, Treasurer 3, President 4; Intramurals 1, 2, 3, 4; S.P.S.E.A. 3, 4; Ivy Day Committee 4.

FREDERICK E. HONS

Trucksville *Social Studies, Geography*  
Men's Resident Council 1, 2, 3, 4; Intramural Baseball 2, 3, 4; Gamma Theta Upsilon 2, 3, 4; S.P.S.E.A. 3, 4.

LEWIS CLARENCE HOWER

Bloomsburg *Mathematics, Physics*  
Science Club 2, 3, 4; Intramural Baseball 2, 3; Intramural Basketball 2, 3.



JAMES HAROLD HUBER

Bloomsburg *English, Social Studies*  
Day Men's Association 1, 2, 3, 4; Debating Club 3, Recording Secretary 4; Tennis 4; Intramural Basketball 1, 2, 3, 4; Intramural Softball 3, 4; Intramural Volleyball 2; Ivy Day Committee 4.

WILLARD L. HUNSINGER

Danville *Mathematics, Physical Science*  
Day Men's Association 1, 2, 3, 4; S.P.S.E.A. 4; Veterans' Association 2.

JOHN LAWRENCE ICKES

Orangeville *Social Studies, Geography*  
Day Men's Association 1, 2, 3, 4; College Choraleers 1, 2, 3; Intramural Bowling 1





BARBARA ANN JAMES

Pocono Summit *History, English*  
Election Board 4; Waller Hall Association 1, 2, 3, 4; Waller Hall Governing Board 2; Athenaeum Club 1, 3; College Choraleers 1; S.P.S.E.A. 4; Cap and Gown Committee, Chairman 4.



BEVERLY HEATH JOHNSON

Benton *Social Studies, English*  
Bloomsburg Players 2, 3, 4; Hospitality Committee 3; "Looking Forward," Editor 2; S.P.S.E.A. 3, 4; Waller Hall Association 2, 3; Memorial Committee 4; Senior Ball Decorations Committee 4; Who's Who Among Students in American Colleges and Universities.



GORDON JONES

Jermyn *Social Studies, English*  
Athenaeum Club 3, 4; Dramatic Club 1, 2, 3, 4; S.P.S.E.A. 3, 4; Men's Residence Council 1, 2, 3, 4; Dining Room Committee 3, 4.

JARED ALAN KETNER

Benton *Physical Science, Mathematics*  
Aviation Club 3, 4; College Choraleers 2; Science Club 2, 3, 4.



DEAN PATSONS KILE

Bloomsburg *Biological Science, History*  
Day Men's Association 1, 2, 3, 4; Science Club 1, 3, S.P.S.E.A. 4; Veterans' Association 2.



BARBARA ANN KINDIG

Berwick *Spanish, English*  
Day Women's Association 1, 2, 3, 4; Athenaeum Club 1, 2; English Club 3; S.P.S.E.A. 4; Fashion Show Organist 3, 4; Assembly Organist 1, 2, 3, 4; Tickets and Distribution Committee 4.

RICHARD KITCHEN

Bloomsburg *Biological Science, Physical Science*  
Maroon and Gold Band 1, 2, 3; Day Men's Association 1, 2, 3, 4; Talent Show 1: Intramurals 1; S.P.S.E.A. 3, 4

DANIEL KLEMENTIK

Benton *Social Studies, English*  
Transfer from Concordia College.







**JAMES ROBERT KOCH**  
 Hazleton *Social Studies, Geography*  
 Day Men's Association 1, 2, 3, 4; S.P.S.E.A.  
 4; Veterans' Association 2, 3, 4



**BARBARA JEAN KOLET**  
 Berwick *English, Biology*  
 Day Women's Association 1, 2, 3, 4; *Maroon*  
*and Gold* 2, 3, 4



**DONALD G. KOONES**  
 Catawissa *Social Studies, Geography*  
 Athenaeum Club 1, 2, 3, 4



**CAROL JEAN KOONS**  
 Shenandoah *General Science, Chemistry*  
 Day Women's Association 3; Bloomsburg Players 4;  
 English Club 4; S.P.S.E.A. 4; *Maroon and Gold* Staff  
 4; Election Board 4; Orchestra Committee 4; Transfer:  
 Penn State Players 2, 3; Daily Collegian 2, 3



**DANIEL KWASNOSKI**  
 Ranshaw *Mathematics, Physical Science*  
 Day Men's Association 1, Secretary 2, 3, 4; Science  
 Club 2, President 3; S.P.S.E.A. 4; Assembly Committee  
 3; Intramural Softball 3; Decorations Committee 4

**OWEN ROBERT LAGERMAN**  
 Trevorton *Social Studies*  
 Day Men's Association 2, 3, 4; Athenaeum  
 Club 2; S.P.S.E.A. 4; Veterans' Association  
 4; Football 3

**LARRY LARUE LAUBACH**  
 Benton *General Science, Mathematics*  
 Day Men's Association 1, 2, 3, 4; Science  
 Club 3, 4; S.P.S.E.A. 4

**JAMES JOSEPH LAVELLE**  
 Scranton *Social Studies, Geography*  
 Men's Resident Council 1, 2, 3, 4; Gamma  
 Theta Upsilon 2, 3, 4; S.P.S.E.A. 4; Intra-  
 mural Football 1, 2; Basketball 1, 2, 3, 4;  
 Baseball 1, 2





SALLY LAYTON

Forty Fort *Social Studies, English*  
"B" Club 1, 2, 3; Customs Committee 2;  
Pep Committee 2; S.P.S.E.A. 4; Furniture  
Committee 3; Waller Hall Association 1, 2,  
3; Athenaeum Club 4; Memorial Committee  
4.



MARGARET SUSANN LILLIE

Tunkhannock *Social Studies, Geography*  
Waller Hall Association 1, 2, 3, 4; Gamma  
Theta Upsilon 3, 4; Student Christian Asso-  
ciation 1; S.P.S.E.A. 3, 4; Announcements  
and Name Cards Committee 4



THOMAS LAWRENCE LITTLE

Philadelphia *Social Studies, English*  
Freshman Class Adviser 3; Customs Com-  
mittee 3; Day Men's Association 4; Men's  
Resident Council 2, 3; Bloomsburg Players  
2; Perspective Club 2; S.P.S.E.A. 4; Veter-  
ans' Association 2; Vice Commander 3, 4;  
Varsity Club 3, 4; Football 2, 3; Swimming  
2, 3, 4; Judo Club Instructor 2, 3, 4; Wres-  
tling Tournament 3; Freshman Talent Show  
Director 2, 3; Reserve Seat Committee 4.



JOAN H. LIVZIEY

Danville *French, English*  
Day Women's Association 1, 2, 3, 4; S.P.S.E.A. 3, 4;  
English Club 4; Sigma Alpha Eta 4.



PETER MARTIN LUTZ

Bloomsburg *Biological Science*  
Day Men's Association 1, 2, 3, 4; S.P.S.E.A. 4; Varsity  
Club 3, 4; Swimming 2.

MYRON LYLO, JR.

Berwick *History, Biological Science*  
Day Men's Association 1, 2, 3, 4; Science  
Club 3; S.P.S.E.A. 3, 4; Veterans' Associa-  
tion 3; Golf 2, 3; Intramural Football 3;  
Decorations Committee 4

CARL S. LYNN

Freeland *Physical Science, Social Studies*  
Science Club 2, 3; S.P.S.E.A. 3, 4; Men's  
Resident Council 1, 2, 3, 4; Intramural Bas-  
ketball 2, 3; Softball 3; Business Club 1;  
Cap and Gown Committee 4.

JOSEPH ANDREW MAIER, JR.

Danville *Social Studies, English*  
Day Men's Association 2, 3, 4; Veterans'  
Association 2, 3, 4; Golf 4; Intramural  
Bowling 2; Freshman Talent Show 1;  
Transportation Committee 4.





**JAMES R. MANNION**  
Mt. Carmel *Biology, Social Studies*  
S.P.S.E.A. 4.

**WILLIAM EUGENE MARTIN**  
Bloomsburg *English, Social Studies*  
Day Men's Association 2, 3, 4; Kappa Delta  
Pi 4; Debating Club Treasurer 3, 4; English  
Club President 3, President 4; S.P.S.E.A.  
3, 4; *Maroon and Gold* Reporter 2, Editorial  
Board 3, Copy Editor 4; *Pilot* Staff 2.

**ROBERT LOUIS McALOOSE**  
Kelayres *Biological Science, Geography*  
Day Men's Association 1, 2, 3, 4; Gamma  
Theta Upsilon 3, 4; Aviation Club 3; Sci-  
ence Club 3, 4; S.P.S.E.A. 4; Veterans  
Association 1, 4; Class Pictures Committee 4.

**JOHN EUGENE McAULIFFE**  
Scranton *Mathematics, Physical Science*  
Intramural Sports: Basketball 3, 4; Bowling 3, 4; Vol-  
leyball 3, 4; Programs and Distribution Committee 4  
Transfer from Keystone Junior College.

**THOMAS McHUGH**  
Lost Creek *Mathematics, Physical Science*  
Judo Club 1, 2, 3, 4; Athenaeum Club 1, 2, 3; Intra-  
mural Football 1, 2, 3, 4; Intramural Basketball 1, 2,  
3, 4.



**JOHN JOSEPH McMURTRIE, JR.**  
Saint Clair *Social Studies, English*  
S.P.S.E.A. 4.

**ROBERT MECKLY**  
Lewisburg *Social Studies, Geography*  
Intramural Bowling 2, 3; Baseball 1, 2; In-  
tramural Basketball 1, 2; Men's Resident  
Council 1, 2, 3; S.P.S.E.A. 4; Day Men's  
Association 4; Transportation Committee 4.

**FRANCIS JOSEPH MENAPACE**  
Mt. Carmel *Biology, History*  
Track 3, 4; Class Pictures Committee 4.





**KENNETH R. MERTZ**

Shamokin *Science, Mathematics*  
Day Men's Association 2, 3, 4; Decorations  
Committee 4.



**ERMA JOANNE MILLER**

Benton *English, History*  
Day Women's Association 3, 4; Waller Hall  
Association 1, 2; Bloomsburg Players 2;  
English Club 3, 4; Poetry Club 1; *Co-Pilot*  
Staff 2; Reserve Seat Committee 4



**TODD THOMAS MORRIS**

Forty Fort *Biology, Geography*  
Men's Resident Council 1, 2, 3, Treasurer 4;  
Hospitality Committee 3; Gamma Theta  
Upsilon 1, 2, 3, 4; S.P.S.E.A. 3, 4; Wres-  
tling 1, 2.

**WAYNE D. MOSS**

Shickshinny *Science*  
Wrestling 1, 2, 3, 4; Student Christian Association 2,  
3, 4; Track 1, 2, 3, 4; S.P.S.E.A. 3, President 4;  
Science Club 1, 2, Vice President 3, 4; Class Vice  
President 4; Intramural Football 1, 2, 3, 4; Softball 1,  
2, 3, 4; Invitations Committee 4.

**DONALD MUFFLY**

New Columbia *Biological Science, English*  
*Maroon and Gold* 1, 2; *Olympian* Editorial Board 3;  
Pep Committee; Bloomsburg Players 1, 2, 3, 4; Science  
Club 1, 2, 3, 4; Debating Club 2; S.P.S.E.A. 3, 4;  
Transportation Committee Chairman 4; Intramural Foot-  
ball 1, 3, 4; Softball 1, 3, 4.



**JAMES JOHN NAGLE**

Ashley *Biological Science*  
Day Men's Association 2, 3, 4; Athenaeum  
Club 3; Science Club 3; S.P.S.E.A. 4; Vet-  
eran's Association 4; Intramural Sports:  
Football 4; Softball 2, 3, 4; Basketball 3, 4;  
Volleyball 3, 4; Table Tennis 3, 4.



**JOHN NICHOLAS NASH**

Shamokin *Biological Science, Geography*  
Day Men's Association 4; Men's Resident  
Council 1, 2, 3; Aviation Club 1, 2; Science  
Club 3, 4; Varsity Club 3, 4; Swimming 3;  
Wrestling 1, 2.

**MILO EDWARD MUIRHEAD**

Bloomsburg *Science, Social Studies*  
Assembly Committee 4; Customs Committee  
2; Day Men's Association 1, 2, 3, 4; Phi  
Sigma Pi 3, 4; Debating Club 3, Treasurer  
4; Science Club 1, 2, 3; S.P.S.E.A. 4;  
Intramural Sports: Football 2, 3; Softball  
2, 3, 4; Bowling 1, 2, 3; Basketball 1, 2, 3,  
4; Table Tennis 4; Transportation Commit-  
tee 4.

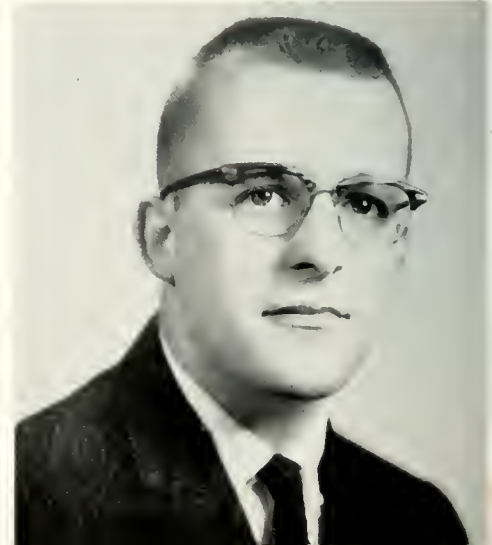
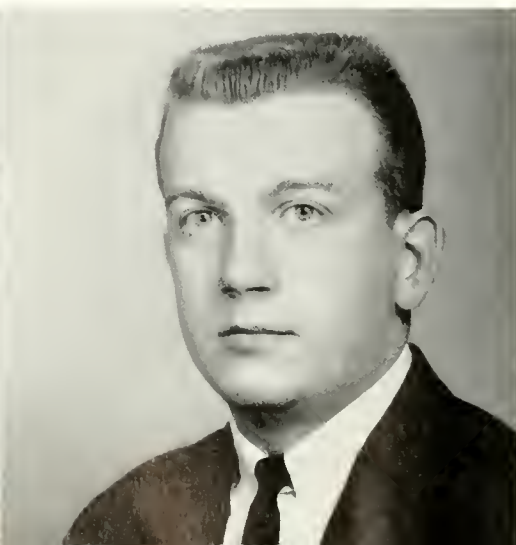



RUTH EVELYN NORTHRUP

Rome *English, Social Studies*  
Awards Committee 3; Hospitality Committee 3; Waller Hall Association 1, 2, 3, 4; Waller Hall Proctor 3; Bloomsburg Players 2; College Choraleers 3; English Club 4; Maroon and Gold Band 1; Student Christian Association 1, 2; S.P.S.E.A. 3, 4; *Maroon and Gold* Reporter 2; Memorial Committee 4.



WILLIAM KENNETH O'DONNELL

Girardville *Physical Science, Biological Science*  
Social Recreation Committee 2; Customs Committee 2; Men's Resident Council 1, 2, 3, 4; Chess Club 2; Debating Club President 3; Science Club 1, 2; Vice President 3; *Maroon and Gold* Feature Writer 1; OBITER Activities Editor 3; Editor 4; *Olympian* Business Manager 2; *Pilot* Associate Editor 3; High School Basketball Tournament 2; S.P.S.E.A. 4.



JOSEPH FRANCIS PECORELLI

Mocanaqua *Social Studies, Geography*  
Day Men's Association 3; Veterans' Association 3.



JOHN LAWRENCE PESDA

Hazleton *Social Studies*  
Athenaeum Club 4; Bloomsburg Players 4; S.P.S.E.A. 4; Veterans' Association 3, 4; Aviation Club 2, Vice President 3.



JOAN ANN PETRIE

Schuylkill Haven *Social Studies, English*  
Pep Committee 1; Sigma Alpha Eta 1; Perspective Club 2; Election Board 2; OBITER Art Editor 3; Cap and Gown Committee 4.

THOMAS REED PEIFER

Mifflinville *English, Geography*  
Day Men's Association 1, 2, 3, 4; Athenaeum Club 1, 2; Debating Club 3, 4; English Club 4; S.P.S.E.A. 4; *Olympian* Editorial Staff 3; Perspective Club 2; Orchestra Committee 4.

ROBERT PELAK

Wilkes-Barre *Chemistry, Physical Science*  
Aviation Club 3; Athenaeum Club 2, 3; Judo Club 2, 3; Chess Club 2; Science Club 1, 2, 3; Men's Resident Council 1, 2, 3, 4; S.P.S.E.A. 4.

PATRICIA ANN PHILLIPS

Fern Glen *Social Studies, English*  
Day Women's Association 3, 4; Waller Hall Association 1, 2; Athenaeum Club 1, 2, 3; S.P.S.E.A. 4; Orchestra Committee 4.





**RICHARD JOSEPH PROFIT**  
Mt. Carmel  
*Biological Science, Social Studies*  
Day Men's Association 1, 2, 3; Athenaeum Club 1; Science Club 4; Wrestling 4; Intramural Volleyball 3, 4; Intramural Sports: Baseball 3, 4; Football 4; Wrestling 4; Class Pictures Committee 4.



**VINCENT PAUL RAUPERS**  
Athens  
*Social Studies, Geography*  
Men's Resident Council 1, 2, Executive Committee 3, 4; Gamma Theta Upsilon 1; Phi Sigma Pi 2, 3, 4; Varsity Club 2, 3, 4; Football 1, 2, 3; Track 1, 2, 3; Fire Brigade 3.



**SUZANNE FAY REASER**  
Allenwood  
*Mathematics*  
Day Women's Association 4; Waller Hall Association 1, 2, 3; Maroon and Gold Band 1; S.P.S.E.A. 3, 4.



**WILLIAM HENRY RICE**  
Catawissa  
*English, French*  
Day Men's Association 1, 2, 3, 4; Chess Club 3; Maroon and Gold Band 1, 2; SPSEA 3, 4; Intramural Soccer 4; Reserve Seat Committee 4.



**EUGENE WAYNE RINEHIMER**  
Berwick  
*Social Studies, Geography*  
Day Men's Association 1, 2, 3, 4; S.P.S.E.A. 3, 4.

**KERRY E. REIDINGER**  
Danville  
*Social Studies, Geography*  
Day Men's Association 1, 2, 3; S.P.S.E.A. 3; Veterans Association 2.

**WILLIAM MOORHEAD REMLEY**  
Berwick  
*Social Studies, Geography*  
Day Men's Association 1, 2, 3, 4; Gamma Theta Upsilon 1, 2, Treasurer 3.

**GLORIA J. ROGERS**  
Williamsport  
*Mathematics*  
Pep Committee 3; Waller Hall Association 1, 2, 3, 4; Athenaeum Club 2, 4; College Choraleers 1; S.P.S.E.A. 4.





DONALD ROSENBAUM

Muncy *Spanish, Geography*  
Gamma Theta Upsilon 2, 3; President 4;  
Election Board 2, 3, 4; S.P.S.E.A. 4; Day  
Men's Association 3, 4; Reserve Seat Com-  
mittee 4.



CAROL ST. JOHN

Chambersburg *Biological Science*  
College Choraleers 1; Athenaeum Club 1;  
S.P.S.E.A. 4; Science Club 2; Dance Com-  
mittee 3; Invitations Committee 4.



JOHN HENRY SAMSEL

Berwick *Social Studies, Biological Science*  
Day Men's Association 1, 2, 3; Athenaeum  
Club 4; Debating Club 3; Science Club 3, 4;  
S.P.S.E.A. 4; Intramural Sports: Basketball  
2, 3; Baseball 3; Football 4; Class Pictures  
Committee 4.

NANCY ANN SARISKY

Mt. Carmel *Mathematics, Physical Science*  
Social Recreation Committee 3, 4; Waller Hall Associa-  
tion 1, 2, 3, 4; Bloomsburg Players 1; Science Club  
3, 4; S.P.S.E.A. 4; Gifts Committee 4.

THOMAS EDWIN SEARER

Port Royal *Mathematics, Physical Science*  
Men's Resident Council 2, 3, 4; Kappa Delta Pi 4;  
Science Club 2, 3, 4; S.P.S.E.A. 4; Intramural Basketball  
2, 3; Intramural Soccer 4.



CAROLE MARIE SEROWICZ

Glen Lyon *Biological Science, English*  
Day Women's Association 4; Waller Hall  
Association 1, 2, 3; Sigma Alpha Eta 1;  
Athenaeum Club 3; Science Club 3, 4;  
S.P.S.E.A. 4; Decorations Committee 4.

CARIMER JANE SHULTZ

Berwick *French, English*  
Class Historian 4; Awards Committee 2, 3;  
Assembly Committee 3; Day Women's As-  
sociation 1, 2, 3, 4; Kappa Delta Pi 3,  
President 4; Athenaeum Club 1, 2; *Maroon  
and Gold* Reporter 2, Editorial Board 3,  
Copy Editor 4; Prom Decoration Committee  
3; Co-ed of the Year Committee 2;  
S.P.S.E.A. 4.

JOHN ALEXANDER SHUMAN, III

Bloomsburg *English, Geography*  
Day Men's Association 2, 3, 4; Athenaeum  
Club 3, 4; Chess Club 3; English Club 2, 3,  
4; Intramural Bowling 3; Homecoming Dec-  
oration Committee 3; Ivy Day Committee 4.





**JEROME DOMINICK SLAVICK**

Berwick *Social Studies, Geography*  
Day Men's Association 1, 2, 3, 4; Chess Club 3, 4; S.P.S.E.A. 4; Golf 4; Intramural Basketball 2, 3; Decorations Committee 4.



**CONNIE ELAINE SMITH**

Harvey's Lake *English, Social Studies*  
Waller Hall Association 1, 2, 3, 4; Waller Hall Counselor 3; College Choraleers 1, 3; Maroon and Gold Band 1, 2, 3, 4; S.P.S.E.A. 4; Decorations Committee 4



**JOHN BENEDICT SMITH**

Harleigh *Physical Science, Mathematics*  
Dining Room Committee 3; Men's Resident Council 2, 3, 4; Phi Sigma Pi 4; Aviation Club 3; Science Club 2, Treasurer 3, Treasurer 4; Intramural Sports: Football 3, 4; Basketball 3, 4; Softball 3, 4; Wrestling 3, 4; Volleyball 3, 4.

**NELSON ROBERT SMITH**

Wilkes-Barre *Mathematics, Physical Science*  
Bloomsburg Players 1; Science Club 1, 2, 4; S.P.S.E.A. 4; Intramural 3, 4.



**PRISCILLA JANE SMITH**

South Williamsport *Mathematics, English*  
Hospitality Committee 2; Waller Hall Association 1, 2, 3; College Choraleers 1; S.P.S.E.A. 3; OBITER 1, 2.



**LEONARD DEAN SNYDER**

Elizabethville *Social Studies, Geography*  
Men's Resident Council 1, 2, 3, 4; Kappa Delta Pi 4; Maroon and Gold Band 1, 2, 3, 4; Student Christian Association 3, 4; S.P.S.E.A. 3, 4; Freshman Talent Show; Orchestra Committee 4

**JOHN CLOYD SPANGLER**

Bloomsburg *Biological Science*  
Day Men's Association 1, 2, 3, 4; Science Club 1; S.P.S.E.A. 4.

**RONALD F. STARTZEL**

Strong *Mathematics, Physical Science*  
Big Name Entertainment Committee 3; Day Men's Association 1, 2, 3, 4; Aviation Club 1; S.P.S.E.A. 4; Olympian Staff 3; Intramural Volleyball 3.







**MICHAEL WILLIAM STEGER**  
 New Cumberland  
*Social Studies, Geography*  
 Men's Resident Council 1, 2, 3, 4; Gamma Theta Upsilon 2, Treasurer 3, 4; Fire Brigade 3; High School Wrestling Tournament 3, 4; Basketball Tournament 3.



**WILLIAM EDWARD STEINHART**  
 Shamokin  
*Biological Science, Physical Science*  
 Day Men's Association 1, 2; Men's Resident Council 3, 4; English Club 4; Science Club 1, 2, President 3, 4; OBITER Activities Editor 4; C.G.A. Husky Lounge Committee 4; Tickets and Distribution Committee 4; S.P.S.E.A. 4; Intramural Softball 2.



**MARGARET ELIZABETH STEPHENS**  
 Northumberland  
*English, Speech Arts*  
 English Club 3, 4; S.P.S.E.A. 3, 4; Transfer from Heidelberg College.



**ROBERT JON STRUNK**  
 Shamokin  
*Biology, History*  
 Man Representative 4; Customs Committee 3; Social Recreation Committee 3; Bloodmobile Committee 2; Election Board 4; Husky Lounge Committee 4; Day Men's Association 1; Men's Resident Council 2, 3, 4; Phi Sigma Pi 3, Assistant Secretary-Treasurer, Pledgemaster 4; Debating Club Treasurer 3, President 3; Science Club 1, 2, President 3; S.P.S.E.A. 4; OBITER Advertising Staff 4; *Olympian* Editorial Board 2; Transportation Committee 4.



**LYNN SWEET**  
 Shenandoah  
*Social Studies*  
 Day Women's Association 3, 4; S.P.S.E.A. 4; Transfer from Beaver College; International Relations Club; Politics Club; Spanish Club; Governing Board; Dance Committee 1, 2.

**RANDALL DENT STEPHENS**  
 Northumberland  
*English, History*  
 English Club 3, 4; S.P.S.E.A. 3, 4; Perspective Club 2.

**WILLIAM HENRY STRAUER**  
 Truckville  
*Science*  
 Varsity Basketball 2, 3; Intramural Softball 3.

**ROBERT JAMES TRAMA**  
 Hazleton  
*General Science*  
 Day Men's Association 1, 2, 3, 4; Science Club 1, 2, 3; Student Christian Association 1, 2, 3, 4; S.P.S.E.A. 3, 4; Veterans' Association 2, 3; Ivy Day Committee 4.

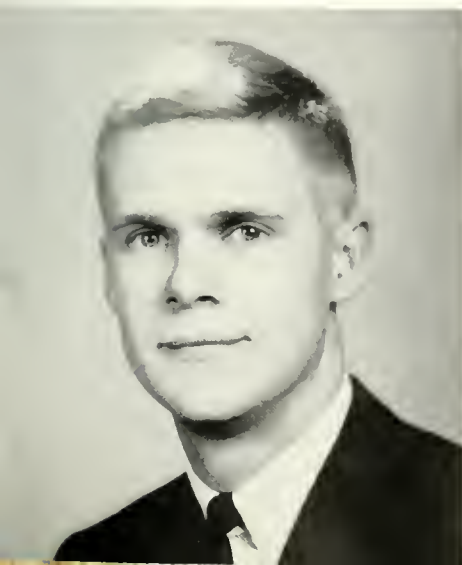



JOHN D. VINCENT

Bloomsburg *Biological Science, Chemistry*  
Science Club 2, 3; C.G.A. Man Representative  
3; Kappa Delta Pi 4; Investigating Com-  
mittee Co-chairman 4; Bloodmobile Com-  
mittee 3; Phi Sigma Pi 2, 3, President 4.



JOSEPH JOHN WALKO

Brockton *Mathematics, Physical Science*  
Day Men's Association 2, 3, 4; Science Club  
3; Veteran's Association 4



DANIEL T. WATKINS

Scranton *Biological Science, History*  
Track 3; Intramurals 3, 4; Programs and Dis-  
tribution Committee 4. Transfer from Grace-  
land College.



BARBARA A. WESLOSKY

Shamokin *English, Social Studies*  
Kappa Delta Pi 4; Bloomsburg Players 2,  
3; Poetry Club 2; S.P.S.E.A. 3, 4; Modern  
Dance 3, 4; Freshman Talent Show 1.



GORDON FRANTZ WILLIAMS

West Pittston *Social Studies*  
Chess Club 3, 4; Intramural Baseball 2

VICKI ANN WATTS

Bloomsburg *Biological Science, English*  
Customs Committee 3; Day 3, 4; Women's Association  
1, 2, 3, 4; "B" Club 1, 2, 3, 4; Science Club 1; Senior  
Class Tickets Committee Co-chairman 4; Intramurals  
3, 4; Swimming Instructor 3, 4.

RICHARD ELMER WENDEL

Hazleton *Chemistry, Physics*  
Aviation Club 3; Science Club 3, 4; S.P.S.E.A. 4;  
Intramural Volleyball 3, 4; Announcements and Name  
Card Committee 4

JANET ILENE WILLIAMS

Catawissa *English, Social Studies*  
Day Women's Association 1, 2, 3, 4; Ath-  
enaum Club 3; College Choraleers 1; *Pilot*  
Associate Editor 2; Cap and Gown Com-  
mittee 4.

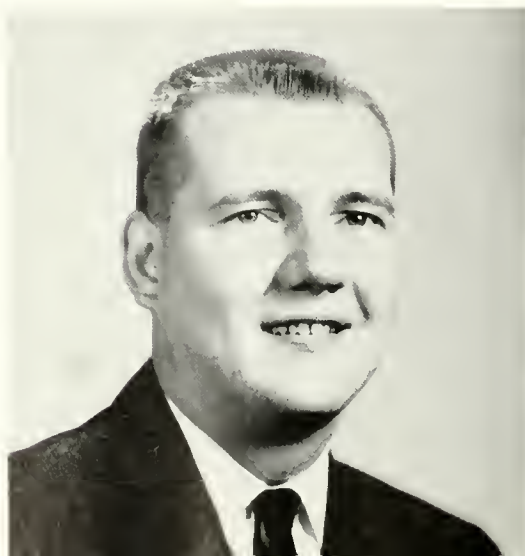



**BARRIE K. WIRTH**

Sunbury *Social Studies, Geography*  
Day Men's Association 1, 2, 3, 4; S.P.S.E.A.  
3, 4; Ivy Day Committee 4



**JACQUELYN ANN WISER**

Muncy *Mathematics, German*  
Kappa Delta Pi 4; Maroon and Gold Band  
1; S.P.S.E.A. 3, 4.



**PAUL CHARLES WITHERS**

Collingswood *Biological Science, Geography*  
Men's Resident Council 1, 2, 3, 4; Science  
Club 1, 2, 3; Varsity Club 1, 2, 3, 4;  
Wrestling 1, 2, 3.

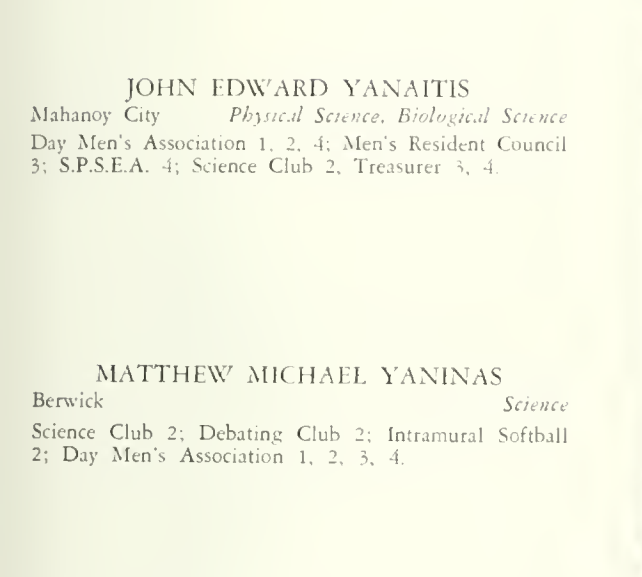

**JOHN EDWARD YANAITIS**

Mahanoy City *Physical Science, Biological Science*  
Day Men's Association 1, 2, 4; Men's Resident Council  
3; S.P.S.E.A. 4; Science Club 2, Treasurer 3, 4.



**MATTHEW MICHAEL YANINAS**

Berwick *Science*  
Science Club 2; Debating Club 2; Intramural Softball  
2; Day Men's Association 1, 2, 3, 4.



**LEONARD ALEXANDER  
YARASHEFSKI**

Mocanaqua *Science*  
Science Club 3.

**EDWARD JOSEPH ZALEDONIS**

Wilkes-Barre Twp. *Biological Science, Social Studies*  
Men's Resident Council 2, 3, 4; Science  
Club 2, 4; Intramural Sports: Basketball 2,  
3, 4; Baseball 3, 4; Volleyball 3, 4; Football  
4; Tickets and Distribution Committee 4.

**EDWARD LEON ZIMOLZAK**

Mocanaqua *Biological Science*  
Day Men's Association 1, 2, 3, 4; S.P.S.E.A.  
4; Veterans' Association 3, 4; Announce-  
ments and Name Cards 4.



# Secondary Student Teachers



▲ Donald Rosenbaum and Harry Cole, teaching seniors, discuss unit teaching plans with Dr. De Voe.

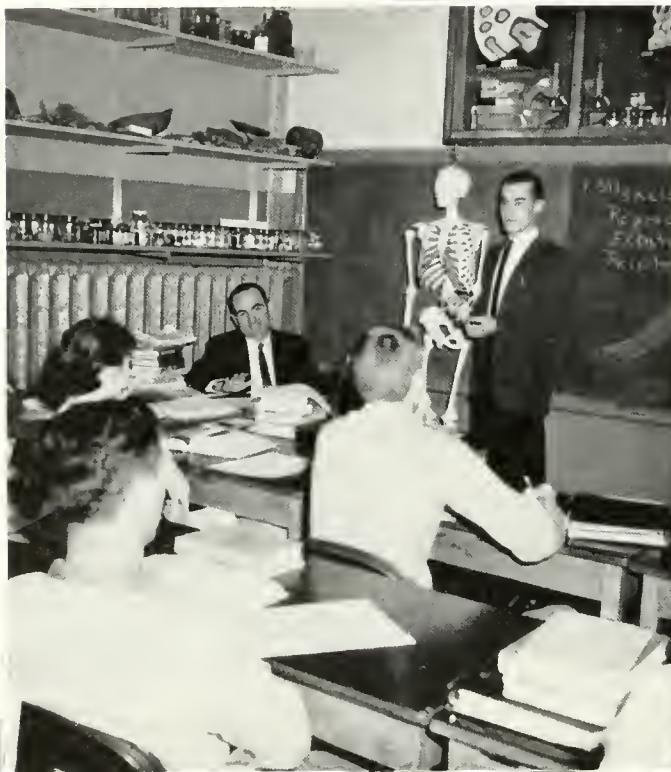

◀ Dr. Robert Miller, Director of Secondary Student Teachers, observes as student teacher Richard Kitchen conducts an advanced biology class at the Central-Columbia County Joint High School.



▲ Student teachers Nancy Bower and Thomas Little supervise a study period in Social Studies at the Bloomsburg Junior-Senior High School.



◀ Student teachers Daniel Klementik and Lynn Sweet explain the operation of the opaque projector to students in a geography class at the Central-Columbia County Joint Junior-Senior High School.

# Special Education



Donald F. Maietta, B.S., M.S., Ph.D.  
*Director of Special Education*



◀ Dr. Maietta counsels with student Andrew Leeper in arranging schedule for Speech Correction curriculum.



▲ Children at Selinsgrove State School are taught wood-working skills. Student teacher Daniel Renn (left) and co-operating teacher Charles Fisher supervise activities.

▶ Mastery of speech and language are vital to citizenship. Student teacher Judith Wolf administers speech therapy at Selinsgrove State School.

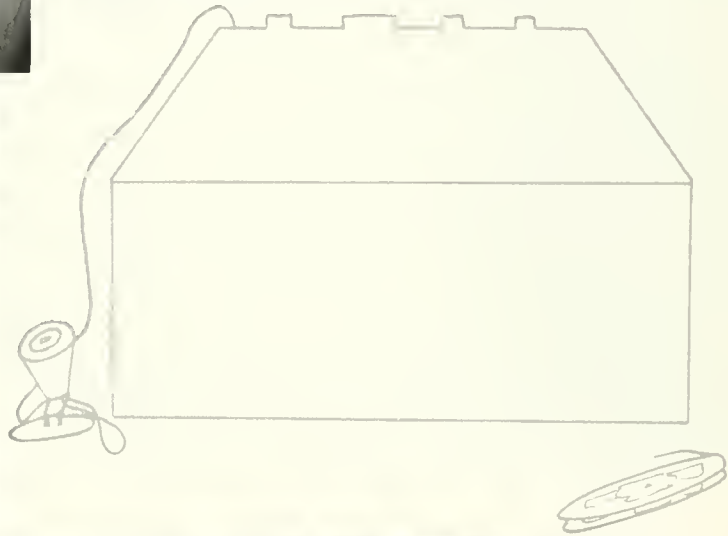



ROBERT H. ANTHONY

Towanda *Speech Correction*  
Sigma Alpha Eta 1, 2, 3, 4; Aviation Club Secretary 1, Treasurer 2; Council for Education of Exceptional Children Treasurer 2, 3; High School Basketball Tournament, Asst Director 1, Statistician 2; Investigation and Arrangements Committee 4.



JUDITH ANN BLAIR

Milton *Speech Correction*  
Day Women's Association 1, 2, 3; Sigma Alpha Eta 1, 2, 3, 4; S.P.S.E.A. 3, 4; Tickets and Distribution 4.



ELIZABETH ANN BROOKER

Drexel Hill  
*Education for the Mentally Retarded, Elementary*  
Class Secretary 4; College Council 3; C.G.A. Awards Committee 2, Chairman 3; Waller Hall Association 1, 2, 3, 4; Waller Hall President 3; Waller Hall Governing Board 1, 3, 4; Kappa Delta Pi 3, 4; Sigma Alpha Eta 1, 2; "B" Club 3, 4; College Choraleers 1; Alpha Chapter, Council for Education of Exceptional Children, Secretary 2, 3, President 4; *Maroon and Gold* 2, 3; OBITER 1, 2, 3, 4; *Who's Who Among Students in American Colleges and Universities*; S.P.S.E.A. 4.



J. DEAN GEORGE

Elysburg *Education for the Mentally Retarded, Elementary*  
Day Men's Association 1, 2, 3, 4; Sigma Alpha Eta 1, 2, 3, 4; S.P.S.E.A. 4.



MARGARET JEAN HACK

Berwick *Speech Correction*  
Day Women's Association 1, 2, 3; Day Women's Official Board 2; Sigma Alpha Eta 1, 3; S.P.S.E.A. 3; *Maroon and Gold* 1, 2, 3; Tennis 3; Investigation and Arrangements Committee 4.

EDGAR RICHARD FISHER

Milton *Education for the Mentally Retarded, Elementary*  
Day Men's Association 1, 2, 3, 4; Aviation Club 2; Alpha Chapter, Council for Education of Exceptional Children 2, 3, 4; Veterans' Association Commander 2, 3; S.P.S.E.A. 4.

ROSE MARIE FISHER

Martinsburg *Speech Correction*  
C.G.A. Hospitality Committee 2, 3; Waller Hall Association 1, 2, 3, 4; Waller Hall Proctor 3, Fire Warden 2; Sigma Alpha Eta 1, 2, 3, 4; College Choraleers 1, 2; *Maroon and Gold* Band 1, 2, 3, 4; S.P.S.E.A. 3, 4; All-State Collegiate Band 2, 3.

JOSEPH MICHAEL HALUSKA

St. Clair *Education for the Mentally Retarded, Elementary*  
Sigma Alpha Eta 1; Bloomsburg Players 1, 2; College Choraleers 1, 2; Alpha Chapter, Council for Education of Exceptional Children 3, 4; Veterans' Association 3, Vice Commander 4; Assembly Committee 3.





**NANCY ANN HANDSHAW**

New Cumberland *Education for the Mentally Retarded, Elementary*

Waller Hall Association 1, 2, 3, 4; Waller Hall Governing Board 4; Waller Hall Head Counselor 3; Kappa Delta Pi 3, Treasurer 4; Sigma Alpha Eta 1, 2; College Choraleers 1; Alpha Chapter, Council for Education of Exceptional Children 2, Vice President 3, 4; Student Christian Association 2, 3; S.P.S.E.A. 3, 4; Publicity Committee Co-chairman 4; Who's Who Among Students in American Colleges and Universities.



**THOMAS JAMES HIXON**

New Castle *Speech Correction*

College Council 3, 4; Intramural Committee 4; Men's Resident Council 3, 4; Men's Resident Council President 3, 4; Sigma Alpha Eta 3, 4; Alpha Chapter, Council for Education of Exceptional Children 4; S.P.S.E.A. 4; Who's Who Among Students in American Colleges and Universities.



**SUSAN CLEO KATZ**

Allentown *Speech Correction*

Waller Hall Association 2, 3, 4; Alpha Psi Omega 3, Treasurer 4; Sigma Alpha Eta 2, 3, Recording Secretary 4; Bloomsburg Players 2, 3, 4; Poetry Club 2; S.P.S.E.A. 3, 4; Who's Who Among Students in American Colleges and Universities.

**JOHN T. KOVICH**

Pottsville *Education for the Mentally Retarded*

College Choraleers 1; Alpha Chapter, Council for Education of Exceptional Children 3; S.P.S.E.A. 4; Announcements and Name Cards Committee 4.

**JEAN LOUISE KROPA**

Dimock *Speech Correction, Elementary*

Waller Hall Association 1, 2, 3; Sigma Alpha Eta 2, 3, 4; Athenaeum Club 3; College Choraleers 1, 2; Alpha Chapter, Council for Education of Exceptional Children 2, 3, 4; Student Christian Association 1; S.P.S.E.A. 3; Cap and Gown Committee 4.



**LYNN JOSEPH PAUL**

Williamstown *Education for the Mentally Retarded, Elementary*

Men's Resident Council 1, 2, 3, 4; Sigma Alpha Eta 1, 2; Alpha Chapter, Council for Education of Exceptional Children 2, 3, 4; Student Christian Association 1; S.P.S.E.A. 4; Intramurals 3, 4; Tickets and Distribution 4.



**NELLIE ANNE PURNELL**

Tamaqua *Speech Correction*

Customs Committee 3; Waller Hall Association 2, 3; Sigma Alpha Eta 2, 3, 4; Alpha Chapter, Council for Education of Exceptional Children 4; S.P.S.E.A. 3, 4; Reserved Seat Committee 4.

**SHEILA LEE LEITER**

South Williamsport *Education for the Mentally Retarded, Elementary*

Waller Hall Association 1, 2, 3, 4; Sigma Alpha Eta 1, 2; College Choraleers 1; Alpha Chapter, Council for Education of Exceptional Children 2, 3, 4; S.P.S.E.A. 4; Announcements and Name Cards Committee 4.

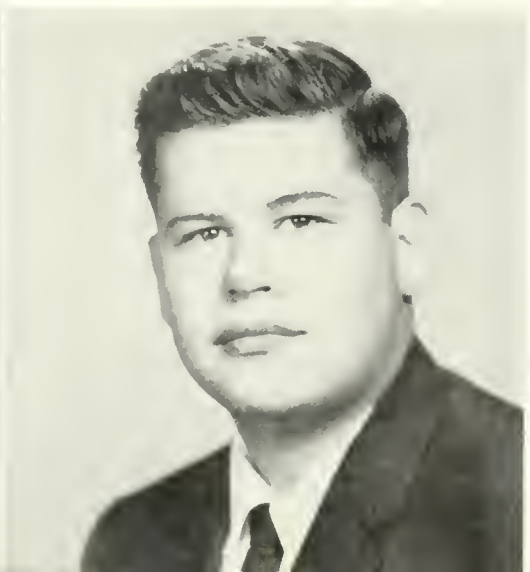



**DANIEL HOWARD RENN**

Shamokin *Education for the Mentally Retarded, Elementary*  
Day Men's Association 1, 2, 3, 4; Athenaeum Club 2; Alpha Chapter, Council for Education of Exceptional Children 2, 3, 4; S.P.S.E.A. 3, 4.



**BONNIE GALE RICE**

Bangor *Speech Correction, Elementary*  
Waller Hall Association 1, 2, 3; Sigma Alpha Eta 1, 2, 3, Corresponding Secretary 4; College Choraleers 1; Student Christian Association 1, 2; S.P.S.E.A. 3, 4; Reserved Seat Committee 4.



**HELEN R. SALFI**

Philadelphia *Speech Correction, Elementary*  
Waller Hall Association 1, 2, 3; Sigma Alpha Eta 1, 2, 3, 4; Maroon and Gold Band Majorette 1, 2, 3, Drum Majorette 4; Class Publicity Committee 3; Reserve Seats Committee Co-chairman 4; S.P.S.E.A. 3.

**JOHN HOWARD SHANNON**  
West Pittston *Education for the Mentally Retarded, Elementary*

Day Men's Association 3; Sigma Alpha Eta 4; Aviation Club 2; Chess Club 3, 4; College Choraleers 2; Alpha Chapter, Council for Education of Exceptional Children 4; Orchestra Committee 4.

**MICHAEL EDWARD SINCO**  
Nanticoke *Education for the Mentally Retarded, Elementary*

Men's Resident Council 1, 2, 3; Sigma Alpha Eta 2; Alpha Chapter, Council for Education of Exceptional Children 3; S.P.S.E.A. 2; High School Basketball Tournament Manager; Fire Warden.



**JEFFREY H. SMITH**  
Hazleton *Speech Correction*

Men's Resident Council 1, 2, 3, 4; Phi Sigma Pi Secretary 3, 4; Sigma Alpha Eta 1, 2, 3, President 4; Alpha Chapter, Council for Education of Exceptional Children 3; Student Christian Association 1, 2; S.P.S.E.A. 4; Golf 2, 4; Who's Who Among Students in American Colleges and Universities.

**NEAL JOHN WEASER**  
Bloomsburg *Education for the Mentally Retarded, Elementary*

Alpha Chapter, Council for Education of Exceptional Children 3, 4; S.P.S.E.A. 4; Reserved Seat Committee 4.

**JANE MARIE WELCH**  
Sayre *Speech Correction, Elementary*

Social Recreation Committee 1, 2, 3; Waller Hall Association 1, 2, 3, 4; Sigma Alpha Eta 2, 3, 4; Maroon and Gold Band 1, 2, 3; S.P.S.E.A. 3, 4; Gifts Committee 4.







JUDITH ALLEAN WOLF

Pottstown *Speech Correction*  
Social Recreation Committee 1, 2; Election Board 2; Waller Hall Association 1, 2, 3, 4; Sigma Alpha Eta 1, 2, Public Relations Chairman 3, 4; Alpha Psi Omega 3, 4; Bloomsburg Players 1, 2, 3, 4; S.P.S.E.A. 3, 4; *Maroon and Gold* 1, 2, 3.



JOHN JOSEPH YASTISHOCK

Minersville *Education for the Mentally Retarded, Elementary*  
College Choraleers 2; Alpha Chapter, Council for Education of Exceptional Children 2, 3, 4; S.P.S.E.A. 3, 4.



MARY LOUISE YEAGLEY

Jonestown *Education for the Mentally Retarded, Elementary*  
Waller Hall Association 1, 2, 3, 4; Sigma Alpha Eta 1, 3; College Choraleers 1; Alpha Chapter, Council for Education of Exceptional Children 1, 2, 3, 4; Decoration Committee 4; Maroon and Gold Band 1, Secretary 2, Vice President 3, 4; Inter-Collegiate Band 1, 2, 3.

NEW NAVY HALL  
SPECIAL EDUCATION CENTER  
SERVICES VARIETY  
OF INDIVIDUAL NEEDS



◀ Mirror work to improve stuttering problem. Professor Richard Mease demonstrates therapy process to trainee. Clinician Nellie Purnell observes procedures.

▼ Group language and speech therapy for hearing handicapped children. Professor Samuel Shilling teaches sensory activities to children. Assistance is given by student clinicians Nellie Purnell (left) and Jean Hack. Parents observe their children through one-way vision mirror.



◀ Effective use of play therapy for release of emotional disturbances. Professor Martin Satz evaluates behavior. Students observe activities through one-way vision mirror.







- *Seniors*
- *Juniors*
- *Sophomores*
- *Freshmen*

"We've read about Columbus, but we  
saw John Glenn—"  
9:47 a.m., E.S.T., February 20, 1962



▲ *Left to right:* Joanne Hagenbuch, chairman of Senior Class Activities; Robert Strunk, man representative; Penny Harvey Kemler, woman representative; Mr. Donald R. Bashore, adviser.

FOREWORD

# 1962 Senior Class

## CLASS ADVISERS

- Freshman Year      TOBIAS F. SCARPINO
- Sophomore Year    JOHN S. SCRIMGEOUR, JR.
- Junior Year         WILLIAM F. COPE
- Senior Year         DONALD R. BASHORE

▼ *Left to right:* Betty Brooker, secretary; Wayne Moss, vice-president; Margaret Bower, treasurer.





Dear Fellow Graduates:

As the end of our college days draws near, our minds return to that day when we first entered Bloomsburg State College. Most of us were fresh out of high school. We were ready to conquer the world, inspired by fresh ideas, by dreams and by ambitions . . . immature youth on the threshold of a new experience. The following years found many of our dreams shattered. Many of our ideas proved impractical. We continued to strive toward a goal that seemed uncertain at times.

During the course of our education at Bloomsburg, we grew in understanding of ourselves. We developed sound judgment, and we began to comprehend this great thing called "life." We gained many new friendships, and achieved self-confidence. We learned to think, to make decisions, to accept responsibility, and to teach.

To teach—the goal toward which we have been striving for all these years . . . a reality! Once more we face a new challenge, but we are older and more mature. This time we stand ready to meet any challenge, confident of our ability, and proud of our chosen profession.

We now face the greatest challenge of our lives—to educate the leaders of tomorrow. If our country is to remain free, we must be the best educated nation on this earth. It is, therefore, the responsibility of each of us to contribute our small part to attain these ends.

Although we are many in a long line of Bloomsburg classes, we will not be forgotten. We have given much of ourselves to Bloomsburg both on the athletic field and in the classroom. We have spent countless hours and contributed numerous ideas to help Bloomsburg grow and progress. As the years slip by, we shall continue, through our Alumni Association, to support Bloomsburg State College as we have done for the past four years.

To our parents, the President of our college, the Board of Trustees, the Commonwealth of Pennsylvania, the administration and the faculty, our class advisers—Mr. Scarpino, Mr. Scrimgeour, Mr. Cope, and Mr. Bashore, we say thank you for your patience, inspiration, and guidance throughout the years. We will do our best to make you proud of the Class of 1962.

And now, with graduation just around the corner, I would like to thank the class for giving me the honor and privilege of serving as your president. May I extend to each member of the class my sincere congratulations and best wishes for continued success in the years to come. May our thoughts return often to Bloomsburg State College and the Class of 1962.

Sincerely yours

*Richard R. Lloyd*

President  
Class of 1962



*Left to right:* William Hughes, man representative; Patricia Biehl, woman representative; Gail Allen, treasurer; Faye Scheidt, secretary; James Case, vice-president; Lee Jackson, president.

## Junior Class

The major activity of the Class of 1963 was the Junior Prom held on April 27 in Centennial Gymnasium. The winner of the Laurel Queen contest, which is sponsored by this class, was announced at that time. In addition to the Prom, the Class of 1963 entered a float in the annual Homecoming Day parade and won a prize with an animated German clock. Each year the Junior Class officers are responsible for ordering class rings. Two junior representatives participate in the annual Battle of the Classes.



### JUNIOR PROM COMMITTEE

*Standing, left to right:* Margie Snook, Liz Pingar, Ray Miller, Jim Case, Manuel Gonzalez. *Seated:* Lois Detato, Joann Kolb.



MARGIE SNOOK



MARY ZEVAS



LOIS HESTON



ELIZABETH JENKINS



PEGGY STILES



SERILYN MORRELL



Left to right: Peggy Stiles, Margie Snook, Lois Heston, Mary Zevas, Serilyn Morrell, Elizabeth Jenkins.

Queen of the Year

Candidates



#### SOPHOMORE CLASS OFFICERS

Ernest Shuba, treasurer; Gail Kuhns, elected secretary; John Baylor, president; Dr. Carl Kendall, adviser; Kenneth Dries, vice-president. Absent at time the picture was taken: Barbara Chyko, acting secretary.

## Sophomore Class

#### SOPHOMORE COMMITTEE CHAIRMEN

*Seated:* Reta Andrejack, co-chairman program and tickets. *Standing, left to right:* Gordon Reed, co-chairman publicity; Joyce Anderson, co-chairman program and tickets; Charles Jasper, co-chairman publicity; Patti Lello, chairman refreshments.



The high point of the Sophomore Class's activities is annual Sophomore Co-tillion which is held in Centennial Gymnasium in December. The Class of 1964 has participated in all college activities, including the Coed-of-the-Year Contest, the annual Battle of the Classes, and other events sponsored by the college. Sophomores have distinguished themselves on the athletic field as well as in the classroom this year.





Dancing to the strains of Lee Vincent's music at the Sophomore Cotillion, "Silver Bells."

S  
o  
p  
h  
o  
m  
o  
r  
e  
  
A  
c  
t  
i  
v  
i  
t  
i  
e  
s



Christmas provided theme for the dance.



Invitation to a waltz.

A sophomore miss models in the annual fashion show.



Joan Dahlhausen and Barbara Flannagan—look-alikes in the fashion show.





FRESHMAN CLASS OFFICERS

*Left to right:* John Kluck, vice-president; Bonnie Jean Davey, woman representative; Charles Yordy, treasurer; Mr. Glasgow, adviser; Thomas Miller, president; Sandra McKechnie, secretary; William Hinkle, man representative.

## Freshman Class

FRESHMAN CLASS DANCE COMMITTEE

*Left to right:* Blair Hartman, entertainment; Barbara Twitmire, invitations; Sandra Zimmerman, decorations; Thomas Miller, president; Joanne Nelson, programs and tickets; Ed Whyte, refreshment; Geraldine Prior, decoration.



The Freshman year is ever an exciting one. It begins with customs week with "Buttons, Frosh!" and terminates with the title of sophomore. The year's activities include the Annual Freshman Talent Show, which is eagerly awaited by the entire college community, along with the Freshman Hop, at which time the Coed-of-the-Year is crowned. The Class of 1965 has displayed true school spirit and is proud to be a member of the BSC student body.



Left to right: Miss Carbo (Richard Boerner), Miss Cowgrass (William Ross), Announcer, Ed Whyte, Miss Hard Coal (Salvatore Randello), Miss Hercules Steel (Thomas Switzer). These lovely young ladies appeared as representatives to advertise the Freshman Hop.

It's anybody's guess!!!



BOYS

The "TWIST" with variations.

GIRLS



Does it hurt much?

Busy . . . Busy  
Freshmen



*vities*



- *Fall*
- *Winter*
- *Spring*

A COLLEGE MAN'S DILEMMA

Manny Gonzalez tries to decide which Rink twin is his date—Evelyn or Marilyn.

F  
r  
e  
s  
h  
m  
a  
n  
  
W  
e  
e  
k  
  
a  
n  
d  
  
T  
a  
l  
e  
n  
t  
  
S  
h  
o  
w



▲ Freshman week gets off with a bang!



These freshmen will never do. ▲

▼ Double exposure--Trouble or fun???



Try "Foamy," a real whisker-wetter. ▲

▼ Farewell dinks and namesigns.



"Stupid sing dunt wolk." ▲

▼ She never made it around the fire.





Phi Sigma Pi  
Sweetheart

Virginia York  
Homecoming 1961

# Homecoming Festivities



Maroon and Gold band salutes visiting alumni.



Phi Sig's Sweetheart rides in state.

Commuters? No. just waiting for the parade.

... and save it for Dean Hoch.



Connoisseurs of fine art admire portrait of dog.







Dr. Lanterman's water analysis class: ▲



▲ Ta-Ra-Ra-Boom-De-A!!!



Zoom

Doom



▲ I thought girls usually pop out of things like that.

She'll be coming round the mountain . . .





▲ The Basie Mobile  
Yeah, man! ▼

Look, mom,  
no cavities! ▶



◀ And the walls came a  
tumblin' down.

Spinning lace with a base ▼



▲ What is George Shearing really like?

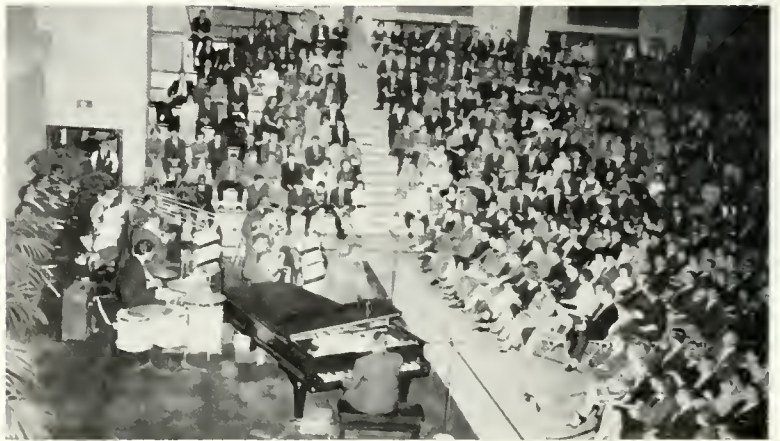

▲ Count Basie plays for a packed house.

*Count  
Basie*



▲ Silver bells . . .

▼ Let's do the twist!



and twinkle toes. ▲

And an "A" in Philosophy ▶



She laid her finger aside of her nose, And up into the men's dorm she arose. ▼



▼ Christmas tea was served in the Commons.



Judy White and Jack Madden at the Christmas Dance. ▶



C  
h  
r  
i  
s  
t  
m  
a  
s

B  
a  
t  
S  
C

# January Graduation



Relaxation before the big event ▲



▲ Does the tassel belong on the right or the left?



▲ Commencement speaker William B. Arthur chats with Dr. Andrus and Richard Lloyd.



▲ William B. Arthur, managing editor of *Look*, addresses January graduates.

◀  
Congratulations!

Each year a number of Seniors are selected for inclusion in the publication WHO'S WHO IN AMERICAN UNIVERSITIES AND COLLEGES, national directory of distinguished students throughout the nation. Choice is made

by the Deans and Directors on the basis of actual ability, scholastic achievement, personal traits, leadership, potential usefulness to society, and professional promise.



MYLES ANDERSON  
Elementary



ELIZABETH A. BROOKER  
Special Education



MARY LOUISE BECK  
Secondary



JOANN DUDA  
Secondary



MARGARET H. BOWER  
Secondary



FRANCES M. GURO  
Business

W  
h  
o  
'  
s  
  
W  
h  
o  
  
A  
m  
o  
n  
g



NANCY A. HANDSHAW  
Special Education



BEVERLY S. JOHNSON  
Secondary

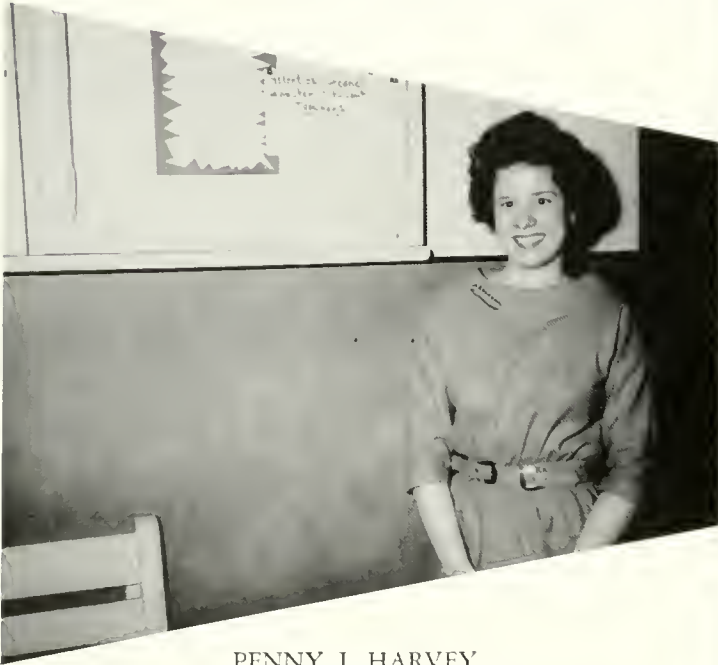

PENNY J. HARVEY  
Business



SUSAN C. KATZ  
Special Education



THOMAS J. HIXON  
Special Education



KATHRYN D. KERLISH  
Elementary

S  
t  
u  
d  
e  
n  
t  
s  
  
i  
n  
  
A  
m  
e  
r  
i  
c  
a  
n

C  
o  
l  
l  
e  
g  
e  
s

and

U  
n  
i  
v  
e  
r  
s  
i  
t  
i  
e  
s



RICHARD R. LLOYD  
Business



CARIMAR J. SHULTZ  
Secondary



MARILYN R. RINEHIMER  
Elementary



JEFF H. SMITH  
Special Education



EMILY L. SCHULTZ  
Business



HOPE M. WINGATE  
Business

C  
a  
m  
p  
u  
s



Short assembly today—we hope. ▲



What Council did for us that week. ▲



Dick Phillips, pep chairman, makes sure that everyone knows. ▲



Just a bit more or oregano. ▲



We'll buy a ticket to your ball if you save Noetling Hall. ▲

Hi Ya!! ▶

◀ Aw, come on—We have to wear it."







I promise not to step on your ▲  
feet



▲ Waiter!!



▶ What about the K K K.?



▲ Nobody touched the beets.  
"Numero, por favor?" ▼

Maybe they won't take role today. ▼



C  
a  
n  
d  
i  
d  
s

# Bloodmobile Visits Bloomsburg

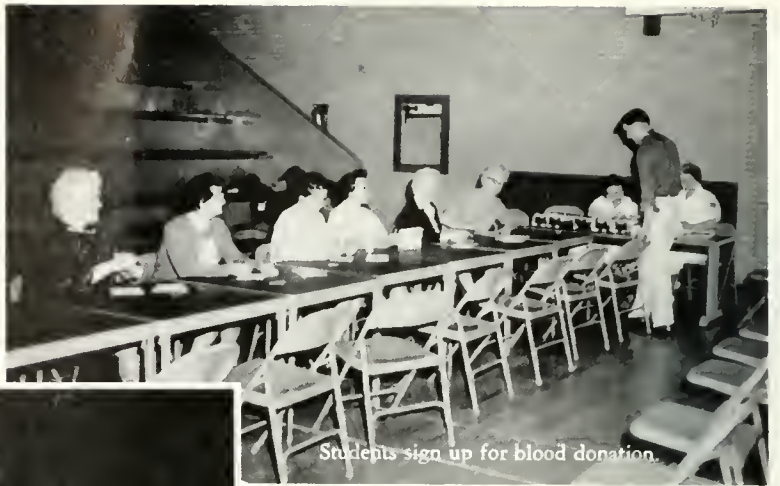

Students sign up for blood donation.



"Make a tight fist!"



Mr. Schleicher and aides



"Fill her up, please."



If I give another pint, may I have another cookie?

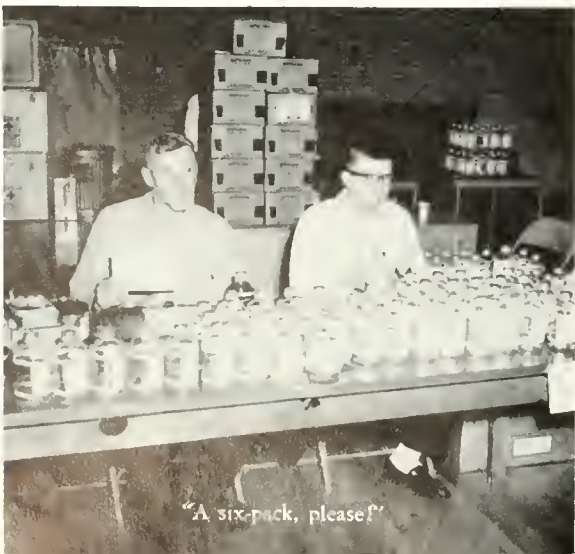

"A six-pack, please?"



The Freshman  
Class  
Presents



Queen and her Court



Her proud moment.



Co-ed nominee Stephanie Scott poses with date.

Stairway  
to the  
Stars



Dancing under the stars to the music of Jerry Miller's Starlighters.



A Sweetheart, to be sure.



The Blights of Rhythm.



"But I'm hungry, too!"



A little hard on the end.



A welcome rest.



It's so nice to settle back with man's best friend.

W  
e  
e  
k  
e  
n  
d



Let's do the twist.



*May Queen  
Frances Kay Laglione  
1961*

May



▲ Mrs. Edwards and Mrs. Duck aid with final preparations.



▼ The band overture indicates that the festivities are about to begin.



The anxious crowd awaits. ▲

▼ Members of the Queen's Court take their places.



▲ Gary Reddig, President of College Council, awaits the arrival of the Queen.

# Day



▲ Geometry in motion.



▲ The Sandpaper ballet.



President of College Council crowns Kay Gaglione, Queen of May. ▲

Espanole! ▼



▼ The Queen surveys her realm.



*Dolores Keen*

B  
l  
a  
a  
m  
s  
b  
u  
r  
g  
  
P  
r  
o  
u  
d  
l  
y  
P  
r  
e  
s  
e  
n  
t  
s

*The Coed  
of the  
Year*





# Coed of the Year Contest

The Coed-of-the-Year Contest is sponsored annually by the college yearbook and the Freshman Class for the purpose of selecting the most popular coed. The initial selections are first made by a nominating committee consisting of the presidents of the respective classes, with a coordinator appointed by the editor of the *Obiter*. Eight candidates are selected—two from the freshman, sophomore, junior, and senior classes. The entire college community then selects the winner from these eight nominees in a general student election supervised by the Community Government Association. The impatiently-awaited announcement of the winner is made at the Freshman Dance in Centennial Gymnasium, which is usually held early in the spring.

We congratulate this year's winner, Miss Dolores Keen, of Sunbury, Pa., a junior in the Elementary Education curriculum.



Manuel Gonzalez, coordinator of the Coed-of-the-Year Committee, crowns the winning contestant.



DOTTIE ANN UPDEGRAFF  
Williamsport, Pa.  
Senior  
*Elementary Education*





▲ JUDY WHAITE  
Hop Bottom, Pa.  
Senior  
*Elementary Education*



PAT CAMPBELL  
Malverne, N. Y.  
Sophomore

▼ *Elementary Education*



▲ MARY ZEVAS  
Bethlehem, Pa.  
Junior  
*Elementary Education*





▲ STEPHANIE SCOTT  
Doylestown, Pa.  
Sophomore  
*Elementary Education*



MARY PURSEL  
Bloomsburg, Pa.  
Freshman  
▼ *Elementary Education*



▲ SANDY DASKALOS  
Allentown, Pa.  
Freshman  
*Business Education*







- *Student Government*
- *Publications*
- *Societies*
- *Clubs*
- *Music and Drama*

Myles Anderson and Dean McCauslin pose before the ice sculpture in the grove.

# Community Government Association



President, MYLES J. ANDERSON

The Community Government Association co-operates with the responsible authorities in promoting personal and group responsibility in regulating the affairs of all students. Upon entering college, all students and faculty members automatically become members of the Association. The meetings of the Association are held during assembly periods upon call by the President of the Association, or by petition of twenty or more members. The legislative, executive, and judicial body of the Association is the College Council. College Council meets on the second and fourth Monday of each month to carry out the responsible legislation of the Association. Matters of extreme importance are submitted to the Association by referendum. The membership of College Council is composed of the officers of the Association, the Presidents of each class, a man and woman representative from each class, the Presidents of the two resident associations and two non-resident associations, the editor of the college newspaper, the Dean of Students—adviser, Dean of Instruction, the Dean of Instruction, the Dean of Women, the Dean of Men, and the Director of Public Relations.



## OFFICERS

- President*  
Myles Anderson
- Vice-President*  
William Griffiths
- Secretary*  
Carol Bendinsky
- Treasurer*  
Dale Anthony
- Adviser*  
Dr. J. Alfred McCauslin

*Seated, left to right:* Carol Bendinsky, Myles Anderson, Dale Anthony. *Standing:* William Griffiths, Dr. J. Alfred McCauslin



The Community Government Association standing Committees assist the officers of C.G.A. in making it a functioning, as well as a formulation organization. The committee Chairmen are appointed by the President of the Association for a term of one year and are usually selected on the basis of previous experience in that particular type of committee work. They are responsible to the Vice-President for a monthly progress report on the activities of their individual committee. The Vice-President, in turn, presents these reports to College Council. At present, there are thirteen standing committees, two of which were created this year—the Husky Lounge and Decoration Committee. The functional structure of the committees is far-reaching in the development of our College programs.

This year has been one of great challenges. Challenges which, upon being met, resulted in establishing a stronger Association as well as creating new activities and expanding old. For instance, we established the weekly office-adviser Cabinet meeting which was found to be quite successful in contributing better executive planning, building intragovernmental rapport, and broadening distribution of our services. In addition, we enlarged our cabinet with the establishment of the much needed post of corresponding secretary. The appointee to this position was Jeanne Fischer, a junior in the Business Education curriculum.

WILLIAM GRIFFITHS, vice-president



*Seated, left to right:* Sandra Thornton, Donna Featherstone, Fay Shipe, Julie Snyder. *Second row:* Bernadine Ardiere, Betty Scaife, William Griffiths, Judy Fox, Edward White. *Third row:* Kenneth Robbins, Richard Phillips, Roger Breidinger, Barrett Bower, Joseph Enney, Bernard Donegan.

# College

It was found that College Council directed most of its efforts in the area of all-college functions. With the aid of excellent committee work, we strengthened and spread our services into all areas of college life. There was a two-fold increase in student activities; therefore, this meant supplying the student with a variety of activities in a non-stereotyped manner. For example, our Homecoming and Spring Weekends were found to be very successful even to the degree that they will be a part of our social calendar for many years to come. This year our Big Name Entertainment event met with financial success and added the last block to the economic will—insofar as making it an annual affair. With the legislation of College Council, we created several new campus organizations—the Circle K Club, the Amateur Radio Club, and Le Cercle Francais. We strengthened our living areas by purchasing furniture and coin-operated washing and drying machines. Obviously these are just a few examples; it would be impossible to list the large gamut of accomplishments of College Council for the academic year of 1961-1962.

It should be noted that Bloomsburg State College, being a unique leader in the student government field, was very influential in giving birth to a new Pennsylvania Association of Student Governments, in addition to playing host to the first pre-planning conference for this particular purpose.



*Seated, left to right:* John Bayson, Macyle Phillips, Robert Strunk, Penny Harvery Kemler. *Standing:* Patricia Biehl, Dean Hunsinger, Edward Fetzko, Dean Hoch, Thoman Hixon, Ann Golder.



This year the major concept that was projected and carried out by the Community Government Association was the importance of "the student point of view." With our independence, freedom, and wholehearted cooperation with the college administration, we were able to carry out the student point of view wherever it was found to be possible. This is not only a present, static concept, but a living, growing one that must be shouldered and nourished by tomorrow's student leaders.

To serve as the president of the Student Government Association has been a singular honor. I have enjoyed a wealth of academic experiences, and rewarding relationships with the faculty and student body alike. It is doubtful whether these experiences could be duplicated or equaled in any other field of endeavor. My good wishes go with you as you enter your chosen profession.

*Thyles J. Anderson*

## *Council*



*Seated, left to right: Barbara Chyko, Charles Jasper, Mary Somerset, William Hughes. Standing: Mr. Buckingham, Bonnie Jean Davey, Thomas Miller, William Hinkle, Dean Jackson.*



*Seated, left to right:* Barbara Hickernell, Margie Snook, Mary Somerset, Mary Lyn Brock, Mary Zevas. *Standing, first row:* Miss Margaret Egger, Resident Adviser; Jessie Reppy, Nancy Handshaw, Marcie Gammon, Fran Morsey, Nancy Yocum, Miss Ellamae Jackson, Dean of Women; Mrs. Althea Hoch, Resident Adviser. *Second row:* Connie Silfies, Marie Milkovich, Patricia Earyes, Joanne Curry, Gaile Kuhns.

Boys in the Dorm?



Waller Hall Christmas party.





Seated, left to right: Mary Somerset, president; Dean Jackson. Standing: Mary Lyn Brock, treasurer; Margie Snook, vice-president; Barbara Hickernell, secretary; Mary Zevas, social chairman.

## Waller Hall Association

▼ Seeing double!!!



Roommates Stephanie Scott and Patty Lello greet visitors during open house in Waller Hall. ►

▼ Waller Hall student lounge decorated for the Christmas season.



# Men Residents'



*Seated:* Joseph Enney, vice-president; Thomas Hixson, president; Lee Jackson, secretary. *Standing:* Dean Elton Hunsinger, adviser.



First dance held in social room of New North Hall.



Resident men serve punch to guests at first social event

# Council

The purpose of this organization is to promote the general welfare of the men resident students of the Bloomsburg State College. This organization assumes the responsibility for formulating policies to improve the living conditions of the resident men.

All men residents of North Hall and men living down town in other than their own homes are members.



Dean Hunsinger and guests pose before mail boxes in new men's quarters on campus.



Guests of Men Residents' Council relax between dances at Christmas party.



MEN RESIDENTS' COUNCIL

*Standing:* Richard Lloyd, Joseph Enny, Thomas Hixon, Dean Hunsinger, William Griffiths, Dale Anthony, Donald Dennick. *Seated:* Lee Jackson, Joseph Adornato, William Hughes.

# Day Women's Association



*Standing, left to right:* Mary Lou Beck, senior representative; Barbara Gehrig, freshman representative; Barbara Chyko, vice-president; Susan Hartman, treasurer; Mary Ellen Fetterman, junior representative. *Seated:* Miss Macdonald, adviser; Anne Golder, president; Joanne Shaffer, secretary

All matriculating non-resident women are members of the Day Women's Association. The lounge and the combination kitchen-lunch room are located on the first floor of Noetling Hall. These facilities are available for use by all members of the Association.

This Organization elects annually a Governing Board with two representatives from each class. From this board the officers are selected. It is the function of the board to carry on a program which promotes the welfare of the group.

Day Women make good use of the kitchen-lunch room.



◀ Barbara Gehrig discusses activity suggestions with adviser, Miss Macdonald.



An up-to-date bulletin board in the Day Women's lounge informs students of college events. Seated on one of the comfortable sofas is Miss Carol Sirovics. Miss Edna Sherman is shown standing at the bulletin board.

# Day Men's Association

The Day Men's Association occupies a spacious room on the second floor of Noetling Hall. Cooking facilities and areas for studying and lounging are provided for those men who do not live on the campus. All non-resident men automatically become members of this organization.



Edward Fetzko, vice-president; William Higgins, president; Stanley Jashinsky, secretary-treasurer.

◀ Dean Herre with Day Men.  
Left to right: Joe Leshinskie, Dave Eyster, Tom Kacmarek, Dr. Herre, Larry Eckroat, Ed Laczkowski.



Dick Eyerly, George Molnar, and Lester Dietterick use kitchen facilities in Day Men's lounge.



Dean Herre's office undergoes remodeling.



William K. O'Donnell  
*Editor-in-Chief*



Carol A. Edwards  
*Assistant Editor*



Margaret H. Bower  
*Business Manager*



In addition to publishing the yearbook, the staff of the *Obiter* also publishes *Teachers From Bloomsburg*, the annual placement brochure.



# OBITER



Edward T. De Voe  
*Advisor*

# 1961

# The Obiter Staff



Joe Rado  
*OBITER Photographer*



Betty Brooker  
*Organizations Editor*



*Organizations Committee*  
Seated: Betty Brooker. Standing: Serilyn Morell, Pauline Zamboras, Kathleen Roselli.

## STAFF MEMBERS

- Manuel Gonzalez  
*Coordinator of Coed-of-the-Year Contest*
- Robert Strunk  
*Assistant Business Manager*
- Richard Lockhart  
*Circulation Manager*
- Sally Creasy
- Jeanine Ayres  
*Typists*



William E. Steinhart  
*Activities Editor*

## THE OBITER

The *Obiter* is the annual published each spring by the college community. It contains a review of the activities of the graduating class, with illustrations of campus, students, clubs, teams, and informal shots of students and faculty. It is the aim of the *Obiter* staff to present a realistic portrait of college life at Bloomsburg.



142 Wayne Morrissey, *Sports Editor* and Joan Petrie, *Secretary*



Beatrice Letterman  
*Editorial Assistant*

### IBM Equipment To Be Installed Soon

The regional representative of IBM Corporation has recently notified the BSC administration that the first units of the data processing equipment will be ready for installation before the end of the current semester. It is thought that the equipment will be fully installed by the first week in July.

Between the months of March and May each student will have a conference with his divisional director and choose his electives for the fall semester. In the advance registration the student will prepare a trial schedule. His final approved schedule will then be sent to him during the summer.

In order to facilitate this program, each student will be assigned a matriculation number. Each subject will also have a code number and the schedule card form will undergo a radical change.

This system will eliminate the formerly necessary individual class cards and the yellow schedule card that is filled in at registration.

### Regulations For Parking Enforced

Because of the increased number of parking violations and the continued number of illegal parking complaints by Bloomsburg property owners, it will be necessary for the College to make an all-out effort to enforce the parking regulations.

The College Campus Officer has been instructed to check closely all cars in the vicinity of the College including Penn Street, and Penn Street extension, which runs up to the hospital. Also Light Street Road and the area around the hospital will be kept under close surveillance.

### Students Visit Stock Exchange

Members of the Business Education Club and Pi Omega Pi Fraternity toured New York City recently. Highlights of the trip were guided tours through the New York Stock Exchange, the Federal Reserve Bank, and the American Stock Exchange.

Those attending were: Dale Anthony, Marianne Antonetti, Patricia Biehl, Mary Ann Bodolus, Raymond Bowersox, Arlene Boyer, Irene Brown, Laura Mae Brown, Carol Bunnard, Nancy Cotner, Hazel Crain, Ronald Cranford, Jnanne Curry, Robert Derkits, Carole Doehler, Nola Ellenberger, Hilda Farley, Howard Griggs, Donald Hawthorne, Joseph Jennings, James MacNeal, Jr., Raymond Miller, Thomas Nawrocki, Garold Newman, Lois Rathmell, Robert Rehkop, Faye Scheidt, Gary Schell, Linda Schlegel, Lynn Shoop, Emily Shultz, Barbara Twitmore, James Sipple, and Walter Veranda. Mr. Norman Hilkar, sponsor of the Business Education Club, served as chaperon. Mrs. Margaret McCern also accompanied the group.

### Sterling Assumes Position As New Math Professor

Mrs. Bernice Sterling has recently become a member of the BSC faculty in the mathematics department.

### Tomorrow THE Day Winter Carnival Pledges Much Fun

The BSC Winter Carnival will be held at Eagles Mere tomorrow, February 10. Buses will depart from BSC at one o'clock p.m. The price for bus transportation and the day's activities will be two dollars, for those not planning to take the bus, the charge will be one dollar per person. Tickets may be purchased outside of Husky Lounge and in the dormitories.

There will be skating, and tobogganing in the afternoon. During the evening there will be a dance from 9 until 12 in the Eagles Mere Inn to the music of the Entertainers.

Winter Carnival is the Waller Hall the Men's Rooms from dormitory event preparation. Jessie

W  
C  
He  
D  
S

## "Plain and Fancy" Coming Soon.. Largest Cast In College History

### Bloodmobile Will Visit Thursday

On Thursday February 15, the Red Cross Bloodmobile will make its twelfth annual visit to the BSC campus. The Bloodmobile Unit will be set up in Centennial Gymnasium from 10:00 a.m. to 1:00 p.m. "Walk-ins" from the Bloomsburg area will be welcome.

### Musical Comedy Opens Thursday

by KEN MUSSELMAN



Cast members of "Plain and Fancy" as students and faculty work together to prepare for BSC and community.

The musical comedy will have its opening night, February 15 at 8:15 in Carver Auditorium. The musical, "Plain and Fancy," will be produced by students in the leading roles, the first on Thursday, Feb. 15 at 8:15 p.m. and the second on Friday evening at the same time.

The production will bring together the largest cast in the history of the college, plus an orchestra and chorus.

### Faculty and Students Combine

Speech and director of the musical, said that the combination of student and faculty to my knowledge that a play at BSC has never been attempted. He went on to explain that comedy has been a practice at many large colleges.

The combination helps in giving the audience a better performance. In this instance the combination was dictated by necessity.

This student-faculty cast will be portraying a story that is more "plain" than "fancy." The audience will see a typical New York native and his sophisticated girlfriend coming to the Amish country to sell a piece of property that he has never seen. The audience will laugh when they see how the New Yorker and his girlfriend react to the quaint customs, stern morals, and Pennsylvania-Dutch English of the Amish. Such melodies as "Young and Foolish," "Follow Your Heart," and "Plenty of Pennsylvania" are among the more well-known songs from the musical. When the curtain falls, the audience will be pleased to see that the metropolitan couple has arranged things so that everybody is in love with the right person.

### Impressive Production

Yes, "Plain and Fancy" is a musical comedy. The music was written by Albert Hague and the lyrics by Arnold Horwitz. To put such a play on the stage requires the cooperation of many people. (Continued on page 4)

### Co-Ed Crowning To Highlight Dance

The main attraction of the Freshman Hop to be held on February 23 will be crowning the "Co-Ed of the Year." The dance, "Stairway to the Stars" will be held from 9-12 p.m.

Music for the evening will be furnished by Johnny Miller and "The Stralighters." This band is known as having "music with that dancing sound."

The president of the Freshman class, Thomas Miller, said that the chairman and members of the various committees are working very hard to make this dance the most successful one yet. The first year class at BSC has been very successful in the past.

### Library Receives New Subscriptions

Two one year subscriptions have been received by the BSC library. Lars Edburgh, 1961 Pennsylvania Target Champion and a sophomore at BSC, has donated a year's subscription of the magazine **Bowhunting** to the library in order to create an interest among other students in the field of archery and bowhunting. Two issues of this magazine are on file in the library.

Also, the Delta Chapter of Gamma Theta Upsilon, national professional geography fraternity, has renewed the college library's subscription to the **Geographical Journal**. The library has issues of this magazine on file dating back to March, 1960.



Dr. Enstrom is considered an authority in the area of handwriting education, and has received nationwide acclaim in the press and in educational literature for his doctoral studies on left-handedness in handwriting. In addition to conducting and directing research and writing for educational journals, Dr. Enstrom lectures widely at colleges and universities, and before other educational and research groups in a five-state area. He is frequently booked for teacher institutes two years in advance.

Dr. Enstrom is considered an authority in the area of handwriting education, and has received nationwide acclaim in the press and in educational literature for his doctoral studies on left-handedness in handwriting. In addition to conducting and directing research and writing for educational journals, Dr. Enstrom lectures widely at colleges and universities, and before other educational and research groups in a five-state area. He is frequently booked for teacher institutes two years in advance.

Heights, New Jersey, and Dunkirk, New York.

At BSC, Mrs. Sterling is teaching Fundamentals of Mathematics. She is residing in Bloomsburg at the present time.

Her husband, Mr. W. D. Sterling,

Dr. Enstrom is considered an authority in the area of handwriting education, and has received nationwide acclaim in the press and in educational literature for his doctoral studies on left-handedness in handwriting. In addition to conducting and directing research and writing for educational journals, Dr. Enstrom lectures widely at colleges and universities, and before other educational and research groups in a five-state area. He is frequently booked for teacher institutes two years in advance.

Pure enjoyment was stressed by Miss Keefe as one of the main advantages of reading. "A good book," she explained, "can take a child into the world of adventure and travel into foreign lands, thus activating his imagination."

Mr. Michael E. Flanagan, assistant professor of physical education, served as a member of the committee on Physical Education and Ath-

leticism and improvement of the



EDITORIAL BOARD

*Seated, left to right:* Hazel Hunley, Kathy Kreisher, Penny Harvey Kemler, Ron Bower, Nick Monatesta, Carimar Shultz, William Martin, Dianne Campbell.  
*Standing:* Faye Scheidt, Merilee Juinto, Mary Lee Mandalo, Betsy Whitenight, Nick D'Amico.

## Maroon and Gold The College Newspaper

Reporter Miss Patricia Bailey peruses latest issue with faculty adviser, Mr. Richard C. Savage.



The *Maroon and Gold* is the College paper, published by a student staff. It aims to keep the student body informed of current happenings to the college. The paper reflects not only the ideas, opinions, and comments of the students, but also attempts to show the awareness of college students.

Photographers: Edward Eill, Norman Geisinger, Joe Rado.





*Seated, left to right: Linda Grow, Shirley Kline, Jinny Hesel, Mary Jo Tarone, Carolee Murry, Elaine Chute. Standing: Larry Recla, Charles Hanna, Blair Hartman, John Lashay, Randy Romig, William O Donnell, Wayne Morrissey.*

*Gift Members*

*Seated, left to right: Linda Acker, Nancy McFerran, Helen Sobota, Carol Burnard, Mary Brogan, Patricia Klatch, Mary Ann Bodolus. Standing: Charles Gelso, Garry Schell, Linda Schlegel, Arlene Boyer, Carole Doebler, Linda Schmidt, Nancy Cotner, Sue Slusser, Irene Brown, Melvin Martin, Lynn Shoop.*



# Olympian

## College Literary Magazine



Left to right: Harry Hume, assistant editor; Linda Schlegel, business manager; Paul Bingaman, art editor; Mr. Gerald Strauss, adviser. Seated: Roger Breidinger, editor-in-chief.

### An Afternoon At Abercrombie and Fitch

By Eric Horton

There it lay. Right at that moment, it was the only gun I would ever see in town.

"Pick it up, if you like," said the salesman, indicating the double Purdey he had just laid on the green felt country top. It was a warm Monday in August, and I had left the office early. Walking down town, I had stopped at Abercrombie and Fitch for no other reason than the fact that it was air-conditioned and I liked good guns. There was where I didn't know they had started making Purdeys again.

My friend, since the war. This is one of the pre-war models, they haven't since the war. This is one of the pre-war models, they haven't since the war. This is one of the pre-war models, they haven't since the war.

was right. I thought, these pre-war Purdeys were no closer to the expression you get in Tiffany's when they bring out the diamonds, and you move to the rhinestone

locks. he said moving over the plush carpet to the floor mats, they don't take a drop of oil, as a young fellow bought one, tried oiling it, and

guns. I believe. Had the platinum trigger guard brought back.

of gold inlays in the action case. That inlay was cut

abundant did not work, too." reassembled without a certificate since of Cressida is in our cut with diamond chips.

stars, plus tax, a tremendous grain of the wood is quite a gem. I did.

## Staff



# THE PILOT



BLOOMSBURG STATE COLLEGE  
BLOOMSBURG, PA.

*In the Pursuit of Excellence*

1961

## The Pilot Student Handbook



*Standing:* William O'Donnell, assistant editor; James Shaughnessy, business manager.  
*Seated:* Melinda Sorber, assistant editor; Wayne Morrissey, assistant editor; Margaret Stiles, associate editor.



Margaret Stiles  
*Associate Editor*



James Shaughnessy, *Business Manager*

Warren Oszmanski, *editor*, was not present when these photos were taken. Dean McCauslin is adviser to *The Pilot*.

# Societies

# Kappa Delta Pi

AN HONOR SOCIETY IN EDUCATION

The purposes of Kappa Delta Pi are to encourage high professional, intellectual, and personal standards, and to recognize outstanding contributions to education.



## OFFICERS

*Seated:* Carimar Shultz, president. *Standing:* Katherine Kerlish, vice-president; Judy Whaite, corresponding secretary; Nancy Handshaw, treasurer; Penny Harvey Kemler, recording secretary; Mrs. Deborah Griffith, adviser.

*Seated, left to right:* Laura Mae Brown, Edna Yurick, Shirley Brosius, Nancy Yocum. *Standing:* Nancy Bower, Paul Bingaman, Frederick Minnick, James Case, Marjorie Morgan.

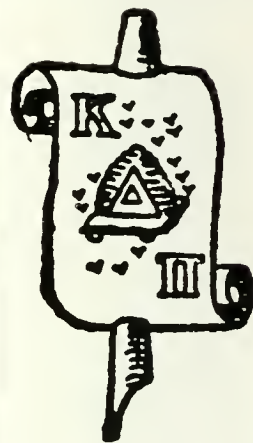

*Seated:* Jessie Reppy, Wanda Kline, Carol Edwards, Connie Allegrucci, Joanne Tenzyk. *Standing:* Jere Hock, Alice Marcinko, Mary Ellen Fetterman, Ruth Ann Moyer, Warren Moser. *Absent:* Elizabeth Brooker, Robert Oravitz, Ronald Gerhart, Frances Guro, Carol Jones, William Martin, Virginia Nork, Jane Petuskey, Carol Rance, Kay Troy, John Vincent, Jacquelyn Wisser, Thomas Serarer, Harry Cole.



◀ Admission—one toy to the organization's annual Christmas Toy Dance.



# Alpha Psi Omega

## Alpha Omicron Chapter

COEDUCATIONAL DRAMATIC FRATERNITY



Seated, left to right: Susan Katz, Bruce Van Housen, Jean Valentiner, Judy Wolfe. Standing: Mr. William F. Cope, adviser; Margaret Bower, Elizabeth McDonald, Steven Stedman, Lovey Kopetz, Miss Mary Homrighous, adviser.

Alpha Psi Omega was organized to provide an honor society for those doing a high standard of work in college dramatics, to secure for them the mutual helpfulness provided by a large national fraternity, and to provide leadership in the work of the Bloomsburg Players. Membership qualifications consist of at least three semesters of outstanding work in the Dramatic Club in addition to a high scholarship standing of at least a 2.5 cumulative average.

### OFFICERS

Bruce VanHousen  
Susan Katz  
Jean Valentiner

*President*  
*Vice-President*  
*Secretary-Treasurer*



# Gamma Theta Upsilon

## Delta Chapter

COEDUCATIONAL GEOGRAPHY FRATERNITY



*Seated, left to right:* Margaret Bower, Ruth Ann Shelhamer, Ronald Miller, Mr. Hopple. *Standing:* Mr. Enman, James Lavelle, Gary Dietz, Fred Minnich, Emil Kasarda, Robert McAloose, Dr. Bruce Adams, adviser. Absent when photo was taken: Margaret Lillie, David Remley, Ray Oman, John Madden, Mark Hornberger, Leonard Snyder, Todd Morris, Ted Hons, Mary Palevich.

The purpose of this organization is to advance the professional study of geography both as a cultural discipline and as a practical subject for study and investigation. A National Loan Fund to promote graduate study of geography has been established. Membership is limited who have a geography major or minor and who have a high ranking in geography courses.



◀ *Seated:* Donald Rosenbaum, president. *Standing:* Mary Faltisco, recording secretary; Dr. Bruce E. Adams, adviser; Michael Steger, vice-president; Donna Featherstone, corresponding secretary; Richard Phillips, treasurer.

# Pi Omega Pi

## Alpha Delta Chapter

COEDUCATIONAL PROFESSIONAL EDUCATION FRATERNITY

The aims of the fraternity are: (a) to encourage, promote, extend, and create interest and scholarship in commerce (b) to aid in civic betterment in colleges (c) to encourage and foster high ethical standards in business and professional life (d) to teach the idea of service as the basis for all worthy enterprise.



*Seated, left to right:* Robert Oravitz, Warren Moser, Penny Harvey Kemler, Frances Guro. *Second row:* Dr. Thomas B. Martin, Patricia Klatch, Jeanne Fischer, Albert Battisti, Lois Rathmell, Gary Schell. *Third row:* Darlene Scheidt, Laura Mae Brown, Raymond Miller, Ronald Petruzzi, Carol Burnard, Patricia Biehl.



*Seated, left to right:* Gail Sorce, Hope Wingate, Irene Brown, Jane Ann Foltz, Jane Petuskey. *Second row:* Bruce Van Housen, John Maddox, Stanley Trout, Robert Steinhart, Garold Newman. *Third row:* Robert Derkits, Mary Ann Dorin, Carol Doebler, Nanette Wenrich, Jeannine Ayres, Joanne Curry, Edward Allen.

### INITIATION OF NEW MEMBERS

*Seated:* Warren Moser, president; Penny Harvey Kemler, secretary; Robert Oravitz, treasurer. Standing directly behind Mr. Moser, members and pledges.



# Sigma Alpha Eta

## Iota Chapter

NATIONAL SPEECH AND HEARING FRATERNITY



*Seated, left to right:* Susan Lehrich, Melinda Sorber, Bonnie Gail Rice, Wanda Kline. *Second row:* Jeffrey Smith, Nellie Anne Purnell, Jane Welch, Jean Kropa, Dr. Donald F. Maietta, adviser. *Third row:* Gail Meyer, Doris Farenkopf, Ida Gingrich, Nancy Johnson.



*Seated, left to right:* Reta Kulik, Jan Shultzabarger, Sally Creasy, Peggy Stiles. *Second row:* Robert Anthony, David Sharpe, Charles Werner, Edward Schoenberger, James Stouffer. *Third row:* Becky Burke, Helen Salfi, Madeleine Gordos, Rose Marie Fisher, Judy Wolfe.

**OFFICERS** *Seated:* Jeffrey Smith, president. *Standing, left to right:* Wanda Kline, treasurer; Melinda Sorber, vice-president; Bonnie Gail Rice, corresponding secretary; Susan Lehrich, recording secretary.





Seated, left to right: Suellen Smith, Barbara Boland, Pan Brown, Judith Radler. Second row: Judy Brozgal, Sally Weigle, Helen Sidler, Patricia King, Christine Wynne. Third row: Gary Fallon, Thomas Hixon, Henry Fickner, Robert Campbell, Herbert Leeper.

The aims of this organization are (a) to create and stimulate an interest in the field of Speech and Hearing (b) to encourage professional growth (c) to insure high planes of achievement in academic and clinical activities (d) to aid in building wholesome public relations with other college departments and with local organizations interested in knowing about the field of speech and hearing rehabilitation.

Annually Sigma Alpha Eta, with the cooperation of the Council for the Education of Exceptional Children, sponsors a Christmas party for the clients of the college clinic and children from the Benjamin Franklin Training School, the Bloomsburg Memorial School and the Selinsgrove State School. In addition to games and a program, Santa makes his much awaited visit with plenty of gifts for all.



Dr. Maietta and Dean Jackson are guests at the annual Sigma Alpha Eta Christmas party.



Members of the Special Education faculty are part of appreciative audience.

Members of the cooperating organizations serve refreshments to friends and guests

Hi, Santa!

Jeffrey Smith and Betty Brooker, presidents of Sigma Alpha Eta and Council for Exceptional Children respectively, served as co-chairmen at the annual Christmas event.



# Phi Sigma Pi Iota Chapter

PROFESSIONAL EDUCATION FRATERNITY FOR MEN

The objective of this fraternity is to maintain a professional educational organization for men attending teacher training institutions. Based on high scholastic attainments, it seeks to advance educational ideals, to promote close friendship, to improve the training of teachers, and to uphold just and efficient government.

*First row, left to right:* John Rockwell, John Vincent, Sterling Smith, Stanley Rose. *Second row:* Myles Anderson, Milton Weist, Keith Kramer, Robert Strunk, James Case, Kenneth Dries, John Baylor, Mr. Russell F. Schleicher, adviser. *Third row:* William Hughes, Leonard Ludinsky, Richard Lloyd, Vincent Raupers, Nelson Swarts, John Smith.



*First row, left to right:* Dale Long, Joseph Jennings, Robert Gearhart, James Holt. *Second row:* Elhannan Keller, Jeffrey Smith, Frank Heller, Milo Muirhead, Wayne Marek, Robert Derkits. *Third row:* Lee Jackson, Ray Bradish, Ernest Shuba, Vincent Czepkutaitis, Larry Tironi, D. J. Donald.

Pledges entertain during half-time at annual Homecoming game. ▶



Phi Sig officials precede Sweetheart float



# Alpha Chapter of the Council for Exceptional Children

*Seated, left to right:* Carol Davis, Joanne Bobita, Betty Anne Mahoney, Katrin Fordyce. *Second row:* Alma Miller, Judy Zartman, Peggy Stiles, Jan Shultzabarger, Mary Louise Yeagley. *Third row:* Lindy Acker, Christine Harnish, Elizabeth Jenkins, Catherine Fish, Darkiss Jacobson, Jean Kropa.



*Seated:* Majorie Masters, Joan Warner, Beverly Musket, Nancy Handshaw, Sheila Redman. *Second row:* Michael Sinco, Ann Weed, Sandra McAnnaney, Carolyn Benscoter, Sandra Bundle, James Gallagher. *Third row:* John Shannon, Charles Gelso, Dean George, Harry Sinco, Daniel Renn, Neal Weaser.

*Seated, left to right:* Nancy Gittler, Ruth Ann Price, Jeanne Barnatovich, Christine Wynne, Virginia Boudman. *Second row:* Mary Ann White, Dianne Sheridan, Carol Sanville, Lorraine Lutz, Sharon Frasier. *Third row:* Nancy Pickering, Sue Slusser, John Kovick, John Yastishock, Karen Hayward, Darlene Oehlert.



## OFFICERS

*Seated:* Betty Brooker, president; Joanne Shaffer, secretary. *Standing, left to right:* Dr. Donald Maietta and Mary Kramer, faculty advisers; Ivan Koberlein, treasurer; Paul Bingaman, vice-president.

# Clubs

## Athenaeum Club



78  
45  
33 1/3  
4pm



The purpose of the Athenaeum Club is to acquaint students with all types of music—classical, semi-classical, and popular.

*Left to right:* Mr. William Eisenberg, adviser; Roger Schropp, treasurer; Jere Hock, vice-president; Tanya Danchak, secretary. David Allspaugh, president, was not present when the photo was taken



# "B" Club

The B Club, an athletic organization for women, tries to create an increasing interest in sports as recreation and a means of physical development. The purpose of this club is to foster a spirit of sportsmanship and cooperation.



*Left to right:* Connie Allegrucci, secretary; Mary Spong, vice-president; Pat Szakalun, treasurer. *Seated:* Nancy Zechman, president, Miss Eleanor Wray, adviser, was not present when this picture was taken.





*Seated:* Faye Schedit, secretary; Pat Biehl, treasurer; Tom Nawrocki, president; Barbara Downs, historian. *Standing:* Gary Newman, vice-president; Mr. Norman Hilgar and Mr. Walter Rygiel, advisers.



# Education Club



The Business Education Club is an organization of students of the Business Education Department. The aims of this club are: to develop qualities of leadership; to promote interest in the organization of commercial clubs in high schools; to train teachers in the organizing of such clubs; to encourage scholarship through contests; to serve the need of the Department of Business Education at Bloomsburg State College; to furnish means of gaining contact with other schools and associations; to become conversant with modern business methods and systems; to encourage social contact; and to develop promptness and the ability to accept responsibility. All business students are eligible for this club.



# Chess Club



The purpose of the Chess Club is to provide students with an opportunity to play chess. The club is divided into beginners, average and experienced. All members compete for position on the college chess team, which competes with other colleges.



Thomas Haupt, faculty chess coach, challenges all brave members of the club.



Standing, left to right: Dr. Gil Selders, adviser; Carol Stroud, secretary; James Shaughnessy, treasurer; Don Cole, vice-president. Seated: Thomas Haupt, adviser; William Kuhns, president.



# Debating Club



DEBATING CLUB GROUP

*Seated, left to right:* Fred Trump, Lucy Zablocky, Carolyn Benscoter, Clair Finnegan. *Standing:* Robert Brann, Charles Scarantino, William Mattern, Milo Muirhead, Raymond Oman, Edward Azary, John Natrass, Dr. Melville Hopkins, coach.



John Natrass, Lucy Zablocky, Charles Scarantino, Robert Brann.



Debaters William Martin, William Mattern, Edward Azary, Thomas Peifer confer during preparation for the Pittsburgh Debating Tournament.

The purpose of the Debating Club is to encourage an interest in intercollegiate debate. The club sets as its goal the formation of teams that will actively participate in debate with other colleges.

## OFFICERS

<i>President</i>	Frederick Trump
<i>Vice-President</i>	Edward Azary
<i>Secretary</i>	Charles Scarantino
<i>Treasurer</i>	Milo Muirhead
<i>Advisor</i>	Dr. Melville Hopkins

# English Club

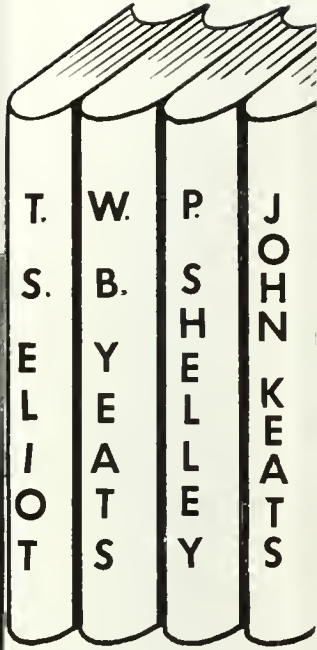

The purpose of the English Club is to stimulate interest in Literature and the Fine Arts.



*Standing, left to right:* William Martin, president; Janet Gough, secretary; Irma Miller, treasurer; Wayne Morrissey, vice-president.  
*Seated:* Miss Susan Rusinko, adviser.

# Circle K Club

Levi Kishbaugh, president of the newly constituted Circle K Club, presents the charter to Mr. Charles G. Jackson, the adviser.



▲ OFFICERS—Left to right: Terry Riegal, vice-president; Levi Kishbaugh, president; Neil Belles, treasurer; Norman Heyl, secretary.

The Circle K Club is not a social fraternity; it is a service organization for college men operating on the campus and is similar to Kiwanis and other service clubs. It is a leadership and character-building group which serves the campus and the community. It provides a means for the development of initiative and leadership among students not to be found in the regular curriculum. It helps the schools to make its students conscious of basic American and Canadian ideals and of the responsibility for preserving them. It provides the medium for accomplishing projects to assist the school in social, academic, and rehabilitation programs. It maintains an important tie with the community and enhances the campus-community relationship.



First row: left to right, Robert Houck, Ronald Boston, Robert Barfield, Charles Fritzes. Second row: Earl Naugle, James Hinkley, William Megargel, Gary Deets, Barrett Bower. Third row: Donald Lechleitner, Joseph Zavaglia, Robert Hensley, Terry Smith. Absent: Barry Smith, Ronald Bower, David La Bar



The Student Christian Association, affiliated with the YMCA and YWCA, consists of students and faculty of various races and creeds united by a common loyalty to Jesus Christ. In the fellowship of Christian students the organization seeks to understand the will of God through worship, study, and action.

◀ *Left to right:* Ann Edwards, secretary; Virginia Palmer, vice-president; Stanley Trout, president; Mr. Clayton H. Hinkel, adviser. Michael Santo, treasurer, was not present when this picture was taken.



Officers and members of S.C.A. preside over a special meeting held in Carver Auditorium.

*Student C*







*Christian Association*





Left to right: John McCoy, vice-president; Dr. Harold Lanterman, adviser; Sylvia Mattis, program chairman; Daniel Kwasnoski, president; Carol Edwards, secretary; Mr. Tobias Scarpino, adviser.

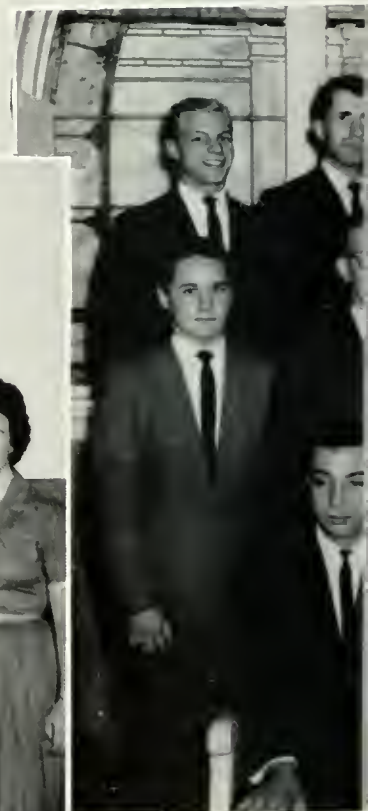

# Science Club



The Science Club consists of members of the student body who are interested in the biological and physical sciences. The purposes of this organization are to promote a general interest in all fields of science and to create a better understanding of science.

At the end of each college year, the club goes on an all-day field trip to a place of scientific interest.

# Student Education Association of Pennsylvania

The Oscar Bakeless Chapter of the Student Education Association of Pennsylvania is organized to promote professional interests and activities, to foster professional educational standards, and to cement teacher-student relationships. This chapter sponsors various projects for the benefit of the general college community.



*Standing:* Sterling Smith, vice-president, Robert Steinhart, treasurer; Dotty Updegraff, social chairman. *Seated:* Wayne Moss, president; Penny Harvey, secretary.

Advisers for the organization are Mr. C. S. Edwards, Dr. D. F. Maietta, Dr. T. B. Martin, and Dr. Royce O. Johnson.



# The Library

The Library, the center of the College, is one of the busiest places on campus. Its large collection of educational and recreational-reading materials are indeed an asset to the college community.

## SENIOR LIBRARY STAFF

*Seated:* Miss Elinor R. Keefer, head librarian. *Standing, left to right:* Miss Lola Maxwell, Miss Patricia Mosier, Mrs. Martha MacNeal, Miss Gwendolyn Reams, Mrs. Rachel Laubach, Dr. Hildegard Pestel.



## JUNIOR LIBRARY STAFF

*Seated:* Betty Marie Dushanko, Carolyn Quay. *Standing:* Susan Thomas, Rose Marie White, Doris Farenkopf, Hilda Farley, Jill Neibauer, Joanne Bobita, Donna Barbaro, Lorraine Kujawa, Margaret Ann Hosey.

Jean Barnatovich, Special Education major, conducts research with the aid of a Recordak.



Reference Room, FSC Library



# Varsity Club



The Varsity Club is composed of men who have won a letter in any authorized inter-collegiate sport. All students who have received such an award are eligible for membership. Founded upon a basis of athletic ability, the club's purposes are to advance ideals of sportsmanship and scholarship, to encourage brotherhood and fellowship among men of similar interests, and to promote an interest in intercollegiate athletics and to maintain pleasant athletic relationships with other educational institutions.

*Left to right:* Donald Dennick, treasurer; Melvin Montanye, secretary; Joseph Enney, vice-president; Robert Christina, president.



Wrestling

Baseball

Football

Swimming

Basketball

Golf

Tennis

Track

# Cheerleaders

# BSC



Captain of the cheering squad, Sandy McKee, leads the crowd in a cheer for victory.



Enthusiastic cheerleaders lend spark to the pep rally before the BIG game.

*Left to right, first row:* Nancy Rogers. *Second row:* Mary Pursel, Connie Rojewski. *Third:* Mary Ellen Hörner, Sandra McKee, Marilyn Rink.

# Le Cercle Français



Seated, left to right: Ann Edwards, Gail Richards, Dianne Clark, Geraldine Prior, Christine Mavreles. Second row: Pat Whittaker, Jill Smith, Jessie Reppy, Elizabeth Stask, Carol Story, Kathy Lesevich. Third row: Macyle Phillips, Robert Morse, Sterling Smith, Edward O'Donnell, Susanne Thomas



Seated, left to right, Virginia Steinhart, treasurer; Jere Hock, vice-president; Suzanne Halkyard, president; Miss Margaret Egger, counselor; Joan Livziey, secretary. Standing: Mr. Francis E. Albert, adviser; Mr. Howard F. Fenstemaker, adviser

The French Club—Le Cercle Français—is one of Bloomsburg State College's newest extracurricular activities, organized in September 1961 and officially recognized by the Community Government Association at the onset of the second semester. Realizing a need to implement the normal study of French, this group was founded to create an informal learning experience for all those interested in acquiring a facility in speaking the language. *Parlez français seulement* is our motto; all club meetings are conducted entirely in French. In addition to the regular club members, Le Cercle Français also includes affiliate members who join us during the conversation hour.

During our fledgling stage, we were guided by Mlle. Margaret Eggar, and M. Howard Fenstemaker, Chairman of the Foreign Language Department, who are now acting as advisers to the club.

Club activities during the year included guest speakers, exchange visits with similar groups on near-by campuses, French films, film strips, and slides, a tutoring service, and formulation of plans for accreditation by the National French Honorary Society, Pi Delta Phi.

*Parlez Français Seulement*



# Music and Drama

# "Bloomsburg Players"

## Dramatic Club

This organization provides experience for those students who wish to learn play direction and production.

### OFFICERS

*President* Jean Valentiner  
*Vice-President* Bruce Van Housen  
*Secretary* Delores Keen  
*Treasurer* Elizabeth McDonald

*Seated, left to right:* Susan Katz, Jean Valentiner, Bruce VanHousen, Blair Hartman. *Standing:* Judith Wolf, Mr. Cope, Alex Kozlowski, Miss Homrighous, Miss Kelly.



*Seated, left to right:* Susan Rhodomoyer, Patricia King, Patricia Caldwell, Christine Mavreles. *Standing, first row:* Steven Stedman, Henry Fetterman, Glenn Rupert, Rodney McAllister, Randall Romig, William Williams, John McGovern. *Second row:* Linda Rizzo, Mary Ann Strausser, Diane Campbell, Judith Nicholson, Sandra Hess, Donna VanPelt, Patricia Hetzendorf.

*Seated, left to right:* Amanda Bruhlmeier, Elizabeth Stask. *Standing, first row:* Marlon Zelones, Barbara Szymanek, Robert Hensley, George Strine, Andrew Harnichar, Arlene Butala, David Allspaugh. *Standing, second row:* JoAnn Hoffman, Margaret Deeter, Kathryn Deibler, Bonnie Hoffman, Elizabeth McDonald, Margaret Bower, Janet Bohstedt.





▲ "I'll kill you, Thomas Putnam."

▼ "Come for me soon, John"

## The Crucible



Betty Paris  
 Reverend Samuel Paris  
 Tituba  
 Abigail Williams  
 Susanna Wallcott  
 Mrs. Ann Putnam  
 Thomas Putnam  
 Mercy Lewis  
 Mary Warren  
 John Proctor  
 Rebecca Nurse  
 Giles Corey  
 Reverend John Hale  
 Elizabeth Proctor  
 Francis Nurse  
 Ezekiel Cheever  
 John Willard  
 Judge Hathorne  
 Deputy-Governor Danforth  
 Sarah Good

Patricia McAllister  
 Henry Fetterman  
 Theresa McHugh  
 Barbara Szymanek  
 Susan Haines  
 Patricia Caldwell  
 Robert H. Hensley  
 Nancy Gillespie  
 Patricia Lello  
 Andrew Harnichar  
 Janet Bohstedt  
 Marlon Zelones  
 Stephen Stedman  
 Mary Miskevich  
 Randy Romig  
 William Williams  
 George Strine  
 R. David Allspaugh  
 Bruce Van Housen  
 Patricia King

"On stage, everyone."





## Plain and Fancy

Ruth Winters  
Dan King  
Three Girls

A Man  
Three Other Men

Katie Yoder  
Papa Yoder  
Isaac Miller  
Emma Miller  
Ezra Reber  
Hilda Miller  
Miller Children

Peter Reber  
Samuel Zook  
Jacob Yoder  
Samuel Lapp  
Abner Zook

Mildred E. Bisgrove  
William F. Cope  
Diann Wind  
May Ellen Horner, Doris Talley  
R. David Allspaugh  
Sterling Smith  
George Strine, Donald Vannan  
Theresa McHugh  
Craig Himes  
James Leitzel  
Donna Lore  
Andrew Harnichar  
Karen Hoffman  
Mazy Benfield  
Billy Lenhart  
George Weigand  
Robert H. Hensley  
George Strine  
R. David Allspaugh  
Dean Long

Ike Pileshorn  
A. B. Zook  
Moses Zook  
Officer  
Bestie  
Rachel  
Sarah  
Rebecca  
Mary  
Gretchen  
Scranton Sal  
Gypsy  
Jerrie  
Sailor Joe  
Barker  
Dancers

John Sills  
Donald Vannan  
Sterling Smith  
R. David Allspaugh  
Evelyn Rink  
Jean Valentiner  
Marilyn Rink  
Mary Ann White  
June Getz  
Carol Ammon  
Bernadine Ardiere  
Mary Ellen Horner  
Doris Talley  
Dean Long  
George Strine  
Serilyn Morell,  
Dolores Keen, Arlene Butala, Berna-  
dine Ardiere, Jeanne Dauksha, Bonnie  
Lyshan

Actors don costumes.

Make-up crew applies finishing touches to George Weigand and David Allspaugh.

"Mirror, mirror on the wall!"



# Freshman Girls' Chorus



TOP. *First row, left to right:* Patricia Wetzel, Patricia Yost, Nancy Yulis, Louise Terruso, Theresa McHugh, Regina Kotch, Amanda Bruhlmeier, Joan Stackhouse. *Second row:* Donna Barbaro, Linda Larmouth, Joan Bray, Judy Clark, Carol Necci, Worthie Myers, Carol Davis, Janet Bailey, Barbara Storck. *Third row:* Nancy Linde, Joanne Yakupchina, Jacqueline Meredith, Patricia Lagana, Susan Krier, Joyce Ber-bick, Carol Appelman, Barbara Rice, Geraldine Miller. *Fourth row:* Roberta Cecci, Barbara Nichols, Kathleen Gallagher, Norma Whitebread, Judy Seguine, Ann Shuttlesworth, Barbara Boland, Susan Morrison, Suellen Smith.



OFFICERS: Roberta Cecci, librarian; Carole Sanville, secretary; Carol Davis, librarian; Linda Lazarus and Mary Ann White, accompanists; Mrs. Dorothy J. Evans, director.

BOTTOM. *First row:* Mary Pursel, Rita Kulik, Ann Fister, Sue Haines, Nancy Raub, Merle Tomaryn, Claudia Bortree, Anna Borove, Roberta Kistler. *Second row:* Jean Weisenfluh, Barbara Scheithauer, Shirley Lewis, Betty Ann Mahoney, Vivian Cobb, Betty Yokl, Dorothy Cottrell, Cindy Clark, Nancy Gittler, Gayle Richards. *Third row:* Naoma Eble, Evelyn Rink, Mary Ann White, Marge Masters, Emily Herman, Carole Sanville, Elizabeth Winter, Linda Lazarus, Grace Watson, Geraldine Prior. *Fourth row:* Mary Ellen Clark, Donna Bogart, Ann Sheperd, Nancy Gillespie, Nancy Steible, Carolyn Wood, Dona Sholes, Linda Sharrow, Virginia Roberts, Kay Dymond.



# College Choraleers



TOP. *First row, left to right:* Judy Reitz, Jean Valentiner, Betty Dushanko, Ann Weed, Edith Hartman, Carol VanFossen, Marcia Miller, Joan Leidy. *Second row:* June Getz, Susan Hartman, Nancy George, Joyce Whary, Annarita Dixon, Ruth Wilmarth, Doris Talley, Connie Nallo. *Third row:* Nancy Barnett, Carol Bux, Jeanne Duaksha, Bonnie Lyshan, Mary Ellen Horner, Orva Wynings, Sue Halkyard, Paul Messersmith, Claire Rarick. *Fourth row:* Gary Voneida, Wayne George, Al Kostek, Dennis Wydra, Edward Rose, Sterling Smith, Vincent Czepukaitis, Thomas Shelinski, Leo Dalpiaz.



*Seated:* Vincent Czepukaitis, Joanne Tenzyk. *Standing:* Mary Zevas, Leo Dalpiaz, Nancy Barnett, Dorothy Stanton, Miss Mildred E. Bisgrove, director.

BOTTOM. *First row, left to right:* Kay Styer, Sally Waples, Sandra Evans, Elaine Levan, Mary Zevas, Dorothy Stanton, Joanne Tenzyk. *Second row:* Nancy Rogers, Dianne Wind, Fran Morsey, Judy Panatieri, Karen Bartholomew, Judy Balestrini, Arlen Butala, Suzanne Robinson, Faye Kehler. *Third row:* Marge Chamberlain, Amy Daniels, Dolores Keen, Barb Hickernell, Mary Somerset, Pat Earyes, Carol Bendinsky, Jane Tereshinsky, Besty Brittingham. *Fourth row:* Nancy Zeiss, Mary Lyn Brock, John Knorr, George Weigand, George Strine, Karen Haywood, Darlene Oehlert, Nancy Michael, Nancy Pickering.



# Maroon and Gold



◀ OFFICERS—*Seated:* Elaine Kistler, secretary; Edward Fox, president. *Standing:* Dr. Carlson, Bert Burrell, vice-president; David Yergey, treasurer; Kathy Lesevich, librarian; Mr. Miller.



AT BOTTOM *First row, left to right:* C. Blair Hartman, Frank Harris, David Yergey, Earl Naugle, William Logan, Dean Long. *Seated row:* Karen Evans, Lorraine Lutz, Douglas Caldwell, Marilyn Sheerer, Ron Paci, Leonard Snyder.

AT TOP. *First row, left to right:* Lynn Shoop, James Goss, Bert Purrell, Jill Smith, Betty Girven, Dorothy Moyer, Mary Lea Miller. *Second row:* Darrell May, William Archibald, Edward Fox, Don Hawthorne, Edward Wahlon, William Hinkle, Dr. Charles H. Carlson, director.

# Band



## MAJORETTES (Center Photo)

*Kneeling:* Sharon Fehr, Sharon Smith, Barbara Rowe, Sheryl Goppel. *Standing:* Judy Stettner, Bonnie Austin, Beth Kroupa, Betty Hodovano, Linda Schmidt, Helen Salfi.

◀ *At left:* Donna Ritter, Mr. Nelson A. Miller, director, Thomas Miller, John Baylor, June Getz, Ray DiRoberto, Edward Howe.

*Below, first row, left to right:* Constance Bastress, Jean Burdick, Ethel Pedrick, Carol Klubenspies, Patricia Rugh, Carol Rance. *Second row:* Connie Smith, Mary Ruth Taylor, Donna Hartley, Susan Stauffer, Janet Updegrove, Ida Gingrich. *Third row:* Kay Fisher, Betsey Dillich, Benjamin Baum, Anna Pelak, Ann Hocker, Peggy Desmond.



*First row, left to right:* John Klees, Dawn Ensley, Gene Steinruck, Kathy Lescevic. *Second row:* Ruth Ann Ross, Rochelle Johnson, Ronald Boston, Elaine Kistler, Robert Polish, Carol McCracken.

Maroon and Gold Concert Band rehearses for spring concert under the direction of Mr. Miller.







- Football
- Basketball
- Wrestling
- Track
- Baseball
- Swimming
- Golf

Sandra McKee, Cheerleader Captain, poses with the college mascot before the Homecoming game.



BSC 37

SHIPPENSBURG 7

The Huskies opened up their season at Mt. Olympus with a decisive victory over perennial foe Shippensburg. The lonely end system which Coach Walt Blair introduced in this game produced three touchdowns through the air.

Rohrer's passing was responsible for two touchdowns as he passed 52 yards to Davala for a touchdown and 88 yards to Scott for another. Ribble, a sophomore quarterback, also figured in the passing attack when he completed a 47 yard pass to Scott for a touchdown.

The other two scores came on a 20 yard interception by Ken Robbins and a brilliant 81 yard run by Ed. Cocco.

BSC 31

KINGS 12

The Huskies continued their winning ways at Athletic Park as they racked up their second win of the season, mainly through the efforts of their hard charging backs and the sure hands of Moses Scott.

Scott scored twice in the game—once, on a 69 yard pass from Rohrer and another time on an 85 yard interception.

The other scores were made by Cocco, on a 6 yard run, Rohrer on a 1 yard plunge, and English on a 5 yard drive.

BSC 8

CORTLAND 16

The Huskies suffered their first defeat of the season at the hands of a big Cortland squad on the latter's field.

The Huskies, outweighed at practically every position were never ahead in the game. The Dragons began scoring after receiving the initial kickoff.

The lone touchdown for the Huskies came on a 39 yard pass from Rohrer to Scott.

The other tally came when the Dragons made a bad center which went out of the end zone.

BSC 7

LOCK HAVEN 19

For the second week in a row, the Huskies dropped a closely contested ball game. The Huskies were ahead 7-6 with 1:21 of the game remaining, when the Bald Eagles put together a pass for one score and an interception for another to pull out a victory.

The lone score came for the Huskies when Moran, subbing for the injured Rohrer, plunged over for the touchdown. This score came as a result of Ray Peffer's recovering a fumble on the Lock Haven 15 yard line.

The Huskies got back in the win column with a decisive victory over a strong Mansfield eleven. The victory was mainly due to the hard, grinding, ground-attack of the local eleven.

Scoring for the Huskies were English, from 31 yards out; Peffer on a 35 yard pass from Rohrer; and Ken Dries on a 4 yard run. The 3 extra points were added by Moses Scott.



The Huskies suffered their worst defeat at the hands of a determined Warrior eleven. The local squad never really got in the game as the visitors scored on the 5th play from scrimmage, and ended the game leading in every statistical department.

The one bright spot in BSC Homecoming defeat was the punting of Ray Peffer who punted 10 times for a 34 yard average.



The Huskies bounced back after their fiasco with East Stroudsburg to completely trounce hapless Cheyney.

Leading the attack for the Huskies was Ed. Cocco, who saw action for the first time since the Lock Haven game when he was injured. He scored on runs of 7 and 17 yards. Dick Rohrer was responsible for the other scores as he passed 13 yards to Klembara for one touchdown and 65 yards to Peffer for another. Scott added all 4 of the extra points.



The Huskies ended their season on an even keel as the Golden Rams racked up a decisive victory at Mt. Olympus.

The Huskies showed a determined defense in this game which slowed down the Rams' running attack, but which was no match for the Rams' passing game. The Rams scored 4 times through the air.

The lone score for the Huskies was made by English on a 15 yard run.





ROHRER



COCCO



ROBBINS



ENGLISH



SILLS



DRIES



TIRONI



PEFFER



GRUBER  
Co-Captain



DENICK



BAKER



GARSON



STACKHOUSE



CARPENTER



BARNABA

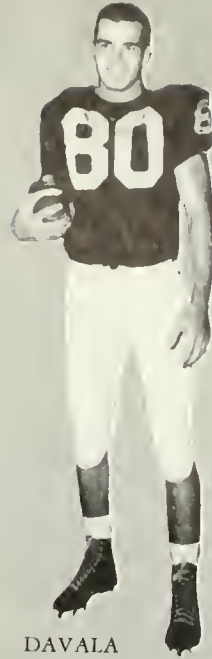

DAVALA



HUNTER



MONTAYNE  
Co-Captain



SCOTT



MORAN



BOBACK



CURRIE



SPROUT



RIBBLE



CHRISTINA



FREY



Head-Coach WALT BLAIR



Ken Dries breaks through Husky hoop



Pep rally on Mt. Olympus



The Huskies snare one!

# Basketball

## 1961-62



Where!



CAPTAIN—DICK LLOYD



THE HUSKY VARSITY

*First row, left to right: Robert Farina, Gary Rupert, Richard Lloyd, captain; Jeffrey Garrison, Larry Breiner. Second row: Coach John Scrimgeour, James McKinley, Jerry Doemling, Edward Beck, Robert Herzig, Francis Curran. Head Coach William Foster.*



JERRY DOEMLING



The Husky rooting section



Doemling fights for rebound



JEFF GARRISON



Dick Lloyd on a jump shot



GARY RUPERT



Here's one Curran didn't make





Curran drives for two



FRAN CURRAN

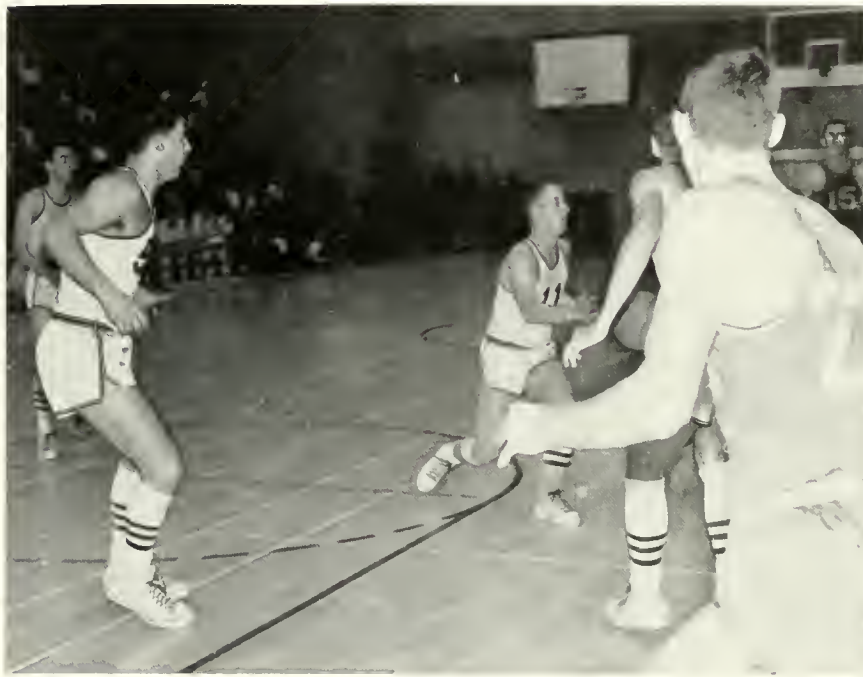

Rupert passes for two



LARRY BREINER



Lloyd pops two



The 61-60 win over Mansfield



BOB FARINA



McKinley and Lloyd fight for rebound



BOB HERZIG



Herzig goes for rebound



Getting two the hard way



JIM MCKINLEY



SCOTT GROSS



ED BECK

## J.V.'s



First row, left to right: Roland Boyle, Dale Hunsinger, Ray Emma, Donald Lechleitner, Robert Blue, Robert Kurzinsky. Second row: Coach John Scrimgeour, Daniel James, William Regan, John Hrapsky, Frank Tibbs, George Miller, Michael Lennie.



Coach Houk and boys



JOEL MELITSKI



BILL HUGHES

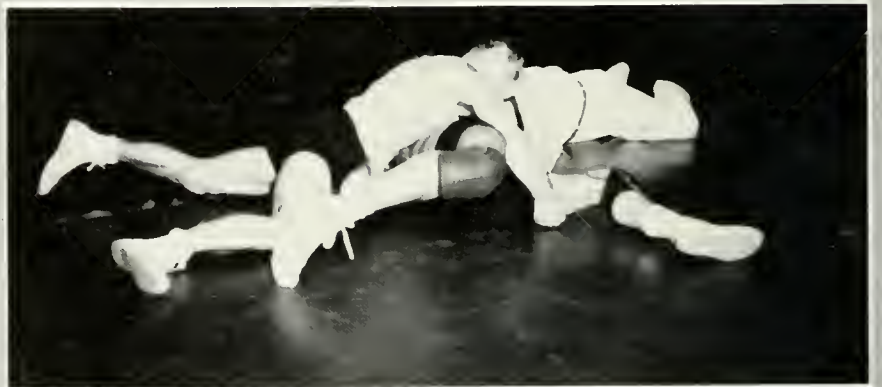

Scorese closes in for a pin



Another pin for the Huskies



ED TAYLOR

WRESTLING CHAMPIONS  
ING CHAMPIONS



DICK SCORESE



Huskies jubilant after state championship win at Lock Haven

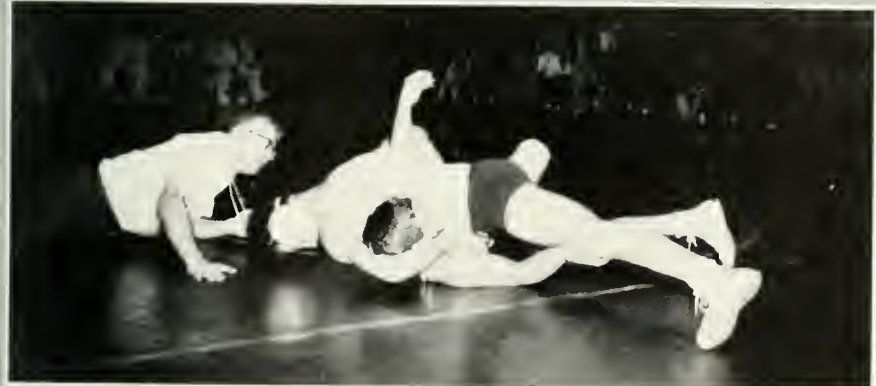

Stuempfle pins Shippensburg opponent



BILL PAULE



GENE DIXON  
1961 N.A.I.A. Champion



Scorese at work



DAVE STUEMPFLE



Hughes tries to roll him over



Hughes takes command



Anyone see a head around head?



DON POUST  
1962 Pennsylvania State Champion



BILL GARSON  
 1961 N.A.I.A. Champion  
 1962 N.A.I.A. Champion  
 1962 Pennsylvania State Champion



Dixon rolls him over



What is it?



And away we go!



ROBERT HALL  
 1962 N.A.I.A. Champion  
 1962 Pennsylvania State Champion



THE ENTIRE SQUAD

*First row:* Mgr. Schillace, Melitski, Hughes, Taylor, Scorese, Paule, Gene Dixon, Stuempfle, Poust, Garson, Hunter, Mgr. Christina. *Second row:* Fortney, Rossi, Evan, Houk, Forte, Puglia, Barbour, Derr, Hall. *Third row:* Weaver, Sholley, Randello, Boyer, Pierce, Owen, Richie, Gil-lung, Jim Dixon



Another Husky picks up 5!

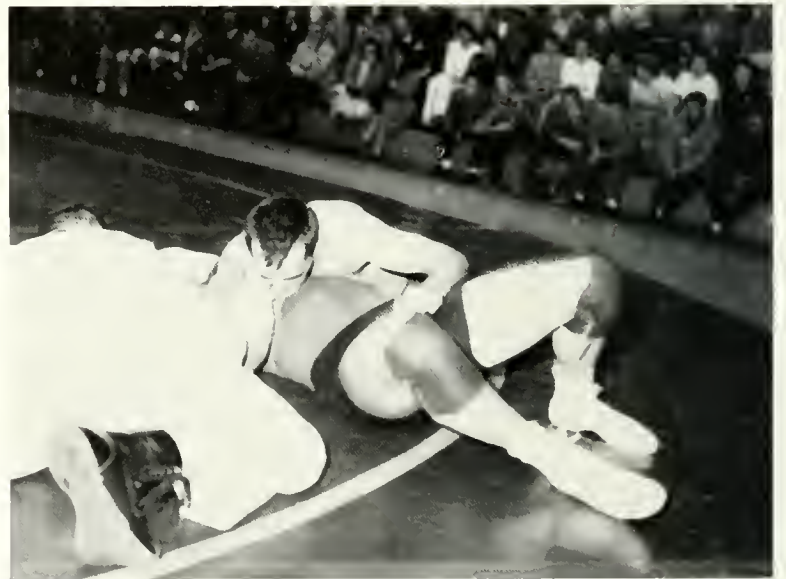

Dixon pins his opponent



# Track 1961

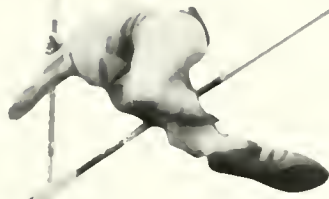

HUGO



COACH FLANAGAN



*First row:* McFeeley, Klembara, Cole, Scott, Painter, Cocco, Rhodes, McCorkill, Enney, Engleman. *Second row:* Leeper, Haas, Maxon, Sills, Peffer, Moss, Hunter, Helveston, Shropp, Sparrow, Hugo. *Third row:* Breiner, Kurowski, Saxton, Kapes, Burke, Berginski, Feese, Hubler, Dries, Stuempfle. *Fourth row:* Mgrs. Hartssock and Reiter.

The Husky track team racked up their first undefeated season since 1941 under the tutelage of Mike Flanagan, Head Coach, and John Scrimgeour, Assistant Coach.

## SEASON'S RECORD

BSC	100	Kutztown	31
BSC	113½	Susquehanna University	17½
BSC	94½	Millersville	35½
BSC	100½	Lock Haven	30½
BSC	98	Cheyney	33
BSC	81	East Stroudsburg	50

## 1st Place, Pennsylvania State College Conference

### 1st PLACE:

Terry Engleman—One mile, two mile  
Ed Cocco—100 yd., 220 yd. dash  
Gary Edwards—Discus

### 2nd PLACE:

Bob Painter—440 yd. run  
Terry Engleman—One-half mile run  
Stan Hugo—Pole vault  
Roy Peffer—100 yd. dash

### 3rd PLACE:

Roy Peffer—(200 yds.) Low hurdles

### 4th PLACE:

Bob Painter—220 yd. dash  
Bill Freese—Broad jump  
Mile relay team (Moses Scott, Dave Johnston, Jay Maxon, Bob Painter)

### 5th PLACE:

Joe Enney—Discus  
Wayne Moss—120 yd. high hurdles  
Richard Rhodes—One-mile run



Edwards puts the shot



Peffer leads in the low hurdles



Cocco—1st; Peffer—2nd



Sills leads in the low hurdles



Rhodes, Haas and Engleman warm up



Enney in the discus



SCOTT



Hugo approaches take-off



Edwards and Cocco—  
Pennsylvania State Conference Champs



Coach Mike Flanagan presents the Pennsylvania State Track Championship trophy to the college. Myles Anderson, president of the Community Government Association, accepts the coveted award.

# Baseball

## 1961



*First row:* Christina, Baker, Hauser, Rupert, Brown, English, Blackburn. *Second row:* Rosato, Dixon, Bartol, Berter, Garrison, Doemling, Butt. *Third row:* Schiller, McKinley, Tinner, Springer, Vierra, Moran, Tironi.



Springer rounds third



Dixon scores easily

## Diamondmen Post 4-7 Record for Season

The Husky diamond-men, hampered by wet grounds in early spring training, never quite got on the winning track this year and finished with a weak 4-7 record.

However, bright spots of the season were the fine pitching of first-year man Jim Dixon and the timely hitting of first baseman Flip Hauser. Filling out the lineup were: Dwain Butte, 2b; Gary Rupert, ss; Charlie Brown, 3b; Don Springer, lf; Charles Bartol, cf; Bob Christina, rf; and Joe Blackburn, c.

Coach Blair was not too disappointed with their performance though, for five of the starting nine were first-year men. He also saw future hope in the fine showing of the pitchers Jerry Doemling, Jim McKinley, and catcher Art Tinner.

The Huskies ended the season with a win over East Stroudsburg State College.



Another base hit



Flip slices one



Lock Haven cracks one out

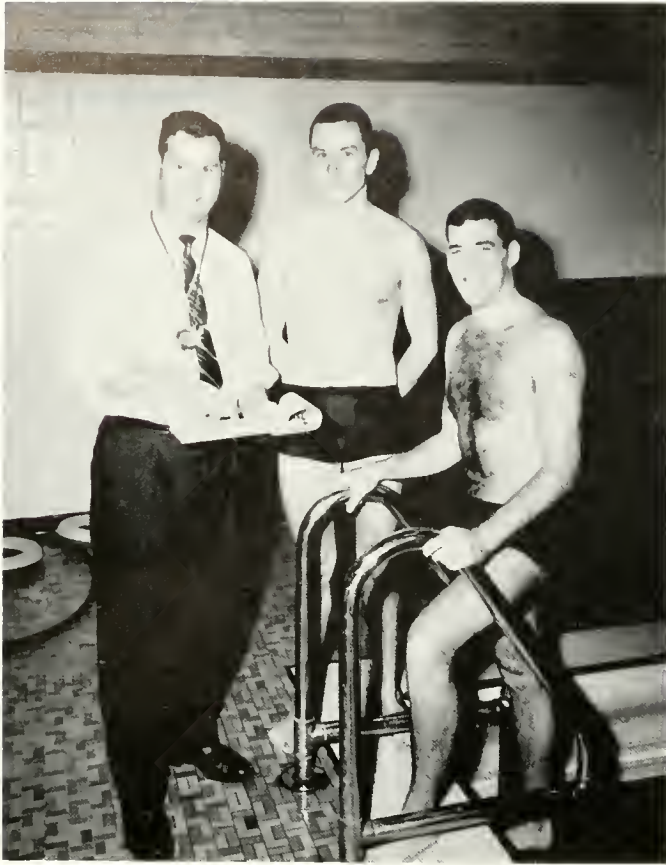

COACH McLAUGHLIN and Captains—LITTLE and SWARTS



Lazarus on a back dive



Beginning of backstroke with Swarts and Watkins



Grimm in the butterfly



Lazarus bombs in

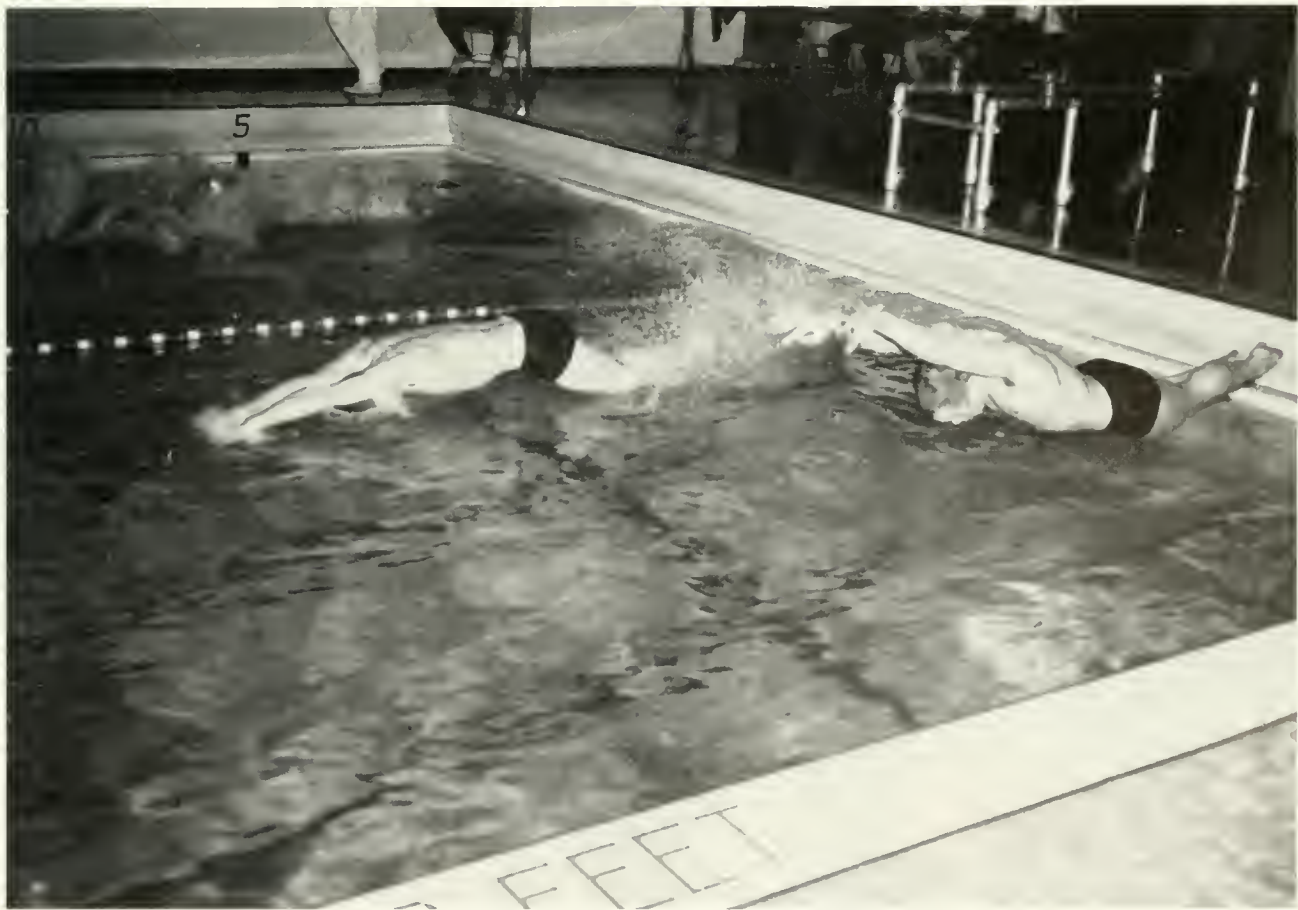

Beginning of ind. medley with Swarts and Grimm

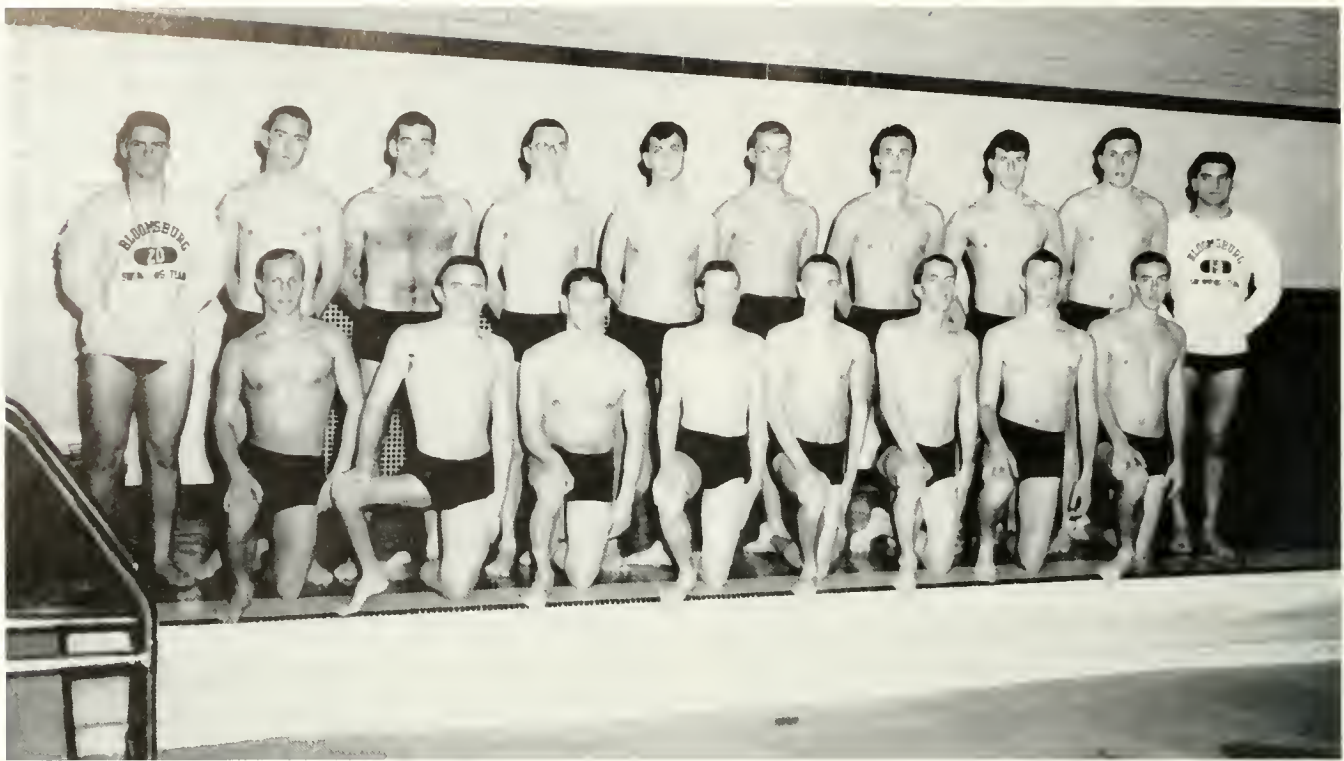

*First row:* Konetski, Grimm, Ackermann, Rehkop, Jones, Young, Lazarus, Jasper. *Second row:* Mgr. Casarella, Hopkins, Little, Swarts, Lewis, Teigler, Welter, Watkins, Billet, Mgr. Tironi.



Young and Little in 100 yd. freestyle



G  
a  
l  
l  
e  
r  
y



*Kneeling, left to right:* Barry A. Satz, Linda Kline, Robert McCloskey, Harry Turek, Ivan Koberlein, George Masich, Joe Rado. *Standing:* Robert Eddinger, Stanley Fraind, Gary Kahler, Walter Veranda, Philip Haile, John Yurgel, George Gensemer, Dr. Martin A. Satz, coach.



GEORGE GENSEMER



JOHN YURGEL



GEORGE MASICH

GOLF RECORD (Spring, 1961)

April	18	BSC	8	East Stroudsburg	10
April	21	BSC	14	Kings College	4
April	24	BSC	14	Shippensburg	4
April	25	BSC	15	Lock Haven	3
April	27	BSC	5½	Mansfield	2½

THREE-WAY MEET

May	4	BSC	10½	Mansfield	7½
		BSC	13½	Lock Haven	4½



JOE RADO



LINDA KLINE



ing

and

S  
e  
n  
i  
a  
r  
D  
i  
r  
e  
c  
t  
o  
r  
y



Night scene of the Bloomsburg business district with Carver Hall Beacon in the background.

Join your ALUMNI ASSOCIATION, and keep your membership active through the years. Annual dues of \$3.00 will include a year's subscription to the ALUMNI QUARTERLY. This magazine, which appears four times a year, will keep you informed of the activities of your classmates and the events happening on campus. All dues should be sent to Boyd F. Buckingham at Bloomsburg State College, Bloomsburg, Pennsylvania.

**OUR OBJECT . . .**

**"To Keep the Door of Opportunity  
Open for Worthy American Youth."**

**OUR SLOGAN . . .**

**"Every graduate of Bloomsburg an Active  
Member of the ALUMNI ASSOCIATION."**

---

Congratulations and Best Wishes  
to the Graduating Class

**MERIN STUDIOS OF PHOTOGRAPHY  
OFFICIAL PHOTOGRAPHERS TO THE 1962 OBITER**

All portraits appearing in this publication  
have been placed on File in our Studio and  
can be duplicated at any time.

Write or Phone Us for Information

WA 3-0146  
3-0147  
3-0148

1010 Chestnut Street  
Philadelphia 7, Penna.



MAGEE "HARBOR VIEW"



ENCHANCE THE ATTRACTIVENESS OF YOUR HOME  
WITH BEAUTIFUL CARPET...

Woven by Magee

"True Nature Colors Loomed to Last"

WILTON... KNITTED... TUFTED... AXMINSTER... VELVET

MAGEE DEALERS EVERYWHERE

Manufactured here in Bloomsburg, Pa.

by

**THE MAGEE CARPET COMPANY**

Bloomsburg, Pa.

## THOUGHT FOR FOOD...

At Bloomsburg State College and 152 of the nation's leading universities and colleges, it's provided by Slater. Planning, preparing and serving interesting, nutritious meals is a major assignment. Slater is proud to serve you at Bloomsburg!

Congratulations, Class of '62



Philadelphia • Baltimore  
New York • Chicago • San Francisco • Atlanta

The Name  
"BALFOUR"

Stands for the Finest in  
Class Rings, Commencement Announcements,  
Club Pins, Diplomas, Medals and Trophies

L. G. BALFOUR COMPANY

Taylor-made Yearbooks  
AMBY NOLAN—MATT LYNOTT

Miners' Bank Building  
WILKES-BARRE, PENNSYLVANIA

LETTERMAN'S  
MASTER BAKERY PRODUCTS



Fourth and Market Streets  
BLOOMSBURG, PENNSYLVANIA

Congratulations and Good Luck  
to the  
Members of the Class of 1962



THE FIRST NATIONAL BANK  
of  
Bloomsburg  
Bloomsburg, Pennsylvania  
and its  
East End Branch

MEMBER OF FEDERAL DEPOSIT  
INSURANCE CORPORATION

WAFFLE GRILL



Good Food at All Hours

REA & DERICK, INC.

Main Street—Bloomsburg, Pa.



Known for  
Friendly, Reliable Service

Compliments  
of

MILCO  
UNDERGARMENT  
COMPANY, INC.

BLOOMSBURG, PENNSYLVANIA



CHEROKEE PLANT

MERCK  
CHEMICAL DIVISION  
MERCK & CO., INC.

DANVILLE, PENNSYLVANIA

EPPLEY'S DRUG STORE



Bloomsburg, Pennsylvania

Success From  
THE DIXIE SHOPS



For  
Fine  
Women's  
Apparel

Clothes  
for  
the  
Campus





MILK — ICE CREAM  
Other Dairy Products

Laboratory Controlled DAILY

Suppliers to the:  
"College Dining Room"  
and  
"The Husky Snack Bar"

### BERWICK CREAMERY, INC.

Berwick, Pa.  
Since 1899

Compliments of



### WALKER'S JEWELRY

14 West Main Street, Bloomsburg, Pennsylvania

### SHARPLESS HARDWARE AND GIFTS



49 East Main Street, Bloomsburg, Pa.

For All Camera Needs...  
PHOTO SERVICES, INC.



36 E. Main Street Bloomsburg, Penna.

Good Luck, Grads... From  
NESPOLI JEWELERS



Stop In and Talk With "Chic"...  
Main Street—Bloomsburg, Pennsylvania

Congratulations  
Grads of '62!



### WISE POTATO CHIP COMPANY

Berwick, Pennsylvania

CONFAIR  
BEVERAGE COMPANY



For a Quick,  
Refreshing  
Lift!

BERWICK, PENNSYLVANIA

SNEIDMAN'S JEWELER



130 East Main Street, Bloomsburg, Pennsylvania

*Ralph Dillon's Flowers*



For All Occasions

HARRIS SUNOCO SERVICE



Route 11 Bloomsburg, Pa.

Always . . .  
A WARM  
WELCOME  
to You . . .  
and it's a  
good time to . . .



Come In for a  
FREE COIN SAVER

- All Savings Insured
- Withdrawals Any Time

Federal <sup>ST</sup>Savings  
ASSN. OF HAZLETON

17 East Main Street  
12 E. Broad Street  
19 N. Main Street

Bloomsburg, Pa.  
Hazleton, Pa.  
Shenandoah, Pa.

MILLER OFFICE SUPPLY  
& EQUIPMENT COMPANY



18 West Main Street  
BLOOMSBURG, PENNSYLVANIA

## BLOOMSBURG BANK- COLUMBIA TRUST COMPANY



Complete Banking and  
Trust Services

Drive-In Window and  
Free Customer Parking

MEMBER F. D. I. C.

Compliments  
of

### MIDWAY LANES

16 Lanes — Automatic Pin Setters

Fully Air-Conditioned

BLOOMSBURG-DANVILLE HIGHWAY

Compliments of

### MAREE'S DRESS SHOP

112 West Main Street  
BLOOMSBURG, PENNSYLVANIA

## HARRY LOGAN

Jeweler

Suppliers of B.S.C. Class Rings and Keys



5 West Main Street, Bloomsburg, Penna.

## THE TEXAS

. . . Where Dad Took His Girl!

142 East Main Street

BLOOMSBURG, PENNSYLVANIA

## ROCK'S STEAK HOUSE

Seafood and Spaghetti

Air Conditioned



Corner of  
Fifth and East Streets  
Bloomsburg, Pennsylvania

RITTER'S



For School Supplies . . .  
BLOOMSBURG, PENNSYLVANIA

Congratulations to the  
Graduates . . .  
From  
DR. J. FRANK BRINK, JR.  
First National Bank Building  
BLOOMSBURG, PENNA.  
ST 4-4535

## WELLER VENDING SERVICE

Shamokin—Tamaqua  
Complete Automatic Merchandising

At the D  
R O P  
Of a C O I N

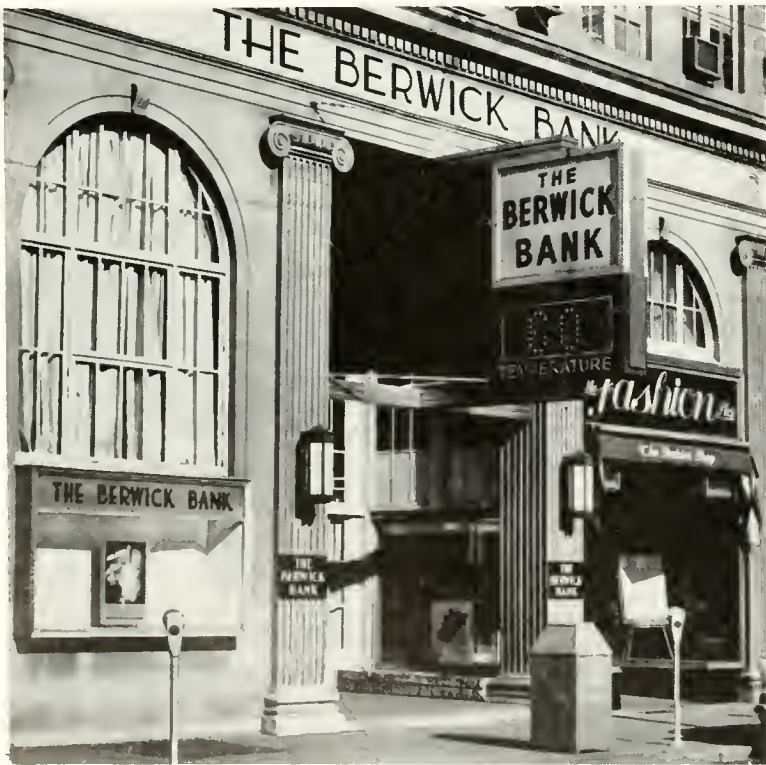

For All Your Banking Needs  
THE BERWICK BANK  
Berwick, Pennsylvania  
Member Federal Deposit Insurance  
Corporation

Success to the  
Class of 1962  
From  
JOHN A. SCHELL  
Architect  
Light Street Road Bloomsburg, Pennsylvania



116 East Main Street  
BLOOMSBURG, PENNA.

**RACUSIN'S**



Conveniently Located  
to "Suit the CAMPUS" . . .



**FOUGHT'S RESTAURANT**

On the Berwick Highway

**BLOOMSBURG NEW  
CAR & TRUCK  
DEALERS ASSOCIATION**

**RELAX . . .**

Tensions disappear at Romeo's fun and food center.  
Best foods quickly served. Have fun at the driving  
range or miniature golf.



**ROMEO'S**

**FUN-FOOD CENTER, INC.**

Hot Pizza—Fine Quick Foods—Soft Ice Cream—Play Golf  
Rt. 11—Just Outside Bloomsburg Toward Berwick

Compliments  
of  
**HOUTZ TOBACCO COMPANY**  
SUNBURY, PENNSYLVANIA  
Wholesale Distributors  
SCHRAFFT'S CHOCOLATES

FOR A PRETTIER YOU



Bloomsburg, Berwick, Danville



60A-48 (3 $\frac{3}{8}$ " high)

Let's Go  
Bowling  
at

## BLOOM BOWL

Bloomsburg, Pa.  
Route 11, North  
PETER S. MARINOS, Proprietor

Compliments  
of  
**HURR'S DAIRY**

Try the CORNER LUNCH



For Your Midnight Snacks

Compliments of  
**WOLFE WHOLESALE**

1081 Market Street  
Bloomsburg, Pennsylvania

## GENSEMER'S

Wholesale-Retail Meats and Provisions

New Berwick Highway and Knapp Ave.

Phone STerling 4-2870 Store  
BLOOMSBURG, PENNSYLVANIA

Compliments of  
**CHARLIE'S PIZZA**

157 West Main Street  
Bloomsburg, Pennsylvania

PHONE: 784-4292

# GREEN, ELLIS & ANDERSON

136 West Main Street  
Bloomsburg, Pennsylvania  
**Stocks—Bonds—Mutual Funds**

MEMBERS NEW YORK STOCK EXCHANGE  
MEMBERS AMERICAN STOCK EXCHANGE

CHARLES H. HENRIE, Manager  
ELMER D. ROBINSON, Registered Representative

## BLOOMSBURG MILLS

BLOOMSBURG, PENNSYLVANIA



## AL'S MEN'S SHOP

2 West Main St.  
Bloomsburg, Penna.



TO MAKE YOUR NEXT BANQUET  
A SUCCESS...

Call Dick Benefield at

## THE HOTEL MAGEE

Bloomsburg, Pennsylvania

(Portable Dance Floors Available  
for Small Groups.)

When Visiting in Bloomsburg Make .  
The Hotel Magee Your  
"home away from home."



## THE WASH BASKET

THE CLEANINGEST SPOT IN TOWN



# Senior Directory

## BUSINESS

Arndt, Richard D. 615 E. Ninth St., Berwick, Pa.  
 Ayres, Jeanine Louise Star Route, Lenoxville, Pa.  
 Battisti, Alfred Ernest 74 N. Wyoming St., Hazleton, Pa.  
 Beltrami, Joseph Rinaldo 588 Monges St., Hazleton, Pa.  
 Born, Dorothy H. 1027 Memorial Ave., Williamsport, Pa.  
 Brosius, Shirley Grace R.D., Lykens, Pa.  
 Buggy, Kathryn Darragh 5840 Hasbrook Ave., Philadelphia, Pa.  
 Buhrman, Shelby Jean 1725 Prospect Ridge, Haddon Heights, N. J.  
 Burdo, Robert Michael 132 Belmont St., Carbondale, Pa.  
 Campbell, Barbara Joan 23 Foster Ave., Malverne, N. Y.  
 Capece, Nicholas 10 N. Main St., Shickshinny, Pa.  
 Chango, Robert John 228 S. Oak St., Mt. Carmel, Pa.  
 Clark, Norma Roberta 312 Union Ave., Swarthmore, Pa.  
 Clemens, Ellen Mae Fairview Ave., Riegelsville, Pa.  
 Coccetti, Benedict Carl 82 Italy St., Mocanaqua, Pa.  
 Cook, Robert Lee 239 W. First St., Bloomsburg, Pa.  
 Crawford, Barbara Ann R.D. #4, Tunkhannock, Pa.  
 Curry, Joanne Star Route, Erwinna, Pa.  
 Dantas, Joseph Anthony 38 W. Third St., Bloomsburg, Pa.  
 Davidheiser, Ronald Lee Route 18, Box 488, Pottstown, Pa.  
 Davis, Helen Elizabeth 476 Monument Ave., Wyoming, Pa.  
 Ditzler, Walter John 100 Jefferson St., Danville, Pa.  
 Dorin, Mary Ann 529 Thomas St., Taylor, Pa.  
 Fatzinger, Barbara Ann 455 Franklin Ave., Palmerton, Pa.  
 Faust, David L. 568 Centre St., Bloomsburg, Pa.  
 Foley, Thomas Francis 155 Churchill St., Dushore, Pa.  
 Foltz, Jane Ann Market St., Port Royal, Pa.  
 Guro, Frances Martha 103 Thomas Ave., Hellertown, Pa.  
 Gutgesell, Joan Wagner 203 Hill Ave., Langhorne, Pa.  
 Hagenbuch, Joanne Ellen R.D. #2, Danville, Pa.  
 Harvey, Penny Jeanne R.D. #2, Bloomsburg, Pa.  
 Heider, Judy Ann 316 Cottage Place, Lewistown, Pa.  
 Humphrey, Sandra Catherine 107 Olive St., Sayre, Pa.  
 Jennings, P. Joseph 526 Stevenson St., Sayre, Pa.  
 Jones, Robert Frederick 321 Sunbury St., Northumberland, Pa.  
 Kahler, Gary Ronald 455 E. Eighth St., Bloomsburg, Pa.  
 Kashner, Harold Ray 1013 Catherine St., Bloomsburg, Pa.  
 Kemler, Lane Larue 307 Martz St., Berwick, Pa.  
 Klopp, Bernard Kenneth 104 Mifflin St., Lebanon, Pa.  
 Krash, William Stephen 420 W. New York St., Shenandoah, Pa.  
 Lanzone, Anthony 228 Personage St., Pittston, Pa.  
 Learn, Linda Lou R.D. #1, Stillwater, Pa.  
 Lesko, Michael John 2212 Fernwood St., Reading, Pa.  
 Lewis, Carol Adrienne 230 S. Third St., Quakertown, Pa.  
 Livingston, Lloyd Eckert 131 N. Center St., Frackville, Pa.  
 Lloyd, Richard R. 7401 B. Rogers Ave., Upper Darby, Pa.  
 Ludinsky, Leonard Lawrence Buck Mountain, Barnesville, Pa.  
 Maddox, John R. Stewartstown, Pa.  
 Malinowski, Eugene Robert 415 W. Atlantic St., Shenandoah, Pa.  
 Marion, James R. 878 Alter St., Hazleton, Pa.  
 Moser, Warren William 28 Jackson Road, Gilbertsville, Pa.  
 Mountainland, Edward John 82 Iron St., Bloomsburg, Pa.  
 Neary, Robert Emmett 441 N. Mahanoy Ave., Girardville, Pa.  
 Nickles, Shirley Mae R.D. #2, Danville, Pa.  
 Nork, Virginia Anne 428 1/2 W. Cherry St., Shenandoah, Pa.

O'Donnell, Margaret E. 41 N. Thirteenth St., Allentown, Pa.  
 Olshelski, Carol Marie 6 Short St., Danville, Pa.  
 Oravitz, Robert Joseph 228 W. Center St., Shenandoah, Pa.  
 Petrilla, Joseph Angelo 14 W. First St., Hazleton, Pa.  
 Petrovich, Stanley Joseph 958 Spruce St., Kulpmont, Pa.  
 Petuskey, Jane Mary Route 3, Catawissa, Pa.  
 Plowfield, Patricia Ann Route 1, Reinholds, Pa.  
 Reese, Jon Edward R.D. #3, Wade, Pottsville, Pa.  
 Remhart, Jean O. 37 E. Fifth St., Bloomsburg, Pa.  
 Sarviss, Robert Leslie 78 Orange St., Northumberland, Pa.  
 Scheno, Madelyn Jean 217 Iron St., Berwick, Pa.  
 Schultz, Emily Louise 148 W. Main St., Bloomsburg, Pa.  
 Schweizer, John Edward 627 Spruce St., Bristol, Pa.  
 Scislaw, Eugene 116 Back St., New Boston, Pa.  
 Sherts, A. Barbara 201 Manor Ave., Millersville, Pa.  
 Shervanick, Helen Marie 549 S. Market St., Shamokin, Pa.  
 Shutt, Jacqueline Ruth 942 E. Market St., Danville, Pa.  
 Sipe, Joanne Elaine R.D. #1, Mount Wolf, Pa.  
 Sipos, Charles Richard 1023 Chestnut St., Coplay, Pa.  
 Slottje, Jane Nydam Keating Summit, Pa.  
 Sorce, Gail Louise 204 Central Ave., Berwick  
 Spaid, Minerva Arlene 2434 Third St., Espy, Pa.  
 Spontak, Michael John 826 Seneca St., Pottsville, Pa.  
 Steinhart, Robert Jon 16 E. Eighth St., Bloomsburg, Pa.  
 Stettner, Judith Carol Box 231, Leesport, Pa.  
 Stinson, Carol Lillian 139 E. Seventh St., Berwick, Pa.  
 Supon, Laurence Richard Grove St., Weston, Pa.  
 Taylor, Edward Wayne 220 Frederick Road, Havertown, Pa.  
 Trout, Stanley Robert 152 N. Ninth St., Reading, Pa.  
 Veranda, Walter Herbert 626 Harvey St., West Hazleton, Pa.  
 Weed, Charles William 450 W. Third St., West Wyoming, Pa.  
 Wenrich, Nanette Evans 1319 High St., Pottstown, Pa.  
 Westerhouse, William Robert 215 S. Main St., Forest City, Pa.  
 Wiest, Milton Monroe Box 13, Pillow, Pa.  
 Wingate, Hope M. Chatham, Pa.  
 Wisor, William Ashley West Decatur, Pa.  
 Wright, Gerald Johnson 1096 Rutter Ave., Forty Fort, Pa.  
 Yocum, Lois Joann R.D. #1, Montgomery, Pa.  
 Zimmerman, Carol Ann Route 1, Kempton, Pa.

## ELEMENTARY

Allegrucci, Constance M. 239 Susquehanna Ave., Wyoming, Pa.  
 Alper, Joan 208 E. Northampton, St., Wilkes-Barre, Pa.  
 Anderson, Dorothy Marie 3723 Hollywood Ave., Trevoise, Pa.  
 Anderson, Myles Jon Dresher, Pa.  
 Andrewlevich, Theodore John 42 W. Second St., Mt. Carmel, Pa.  
 Baer, Ruthann S. Route 3, Fleetwood, Pa.  
 Bair, Patricia Barnesville, Pa.  
 Barechio, Cecelia Ann 207 High St., Susquehanna, Pa.  
 Basala, Dianne Marie 1205 W. Front St., Berwick, Pa.  
 Bassett, Myrna Jane 84 E. Union St., Canton, Pa.  
 Berardi, Tirsia Anita 152 Summit Ave., Upper Darby, Pa.  
 Bingaman, Janis Dean 363 Priestley Ave., Northumberland, Pa.  
 Birt, Barbara Ann Orangeville, Pa.  
 Bittner, Margaret Mae 312 Broad St., Nescopeck, Pa.  
 Blass, Lucille Janet Route 3, Catawissa, Pa.

- Bowman, Wilma D. 829 E. Second St., Berwick, Pa.  
 Buffington, Elma Elaine Route 1, Elizabethville, Pa.  
 Burke, James Harry 15 King St., Malverne, N. Y.  
 Campbell, James Andrew 11 Center St., Canton, Pa.  
 Case, Nancy Jane 725 E. Fifth St., Bloomsburg, Pa.  
 Ciochon, Joseph Francis 56 Main St., Harleigh, Pa.  
 Cleaver, Helen Rebecca R.D. #2, Orangeville, Pa.  
 Cole, Donald J. 652 Schoolhouse Lane, Johnsville, Pa.  
 Conrad, Donald Wayne 1104 Edison Ave., Sunbury, Pa.  
 Coole, Margaret Carolyn Box 66, Noxen, Pa.  
 Cumberland, Worthy John R.D. #1, Hunlock Creek, Pa.  
 Dauksha, Jeanne Frances 112 Hunter St., Shamokin, Pa.  
 Davis, Elma H. 309 Ferry St., Danville, Pa.  
 DelKanic, Lois Ruth R.D. #1, Harveys Lake, Pa.  
 DelVecchio, Carol Ann 419 Broadview Road, Upper Darby, Pa.  
 Dietze, Dagmar E. 101 Lilac Lane, Scranton, Pa.  
 Dildine, Dorothy Mae R.D. #1, Orangeville, Pa.  
 Dominick, Marjorie Jean 124 Barney St., Wilkes-Barre, Pa.  
 Dubbs, Mary Katherine 112 E. Main St., Bloomsburg, Pa.  
 Dunkin, Thomas Lloyd, Jr. 413 N. Shamokin St., Shamokin, Pa.  
 Dunlop, Nancy Warwick 608 Fairfield Ave., Upper Darby, Pa.  
 Engleke, Carolyn Mary 630 Lakevue Drive, Willow Grove, Pa.  
 Englert, Nancy Jeanetta 269 Rosewood Lane, Harrisburg, Pa.  
 Ernst, Janet Mae 273 Main St., Conyngham, Pa.  
 Evans, Sandra Mae 476 W. First St., Bloomsburg, Pa.  
 Fairweather, Christine J. 1366 County Line Road, Radnor, Pa.  
 Finnegan, Claire 301 Mulberry St., Catasauqua, Pa.  
 Fischer, Robert Earle Main St., Picture Rocks, Pa.  
 Fisher, Suzanne Irene 48 S. Sterley St., Shillington, Pa.  
 Florig, Jessie Marie Colonial Village, Wayne, Pa.  
 Gerber, Janice Elda R.D. #2, New Ringgold, Pa.  
 Gilbert, Gloria Faith Box 10, Vallemont, Pa.  
 Goodbrod, Mary Ellen 1591 W. Southern Ave. South Williamsport, Pa.  
 Gregor, Elaine Ann 210 E. Franklin St., St. Clair, Pa.  
 Harner, Mary Elizabeth 509 E. Second St., Berwick, Pa.  
 Hartman, Theresa Y. Third St., Benton, Pa.  
 Hartzell, Carol Ann 549 George St., South Williamsport, Pa.  
 Hetzendorf, Patricia Snydertown, Pa.  
 Ikeler, Patricia A. 405 Spruce St., Danville, Pa.  
 Johnson, Linda Esther 521 E. Fourth St., Bloomsburg, Pa.  
 Jones, Carol Lee Shawnee Ave., Plymouth, Pa.  
 Kane, Elizabeth M. 26 Cliff St., Montrose, Pa.  
 Karmilowicz, Kayann 466 River St., Forty Fort, Pa.  
 Kerlish, Kathryn Denyse 1115 Good Ave., Berwick, Pa.  
 Kindt, Mrs. Thelma Ande Millville, Pa.  
 Knauer, Sylvia Eileen 111 Main St., Shamokin Dam, Pa.  
 Kuhns, William Burd 625 Derstine Ave., Lansdale, Pa.  
 Lagunas, Patricia Dorothy 524 Warren St., Scranton, Pa.  
 LeVan, Elaine Ellen Route 3, Catawissa, Pa.  
 Lindenmuth, Lana A. 37 N. Vine St., Hazleton, Pa.  
 Long, Maxine Adele 945 E. Fourteenth St., Chester, Pa.  
 Lore, Donna Lea 1937 N. Market St., Berwick, Pa.  
 Machamer, Robert Melvin 445 Julian St., Williamstown, Pa.  
 Masser, Joyce Carol Leck Kill, Pa.  
 McHose, Marycharles Harveys Lake, Pa.  
 Montanye, Melvin Allen 345 Boston Ave., West Pittston, Pa.  
 Morgan, Marjorie Ruth 819 Anthracite Ave., Kingston, Pa.  
 Morris, Sarah Margaret West Mansion Road, Hershey, Pa.  
 Nardone, Joseph Carl 206 Franklin St., West Pittston, Pa.  
 O'Holla, Marlene Jule 306 Winters Ave., West Hazleton, Pa.  
 Pecht, Susan Pennie 120 Dennison Ave., Wyoming, Pa.  
 Radel, Lena Mae R.D. #3, Sunbury, Pa.  
 Rance, Carol Patricia R.D. #2, Bloomsburg, Pa.  
 Reagan, Carol Stephanie 1134 Third Ave., Berwick, Pa.  
 Redclift, Joyce Elaine 1600 Orange St., Berwick, Pa.  
 Reed, Melvin Clarence 130 S. Sixth St., Shamokin, Pa.  
 Rinehimer, Marilyn Ruth R.D. #1, Wapwallopen, Pa.  
 Rothermel, Mary Ella R.D. #5, Danville, Pa.  
 Schalles, Mary Ann 217 Broad St., Nescopeck, Pa.  
 Sharpe, Roger Lee 915 Church St., Royersford, Pa.  
 Shaughnessy, James E. 63 W. Harrison St., Tunkhannock, Pa.  
 Shuman, Mary Louise 144 E. Sunbury St., Shamokin, Pa.  
 Sinkler, Kathleen Flying Heels Farm, Southampton, Pa.  
 Snee, Jerome William 15 Laurel St., Edwardsville, Pa.  
 Snyder, Ellen R.D. #6, Danville, Pa.  
 Solt, Virginia Ann 562 Lafayette Ave., Palmerton, Pa.  
 Stark, Priscilla Anne R.D. #1, Danville, Pa.  
 Stauffer, Elsie Lebo 95 W. Union St., Kingston, Pa.  
 Szakalun, Patricia Barbara 21 End St., Plymouth, Pa.  
 Thomas, Elizabeth Jane 315 E. Dewart St., Shamokin, Pa.  
 Thomas, Jean Louise 334 E. Seventh St., Berwick, Pa.  
 Thomas, Mary Louise 3612 W. Thirteenth St., Trainer, Pa.  
 Thomas, Ruth Mary 27 Oneida Place, Forty Fort, Pa.  
 Tolerico, Rosemary Ann Rear 638 Monges St., Hazleton, Pa.  
 Troy, Kay Sandra 1010 W. Front St., Berwick, Pa.  
 Updegraff, Dorothy Ann 1795 Beauty Ave., Williamsport, Pa.  
 Valentiner, Jean R.D. #1, Tunkhannock, Pa.  
 Van Sickle, Susan Anne 105 S. Third St., Catawissa, Pa.  
 Weatherill, Suzanne R.D. #1, Bloomsburg, Pa.  
 Weaver, James Eugene 1705 W. Pine St., Shamokin, Pa.  
 Welker, Joyce Marian 229 Ridge Ave., Sunbury, Pa.  
 Whaite, Judith Sandra Box 83, Hop Bottom, Pa.  
 Whittaker, Patricia Lincoln 258 Church St., Dallas, Pa.  
 Wray, Dorothy Ann R.D. #6, Danville, Pa.  
 Yocum, Nancy Mae 1020 W. Walnut St., Shamokin, Pa.  
 Zechman, Nancy Lee 339 Walnut St., Milton, Pa.
- SECONDARY**
- Allen, Laurence 46 S. Sherman St., Wilkes-Barre, Pa.  
 Anderson, Elaine Janet 3237 Englewood St., Philadelphia 49, Pa.  
 Andrews, Diane Charlotte Osceola, Pa.  
 Baker, Clyde Gene R.D. #1, Lewistown, Pa.  
 Barbour, David Wallace 520 W. Fourth St., Lewistown, Pa.  
 Bean, Nancy Jane Box 85, Noxen, Pa.  
 Beck, Mary Louise 351 Market St., Berwick, Pa.  
 Bellino, Phyllis 129 Fairview Ave., Scranton, Pa.  
 Benek, Ronald Stanley 2739 Murray Ave., Cornwells Heights, Pa.  
 Blasko, Joseph L. 783 Lafayette St., Hazleton, Pa.  
 Bolinsky, Maurice R. 44 Italy St., Mocanaqua, Pa.  
 Bower, Margaret Helen 229 W. Second Ave., South Williamsport, Pa.  
 Bower, Nancy Lou 36 Stanton Ave., Milton, Pa.  
 Boyer, David Kenneth Box 145, Picture Rocks, Pa.  
 Boyer, Paul Chester R.D. #1, Muncy Valley, Pa.  
 Brann, Joseph Thomas 37 High Road, Lost Creek, Pa.  
 Brugger, Wayne N. Nuremburg, Pa.  
 Campbell, Allan Ray R.D. #1, Canton, Pa.  
 Cocco, Edward Francis 122 Englewood Road, Upper Darby, Pa.

Cole, Harry E., Jr.	100 Leonard St., Bloomsburg, Pa.	Maier, Joseph Andrew, Jr.	210 Pine St. Danville, Pa.
Comstock, Arthur B.	R345 Jefferson St., Bloomsburg, Pa.	Mannion, James R.	8 Beaverdale St., Mt. Carmel, Pa.
Creneti, Frank Joseph	856 Central Ave., Southampton, Pa.	Martin, William Eugene	130 Sherwood Drive, Bloomsburg, Pa.
Davis, James J.	252 Cedar St., Bristol, Pa.	McAloose, Robert Louis	1-i James St., Kelayres, Pa.
D'Andrea, Frank Vincent	200 S. Pine St., Hazleton, Pa.	McAuliffe, John Eugene	331 Thirteenth St., Scranton, Pa.
DiRocco, Marie Antoinette	33-i Wall St., Milton, Pa.	McHugh, Thomas	Lost Creek, Pa.
Domalavage, Richard A.	1125 W. Coak St., Shenandoah, Pa.	McMurtrie, John Joseph, Jr.	143 N. Mill St., St. Clair, Pa.
Donald, D. James	Box 387, New Philadelphia, Pa.	Meckley, Robert	212 Market St., Lewisburg, Pa.
Duda JoAnn	R.D. #2, Lehighton, Pa.	Menapace, Francis Joseph	47 West Ave., Mt. Carmel, Pa.
Eckley, Henry Joseph	435 Peacock St., Pottsville, Pa.	Mertz, Kenneth R.	1041 Center St., Shamokin, Pa.
Edwards, Carol Ann	R.D. #1, Bloomsburg, Pa.	Miller, Erma Joanne	R.D. #4, Benton, Pa.
Elgin, Joseph P.	473 W. Saylor St., Atlas, Pa.	Morris, Todd Thomas	46 Slocum St., Forty Fort, Pa.
Engel, Nancy Margaret	3228 Englewood St., Philadelphia 49, Pa.	Moss, Wayne D.	R.D. #2, Shickshinny, Pa.
Engelman, Sandra Elizabeth	Box 141, Noxen, Pa.	Muffly, Donald	R.D. #1, New Columbia, Pa.
Enney, Joseph A.	512 N. Second St., Wormleysburg, Pa.	Muirhead, Milo Edward	R.D. #1, Bloomsburg, Pa.
Faltisco, Mary Theresa	113 S. Keystone Ave., Sayre, Pa.	Nagle, James John	534 Broad St., Nescopeck, Pa.
Ferner, Mary B.	Lavelle, Pa.	Nash, John Nicholas	608 E. Mulberry St., Shamokin, Pa.
Fetzko, Edward J.	913 N. Vine St., Shamokin, Pa.	Northrop, Ruth Evelyn	Rome, Pa.
Finn, Lawrence James	542 E. Ninth St., Berwick, Pa.	O'Donnell, William Kenneth	412 W. Main St., Girardville, Pa.
Fisher, Delbert Stewart, Jr.	New Columbia, Pa.	Pecorelli, Joseph Francis	52 Italy St., Mocanaqua, Pa.
Fletcher, Carolyn Barnard	408 Shambach St., Middleburg, Pa.	Peifer, Thomas Reed	104 W. Third St., Mifflinville, Pa.
Frey, Fred Gerald	29 Second St., Tunkhannock, Pa.	Pelak, Robert	93 Cleveland St., Wilkes-Barre, Pa.
Gatski, Bernard C.	730 Seybert St., Hazleton, Pa.	Pesda, John Lawrence	356 S. Poplar St., Hazleton, Pa.
Gerhart, Ronald Park	Town Lane, Port Royal, Pa.	Petrie, Joan	83 N. Hickory St., Schuylkill Haven, Pa.
Gladsky, Thomas Stephen	425 W. Mt. Vernon St., Shenandoah, Pa.	Phillips, Patricia Ann	254 Main St., Fern Glen, Pa.
Gorant, Thomas	705 E. Cameron St., Shamokin, Pa.	Profit, Richard Joseph	123 N. Locust St., Mt. Carmel, Pa.
Gruber, Glenn Howard	182 Market St., Highspire, Pa.	Raupers, Vincent Paul	227 South St., Athens, Pa.
Guizzetti, James Stephen	245 W. Olive St., Mt. Carmel, Pa.	Reaser, Suzanne Fay	R.D. #1, Allenwood, Pa.
Gurski, Francis Lamar	211 R.D. #2, Shamokin, Pa.	Redinger, Kerry E.	124 E. Center St., Danville, Pa.
Haas, Wayne Joseph	67 Railroad St., Cressona, Pa.	Remley, William Moorhead	109 S. Oak St., Berwick, Pa.
Heller, Frank Nelson	158 W. Water St., Muncy, Pa.	Rice, William Henry	607 Pfahler St., Catawissa, Pa.
Higgins, William	411 Packer St., Shamokin, Pa.	Rinehimer, Eugene Wayne	124 Arbor St., Berwick, Pa.
Hons, Frederick E.	150 Lehigh St., Trucksville, Pa.	Rogers, Gloria J.	2135 Wheatland Ave., Williamsport, Pa.
Hower, Lewis Clarence	314 W. Main St., Bloomsburg, Pa.	Rosenbaum, Donald	23 East Water St., Muncy, Pa.
Huber, James Harold	72 Iron St., Bloomsburg, Pa.	St. John, Carol	221 Colonial Drive, Chambersburg, Pa.
Hunsinger, Willard L.	230 Mill St., Danville, Pa.	Samsel, John Henry	208 Hughes St., Berwick, Pa.
Ickes, John Lawrence	R.D. #2, Bloomsburg, Pa.	Sarisky, Nancy Ann	407 W. Third St., Mt. Carmel, Pa.
James, Barbara Ann	Pocono Summit, Pa.	Searer, Thomas Edwin	Market St., Port Royal, Pa.
Johnson, Beverly Heath	R.D. #3, Benton, Pa.	Serowicz, Carole Marie	12 Spring St., Glen Lyon, Pa.
Jones, Gordon	631 Lincoln St., Jermin, Pa.	Shultz, Carimar Jane	336 E. Eighth St., Berwick, Pa.
Ketner, Jared Alan	Main St., Benton, Pa.	Shuman, John Alexander, III	240 E. Fourth St., Bloomsburg, Pa.
Kile, Dean Patsons	240 Leonard St., Bloomsburg, Pa.	Slavick, Jerome Dominick	127 Iron St., Berwick, Pa.
Kindig, Barbara Ann	543 E. Fourth St., Berwick, Pa.	Smith, Connie Elaine	Box 333, R.D. #1, Harveys Lake, Pa.
Kitchen, Richard	R.D. #2, Bloomsburg, Pa.	Smith, John Benedict	75 Main St., Harleigh, Pa.
Klementik, Daniel	Box 157, Benton, Pa.	Smith, Nelson Robert	204 McLean St., Wilkes-Barre, Pa.
Koch, James Robert	415 W. Diamond Ave., Hazleton, Pa.	Smith, Priscilla Jane	2049 Riverside Drive, South Williamsport, Pa.
Kolet, Barbara Jean	1431 Orange St., Berwick, Pa.	Snyder, Leonard Dean	46 W. Broad St., Elizabethville, Pa.
Koones, Donald G.	Route 3, Catawissa, Pa.	Spangler, John Cloyd	155 W. Twelfth St., Bloomsburg, Pa.
Koons, Carol Jean	221 N. West St., Shenandoah, Pa.	Startzel, Ronald F.	71 Front St., Strong, Pa.
Kwasnoski, Daniel	320 Main St., Ranshaw, Pa.	Steger, Michael William	148 Fifteenth St., New Cumberland, Pa.
Lagerman, Owen Robert	Box 143, R.D. #1, Shamokin, Pa.	Steinhart, William Edward	1700 W. Spruce St., Shamokin, Pa.
Laubach, Larry Larue	R.D. #1, Benton, Pa.	Stephens, Margaret Elizabeth	369 Second St., Northumberland, Pa.
Lavelle, James Joseph	223 E. Mt. Road, Scranton, Pa.	Stephens, Randall Dent	369 Second St., Northumberland, Pa.
Layton, Sally	66 Oak St., Forty Fort, Pa.	Strauser, William Henry	Main Road, Trucksville, Pa.
Lillie, Margaret Susann	26 Second St., Tunkhannock, Pa.	Strunk, Robert Jon	1137 Webster St., Shamokin, Pa.
Little, Thomas Lawrence	Box 685, State College, Bloomsburg, Pa.	Sweet, Lynn	61 Swatara Road, Shenandoah, Pa.
Livziey, Joan H.	R.D. #6, Danville, Pa.	Trama, Robert James	13 W. Tamarack St., Hazleton, Pa.
Lutz, Peter Martin	807 E. Third St., Bloomsburg, Pa.	Vincent, John D.	R.D. #2, Bloomsburg, Pa.
Lylo, Myron, Jr.	1418 Second Ave., Berwick, Pa.		
Lynn, Carl S.	332 Adams St., Freeland, Pa.		

Walko, Joseph John	100 Green St., Brockton, Pa.	Hack, Margaret Jean	208 E. Fourteenth St., Berwick, Pa.
Watkins, Daniel T.	1015 S. Main St., Scranton, Pa.	Haluska, Joseph Michael	111 S. Front St., St. Clair, Pa.
Watts, Vicki Ann	51 Pine St., Bloomsburg, Pa.	Handshaw, Nancy Ann	326 W. Sixteenth St., New Cumberland, Pa.
Wendel, Richard Elmer	567 Grant St., Hazleton, Pa.	Hixon, Thomas James	R.D. #2, New Castle, Pa.
Weslosky, Barbara A.	1708 Maple Ave., Shamokin, Pa.	Katz, Susan Cleo	132 S. Fulton St., Allentown, Pa.
Williams, Gordon Frantz	11 Delaware Ave., West Pittston, Pa.	Kovich, John T.	114 W. Bacon St., Pottsville, Pa.
Williams, Janet Ilene	Route 1, Catawissa, Pa.	Kropa, Jean Louise	Dimock, Pa.
Wirth, Barrie K.	170 S. Tenth St., Sunbury, Pa.	Leiter, Sheila Lee	221 W. Central Ave., South Williamsport, Pa.
Wiser, Jacquelyn Ann	122 New St., Muncy, Pa.	Paul, Lynn Joseph	411 W. Broad St., Williamstown, Pa.
Withers, Paul Charles	107 River St., Forty Fort, Pa.	Purnell, Nellie Ann	R.D. #2, Tamaqua, Pa.
Yanaitis, John Edward	919 E. Pine St., Mahanoy City, Pa.	Renn, Daniel Howard	R.D. #1 Box 244, Shamokin, Pa.
Yaninas, Matthew Michael	1133 Sixth Ave., Berwick, Pa.	Rice, Bonnie Gale	139 1/2 Market St., Bangor, Pa.
Yarashefski, Leonard Alexander	76 Italy St., Mocanaqua, Pa.	Salfi, Helen R.	8802 Macon St., Philadelphia 15, Pa.
Zaledonis, Edward Joseph	42 Walnut St., Wilkes-Barre, Pa.	Shannon, John Howard	111 Philadelphia Ave., West Pittston, Pa.
Zimolzak, Edward Leon	107 Italy St., Mocanaqua, Pa.	Sinco, Michael Edward	67 W. Green St., Nanticoke, Pa.

SPECIAL EDUCATION

Anthony, Robert H.	318 Poplar St., Towanda, Pa.	Smith, Jeffrey H.	710 Grant St., Hazleton, Pa.
Blair, Judith Ann	40 Locust St., Milton, Pa.	Weaser, Neal John	230 Glenn Ave., Bloomsburg, Pa.
Brooker, Elizabeth Ann	338 Maple Ave., Drexel Hill, Pa.	Welch, Jane Marie	520 N. Wilbur Ave., Sayre, Pa.
Fisher, Edgar Richard	361 Park Ave., Milton, Pa.	Wolf, Judith Allean	261 Lee Ave., Pottstown, Pa.
Fisher, Rose Marie	108 N. Park St., Martinsburg, Pa.	Yastishock, John Joseph	434 West St., Bloomsburg, Pa.
George, J. Dean	E. Center St., Elysburg, Pa.	Yeagley, Mary Louise	N. Lancaster St., Jonestown, Pa.



"GOOD LUCK"







