

# OBITER

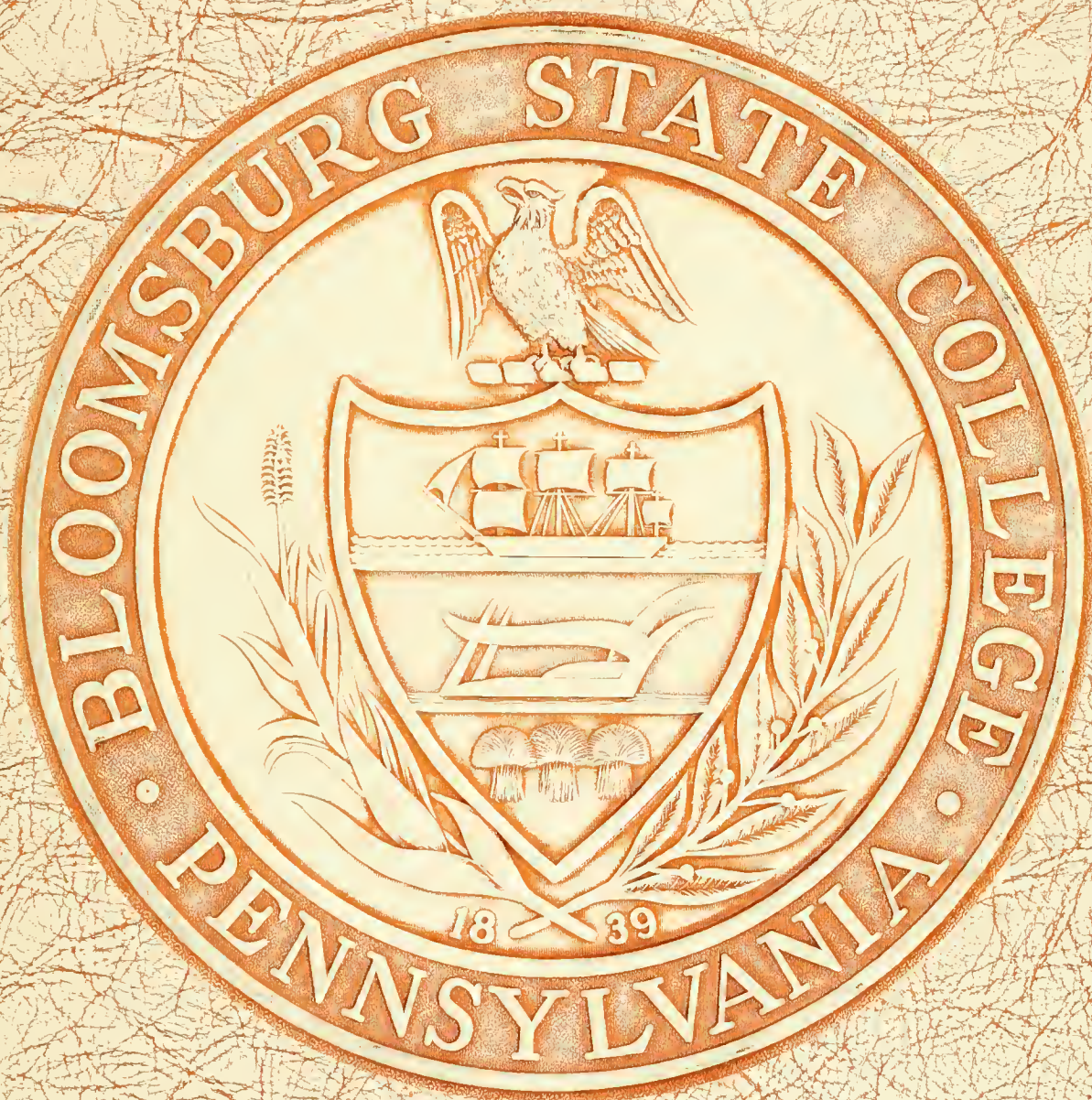

1961







19  
'61



# *THE OBITER*

*Vol. XLV*

MARY FRANCES DOWNEY — *Editor*  
NANCY WURSTER — *Assistant Editor*  
DR. E. T. DE VOE — *Adviser*

# FOREWORD



There have been many tangible changes on the campus of what is now Bloomsburg State College since we entered it four years ago.

The 1961 OBITER provides a pictorial record of those changes.

It is, however, much more difficult to convey the less obvious transformation. With increased enrollment has come increasing opportunities for the students. And yet physical expansion has not bred impersonality. The "friendly college on the hill" has remained true to tradition.

Bloomsburg has always been a professional institution for the training of teachers. But as we broaden our scope, it is our aim to prepare teachers who are competent outside as well as inside the classroom.

This is the chronicle of our growth. We hope we have grown in stature as well as size, and that the change is beyond the physical.

*The Editor*

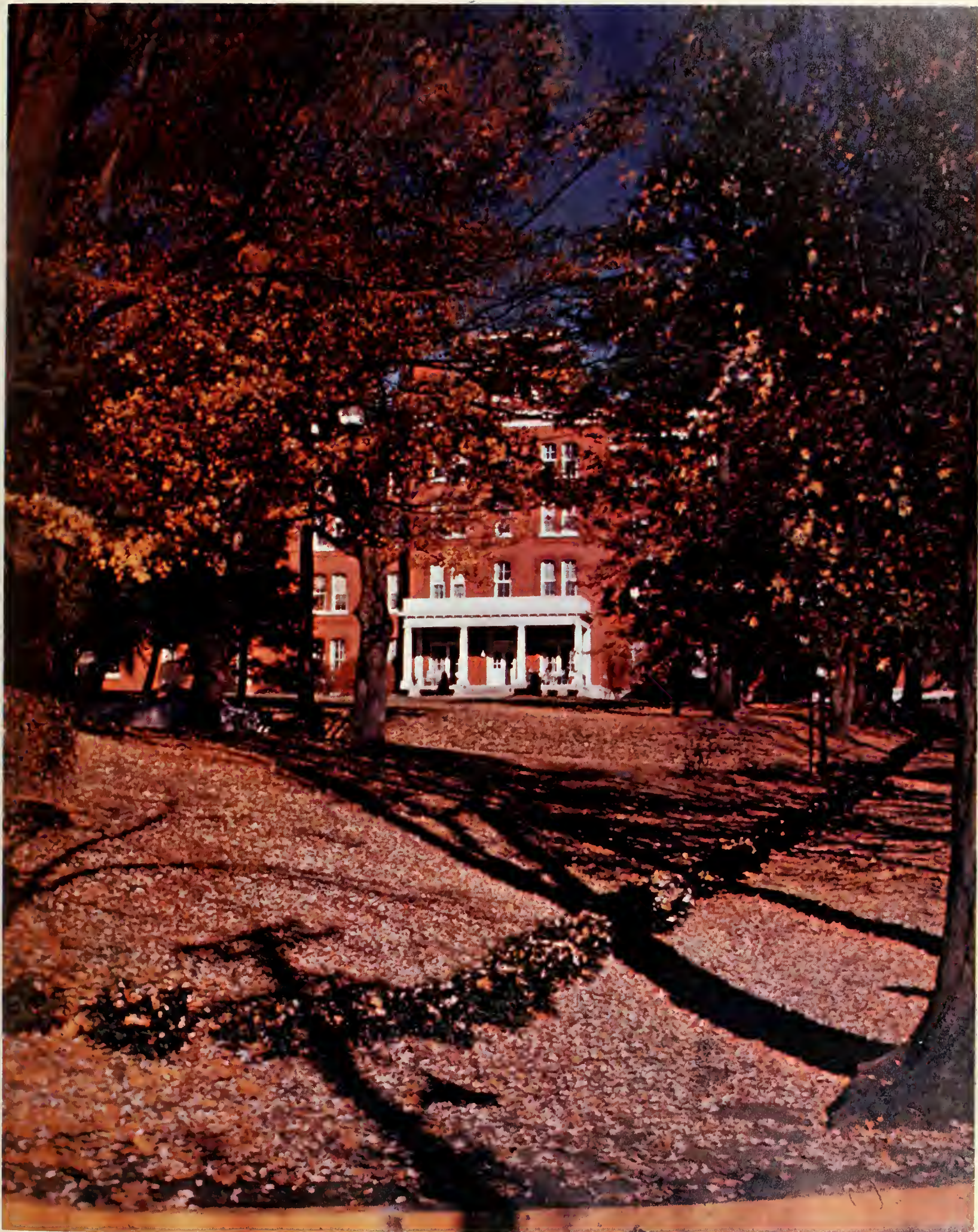

— Edward T. De Voe

# *CONTENTS*

<i>THE CAMPUS</i>	<i>6</i>
<i>ADMINISTRATION AND FACULTY</i>	<i>17</i>
<i>SENIORS</i>	<i>35</i>
<i>THE CLASSES</i>	<i>81</i>
<i>ORGANIZATIONS</i>	<i>89</i>
<i>ACTIVITIES</i>	<i>137</i>
<i>ATHLETICS</i>	<i>159</i>
<i>ADVERTISING</i>	<i>181</i>



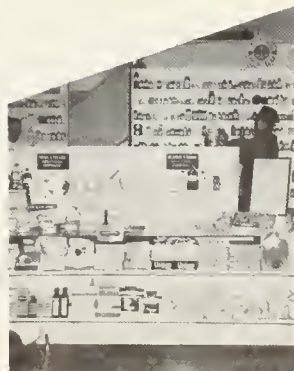

## Night

The first signs of Spring are so familiar that they sometimes pass unnoticed . . . quietly the rockers appear on the porch . . . the cover is mysteriously removed from the fountain . . . coats are found everywhere, discarded and unnecessary.

In the daytime rush, we forget to look around us. But in the evening, the sound and hurry-up atmosphere we associate with classes are muted. The bells are only an echo, the voices faded. And suddenly it is really Spring, and we have time to enjoy it.

Welcome. Take a good look. And as you turn the crisp white pages forget the pleasant odor of fresh ink, and remember the fragrance of the trees at night; with, perhaps, a tinge of sorrow for the year already spent.



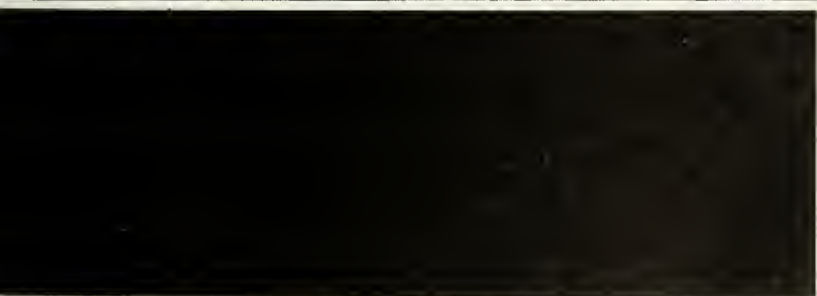



▲ Carver Tower at Night  
▼ Entrance to Carver Hall



View of Science Hall from Senior Walk



# NEWS FROM THE CAMPUS

In these photographs, we have attempted to capture some of the beauty and charm of the Bloomsburg campus in its varying seasons and moods. The majesty of the Bloomsburg Beacon at night is a sight familiar to students and travelers alike, while the deep shadows of late summer add to the haunting beauty of these familiar campus scenes.



▼ Night Shot of Long Porch



▲ Rear View of Carver Tower





The Benjamin Franklin Laboratory School occupies a central position both on the campus and in the preparation of future teachers.



All student roads eventually lead to Science Hall,  
a landmark on the Bloomsburg State College campus  
for the past fifty years.









New North Hall with Navy Hall in Background



William Boyd Sutliff Hall



Centennial Gymnasium



West Entrance, Sulliff Hall



Main entrance to the College Commons

# *ADMINISTRATION*

*F* *AND*

*A*

*C*

*U*

*L*

*T*

*Y*



# *DR. HARVEY A. ANDRUSS*

*Educator . . . Leader*

## THOUGHTS FOR SENIORS

We are weavers . . . weaving a huge carpet. Each has his own thread and his own part in the Great Design. The whole pattern is not always seen, but it is there.

Single threads may snap, colors may fade, and the individual weaver fail in his task; yet the Great Overseer has the master plan ever before his eyes and corrects our petty errors.

All our thoughts and actions have purpose. Within the great framework, we will fulfill our tasks.

*Harvey A. Andrus*

*President*







BOARD OF TRUSTEES

SEATED: Hon. Carl H. Fleckenstine, Orangeville, Pa.; Dr. Harvey A. Andruss, President of the College, Bloomsburg, Pa.; Hon. Harold L. Paul, Pottsville, Pa.; Mr. Frank A. Thornton, Shamokin, Pa.  
 STANDING: Hon. C. William Kreisher, Catawissa, Pa.; Howard R. Berninger, Esq., Mifflinville, Pa.; Mr. Sam M. Jacobs, Danville, Pa.; Mr. John H. Shuman, Bloomsburg, Pa.; Mr. Leo S. Dennen, Turbotsville, Pa. Not present when photo was taken: Bernard J. Kelley, Esq., Philadelphia, Pa.

OFFICERS

C. William Kreisher .....	<i>President</i>
Carl H. Fleckenstine .....	<i>Vice-President</i>
Howard R. Berninger .....	<i>Secretary-Treasurer</i>
Harvey A. Andruss .....	<i>President of the College</i>
Charles H. Boehm, ex-officio .....	<i>Superintendent of Public Instruction</i>



## ADMINISTRATIVE OFFICERS



DEAN JOHN A. HOCH  
A.B., M.A.  
*DEAN OF INSTRUCTION*



C. STUART EDWARDS  
B.S., M.Ed.  
*DIRECTOR OF ADMISSIONS AND PLACEMENT*



BOYD F. BUCKINGHAM  
B.S., M.S.  
*DIRECTOR OF PUBLIC RELATIONS*

## SOCIAL DEANS



J. ALFRED McCAUSLIN  
B.A., M.A., M.S.  
*DEAN OF STUDENTS*



ELLEN K. LANE  
B.S., Ed.M.  
*DEAN OF WOMEN*



GEORGE C. STRADTMAN  
B.S., Ed.M.  
*DEAN OF MEN*

# ASSISTANT DEANS



MRS. ELIZABETH B. WILLIAMS  
B.S., M.Ed.



MISS MARY E. MACDONALD  
A.B., A.M.



MRS. EVELYN G. SACHS  
B.S., M.A.



RALPH S. HERRE  
B.S., M.A., Ed.D.



JOHN S. SCRIMGEOUR, JR.  
B.S.

## *DIVISIONAL DIRECTORS*



THOMAS B. MARTIN

B.S., M.S., Ed.D.

*DIRECTOR OF BUSINESS EDUCATION*



ROYCE O. JOHNSON

B.S., M.Ed., Ed.D.

*DIRECTOR OF ELEMENTARY EDUCATION*



GEORGE J. FIKE

A.B., A.M., Ed.M., Ph.D.

*DIRECTOR OF SECONDARY EDUCATION*



DONALD F. MAIETTA

B.S., M.S., Ph.D.

*DIRECTOR OF SPECIAL EDUCATION*



DEPARTMENT OF COMMUNICATIONS

CECIL C. SERONSY  
B.A., M.A., Ph.D.  
CHAIRMAN

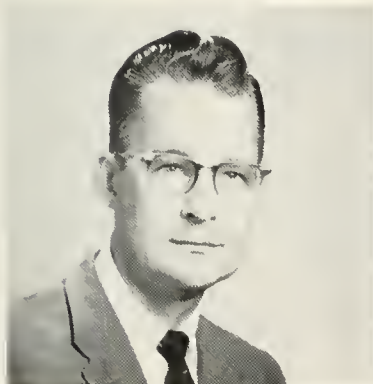

BOYD F. BUCKINGHAM  
B.S., M.S.  
Public Relations

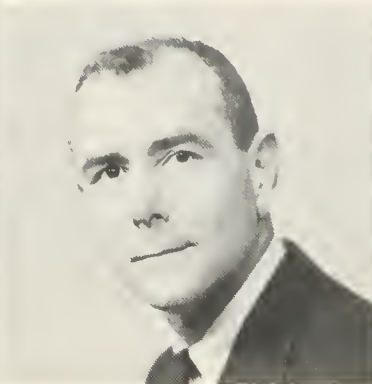

WILLIAM F. COPE  
B.F.A., M.A.  
Speech



EDWARD T. DeVOE  
B.S., M.S., Ed.D.  
English



MRS. VIRGINIA A. DUCK  
B.A.  
English

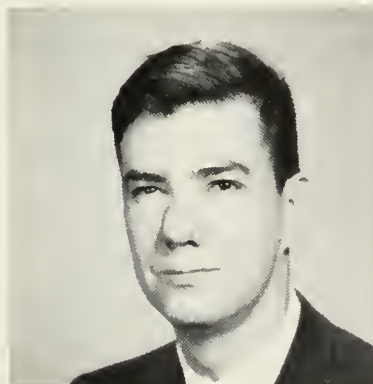

WILLIAM D. EISENBERG  
B.A., M.A.  
English



HOWARD F. FENSTEMAKER  
B.A., M.A.  
Foreign Languages



JOSEPH G. GODWIN  
A.B., M.A.  
Speech



MELVILLE HOPKINS  
A.B., M.A., Ph.D.  
Speech



MRS. MARY LOU JOHN  
B.S.  
Foreign Languages



HELEN M. T. KELLY  
B.B.A., M.A.  
Speech

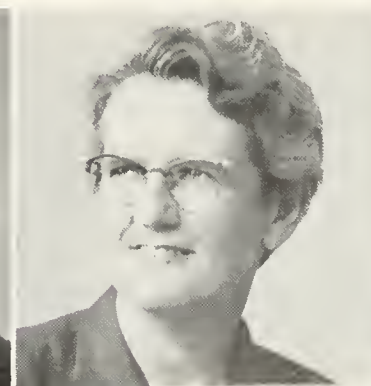

ELINOR R. KEEFER  
A.B., LL.M., B.S.  
in Library Science  
Head Librarian



CHARLES C. KOPP  
B.S., A.M.  
English



DAVID J. LYTTLE  
B.A., M.A., B.F.A.  
*English*



CHARLOTTE M. McKECHNIE  
B.S.  
*English*



JAMES H. MONTGOMERY  
B.A., M.A.  
*Spanish*



GWENDOLYN REAMS  
B.A., M.A.  
*Assistant Librarian*



ALVA W. RICE  
B.S., M.A.  
*English*



SUSAN RUSINKO  
B.A., M.A.  
*English*



J. ALMUS RUSSELL  
A.B., A.M., Ph.D.  
*English*



RICHARD C. SAVAGE  
B.A., M.A.  
*English*



JOHN J. SERFF  
B.S., M.Ed., Ph.D.  
*CHAIRMAN*

*DEPARTMENT OF SOCIAL STUDIES AND GEOGRAPHY*



BRUCE E. ADAMS  
B.S., M.Ed., Ed.D.  
*Geography*



PAUL K. ADAMS  
B.S., M.Ed.  
*Social Studies*



DONALD J. D'ELLA  
B.A., M.A.  
*Social Studies*



JOHN A. ENMAN  
B.A., M.A.  
*Geography*



**HENRY R. GEORGE**  
A.B., M.Litt.  
*Social Studies*

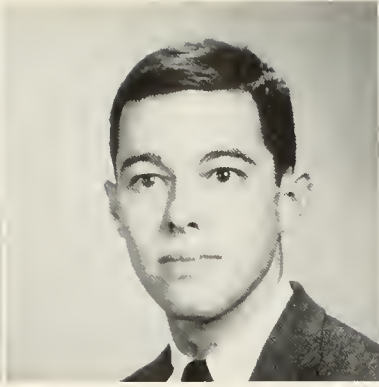

**JON A. GLASGOW**  
B.A., M.A.  
*Geography*

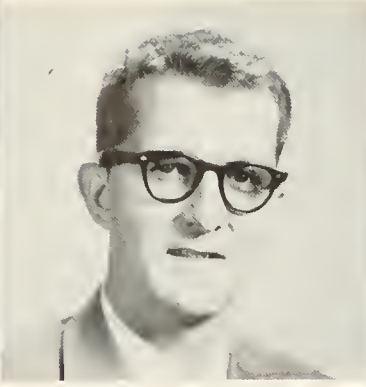

**CHARLES G. JACKSON**  
B.A., M.A.  
*Social Studies*



**C. R. HALSTEAD**  
B.A., M.A.  
*Social Studies*



**BARBARA J. SHOCKLEY**  
B.A., M.S., Ph.D.  
*Social Studies*



**ROBERT R. SOLENBERGER**  
A.B., M.A.  
*Social Studies*



**W. BRADFORD STERLING**  
B.S., M.S.Ed.  
*Geography*



**EUGENE T. THOENEN**  
A.B., M.A., Ph.D.  
*Social Studies*



**KIMBER C. KUSTER**  
B.S., M.S., Ph.D.  
*CHAIRMAN*

*DEPARTMENT OF MATHEMATICS AND SCIENCE*



**CLAUDE L. BORDNER**  
A.B., M.A.  
*Mathematics*



**C. STUART EDWARDS**  
B.S., M.Ed.  
*Mathematics*



**MATTHEW H. HOHN**  
B.S., M.S., Ph.D.  
*Biological Science*

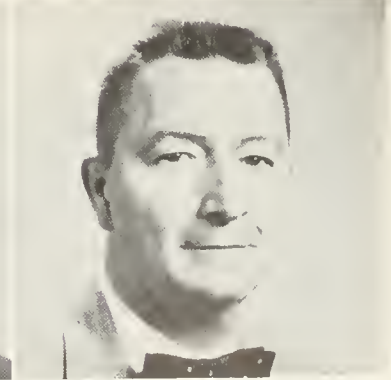

**CARL T. KENDALL**  
A.S., B.S., M.S., Sc.D.  
*Biological Science*



ROBERT L. KLINEDINST  
B.A.  
*Mathematics*



HAROLD H. LANTERMAN  
B.S., M.A., Ed.D.  
*Physical Science*



JAMES R. C. LEITZEL  
B.A., M.A.  
*Mathematics*



DONALD D. RABB  
B.S., M.S.Ed., Ed.D.  
*Biological Science*



TOBIAS F. SCARPINO  
B.S., M.S.  
*Physical Science*



JOHN S. SCRIMGEOUR, JR.  
B.S.  
*Mathematics*



REX E. SELK  
A.B., M.S.  
*Physical Science*



DAVID K. SHORTESS  
B.A., M.Ed.  
*Biological Science*



GEORGE G. STRADTMAN  
B.S., M.Ed.  
*Science and Mathematics*



DAVID A. SUPERDOCK  
B.S., M.Ed.  
*Physical Science*

*DEPARTMENT OF ART*

ROBERT P. ULMER  
B.S., M.Ed.  
*CHAIRMAN*





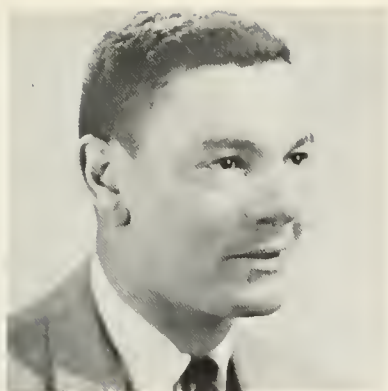

OTTO D. HARRIS  
B.S., M.A.  
*Art*



MYRRL H. KRIEGER  
B.S. in A.A., B.S., M.Ed.  
*Art*



EDITH G. ZINN  
B.A., M.A.  
*Art*



NELSON A. MILLER  
B.S., M.Ed.  
*CHAIRMAN*

*DEPARTMENT OF MUSIC*



MILDRED E. BISGROVE  
B.S., M.S.  
*Music*



CHARLES H. CARLSON  
A.A., B.A., M.A., Ed.D.  
*Music*



DOROTHY J. EVANS  
B.S.  
*Music*

*DEPARTMENT OF BUSINESS EDUCATION*



THOMAS B. MARTIN  
B.S., M.S., Ed.D.  
*DIRECTOR AND CHAIRMAN*



JOSEPH H. CLEMENTS  
A.B., M.B.A., Ed.D.  
*Business Education*



JAMES B. CREASY  
B.S., M.S.  
*Business Education*

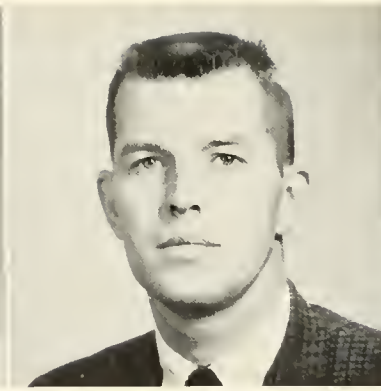

WILLIAM E. FOSTER  
B.S., M.S.  
*Business Education*



NORMAN L. HILGAR  
B.S., M.A.  
*Business Education*



CLAYTON H. HINKEL  
B.S., M.Ed.  
*Business Education*



MARGARET McCERN  
B.S., M.Ed.  
*Business Education*



FRANCIS J. RADICE  
B.S., M.Ed.  
*Business Education*



WALTER S. RYGIEL  
M.S., M.Ed.  
*Business Education*



ERNEST H. ENGELHARDT  
A.B., M.A., Ed.D.  
*CHAIRMAN*

DEPARTMENT OF EDUCATION  
AND PSYCHOLOGY



EVELYN G. SACHS  
B.S., M.A.  
*Business Education*



EDNA J. BARNES  
B.S., M.A.  
*Elementary Education*



GEORGE J. FIKE  
A.B., A.M., Ed.M., Ph.D.  
*Dir. of Secondary Ed.*



JOHN R. GERING  
B.S., M.Ed.  
*Education and Psychology*



MARY E. MACDONALD  
A.B., A.M.  
*Asst. Dean of Women*



**J ALFRED McCAUSLIN**  
B.A., M.A., M.S.  
*Dean of Students*



**DAVID J. MULLEN**  
B.S., M.Ed., Ph.D.  
*Education and Psychology*



**THADDEUS PIOTROWSKI**  
B.S.  
*Audio-Visual Ed.*



**RUSSELL F. SCHLIECHER**  
B.S., M.A.  
*Elementary Education*

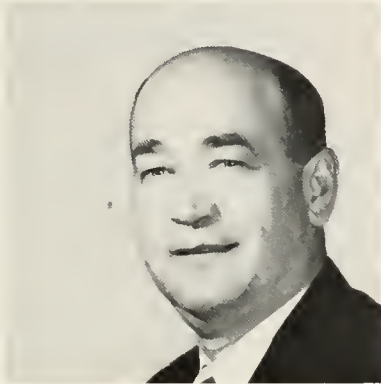

**E. PAUL WAGNER**  
B.S., M.Ed., Ed.D.  
*Education and Psychology*



**ELIZABETH B. WILLIAMS**  
B.S., M.Ed.  
*Education and Psychology*



**ROYCE O. JOHNSON**  
B.S., M.Ed., Ed.D.  
*CHAIRMAN*

*DEPARTMENT OF ELEMENTARY EDUCATION*



**IVA MAE B. BECKLEY**  
B.S., M.Ed., Ed.D.  
*Benjamin Franklin Laboratory School; Grade 2*



**EDA BESSIE EDWARDS**  
B.S.  
*Benjamin Franklin Laboratory School; Grade 1*



**BEATRICE M. ENGLEHART**  
B.S., M.S.  
*Benjamin Franklin Laboratory School  
Kindergarten*



**DEBORAH W. GRIFFITH**  
B.S., M.A.  
*Benjamin Franklin Laboratory School; Grade 4*



**WARREN I. JOHNSON**  
B.S., M.Ed.  
*Benjamin Franklin Laboratory School  
Grade 6*



**MARY E. KRAMER**  
B.S., M.A.  
*Benjamin Franklin Laboratory School  
Special Education*



**KENNETH A. ROBERTS**  
B.S., M.S.  
*Benjamin Franklin Laboratory School  
Grade 5*



**MARCELLA M. STICKLER**  
B.S., M.S.  
*Benjamin Franklin Laboratory School  
Grade 3*



**WALTER R. BLAIR**  
B.S., M.A.  
*CHAIRMAN*

*DEPARTMENT OF HEALTH AND PHYSICAL EDUCATION*



**MICHAEL E. FLANAGAN**  
B.S., M.Ed.  
*Health and Physical Education*



**RUSSELL E. HOUK**  
B.S., M.S.  
*Health and Physical Education*



**JOANNE F. McCOMB**  
B.S.  
*Health and Physical Education*



**BEATRICE M. METTLER**  
A.B., M.A.  
*Health and Physical Education*



**MARY E. WRAY**  
A.B., M.S.  
*Health and Physical Education*



**ROBERT G. ZEIGLER**  
B.S., M.S.  
*Health and Physical Education*



DEPARTMENT OF SPECIAL EDUCATION

DONALD F. MAIETTA  
B.S., M.S., Ph.D.  
CHAIRMAN



DONALD R. BASHORE  
B.A., M.Ed.  
Special Education



CHARLES E. LYLE  
A.B., M.Ed., Ph.D.  
Special Education



RICHARD P. MEASE  
B.A., M.Sc.  
Speech Correction



MARTIN A. SATZ  
B.A., M.S., Ph.D.  
Education and Psychology



GILBERT R. W. SELDERS  
B.A., M.Ed., Ed.D.  
Reading Specialist



SAMUEL P. SCHILLING  
B.S., M.S.  
Speech Correction

# NON-TEACHING PERSONNEL



W. HORACE WILLIAMS  
*Manager of College Store*



PAUL G. MARTIN  
B.S.  
*Business Manager*



THOMAS GORRY  
*Superintendent of  
Grounds and Buildings*



MRS. ALTHEA HOKE  
*Resident Adviser*



MARGARET M. EGGER  
*Resident Adviser*



MRS. HILDEGARD PESTEL  
M.Lib.Sc., L.L.D.  
*Reference Librarian*



MRS. ANNA KNIGHT  
*Institutional Secretary*

*S*

*E*

*N*

*I*

*O*

*R*

*S*





## *BUSINESS EDUCATION*

THOMAS B. MARTIN

B.S., M.S., Ed.D.

*Director of Business Education*



Mr. Hinkel teaches a senior section in office machines, in Sutliff Hall.



Donald Smith, student teacher, instructs a typing class at Bloomsburg High School.



**RANDALL PHILIP  
BECKMAN**

Lewisburg  
*General Business*  
Day Men's Association 1, 2, 3.



**DONALD B.  
BERGERSTOCK**

Montgomery  
*Accounting, Typing, Sales,  
Social Studies*

Day Men's Association 1; Men's Resident Council 2; Business Education Club 3; Basketball Tournament Committee 1; Basketball 1; Baseball 1; Football 1; Intramurals 2; Senior Reserved Seat Committee.

**STANLEY L. BLAKE**

Keiser  
*Accounting, Typing, Social Studies*  
Day Men's Association 3; Business Education Club 1; Senior Orchestra Committee.

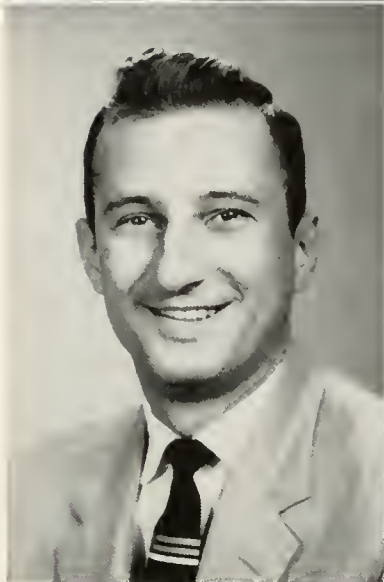

**B. ELAINE BURNS**

Philadelphia  
*General Business*

Waller Hall Association 1, 2, 3, 4; Pi Omega Pi 2, 3, 4, Secretary 3, 4; Business Education Club 1, 2, 3; SPSEA 3, 4, Secretary 4; Senior Invitation Committee.

**JEROME CHARLES  
CHEPULIS**

Edwardsville  
*General Business*  
Men's Resident Council 1, 2, 3, 4; Business Education Club 1, 2, 3, 4; Veterans' Club 3, 4; SPSEA 3, 4; MAROON AND GOLD Assistant Advertising Manager 4; Senior Orchestra Committee.

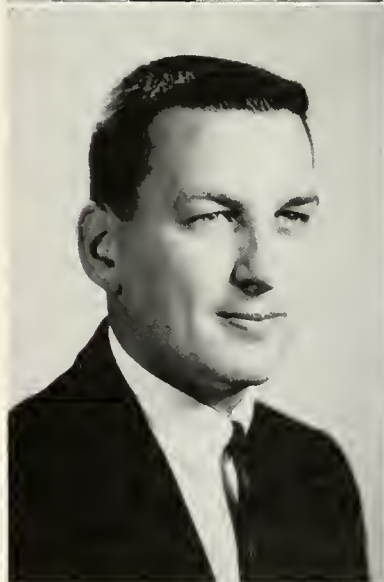

**ELIZABETH MAY CLARK**

Chester  
*General Business*

Hospitality Committee 3; Fire Brigade 3; Waller Hall Association 1, 2, 3, 4; Business Education Club 1, 2, 3; College Choraleers 1, 2; SPSEA 3, 4; Senior Programs and Distribution Committee.

**WILLIAM FREAS CONFAIR**

Berwick  
*Accounting, Typing, Sales*  
Day Men's Association 1, 2, 3; Business Education Club 1, 2; Senior Reserved Seats Committee.



**GLORIA L. CONROY**

Allentown  
*General Business*

Social Recreation Committee 3; Waller Hall Association 1, 2, 3, 4; Business Education Club 1, 2, 3, 4; SPSEA 3, 4; MAROON AND GOLD Typist 3; OBITER Typist 4; Senior Invitation Committee.

**CAROLE N. J. COOLBAUGH**

Bloomsburg  
*General Business*

Day Women's Association 1, 2, 3, 4;  
Day Women's Official Board 2;  
Business Education Club 1, 2, 3, 4;  
College Choraleers 1; Dramatic Club  
1; SPSEA 4; Senior Ivy Day Com-  
mittee.



**BRENDA MARY  
CUNNINGHAM**

Canal Zone  
*Secretarial, Social Studies*

Class Secretary 2; Waller Hall As-  
sociation 3, 4; Business Education  
Club 3, 4; Dramatic Club 3; Senior  
Publicity Committee.

**FRANK WILBER DEANER**

Bloomsburg  
*Accounting, Typing, Social Studies*  
Business Education Club 1, 2, 3, 4;  
College Choraleers 1; Maroon and  
Gold Band 1, 2, 3; SPSEA 4; Senior  
Reserved Seats Committee.

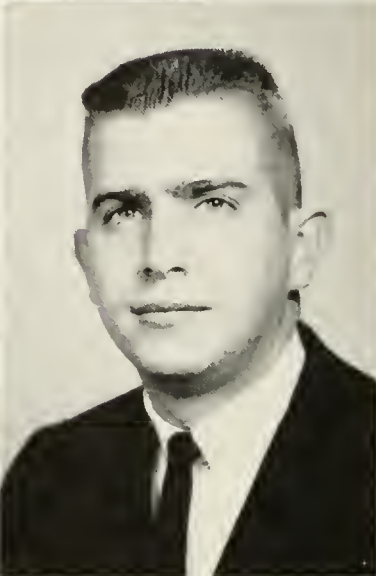

**RICHARD S. DENNEN**

Riverside  
*General Business*

Day Men's Association 1, 2, 3, 4;  
Pi Omega Pi 3, 4, Vice President 4;  
Business Education Club 1, 2, 3;  
SPSEA 3, 4; MAROON AND GOLD  
3, 4, Business Manager 3, Adverti-  
sing Manager 4; OBITER 4, Busi-  
ness Manager 4; Senior Orchestra  
Committee; Who's Who Among Stu-  
dents in American Colleges and  
Universities.

**GEORGE JOSEPH DONATO**

Mayfield  
*Accounting, Typing, Social Studies*  
Day Men's Association 1, 2, 3, 4;  
Athenaeum Club 1, 2, 3, 4; Aviation  
Club 1, 2, 3; Business Education  
Club 2, 3; Dramatic Club 1, 2; In-  
tramurals 3, 4, Manager 3; Senior  
Transportation Committee.



**ROBERT DANIEL  
EDWARDS**

Carverton  
*General Business*

Men's Resident Council 2, 3, 4;  
Business Education Club 2, 3, 4;  
SCA 2, 3, 4; SPSEA 3, 4; Senior  
Memorial Committee.

**EDWARD ELVIDGE, JR.**

Peckville  
*Accounting, Typing, Social Studies*  
Senior Orchestra Committee.

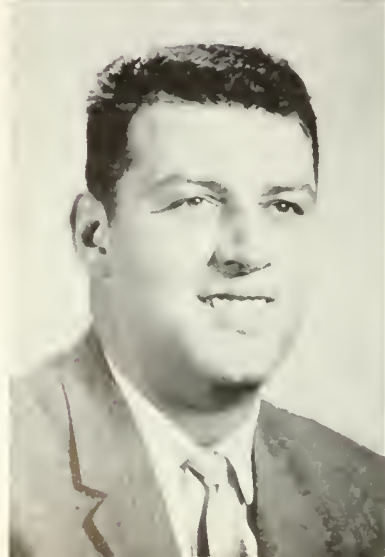

**RAYMOND FRANK EPLER**

Hummelstown  
*Accounting, Typing, Social Studies*

Day Men's Association 1, 2, 3, 4;  
Men's Resident Council 2, 3, 4;  
Business Education Club 3, 4;  
SPSEA 3, 4; Intramurals 3; Senior  
Reserved Seats Committee.

**WALTER HARVEY  
FAKE, JR.**

Mechanicsburg

*Accounting, Typing, Social Studies*  
Business Education Club 2, 3, 4;  
Varsity Club 1, 2, 3, 4; Football  
1, 2, 3, 4; Wrestling 2, 3, 4; Senior  
Decorating Committee, Orchestra  
Committee.

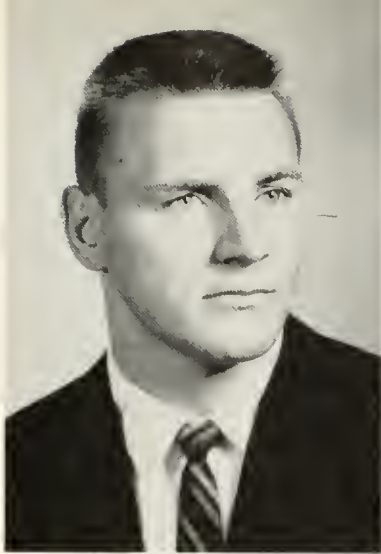

**ROSE MARIE FATZINGER**

Bethlehem

*General Business*

CGA Secretary 3, Customs Com-  
mittee 2; Waller Hall Association  
1, 2, 3, 4; Kappa Delta Pi 3, 4;  
Pi Omega Pi 2, 3, 4, Historian 3,  
4; Business Education Club 1, 2,  
3; College Choraleers 1; SCA 1;  
SPSEA 3, 4; CO-PILOT Typist 2;  
Senior Programs and Distribution  
Committee; Class Treasurer 4.

**EUGENE JOSEPH FELLIN**

West Hazleton

*Accounting, Typing, Social Studies*  
Day Men's Association 2; Men's  
Resident Council 2; Business Edu-  
cation Club 2, 3, 4; Football 2.



**ROGER GARY  
FITZSIMMONS**

Eldred

*Accounting, Typing, Social Studies*

Day Men's Association 1, 2, 3, 4;  
Aviation Club 4; Business Educa-  
tion Club 1, 2, 3, 4, President 3;  
SPSEA 3, 4; Dramatic Club 1, 2;  
Intramural Bowling, Softball; Sen-  
ior Transportation Committee;  
Who's Who Among Students in  
American Colleges and Universities.

**GARY JAMES FOOSE**

Rock Glen

*Accounting, Typing, Social Studies*  
Men's Resident Council 1, 2, 3, 4;  
Business Education Club 1, 2, 3, 4;  
Science Club 2, 3; SPSEA 3, 4;  
Basketball 2; Senior Orchestra  
Committee.

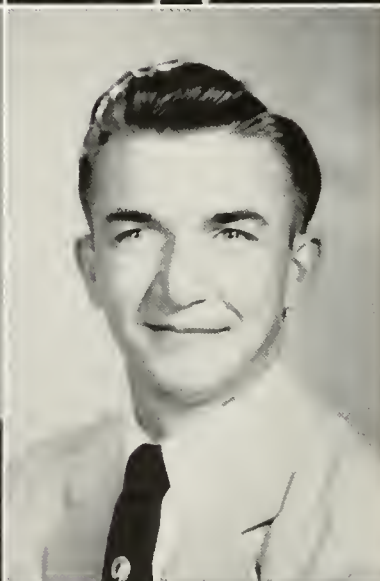

**MAHLON LEE FRITZ**

Benton

*General Business*

Day Men's Association 3; SPSEA  
3, 4; Senior Orchestra Committee.

**BARBARA ANN FURMAN**

Sunbury

*General Business*

Day Women's Association 4; Waller  
Hall Association 1, 2, 3; Athenaeum  
Club 1; Business Education Club  
2, 3, 4; Social Usage Club 1; SPSEA  
3, 4; CGA Customs Committee 2;  
MAROON AND GOLD Typist 2;  
OBITER Typist 4; Senior Announce-  
ment and Name Card Committee.



**SAMUEL WILLIAM GANIS**

Plymouth

*Accounting, Typing, Social Studies*

Day Men's Association 2, 3, 4; Busi-  
ness Education Club 1.

**DALE W. GARDNER**

Flicksville  
*Accounting, Typing, Social Studies*  
Day Men's Association 1, 2; Men's Resident Council 3, 4; Pi Omega Pi 3, 4, President 4; Business Education Club 2; Veterans' Club 2; Senior Ivy Day Chairman.

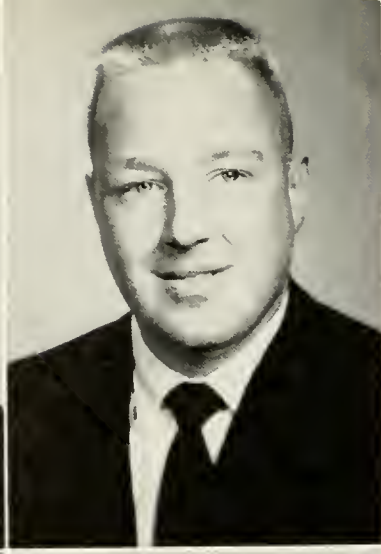

**JOHN ANDREW GRAVER**

Boyertown  
*Accounting, Typing, Social Studies*  
Business Education Club 2; Maroon and Gold Band 1; SPSEA 4; Senior Reserved Seats Committee.

**REBECCA MARLENE HENRY**

Bessemer  
*General Business*  
Waller Hall Association 1, 2, 3, 4, President 2, 3, Governing Board Representative 1, Adviser 4; CGA Elections Committee 3; CGA Library Committee 3; Pi Omega Pi 2, 3, 4, Project Chairman 3; Business Education Club 1, 2, 3, 4, Special Programs Chairman 3; "B" Club 2; SPSEA 3, 4; Maroon and Gold Band 1, 2; SCA 1, 2, Treasurer 2; Senior Invitations Committee Chairman; Who's Who Among Students in American Colleges and Universities.

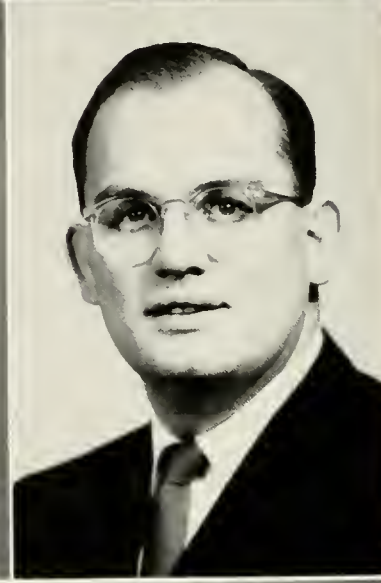

**ALVIN JAMES HOFFMAN**

Northampton  
*Accounting, Typing*  
Men's Resident Council 1, 2, 3, 4; Business Education Club 2; SPSEA 4; Wrestling Tournament Committee 1; Basketball Tournament Committee 2; Wrestling 2; Senior Reserved Seats Committee.

**JAMES H. HORGER**

Taylor  
*Accounting, Typing, Social Studies*  
Men's Resident Council 1, 2, 3, 4; Business Education Club 1, 2, 3, 4; SPSEA 3, 4; Veterans' Club 4; Men's Intramurals 1, 2, 3, 4; Senior Invitations Committee.



**RICHARD HUTCHESON**

Mansfield  
*Accounting, Typing, Social Studies*  
Senior Reserved Seats Committee.

**BARRIE JANE IVESON**

Kingston  
*General Business*  
Waller Hall Association 1, 2, 3, 4; CGA Customs Committee 2; Pi Omega Pi 3, 4; "B" Club 2, 3, 4; Business Education Club 1, 2, 3, 4, Historian 3; SPSEA 3, 4; Fashion Show 1, 2, 3, 4; MAROON AND GOLD Typing Staff 3, 4; OBITER Typing Staff 3; Senior Invitations Committee.



**ROSALIE M. KAMOWSKI**

Wilkes-Barre  
*General Business*  
Waller Hall Association 1, 2; Day Women's Association 3, 4; Business Education Club 1, 2; College Choraleers 1; MAROON AND GOLD Art Staff 1; Senior Orchestra Committee.

**MARY ELEANOR  
KATALINAS**

Shenandoah

*General Business*

Day Women's Association 2, 3, 4; Waller Hall Association 1; Athenaeum Club 4; Business Education Club 2, 3, 4; MAROON AND GOLD Typist 1, 2, 3, 4; Senior Orchestra Committee, Reserved Seat Committee.



**ANDREW FRANCIS  
KELLEY**

Shamokin

*Accounting, Typing, Mathematics*

Day Men's Association 1, 2, 3, 4; Business Education Club 2; SPSEA 3, 4; Senior Ivy Day Committee.



**JAMES HOWER KITCHEN**

Bloomsburg

*General Business*

Class Treasurer 1, 2; CGA Assistant Treasurer 3; Phi Sigma Pi 3, 4, Treasurer 4; Business Education Club 1, 2, 3, Vice President 3; SPSEA 3, 4; Golf 3, 4; Senior Programs and Distribution Committee.



**MICHAEL ROBERT KLINK**

Shamokin

*Accounting, Typing, Sales*

Day Men's Association 1, 2, 3, 4; Pi Omega Pi 2, 3, 4; Veterans' Club 4; SPSEA 3, 4; Senior Orchestra Committee; Business Education Club 1, 2.



**EDWIN CHARLES KUSER**

Bechtelsville

*Accounting, Typing, Sales,  
Social Studies*

Class President 4; CGA Furniture and Fixture Committee 3; Fire Brigade 3; Men's Resident Council 1, 2, 3, 4; Kappa Delta Pi 3, 4, Treasurer 3; Phi Sigma Pi 3, 4, Chaplain 4; Pi Omega Pi 2, 3, 4; Business Education Club 1, 2; Varsity Club 3, 4, President 4; Basketball Tournament 1, 2; Baseball, Manager 1, 2; Football, Manager 2, 3; PILOT, Business Manager 3.



**JEROME ALBIN LEVANS**

Shenandoah

*Accounting, Typing, Social Studies*

Day Men's Association 1, 2, 3, 4; Pi Omega Pi 3, 4; Business Education Club 1, 2; Veterans' Club 3, 4; Senior Orchestra Committee.

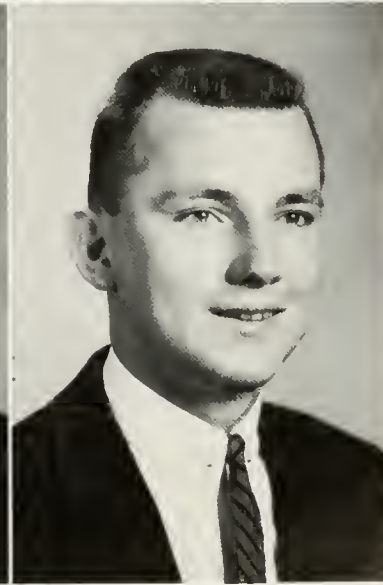

**PAUL LOHIN**

Cass Township

*Accounting, Shorthand, Typing,  
Social Studies*

Day Men's Association 2, 3, 4; Business Education Club 2, 3, 4; College Choraleers 2, 3; SPSEA 3, 4; Senior Orchestra Committee.

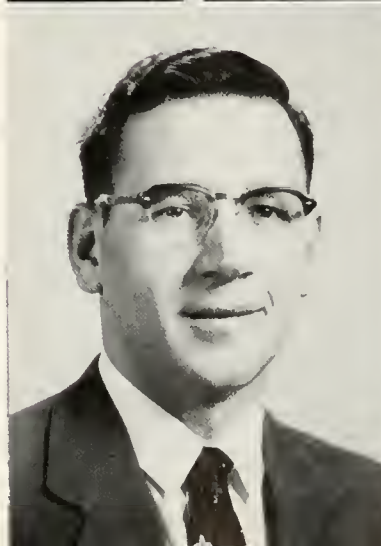

**DAVID JAMES  
LOUGHLIN**

Easton

*General Business*

Day Men's Association 1, 2, 3; Alpha Psi Omega 2, 3, 4; Pi Omega Pi 3, 4; Business Education Club 1, 2, 3, 4; Dramatic Club 1, 2, 3, 4; SPSEA 3, 4; Senior Ivy Day Committee.



**PETER JOSEPH MALAFI**

Shamokin

*Accounting, Typing, English*

Day Men's Association 1, 2, 3, 4; Business Education Club 2; SPSEA 4; Senior Investigation and Arrangements Committee.

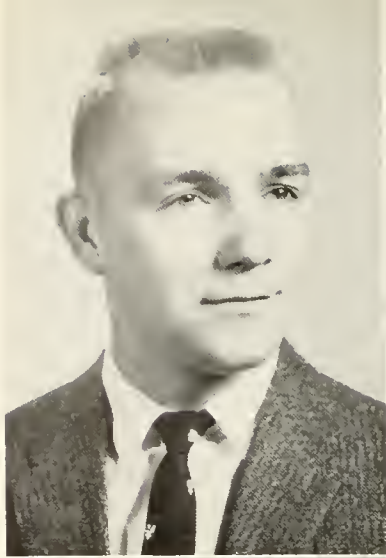

**ROBERT BERNARD MARTIN**

Berwick

*General Business*

Day Men's Association 2, 3, 4; Aviation Club 1; Business Education Club 2; Veterans' Club 3; SPSEA 4; Golf 1; Senior Reserved Seats Committee.

**CHARLOTTE MAE MASTELLAR**

Benton

*General Business*

Day Women's Association 1, 2, 3, 4; Pi Omega Pi 3, 4, Initiation Chairman 4; Business Education Club 2, 3; SCA 1, 2, 3; SPSEA 3, 4; Senior Cap and Gown Committee.



**MARJORIE ANN MATASH**

Berwick

*General Business*

Day Women's Association 1, 2, 3; Athenaeum Club 2; Business Education Club 1, 2, 3; Dramatic Club 1, 2; SPSEA 2, 3; MAROON AND GOLD Typist 1; Senior Orchestra Committee.

**WILLIAM LLOYD MAURER**

Ashland

*Accounting, Typing, Sales*

Business Education Club 2; Maroon and Gold Band 3.



**LYNNE RUTH McHAIL**

Mt. Carmel

*Secretarial, English*

Waller Hall Association 2, 3, 4; Business Education Club 2; College Choraleers 2; SCA 2; SPSEA 3, 4; Senior Invitation Committee.

**LOWERY EUGENE McHENRY**

Bloomsburg

*General Business*

Day Men's Association 2, 3, 4; Kappa Delta Pi 2, 3, 4; Pi Omega Pi 3, 4; Business Education Club 2, 3, 4; Senior Orchestra Committee.

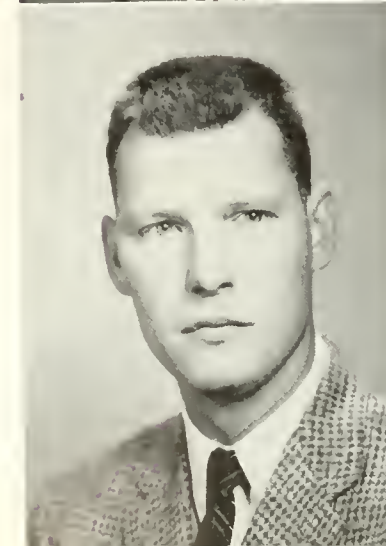

**RUSSELL JAY MILLHOUSE**

Hazleton

*Accounting, Typing*

Class Treasurer 1, 2; Day Men's Association 1, 2, 3, 4; Pi Omega Pi 3, 4, Treasurer 4; Business Education Club 1, 2; Veteran's Club 4; SPSEA 4; Senior Orchestra Committee Chairman.

**FRANK MILTON  
MITCHELL, JR.**

Millerstown  
*General Business*  
Pi Omega Pi 3, 4; Business Education Club 1, 2, 3, 4; Senior Memorial Committee.

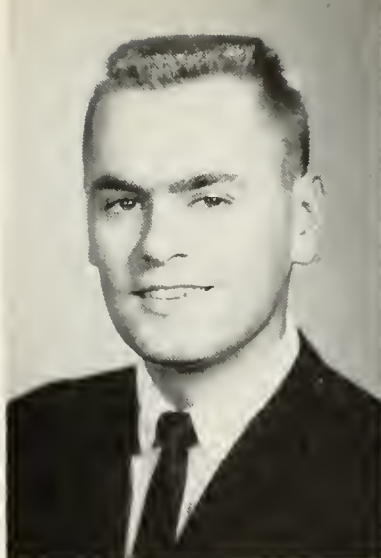

**LEWIS MOLNAR, JR.**

Coatesville  
*Accounting, Typing, Sales*  
Men's Resident Council 3, 4; Business Education Club 2, 3; SPSEA 4; Basketball 1; Track 1; Senior Reserved Seats Committee.

**DEAN MORGAN**

Morris Run  
*Accounting, Typing, Sales*



**BETTY LOU MOYER**

Bloomsburg  
*General Business*  
CGA Customs Committee 2; Day Women's Association 1, 2, 3, 4; Business Education Club 1, 2, 3, 4; College Choraleers 1, 2; SPSEA 4.

**EDWARD NELSON  
MURRAY**

Mt. Carmel  
*Accounting, Typing, Social Studies*  
Day Men's Association 1, 2, 3; Senior Orchestra Committee.

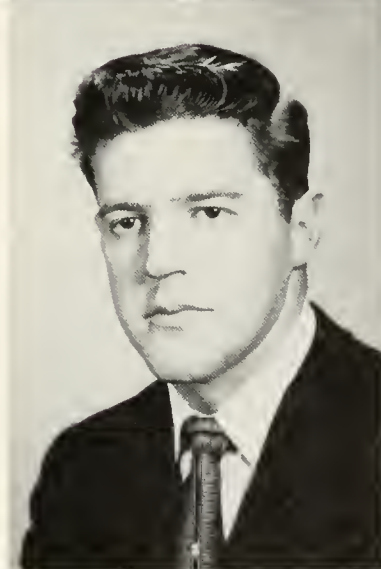

**CLYDE KENNETH  
NEWBERRY**

Sunbury  
*Accounting, Social Studies*  
Day Men's Association 1, 2, 3.

**JANICE LOUISE REED**

Shamokin  
*General Business*  
Day Women's Association 1, 2, 3; Pi Omega Pi 3, 4; Business Education Club 3, 4; SPSEA 4; Senior Announcement and Name Card Committee.



**ELAINE H. REIFSNYDER**

Pleasantville  
*General Business*  
Class Secretary 2; CGA Secretary 4; Waller Hall Association 1, 2, 3, 4; Pi Omega Pi 4; Business Education Club 2, 3; Maroon and Gold Band 1; SPSEA 3, 4; Fashion Show 1, 3, 4; Senior Invitations Committee.

**RICHARD LEE  
ROADARMEL**

Bloomsburg  
*Accounting, Typing, Sales*  
Business Education Club 2, 3; Senior Transportation Committee.



**CLEO ANN SAVIOLIS**

Shenandoah  
*General Business*  
Waller Hall Association 1, 2, 3; Day Women's Association 4; Athenaeum Club 4; Business Education Club 1, 2, 3, 4; Dramatic Club 2; SPSEA 3, 4; MAROON AND GOLD Typist 1, 2, 3, 4; Senior Announcement and Name Cards Committee.

**MARION SCHAFFROTH**

Ambler  
*General Business*  
CGA Fire Drill Committee 3; Waller Hall Association 1, 2, 3, 4; Pi Omega Pi 3, 4; Business Education Club 1, 2, 3, 4; SCA 1, 2; SPSEA 4; CO-PILOT 2, Head Typist 2; Senior Invitations Committee.



**ROBERT DANIEL  
SCHANKWEILER**

Shamokin  
*General Business*  
Day Men's Association 1, 2, 3, 4; Business Education Club 1; Maroon and Gold Band 1; Senior Ivy Day Committee.

**FRANCES MARION SCOTT**

Cressona  
*General Business*  
CGA Election Committee 2, Awards Committee 3; Waller Hall Association 1, 2, 3, 4, Election Committee Chairman 3; Pi Omega Pi 2, 3, 4; Kappa Delta Pi 3, 4, Recording Secretary 4; Business Education Club 1, 2, 3, 4; SPSEA 3, 4; SCA 1, 2, 3, 4; CO-PILOT 1, Typist 1; Senior Invitation Committee; Who's Who Among Students in American Colleges and Universities.

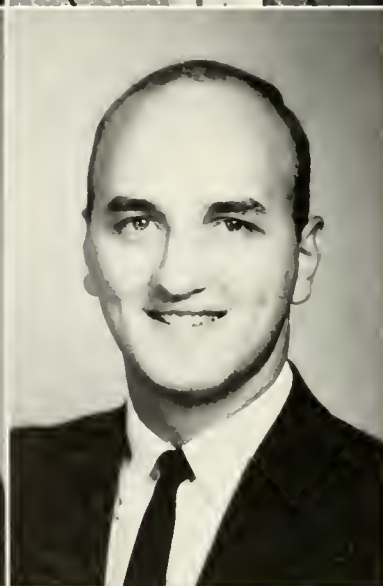

**ROLAND TED SEES**

Sunbury  
*Accounting, Typing, Sales*  
Business Education Club 2, 3; SPSEA 3, 4; Senior Orchestra Committee.

**CRAIG WILSON SMITH**

Nescopeck  
*General Business*  
Day Men's Association 1, 2, 3, 4; Business Education Club 1, 2, 3, 4; SPSEA 4; Senior Reserved Seats Committee.



**DONALD L. SMITH**

Numidia  
*General Business*  
Day Men's Association 1, 2, 3, 4; Business Education Club 2, 3; College Choraleers 1; Track 2, 3; PILOT 1, Business Manager 1; Senior Reserved Seats Committee.



**WILLIAM STEVENSON**

Glenolden

*General Business*

Class Vice President 2; CGA Customs Committee Chairman 2; Fire Brigade 3, 4, Chairman 3; Pep Committee 1, 2, 3, 4; Men's Resident Council 1, 2, 3, 4; Phi Sigma Pi 3, 4, Pledgemaster 3, 4; College Choraleers 1; Varsity Club 1, 2, 3, 4; Basketball Tournament Committee 2; Track 2, 3; Wrestling 1, 2, 3; Senior Committee Co-Ordinating Chairman.



**EDWARD STOKES**

*Accounting, Typing, Shorthand*  
Senior Transportation Committee.

**DALE BARCLAY SULLIVAN**

Hughesville

*General Business*

Day Men's Association 1, 2, 3, 4; Varsity Club 3, 4; Basketball Tournament Committee 3; Wrestling 1, 2, 3, 4; Senior Memorial Committee.

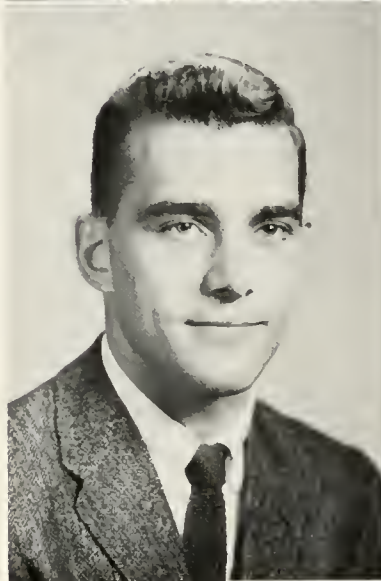

**BARBARA IRENE THOMAS**

Williamsport

*Secretarial, English*

Business Education Club 2, 3; College Choraleers 1; SCA 1, 2, 3, Treasurer 3; Senior Cap and Gown Committee.

**SARA ANN TICE**

Grantville

*General Business*

Day Women's Association 4; Waller Hall Association 3; Business Education Club 3, 4; SCA 3; OBITER Typist 4; Senior Reserved Seats Committee.

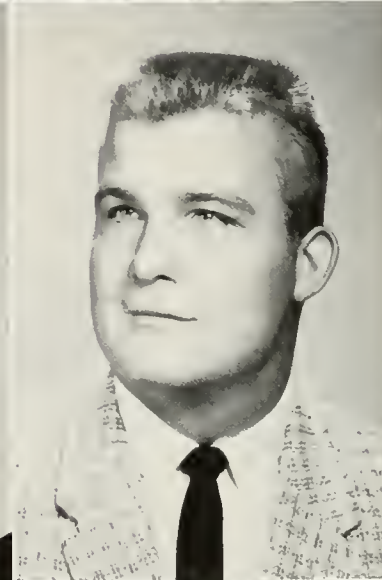

**ROBERT ERNEST WARREN**

Mechanicsburg

*Accounting, Typing, Social Studies*

Class Representative 2; Men's Resident Council 1, 2, 3, 4; Business Education Club 1, 2; Varsity Club 1, 2, 3, 4, Treasurer 3; Football 1, 2, 3, 4, Co-Captain 4; Wrestling 1; Senior Reserved Seats and Ushers Committee, Chairman.

**EDWARD STANLEY WASCavage**

Kulpmont

*Accounting, Typing, Social Studies*

Day Men's Association 1, 2, 3, 4; Business Education Club 2, 3; SPSEA 4; Senior Reserved Seats Committee.



**RUTH ANN WASSON**

Boyetown

*General Business*

Day Women's Association 3, 4; Waller Hall Association 1, 2; Pi Omega Pi 3, 4; Business Education Club 2, 3, Secretary 3; SCA 1, 2, 3, Secretary 3; SPSEA 3, 4; Senior Announcement and Name Card Committee; Who's Who Among Students in American Colleges and Universities.

**ALBERT LESTER WEBER**

Levittown  
*General Business*  
Business Education Club 2; College Choraleers 2; Dramatic Club 2; SPSEA 3, 4; Men's Intramurals 1; Senior Transportation Committee.



**JANICE ELAINE WERLEY**

Orefield  
*General Business*  
Waller Hall Association 1, 2, 3, 4; Business Education Club 1, 2, 3, 4; Vice President 4; "B" Club 1, 2, 3, 4; SPSEA 3, 4; SCA 1, 2, 3, 4; Cabinet Member 3, 4; Senior Program and Distribution Committee.

**KAY LOUISE WILLIAMS**

Watsontown  
*General Business*  
CGA Secretary Office Staff 4; Waller Hall Association 1, 2, 3, 4; Pi Omega Pi 3, 4; Business Education Club 1, 2, 3, 4; College Choraleers 1; SCA 2; SPSEA 3, 4; OBITER Typing Staff 4; Senior Reserved Seats Committee.



**ARGERY ZEVAS**

Bethlehem  
*General Business*  
CGA Social Recreation Committee 3; Waller Hall Association 1, 2, 3; Treasurer 3; Pi Omega Pi 2, 3, 4; Business Education Club 1, 2; SPSEA 3, 4, Secretary 4; SCA 1; Senior Gift Committee.



Mr. Hilgar illustrates proper accounting practice in classroom in new Sutliff Hall.



Student teacher Edward Stokes dictates to a class in shorthand at Bloomsburg Junior-Senior High School.

# ELEMENTARY EDUCATION



ROYCE O. JOHNSON  
B.S., M.Ed., Ed.D.  
*Director of Elementary  
Education*



Student teacher Barbara Schaeffer trims futuristic Christmas tree with aid of fifth graders in the Bloomsburg Memorial Elementary School.



Student teacher Patti Fedullo conducts reading group exercise in Benjamin Franklin Laboratory School on campus.

**PATRICIA JANE  
BERNARDI**

Pittston

*Elementary*

Waller Hall Association 1, 2, 3, 4;  
College Choraleers 1; Dramatic  
Club 2, 3, 4; SPSEA 3, 4; Senior  
Gifts Committee.



**JUDITH ANN BOLE**

Johnstown

*Elementary*

CGA Hospitality Committee 3; Fire  
Brigade 2; Waller Hall Association  
1, 2, 3, 4; College Choraleers 1, 2;  
SPSEA 3, 4; SCA 1.

**RITA VICTORIA BOTTEON**

West Pittston

*Elementary*

CGA Pep Committee 1; Social  
Recreation Committee 3, 4; Waller  
Hall Association 1, 2, 3, 4; Alpha  
Psi Omega 1, 2; College Choraleers  
1; Dramatic Club 1, 2, 3, 4; Har-  
monettes 1, 2, 3, 4; SPSEA 1, 2;  
Senior Tickets Committee.



**HARRIET JEAN BROWN**

Tunkhannock

*Elementary*

Waller Hall Association 1, 2, 3;  
College Choraleers 1; Maroon and  
Gold Band 1; Who's Who Among  
Students in American Colleges and  
Universities.

**MARIAN MONICA  
CHERVINAK**

Eynon

*Elementary*

Day Women's Association 1, 2, 3, 4;  
Athenaeum Club 2; College Choral-  
ers 1; SPSEA 3, 4; Senior Gifts  
Committee.



**JANICE ELAINE COLLINS**

Chinchilla

*Elementary*

Waller Hall Association 1, 2, 3;  
Athenaeum Club 2, 3, Secretary 3;  
College Choraleers 1, 2; Poetry  
Club 1, 2; Harmonettes 1, 2, 3;  
Senior Memorial Committee.

**PHYLLIS HELEN  
CROCKER**

Trucksville

*Elementary*

Waller Hall Association 1, 2, 3, 4;  
College Choraleers 1; SCA 1, 2, 3,  
4; SPSEA 1.



**JOYCE LOUISE DASCOLA**

Springfield

*Elementary*

CGA Customs Committee 2; Pep  
Committee 2; Waller Hall Associa-  
tion 1, 2, 3, 4; Sigma Alpha Eta 2;  
College Choraleers 1, 2; Dramatic  
Club 4; SPSEA 3, 4; MAROON  
AND GOLD Typist 3; Senior Gifts  
Committee.

**JUDITH ANN DAVIS**

Clarks Summit  
*Elementary*  
Waller Hall Association 1, 2, 3, 4;  
Poetry Club 4; SPSEA 4; Senior  
Decoration Committee.



**PATRICIA ANN DEMKO**

Mahanoy City  
*Elementary*  
Day Women's Association 1, 2, 3, 4;  
Athenaeum Club 2, 4; SPSEA 4.

**MARGARET ANN DORASKI**

Catawissa  
*Elementary*  
Day Women's Association 1, 2, 3, 4;  
Athenaeum Club 2, 3.



**WANDA ELAINE EIFERT**

Bloomsburg  
*Elementary*  
Day Women's Association 1, 2, 3, 4;  
College Choraleers 1, 2; SCA 1, 2,  
3, 4, Vice President 3; Senior In-  
vitation Committee.

**BERNICE LOUISE ELLIS**

Springfield  
*Elementary*  
Waller Hall Association 1, 2, 3, 4;  
Customs Committee 2, 3; Election  
Board 3; College Choraleers 1; SCA  
1; Harmonettes 2, 3; SPSEA 4;  
Senior Announcement and Name  
Cards Committee.



**PATRICIA U. FEDULLO**

Hazleton  
*Elementary*  
Waller Hall Association 1, 2, 3, 4;  
Dramatic Club 1.

**ROBERT PAUL FETCH**

Drifton  
*Elementary*  
Day Men's Association 3; Veterans'  
Club 3; Senior Invitations Com-  
mittee.

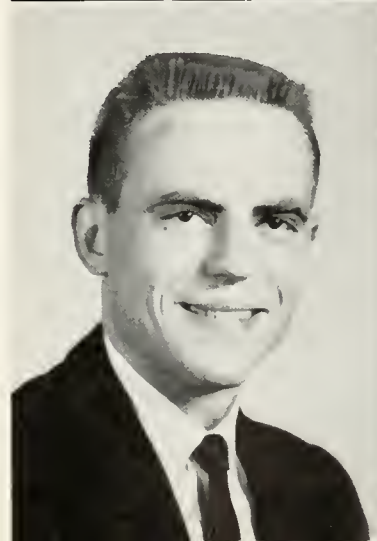

**BEATRICE MARIE HESS  
FOUGHT**

Benton  
*Elementary*  
Day Women's Association 1, 2, 3, 4;  
SPSEA 3, 4; Aviation Club 1, 2.

**RICHARD LEE FREY**

Boyetown  
*Elementary*  
CGA Customs Committee 2; Men's Resident Council 1, 2, 3, 4; Business Education Club 1; SPSEA 3, 4, Vice President 4; Fashion Show 2; Basketball Tournament Committee 1; Baseball 3; Track 2.



**GUY GLENN FULMER**

Easton  
*Elementary*  
Men's Resident Council 1, 2, 3; Business Education Club 1; SPSEA 3, 4, Treasurer 4; SCA 1; Fashion Show 3; Basketball Tournament 2; Track 2.

**FRANCES KAY GAGLIONE**

Northumberland  
*Elementary*  
Class Secretary 4; Waller Hall Association 1, 2, 3, 4, Secretary 3, Senior Representative 4; Sigma Alpha Eta 3; College Choraleers 1; Dramatic Club 2; Senior Gifts Committee.



**SANDRA LENORE ANN GALLI**

Nanticoke  
*Elementary*  
CGA Election Committee 4; Customs Committee 4; Waller Hall Association 1, 2, 3, 4, Governing Board 3; Athenaeum Club 1; College Choraleers 1; SPSEA 4; Senior Invitations Committee.

**ELIZABETH ANNE GAUZ**

Freeland  
*Elementary*  
Waller Hall Association 1, 2, 3, 4; College Choraleers 1; SCA 1, 2; Kappa Delta Pi 4; SPSEA 3, 4; Senior Invitations Committee.



**LEILA ROGERS GERHART**

Berwyn  
*Elementary*  
Waller Hall Association 1, 2, 3, 4; CGA Pep Committee 1, 2, 3, 4; "B" Club 3, 4; SPSEA 3, 4; SCA 1, 2, 3; Senior Invitations Committee.

**ISABELLE ALICE GLADSTONE**

Philadelphia  
*Elementary*  
Sigma Alpha Eta 3; Athenaeum Club 2; College Choraleers 1; Senior Cap and Gown Committee.

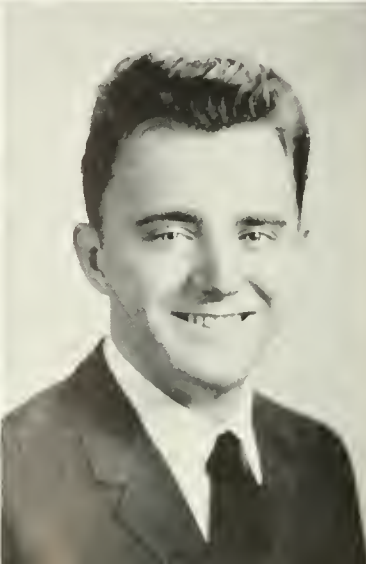

**GEORGE STEPHEN GORKO**

Lake Winola  
*Elementary*  
Day Men's Association 1, 2, 3, 4; Athenaeum Club 2; Dramatic Club 1; SPSEA 3, 4.

**SANDRA ELAINE GREIDER**

Halifax

*Elementary*

CGA Hospitality Committee 2, 3; CGA Fire Drill Committee 2; Waller Hall Association 1, 2, 3, 4; SCA 1, 2, 3.



**IRENE DORIS HASTIE**

West Pittston

*Elementary*

CGA Election Board 2; Waller Hall Association 1, 2, 3, 4; College Choraleers 1, 2; SCA 1, 2; SPSEA 3, 4; Harmonettes 2, 3; CGA Social Recreation Committee 3, 4; Senior Dance Committee, Announcement and Name Cards.

**MARGARET ELLEN HENRY**

Levittown

*Elementary*

CGA Hospitality Committee 2, 3; CGA Election Board 3; Waller Hall Association 1, 2, 3, 4; Kappa Delta Pi 3, 4; College Choraleers 1, 2; SCA 1; Harmonettes 2, 3; SPSEA 4; Senior Decorations Committee.



**PHILIP S. HOUSER**

Mechanicsburg

*Elementary*

CGA Big Name Entertainment Committee 4; CGA Hospitality Committee 4; Men's Resident Council 1, 2, 3, 4; Phi Sigma Pi 4; SPSEA 4; Varsity Club 1, 2, 3, 4; CGA Customs Committee 3; Baseball 2, 3, 4; Basketball 1, 2, 3, 4.

**GAIL ELAINE HURTER**

Pottstown

*Elementary*

Class Historian 4; CGA Pep Committee 2, 3, 4; Waller Hall Association 1, 2, 3, 4; Waller Hall Governing Board, Junior Representative 3; Sigma Alpha Eta 3; Dramatic Club 1; SPSEA 4; Senior Gift Committee.



**MARY ANN KIESSLING**

South Williamsport

*Elementary*

CGA Hospitality Committee 3; Waller Hall Association 1, 2, 3, 4; Sigma Alpha Eta 3, 4; College Choraleers 1, 2; SPSEA 4; Women's Chorus 2, 3; Senior Gifts Committee, Chairman.

**ELAINE LINDA KLINE**

McClure

*Elementary*

Waller Hall Association 1, 2, 3, 4; Kappa Delta Pi 3, 4; SCA 1, 2; SPSEA 3, 4.



**ALLIS LOUISE KNAPP**

Bradford

*Elementary*

Waller Hall Association 1, 2, 3, 4; Business Education Club 1; SPSEA 4; Maroon and Gold Band 1, 2, 3, 4; SCA 1, 2, 3, 4; CO-PILOT Reporter 3.

**SHIRLEY ANN KRUM**

Bloomsburg  
*Elementary*  
Day Women's Association 1, 2, 3, 4;  
Athenaeum Club 2; SPSEA 3, 4;  
Senior Gifts Committee.



**MARY JOYCE LAURO**

Hazleton  
*Elementary*  
Waller Hall Association 1, 2, 3, 4;  
Kappa Delta Pi 3, 4; College Choraleers 1; Dramatic Club 2, 3, 4; SPSEA 3, 4; Senior Gift Committee.

**GRETCHEN LETTERMAN**

Bloomsburg  
*Elementary*  
Day Women's Association 1, 2, 3, 4,  
Official Board 1; College Choraleers 1, 2; Maroon and Gold Concert Band 4; Senior Invitation Committee.



**ANDREW JOSEPH LITAVEC**

Freeland  
*Elementary*  
Men's Resident Council 1, 2, 3, 4; SPSEA 4; Science Club 3; Varsity Club 3, 4; Baseball Manager 2, 3, 4; Football Student Trainer 3, 4; Wrestling 1.

**PATRICIA ANN LONG**

Shamokin  
*Elementary*  
Day Women's Association 1, 2, 3, 4;  
Athenaeum Club 2; Aviation Club 1; SPSEA 3, 4.

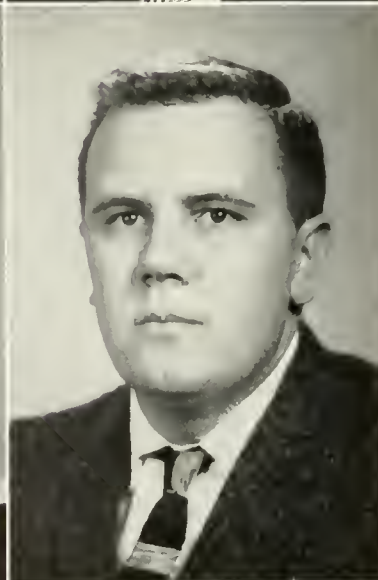

**THOMAS JOHN LONIE**

Forty Fort  
*Elementary*  
Day Men's Association 1, 2, 3; Aviation Club 1, 2; Poetry Club 1, 2, 3, 4; Veterans' Club 3, 4; SPSEA 4; Name Cards and Announcements Senior Committee.

**PAUL AMBROSE LUZENSKI**

Nanticoke  
*Elementary*  
Sigma Alpha Eta 2; Aviation Club 2; SPSEA 3, 4; Fashion Show Scenery Committee 2, 3; Basketball Tournament Committee 2, 3; Football 2, 3; Men's Intramurals 2, 3, 4.



**ROBERT MELVIN MACHAMER**

Williamstown  
*Elementary*  
Day Men's Association 1, 2, 3, 4; College Choraleers 1, 2, 3, 4, President 3; College Octet 1, 2, 3, President 3; Baseball 4; Senior Investigation and Arrangements Committee.



**EUGENE PETER MAKARA**

Wanamie  
*Elementary*  
Men's Resident Council 1, 2, 3, 4;  
Aviation Club 1; Science Club 2,  
3, 4.

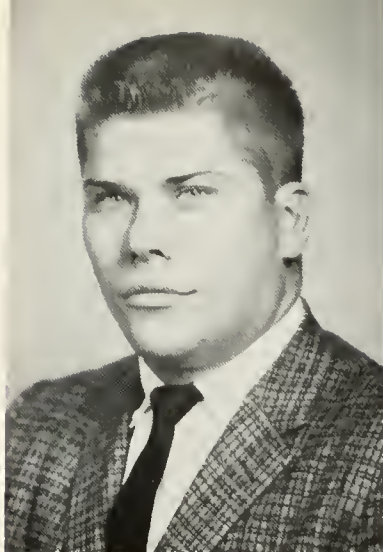

**NANCY KAYE  
MAUSTELLER**

Bloomsburg  
*Elementary*  
Day Women's Association 1, 2, 3, 4;  
Athenaeum Club 2; SCA 1; SPSEA  
3, 4.

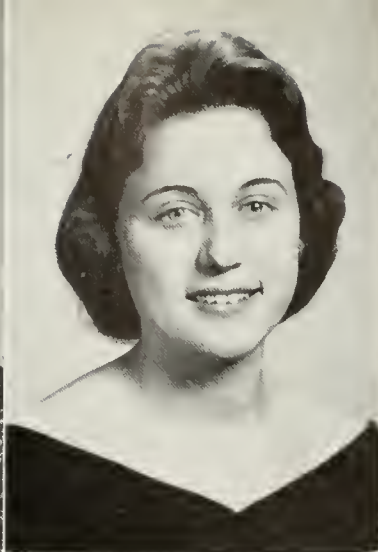

**D. JEAN McNEIL**

Montrose  
*Elementary*  
Waller Hall Association 1, 2, 3, 4;  
"B" Club 1, 2, 3, 4; College Choral-  
eers 1; SPSEA 4; SCA 2, 3, 4.



**MRS. NANCY D.  
McWILLIAMS**

Danville  
*Elementary*  
Day Women's Association 1, 2, 3, 4;  
SPSEA 4; Kappa Delta Pi 4.

**BARBARA ANNE MONROE**

Drums  
*Elementary*  
Waller Hall Association 1, 2, 3, 4;  
"B" Club 2, 3, 4, Secretary 4; Col-  
lege Choraleers 2, 3; Dramatic Club  
1; SPSEA 3, 4; Fire Drill Com-  
mittee 3.

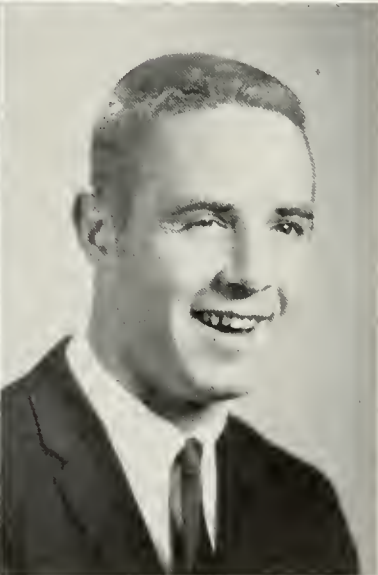

**WILLIAM SPURGEON  
MORGAN**

Forty Fort  
*Elementary*  
Men's Resident Council 1, 2, 3, 4;  
Customs Committee 2; Fire Brigade  
3, Warden 3; Varsity Club 1, 2, 3,  
4; Basketball Tournament Com-  
mittee 1; Basketball 1, 2, 3, Head  
Manager 3; Intramural Basketball  
and Baseball 1, 2, 3.

**JAYNE ANN O'NEILL**

Weatherly  
*Elementary*  
Waller Hall Association 1, 2, 3, 4;  
Customs Committee 3; "B" Club 2,  
3, 4; College Choraleers 1, 2, 3, 4;  
SPSEA 3, 4; Cap and Gown Com-  
mittee.

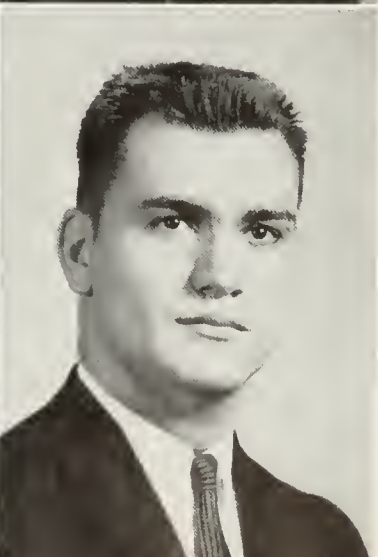
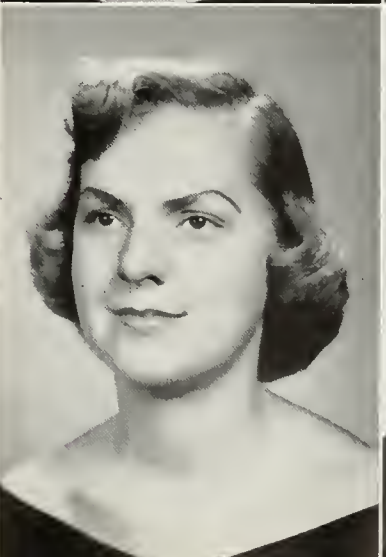

**ROBERT JOHN ORLANDINI**

Swoyerville  
*Elementary*  
Aviation Club 2; Science Club 2.

**MARY FLORA REDMAN**

Wrightsville

*Elementary*

CGA Furniture Committee 2; Hospitality Committee 3; Pep Committee 4; Waller Hall Association 1, 2, 3, 4; "B" Club 3, 4; College Choraleers 1, 2, 3, 4; SCA 1, 2, 3, 4; Harmonettes 2, 3, 4; SPSEA 3, 4; Fashion Show Art Committee 2; MAROON AND GOLD Typist 3, 4; OBITER Typist 3, 4; Cap and Gown Committee.



**JANE PARRY REINAKER**

Sunbury

*Elementary*

CGA Customs Committee 2; Pep Committee 4; Waller Hall Association 1, 2, 3, 4; Sigma Alpha Eta 3; Dramatic Club 2; SPSEA 4; Majorette 1, 2, 3, 4, Head Majorette 4; Senior Announcements and Name Cards Committee Chairman.

**JOSEPH LEONARD RISHKOFKI, JR.**

Wilkes-Barre

*Elementary*

Day Men's Association 1; Men's Resident Council 2, 3; Varsity Club 1, 2, 3; Basketball Tournament Committee 2; Baseball 2, 3; Basketball 1; Football 1, 2, 3.



**ANNETTA MAE RITTER**

West Hamburg

*Elementary*

Waller Hall Association 1, 2, 3, 4; College Choraleers 1; SCA 1, 2; OBITER Senior Section 4.

**BARBARA EVA SCHAEFER**

Milnesville

*Elementary*

CGA Customs Committee 2; Kappa Delta Pi 2, 3, 4, Refreshment Chairman 4; Athenaeum Club 2; College Choraleers 1; MAROON AND GOLD Reporter 3; Who's Who Among Students in American Colleges and Universities.



**LYNNE SCHAFFHAUSER**

Philadelphia

*Elementary*

CGA Hospitality Committee 2; Waller Hall Association 1, 2, 3, 4; Athenaeum Club 2; "B" Club 1; SCA 1; Senior Announcement and Name Cards Committee.

**ETHEL JEAN SCHELL**

Mt. Pleasant Mills

*Elementary*

Waller Hall Association 1, 2, 3; Kappa Delta Pi 3, 4, Corresponding Secretary 4; Maroon and Gold Band 1, 2, 3; Senior Investigation and Arrangements Committee.



**JACQUELIN H. SCHWATT**

Springfield

*Elementary*

Waller Hall Association 1, 2, 3, 4; Athenaeum Club 2; College Choraleers 1; Dramatic Club 1; Fashion Show 1, 2, 3; Senior Cap and Gown Committee.

**MRS. BERNADINE MONT  
SEARCH**

Berwick

*Elementary*

Day Women's Association 1, 2, 3, 4; All College Variety Show Representative 3; Aviation Club 2; College Choraleers 1; CGA Hospitality Committee Homecoming 3; Science Club 3; MAROON AND GOLD Reporter, Commuter's Column 3; Senior Decorations Committee.



**NORMAN JOHN  
SHUTOVICH**

Hazleton

*Elementary*

Class Vice President 4; CGA Customs Committee 3; Men's Resident Council 1, 2, 3, 4, Vice President 2; Phi Sigma Pi 2, 3, 4, Historian 3, Assistant Secretary-Treasurer 4; Varsity Club 1, 2, 3, 4, Treasurer 3; Basketball 1, 2, 3, 4, Captain 3, 4; Track 1, 2, 3, 4; Senior Reserved Seats Committee; Who's Who Among Students in American Colleges and Universities.

**G. LAMONT SNYDER**

Northumberland

*Elementary*

CGA Pep Committee 4; Day Men's Association 1, 2, 3, 4; Sigma Alpha Eta 3, 4; Science Club 1, 2, 3, 4; SPSEA 3, 4; OLYMPIAN Assistant Editor 3, 4; Senior Ivy Day Committee.

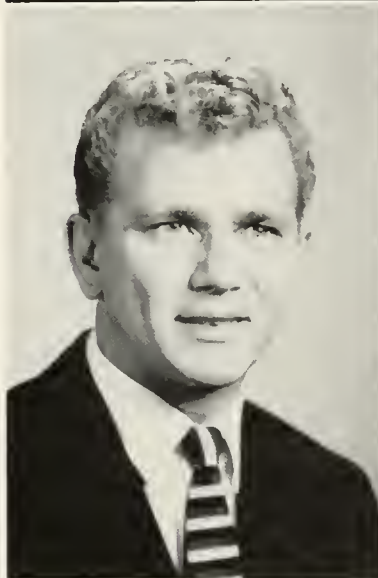

**MRS. IRMA WILLIAMS  
SPRINGMAN**

Bloomsburg

*Elementary*

Day Women's Association 1, 2, 3, 4; SPSEA 4.

**EDWARD JOSEPH  
SZYMCZAK**

Kingston

*Elementary*

Men's Resident Council 1, 2, 3, 4; Science Club 3; SPSEA 4; Baseball 2; Basketball 1, 2; Intramurals 3, 4.

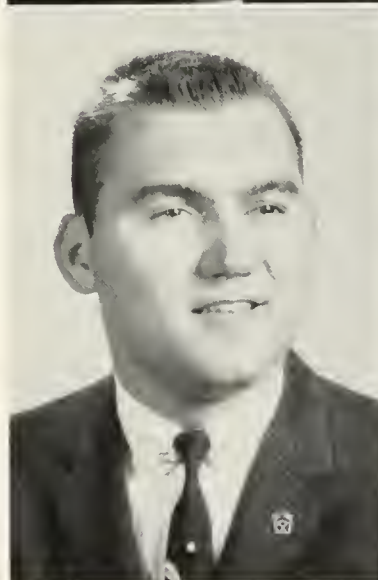

**SONIA ANN TIMA**

Hazleton

*Elementary*

CGA Hospitality Committee 2, 3, 4; Fire Drill Committee 2, 3; Social Recreation Committee 3; Waller Hall Association 1, 2, 3, 4; Athenaeum Club 2; "B" Club 2, 3, 4; College Choraleers 1; SCA 3, 4; Debating Club 4; SPSEA 4.

**GORDON VAN AUKEN**

West Wyoming

*Elementary*

Men's Resident Council 1, 2, 3, 4; Veterans' Club 4; OLYMPIAN Art Staff 1, 2.



**NOREEN ELAINE  
VAN TUYLE**

Pittston

*Elementary*

CGA Hospitality Committee 2, 3; Election Board 3; Waller Hall Association 1, 2, 3, 4, Governing Board 3; College Choraleers 1, 2; SCA 1; Harmonettes 2, 3; SPSEA 4; Senior Decorations Committee.

**SAMUEL ANTHONY  
VARANO**

Shamokin

*Elementary*

Day Men's Association 1, 2, 4;  
Men's Resident Council 3; Athe-  
naeum Club 3; Aviation Club 1, 2;  
SPSEA 4; Science Club 1; Basket-  
ball Tournament Committee 1, 2, 3;  
Senior Reserved Seats Committee.



**ROBERT HAROLD  
WALTERS**

Catawissa

*Elementary*

Day Men's Association 1, 2, 3, 4;  
SPSEA 4; Veterans' Club 3, 4;  
Senior Memorial Committee.

**MARY ELIZABETH  
WASHELESKI**

Forest City

*Elementary*

Waller Hall Association 1, 2, 3, 4;  
Hospitality Committee 3; Dramatic  
Club 2, 3, 4; SPSEA 3, 4; Senior  
Gifts Committee.



**MRS. JOHN S. WELLIVER**

Bloomsburg

*Elementary*

Day Women's Association 1, 2, 3, 4;  
Senior Memorial Committee.

**PHILIP MARTIN WERTZ**

Shamokin

*Elementary*

Day Men's Association 1, 2, 3, 4;  
Veterans' Club 4, Adjutant 4;  
SPSEA 4; Senior Memorial Com-  
mittee.



**MARTI ANN WILLIAMS  
FREY**

Forty Fort

*Elementary*

Waller Hall Association 1, 2, 3, 4,  
Governing Board 3; Pep Committee  
3, 4; Customs Committee 2, 3; Sig-  
ma Alpha Eta 3; College Choraleers;  
Dramatic Club 1, 2, 3, Secretary 4;  
Cheerleader 1, 2, 3, Captain 3;  
OBITER Typing Staff 4.

**EILEEN MARY  
WOLCHESKY**

West Hazleton

*Elementary*

Waller Hall Association 1, 2, Gov-  
erning Board 3, 4; Customs Com-  
mittee 2; Election Board 3; Alpha  
Psi Omega 3, 4, Vice President 4;  
Kappa Delta Pi 3, 4, Treasurer 4;  
Dramatic Club 1, 2, 3, 4, Secretary  
3; SPSEA 3, 4, President 4; Cheer-  
leader 1, 2, 3, Captain 3; OBITER  
Typing Staff 4; Senior Announc-  
ment and Name Cards Committee;  
Who's Who Among Students in  
American Colleges and Universities.



**DAVID JOHN YEOSOCK**

Plains

*Elementary*

Men's Resident Council 1, 2, 3, 4;  
Customs Committee 3, Co-Chairman  
3; Athenaeum Club 2, 3; College  
Choraleers 1; SPSEA 4; MAROON  
AND GOLD Circulation Staff 2;  
Senior Decorations Committee.



**EDITHA W. YOHE**

Shickshinny  
Elementary

Day Women's Association 1; Waller  
Hall Association 2; SPSEA 4; Sen-  
ior Memorial Committee.

Student teacher Kay Gaglione teaches geography unit to pupils in the Bloomsburg Memorial Elementary School.



First graders in the Benjamin Franklin Laboratory School enjoy "Share and Tell" experiences with student teacher Eileen Wolchesky.

Philip Houser and Philip Wertz, student teachers, conduct reading activities group in the Bloomsburg Memorial Elementary School.

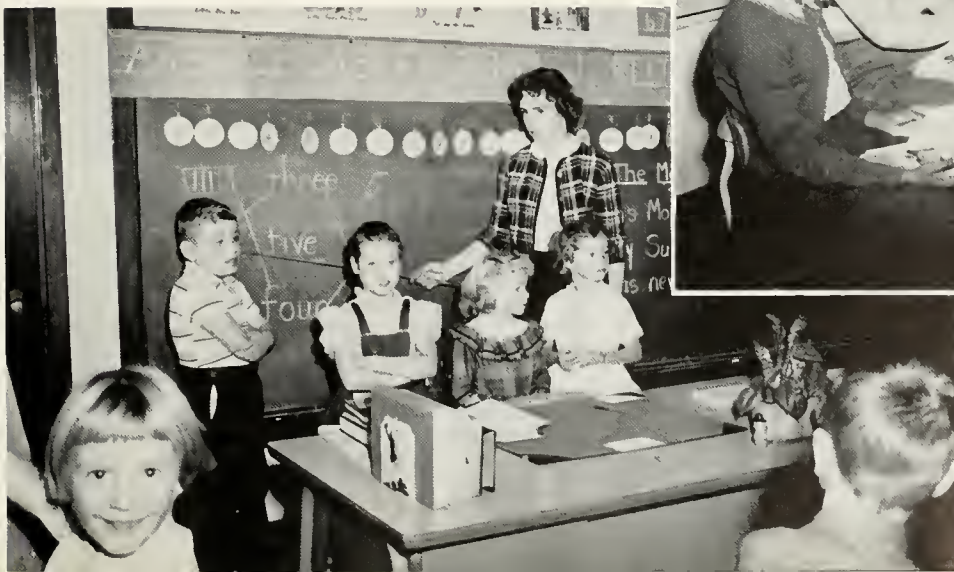

Student teacher Bonnie Ellis explains number concepts to second grade pupils at the Benjamin Franklin Laboratory School.

## SECONDARY EDUCATION



GEORGE J. FIKE  
A.B., A.M., Ed.M., Ph.D.  
*Director of Secondary  
Education*



Student teacher Carl Fox presents a unit in physical science in the Bloomsburg Junior-Senior High School.



Student teacher Pat Appel gives individualized instruction in Spanish in the Bloomsburg public schools.

**ANTHONY ALBERT  
ALASTICK**

Shenandoah  
*Physical Science, Mathematics*  
Social Usage Club 2; Swimming 3,  
4; Senior Programs and Distribution  
Committee.

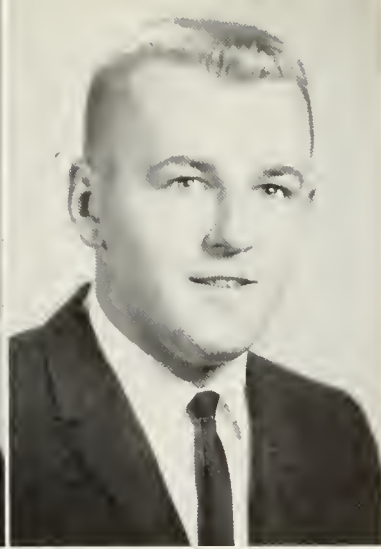
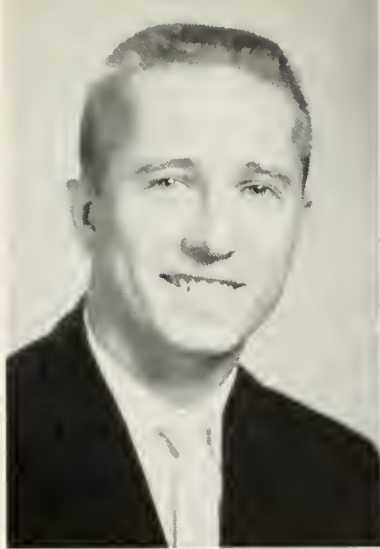

**GEORGE CHARLES  
AMBRUCH**

Nuremberg  
*Social Studies, English*  
Day Men's Association 1, 2, 3;  
SPSEA 3; Senior Investigation and  
Arrangements Committee.

**PATRICIA ANN APPEL**

Kingston  
*Spanish, French*  
CGA Customs Committee 3; Waller  
Hall Association 1, 2, 3, 4; Alpha  
Psi Omega 4; College Choraleers  
1; Dramatic Club 1, 2, 3, 4; SPSEA  
4; MAROON AND GOLD Secretary  
3; Senior Cap and Gown Com-  
mittee.

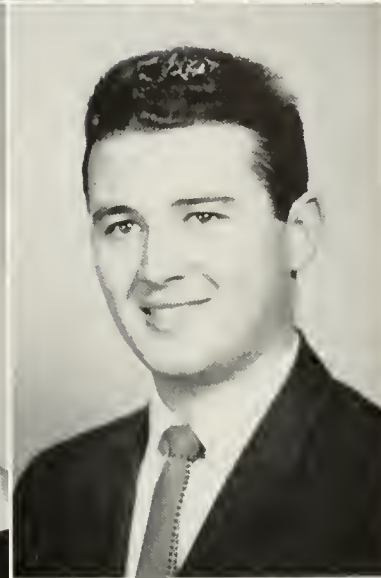

**JOHN JOSEPH BALDINO**

Mount Carmel  
*Mathematics, French*  
Day Men's Association 1, 2, 3, 4;  
Science Club 1, 2; SPSEA 3, 4;  
Senior Investigations and Arrange-  
ments Committee.

**BERNARD JOHN  
BALKIEWICZ**

Shenandoah  
*English, Social Studies*  
Day Men's Association 2, 3, 4;  
Men's Resident Council 1; Athe-  
naeum Club 1, 2; Senior Cap and  
Gown Committee.

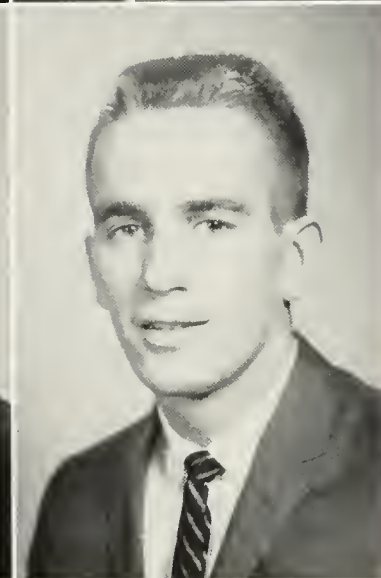
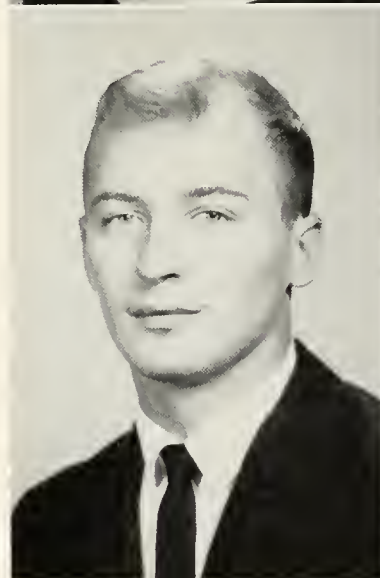

**HARVEY EUGENE BANEY**

New Cumberland  
*Biological Science, Geography*  
Class Vice President 1; Men's  
Resident Council 1, 2; Kappa Delta  
Pi 3, 4; Phi Sigma Pi 2, 3, 4,  
Assistant Secretary-Treasurer 3;  
Science Club 1; Football 1, 2; Sen-  
ior Investigation and Arrangements  
Committee.

**WILLIAM HARRISON  
BASTRESS**

Northumberland  
*Social Studies, English*



**NEIL BASTIN BEISHER**

Cambra  
*Social Studies, English*  
Day Men's Association 3, 4; Men's  
Resident Council 1, 2; SCA 1;  
Football 2; Swimming 4; Senior  
Name Cards and Announcements  
Committee.

**THOMAS ROBERT  
BENINSKY**

Ringtown  
*Science*

Day Men's Association 1; Men's Resident Council 2, 3, 4; Aviation Club 3; Science Club 1, 2, 4; Senior Publicity Committee.

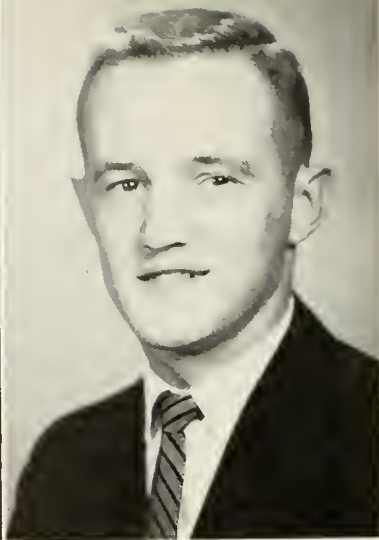

**RONALD EUGENE  
BLACKBURN**

South Williamsport  
*Science, Geography*

Men's Resident Council 1, 2, 3, 4; Varsity Club 3, 4; Basketball Tournament Committee 3; Baseball 2, 3, 4; Senior Entertainment Committee.



**RONALD EUGENE BOONIE**

McClure  
*Mathematics, Physical Science*

Furniture Committee 1; Men's Resident Council 3; Phi Sigma Pi 3, 4; Maroon and Gold Band 1, 2; College Choraleers 3; Senior Investigations and Arrangements Committee Chairman.

**DONALD E. BOYER**

Llewellyn  
*Science*

Men's Resident Council 1, 2, 3, 4; Aviation Club 1; Science Club 1, 2, 3, 4, President 3; Senior Name Cards and Announcements, Cap and Gown Committees.

**EDWARD JOHN BOYLE**

Harwood Mines  
*Social Studies, Geography*

Day Men's Association 2, 3; Men's Resident Council 1; Athenaeum Club 1; Veterans' Club 1; SPSEA 4.



**JOAN CELIA BUGEL**

Atlas  
*Science*

Hospitality Committee 3, Fire Brigade 3; Waller Hall Association 1, 2, 3, 4; College Choraleers 1; Dramatic Club 1; Science Club 3, 4; SPSEA 4; MAROON AND GOLD Reporter 3; Senior Invitations Committee, Senior Cap and Gown Committee; Who's Who Among Students in American Colleges and Universities.

**JESSE WALTER BURIAK**

Shamokin  
*Science*

Day Men's Association 1, 2, 3, 4, Treasurer 3, Vice President 4; Aviation Club 1; SPSEA 4; Senior Transportation Committee.

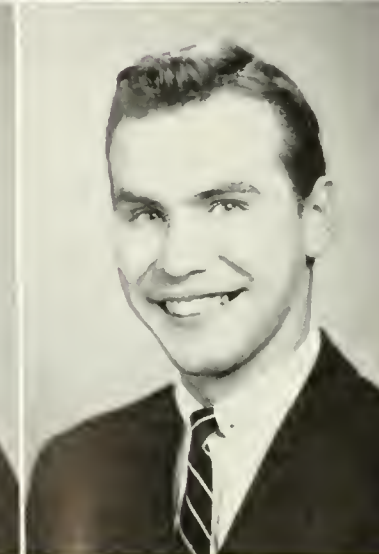

**THOMAS R. BURKE**

Hancock  
*English, Foreign Languages*

Dramatic Club 3; Poetry Club 1; Chess Club 3.



**DALE BURRELL**

Bloomsburg  
*Social Studies, English*  
Maroon and Gold Band 1, 2, 3, 4,  
President 2, 3.

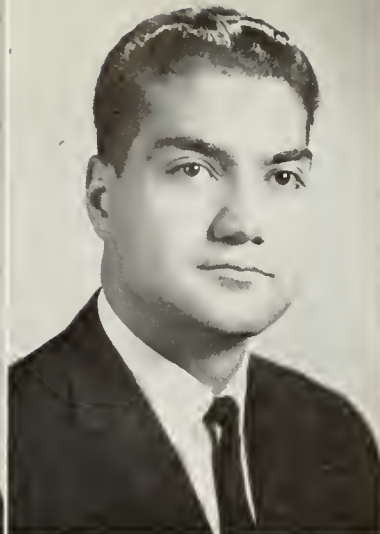

**LOUIS BASIL CASARI**

Hazleton  
*Biological Science*  
Day Men's Association 1, 2, 3, 4;  
Science Club 1, 2, 3; Veterans' Club  
4; Senior Decorations Committee.

**ALBERT CHARLES CECCO**

Elysburg  
*Science*  
Day Men's Association 1; Men's Res-  
ident Council 2; Aviation Club 1;  
Science Club 3; SPSEA 1; Senior  
Memorial Committee.



**JOSEPH JOHN CINO**

Clarks Summit  
*Social Studies, Geography*  
Men's Resident Council 4; Baseball  
2; Football 1; Senior Decorations  
Committee.

**RONALD BERNARD  
CONCAVAGE**

Mount Carmel  
*English, Social Studies*  
Day Men's Association 1, 2, 3;  
MAROON AND GOLD Reporter 1;  
Senior Orchestra Committee.

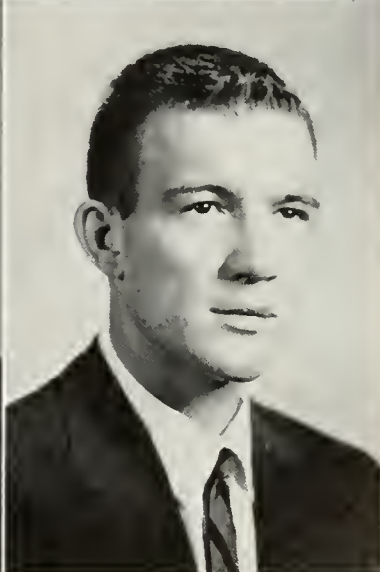

**JAMES L. CONRAD**

South Williamsport  
*Science*  
CGA Customs Committee 2, 3, 4;  
Bloodmobile Committee 3; Men's  
Resident Council 1, 2, 3, 4; Science  
Club 1; Varsity Club 2, 3, 4; SPSEA  
3, 4; Basketball Tournament 3;  
Wrestling Tournament Committee  
3, 4; Basketball 1, 2; Football 1, 2,  
3, 4; Intramurals 3, 4; Senior  
Transportation Committee.

**ROLLIN BOYD  
CUNNINGHAM**

Lewistown  
*Social Studies, Biological Science*  
Men's Resident Council 1, 2, 3, 4,  
Treasurer 3, 4; Business Education  
Club 2; SCA 3, 4; Varsity Club 3,  
4; Football 1, 2, 3, 4; Wrestling 2.

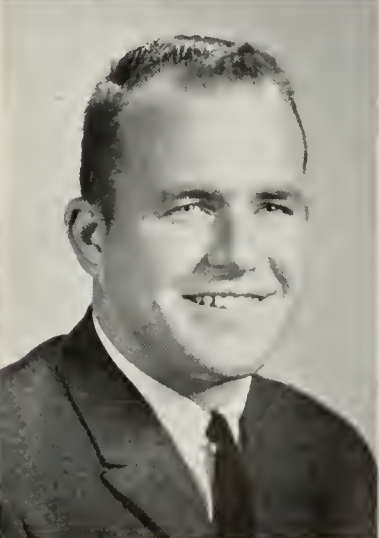

**VIRGINIA ANN DARRUP**

Mount Carmel  
*French, English*  
Day Women's Association 2, 3, 4;  
Waller Hall Association 1; Science  
Club 2; MAROON AND GOLD  
Reporter 1; Senior Cap and Gown  
Committee.

**ALBERT WILLIAM  
DAPLEY**

Danville  
*English, Business*  
Day Men's Association 1, 2, 3, 4;  
Business Education Club 2; SPSEA  
4.

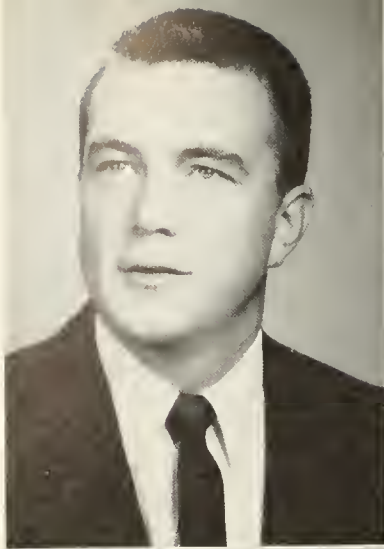

**PHYLLIS DeANGELO**

Shenandoah  
*English, French*  
Waller Hall Association 1, 2, 3;  
Day Women's Association 4; Athe-  
naeum Club 1, 2, 3, 4; Dramatic  
Club 2; Perspective 2; MAROON  
AND GOLD Reporter and Typist 3,  
4; Senior Cap and Gown Com-  
mittee.

**PHILLIP C. DeBOARD**

New Cumberland  
*Science, Mathematics*  
Men's Resident Council 1, 2, 3, 4;  
CGA Dining Room Committee  
Chairman 3, Pep Committee Chair-  
man 4, Social Recreation Committee  
4, Freshman Class Adviser 3; Sci-  
ence Club 2; Men's Intramurals 1,  
2, 3, 4; MAROON AND GOLD Re-  
porter 4; Senior Orchestra Com-  
mittee.

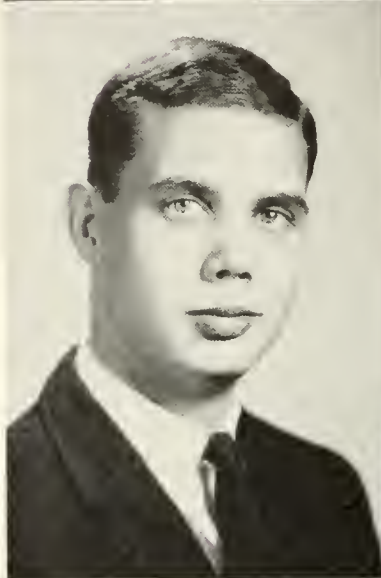

**ROBERT L. DEIBLER**

Millersburg  
*Social Studies, English*  
CGA Pep Committee 3; Men's Res-  
ident Council 1, 2, 3, 4; Athe-  
naeum Club 3; College Choraleers  
1; SPSEA 4; Dramatic Club 3, 4;  
OBITER Organization Editor 4;  
Senior Reserved Seats Committee.

**BARRY HOWARD  
DEPPEN**

Shamokin  
*Biological Science, Geography*  
Day Men's Association 1, 2, 3, Sec-  
retary 1; Gamma Theta Upsilon 3;  
Aviation Club 1; Science Club 1;  
Veterans' Club 1, Election Officer  
1; Men's Intramurals 2; Senior  
Name Cards and Announcements  
Committee.

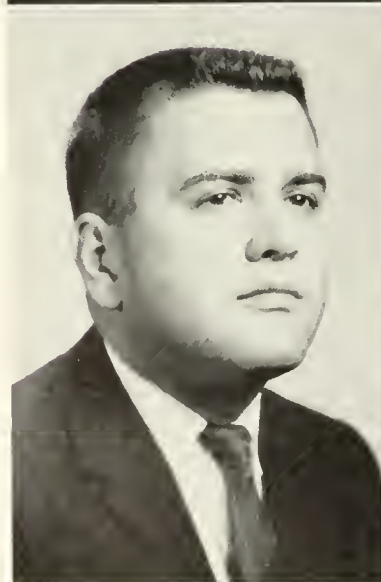

**MARY F. DOWNEY**

Shenandoah  
*English, Social Studies*  
Waller Hall Association 1, 2, 3, 4;  
Alpha Psi Omega 3, 4; Dramatic  
Club 1, 2, 3, 4, Vice President 3;  
Poetry Club 3; CO-PILOT Assistant  
Editor 2; PILOT Assistant Editor  
2; OLYMPIAN Editorial Board 4;  
MAROON AND GOLD Editorial  
Board 3; OBITER Assistant Editor  
3, Editor 4; Senior Name Cards and  
Announcements Committee.

**PATRICIA ELIZABETH  
DUNNIGAN**

Hazleton  
*English, Social Studies*  
Waller Hall Association 1, 2, 3, 4;  
College Choraleers 1; Poetry Club  
3; PILOT 3, 4, Editor 4.



**WILLIAM JOSEPH  
EBERZ**

Forest Grove  
*Biological Science, English*  
Intramurals 1, 2, 3, 4.

**THOMAS LEROY  
ENGLEMAN, JR.**

West Milton  
*Mathematics, Physical Science*  
Men's Resident Council 1, 2, 3, 4;  
Science Club 1; Intramurals 1, 2,  
3, 4; SPSEA 3, 4; Track 1, 2, 3, 4;  
Wrestling 1, 2, 3, 4; Varsity Club  
1, 2, 3, 4, Vice President 4; Basket-  
ball Tournament Committee 1, 2, 3,  
4, Student Coordinator 3, 4; Senior  
Transportation Committee Chair-  
man.

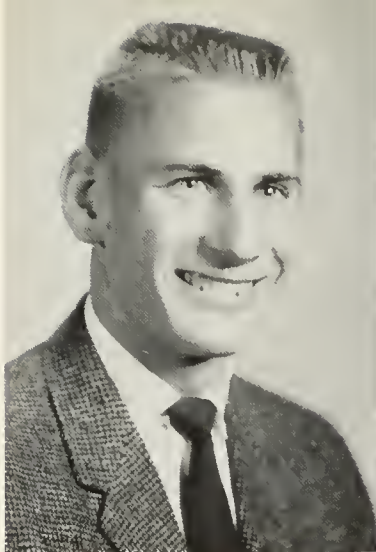

**BARRY FREDERICK  
FAUST**

Bloomsburg  
*Social Studies, Geography*  
Gamma Theta Upsilon 3, 4, Corre-  
sponding Secretary 4; Senior Ivy  
Day Committee.

**GEORGE EUGENE  
FETTERMAN**

Berwick  
*Social Studies, Geography*  
Day Men's Association 1, 2, 3, 4.

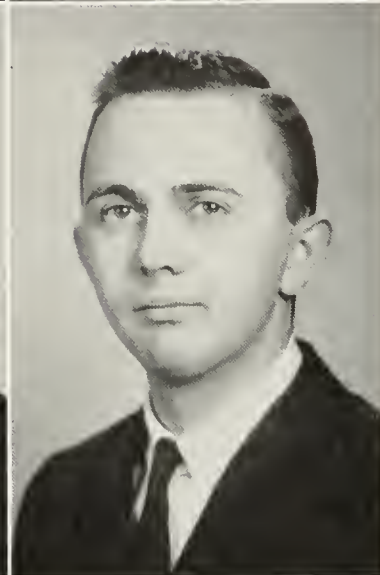

**ALFRED FORD**

Mount Carmel  
*Mathematics*  
Day Men's Association 2, 3, 4; Chess  
Club 3; Senior Transportation Com-  
mittee.

**WAYNE LEROY FOUST**

Forty Fort  
*Science, Social Studies*  
CGA Election Committee 1; Day  
Men's Association 1, 2, 3, 4; Men's  
Resident Council 1, 2, 3; Kappa  
Delta Pi 3, 4, Vice President 3;  
Maroon and Gold Band 1, 2, Vice  
President 1; Science Club 1, 2, 3;  
Senior Memorial Committee.

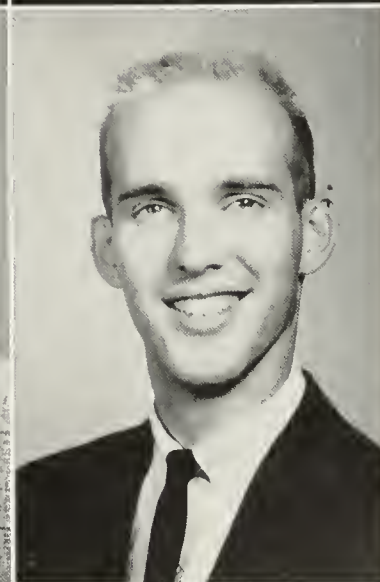

**CAROLUS E. FOX, JR.**

Mechanicsburg  
*Science*  
Men's Resident Council 1, 2, 3, 4;  
Varsity Club 2, 3; Basketball Tour-  
nament Committee 3; Basketball 1,  
2; Track 1, 2, 3; Senior Memorial  
Committee.

**PAUL JOEL FREIREICH**

York  
*English, Social Studies*  
CGA Election Board Committee 1;  
Men's Resident Council 3, 4;  
Maroon and Gold Band 3, 4;  
SPSEA 4; Senior Ticket and Cap  
and Gown Committee.



**ANITA KELLER FRIEDEL**

Peckville  
*English, Social Studies*  
Waller Hall Association 1, 2, 3;  
SPSEA 3, 4; Senior Invitations  
Committee.

**MRS. JOAN HENRY FRITZ**

Benton  
*English, Social Studies*  
Day Women's Association 3, 4;  
College Choraleers 3; Senior Cap  
and Gown Committee.



**PAUL FRANKLIN GEORGE**

Hazleton  
*Social Studies, English*  
Kappa Delta Pi 4; SPSEA 4; Vet-  
erans' Club 4; Senior Memorial  
Committee.

**RAY LARUE GEORGE**

Berwick  
*Science, Spanish*  
Day Men's Association 3; Senior  
Decorations Committee.



**JEFFREY EVES GIRTON**

Bloomsburg  
*English, Spanish*  
Day Men's Association 1, 2, 3, 4;  
Athenaeum Club 2; Aviation Club  
2; SPSEA 3, 4; PILOT Editor 4;  
Senior Memorial Committee.

**JUDITH TICKNOR GOSS**

Glenside  
*Social Studies, English*  
Class Vice President 3; CGA Wom-  
an Representative 1, 2; CGA Pep  
Committee 1; Waller Hall Associa-  
tion 1, 2, 3, 4, Assistant Social  
Chairman 2, Chairman 3, Govern-  
ing Board 4; Kappa Delta Pi 3, 4,  
President 4; College Choraleers 1,  
2, 3, Librarian 2, Secretary 3;  
SPSEA 4; Fashion Show 1, 2, 3,  
Coordinator 4; CO-PILOT 2, 3, As-  
sistant Editor 2, Senior Adviser 3;  
Senior Decorations Committee;  
Who's Who Among Students in  
American Colleges and Universities.



**THOMAS V. GRACE**

St. Clair  
*Social Studies, English*  
Veterans' Club 2.

**THORNTON PAUL GROVE**

McClure  
*Mathematics, Science*  
Men's Resident Council 1, 2, 3, 4;  
Aviation Club 2; Maroon and Gold  
Band 1, 2; Science Club 1, 2; Sen-  
ior Memorial Committee.



**THOMAS WILSON HARVEY**

Shickshinny  
*Mathematics, Social Studies*  
Day Men's Association 1, 2, 3, 4;  
Aviation Club 1; Senior Orchestra  
Committee.

**FRANKLIN LEWIS HEIM**

Shamokin  
*Biological Science, Social Studies*  
Day Men's Association 1, 2, 3, 4;  
Aviation Club 1; SPSEA 4; Veterans'  
Club 3; Senior Ivy Day Com-  
mittee.



**RAYMOND E.  
HENDERSHOT, JR.**

Bloomsburg  
*Social Studies, Geography*  
Day Men's Association 1, 2, 3, 4;  
Gamma Theta Upsilon 4; Aviation  
Club 1; SPSEA Intramural 1, 2, 3,  
4; Senior Ivy Day Committee.

**CAROL DUANE HIGBY**

Collegeville  
*Social Studies, French*  
CGA Hospitality Committee 2, 3;  
Waller Hall Association 1, 2, 3, 4;  
College Choraleers 1; SPSEA 3, 4;  
Maroon and Gold Band 1, 2, 3, 4,  
Librarian 2; SCA 1, 2, 3, 4, Vice  
President 2; Senior Invitations  
Committee.



**AVA JO HILNER**

Hughesville  
*Mathematics, English*  
CGA Social Recreation Committee  
3; Waller Hall Association 1, 2, 3,  
4; "B" Club 3, 4; College Choral-  
eers 1, 2, 3; SPSEA 3, 4; Senior  
Cap and Gown Committee.

**GERALD HITTLE**

Rock Glen  
*Social Studies, Geography*  
Senior Reserved Seats Committee.

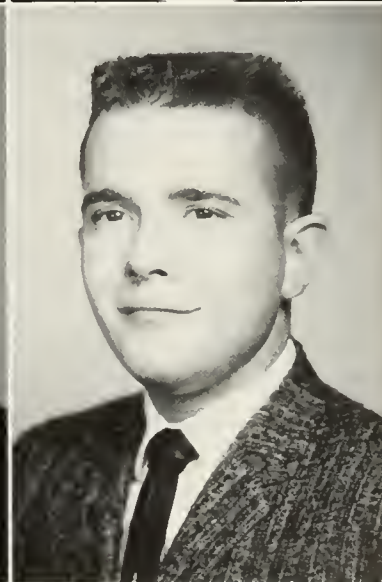

**GARY LEE  
HOUSEKNECHT**

Rock Glen  
*Mathematics, English*  
Day Men's Association 1, 2, 3; Sen-  
ior Ticket Committee.

**JOSEPH ANDREW  
HUBICKI**

Danville  
*Physical Science, Mathematics*  
Day Men's Association 1, 2, 3, 4;  
Senior Transportation Committee.

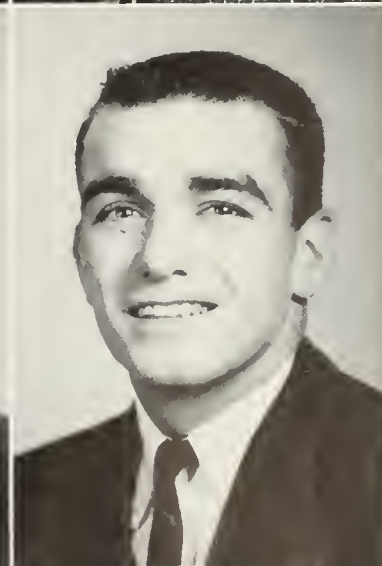

**STANLEY ROBERT HUGO**

Athens  
*Mathematics, Social Studies*  
Varsity Club 2, 3, 4; Basketball  
Tournament Committee 2; Basket-  
ball 1, 2; Football 1, 2, 3, 4, Cap-  
tain 4; Track 1, 2, 3, 4.

**MARIAN LOUISE  
HUTTENSTINE**

Wapwallopen

*English, Social Studies*

Awards Committee 2, 3; Waller Hall Association 1, 2, 3; Day Women's Association 4; SPSEA 3, 4; Maroon and Gold Band 1; CO-PILOT Editor 3; MAROON AND GOLD Reporter 1, 3, Editorial Board 2; PILOT Associate Editor 4; OBITER Editorial Staff 1, 2, 3; Senior Reserved Seats Committee.



**RICHARD JOHNS**

Danville

*English, Geography*

Senior Transportation Committee.

**JOHN ARTHUR JOHNSON**

Bristol

*Social Studies, Geography*

Varsity Club 1, 2, 3, 4, Vice President 3; Football 1, 2, 3, 4; Track 1, 2.

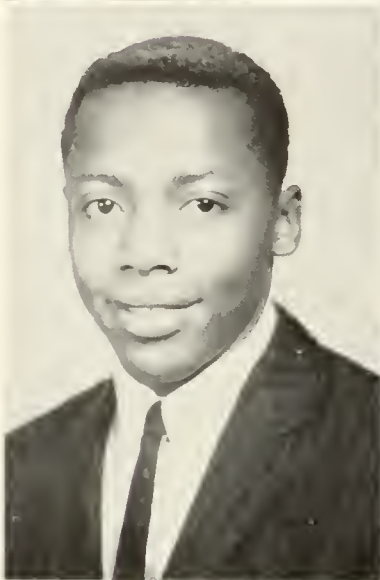

**ROBERT LEE JOHNSTONE**

Bloomsburg

*French, English*

Kappa Delta Pi 3, 4; OLYMPIAN Assistant Editor 3; MAROON AND GOLD Editorial Board 3, 4.

**MARY DEANE KEMP**

Bloomsburg

*English, Social Studies*

CGA Pep Committee Chairman 3; Day Women's Association 1, 2, 3, 4; Dramatic Club 3; Senior Tickets Committee.



**EDNA MAY KERN**

Beavertown

*Social Studies, English*

Waller Hall Association 1, 2, 3; Kappa Delta Pi 3, 4; Athenaeum Club 2; Poetry Club 1, 2; SCA 1, 2; SPSEA 4; Senior Programs and Distribution Committee.

**JOHN JOSEPH KLUSMAN**

Ranshaw

*Mathematics, Physical Science*

Day Men's Association 2, 3, 4; SCA 2; Veterans' Club 3, 4; Chess Club 3; Senior Investigation and Arrangements Committee.



**JOSEPH FRANK  
KLECZYWSKI**

Shamokin

*Mathematics, Physical Science*

Day Men's Association 2, 3, 4; SPSEA 4; Intramurals 3; Senior Cap and Gown Committee.

**NOEL CALVIN KROTHER**

Shickshinny  
*Social Studies, Biological Science*  
Day Men's Association 1, 2, 3, 4;  
Aviation Club 2, 3; Senior Orchestra  
Committee, Ivy Day Committee.

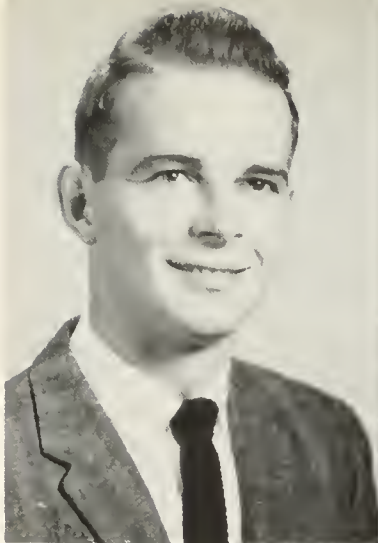

**ROBERT ARTHUR  
LINDNER**

Schuylkill Haven  
*Science*  
Men's Resident Council 2, 3, 4;  
Aviation Club 2, 3; Senior Deco-  
ration Committee.

**WILLIAM FARROW  
LLEWELLYN**

Peckville  
*Social Studies, Science*  
Men's Resident Council 3, 4; SCA  
4; Senior Reserve Seats Committee.



**EDWARD LOCKMAN**

Hazleton  
*English, Social Studies*  
Day Men's Association 1, 2, 3, 4;  
Varsity Club 1, 2, 3, 4; SPSEA 4;  
OBITER Advertising Committee 4,  
Assistant Sports Editor 4.

**THOMAS SPENCER  
LUBNOW**

Shamokin  
*Social Studies*  
Day Men's Association 1, 2, 3, 4;  
Business Education Club 1; Veter-  
ans' Club 4; SPSEA 4; Intramurals  
1, 2; Senior Ivy Day Committee,  
Memorial Committee.



**MARGARET F. LUCHUN**

Shenandoah  
*English, Social Studies*  
Waller Hall Association 1, 2, 3, 4;  
Dramatic Club 3, 4; OLYMPIAN  
3, 4, Editorial Board 3, 4; Senior  
Decorations Committee.

**JACK L. MASICH**

Berwick  
*Biological Science, Social Studies*  
Golf 4, Captain 4; Senior Tickets  
Committee.

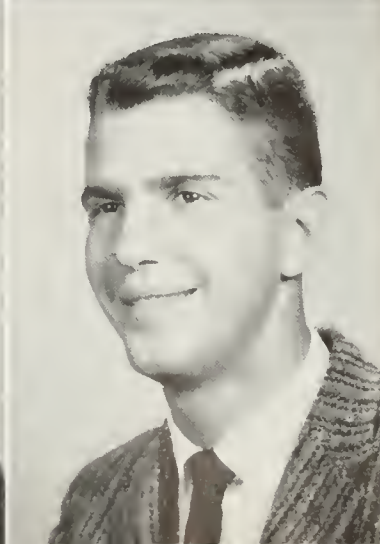
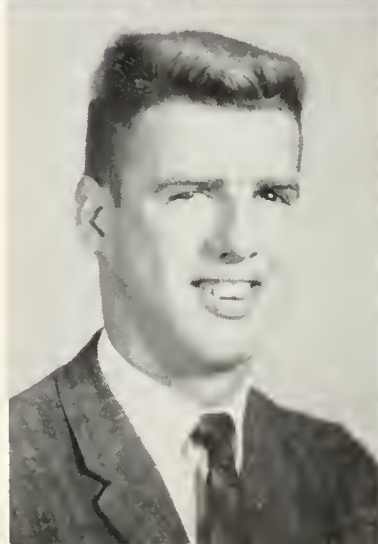

**DELBERT EUGENE  
MAUREY**

Lewistown  
*Science*  
College Choraleers 2; Science Club  
4; SPSEA 4; Senior Tickets Com-  
mittee.

**JOSEPH PATRICK  
McGROARTY**

Tamaqua  
*Social Studies, Geography*  
Athenaeum Club 2; Aviation Club  
3; Basketball Tournament Commit-  
tee 3, 4; Senior Entertainment Com-  
mittee; Intramurals 1, 2, 3, 4;  
SPSEA 4.



**LAURA MARIE McVEY**

Bloomsburg  
*Biological Science, Social Studies*  
Day Women's Association 1, 2, 3, 4;  
"B" Club 2, 3, 4, Vice President 3,  
President 4; Dramatic Club 3; Sci-  
ence Club 2; Senior Tickets Com-  
mittee.

**JAMES V. MORETTE**

Westfield  
*English, Social Studies*  
OLYMPIAN Editorial Board 3, 4;  
Senior Gifts Committee.



**SANDRA MARY  
MORRISON**

Mount Carmel  
*English, Social Studies*  
Day Women's Association 4; Waller  
Hall Association 1, 2, 3; Athenaeum  
Club 1, 2, 3; SPSEA 4; OLYM-  
PIAN, Editorial Board 3; Senior  
Invitations Committee.

**JOSEPH DANIEL MOSS**

Catawissa  
*Social Studies, Geography*  
Day Men's Association 3; Gamma  
Theta Upsilon 3, 4; Senior Cap and  
Gown Committee.



**CLIO IVA MOWERY**

Berwick  
*English, French*  
CGA College Organist 1, 2, 3; Day  
Women's Association 1, 2, 3, Offi-  
cial Board 3; Dramatic Club 1;  
SPSEA 3; MAROON AND GOLD  
Reporter 1, 2; Senior Announce-  
ments and Name Cards Committee.

**GEORGE EDWARD NACE**

Sunbury  
*Social Studies*  
Day Men's Association 1; Men's  
Resident Council 2, 3; Varsity Club  
2, 3; Football 1, 2, 3.



**LAURA NIEHOFF**

Shamokin  
*English, Spanish*  
CGA Pep Committee 2, 3, 4; Waller  
Hall Association 1, 2, 3, 4; Alpha  
Psi Omega 4; Dramatic Club 2, 3,  
4; SCA 1; SPSEA 4; MAROON  
AND GOLD News Reporter 2, 3, 4;  
Senior Programs and Distribution  
Committee.



**DONALD RICHARD NOLL**

Northumberland  
*English, Social Studies*  
Men's Resident Council 1, 2, 3, 4;  
SPSEA 4; Football 1, 2, 3; Senior  
Tickets Committee.

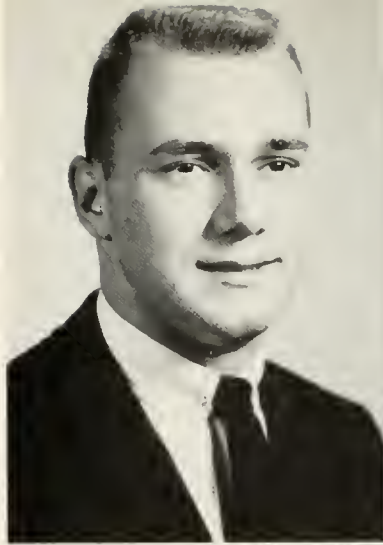

**WILFRED TEDDY OAKEY**

Dickson City  
*English, Physical Science*  
CGA Hospitality Committee 4; Din-  
ing Hall Committee 4; Men's Res-  
ident Council 3, 4; Phi Sigma Pi  
4; Maroon and Gold Band 3, 4;  
Perspective 3; PILOT Associate  
Editor 3; MAROON AND GOLD  
Photographer 3; Coed of the Year  
Contest, Chairman 3; Senior Me-  
morial Committee.

**PAUL VINCENT  
O'DONNELL**

Ashland  
*Science*  
Day Men's Association 1, 2, 3, 4;  
Science Club 1, 2, 3, 4; Senior  
Transportation Committee.

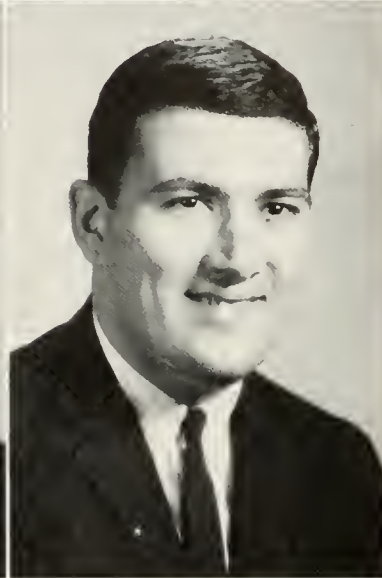
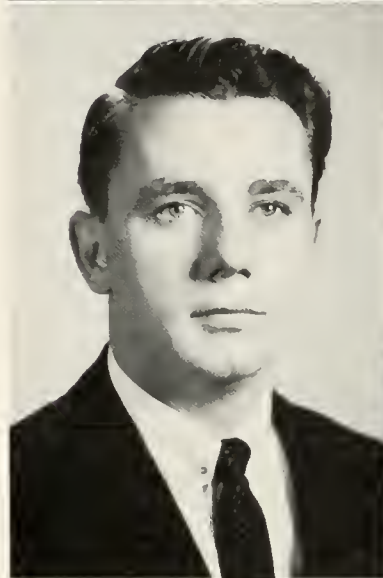

**MICHAEL JAMES O'LEARY**

Shamokin  
*Mathematics, Physical Science*  
Day Men's Association 1, 2, 3, 4;  
Science Club 2, 3, Vice President 3;  
Senior Memorial Committee.

**CLINTON JOHN  
OXENRIDER**

Millersburg  
*Mathematics, Physical Science*  
Day Men's Association 1, 2, 3; Sci-  
ence Club 2, 3; OLYMPIAN Editor-  
in-Chief 2; Senior Investigations and  
Arrangements Committee.



**ROBERT JOSEPH  
PAGNOTTI**

Old Forge  
*Social Studies, Geography*  
Men's Resident Council 1, 2, 3, 4;  
Aviation Club 1; Science Club 1;  
Senior Cap and Gown Committee.

**LOUIS JOSEPH  
PALERMO**

Wilkes-Barre  
*Science*  
Men's Resident Council 1, 2, 3, 4;  
CGA Pep Committee 3, Co-Chairman  
3; CGA Hospitality Committee 4;  
CGA Election Board 2; Aviation  
Club 2, 3; Science Club 1, 2, 3;  
Baseball 1; Men's Intramurals 1, 2,  
3, 4; Senior Decoration Committee;  
Senior Reserved Seat and Usher  
Committee.

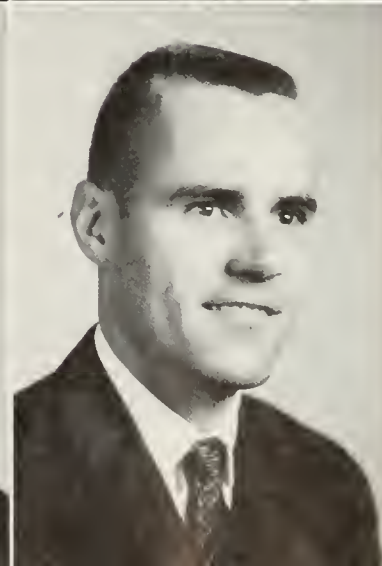

**PETER ANTHONY  
PASTERNAK**

Shamokin  
*Biological Science, Social Studies*  
Day Men's Association 1, 2, 3, 4;  
Athenaeum Club 2; Aviation Club  
1; SPSEA 4; Veterans' Club 3;  
Senior Ivy Day Committee.

**MRS. CONNIE JANE PAUL**

Berwick  
*English, Social Studies*  
Day Women's Association 1, 2, 3, 4;  
Dramatic Club 1; MAROON AND  
GOLD Staff 1; Senior Decoration  
Committee.



**ANTHONY PEPERMO**  
*Social Studies, Geography*  
Senior Cap and Gown Committee.

**PETER CHARLES  
PERIALAS**

Bloomsburg  
*English, Social Studies*  
Men's Resident Council 1, 2, 3, 4;  
Science Club 1; Varsity Club 3, 4;  
Basketball Tournament Committee  
4; Baseball 2, 3, 4; Basketball 1,  
2, 3, 4.



**WILBUR PERSON**  
Leighton  
*Social Studies, Geography*  
SPSEA 3, 4; Baseball 1.

**CARL L. PETZ**

Jermyn  
*Science*  
Day Men's Association 1, 2, 3, 4.



**WILLIAM EVAN PRICE**  
Sweet Valley  
*Social Studies, English*  
CGA Customs Committee 2, 3; Men's  
Resident Council 4; Athenaeum  
Club 1, 2; Aviation Club 1, 2;  
SPSEA 3, 4; Track 2; Swimming  
3; MAROON AND GOLD Circula-  
tion Committee 2; Senior Decora-  
tions Committee.

**TERESA PATRICIA RAKUS**

Shavertown  
*English, Social Studies*  
CGA Hospitality Committee; Cus-  
toms Committee 2, 3; Waller Hall  
Association 1, 2, 3, 4; Dramatic  
Club 1, 2, 4; SPSEA 4; MAROON  
AND GOLD Reporter 3, 4; Senior  
Decorations Committee.



**RICHARD RUSSELL  
RAPSON**  
Wyoming  
*Science*  
CGA Class Representative 1, 4;  
Library Policy Committee 2; As-  
sembly Committee 3; Athletic Com-  
mittee 4; Phi Sigma Pi 2, 3, 4,  
Secretary 3, President 4; Maroon  
and Gold Band 1; Science Club 1,  
2, 3; Senior Memorial Committee  
Chairman.

**GARY LEWIS REDDIG**

Ephrata

*Biological Science, Psychology*

Class President 1, 2; CGA 1, 2, 3, 4, Vice President 3, President 4, Pep Committee 2, Social Recreation Committee 3, Assembly and Evening Entertainment Committee; Men's Resident Council 1, 2, 3, 4; Phi Sigma Pi 2, 3; Veterans' Club 3, 4; Wrestling 1; Senior Orchestra Committee; Who's Who Among Students in American Colleges and Universities.

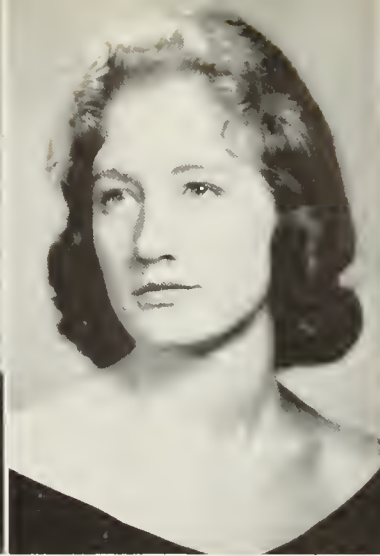

**ELIZABETH ROW REED**

Bloomsburg

*Biological Science, English*

CGA Customs Committee 2; Pep Committee 3; Day Woman's Association 2, 3, Recording Secretary 2; Science Club 1, 2, 3, Secretary 2; Program Chairman 3; Senior Ticket and Distribution Committee, Chairman.

**ROBERT P. REEDER**

Northumberland

*Biological Science, Geography*

Day Men's Association 1, 2, 3, 4; Gamma Theta Upsilon 1, 2, 3; Athenaeum Club 1; Aviation Club 1; Veterans' Club 3; SPSEA 4; Senior Ivy Day Committee.

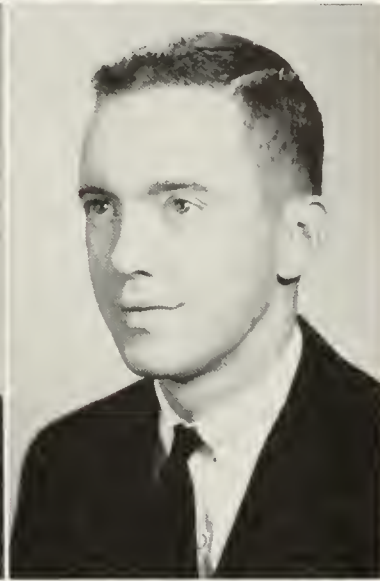

**THOMAS WILLIAM REGAN**

Forty Fort

*Biological Science, Social Studies*

College Council Member 3, 4; Men's Resident Council 1, 2, 3, 4, President 4; SPSEA 4; Science Club 3; Varsity Club 3, 4; Track 3, 4; Chairman State Student Governing Association Committee 3.

**H. CHARLES RHODES, JR.**

Catawissa

*Science, Mathematics*

Day Men's Association 1, 2, 3, 4; Kappa Delta Pi 4; College Choralers 1, 3, 4; Science Club 2; Senior Transportation Committee.



**PAULA ELIZABETH SCHELL**

Bristol

*English, Social Studies*

Day Women's Association 2, 3, 4; Poetry Club 2, 3; Senior Announcements and Invitations Committee.

**HENRY JOSEPH SCHNITZER, JR.**

Hazleton

*Social Studies*

Day Men's Association 2, 3, 4; Veterans' Club 3, 4; SPSEA 4; Senior Transportation Committee.

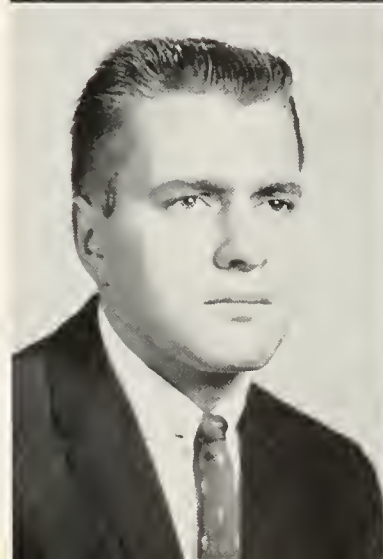

**RONALD MAURICE SCHOCK**

Tamaqua

*Social Studies*

Men's Resident Council 1, 2, 3; Sigma Alpha Eta 2; Veteran's Association 3, 4; SPSEA 4; Intramurals 1, 4; Senior Investigation and Arrangements Committee.

**ARMAND LOUIS  
SEBASTIANELLI**

Wanamie

*Social Studies, Mathematics*

Men's Resident Council 1, 2, 3, 4;  
Aviation Club 1; Business Education  
Club 1; SCA 1, 2, 3, 4; SPSEA 4;  
Basketball Tournament Committee  
1; Student Basketball Manager 1;  
Intramurals 2, 3; Senior Decorations  
Committee.



**ROBERT SHARP, JR.**

Bloomsburg

*Physical Science, Mathematics*

CGA Social Recreation Committee  
3; Day Men's Association 3, 4; Sci-  
ence Club 4; Senior Decorations  
Committee.

**MARIANNE SHUTOVICH**

Hazleton

*English, Social Studies*

Class Secretary 3; CGA Customs  
Committee 2, 3; Day Women's As-  
sociation 4; Waller Hall Association  
1, 2, 3; College Choraleers 1; Dra-  
matic Club 1; SPSEA 4; MAROON  
AND GOLD 2, 3, Reporter 2, Feature  
Editor 3; Senior Reserve Seats  
Committee.



**JAMES RICHARD SIMON**

Honesdale

*Science*

Man Representative 2, 3; College  
Council Member 2, 3; CGA Election  
Board 3, Co-Chairman 3; Social  
Recreation 3; Men's Resident Council  
1, 2, 3, 4; College Choraleers 1,  
2; Science Club 1, 2, 3, Treasurer  
3; SPSEA 4; Veterans' Club; Sen-  
ior Tickets Committee.

**MRS. SUSAN ANN  
STETLER**

Shamokin

*Biological Science, English*

Day Women's Association 1, 2, 3, 4;  
Athenaeum Club 1; Senior Ivy Day  
Committee; Cap and Gown Com-  
mittee.



**MRS. SYLVIA LORRAINE  
STETTLER**

Sunbury

*English, Spanish*

Day Women's Association 1, 2, 3, 4.

**DAVID LESLIE STOUT**

Bloomsburg

*Physical Science, Mathematics*

Kappa Delta Pi 3, 4; Phi Sigma  
Pi 3, 4; Senior Ivy Day Committee.



**ROBERTA ANN STRAIN**

Springfield

*Mathematics, Elementary Education*

Class Treasurer 3; Social Recreation  
Committee 2, 3; Waller Hall Asso-  
ciation 1, 2, 3, 4; "B" Club 2, 3, 4;  
College Choraleers 1, 2, 3, Treasurer  
3; SCA 1, 2; SPSEA 3, 4; Blood-  
mobile Chairman 3; Senior Cap and  
Gown Committee Chairman.

**RICHARD ASHEL SUTLIFF**

Bloomsburg  
*Biological Science, English*  
Day Men's Association 1, 2, 3; Science Club 1, 2; SPSEA 4; Senior Memorial Committee.

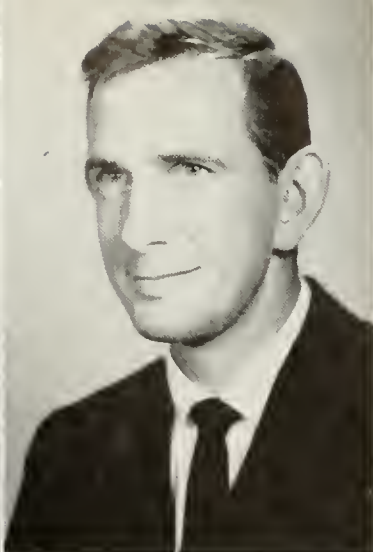
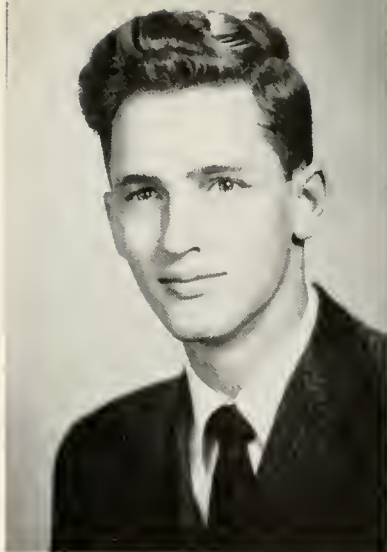

**GROVER WAYNE SWANK**

Danville  
*English, Social Studies*  
Day Men's Association 1, 2; Perspective 3; Senior Announcements and Name Card Committee.

**FRANK A. TANKALAVAGE**

Frackville  
*Social Studies, Geography*  
Gamma Theta Upsilon 1, 2, 3, 4, President 4; Aviation Club 1.

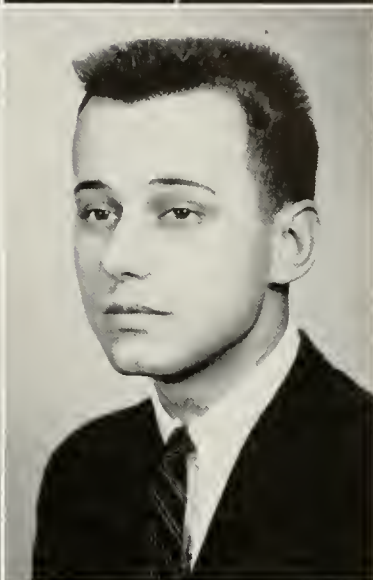

**JOHN LOUIS TENTROMONO**

Shamokin  
*Science*  
Day Men's Association 1, 2, 3, 4; Science Club 2, 3; Intramurals 2; SPSEA 4; Senior Transportation Committee.

**CONSTANCE JOYCE TERZOPOLAS**

Shenandoah  
*Science*  
Class Secretary 1; CGA Assistant Treasurer 2; Hospitality Committee Chairman 3; Pep Committee 4; Waller Hall Association 1, 2, 3, 4; Sigma Alpha Eta 4; College Choralers 1; Science Club 1, 3, 4, Secretary 3; Senior Decorating Committee Chairman; Who's Who Among Students in American Colleges and Universities.

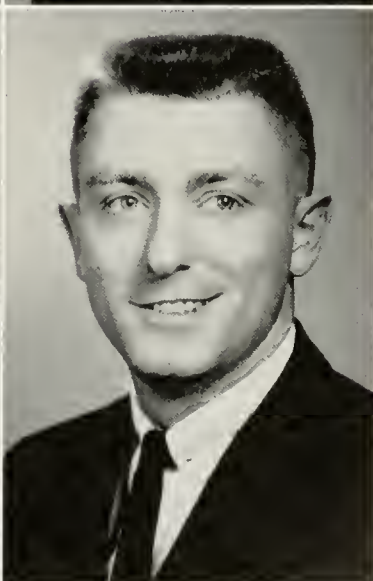

**RONALD WALKER THOMAS**

Erie  
*Social Studies, English*  
Day Men's Association 3, 4; Athenaeum Club 4; Track 4.

**JOSEPH JOHN THOMPSON**

Shamokin  
*Biological Science, Social Studies*  
Class President 3; College Council 3; Men's Resident Council 1, 2, 3, 4; Phi Sigma Pi 3, 4; Science Club 2, 3; Varsity Club 2, 3, 4; SPSEA 4; Football 1, 2; Wrestling 1, 2, 3, 4; MAROON AND GOLD Sports Writer 3; Senior Reserved Seats Committee.

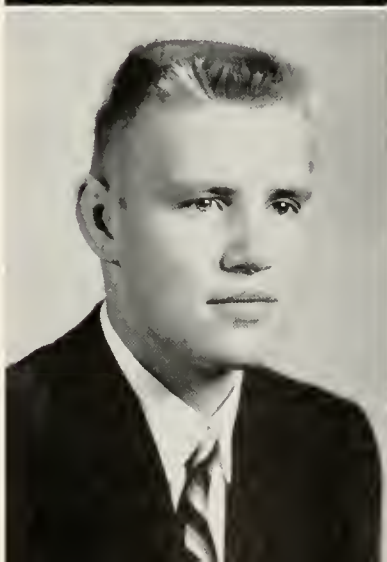

**EDWARD H. TIMM**

Hazleton  
*Social Studies*  
College Council 4; Day Men's Association 1, 2, 3, 4, President 4; Athenaeum Club 2; Business Education Club 1; Veterans' Club 3, 4, Commander 4; SPSEA 4; Senior Orchestra Committee.

MARY LOUISE  
TODOROWSKI

Mount Carmel  
*Physical Science, Mathematics*  
College Council 3; Day Women's Association 1, 2, 3, 4, President 3; Science Club 1, 2, 3, Secretary 2, 3; SPSEA 4; Senior Announcements and Name Cards Committee; Who's Who Among Students in American Colleges and Universities.



JERRY EUGENE TREON

Sunbury  
*Mathematics, Physical Science*  
Day Men's Association 1, 2, 3, 4; Football 1, 2; Senior Investigation and Arrangements Committee.

RONALD UPPERMAN

Hershey  
*Social Studies*  
Senior Orchestra Committee.

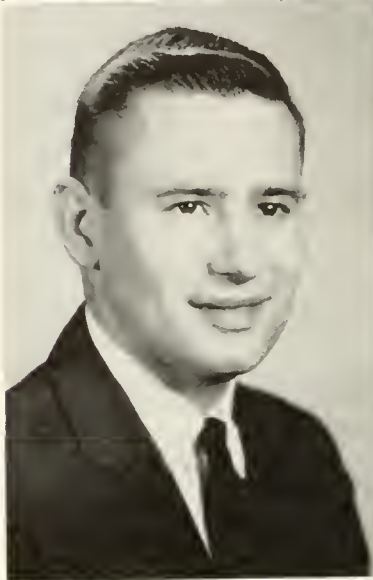

BARBARA MARIE URAM

Berwick  
*Social Studies, English*  
Day Women's Association 3, 4; SPSEA 4; Senior Cap and Gown Committee.

CARL J. VASSIA

Glen Lyon  
*Social Studies, Geography*  
Day Men's Association 4; Men's Resident Council 1, 2, 3; Aviation Club 1; Science Club 2; SPSEA 4; Intramurals 3; Senior Decoration Committee.

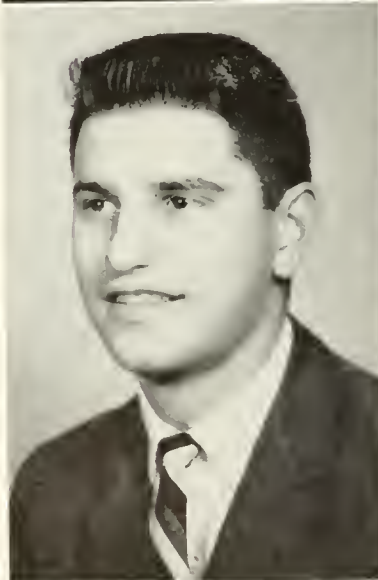

PATRICIA RUTH VAUGHN

Howard  
*English, Spanish*  
Athenaeum Club 1, 2, 3, 4; Dramatic Club 3, 4; SCA 1.

JOSEPH G. VETRO

Freeland  
*Social Studies, Geography*  
Men's Resident Council 1, 2, 3, 4; Dramatic Club 1; Science Club 2; Men's Intramurals 1, 2, 4; Senior Decoration Committee.

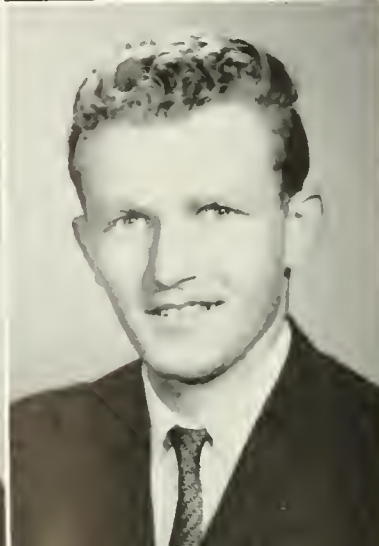

ROBERT RUCH VITACCO

Mount Carmel  
*Social Studies, Geography*  
Day Men's Association 1, 2, 3, 4; Gamma Theta Upsilon 3, 4; Aviation Club 2; Science Club 2; Senior Ivy Day Committee.

**WINIFRED JANE WAY**

Mount Carmel  
*Social Studies, Mathematics*  
Day Women's Association 1, 2, 3;  
SPSEA 2, 3; Senior Cap and Gown  
Committee.



**RONALD WETZEL**

Sunbury  
*Social Studies, Biological Science*  
SPSEA 4; Basketball 1, 2; Football  
3, 4; Track 1; Senior Reserved  
Seats and Ushers Committee.

**B. FRANK WILSON**

Atlantic City, N. J.  
*Biological Science, Social Studies*  
Day Men's Association 1, 2; SCA 1;  
Veterans' Club 4; Senior Tickets  
Committee.



**NANCY ELLEN WURSTER**

South Williamsport  
*Science*  
CGA Hospitality Committee 2, 3;  
Waller Hall Association 1, 2, 3, 4;  
"B" Club 3, 4; SCA 1, 2, 3; Science  
Club 1, 2, 3, 4, Program Chairman  
3, Secretary 4; OBITER Copywriter  
3, Assistant Editor 4; Senior Mem-  
orial Committee; Who's Who  
Among Students in American Col-  
leges and Universities.

**JOHN F. YOUNG**

Mount Carmel  
*English, Physical Science*  
SPSEA 4; Veteran's Club 3, 4;  
Football 1, 2; Senior Orchestra  
Committee.

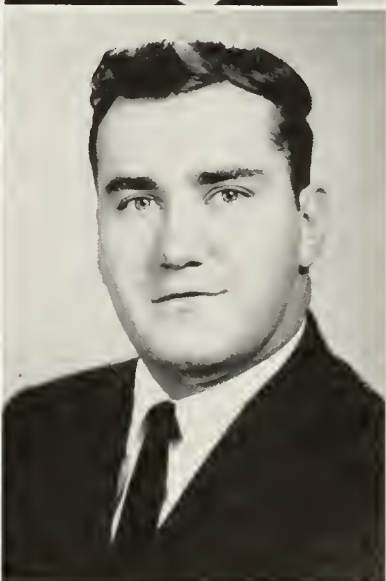

**WILLIAM JOSEPH  
ZAGARINSKY**

Mahanoy City  
*Social Studies, English*  
Men's Resident Council 1; Day  
Men's Association 2; Athenaeum  
Club 1; SPSEA 2, 3; Senior Mem-  
orial Committee.

**PAUL JAMES ZALESKIE**

Shamokin  
*Physical Science, English*  
Day Men's Association 1, 2, 3, 4;  
Aviation Club 3; Senior Publicity  
Committee.

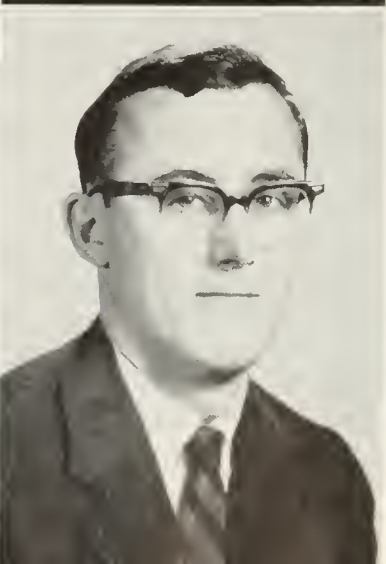

**JOHN PETER ZORZI**

Harvey's Lake  
*Mathematics, Social Studies*  
Men's Resident Council 1, 2, 3, 4;  
Aviation Club 1; Science Club 2;  
Basketball Tournament Committee  
3, 4; College Sports Statistician 3,  
4; Senior Memorial Committee.



## *SPECIAL EDUCATION*

DONALD F. MAIETTA

B.S., M.S., Ph.D.

*Director of Special Education*



Student teacher, Carol Mazza, prepares favors for party for the special education group in Benjamin Franklin School.



Sandra Moore, student teacher, assists Judy LeVan, an aurally handicapped pupil, distinguish sound patterns kinesthetically.



**CONNIE JOAN AUMILLER**

McClure  
*Speech Correction*  
Waller Hall Association 1, 2, 3, 4; Sigma Alpha Eta 1, 2, 3, 4, Corresponding Secretary 3, 4; College Choraleers 1, 3; SCA 1, 2; Senior Program and Distribution Committee, Chairman.

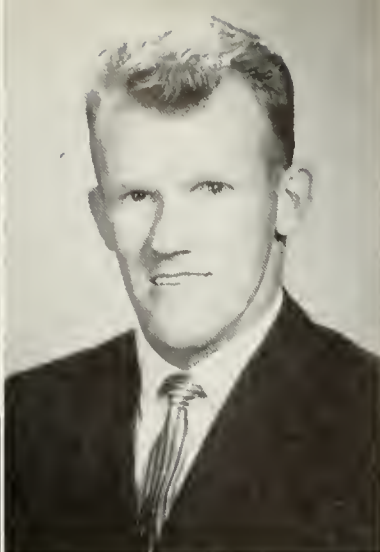

**JACK THOMAS BLOSKY**

Danville  
*Speech Correction*  
Day Men's Association 2, 3, 4; Sigma Alpha Eta 3; Senior Transportation Committee.

**NONA LOU BURROWS**

Watson town  
*Speech Correction*  
Waller Hall Association 1, 2, 3, 4; Sigma Alpha Eta 1, 2, 3, 4, Program Chairman 3, Recording Secretary 4; Athenaeum Club 1, 2; Poetry Club 1; Senior Ivy Day Committee.



**CAROLYN CRIBBS**

Verona  
*Education for the Mentally Retarded*

Class Secretary 2; CGA Hospitality Committee 3; Library Policy Committee 3; Waller Hall Association 1, 2, 3, 4; Sigma Alpha Eta 2, 3; SPSEA 3, 4, Program Chairman 4; Maroon and Gold Band 1, 2, Secretary 2; Council for Exceptional Children 3, 4, Program Chairman 3, 4; Fashion Store Coordinator 1, 2, 3, 4; Senior Decorations Committee; Who's Who Among Students in American Colleges and Universities.

**JOYCE ELAINE FISHER**

Catawissa  
*Speech Correction, Elementary*  
Day Women's Association 1, 2, 3, 4; Sigma Alpha Eta 2, 3, 4; Athenaeum Club 2, 3; Senior Invitations Committee.



**JANET I. GEARY**

Danville  
*Speech Correction*  
Day Women's Association 1, 2, 3, 4; Sigma Alpha Eta 2, 3, 4; Athenaeum Club 2; Senior Invitations Committee.

**IRA B. GENSEMER**

Bloomsburg  
*Speech Correction*  
Day Men's Association 1, 2, 3, 4; Sigma Alpha Eta 2, 3, 4; Business Education Club 1; SPSEA 4; OBITER Advertising Staff 4; Senior Investigations and Arrangements Committee.

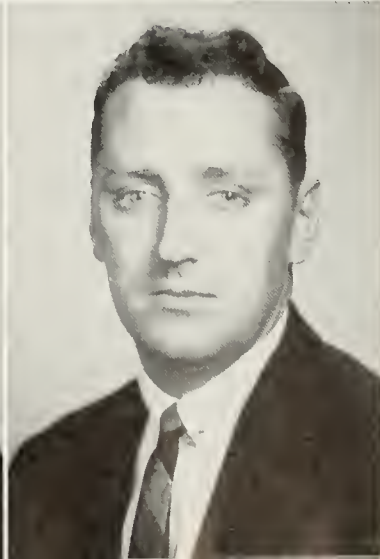

**EDWARD J. GLENNON**

Shamokin  
*Education for the Mentally Retarded*  
CGA Day Men Representative 3; Day Men's Association 1, 2, 3, 4; Sigma Alpha Eta 2; Veteran's Club 3, 4; SPSEA 4; Council for Exceptional Children 4.

**MARJORIE ANN GINNICK**

South Williamsport

*Speech Correction*

Class Woman Representative 3, 4; CGA Awards Committee 2, 3, Co-Chairman 3; College Council 3, 4; Waller Hall Association 1, 2, 3, 4, Governing Board 2; Sigma Alpha Eta 1, 2, 3, 4, Vice President 3, President 4; "B" Club 1, 2, 3; Fashion Show 1, 2, 3, 4; Majorette 1, 2, 3, 4, Drum Majorette 3, 4; MAROON AND GOLD, Reporter 1, 2; Senior Decorations Committee; Who's Who Among Students in American Colleges and Universities.



**HERBERT LINS JONES**

Bloomsburg

*Education for the Mentally Retarded*

**RAYMOND STANLEY KARLOVICH**

Trevorton

*Speech Correction*

Day Men's Association 1, 2, 3, 4; Kappa Delta Pi 3, 4; Sigma Alpha Eta 2, 3, 4, Executive Council 4; Aviation Club 2; Business Education Club 1; SPSEA 3, 4; Senior Investigation and Arrangements Committee.



**JOHN FRANKLIN LONG**

Danville

*Speech Correction*

Day Men's Association 1, 2, 3, 4; Sigma Alpha Eta 1, 2, 3, 4; SPSEA 4; Senior Transportation Committee.

**GARY J. MAKUCH**

Weatherly

*Education for the Mentally Retarded*

Men's Resident Council 1, 2, 3, 4; Athenaeum Club 3; Aviation Club 1; Council for Exceptional Children 3, 4; Senior Investigation and Arrangements Committee.

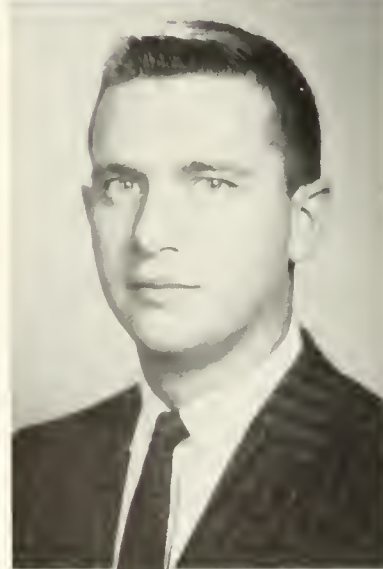

**SYLVIA ANNE MARCHESKI**

Shamokin

*Speech Correction*

CGA Hospitality Committee 3; Waller Hall Association 1, 2, 3, 4; Sigma Alpha Eta 1, 2, 3, 4; Executive Council 3, 4; Dramatic Club 3; SPSEA 4; PILOT, Associate Editor 3; MAROON AND GOLD, Reporter 2, 3, 4; Senior Transportation Committee.

**CAROL ANN LORETTA MAZZA**

Indiana

*Education for the Mentally Retarded*

CGA Hospitality Committee 1, 2, 3, Co-Chairman 3; CGA Social Recreation Committee 3; Waller Hall Association 1, 2, 3, 4; Alpha Psi Omega 3, 4, Secretary-Treasurer 4; Kappa Delta Pi 4; Dramatic Club 1, 2, 3, 4, Secretary 2, President 4; Maroon and Gold Band 1, 2, 3; Fashion Show 1, 2, 3, 4, Children's Coordinator 2; Senior Decorations Committee; Who's Who Among Students in American Colleges and Universities.



**EDWARD McFADDEN**

Hazleton

*Speech Correction*

Senior Programs and Distribution Committee.

**WAYNE E. MILLER**

Bloomsburg  
*Education for the Mentally Retarded*  
Day Men's Association 1, 2, 3; Sigma Alpha Eta 3, 4, Vice President 4; Varsity Club 3, 4; Football 2, 3, 4; Senior Investigations and Arrangements Committee.

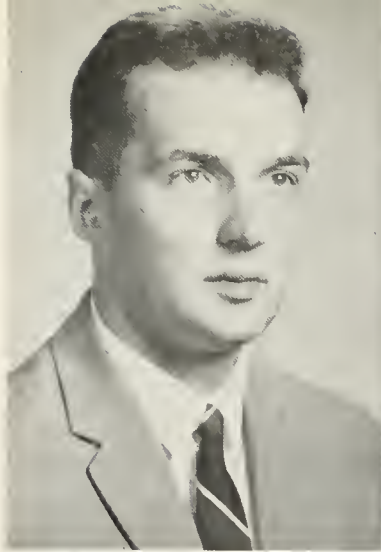

**SANDRA K. MOORE**

Hazleton  
*Speech Correction*  
College Council Member 3; CGA Pep Committee, Co-Chairman 4; CGA Freshman Class Adviser 3; Waller Hall Association 1, 2, 3, 4; Sigma Alpha Eta 1, 2, 3, 4, Treasurer 4; College Choraleers 1; SPSEA 4; CO-PILOT Reporter 2; OLYMPIAN Assistant Editor 2; MAROON AND GOLD Reporter 1, Assistant Editor 2, Editor 3, Senior Adviser 4; Senior Transportation Committee; Who's Who Among Students in American Colleges and Universities.

**JOYCE KATHRYN MORGAN**

Westfield, New Jersey  
*Education for the Mentally Retarded*  
CGA Customs Committee 2, 3; CGA Hospitality Committee 1, 2; Waller Hall Association 1, 2, 3, 4; Council for Exceptional Children 3, 4; Athenaeum Club 2; SPSEA 4; Senior Tickets Committee.



**JOHN MICHAEL ONUFER**

West Hazleton  
*Speech Correction, Elementary*  
Day Men's Association 1, 2, 3, 4; Sigma Alpha Eta 2, 3, 4; SPSEA 4; Senior Investigations and Arrangements Committee.

**DONALD P. PEDROW**

Shamokin  
*Speech Correction*  
Day Men's Association 1, 2, 3, 4; Sigma Alpha Eta 2, 3, 4; SPSEA 4; Senior Investigations and Arrangements Committee.

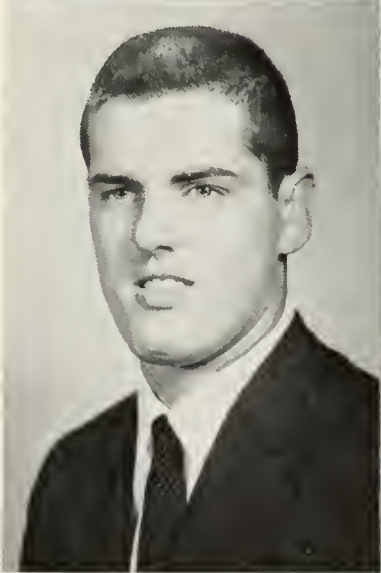

**CHARLES BENJAMIN POMICTER**

Wilkes-Barre  
*Education for the Mentally Retarded*  
Day Men's Association 1, 2, 3, 4; Athenaeum Club 2, 3, 4, Treasurer 3, President 4; Council for Exceptional Children 3, 4, President 4; Wrestling 2; Senior Programs and Distribution Committee.

**BEVERLY JUNE RITTER**

Selinsgrove  
*Education for the Mentally Retarded*  
CGA Hospitality Committee 3; CGA Dining Room Committee 2; Waller Hall Association 1, 2, 3, 4; Sigma Alpha Eta 3, 4; Athenaeum Club 3; Council for Exceptional Children 3, 4; Women's Chorus 1, 2; SCA 1; SPSEA 3, 4; OBITER Staff 4; Senior Ticket Committee.



**JEAN K. ROTHERMEL**

Dalmatia  
*Speech Correction*  
Waller Hall Association 1, 2, 3, 4; Sigma Alpha Eta 1, 2, 3, 4; SCA 1, 2; SPSEA 3, 4; Senior Invitations Committee.

**JOHN SANSONE**

Dunbar

*Speech Correction*

Day Men's Association 1, 2, 3, 4; Sigma Alpha Eta 2, 3, 4, Executive Council 4; SPSEA 4; Wrestling Tournament Committee 3; Basketball Tournament Committee 3; OBITER Advertising Staff 4; Senior Arrangements and Investigation Committee.



**MRS. PAULA DAVIS  
SCHMAUK**

West Pittston

*Education for the Mentally Retarded*

CGA Social Recreation Committee 3, 4; Sigma Alpha Eta 2, 3, 4; College Choraleers 1; SPSEA 4; Council for Exceptional Children 3, 4; Senior Publicity Committee.

**DOROTHY MAE  
STRADTMAN**

Bloomsburg

*Education for the Mentally Retarded*

Day Women's Association 1, 2, 3, 4; Sigma Alpha Eta 2, 3; "B" Club 4; SCA 1, 2; SPSEA 3, 4; Council for Exceptional Children 3, 4; Senior Invitations Committee.



**JOHN N. STRAW**

Scranton

*Speech Correction, Elementary*

Day Men's Association 1, 2, 3; Sigma Alpha Eta 1, 2, 3, Committee Chairman 1; Senior Reserve Seats Committee.

**MARY LOU WEBB**

Danville

*Speech Correction, Elementary*

CGA Customs Committee 2, 3; Day Women's Association 1, 2, 3, 4; Sigma Alpha Eta 1, 2, 3, 4, Executive Council 2, 3, 4; SPSEA 3, 4; OBITER Senior Pictures 3; Senior Transportation Committee.



**MRS. JOAN STACKHOUSE  
WOLFE**

Nanticoke

*Education for the Mentally Retarded*

Waller Hall Association 1, 2, 3, 4; Sigma Alpha Eta 2, 3; Maroon and Gold Band 1, 2, 3; SCA 1; SPSEA 3, 4; Council for Exceptional Children 3, 4; Senior Announcement and Name Card Committee.

*C*

*L*

*A*

*S*

*S*

*E*

*S*



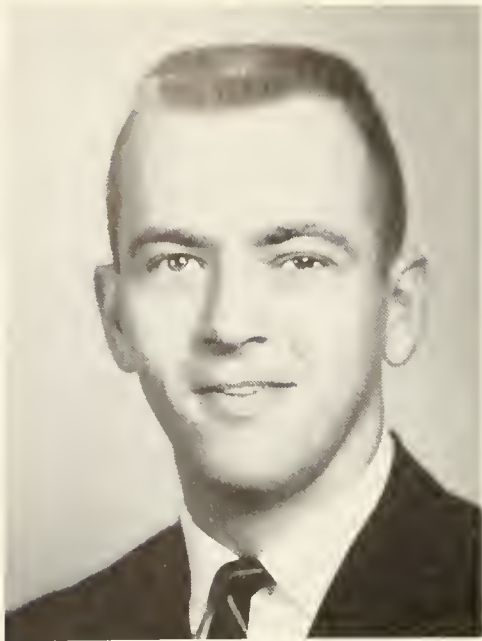

EDWIN KUSER  
*Class President*

Dear Fellow Graduates:

May 23, 1960: the end of a successful beginning. Individually, and together, we, the Class of 1961, leave Bloomsburg State College to seek a new life in our chosen profession. Behind us lay four wonderful college years which are now living memories, and ahead . . . who can predict what lies ahead?

During these four years we have given much to our alma mater. Many of our class members have placed outstanding records in the log book of Bloomsburg athletics. Others have contributed countless hours of work and invaluable ideas, not only to the organizations which we found on our campus as freshmen, but to new organizations and, of course, to our fellow students. We have been proud to carry the name and the spirit of Bloomsburg State College to all parts of our state, and we have carried it proudly.

We have, however, taken from "old Bloom" much more than we have given: friends, maturity, prestige, memories, a sense of accomplishment, innumerable experiences, valuable contacts, and, of most importance, an education. With these tools we will go forth from our apprenticeship to assume astounding responsibilities. We, the leaders of today, will influence, each in his own small way, the nation of tomorrow. We have the tools of an educated mind, let us use them effectively, and—as is written in a daily pledge we will make as teachers, "under God"—let us use them with humility.

Now, as our college days come to a close, we are faced with the task of saying good-by. This is indeed difficult, but let us remember that our days at Bloomsburg are not done; they will live with us throughout our lives, for they are a part of us. The foundation we have acquired here will act as a launching pad from which we may attack obstacles barring us from fulfillment of our duties, ideas, and ideals.

As president of, and on behalf of the Class of 1961, I wish to extend sincere appreciation and thanks to those, who through a great expenditure of time, effort, and patience have made our years here successful: our parents, our class advisers, the faculty, the president, the Board of Trustees, and the Commonwealth of Pennsylvania.

Although I have tried to show it through my actions this past year, I now wish to formally thank you for the privilege and honor of serving as your president. With you, as we part, go my best wishes for success and happiness in whatever you may encounter in the future. May God be with you.

*Edwin C. Kuser*

Edwin C. Kuser  
Class President, 1961



## SENIOR CLASS

*President* ..... Ed Kuser  
*Vice-President* ..... Norm Shutovich  
*Secretary* ..... Rose Fatzinger  
*Treasurer* ..... Frances Gaglione  
*Adviser* ..... Dr. Donald Rabb



Majorie Ginnick Stover  
*Woman Representative*



Richard Rapson  
*Man Representative*



January graduation

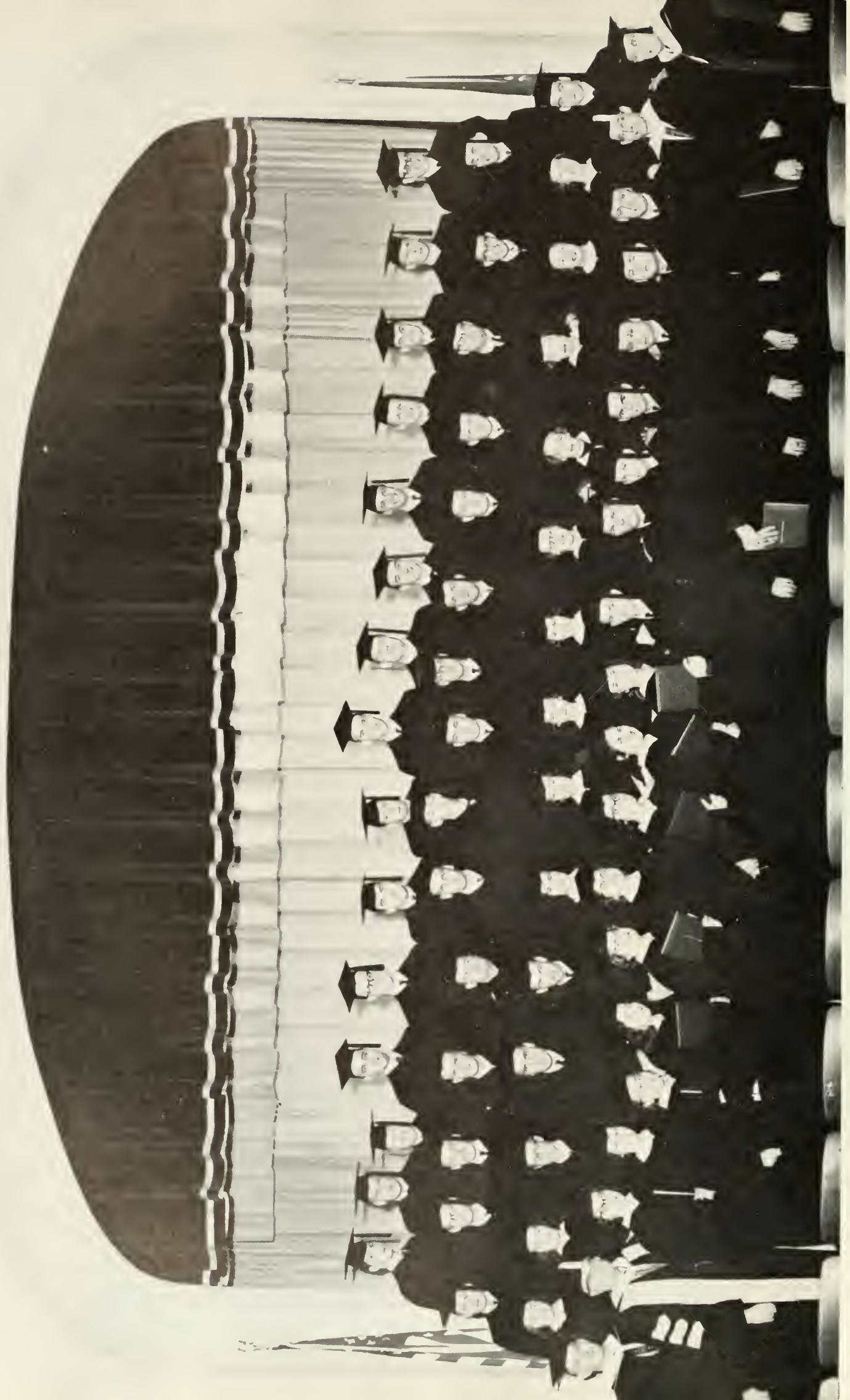

JANUARY GRADUATES 1960-1961





Left to right: Milton Wiest, Mr. William Cope, Richard Lloyd, Penny Harvey, Hope Wingate, Robert Steinhart, John Vincent.

## JUNIOR CLASS

*President* ..... Richard Lloyd  
*Vice-President* ..... Robert Steinhart  
*Secretary* ..... Penny Harvey  
*Treasurer* ..... Milton Wiest  
*Adviser* ..... Mr. William Cope



### CANDIDATES FOR LAUREL PRINCESS

Left to right: Jean Aikey, Madelyn Scheno, Kathy Sinkler, Myrna Bassett, Dorothy Updegraff, Penny Harvey.



Left to right: Richard Kennedy, Mannel Gonzalez, Joanne Shaffer, Ann Golder, Lee Jackson, Patricia Biehl.

## SOPHOMORE CLASS

*President* ..... Richard Kennedy  
*Vice-President* ..... Manuel Gonzalez  
*Secretary* ..... Joanne Shaffer  
*Treasurer* ..... Patricia Biehl  
*Adviser* ..... Mr. John Scrimgeour

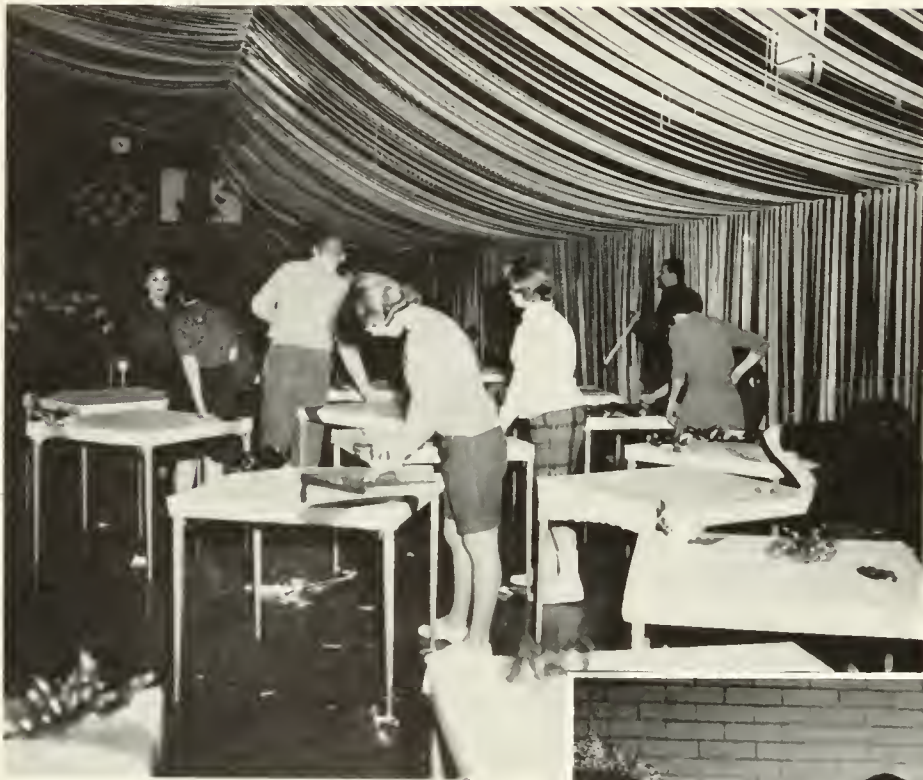

The dream



And the reality



## FRESHMAN CLASS

*President* ..... John Baylor  
*Vice-President* ..... Larry Tironi  
*Secretary* ..... Gail Kuhns  
*Treasurer* ..... Ernie Shuba  
*Adviser* ..... Mr. Godwin



Moving to new frontiers



Our illustrious leader



Rock and roll is here to stay



Tom Little and "Peanut" Scheno, class advisers



Whoops!

*O*  
*R*  
*G*  
*A*  
*N*  
*I*  
*Z*  
*A*  
*T*  
*I*  
*O*  
*N*  
*S*



# COMMUNITY GOVERNMENT



Gary Reddig, *President*



## FACULTY REPRESENTATIVES

- Dr. Ralph Herre
- Mr. Boyd Buckingham
- Mr. J. Alfred McCauslin
- Mr. John Hoch
- Miss Ellen Lane

*President* .....  
*Vice-President* .....  
*Secretary* .....  
*Treasurer* .....  
*Assistant Treasurer* .....

# NT ASSOCIATION



## STUDENT REPRESENTATIVES

Lee Jackson  
 Edwin Kuser  
 Thomas Regan  
 Richard Lloyd  
 Edward Timm  
 John Vincent  
 Harry Cole

Richard Kennedy  
 Marjorie Stover  
 Anne Golder  
 Betty Brooker  
 Kay Kurlish  
 Hope Wingate

Myles Anderson, *Vice-President*



..... Gary Reddig  
 ..... Myles Anderson  
 ..... Elaine Reifsnnyder  
 ..... Roger Sharpe  
 ..... Dale Anthony

# CGA STANDING



## COMMITTEE CHAIRMEN

<i>Customs</i> .....	Manuel Gonzalez
	Joanne Shaffer
<i>Social-Recreation</i> .....	Richard McFarland
	Warren Ozmanski
<i>Pep</i> .....	Sandra Moore
	Philip DeBoard
<i>Awards</i> .....	Elizabeth Brooker
<i>Hospitality</i> .....	JoAnn Duda
<i>Election Board</i> .....	William Kuhns
<i>Fire Drill</i> .....	Joseph Enney
<i>Dining Room</i> .....	Robert Burdo
<i>Furniture</i> .....	Elaine Anderson
<i>Freshman Class</i> .....	Thomas Little
<i>Advisers</i> .....	Madelyn Scheno



Freshmen serenade the girls of Waller Hall



# COMMITTEES

Freshmen identify themselves for Customs Committee



Freshman ducks committee member.



The CGA Standing Committees assist the officers of CGA in making it a functioning as well as a formulating organization. The committee chairmen are appointed by the vice-president of the association for a term of one year and are usually selected because of previous experience in that particular type of committee work. They are responsible to the vice-president for a monthly report on the activities of their individual committees. He, in turn, reports on the progress of each committee at the council meeting of CGA.

Individually, each committee has a specific job to do. The student body may make suggestions or offer advice to the chairmen. The total picture shows, however, that committee duties somewhat overlap. As a result, problems of the college are covered sufficiently and thus the governmental duties of CGA are performed.



Four Freshmen, provided by Big Name Entertainment Committee.



Pep Committee bonfire rouses school spirit.

# WALLER HALL



STANDING, left to right: Kay Gaglione, Miss Egger, Eileen Sudak, Carol Bendinsky, Mary Somerset, Dean Lane, Margie Snook, Becky Henry, Judy Goss, Mrs. Hoch. SEATED: Nancy Yocum, Mary Zevas, Elaine Anderson, Betty Brooker, Marjorie Bower, Jeanne Fisher, Diana Andrews.

This may replace basket weaving.



Waller Hall girls studying intently.



# ASSOCIATION



My, but Santa's beard is soft.



Dear Santa, I want a . . .



Welcome to the celestial gate.



We do remain impartial . . .

# NORTH HALL



## OFFICERS

<i>President</i> .....	Thomas Regan
<i>Vice-President</i> .....	Richard Lloyd
<i>Secretary</i> .....	Gerald Wright
<i>Treasurer</i> .....	Rollin Cunningham
<i>Adviser</i> .....	Dean George G. Stradtman

But, Stan, it's nearly 8:00.



The "wheels" of North Hall.



# MEN



Dear Mom??!!



Are rooms really that scarce?



Just a little old dorm party . . .



Who used all the hot water?

# DAY WOMEN'S ASSOCIATION



Left to right: Mrs. Gail Sarce, Sandra Evans, Anne Golder, Clio Mowery, Kay Kurlish, Mrs. Mary MacDonald.



Now I'm not one to talk, but . . .



A quickie next period???

# DAY MEN'S ASSOCIATION

## OFFICERS

President ..... Edward Timm  
Vice-President ..... Jesse Buriak  
Secretary ..... Daniel Kwamoski  
Treasurer ..... William Higgins  
Adviser ..... Dr. Ralph Herre

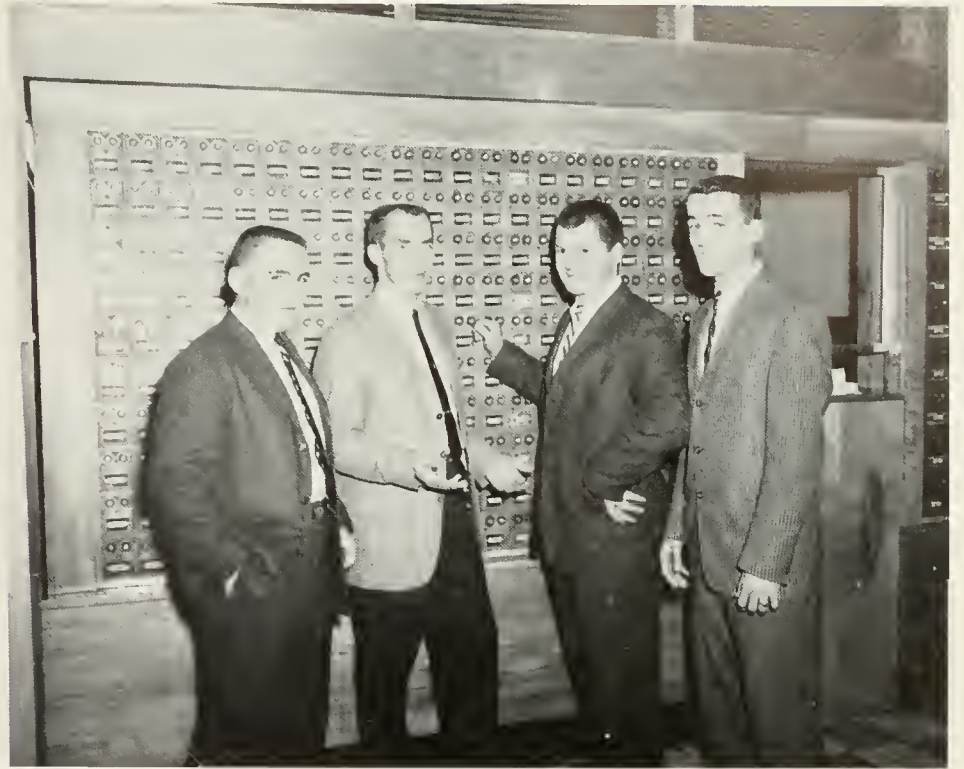

# MAROON AND GOLD



*Editor-in-Chief* Harry Cole



*Associate Editor* Macyle Phillips  
*News Editor* Dianne Campbell



*Faculty Adviser* Mr. Richard Savage

Andre Gide once said, "Man's greatest works bear the persistent marks of pain." THE MAROON AND GOLD may be far from Man's greatest works, but it provides great quantities of pain to the people whose faces and psychoses stare out of these two pages. This pain begins soon after publication and ends only when the paper is ready to go to press. The editor looks at the paper, blank except for the words "4 pages, editorial to be done." He gets a severe headache. He lies down to wait until it goes away.

Then the work begins, pounding keys, pasting and cutting, drawing and writing, and stealing news from other newspapers. Finally, as the sun rises over the "Friendly College," the newspaper lies complete on the table in an envelope marked "Keystone Publishing Company."





*Sports Staff*



*Sports Editor* Wayne Morrissey



*Editorial Board:* H. Hunley  
C. Shultz  
L. Witmer  
F. Heller



*Photographers:* N. Geisenger  
J. Rado  
E. Eill



*Art Staff:* M. Reinheimer, P. Bingaman, N. Dunlop.



*Business Staff:* N. Swartz, Business Manager, R. Tolerico, P. Wadsworth, S. Magee.

# THE OLYMPIAN

*Editor* ..... Frank Heller  
*Assistant Editor* ..... Wanda Kline  
*Adviser* ..... Mr. David Lyttle



The OLYMPIAN is the student literary magazine on the campus of Bloomsburg State College. Talented students can find an outlet for literary expression in the fields of prose and poetry through this magazine. Anyone may submit material for publication, however, only the best can be used due to the lack of space and to uphold the high calibre of this publication.

This magazine is published only once a year, but the enjoyment one finds in this magazine is long remembered.



# THE PILOT



## EDITORIAL BOARD

Sylvia Marcheski  
Janet Williams  
William Martin  
Donald Smith  
Harry Cole

THE PILOT is published annually by the student body to serve as a handbook for all students at Bloomsburg State College. It covers such subjects as parking policy, C.G.A. Constitution, grades, and other pertinent information.

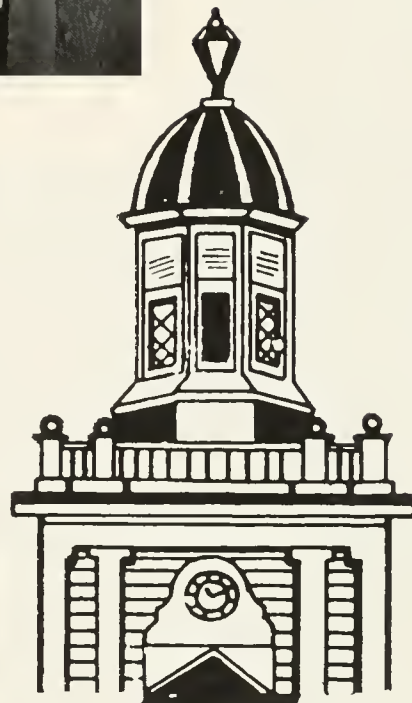

## PILOT



Robert Johnstone, *Assistant Editor*, Wilfred Oakey, *member of Editorial Staff*. Missing from this page are Jeffrey Girton, *Editor*, Patricia Dunnigan and Marian Huttenstine, *staff members*. Their pictures can be found in the Senior Section.



Mary Frances Downey, *Editor-in-chief*; Nancy Wurster, *Associate Editor*



Dr. Edward T. DeVoe, *Faculty Adviser*

## *THE OBITER*

The OBITER is (we hope) an accurate account of the year's activities, and serves to remind students of their college years.

To produce it, we draw square blocks, make lines on checked paper, try to visualize how things look . . . really, sharpen pencils, hunt for rulers, sell ads in non-existent Obiters, do everything in triplicate, file one-third of the triplicates, re-schedule pictures, toss out pictures, make enemies, lose friends, stay up late, plead with the watchman to let the door open, and think of surreilous captions we couldn't possibly print.

We hope you have as much fun reading it as we did compiling it.



Ed Lockman and Wayne Morrissey, *Sports Editors*



Joe Rado, *Photographer*



Bob Deibler, *Organization Editor*



Helen Davis, *Head Typist*



Dick Dennon, *Business Manager*

Bill O'Donnell, *Activities Editor*



Joan Petrie, *Art Editor*

# LIBRARY



Left to right: Mrs. R. Laubach, Miss E. Keefer, Miss G. Reams, Mrs. M. MacNeal, Mrs. H. Pestel.

## LIBRARY

One of the everchanging features of the college campus is the College Library. This year the stacks were opened to all the students in the college to facilitate the examination of reference materials.

Overlooking the court and fountain, one can always find a pleasant and quiet atmosphere in which constructive study may be accomplished.





## *ATHENAEUM CLUB*

The purpose of the Athenaeum Club is to familiarize students with the various types of music. During the year the members listen to records and discuss various aspects of the compositions. The programs are quite diversified, and include selections ranging from classical music to progressive jazz.

### OFFICERS

<i>President</i> .....	Charles Pomcier
<i>Vice-President</i> .....	Nancy Yocum
<i>Secretary</i> .....	Margaret Coole
<i>Treasurer</i> .....	Judith White
<i>Program Chairman</i> .....	Mary K. Dubbs
<i>Adviser</i> .....	Mr. James Leitzel





OFFICERS

- President* ..... Laura McVey
- Vice-President* ..... Carol Del Vecchio
- Secretary* ..... Barbara Monroe
- Treasurer* ..... Nancy Case
- Adviser* ..... Miss Eleanor Wray

The “B” Club is an athletic organization for women which has a two-fold purpose. Its first aim is to foster a spirit of sportsmanship and co-operation and secondly, it attempts to create a greater interest in athletics as a means toward recreation and physical development.

Membership in the club is open to all women college students who fulfill the requirement of earning 500 points through participation in athletic events during the school year.

“B” Club meets twice a month and plans projects such as their spring camp-out which is held during a weekend in April. It is hoped that the club will continue to be a traditional activity at B.S.C.





# CLUB



# BUSINESS EDUCATION



## OFFICERS

<i>President</i> .....	Ronald Petruzzi
<i>Vice-President</i> .....	Janice Werly
<i>Secretary</i> .....	Hope Wingate
<i>Treasurer</i> .....	Joseph Patrilla
<i>Historian</i> .....	Kathryn Buggy
<i>Advisers</i> .....	Mr. Walter Rygiel Mr. Norman Hilgar

The Business Education Club is an organization for the students of the Business Education Department. The aims of this club are: to develop qualities of leadership; to promote interest in the organization of commercial clubs in high schools; to train teachers in the organizing of such clubs; to encourage scholarship through contests; to furnish means of gaining contact with other schools and associations; to become conversant with modern business methods and systems; to encourage social contact; and to develop promptness and the ability to accept responsibility. All business students are eligible for admittance into this club.

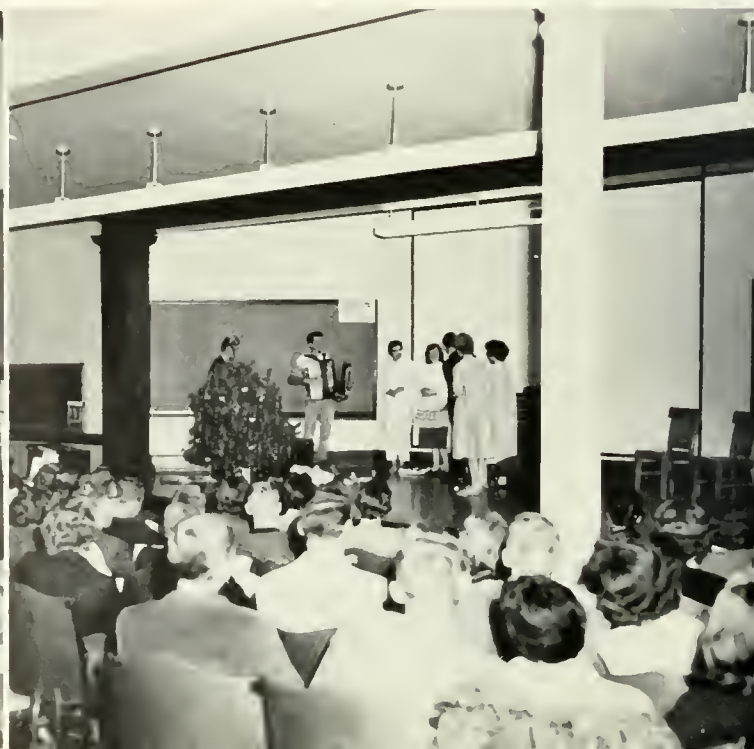

# CLUB



# BLOOMSBURG PLAYERS



## OFFICERS

<i>President</i> .....	Carol Mazza
<i>Vice-President</i> .....	Steve Steadman
<i>Secretary</i> .....	Marti Frey
<i>Treasurer</i> .....	Jane Marcheski
<i>Advisers</i> .....	Miss Helen Kelly Mr. Joseph Godwin Mr. William Cope

The Bloomsburg Players is an outstanding organization which helps students interested in dramatics gain a better and practical knowledge in the art of drama. Experience is gained in lighting, staging, make-up, directing, acting, and costuming. Once a month a workshop play is presented to the club in which the members do work in that phase of production in which they are interested.

This year the club is presenting three major productions, "*The Curious Savage*," "*Amahl and the Night Visitors*," and "*Skin of Our Teeth*." In these productions, a few get star billing, but the experience gained by other members, working in other phases of production is immeasurable.

This club is open to all students who desire to obtain further knowledge and experience in the field of dramatics.





Amahl and mother, from *Amahl and the Night Visitors*.



Out front, a smooth performance, but backstage ...



A scene from *The Curious Savage*.



*President: Bill O'Donnell, Vice-President: Mat Yaninias, Treasurer: Bob Strunk,  
Secretary: Judy Austin, Adviser: Dr. Hopkins.*

## *DEBATING CLUB*

The purpose of the Bloomsburg Debating Club is to encourage an interest in intercollegiate debate. More particularly, the club sets as its goal the formation of teams that will actively participate in debate with other colleges.

Dr. Melville Hopkins reorganized this club on campus for the first time in several years. Dr. Hopkins, who is an accomplished debater, has provided fine leadership for the future Bloomsburg Debaters.

This year the club has participated in a number of novice debates and has functioned as host to the Kings College Debating Team.





# SCIENCE CLUB

## OFFICERS

<i>President</i> .....	Robert Strunk
<i>Vice-President</i> .....	William O'Donnell
<i>Secretary</i> .....	Nancy Wurster
<i>Treasurer</i> .....	John Yanaitis
<i>Program Chairman</i> .....	Judith Faust
<i>Advisers</i> .....	Dr. Harold H. Lanterman Mr. Tobias Scarpino

Members of the student body who are interested in science comprise one of the most popular clubs on campus. Programs designed for the interest of its members are presented by the club. Lectures, films, and demonstrations offer a variety of topics for discussion.

All students, regardless of curriculum, are eligible for membership. Every member is sure to gain a better understanding of the maze of scientific miracles which are endlessly entering our lives.

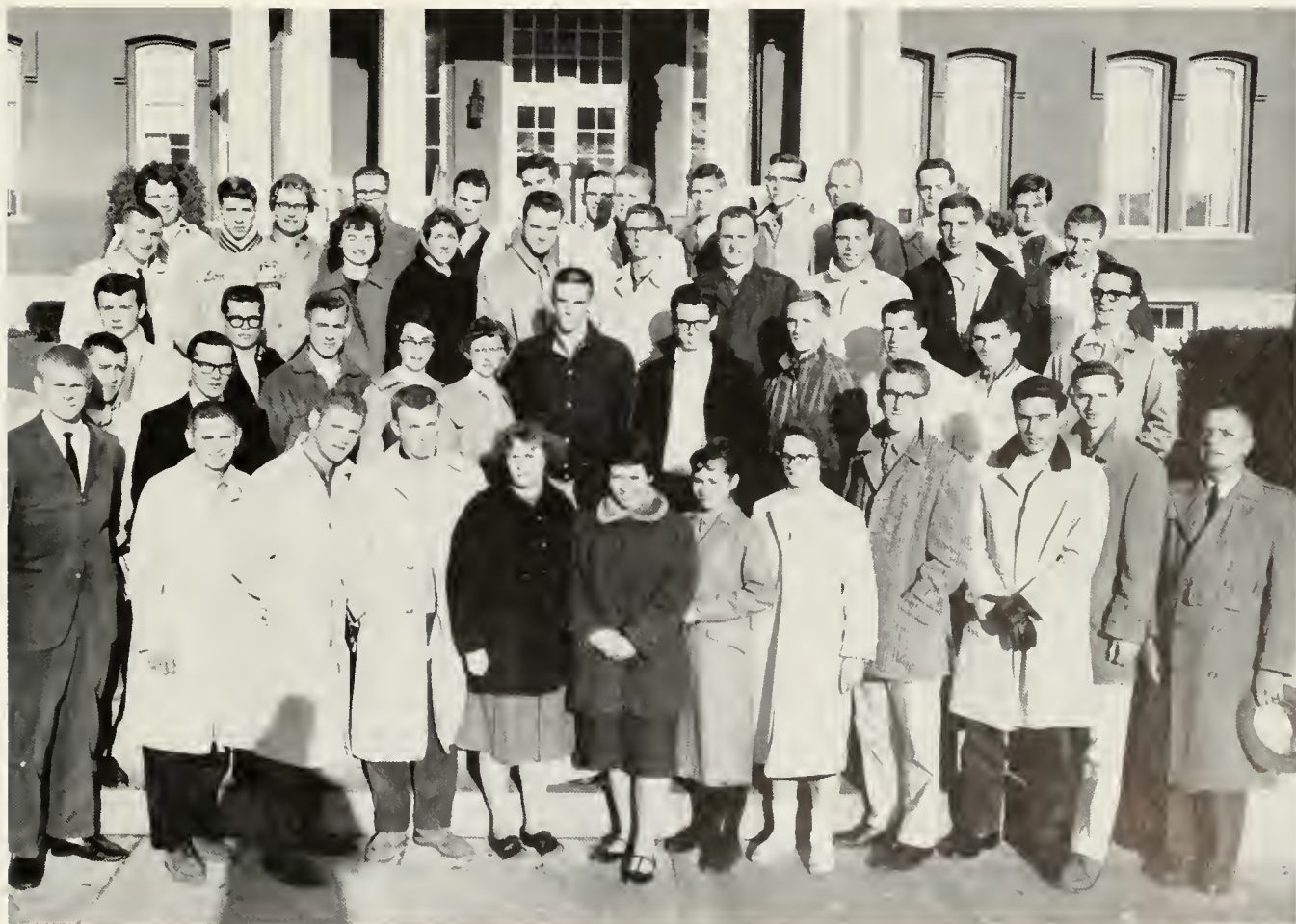





# CLUB

## OFFICERS

*President* ..... Edwin Kuser  
*Vice-President* ..... Terry Engelman  
*Secretary* ..... Robert Christina  
*Assistant Secretary* ..... Joseph Enney  
*Treasurer* ..... Richard Lloyd  
*Adviser* ..... Mr. Foster



The Varsity Club is composed of men who have won a letter in any authorized inter-collegiate sport. Founded upon a basis of athletic ability, the club's purposes are to advance the ideals of sportsmanship and scholarship among men of similar interests, and to encourage interest in inter-collegiate activities.

The activities of this group are many. They sponsor the annual Varsity Dance at which a Varsity Queen is crowned. The club also acts as a hospitality committee to teams of visiting schools.



# VETERANS'



The Veterans' Club is one of the most recently formed clubs on the College Campus. Already it has achieved much success, as one can see from its large membership.

The purposes of this organization are, to inform the non-military experienced portion of the student body of their opportunities and obligations in the armed forces, and to further the spirit of fraternity enjoyed by veterans of military service and transfer this feeling into civilian life.



# CLUB

Commander ..... Edward Timm  
Vice-Commander ..... Thomas Little  
Adjutant ..... Philip Wertz  
Trensurer ..... Ted Andrewlevich



# STUDENT CHRISTIAN



# ASSOCIATION

The purpose of the Student Christian Association is to advance the knowledge of Christian fellowship on the campus, to create a better understanding of the Bible, and to better realize the importance of religion in life.

Each meeting includes prayer and worship. Programs may consist of group discussions on pertinent subjects, lectures by interesting speakers, film strips, and special services such as seasonal parties or All-College Vespers.

This club is open to all students who desire further insight into importance of religion in life.



OFFICERS

<i>President</i> .....	Stanley Trout
<i>Vice-President</i> .....	Margaret Bower
<i>Secretary</i> .....	Hope Wingate
<i>Treasurer</i> .....	Gloria Gilbert
<i>Adviser</i> .....	Mr. Clayton H. Hinkel



# CHEERLEADERS



## CHEERLEADERS SQUAD

Bonnie Kline  
Mary Ellen Horner  
Bobbi Clark  
Sandy McKee  
Cathy Sinkler  
Nancy Rodgers



# MAJORETTES



Left to Right:  
Jane Rienaker  
Linda Schmidt  
Bonnie Austin  
Helen Salfi  
Judy Stettner  
Carol Wetzel  
Helen Davis  
Barbara Rowe  
Sharon Smith  
Margie Stover

The majorettes can be seen adding their sparkle to every football game, pep rally, or parade. It is they who set the pace for the Maroon and Gold Band as they cheer the Huskies on to victory.



# MAROON AND



## OFFICERS

President .....  
Vice-President .....  
Secretary .....  
Treasurer .....  
Librarian .....  
Director .....  
Assistant Director .....



Student musicians, capable directors and an interested and appreciative student body—these are the elements which are combined to make the Maroon and Gold Band one of the finest organizations on campus.

The services this group performs for the college community are numerous.



# GOLD BAND

..... Edward Fox  
 ..... Mary Louise Yeagley  
 ..... Betty Kane  
 ..... John Knorr  
 ..... Mary McHose  
 ..... Mr. Nelson A. Miller  
 ..... Dr. Charles H. Carlson



During football season the fast stepping marching band can be seen at all football games, pep rallies, and parades, doing more than its part to cheer the Huskies to victory.

After football season, the marching band becomes a concert band that presents many interesting and varied programs for the enjoyment of both the College Community and the residents in the surrounding area.



OFFICERS

*President* ..... Thomas Davis  
*Vice-President* ..... Sterling Smith  
*Secretary* ..... Joanne Tenzyk  
*Treasurer* ..... Carol Bendinsky  
*Librarians* ..... Claire Hughes, Marcia Miller  
*Adviser* ..... Dr. Charles Carlson



*THE COLLEGE*

Officers

Three Kings and their slave from Amahl.





## CHORALEERS

The College Choraleers is an organization which endeavors to provide an enjoyable and purposeful singing group. Membership is open to all male and female students who enjoy singing and are able to attend weekly rehearsals.

The group presents various concerts throughout the college year for the enjoyment of the college community and surrounding residents as well.

The Kings meet Amahl and mother.



The Kings bid farewell.



# STUDENT EDUCATION ASSOCIATION



OFFICERS: *President*, Eileen Sudak, *Vice-President*, Richard Frey, *Secretary*, Argie Zevas, *Treasurer*, Guy Fulmer, *Social Chairman*, Carolyn Cribbs.

The Oscar Bakeless Chapter of the Student Education Association of Pennsylvania is organized to promote professional interests and activities, to foster professional education standards, and to cement teacher-student relationships. All juniors and seniors are eligible for membership. This chapter sponsors various projects for the benefit of the general college community.



# ALPHA CHAPTER OF THE COUNCIL OF EXCEPTIONAL CHILDREN



## OFFICERS

<i>President</i> .....	Charles Pomicter
<i>Vice-President</i> .....	Nancy Handshaw
<i>Secretary</i> .....	Elizabeth Brooker
<i>Treasurer</i> .....	Robert Anthony
<i>Advisers</i> .....	Dr. Donald Maietta Miss Mary Kramer



# ALPHA PSI OMEGA



Left to right: Carol Mazza, Eileen Sudak, Harry Cole, Mr. Joseph Godwin, Jean Valentiner, Rita Botteon, Mary Frances Downey.

The Alpha Omicron Chapter of Alpha Psi Omega is composed of academically high students of the Bloomsburg Players. It provides an honor society for those doing a high standard of work in college dramatics, and secures for them the mutual helpfulness provided by a large national fraternity.

But, it tickles.

You aged 50 years in 5 minutes.

I still hate violins.



# GAMMA THETA UPSILON



## OFFICERS

<i>President</i> .....	Frank Tankalavage
<i>Vice-President</i> .....	Margaret Bower
<i>Recording Secretary</i> .....	Mary Faltisco
<i>Corresponding Secretary</i> .....	Barry Faust
<i>Treasurer</i> .....	William Remley
<i>Advisers</i> .....	Mr. Sterling Dr. Adams

Gamma Theta Upsilon, a co-educational geography fraternity, is open to students who have a geography major or minor, and are academically high in geography courses.

The purpose of the organization is to advance the study of geography both as a cultural discipline, and as a practical subject for study and investigation.

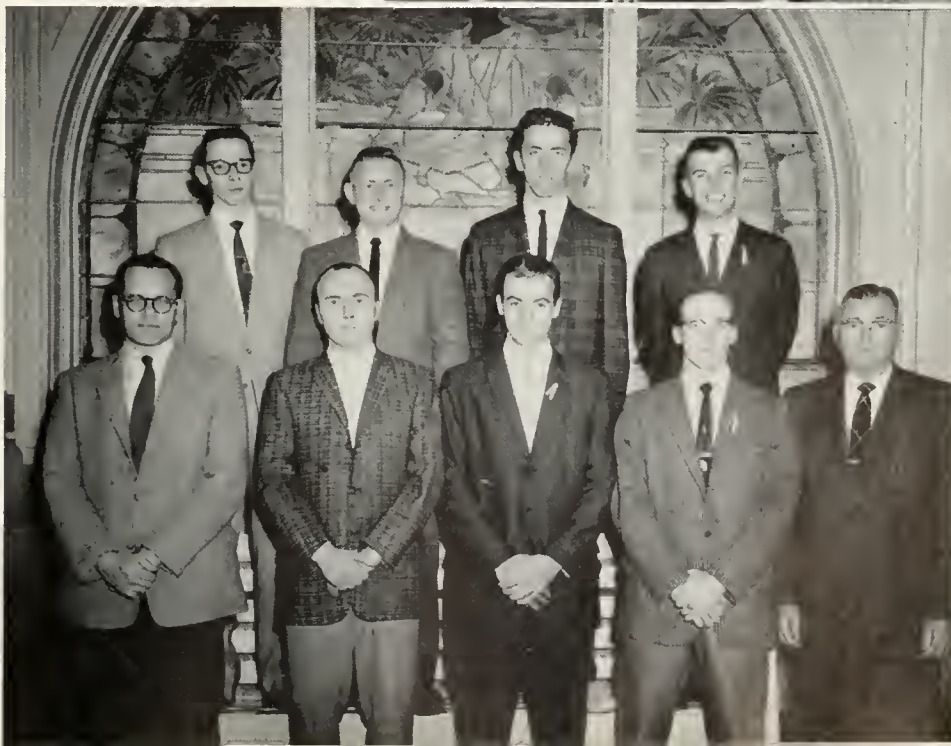

# KAPPA DELTA PI



## OFFICERS

<i>President</i> .....	Judy Goss
<i>Vice-President</i> .....	Wayne Faust
<i>Recording Secretary</i> .....	Jean Schell
<i>Corresponding Secretary</i> .....	Frances Scott
<i>Treasurer</i> .....	Eileen Sudak
<i>Historian</i> .....	Rose Fatzinger
<i>Adviser</i> .....	Mrs. Deborah Griffith

Kappa Delta Pi, co-educational honor society in education, attempts to promote high professional, intellectual, and personal standards, and to recognize outstanding educational contributions. Members must be juniors and seniors, having a general scholastic rating on Dean's List.





# PI OMEGA PI

## OFFICERS

*President* ..... Dale Gardner  
*Vice-President* ..... Richard Dennen  
*Secretary* ..... Elaine Burns  
*Treasurer* ..... Russel Millhouse  
*Historian* ..... Hope Wingate  
*Adviser* ..... Dr. Thomas B. Martin



The aims of the Alpha Delta Chapter of Pi Omega Pi are: (a) to encourage, promote, extend, and create interest and scholarship in commerce (b) to aid in civic betterment in colleges (c) to encourage and foster high ethical standards in business and professional life (d) to teach the idea of service as the basis of all worthy enterprise. The requirements for admission to the fraternity are second semester sophomore standing, scholarship rating of 2.8, and two semesters of credit in the Business Education Club.

# SIGMA ALPHA ETA



## OFFICERS

<i>President</i> .....	Marjorie Ginnick
<i>Vice-President</i> .....	Wayne Miller
<i>Recording Secretary</i> .....	Nona Burrows
<i>Corresponding Secretary</i> .....	Connie Aumiller
<i>Treasurer</i> .....	Sandra Moore
<i>Adviser</i> .....	Dr. Donald F. Maietta

Sigma Alpha Eta is a fraternity for those students who are interested in problems of speech and hearing. The aims of the fraternity are to create an interest in the fields of speech and hearing, to encourage professional growth, to insure high planes of achievement in academic and clinical activities, and to build wholesome public relations with other college departments and with local organizations interested in knowing about the fields of speech and hearing rehabilitation.

The four grades of membership are: (1) Affiliate—students interested in becoming informed about the fields. (2) Associate—students who have completed their first year and have an active interest in training in the field. (3) Key Members—advanced students in the field having a 2.7 average. (4) Honor Members—a recognition for Key Members who have demonstrated outstanding leadership in the organization.







# PHI SIGMA PI

## OFFICERS

- President* ..... Richard Rapson  
*Vice-President* ..... Richard Lloyd  
*Secretary* ..... Jeffrey Smith  
*Treasurer* ..... James Kitchen  
*Ass't Secretary-Treasurer* ..... Norman Shutovich  
*Sergeant-at-Arms* ..... John Vincent  
*Chaplain* ..... Edwin Kuser  
*Historian* ..... James Donald  
*Adviser* ..... Mr. Russell Schleicher



*A*

*C*

*T*

*I*

*V*

*I*

*T*

*I*

*E*

*S*



# HOME COMING





The Fabulous Frosh make Bloomsburg



Ouch!



The Homecoming Dance



"First off, I'd like to thank you for being here . . ."



King Gruber and Subjects



Scum . . . No more

# *HALLOWEEN*







Beauty is only skin deep



But my nose is itchy!



No 48, please.



The cast takes a bow



For my next number . . .



I'm sorry you don't like me . . .



With print hearts in red and . . .



Thank You! Thank You!

# FRESHMAN TALENT SHOW



It says here in the dictionary that music is defined as . . .



Me and my Teddy Bear



There is nothing like a dame?



Jerry, will you tell Kru . . . We want to take it from the top.



Ooh, Mammy

C  
A  
M  
P  
U  
S  
  
C  
A  
N  
D  
I  
D  
S



Eagles Mere or bust



Phi Sig Pledges clean Senior Walk



And what do you like most about Bloomsburg?



The Christmas spirit invades Waller Hall





The cast of *The Curious Savage*.



The Spartans at Homecoming.



Snow, snow, and more snow.



And a run of bad luck for the cameraman.



Please, no swimming in the Gym.





*THE QUEEN AND HER COURT*  
NIKKI SCHENO—MAY QUEEN

Henrietta Smith  
Sandy Clark  
Sally Riefenstahl  
Raydell Radzai

Lydia Gobbi  
Kathi Durkin  
Mary Ellen Dushanko  
Joanne Moyer

*MAY DAY*





The Brother's Four entertain

# SPRING WEEK-END



Buddy Morrow's orchestra plays for the Saturday night dance



Soloist for the Morrow orchestra



# CO-ED OF THE YEAR CANDIDATES



Patti Lello



June Houseknecht

*CO-ED OF THE*



Anne Golder



Hope Wingate

# YEAR CANDIDATES



Suzanne Fisher



Judy Goss



Connie Terzopolis  
*Co-ed of the Year*

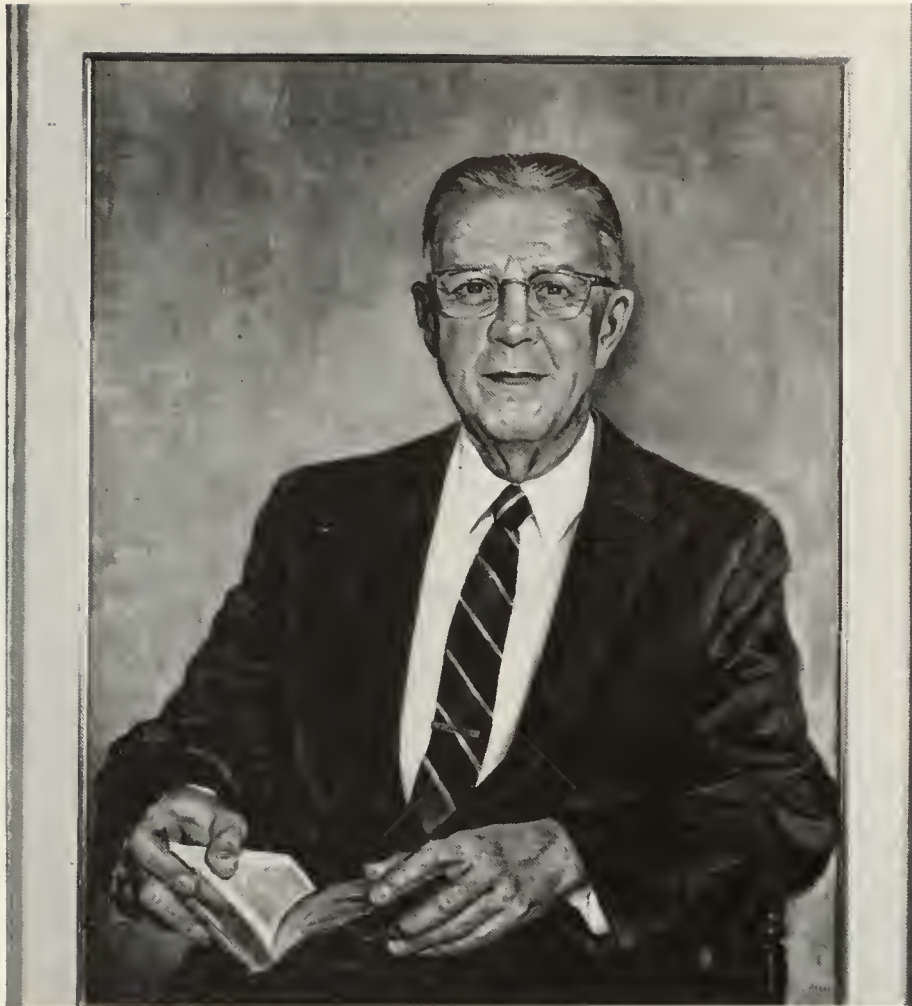

HOWARD FOWLER FENSTEMAKER.  
A.B., A.M.

The Faculty of Bloomsburg  
State College  
presents this Testimonial  
to their friend and colleague

HOWARD FOWLER FENSTEMAKER

upon the completion of thirty-five years of distinguished service as  
a teacher and as an educator of teachers at his Alma Mater:

IN ACKNOWLEDGEMENT of his services to church, college, and  
community, in which he has always assumed a leading role;

IN RECOGNITION of his profound scholarship in all fields of  
knowledge; his contributions to music, both as a composer and  
artist; his leadership in fraternal and community endeavors; and  
his deep and abiding faith in God and in his fellow man:

IN GRATITUDE for having taught us to recognize the true spirit  
of a scholar and a gentleman.

It is our fervent hope that he may ever be enshrined in the  
hearts of youth the embodiment of the humanistic spirit which  
constantly seeks new frontiers while paying homage to the dearly-  
won advancements of the past.

This twenty-eighth day of February, nineteen hundred and  
sixty-one.

*President*  
Bloomsburg State College Faculty  
Association

*Bruce E. Adams*



Dr. De Voe, Chairman of the Fenstemaker Portrait Committee,  
congratulates Professor Fenstemaker upon the completion of  
thirty-five years of teaching at his Alma Mater.

# WHO'S WHO IN AMERICAN



Ruth Wasson



Joan Bugel



Fran Scott



Judy Goss



Norm Shutovich

# UNIVERSITIES AND COLLEGES



Mary Lou Todorowski



Carolyn Cribbs



Barbara Schaefer



Becky Henry



Dick Dennon

# WHO'S WHO IN AMERICAN



Sandy Moore



Eileen Wolchesky Sudak



Carol Mazza



Connie Terzopolas



Gary Reddig



# UNIVERSITIES AND COLLEGES



Marjorie Ginnick



Nancy Wurster



Harriet Brown



Roger Fitzsimmons

# BLOOMSBURG

## GIVES

## BLOOD



The bloodmobile committee  
with Mr. Schleicher



Sort of scares you,  
doesn't it?



But Bloomsburg students  
have courage . . .

and reach their  
goal.



*A*

*T*

*H*

*L*

*E*

*T*

*I*

*C*

*S*





COCCO



SCOTT



CONRAD



STACKHOUSE

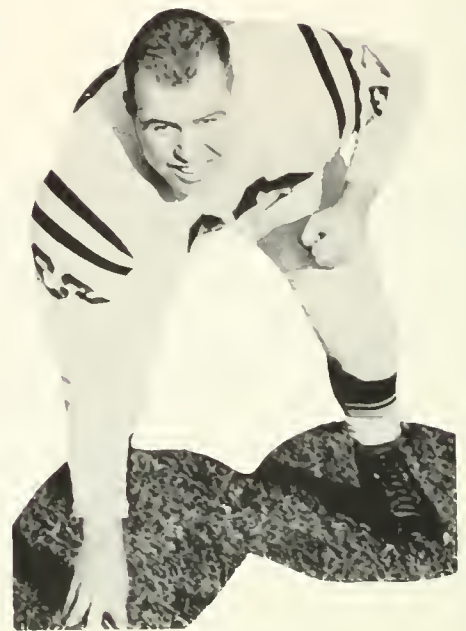

CARPENTER

RO.



CHR

# BALL

60



JOHNSON



Coach Blair rides after win.

RER



TINA



SILLS



WARREN



HUGO



Scott goes air bound.



Johnson scores first TD.



Cocco breaks loose.



Johnson bulls over.

MONTANYE



Co-Captains—Warren and Hugo.



RUPERT



BARNABA



DENICK



NACE



This one didn't get far.

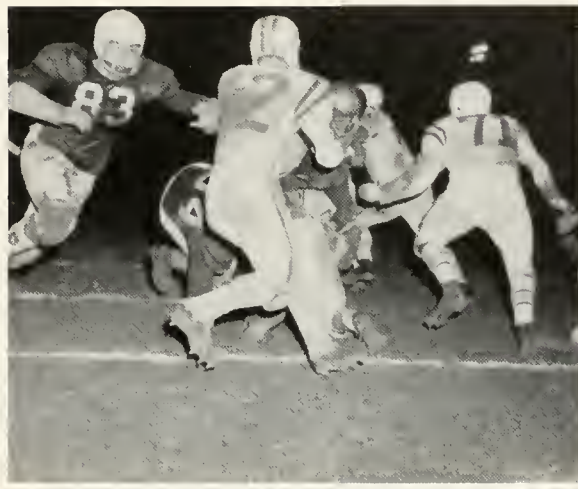

Huskies gang up.



Scott for the tackle.



Sills closes in.



Christina stops Mansfield back.



## FOOTBALL

The 1960 gridiron season ended as the best so far under the guidance of Coach Walter Blair.

The team compiled a 6-2 record, which included an upset over highly regarded Lock Haven, who went on to become eventual champions of the Western Division of the State College Conference.

The two defeats occurred through losses to East Stroudsburg and a strong West Chester team.

The prospects for next year appear bright despite the loss of such dependable players as seniors Jim Conrad, Stan Hugo, John Johnson, George Nace and Bob Warren.

JOHNSON



FAKE



GRUBER



FREY



CUNNINGHAM



RISKOFSKI



WETZEL



# WRESTLING

## 1960-61



Coach Honk and senior Fake.



The Husky grapplers, under the tutorship of Coach Russ Houk, compiled a season record that might well be envied by much larger teams.

They began the season with faraway Minnesota—their first and only defeat of the season. The team stayed up north for awhile, where they racked up two wins against Winona (13-12) and Wisconsin State (20-5), both regarded as tops in their class.

Returning home, they placed fourth in the Wilkes Tournament against some of the best teams in the nation. This success was followed by decisive wins over Millersville, Shippensburg and Rochester.

The match against our perennial foe, Lock Haven, proved to be one of the most exciting in the sports history of BSC. Despite a 13-2 deficit, the boys fought back, by winning the last four weights, and consequently the match, 14-13.

The remainder of the season followed the pattern set by earlier example: Appalachian State (13-10), East Stroud (21-10), Waynesburg (22-4), Lincoln (31-3), and West Chester.



Coach Flanagan and Don Poust



MELITSKI



HUGHES



DIXON



POUST



GORANT



SCORESE



FAKE



STEUMPFLE



GARSON

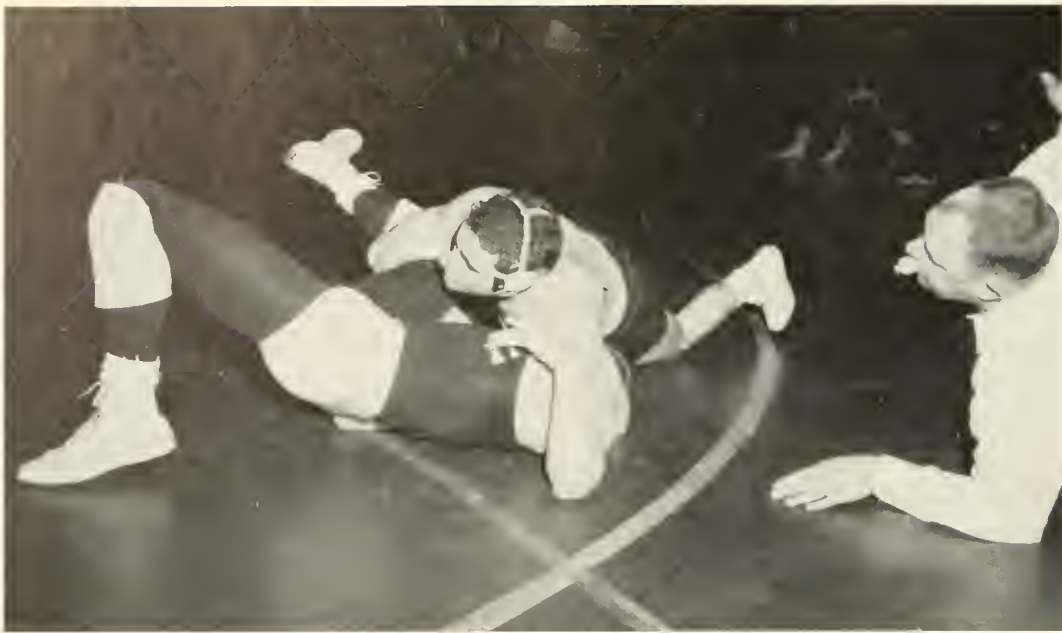

Scorese nears a pin



Hall scores on a take-down.



Garson on a reversal.



A Husky on the attack.



The Husky JV's.



Wright pins.



The Husky work-out.

*BAS*  
*BA*



LLOYD



DOEMLING



GATSKI

*1960*



GARRISON



RUPERT

**KET  
LL**



McKINLEY



HOUSER



*-61*



SHUTOVICH



CURRAN



PERIALAS

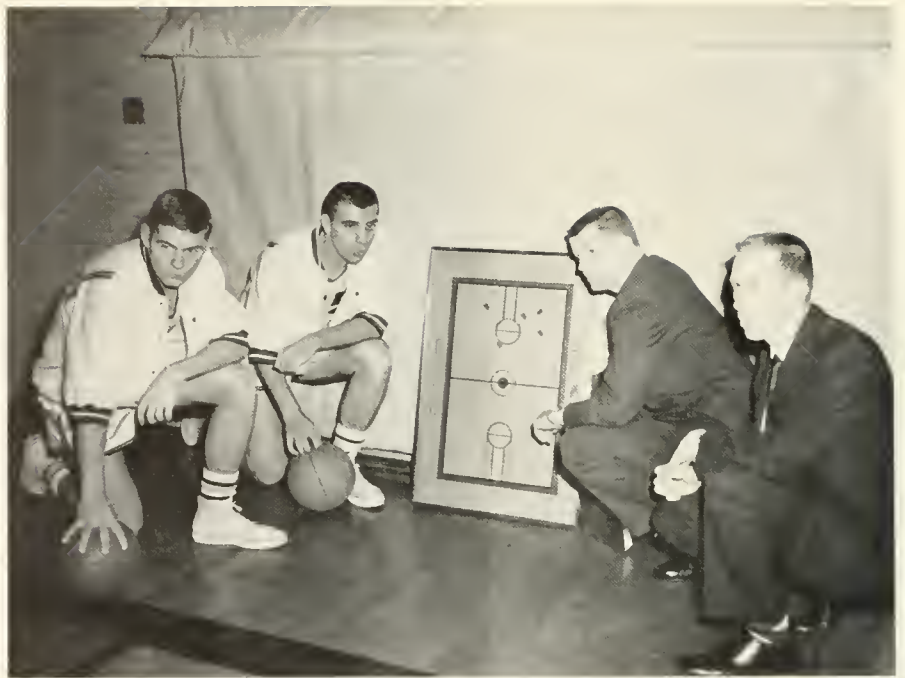

Coaches Foster and Scrimgeour with Captains Lloyd and Shutovich.

Since they were unaccustomed to the brand of ball Coach William Foster introduced this year, the Husky cagemen got off to a slow start.

Foster himself was faced with the problem of inexperience, since we lost several good players due to graduation.

By mid-season, however, all the rough edges were hewn off, and the team began to click. Soon they worked like a well-oiled clock, and the problems of the early season were forgotten in the excitement of watching a tense, hard-fought brand of ball.

The starting team consisted of Houser, Shutovich, Lloyd, Rupert and Curran.



Curran pops two



Shutovich in the pivot



Lloyd on a set





Norm takes to the air.

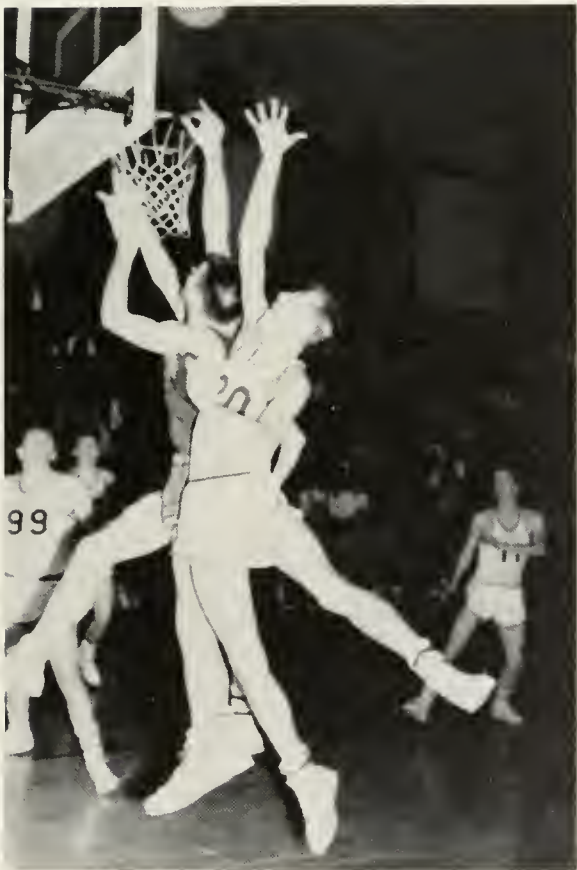

Flip fights for the rebound.



Curran runs as Lloyd blocks.



The coaches check plays with the starters.



McKinley drives for two.



Rupert "goofs" one in.



The Husky J.V.'s.

# SWIMMING

## 1960-61



Coach Zeigler checks squad.



Co-Captains Grimm and Konetski.

This year found the swimming team still searching for its first win since its return as an inter-collegiate sport.

Several of the team members performed admirably throughout the season, but in vain.

Looking toward next season, prospects appear much brighter, with most of the team returning. Some outstanding members of this year's team are Don Young, Nelson Swartz, Ron Davidheiser, Tom Little, Floyd Grimm, Louis Konetski, and Ronald Lazarus.



Swartz in the medley.



The Varsity.



Little anchors the relay.

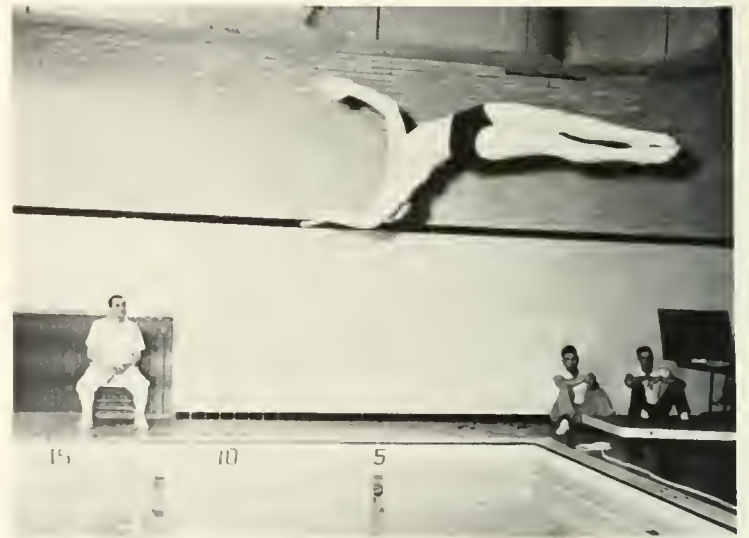

Lazarns on a half-twist.



Swarts leads the back-stroke.

# TRACK

## 1960



Coach Shelly and Squad.

The cindermen, who concluded their season by defeating a strong East Stroudsburg squad, posted a 4-1 record. This was the best record achieved since 1952.

Led by Terry Engleman, record-breaker in the three-mile run at the Penn Relays, the Huskies placed third in the State Tourney.

A very promising threesome, Engleman, Piffer, and Enney, form the nucleus for the coming season.



Engleman on the way to victory.



Naylor wins the 100.



Taylor runs the high hurdles.

# AND FIELD



Enney places in the discus.



Con Stanitski shows form.



Hutteman with a winning throw.



Carl Stanitski warms up.



Hugo goes up and over.

# BASEBALL

## 1960



Dropping an 8-6 decision to Kutztown, the Blairmen had to content themselves with a 6-3 record for the 1960 season.

Hampered by a late spring, the team was unable to reach their potential until late in the campaign. However, prospects for this season appear brighter than in most years.

Returning lettermen include: Pete Perialas, Ed Blackburn and Bob Christina.



Coach Blair checks workout.



Rishkofski bangs one out.



Gentile scurries back.



Flip scores easily.



Gentile trots home.

# GOLF 1961



JOE RADO



ED STOKES



Coach Satz and Jack Masich



BOB BURDENSKI



EARL BIRT



JOHN YURGEL



JIM KITCHEN



*A*

*D*

*V*

*E*

*R*

*T*

*I*

*S*

*I*

*N*

*G*



Join your ALUMNI ASSOCIATION, and keep your membership active through the years. Annual dues of \$3.00 will include a year's subscription to the ALUMNI QUARTERLY. This magazine, which appears four times a year, will keep you informed of the activities of your classmates and the events happening on campus.

Our Object . . .

*"To Keep the Door of Opportunity  
Open for Worthy American Youth."*

Our Slogan . . .

*"Every graduate of Bloomsburg an Active  
Member of the ALUMNI ASSOCIATION."*

All dues should be sent to

Dr. E. H. Nelson  
President  
Alumni Association  
State College  
Bloomsburg, Pennsylvania



DR. E. H. NELSON

Compliments  
of

**MILCO  
UNDERGARMENT  
COMPANY, INC.**

BLOOMSBURG, PENNSYLVANIA

Success From  
**THE DIXIE SHOPS**



For  
Fine  
Women's  
Apparel

Clothes  
for  
the  
Campus

**SNEIDMAN'S JEWELER**



130 East Main Street, Bloomsburg, Pennsylvania

**REA & DERICK, INC.**

Main Street — Bloomsburg, Pa.



Known for  
Friendly, Reliable Service

Success From  
**SPICK N SPAN CLEANERS**



24-HOUR SERVICE  
Cleaning and Pressing

Congratulations and Good Luck  
to the  
Members of the Class of 1961



**THE FIRST NATIONAL BANK**

of  
Bloomsburg  
Bloomsburg, Pennsylvania  
and its  
East End Branch

MEMBER OF FEDERAL DEPOSIT  
INSURANCE CORPORATION



ENHANCE THE ATTRACTIVENESS OF YOUR HOME  
WITH BEAUTIFUL CARPET...

Woven by Magee

"True Nature Colors Loomed to Last"  
WILTON... TUFTED... AXMINSTER... VELVET

MAGEE DEALERS EVERYWHERE

Manufactured here in Bloomsburg, Pa.

by

**THE MAGEE CARPET COMPANY**

Bloomsburg, Pa.

**EPPLEY'S DRUG STORE**



Bloomsburg, Pennsylvania

Compliments  
of



**WALKER'S JEWELRY**

14 West Main Street, Bloomsburg, Pennsylvania

**ROCK'S STEAK HOUSE**

Seafood and Spaghetti

Air Conditioned



Corner of  
Fifth and East Streets  
Bloomsburg, Pennsylvania

**WAFFLE GRILL**



Good Food at All Hours

Always . . .  
A WARM  
WELCOME  
to You . . .  
and it's a  
good time to . . .

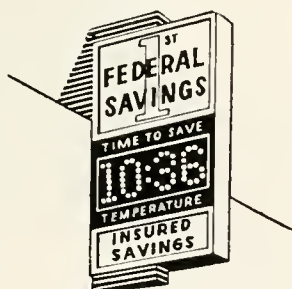

Come In for a  
FREE COIN SAVER

- All Savings Insured
- Withdrawals Any Time

**Federal Savings**  
AND LOAN ASS'N OF HAZLETON

17 East Main Street  
12 E. Broad Street

Bloomsburg  
Hazleton, Pa.

CONGRATULATIONS TO  
EACH AND EVERY GRAD OF 1961

From

**DEISROTH'S  
DEPARTMENT STORE**

"On the Square"

BLOOMSBURG, PENNSYLVANIA

## FOOD FOR THOUGHT . . .

Slater provides thought for food at Bloomsburg State College . . . and at 143 leading schools, colleges and universities in America. This thought for food includes the purchasing of raw materials, planning of menus, preparing and serving of meals.

Slater's objective is to provide you at Bloomsburg with the most varied menu possible . . . with food that is both nutritious and tasty. It is no easy assignment, trying to take the place of Mother's fine home cooking. We certainly hope Slater has made your stay at Bloomsburg a happier one through the years.

And now, Maroon and Gold Class of 1961, congratulations and best wishes for the future!



### PHILADELPHIA

New York • San Francisco • Chicago  
Baltimore • Atlanta

## DILLON'S FLOWERS



For All Occasions

## HARRIS SUNOCO SERVICE



Route 11      Bloomsburg, Pa.



CHEROKEE PLANT

MERCK CHEMICAL DIVISION

MERCK & CO., Inc.

DANVILLE, PENNSYLVANIA



116 East Main Street  
BLOOMSBURG, PENNA.

## BLOOMSBURG BANK— COLUMBIA TRUST COMPANY



Our Newest Service  
DRIVE-IN WINDOW and  
FREE CUSTOMER PARKING



FOUGHT'S RESTAURANT  
—On the Berwick Highway

The Name  
"BALFOUR"

Stands for the Finest in  
Class Rings, Commencement Announcements,  
Club Pins, Diplomas, Medals and Trophies

L. G. BALFOUR COMPANY

Taylor-made Yearbooks  
AMBY NOLAN—MATT LYNOTT

Miners' Bank Building  
WILKES-BARRE, PENNSYLVANIA

MOYER PHARMACY



Main Street, Bloomsburg, Pennsylvania

For All Camera Needs . . .  
FEST'S PHOTO SERVICES, INC.

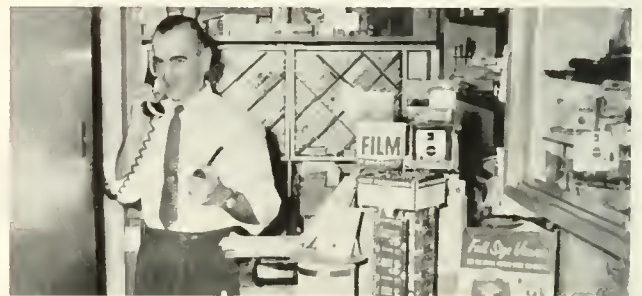

Main Street Bloomsburg, Penna.

THE TEXAS

. . . Where Dad Took His Girl!

142 East Main Street  
BLOOMSBURG, PENNSYLVANIA

Success to the  
Class of 1961  
From

JOHN A. SCHELL

Architect

Light Street Road Bloomsburg, Pennsylvania



Good Luck, Grads . . . From  
NESPOLI JEWELERS



Stop In and Talk With "Chic" . . .  
Main Street — Bloomsburg, Pennsylvania

### RITTER'S



For School Supplies . . .  
BLOOMSBURG, PENNSYLVANIA

### LETTERMAN'S MASTER BAKERY PRODUCTS



Fourth and Market Streets  
BLOOMSBURG, PENNSYLVANIA

*Clewell's*  
TRADE MARK

MILK — ICE CREAM  
Other Dairy Products

Laboratory Controlled DAILY

Suppliers to the:  
"College Dining Room"  
and  
"The Husky Snack Bar"

### BERWICK CREAMERY, INC.

Berwick, Pa.  
Since 1899

For a Prettier YOU



Bloomsburg, Berwick, Danville

### TENNYTOWN MOTEL

U. S. Rt. 11  
Bloomsburg-Berwick Highway  
Bloomsburg, Pennsylvania

AIR CONDITIONED  
TV IN ALL ROOMS  
ROOM TELEPHONES

Phone ST 4-1812

THE FIRST NATIONAL BANK  
OF BERWICK

Branch Office  
Nescopeck, Pa.

"The Bank With the Time Clock"



111 West Front Street  
BERWICK, PENNSYLVANIA

HARRY LOGAN

Jeweler



5 West Main Street, Bloomsburg, Penna.

Best Wishes From



THE ECONOMY STORE

149 East Main Street

FRY BROTHERS' GARAGE



New Berwick Highway—Bloomsburg

THE DIANE SHOP

Foundations, Bras, Lingerie,  
Hosiery, and Sportswear

144 E. MAIN STREET, BLOOMSBURG, PENNA.



Congratulations

Grads of '61!



WISE  
POTATO CHIP COMPANY

Berwick, Pennsylvania



For All Your Banking Needs  
**THE BERWICK BANK**

Berwick, Pennsylvania  
 MEMBER FEDERAL DEPOSIT INSURANCE  
 CORPORATION

Compliments  
 of  
**HOUTZ TOBACCO COMPANY**  
 SUNBURY, PENNSYLVANIA  
 Wholesale Distributors  
 SCHRAFFT'S CHOCOLATES

**CLEM E. CLARKE  
 & SONS, INC.**

Old Danville Road  
 BLOOMSBURG  
 Marketing Finest Quality Eggs!

Compliments  
 of  
**MIDWAY LANES**  
 16 Lanes — Automatic Pin Setters  
 Fully Air-Conditioned  
 BLOOMSBURG-DANVILLE HIGHWAY

**VAUGHN'S BAKERY**

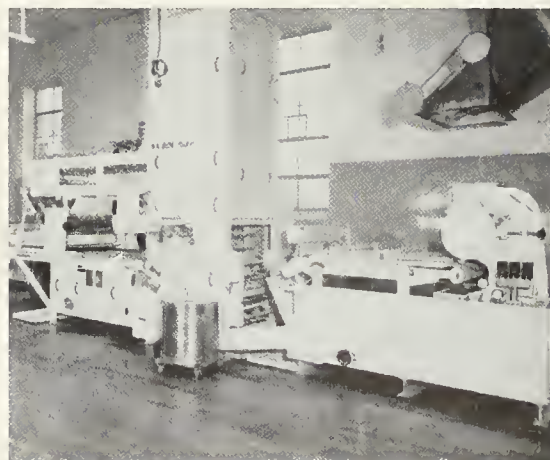

**BERWICK, PENNSYLVANIA**

Through this equipment pass the  
 world's finest VAUGHN'S ROLLS

Try the **CORNER LUNCH**



For Your Midnight Snacks

Congratulations

Class of 1961

A FRIEND

RACUSIN'S



Conveniently Located  
to "Suit the CAMPUS" . . .



Constructed by  
S. H. EVERT COMPANY, INC.  
Bloomsburg, Pa.

CONFAIR  
BEVERAGE COMPANY



For a Quick,  
Refreshing  
Lift!

BERWICK, PENNSYLVANIA

Congratulations to the  
Graduates . . .

From

DR. J. FRANK BRINK, JR.

First National Bank Building  
BLOOMSBURG, PENNA.

ST 4-4535

SHARPLESS HARDWARE

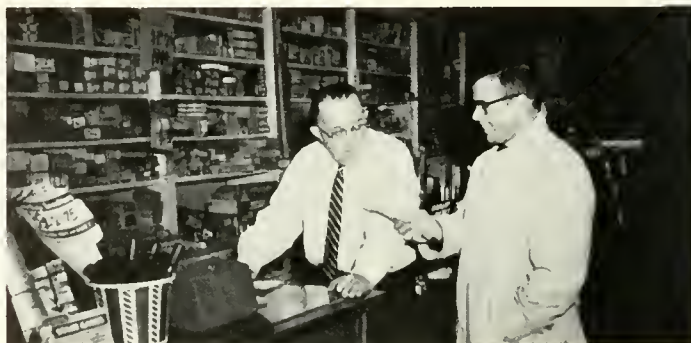

49 East Main Street, Bloomsburg, Pa.

MILLER OFFICE SUPPLY  
& EQUIPMENT COMPANY



18 West Main Street  
BLOOMSBURG, PENNSYLVANIA



AL'S MEN'S SHOP  
134 East Main Street  
BLOOMSBURG, PENNSYLVANIA

BLOOMSBURG NEW

CAR & TRUCK

DEALERS ASSOCIATION



The Bank on the Corner

For Friendly, Courteous  
Service

THE BERWICK NATIONAL BANK

Berwick, Pennsylvania

Member Federal Deposit Insurance  
Corporation

WELLER BROTHERS

Shamokin, Pennsylvania

AUTOMATIC COIN MACHINES



Compliments of  
MAREE'S DRESS SHOP

Main Street      Bloomsburg, Pa.



Henry, Margaret	31 Tall Pine Lane, Levittown, Pa.	Beisher, Neil	Box 77, Cambra, Pa.
Houser, Philip	591 Marble Rd., Mechanicsburg, Pa.	Beninsky, Thomas	R. D. #1, Ringtown, Pa.
Hurter, Gail	935 N. Washington St., Pottstown, Pa.	Blackburn, Ronald	937 W. Southern Ave., South Williamsport, Pa.
Kiessling, Mary Ann	364 Percy St., S. Williamsport, Pa.	Boonie, Ronald	South Brown St., McClure, Pa.
Kline, Elaine	McClure, Pa.	Boyer, Donald	Llewellyn, Pa.
Knapp, A. Louise	241 E. Main St., Bradford, Pa.	Boyle, Edward	60 E. Main St., Bloomsburg, Pa.
Krum, Shirley	110 Friar Rd., Bloomsburg, Pa.	Bugel, Joan	336 Columbia Ave., Atlas, Pa.
Lauro, Mary Joyce	203 E. Diamond St., Hazleton, Pa.	Buriak, Jesse	R. D. #2, Shamokin, Pa.
Letterman, Gretchen	410 E. Fourth St., Bloomsburg, Pa.	Burke, Thomas	29 Main St., Hancock, N. Y.
Litavec, Andrew	145 Adam St., Freeland, Pa.	Burrell, Dale	R. D. #1, Box 89-F, Elysburg, Pa.
Long, Patricia	41 N. Seventh St., Shamokin, Pa.	Casari, Louis	596 N. Locust St., Hazleton, Pa.
Lonie, Thomas	1206 Murray St., Forty Fort, Pa.	Cecco, Albert	1780 Park Ave., Shamokin, Pa.
Luzenski, Paul	603 S. Hanover St., Nanticoke, Pa.	Cino, Joseph	410 Parker St., Clarks Summit, Pa.
Machamer, Robert	445 Julian St., Williamstown, Pa.	Concavage, Ronald	226 S. Poplar St., Mt. Carmel, Pa.
Makara, Eugene	35 Main St., Wanamie, Pa.	Conrad, James	303 E. Seventh Ave., South Williamsport, Pa.
Mausteller, Nancy	701 Oak St., Bloomsburg, Pa.	Cunningham, Rollin	611 S. Grand St., Lewistown, Pa.
McNeil, D. Jean	R. D. #3, Montrose, Pa.	Darrup, Virginia	305 N. Maple St., Mt. Carmel, Pa.
McWilliams, Nancy	1 Upper Mulberry St., Danville, Pa.	Dazley, Albert	122 Lower Mulberry St., Danville, Pa.
Monroe, Barbara	R. D. #1, Drums, Pa.	DeAngelo, Phyllis	320 West Coal St., Shenandoah, Pa.
Morgan, William	62 Filbert St., Forty Fort, Pa.	DeBoard, Phillip	R. D. #1, Eters, Pa.
O'Neill, Jayne	224 First St., Weatherly, Pa.	Deibler, Robert	R. D., Mountain Rd., Millersburg, Pa.
Orlandini, Robert	21 Gillespie St., Swoyerville, Pa.	Deppen, Barry	320 W. Spruce St., Shamokin, Pa.
Redman, Mary	309 Locust St., Wrightsville, Pa.	Downey, Mary F.	10 W. Center St., Shenandoah, Pa.
Reinaker, Jane	142 N. Fifth St., Sunbury, Pa.	Dunnigan, Patricia	12 E. Chestnut St., Hazleton, Pa.
Rishkofski, Joseph	23 Martin St., Lower Askam, Pa.	Eberz, William	Box 50, Forrest Grove, Pa.
Ritter, Annetta	West Hamburg, Pa.	Engleman, Thomas	617 Highland Ave., West Milton, Pa.
Schaefer, Barbara	22 Main St., Milnesville, Pa.	Faust, Barry	127 W. Fifth St., Bloomsburg, Pa.
Schaffhauser, Lynne	Box 373, Shavertown, Pa.	Fetterman, George	R. D. #1, Berwick, Pa.
Schell, E. Jean	R. D. #1, Mt. Pleasant Mills, Pa.	Ford, Alfred	306 W. Third St., Mt. Carmel, Pa.
Schwatt, Jacquelin H.	20 N. Rolling Rd., Springfield, Pa.	Foust, Wayne	100 River St., Forty Fort, Pa.
Search, Bernadine	601 E. Eighth St., Berwick, Pa.	Fox, Carolus	419 W. Simpson St., Mechanicsburg, Pa.
Shutovich, Norman	738 Seybert St., Hazleton, Pa.	Freireich, Paul	331 S. Harlan St., York, Pa.
Snyder, G. Lamont	135 L. Water St., Northumberland, Pa.	Friedel, Anita	309 Union St., Peckville, Pa.
Springman, Irma	422 E. Fourth St., Bloomsburg, Pa.	Fritz, Joan	R. D. #4, Benton, Pa.
Szymczak, Edward	81½ Pulaski St., Kingston, Pa.	George, Paul	R. D. #4, Bloomsburg, Pa.
Tima, Sonia	225 Muir St., Hazleton, Pa.	George, Ray	Mary St., Mifflinville, Pa.
Van Auken, Gordon	566 Sperling St., W. Wyoming, Pa.	Girton, Jeffrey	R. D. #5, Bloomsburg, Pa.
Van Tule, Noreen	R. D. #1, Pittston, Pa.	Goss, Judith	352 Cliveden Ave., Glenside, Pa.
Varano, Samuel	37 S. Market Street, Shamokin, Pa.	Grace, Thomas	105 E. Railroad St., St. Clair, Pa.
Walters, Robert	S. 2nd St., Catawissa, Pa.	Grove, Thornton	R. D. #1, McClure, Pa.
Washeleski, Mary	518 Susquehanna St., Forest City, Pa.	Harvey, Thomas	58 Furnace St., Shickshinny, Pa.
Welliver, Joan	227 E. 6th St., Bloomsburg, Pa.	Heim, Franklin	719 N. Shamokin St., Shamokin, Pa.
Werntz, Philip	1635 W. Lynn St., Shamokin, Pa.	Hendershot, Raymond	2940 White Birch St., Bloomsburg, Pa.
Frey, Marti	41 W. Pettebone St., Forty Fort, Pa.	Higby, Carol	812 Main St., Collegeville, Pa.
Wolchesky, Eileen	417 W. Green St., W. Hazleton, Pa.	Hilner, Ava Jo	R. D. #1, Hughesville, Pa.
Yeosock, David	40 S. Main St., Plains, Pa.	Hittle, Gerald	1179 Ferris Ave., Berwick, Pa.
Yohe, Editha	1 Orchard St., Shickshinny, Pa.	Houseknecht, Gary	Rock Glen, Pa.

#### SECONDARY

Alastick, Anthony	216 N. White St., Shenandoah, Pa.	Hubicki, Joseph	R. D. #4, Danville, Pa.
Ambruch, George	Nuremberg, Pa.	Hugo, Stanley	105 Frederick St., Athens, Pa.
Appel, Patricia	29 First Ave., Kingston, Pa.	Huttenstine, Marian	R. D. #2, Wapwallopen, Pa.
Baldino, John	522 West Olive St., Mt. Carmel, Pa.	Johns, Richard	13½ Cooper St., Danville, Pa.
Balkiewicz, Bernard		Johnson, John	414 Cedar St., Bristol, Pa.
Baney, Harvey	312 Eutaw St., New Cumberland, Pa.	Johnstone, Robert	497 W. Main St., Bloomsburg, Pa.
Bastress, William	335 Seventh St., Northumberland, Pa.	Kemp, Mary Deane	903 Berwick Road, Bloomsburg, Pa.



















Taylor  
PUBLISHING CO.  
DALLAS