

1959

OBITER



THE OBITER

1959

VOLUME XLIII

STATE TEACHERS COLLEGE
BLOOMSBURG, PENNSYLVANIA

To the Readers:

Each one of your four years at Bloomsburg State Teachers College has been or will be a year all its own.

In this year's edition of the OBITER we have told the story of this year at Bloomsburg. We have not attempted to recapture every memorable occurrence, our space being limited, but we have endeavored to depict many important happenings in our college life.

We hope that most of your memories are the same as ours and that the 1959 OBITER will serve as your memory book of the year 1958-1959 during the many years ahead.

THE STAFF



—W. B. Sterling

MIDST THE MOUNTAINS GRAND . . .



THE STORY OF THE YEAR

1958-1959

The story of the year 1958-1959 began in September 1958. While many were enjoying those last few days on the New Jersey beaches, Bloomsburg was once again taking the appearance of a college, as freshmen poured in to be orientated in a new way of living. They soon learned where to get something to eat, and the route to the nearest movie theatre. They quickly made new friends, heard tall tales from upperclassmen, became familiar with the campus, and developed the art of mountain climbing, all in just a few days.

The upperclassmen returned with stories of wild and adventurous summers. It was widely agreed that the vacation had been the best part of the past year. Everyone longed for those free summer days. All too soon we found ourselves climbing to Navy Hall to complete registration for the new semester. The freshmen were indoctrinated into the "hurry up and wait" routine of the long lines, but the upperclassmen were quick to inform them that





things were much better now than in the "old days." Again we heard the familiar cries of "Oh, no! Not five 8 o'clocks again." "\$11 for two books!" and "Who do I see to drop this course?"

The first day of classes arrived and the freshmen rushed out at 7:45 carrying all their books, while the upperclassmen sauntered out at 8:05 after a two-minute breakfast in the Lounge. The Elementary and Secondary students, along with the Special Education majors, made their way between Science Hall, Noetling Hall, and Centennial Gymnasium, while the Business students soon discovered that Navy Hall was to be their home for the next four years.

During the next week "buttons, frosh" echoed across the campus. Freshmen appeared in some rather ridiculous "get-ups." The upperclassmen, spirited by the Customs Committee, made sure that these new additions to our college didn't get too lonely or bored. After a week of fun, we all settled down to the routine of another year.

Academically, the first round of tests came and went, and we regarded our instructors with mixed feelings. "This is the toughest year yet" was the general cry from the upperclassmen, while the frosh just sighed and decided that college wasn't all fun.

Football season brought new heroes. Ginny Hardy's enthusiastic cheering squad led a loyal student body in rooting for the Huskies. Mr. Miller's Maroon and Gold Band and Molly Mattern's majorettes provided enlightening half-time entertainment.

Homecoming weekend was soon upon us. The clubs, fraternities, and dormitories were busy dreaming up ideas for the parade. Wood had been gathered for the bonfire. Friday night began at the pep rally where the team was cheered. After the bonfire, some relaxed and some danced to records in the Husky Lounge. The Maroon and Gold Band awakened a few sleepy Waller Hall residents on Saturday morning as they entertained alumni, friends, faculty, and students with a concert on the Carver Hall lawn. The efforts of many were viewed by the judges as they watched the parade from their ring-side seats in front of the Capitol. After lunch at the Commons, the College community and weekend guests made their way to Mount Olympus to view the annual Homecoming football game. The traditional cider and doughnuts were enjoyed as friends and students chatted about past years at Bloomsburg. Dinner at the Commons and dancing at Centennial Gym was the agenda for the evening. All too soon the orchestra was playing the last strains of "Good Night, Sweetheart" as friends and alumni bid farewell.

The annual Varsity Club Dance was another outstanding event on our social calendar. Suspense dominated until a lovely Bloomsburg coed was crowned as Varsity Club Queen.

Thanksgiving vacation arrived. Parents listened patiently to a story of how a deficiency slip, which preceded some students home, was the Dean's mistake, but they were not impressed. Vacation ended quickly, as always, and we headed back to school determined to do better.





Winter made herself known to our campus. Climbing to Centennial Gym and Navy Hall through the snow and ice made those 8 o'clocks even more miserable. The basketball and wrestling fanatics replaced the avid football fans. We were counting the days on our calendars until Christmas vacation. Much excitement preceded the first big dance of the year. The sophomore Cotillion will long be a night to remember. After a week of spiriting, the Waller Hall women exchanged gifts and ate heartily at a party in the Husky Lounge. The freshmen were overwhelmed by the beauty of our campus during the Christmas season while the upperclassmen once again became just a bit melancholy at the sight of the many gaily decorated trees.







The three and a half shortest weeks of the year were too soon a thing of the past and we were back again at the "friendly college." Our campus was soon hit by an epidemic of "test fever," a disease whose symptoms are contemplation of studying and whose remedy is simply study. Tests were soon over, the writer's cramp healed, and good-by to another semester.

A new semester began, and everyone had the chance to start anew. Many seniors returned to classes while others anxiously took over their student teaching positions. Academically, the second semester was much like the first, although it seemed just a few weeks longer. The freshmen had their first real stab at social life as they spent many

hours planning their "Hop." A night to remember for a starry-eyed coed as Nikki Scheno, gracious 1958 Coed of the Year, crowned her successor.

The Husky Lounge "buzzed" as the school's politicians participated in an exciting campaign to elect the new CGA officers. Colorful posters, campaign speeches, election rallies, and a few promises preceded the big day. Five happy candidates celebrated their victories.

The sports page of the Maroon and Gold made a quick change to baseball and track. Three o'clock classes in Navy Hall seemed to be more popular now to those who were lucky enough to have window seats.



Once again bags were being packed for another vacation. Parties filled the calendars of some, while others had reserved their Easter vacation to begin research on term papers that were due in a few short weeks. Memories of this relaxing week were soon interrupted by more term papers, reports, picture files, and piles of unfinished work. Most of us were positive that we would never complete this semester's work.

Another night to remember. The junior class upheld its reputation and came forth with a perfect spring night to add to a sparkling Junior Prom.

Many hours spent in the Husky Lounge, pinochle games in the "smoker," rocking on Long Porch, listening to our favorite records on the Hi-Fi, or just casual walks downtown provided much relaxation during our leisure hours.





We were soon given the opportunity to elect a Bloomsburg coed as May Queen. The last minute touches were made to the May Day program, while the many participants paraded to Centennial Gymnasium daily to practice for this gala event. A sunny spring day set the scene as many friends and relatives from near and far watched Ron Romig,

CGA President, crown the May Queen, and viewed the talent of the Benjamin Franklin Training School students along with the fine program of the college students. The traditional winding of the Maypoles gave much festive color to an invigorating day. The annual May Day Dance in Centennial Gym brought May Day to a fine climax.



The finishing touches were being made to this semester's work when another epidemic of "test fever" hit our campus. Spending many hours in the library, followed by burning the midnight oil for a few nights, seemed to be the best remedy. A look around our campus—the terraces, the courtyard, and Long Porch—showed evidences that many had also developed "spring fever."





Seniors were busy sending invitations, receiving graduation gowns that were too short, being fitted for gowns and dinner jackets for the Ball, signing contracts for that position that wasn't exactly what they wanted but close to home with long vacations, attending Honor Assembly and Ivy Day Exercises, practicing for graduation, and rushing to several "on-the-spur-of-the-moment" parties. Underclassmen were still taking finals, finding rooms in Waller or North Hall or a nice quiet apartment downtown, and packing in their spare time.

And then came the day when Long Porch took on a very strange appearance—boxes, trunks, and sad-looking animals filled every available space. "Write soon," or "See you on the beach," seemed to dominate the conversation on this sunny spring day. Happiness to be going home was slightly overshadowed by "You know, I think I'm going to miss this place."

While freshmen, sophomores, and juniors were making their way home, the "up-on-a-cloud" seniors were getting ready for a big night—the Senior Banquet and Ball. After the greatest night ever, many traveled home to rest up for the big day. In the meantime, alumni returned to campus to meet and chat with former classmates and friends.



Graduation day! The day that seemed to be so far away was here. The class of 1959 proudly paraded to Centennial Gymnasium, reminiscing over four short years—their problems and achievements—and happily thinking about the many years ahead—their opportunities and challenges.





ADMINISTRATION AND



FACULTY



PRESIDENT'S MESSAGE



A Message to the Class of 1959:

“Human history becomes more and more a race between education and catastrophe,” wrote H. G. Wells more than three decades ago.

If this is true, teachers will have a great deal to do with the shaping of things to come.

That you may face this task with hope, confidence, and faith in the future, is the reasonable expectation of your Alma Mater.

Harvey A. Andrus

HARVEY A. ANDRUSS. *President*

Mrs. Anna M. Knight,
Institutional Secretary,
and President Andrus.





MEMBERS OF THE BOARD OF TRUSTEES

SEATED: Hon. Carl H. Fleckenstine, Orangeville, Pa.; Dr. Harvey A. Andruss, President of the College, Bloomsburg, Pa.; Hon. Harold L. Paul, Pottsville, Pa.; Mr. Frank A. Thornton, Shamokin, Pa.
 STANDING: Hon. C. William Kreisher, Catawissa, Pa.; Howard R. Berninger, Esq., Mifflinville, Pa.; Mr. Sam M. Jacobs, Danville, Pa.; Mr. John H. Shuman, Bloomsburg, Pa.; Mr. Leo S. Dennen, Turbotville, Pa.

Not present when photograph was taken: Bernard J. Kelley, Esq., Philadelphia, Pa.

BOARD OF TRUSTEES

C. WILLIAM KREISHER	<i>President</i>
CARL H. FLECKENSTINE	<i>Vice President</i>
HOWARD R. BERNINGER	<i>Secretary-Treasurer</i>
HARVEY A. ANDRUSS	<i>President of the College</i>
CHARLES H. BOEHL, ex-officio	<i>Superintendent of Public Instruction</i>



To the Graduates of 1959:

Commencement is a time for looking ahead, but it is also a time for looking back. If, in looking back, you see that you have "lived" these four years, you may look ahead and expect to derive pleasure from your work and appreciation from those with whom you work; for college is more than preparation for life. A college education *is* life. It is my hope that you have proof of having *lived* these years at college.

May you enjoy professional success and happiness.

Sincerely,

Elizabeth B. Miller

Elizabeth B. Miller

B.S., M.Ed.

DEAN OF WOMEN



Mrs. Miller receives students at the All-College Reception.

To the Seniors of 1959:

It is with particular interest and feeling that I extend congratulations and best wishes to this class of 1959. It seems just yesterday that we both entered Bloomsburg State Teachers College for the first time. During these last four years we have enjoyed new experiences—academic, social, and cultural—which I hope, have improved our respective preparation for the work we do in education.

We have experienced many changes at Bloomsburg during this time—increased enrollment, new buildings, academic requirements, and changes that naturally come with progress. In helping you to adjust to these changes it is our hope that we have helped prepare you for future service to Education—one of man's most vital needs.

Walter R Blair

Walter R. Blair

B.S., M.Ed.

DEAN OF MEN



Dean Blair gives last-minute instructions to Ozzie.



To graduating Seniors:

To say that the road ahead will be a smooth one would be to disillusion you; to say that it will be a challenging and sometimes frightening one would be staying more within the bounds of actuality. For in this world of increasing tension and turmoil, we need, more than ever, young men and women provident enough to see the rewards of hard work and straight thinking and the perils and disappointment in apathy. We hope that, during the past four years, we have prepared you well for the task that is cut out for you. Be proud of the profession you have chosen, and we will be proud of you.

John A. Hoch

John A. Hoch
A.B., M.A.
DEAN OF INSTRUCTION

That's Form SS109 . . .



ASSISTANT DEANS



MARY E. MacDONALD
A.B., A.M.
Assistant Dean of Women
Guidance Services



GEORGE G. STRADTMAN
B.S., M.Ed.
Assistant Dean of Men
Mathematics, Science



RALPH S. HERRE
B.S., M.A., Ed.D.
Assistant Dean of Men
Social Studies

Faculty



BRUCE E. ADAMS
B.A., M.Ed.
Geography



EDNA J. BARNES
B.S., M.A.
Elementary Education



IVA MAE BECKLEY
B.S., M.Ed.
Laboratory School
Grade II



OLIVE P. BEEMAN
Ph.B.
Art



CLAUDE L. BORDNER
A.B., M.A.
Mathematics



BOYD F. BUCKINGHAM
B.S., M.S.
Speech



EDWARD T. DE VOE
B.S., M.Ed., Ed.D.
English



VIRGINIA A. DUCK
B.S.
English



C. STUART EDWARDS
B.S., M.Ed.
Psychology

Faculty



This is not music to dream to, class!



Isn't he cute!



BEATRICE ENGLEHART
B.S., M.S. Ed
Laboratory School
Kindergarten



DOROTHY J. EVANS
R.S.
Music



HOWARD F. FENSTEMAKER
B.A., M.A.
Foreign Languages



GEORGE J. FIKE
A.B., A.M., Ed.M., Ph.D.
Secondary Education

Faculty



WILLIAM C. FORNEY
B.A., M.A.
Business Education



DEBORAH W. GRIFFITH
B.S., M.A.
Laboratory School
Grade IV



DONALD B. HEILMAN
B.S., M.Ed.
History



Maybe the typewriter needs repairing.



It must be there someplace!

Faculty



NORMAN L. HILGAR
B.S., M.A.
Business Education



CLAYTON H. HINKEL
B.S., M.Ed.
Business Education



MARY E. HOMRIGHOUS
A.B., M.A.
Speech



RUSSELL E. HOUK
B.S., M.S.
Physical Education



M. PATRICIA HOUTZ
B.S., M.S.
Business Education



WARREN I. JOHNSON
B.S., M.Ed.
Laboratory School
Grade VI



ELINOR R. KEEFER
B.A., Litt.M., B.S. in L.S.
Librarian

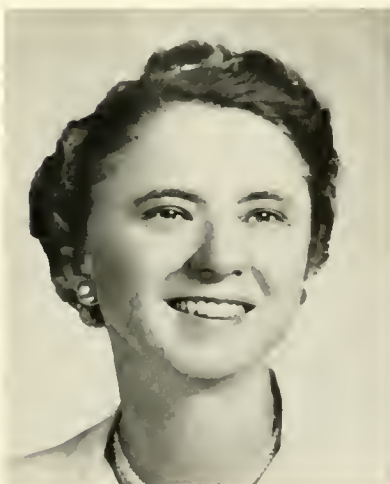

MARY E. KRAMER
B.S., M.A.
Laboratory School



KIMBER C. KUSTER
B.S., M.S., Ph.D.
Biological Science

Faculty



HAROLD H. LANTERMAN
B.S., M.A., Ed.D.
Physical Science



NELL MAUPIN
B.A., M.A., Ph.D.
Social Studies



MARGARET E. McCERN
B.S., M.Ed.
Business Education



ELEANOR J. McCUE
B.S., M.Ed.
Laboratory School
Grade I



CHARLOTTE McKECHNIE
B.S.
English



M. BEATRICE METTLER
A.B., M.A.
College Nurse
Health Education



NELSON A. MILLER
B.S., M.Ed.
Music



DONALD D. RABB
B.S., M.S. Ed.
Survey Science



FRANCIS J. RADICE
B.S., M.Ed.
Business Education

Faculty



Future teacher in action.



Mr. Rabb explains the mysteries of Science to his interested class.



GWENDOLYN REAMS
B.A., M.A.
Assistant Librarian
Children's Literature



KENNETH A. ROBERTS
B.S., M.S.
Laboratory School
Grade IV



J. ALMUS RUSSELL
A.B., A.M., Ph.D.
London University Certificate
English

Faculty



WALTER S. RYGIEL
B.S., M.A.
Business Education



MARTIN A. SATZ
B.A., M.A., Ph.D.
Psychology



TOBIAS F. SCARPINO
B.S., M.S.
Science



RUSSELL F. SCHLEICHER
B.S., M.A.
Psychology
Elementary Science



Now, I believe in making my exams long enough.

Faculty



GILBERT R. W. SELDERS
B.A., M.Ed., D.Ed.
Reading Specialist



JOHN J. SERFF
B.S., M.Ed., Ph.D.
Social Studies

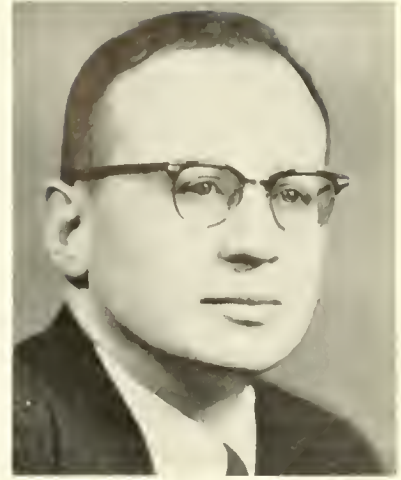

CECIL S. SERONSY
B.A., M.A., Ph.D.
English



HAROLD S. SHELLY
A.B., M.A.
Physical Education



BARBARA J. L. SHOCKLEY
B.A., M.S., Ph.D.
Social Studies



JOHN R. SHUMAN
B.S., Ph.M., Ph.D.
Mathematics



WILLIAM B. STERLING
B.S., M.S. Ed.
Geography, Aviation



MARCELLA M. STICKLER
B.S., M.A.
Laboratory School
Grade III



EUGENE D. THOENEN
A.B., M.A., Ph.D.
Economics

Faculty



ROBERT P. ULMER
B.S., M.Ed.
Art



EDWARD W. VAN NORMAN
B.S., M.Ed.
Audio-Visual Education



E. PAUL WAGNER
B.S., M.Ed., Ed.D.
Psychology
Public School Psychologist



GLENN S. WEIGHT
B.A., M.A., M.S., Ph.D.
English Literature



MARY ELEANOR WRAY
B.A., M.S.
Health Education



EDITH G. ZINN
B.A., M.A.
Art



Now, you guys should know by this time . . .



Around the world in eighteen weeks.



And notice that whrr-rr sound.



Just a few pages for Wednesday—60 to 179.

NON-TEACHING PERSONNEL



MRS. MARGARET ANDERSON
Resident Advisor



MRS. ALTHEA HOKE
Resident Advisor



Mrs. Hoke performs one of her many duties as Resident Advisor.



JENNINGS B. KNOEBEL
B.S. in A.E.
Superintendent of Grounds



PAUL G. MARTIN
B.S.
Business Manager



W. HORACE WILLIAMS
Manager of College Store



MISS BEATRICE EYERLY—"That will be \$1 plus 3 cents tax."



HELEN LOREMAN—Waller Hall's Master of All.



FRANK BILLMAN—"Going up?"



MRS. HELEN BARKAUSKAS—"Is this large, medium, or small?"

ORGANIZATIONS



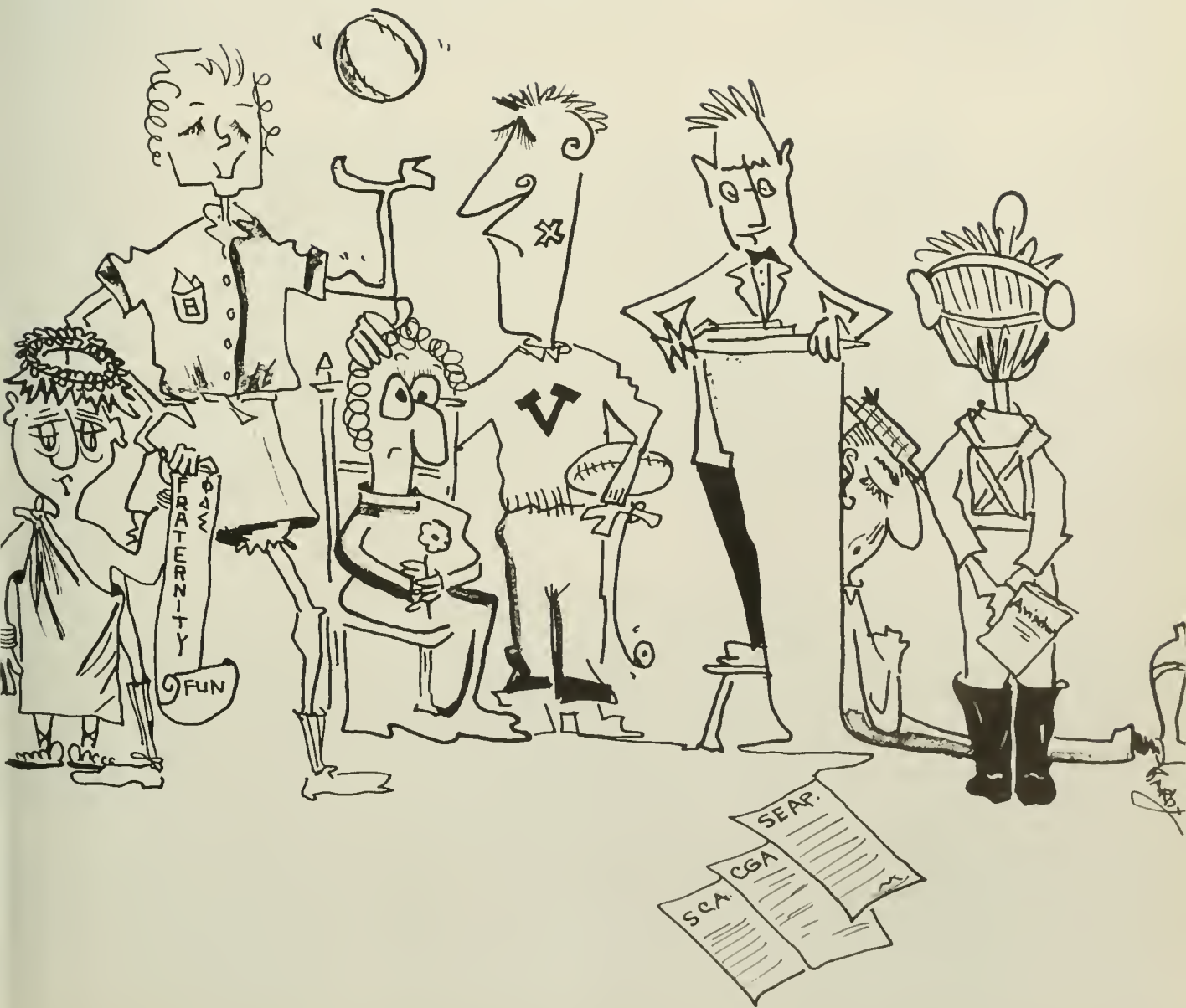

COMMUNITY COVER COLLEGE



JOSEPH ZAPACH
Vice President



RONALD ROMIG
President



NIKKI SCHENO
Secretary



JACK EBERHART
Treasurer



CONSTANCE TERZOPOLOS
Assistant Treasurer



MENT ASSOCIATION COUNCIL



Ron Romig presides at a regular Council meeting.

FACULTY MEMBERS

Mr. Hoch	Dr. Herre
Mrs. Miller	Dr. Martin
Mr. Blair	Mr. Johnson
Mr. Stradtman	Dr. Engelhardt
Miss MacDonald	Dr. Maietta

STUDENT REPRESENTATIVES

Marie Walsh
Raymond Burger
Donald Ker
Lorraine Yeager
William Roberts
James Peck
Judith Goss
Robert Warren
Gary Reddig
Lillian Snyder
Albert Francis
Robin Folmsbee
Paul Ternosky
Mary Ann Thornton



Lu Natter receives the gavel that he used as CGA President from Ron Romig.



COMMITTEE CHAIRMEN

Byron Krapf
*Dining Room
Committee*

Patricia Glatts
*Hospitality
Committee*

James Peck
Election Board



COMMITTEE CHAIRMEN

Conrad Stanitski
*Freshman Class
Advisor*

Joseph Zapach
*Vice President
of CGA*

Geraldine O'Brien
*Freshman Class
Advisor*

CGA Standing Committees are part of the framework of the governmental system of the school. Every aspect of government essential to the college community is represented by a committee comprised of members of the student body. The chairmen of these committees are responsible to the Vice President of CGA who is Chairman Ex-Officio of each committee.

Individually, each committee has a specific job to do. The student body may make suggestions or offer advice to the chairman. The total picture shows, however, that these duties of the committees overlap. As a result, the problems of the school are sufficiently covered, and the governmental duties are thus performed.



No, Don, it's not spiked.



So, you want to lead a band.

NG COMMITTEES

COMMITTEE CHAIRMEN

Robert Leiss
*Social-Recreation
Committee*

Sara Schilling
*Furniture
Committee*

Robin Folmsbee
Awards Committee



COMMITTEE CHAIRMEN

Robert Stish
Pep Committee

Joan Schuyler
Pep Committee

Marjorie Ginnick
Awards Committee

Missing from picture:

William Stevenson
Customs Committee

Donald Morgan
Assembly Committee

Robert Rohm
*Fire Drill
Committee*



Ardent Huskie supporters.



Careful there, Ken.



GOVERNING BOARD OFFICERS

SEATED: P. Glatts, Treasurer; C. Cordora, Vice President; R. Henry, President; G. Glahn, Secretary; L. Yeager, Social Chairman. STANDING: Mrs. Margaret Anderson, Resident Advisor; Mrs. Elizabeth Miller, Dean of Women; Mrs. Althea Hoke, Resident Advisor.



Big and Little Sisters get together for a social hour.



Is this real



There's no business like show business.

WOMEN



GOVERNING BOARD

SEATED: Mrs. M. Anderson, P. Glatts, C. Cordora, R. Henry, G. Glahn, L. Yeager, Mrs. A. Hoke. STANDING: M. Williams, M. Ginnick, A. Zevas, Mrs. E. Miller, D. Clayton, M. Morson, A. Sacks, L. Shaffer.



aller Hall?



What's trump, girls?



Comfortable, Kathy?



Ginny's reading Mother Goose again!

RESIDENT



SEATED: R. Rimple, Secretary; A. Francis, President; G. Anderson, Vice President. STANDING: Mr. Walter Blair, Dean of Men; H. Orband, Treasurer; Mr. George G. Stradtman, Assistant Dean of Men.



Going my way?



Those pajamas are pretty splashy!



2-2-2-2-2-2-2



Home, sweet home.



Calling Pottstown, Earl?



Hurry, fellas, you'll be late for that 8:00 class!



Chess invades North Hall.

COMMUTING WOMEN

OFFICERS

President Robin Folmsbee
Vice President Olivia Greenaway
Secretary Eliabeth Reed
Treasurer Dorothy Stradtman

OFFICIAL BOARD

Elizabeth Derr
 Janet Fry
 Kay Nearing
 Elizabeth Reed
 Dorothy Stradtman
 Elizabeth Tarr



Day Women's Association



Test tomorrow?



m-m-m good!



Better than a Beauty Rest mattress.

COMMUTING MEN

OFFICERS

President Paul Ternosky
Vice President Charles Schlegel
Secretary Clarence Barnhart
Treasurer John Glennon



Left to right: C. Schlegel, P. Ternosky, C. Barnhart, J. Glennon.



A familiar scene during the lunch hour.



The Day Men's Lounge serves as a study hall during free hours.



A real student never wastes a minute.

ATHENAEUM CLUB



The purpose of the Athenaeum Club is to familiarize students with many types of music. During the year the members listen to records and discuss various aspects of the compositions. The programs are diversified, and include selections ranging from classical to progressive jazz.

Through listening to the music and discussing the compositions, the members gain a better knowledge of and deeper interest in music.

Left to right: J. Ide, Program Chairman; V. Sinn, Treasurer; C. Keller, Vice President; L. Myers, President; Miss Edith G. Zinn, Advisor; M. Mellon, Secretary.



AVIATION CLUB

The Aviation Club, a co-educational organization, was formed with the purpose of stimulating and developing an interest in flying. The only requirement for admission is an interest in aviation.

During the meetings, which are held twice a month, the members study and discuss various aspects of aviation. This year excursions were made to the radar station and Bloomsburg Airport.

Mr. W. Bradford Sterling is the club's advisor.



SEATED, left to right: R. Linder, W. Frable, H. Rosenberger, G. Ketner, S. Kessiel, N. Ehrenfried, W. Schilling. STANDING: J. Braubits, D. Roberts, J. Stinson, N. Nash, J. Varcoe, D. Walker, S. Leskie, J. Simko, R. Wolfe, K. Parker. Missing when picture was taken: E. Kahler, R. Makoney, B. Deppen.

"B" CLUB



"B" Club has been established to foster a spirit of co-operation and sportsmanship, and to create a greater interest in athletics among the women of the college.

Any woman in the college is eligible for membership in the club if she can earn 500 points through participation in athletic events during the school year.

"B" Club meets twice a month and plans projects such as their spring camp-out, which is held during a weekend in April. This camp-out, it is hoped, will soon become a traditional activity at B.S.T.C. They also worked simultaneously with the Varsity Club on its project, the "Sportsmen's Holiday."

Left to right; Miss Eleanor Wray, Advisor; J. Baylor, Treasurer; M. Mattern, President; R. Davis, Secretary; M. Morson, Vice President.



SEATED, left to right: B. Obudzinski, M. Ginnick, J. Matchulat, J. Matchulat, K. Nebus, C. Cordora, M. Mattern. STANDING: S. Sayles, B. Wooster, P. Paralis, J. Witmyer, G. Glahn, R. Vignola, C. Geiger.



SEATED, left to right: D. Wenkinbach, M. Pomes, R. Davis, J. Baylor, M. Beers, C. Yost, B. Batzel. STANDING: L. Shaffer, S. Smith, D. Marcy, L. Taylor, M. Morson, B. Rozelle, S. Pfister.

POETRY CLUB

The Poetry Club meets on the second and fourth Thursday of each month in the Social Rooms of Science Hall. Membership is open to all students.

All members join in the informal group study of poetry and through this develop a sound appreciation and become acquainted with its fundamentals. This increases their enjoyment of creating, reading, and discussing this type of literature. Thus, the Poetry Club fulfills its goals, and also brings to students a more complete background.



SEATED: M. Moran, E. Miller, Mr. Glenn S. Weight, Advisor; P. Fetterolf, J. Little, D. Regan. STANDING: G. Reed, R. Gower, President; D. Laubach, J. Yocum. Missing from picture: P. Antonio, Vice President; M. Fowler, Secretary-Treasurer.



The Business Education Club is an organization open to all students of the Business Education Department. It helps to develop qualities of leadership and to train future teachers for the positions they will hold. The club also performs duties for the Department of Business Education.

Left to right: Walter S. Rygiel, Advisor; M. Stanell, Historian; M. Dushanko, Secretary; M. Weiser, Treasurer; W. Thomas, Vice President; J. Shirk, Refreshment Committee; A. Adelizzi, President.



EDUCATION CLUB



DRAMATIC

The Dramatic Club provides an opportunity for students who wish to learn play direction and production. Anyone with a genuine interest in dramatics and previous experience in acting or staging plays may join the "Bloomsburg Players."

One-act workshop plays are given once a week by various members of the club. A major production is given once a year, this year's project being *Fanny's First Play* by George Bernard Shaw. The club also participates in school assemblies and various school activities.



SEATED, left to right: M. Sofranko, Secretary; Miss Mary E. Homrighous, Advisor; A. Toocy, Treasurer. STANDING: R. Stish, President; F. Buck, Vice President.



CLUB



Just a little more rouge.



I have loved Juggins since the first moment I beheld him.



My daughters are French girls. That is very different!



The Varsity Club is composed of men who have won a letter in any authorized inter-collegiate sport. Founded upon a basis of athletic ability, the club's purposes are to advance ideals of sportsmanship and scholarship, to encourage brotherhood and fellowship among men of similar interests, and to promote an interest in inter-collegiate athletics.

Left to right: R. Warren, Treasurer; E. Levengood, Secretary; G. Anderson, President; R. Rimple, Vice President.



SEATED, left to right: J. Mascioli, L. Freeland, R. Huttemann, S. Elinski, R. Bottorf, J. Johnson. STANDING: N. Shutovitich, R. Burger, S. Covington, P. Spahr, M. Shultz, S. Hugo.



The Varsity Club sponsors an annual dance.



SEATED, left to right: E. Blackburn, R. Warren, K. Wood, J. Panichello, B. Stevenson, T. Engleman, A. Francis. STANDING: P. Valania, R. Rimple, E. Levengood, W. Swisher, Mr. Harold S. Shelly, Advisor; G. Anderson, P. Lockuff, J. Garman.



OFFICERS, left to right: Robert Steinruck, Vice President; Phillip Underkoffer, President; Roberta Strain, Judy Goss, Librarians; Virginia Diebert, Treasurer; Joanne De Brava, Secretary.

The College Choraleers is an organization that endeavors to provide an enjoyable and purposeful singing group. Membership is open to all male and female students who enjoy singing and are able to attend rehearsals. This year the chorus has been divided into two groups, a men's glee club and a women's glee club. The programs presented included selections by each of the groups and also numbers by the combined chorus.

The year's activities included a program presented for the Annual Conference for Teachers and Administrators and Christmas selections recorded and broadcast nationally. The group, in addition, presented various other concerts and programs for both college students and the townspeople. Through its many activities the Choraleers provided much musical enjoyment for our college community.

Mr. Nelson Miller and Mrs. Jane Evans are co-directors of the Choraleers.



CHORALEERS



PAT FETTEROLF

Accompanist



MAROON AND



MAROON AND GOLD BAND

Student musicians, a capable director, and an interested and appreciative student body—these are the elements that are combined to make the Maroon and Gold Band one of the finest organizations on campus.

The services this group performs for the college community are numerous. During football season the fast stepping marching band can be seen at all football games, pep rallies, and parades, doing its part to cheer the Huskies on to victory. After football season is over our marching band then becomes a concert band which presents many interesting and varied programs for the enjoyment of both the college community and the residents of the surrounding areas.



Left to right: C. Higby, M. Rinehimer, M. McHose, N. Hane, J. Powell.



LEFT TO RIGHT: M. Goodbrod, C. Rance, C. Smith, B. Kane, E. Drendall, P. Polovitch, M. Yeagly, S. Pfister, B. Batzel, C. Sipos. SECOND ROW: J. Stackhouse, C. Cribbs, E. Reifsnnyder, J. Heider, D. Andrews, M. Faltisco, S. Weatherill, J. Welch, G. Gilbert, K. Thomas, W. Murray.



LEFT TO RIGHT: F. Buck, C. Boyer, W. Maurer, J. Smith, F. Bendinsky, A. Adams, C. Girton, F. Diener. SECOND ROW: R. Bogdanski, W. Shoup, D. Brown, J. Eberhart, W. Hausler, D. Barnhart, D. Burrell, W. Foust.

GOLD BAND



Left to right: R. Boonie, T. Shade, J. McCarthy, W. Brown, R. Hughes.

LEFT TO RIGHT: R.
Henry, C. Geist, J. Slottje.
SECOND ROW: J. Troy,
L. Snyder, J. Schell, W.
Knepper, G. Sandel.



LEFT TO RIGHT: L. Knapp,
B. Sherts, D. Wikenbach.
SECOND ROW: J. Jennings,
K. Carlson, C. Weed, D. Marey.

MAJORETTES



MOLLY MATTERN

Head Majorette



KNEELING, left to right: M. Ginnick, M. Mattern, J. Gross, H. Davis.
SECOND ROW: G. O'Brien, M. Dushanko, J. Reinaker, H. Salfi, J. Benford.



The majorettes add spark to the pep rallies.

SCIENCE CLUB

If you are interested in either the biological or physical sciences, then more likely than not you are a member of one of the more popular clubs on campus, the Science Club.

It is the purpose of this organization to study and discuss topics dealing with the various branches of these sciences. This is accomplished through the use of films, lectures, group discussion, and an annual all-day field trip.

Through membership in this organization, a much more thorough understanding of science and the role it plays in our lives is acquired.



MEMBERS: Kenneth Angradi, John Baldino, Thomas Beninsky, Donald Boyer, Joan Bugel, Albert Cecco, Daniel Cody, Harry Cole, William Conrad, Judy Darrup, Gorden Eckley, David Gerber, John Gorgus, Robert Graguil, Thornton Grove, Jo Ann Heston, Clare Hummer, Dennis Hunt, William Huntsman, Harold Kashner, Joan Koteh, Robert Lehman, John Longo, John Makara, Eugene Maurey, Laura McVey, Dennis Musket, Louis Palermo, Robert Pelak, John Polaschik, Robert Price, Richard Rapson, Elizabeth Reed, Claude Rhoades, David Fitzman, Wayne Sheaffer, Joseph Siefertaski, James Simon, John Smaltz, Robert Smith, David Snook, Joseph Stancatos, David Stout, Mary Lou Todorowski, Gorden Trumbower, Peter Valania, Carl Vassia, David Walker, Richard Wolfe, Richard Wydoski, William Yurkiewicz, Richard Zoranski.

STUDENT EDUCATION ASSOCIA



The SEAP endeavors to promote professional interests and activities, to develop professional educational standards, and to strengthen teacher-student relationships. The various projects of this chapter prove very profitable to the college community as a whole.

The most outstanding activity proving most beneficial is the tutoring service. Since the organization is composed of juniors and seniors of the three curriculums, these upperclassmen are capable of tutoring those students desiring help.

The entire program is designed to meet the needs of students, as well as to aid student teachers in their experiences.

SEATED: M. Morson, President. STANDING: S. Kish, Secretary; W. Boyer, Treasurer; F. Buck, Vice President; M. Wahl, Social Chairman.



ION OF PENNSYLVANIA



STUDENT CHRIS



SEATED: D. Barnhart, President; S. Stetler, Secretary. STANDING: C. Higby, Vice President; Mr. Clayton H. Hinkel, Advisor; R. Henry, Treasurer.

The purpose of the Student Christian Association is to advance the knowledge of Christian Fellowship on the campus, to create a better understanding of the Bible, and to better realize the importance of religion in life.

Each meeting includes prayer and worship. Programs may consist of group discussion on pertinent subjects, talks by interesting speakers, film-strips, and special services, such as seasonal parties or All-College Vespers.

This year the SCA made Christmas cards for the Bloomsburg Hospital and sent two representatives to the National YMCA Conference over the Christmas holidays. During National Brotherhood Week in February, the organization presented an assembly program for the benefit of the college students.



TIAN ASSOCIATION



Good to the very last drop.



ALPHA PSI OMEGA



The Alpha Omicron Chapter of Alpha Psi Omega is made up of selected academically high students of the Dramatic Club. It provides an honor society for those doing a high standard of work in college dramatics, and secures for them the mutual helpfulness provided by a large national fraternity.

Miss Mary E. Homrighous, Advisor; A. Czepukaitis, President.



SEATED, left to right: R. Botteon, R. Radzai, Treasurer; A. Czepukaitis, G. Glahn, Secretary; L. Morlock, M. Sofranko. STANDING: R. Steinruck, Miss M. Homrighous, A. Metzgar, D. Loughlin, S. Stettler, R. Stish, J. Zapach.

GAMMA THETA UPSILON

Gamma Theta Upsilon, a co-educational geography fraternity, is open to students who have a geography major or minor, and are academically high in geography courses.

The purpose of the organization is to advance the study of geography, both as a cultural discipline and as a practical subject for study and investigation. A National Loan Fund has been established by the fraternity in order to promote graduate work in geography.

Interesting programs are provided throughout the year by qualified persons who have an interest in the organization and its purposes.



SEATED, left to right: J. Smith, Recording Secretary; J. Cawthern, President; C. Barnhart, Vice President. STANDING: F. Suntheimer, R. Rohm, H. Rosenberger, R. Zoransky, J. Stinson, Mr. W. B. Sterling, Advisor; L. Mulhall, R. Bartelson. Missing from picture: J. Chidester, Corresponding Secretary; D. Bingaman, Treasurer.

KAPPA DELTA PI



SEATED: Dr. Nell Maupin, Advisor, STANDING: D. Ker, Treasurer; B. Curry, Historian; G. Reed, President; N. Pekala, Corresponding Secretary; S. Swider, Vice President; C. Clark, Recording Secretary.

Kappa Delta Pi, co-educational honor society in education, endeavors to promote high professional, intellectual, and personal standards, and to recognize outstanding educational contributions. Members are required to be juniors or seniors, have a general scholastic rating on the Dean's List, and pass a majority vote of the members present.

This year's programs of the Gamma Beta Chapter included slides shown by Dr. Maupin, the fraternity advisor, an interesting talk by Dr. Barbara J. Shockley, and a panel discussion concerning the exceptional child.



SEATED, left to right: D. Ker, C. Clark, S. Swider, G. Reed, Dr. Nell Maupin, Advisor; N. Pekala, B. Curry. SECOND ROW: L. Shaffer, J. Smith, F. Reed, C. Braun, D. Lezinski, J. Lazo, K. Swatt, J. Longo. THIRD ROW: D. Wenkinbach, D. Wanat, S. Bogle, F. Aumiller.

SEATED, left to right: J. Trudnak, J. DeBrava, M. Stanell, J. Andrews, L. Bartlow, C. Cordora, D. Andrysiak. SECOND ROW: W. Delbaugh, S. Greenland, K. Michael, I. Parry, J. Richenderfer, B. Arnold, P. Burger, C. Carson, A. Francis. THIRD ROW: M. Wahl, R. Beaver, S. Schilling.



SIGMA ALPHA ETA

Sigma Alpha Eta is a fraternity for those students who are interested in speech and hearing. The aims of this organization are to create an interest in the field of Speech and Hearing, to encourage professional growth, to insure high planes of achievement in academic and clinical activities, and to build wholesome public relations with other college departments and with local organizations interested in knowing about the field of speech and hearing rehabilitation.

The four grades of membership are (1) Affiliate—students having an interest in becoming informed about the field. (2) Associate—students who have completed the first year, and have an active interest in training in the field. (3) Key Members—Advanced students in the field with a 2.7 average. (4) Honor Members—a recognition level for key members who have demonstrated outstanding leadership in the organization.



Left to right: B. Curry, Vice President; L. Shaffer, Corresponding Secretary; G. Baurys, Recording Secretary; G. Wilcox, Treasurer; A. Pellman, President; Dr. Donald F. Maietta, Advisor.



PI OMEGA PI



Dr. Thomas B. Martin, Advisor, confers with President John Longo and Bernice Dietz.

The Alpha Delta Chapter of Pi Omega Pi is a Professional Business Education Fraternity fostering its aims to encourage, promote, extend, and create interest and scholarship in commerce, to aid civic betterment in colleges, to encourage and foster high ethical standards in business and professional life, and to teach the idea of service as the basis of all worthy enterprise.

A second semester sophomore standing scholastic rating of 2.3 and two semesters credit in the Business Education Club are required for initiation into the fraternity.

This year, being the Business Department's 30th anniversary, the organization's main project was bringing the fraternity's alumni file up to date, making a summary of this information, and sending it to the members. Additional projects were preparing name tags for business conferences, and helping with registration at these conferences.



SEATED, left to right: L. Bartlow, B. Rozelle, B. Dietz, M. Weiser, M. Hand, J. Shirk, J. Andrews. SECOND ROW: E. Malarkey, G. Tressler, R. Ellis, B. Arnold, H. Gaughan, G. Treon, F. Reed, J. Peck, R. Harris, R. Ball.

SEATED, left to right: C. Clark, A. Page, Historian; J. Kunes, Vice President; J. Longo, President; Y. Galetz, Secretary; C. Braun, Treasurer; J. Fry. SECOND ROW: D. Delbo, W. Delbaugh, K. Swatt, W. Rhodes, Dr. Thomas B. Martin, Advisor; C. Janetka, A. Beeson, S. Swider, C. Unger.



PHI SIGMA PI



Left to right: B. Krapf, Chaplain; R. Burger, Assistant Secretary-Treasurer; W. Thomas, Treasurer; P. Valania, President; I. Parry, Vice President; C. Stanitski, Sergeant-at-Arms; J. Peck, Secretary; R. Romig, Historian. Mr. Russell Schleicher, Advisor, is missing from picture.

Phi Sigma Pi is the men's professional education fraternity. Founded on a basis of superior scholarship, it exists to meet the needs of close fellowship among men interested in advancing educational ideals.

Men eligible for membership must be students of college work who have maintained a 2.5 cumulative rating with a 2.5 average the semester previous to initiation. Members must also be students in residence.

The Iota Chapter of Bloomsburg sponsors the annual Battle of the Classes held during the spring semester. Ginny Hardy was selected fraternity sweetheart. The group also sponsored a jazz concert.



FIRST ROW, left to right: O. Fine, J. Eherhart, D. Rapson, I. Parry, J. Peck, P. Valania, W. Thomas, R. Winn, E. Farrow, D. Ker. SECOND ROW: J. Zapach, K. Wood, W. Roberts, B. Krapf, C. Stanitski, R. Romig, R. Gower, W. Norton, C. Keller. THIRD ROW: J. Polaschik, R. Stish, R. Corrigan, D. Barnhart, S. Swider, R. Steinruck, J. Stinson, L. Kruk, L. Fisher, R. Rossi. FOURTH ROW: N. Shutovich, C. Stanitski.



One of the new features on our campus this year was the college library. Replacing the old dining room, this newly renovated section of Waller Hall has become a modern, easily accessible library for the use of the college students.

Also included is a juvenile section for the use of the children from the training school. Overlooking the court and fountain, the large, airy rooms provide a pleasant setting for research and study.



SEATED, left to right: E. Miller, M. Brown, E. Drendall, M. Dushanko, P. Phillips. STANDING: Mrs. Martha MacNeal, Library Assistant; Mrs. R. Laubach, Library Assistant; B. Tarr, C. Eaton, J. Valentiner, M. Huttenstine.



ATHLETICS







ROBERT BOTTORF



STANLEY COVINGTON



WOODROW RHOADS



FOOTBALL 1958



KENNETH WOOD



MORITZ SCHULTZ



OSCAR SNYDER



PAUL SPAHR



COACHING STAFF

<i>Head Coach</i>	WALTER BLAIR
<i>Trainer and Assistant Coach</i>	HAROLD SHELLY
<i>Line Coach</i>	RUSSELL HOUK
<i>Backfield Coach</i>	DONALD HEILMAN
<i>Student Assistant</i>	DONALD WRIGHT

Left to right: D. Heilman, R. Houk, W. Blair, D. Wright, H. Shelly.

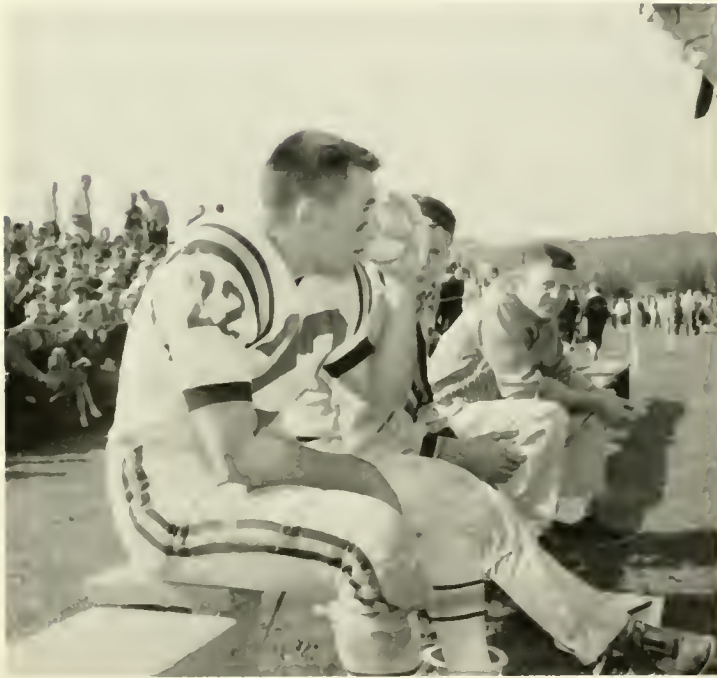

Gaby gives aid to injured Ozzie.



MANAGERS
L. Freeland, G. Anderson



Problems, Coach Blair?

This year's Husky team, under the coaching of Walt Blair in his second year as head coach, provided the record books with many outstanding statistics. The Huskies began the season in a blaze of power and continued their outstanding championship play throughout the year. The Husky brawn boasted a five win, two loss and one tie record. The Huskies never let up until the final gun sounded.

SCORES

BSTC	20	Shippensburg	19
BSTC.....	16	Kings College	12
BSTC.....	32	Mansfield	6
BSTC.....	16	Cortland	0
BSTC.....	12	Millersville	0
BSTC.....	12	E. Stroudsburg	12
BSTC.....	0	West Chester	56
BSTC	6	Lock Haven	12



Some coaching from the sideline.



All right, you don't have to get rough about it!



Something's got to give!



Paul takes a snooze between plays.



You tell them, Barney!



Jim Conrad runs in for a tackle.



Pre-ga



Another Huskie crashes through the line.



A full house turns out to cheer for the Huskies.



Cheer up, fellows!



rmup



6-10-34 Hut!



A pass completed to Fake.



COACHING STAFF

HAROLD S. SHELLY
NORMAN L. HILGAR



RAY BURGER



STAN COVINGTON

BASKET

VARSITY



MANAGERS

PAT CHRISTOFF
JOHN JOHNSON
BOB MORGAN
BILL MORGAN



BALL



CARL SWEET



BILL SWISHER

JUNIOR-VARSITY





Mascioli scores for the Huskies.

Under the capable coaching of Harold Shelly, the Husky basketball squad gave us another outstanding season.

Beginning with three successive wins, the team continued to display its exceptional ability throughout the season with only a few setbacks.

Many days of practice and inexhaustible effort by both team and coaches produced a team that was capable of outscoring the best competitor.



It must be up there someplace.



Graceful



High scorers for the Huskies.

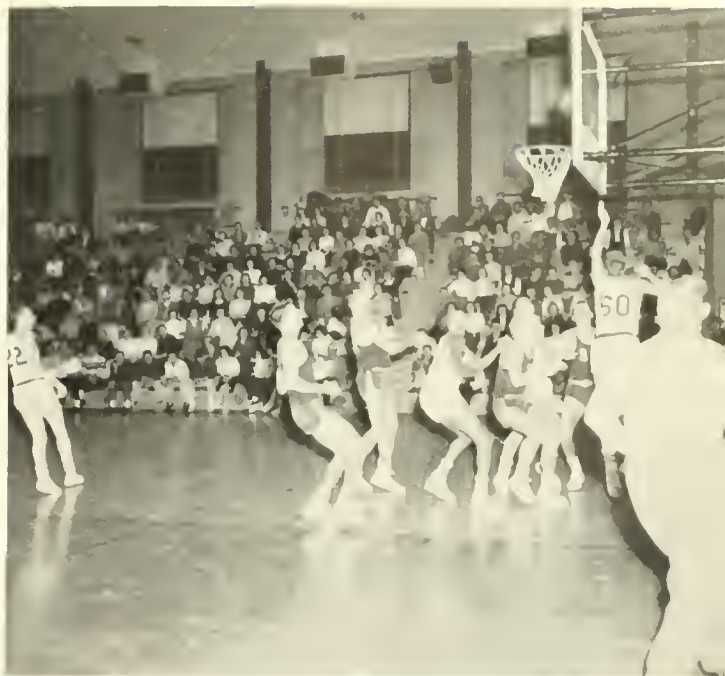

Do you have that "left out" feeling, Bill?



en't they!



Anyone need a pogo stick?



COACH RUSSEL HOUK

The Husky matmen had the best year since their organization. Veterans Jim Garman, Bob Rohm, Dick Rimple, Stan Elinsky, and Bob Asby, strengthened by outstanding freshmen like Maynard Aungst and Gary Allen, brought forth a team that will be hard to match by coach Russell Houk during future wrestling seasons at B.S.T.C.

The Husky wrestlers made a very good showing at the Wilkes' Tournament with Jim Garman placing third in his weight class. The team exhibited exceptional talent in its wins and was defeated only by the top area squads. The boys were always in there fighting and B.S.T.C. can long be proud of the 1958-59 Husky wrestlers.





BOB ASBY



JIM GARMAN



Student Coach. Bob Bottorf, checks the weight of two Husky matmen.



DON KER



PETE VALANIA

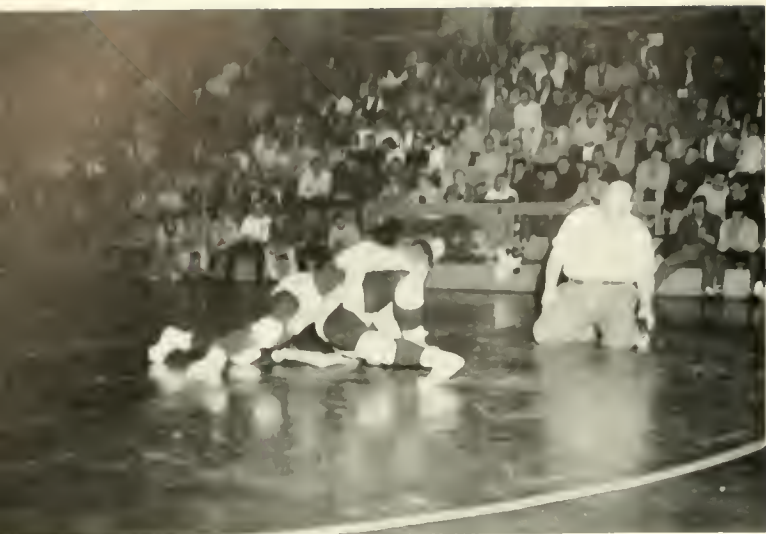

Almost!



Watch that line.



Is it or isn't it?



Oops!



Pain in the neck.

BASEBALL-1958

Once again our baseball team, led by their new coach, Walter Blair, boasted a winning season. From the very beginning it was evident that our club was out to win. Although there were some rough spots during the season, Coach Blair quickly ironed them out and the team went on to display its talents in the typical Bloomsburg fashion. The Husky baseball team ended the season in second place in the Pennsylvania State Teachers College Athletic Conference.

SCORES

BSTC.....	13	Lock Haven	5
BSTC.....	5	Scranton University	8
BSTC.....	7	Lock Haven	6
BSTC.....	5	Kutztown	7
BSTC.....	5	Mansfield	0
BSTC.....	7	Mansfield	11
BSTC.....	2	Shippensburg	7
BSTC.....	6	Shippensburg	2
BSTC.....	9	Lycoming College	4
BSTC.....	11	E. Stroudsburg	3
BSTC.....	2	Lycoming College	3
BSTC.....	10	Kutztown	6



Coach Walter Blair gives some pointers to Tommy Hoffman.



THE HUSKY BASEBALL TEAM OF 1958



T. Sheehan, T. Hoffman, B. Lesko



P. DeNoy, J. Oustrich.



P. Houser, G. Anderson.



J. Goobic, J. Panichello.



C. Derr, J. Pental.



D. Franklin, P. Franklin.



Dean Fritz is all set to hit a homer.



KNEELING, left to right: B. Boyle, B. Rohm, P. Lockuff.
STANDING: D. Fritz, W. Patynski, E. Blackburn.



Coach Walter Blair, C. Orner, J. Huda.



E. Woyciehowski, E. Galitsky, R. Quick.



HAROLD SHELLEY
Coach

Potential ability and good sportsmanship were two of the outstanding features of this year's track team. The team, coached by Harold Shelly, made a definite contribution to the Penn Relays in Philadelphia and at the State Teachers College Conference at Shippenburg, placing fifth in both meets.



MANAGERS
Jim Miller and Pete Valania



BSTC	49½	Shippensburg	81½
BSTC	66⅔	Millersville	59⅓
BSTC	58½	Cheyney	71½
BSTC	52	E. Stroudsburg	74
BSTC	67½	Lock Haven	63½



"What do we do next?"



"Where's the other team?"



Up and over.

All right, Carl, hope!



Come o-n-n. Huskies!

CHEERLEADERS



GINNY HARDY
Captain



Team, Team, Team!



GINNY
HARDY
MARTI
WILLIAMS
BOBBI
CLARK

EILEEN
WOLCHESKY
ELAINE
MUSTARD
SALLY
RIEFENSTAHL

PUBLICATIONS







JOANNE BECHTEL
Editor



SUE GREENLAND
Assistant Editor



ROBERT B. BOGDANSKI
Photographer



EDITORIAL BOARD
SEATED, left to right: M. Keefer, M. Mattern, M. Tier. STANDING:
C. Ryan.



Sam Haupt, Co-ed of the Year Di-
rector; Gerry O'Brien, Bob Steinrueck
Obiter Show Directors.



PETER VALANIA
Business Manager



DEPARTMENT HEADS

SEATED, left to right: D. Andrysick, B. Pelak, Directors of Senior Pictures; L. Ruggieri, Head Typist. STANDING: J. Longo, Advertising Manager; W. Atkins, Sports Editor; S. Swider, Assistant Sports Editor. Missing from picture: W. Rundel, Distribution Manager; B. Hockenberry, Art Editor.

EDITORIAL STAFF

SEATED, left to right: T. Berrardi, L. Crossan, H. Amberlavage. STANDING: E. Brooker, C. DelVecchio, C. Cordora, D. Regan, L. Myers, A. Waltman, D. Hutchinson, M. Hutterstine.



ADVERTISING, TYPING, AND DISTRIBUTION STAFFS

SEATED, left to right: P. Markovci, S. Metz, H. Reiff. STANDING: M. Weiser, S. Smith, P. Ilawke, J. Williams, P. Polovitch, B. DeMarte.



MAROON AND GOLD



MARY ANN THORNTON
Editor



SANDRA MOORE
Assistant Editor



RUSS DAVIES
Photographer



EDITORIAL BOARD
Left to right: I. Parry, S. Moore, E. Farrow, G. Reed, M. Huttenstine.



TYPING STAFF
SEATED, left to right: M. Hand, J. Matchulat, M. Keafer. STANDING:
M. Dushanko, M. Staude.



COLUMNISTS
Left to right: M. Keafer, I.

The College Newspaper



CALVIN RYAN
Business Manager



JOJIN LONGO
Advertising Manager



REPORTERS

SEATED, left to right: P. Vaughn, L. Niehoff, M. Wassel. STANDING:
J. Wolf, L. McHail, F. Bendinsky, S. Marcheski, P. Glatts.



CIRCULATION AND ART STAFF

Left to right: C. Stinson, S. Kashner, F. Kozick.



organ, R. Folmsbee, N. Scheno,
Freidel, J. McCracken.



DEPARTMENT HEADS

Left to right: J. Davies, Distribution Manager; B. Hockenberry, Art Editor; R. Steinruck, Sports Editor; J. Peck, G. I. Mail.



ERWIN FARROW
Editor



SANDRA MOORE
Assistant Editor



BUSINESS STAFF

Left to right: B. Steinruck, R. Trudnak, Manager; R. Davies.



ART STAFF

J. Stinson, M. Stanell.



TYPING STAFF

Left to right: M. Weiser, B. Seifert, B. Batzel,
Head Typist.



EDITORIAL BOARD

Left to right: I. Parry, D. Regan, M. Thornton, G. Reed, R. Gower.

THE PILOT

The College Handbook



GLENN REED
Editor



JANE ANNE SMITH
Assistant Editor



STANLEY SWIDER
Business Manager



EDITORIAL BOARD
SEATED, left to right: D. Regan, Mrs. E. Miller, Advisor: C. Keller.
STANDING: N. Pekala, W. Criswell, E. Farrow, M. Downey.

FEATURES





MAY DAY

May Queen
BOBBI CREAMER



The Queen and her court.



Myron Zawoiski entertains the court.



Lu Natter, CGA President, crowns Bobbi Creamer as Queen.



Robin Hood and his men are portrayed by freshman girls.

1958

The Queen's Court

ROSE COULTER
MARY GRACE
BETTA HOFFNER
NANCY HUGHES
JANE MARTINI
DONNA MATTOCKS
ANNETTE ROUSH
NANCY SUWALSKI



Recession of the Queen and her court.



Look, Mom, no cavities!



Ole King Cole was a merry old soul . . .



Indians on the warpath.

FRESHMEN



That welcomed first letter from home.



Now clin



Fun for the upperclassmen, too.



Freshmen make their debut at the All-College Reception.

Moments to Remember



Prosh.



Beau's beauty treatment



And Mom, it's a Wurlitzer!



Oh, boys, I'm ticklish!



"My Girl's A Hullabaloo . . ."



Fraternity brothers escape



Here comes the parade!



The Bloomsburg High School Band adds a colorful note to the Homecoming parade.



Wow, those gals from the mountains . . .



Tony Hardy, Phi Sig Sweetheart.



May the best team win.



Maroon and Gold Band entertains alumni at half-time.



Go, team, go!



"I could have danced all night."



Football? In Rome?



Before or after?



Make yourself comfortable, horsie.



Hold-up on Second Street.



You have the proof this time, Dean Hoch.



What shall it be, girls—a hula, Charleston, or war dance?



Wendy and Ann as Scotch lassies capture first prize.

VARSITY CLUB DANCE



SUZIE SPYKER VARSITY CLUB QUEEN

November 24, 1958—Miss Suzie Spyker was crowned as Queen of the Varsity Club at their annual dance, The Sportsmen's Holiday.

Hailing from Reading, Pennsylvania, our gracious queen was enrolled in the Secondary Curriculum.

Gaby Anderson crowns Freshman, Suzie Spyker, as Varsity Club Queen.



The Queen
and her court

Left to right: Molly Mattern, Senior; Suzie Spyker, and Lydia Gobbi, Junior.
Connie Terzopolos, Sophomore, is missing from picture.

A JOURNEY INTO DARKNESS



Scene from the top of the Loree Breaker.

In April of 1958, 24 members of Dr. De Voe's Nineteenth Century Novel Class visited the Loree Colliery at Plymouth, Pennsylvania, as an outgrowth of reading Zola's *GERMINAL*, a story dealing with coal mining in northern France during the 1860's. Students and faculty members were the guests of the Hudson Coal Company, Scranton, Pennsylvania. After visiting the Loree Colliery, the group proceeded to the Morgan Shaft at Larksville where they were dropped six hundred feet below the surface in a cage in approved miner fashion and where they witnessed the dangerous operation of "robbing pillars."



And away we go!



TESTIMONIAL TO DR. KUSTER



KIMBER CLEAVER KUSTER
B.S., M.S., Ph.D.
Class of 1913, B.S.N.S.
Professor of Biology

"... when we feel ourselves to be the heirs of the universe, when the sea flows in our veins, and the stars are our jewels, when we perceive all things as infinite and holy, what need is there for covetousness and self-assertion, for the pursuit of power, or the drearier forms of pleasure."

—Huxley in DOORS OF PERCEPTION

(Quoted from a letter written by Mrs. Gangwere to Mr. J. Alfred Chiscon, Class of 1934, Chairman of the K. C. K. Fund.)



Dr. Kuster poses with portrait.

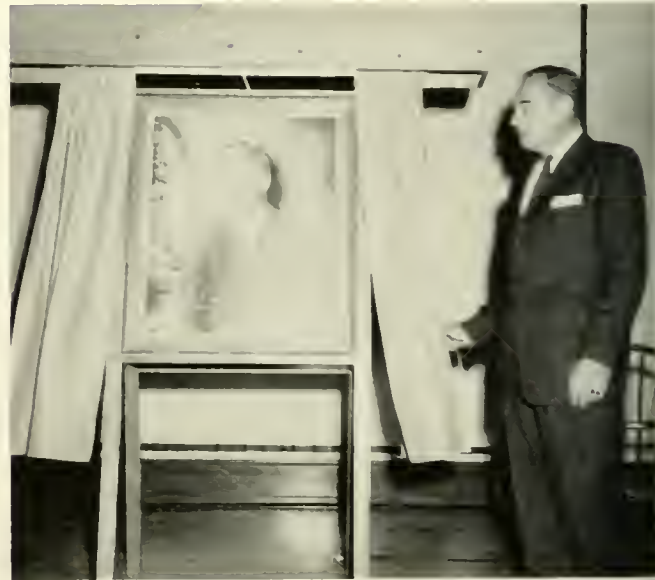

Dr. De Voe unveils the Gangwere portrait, presented by Science majors, 1949-58, on Alumni Day, 1958. The Kuster portrait now hangs in Room 24 of Science Hall.

BLOOMSBURG WINS NATIONAL AND INTERNATIONAL SHORTHAND AWARDS.

For the third consecutive year students in the Shorthand III class taught by Mr. Walter S. Rygiel have won first prize in the nationwide shorthand contest. Collegiate Division. Class A, sponsored by the Esterbrook Pen Company. It is the first time in the history of the contest that a college has won the first prize three years in succession. There were between fifty-five and sixty thousand contestants, representing over 2000 teams, participating.

Students in this Shorthand III class won third prize in an international shorthand contest sponsored by the Gregg Publishing Company. There were approximately 20,000 contestants, representing the United States and many foreign countries participating. Barbara Batzel won the added distinction of being named to fourth place in the International Student Division for submitting a meritorious specimen of shorthand notes.



SEATED, left to right: D. Lezinski, M. Majikas, J. Stablum, J. Bittle, B. Dietz, L. Campbell, M. Miller. STANDING: Dr. Thomas B. Martin, G. Eltringham, J. Butz, J. Dreisbach, A. Adelizzi, J. Kunes, L. Fisher, A. Beeson, W. Boyer, K. Swatt, Mr. Walter S. Rygiel.



Mr. Rygiel presents awards to winners in the National contest.

SEATED, left to right: E. Drumtra, J. Kunes, B. Batzel, D. Lezinski, A. Beeson, J. Bechtel, J. Dreisbach, M. Majikas. SECOND ROW: Mr. Walter S. Rygiel, L. Ruggieri, A. Brumbach, M. Miller, L. Campbell, J. Stablum, B. Dietz, J. Bittle, Dr. Thomas B. Martin. THIRD ROW: G. Eltringham, J. Bangs, J. Butz, A. Adelizzi, L. Fisher, K. Swatt.



CAMPUS



That professional look.



How about it, boys, shall I hold her hand?



Getting a new slant on life.



I say, old chap, a spot of tea?

CANDIDS



No, John! Your perspective is way off.



But that's absurd, Dr. Shockley.



"Sweet apple cider . . ."



Organized confusion.

COED OF THE YEAR



SANDRA GALLI
Freshman



NAN STRAIN
Freshman

CANDIDATES

CAROLYN CRIBBS
Sophomore



CAROL MAZZA
Sophomore

COED OF THE YEAR



GERRY O'BRIEN
Junior



HENRIETTA SMITH
Junior

CANDIDATES

JOANNE BECHTEL
Senior



The "Chipmunks" add to the entertainment at the Obiter Show.

THE COED AND HER COURT



Nikki Scheno crowns her successor as Coed-of-the-Year, Molly Mattern.



The enthroned Co-ed wears a happy smile.



The candidates and their escorts.



Molly Mattern

1959 COED-OF-THE-YEAR

UNDERGRADUATES





CLASS OF 1960





SEATED, left to right: Joan Matchulat, Secretary; James Peck, President. STANDING, left to right: Robert Steinruck, Vice President; Lorraine Yeager, Women Representative; Mr. Russell E. Houk, Advisor; Sam Haupt, Treasurer.





SEATED, left to right: G. Reddig, President; C. Cribbs, Secretary. STANDING: J. Kitchen, Treasurer; W. Stevenson, Vice President; J. Goss, Women Representative.

CLASS OF





1
9
6
1



CLASS OF 1962



SEATED, left to right: E. Anderson, Woman Representative; R. Sharpe, Vice President; H. Cole, President; J. Ayres, Secretary. STANDING: R. Steinhart, Man Representative; Mr. Tobias Scarpino, Advisor; R. Millhouse, Treasurer.





SENIORS



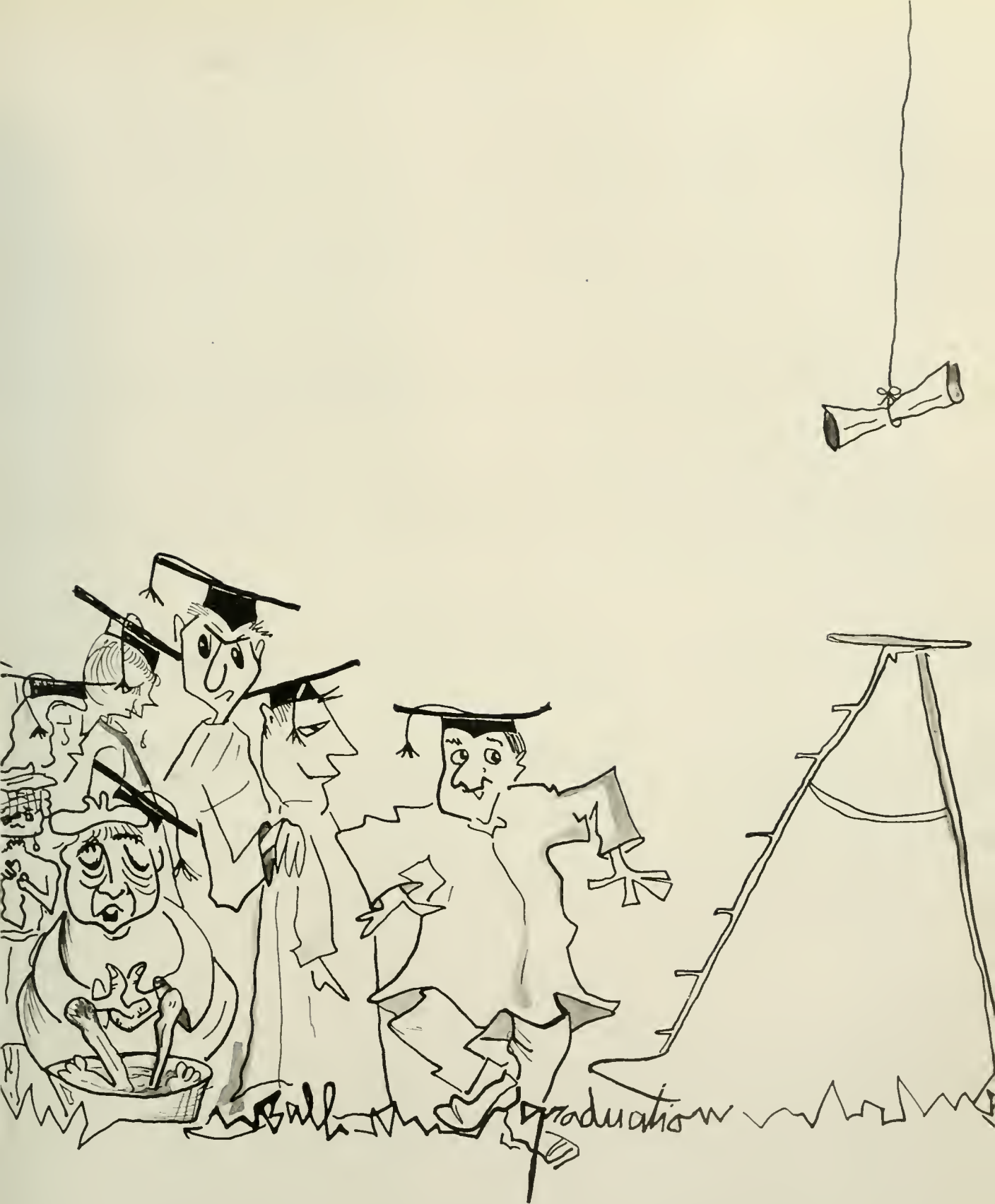



Dear Fellow Graduates:

We are in the twilight of our long day at Bloomsburg. As our work here draws to a close, it is appropriate that we judge, each to himself, what Bloomsburg has meant to us and in turn what we may have meant to it. Our professional future will be largely governed by the training, knowledge, and growth that we have acquired in partaking of Bloomsburg's academic offerings and the meaningfulness of our personal lives will be determined to a large degree by the personal contacts and experiences that we have had here. On the other hand, every class leaves its mark on Bloomsburg and we, certainly, are no exception. During the last four years our class, through its academic and social performance, has subtly enhanced the image of Bloomsburg State Teachers College. So it is that though we are taking much from our college, it is not without contributing something of ourselves to it.

As we look back over the years here at the college, we find ourselves engulfed by a bitter-sweet stream of poignant remembrances. For each one of us they are different, but as a class, that from the first possessed a strong esprit de corps, we share a common history with like memories. But let us not long occupy ourselves with things that are past. Soon we will be graduated, an event that will be a monumental milestone in the history of our lives. But as commencement nears and we prepare to say good-bye to each other and to the school, may we be mindful of the parental sacrifices that made it possible, and may we take heart and gird ourselves for those vicissitudes which will follow graduation. Let us carry into the world those experiences that we have had here at Bloomsburg and may they help us become useful members of our society and achieve a personal success while serving to our utmost the cause of mankind.

Speaking for the class, I should like to extend our sincere and grateful thanks to: our President, our Faculty, our Parents, the Board of Trustees, the Commonwealth of Pennsylvania, and our class advisors—Mr. Miller, Mr. Hilgar, Mr. Stradtman, and Dr. Seronsy—who have spent much time and effort in our behalf.

It has been a great honor serving you as president and I should like to take this opportunity to wish you success in whatever you may undertake and may your thoughts often return to your former classmates and to the Bloomsburg State Teachers College.

Sincerely,

Donald Ker

DONALD KER
Class President, 1959

SENIOR CLASS OFFICERS



EDWARD BROWER
Vice President



KAY NEARING
Secretary



FRANCIS BUCK
Treasurer



DR. CECIL C. SERONSY
Advisor



ANN WALTMAN
Historian



MARIE WALSH
Woman Representative



RAY BURGER
Man Representative

BUSINESS EDUCATION



THOMAS B. MARTIN
B.S., M.S., Ed.D.
Director of Business Education



Bernice Dietz, student teacher, directs a Typing Class at Bloomsburg High School.



Bookkeeping is made easy under the direction of student teacher, Carl Janetka.



JAY ROBERT BANGS

Millville

General Business

Day Men's Association 1, 2, 3, 4; Aviation Club 1; Business Education Club 2, 3.



LORRAINE JOAN BASSO

Bangor

General Business

Waller Hall Association 1, 2, 3, 4; "B" Club 1, 2, 3, 4; Business Education Club 3; Dramatic Club 1; SEAP 3, 4; Hospitality Committee 2; Coed of the Year 2.



BARBARA ELAINE BATZEL

Sinking Spring

Secretarial, Social Studies

Waller Hall Association 1, 2, 3, 4; "B" Club 1, 2, 3, 4; Business Education Club 2, 3; SEAP 1, 4; Maroon and Gold Band 1, 2, 3, 4; SCA 1; OLYMPIAN Typist 4; Intercollegiate Band 2, 3.

JOANNE BECHTEL

Easton

General Business

CGA Secretary 3; College Council Member 3; Student Government Conference Secretary 3; Dining Room Committee, 4; Waller Hall Association 1, 2, 3, 4; Business Education Club 1, 2, 3, 4, Program Chairman 4; College Choraleers 1, 2; SEAP 4; Social Usage Club 3; MAROON AND GOLD News Staff 1, News and Feature Staff 2; OBITER Editorial Staff 2, Editorial Board 3, Editor 4; Senior Class Committee Chairman; WHO'S WHO AMONG STUDENTS IN AMERICAN UNIVERSITIES AND COLLEGES.

WALTER JOSEPH BEDNAR

Wyoming

Accounting, Typing

Day Men's Association 3, 4; Business Education Club 3, 4; SEAP 3, 4; MAROON AND GOLD Publication Staff 3.

VALETTA ANN BEESON

Glenside

General Business

Pep Committee 3; Waller Hall Association 1, 2, 3, 4; Waller Hall Governing Board 3; Pi Omega Pi 3, 4; "B" Club 2, 3, 4; Business Education Club 2, 3, 4; College Choraleers 1; SEAP 4; SCA 1; Basketball Tournament Committee 1, 2, 3; Cheerleader 1, 2, 3; MAROON AND GOLD Typist 3, 4; Senior Class Committee Co-Chairman.





EUGENE PAUL BERG

Allentown

Accounting, Typing, Retail Selling

Resident Men's Association 1, 2, 3, 4; Aviation Club 1; Business Education Club 1, 2, 3; College Choraleers 1, 2; SEAP 3, 4; SCA 3; Basketball Tournament Committee 1, 2.

JANICE LYNN BITTLE

Cressona

General Business

Waller Hall Association 1, 2, 3, 4; Business Education Club 1, 2, 3; SEAP 3; SCA 1, 2; Senior Class Committee Co-Chairman.

EARL J. BOEHMER

Rock Glen

Accounting, Typing, Retail Selling

Day Men's Association 1, 2, 3, 4; Pi Omega Pi 3, 4; Business Education Club 1, 2, 3; SEAP 4.

WILLARD E. BOYER

Muncy Valley

General Business

Hospitality Committee 2, 3; Resident Men's Association 1, 2, 3, 4; Business Education Club 2, 3, 4; College Choraleers 1; Dramatic Club 1, 2, 3, 4; SEAP 3, 4, Treasurer 4; MAROON AND GOLD Typist Staff 2; OBITER Assistant Sports Editor 2, 3; SCA 1.

CARL JOSEPH BRAUN, JR.

Sunbury

Accounting, Typing, Social Studies

Day Men's Association 1, 2, 3, 4; Kappa Delta Pi 3, 4; Pi Omega Pi 3, 4, Treasurer 4; Business Education Club 1, 2; SEAP 4.

EDWARD BERNARD BROWER

Feasterville

Accounting, Typing, Retail Selling

Class Treasurer 3, Vice-President 4; Phi Sigma Pi 2, 3, 4, Secretary-Treasurer 3; Business Education Club 2, 3, 4; SEAP 3, 4; Baseball 1, 2; Football 1, 3.



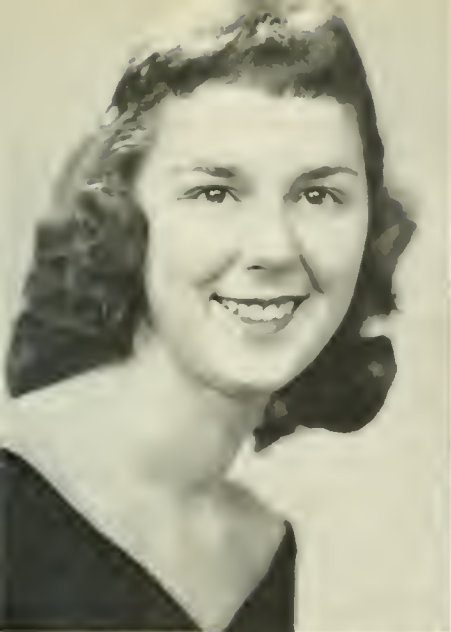

AUDREY ELLEN BRUMBACH

Bangor, Penna.

General Business

Election Board 3, 4; Waller Hall Association 1, 2, 3, 4; Alpha Psi Omega 3, 4; Sigma Alpha Eta 1; "B" Club 3, 4; Business Education Club 2, 3, 4; Dramatic Club 1, 2, 3, 4; SEAP 4; MAROON AND GOLD Advertising Staff 1, Typist 3, 4.



JOSEPH ROBERT BUTZ

Glen Lyon

General Business

Resident Men's Association 1, 2, 3, 4; Phi Sigma Pi 2, 3, 4, Assistant Secretary-Treasurer 2, President 3; Business Education Club 2, 3, 4; Football 1; Business Education Contest Co-Chairman 2, Chairman 3; SEAP 3, 4.



ANITA LOUISE CAMPBELL

Lewistown

General Business

Woman Representative 1, 2; Awards Committee 3; Waller Hall Association 1, 2, 3, 4; SEAP 3; SCA 1, 2.

CAROL MAE CLARK

Upper Darby

Secretarial, Social Studies

Day Women's Association 4; Waller Hall Association 1, 2, 3, 4; Alpha Psi Omega 3, 4; Kappa Delta Pi 3, 4, Recording Secretary 4; Pi Omega Pi 2, 3, 4; Business Education Club 1, 2, 3; College Choraleers 1; Dramatic Club 2, 3; SEAP 4; SCA 1; MAROON AND GOLD Typist 1; Hospitality Committee 2; Election Board 3.

THOMAS EDWARD CONCAVAGE

Mount Carmel

Accounting, Typing, Social Studies

Day Men's Association 1, 2, 3, 4; SEAP 4; Men's Intramurals 1, 2.

MARGARET JEAN DAVIES

Peckville

General Business, English

Waller Hall Association 1, 2, 3, 4; "B" Club 2, 3, 4; Business Education Club 3; College Choraleers 1; SEAP 3; SCA 1.





WILLIAM F. DELBAUGH

Northumberland

Accounting, Typing, Social Studies

Day Men's Association 1, 2, 3, 4; Pi Omega Pi 3, 4; Business Education Club 2, 3; SEAP 3, 4; Kappa Delta Pi 4.



BERNICE KATHRYN DIETZ

Klingerstown

General Business

Hospitality Committee 3; Waller Hall Association 1, 2, 3, 4, Treasurer 3; Waller Hall Governing Board 3; Pi Omega Pi 3, 4; Athenaeum Club 1; Business Education Club 2, 3; SEAP 3; WHO'S WHO AMONG STUDENTS IN AMERICAN UNIVERSITIES AND COLLEGES.



OTTO HENRY DONAR

Sheppton

Accounting, Typing, Social Studies

Day Men's Association 2, 3, 4; Athenaeum Club 3; Aviation Club 2; Business Education Club 4; SEAP 3.

VINCENT HENRY DOYLE

Locust Gap

Accounting, Typing, Social Studies

Day Men's Association 1, 2, 3, 4; SEAP 4.

JOY LOUISE DREISBACH

Lehighton

General Business

Waller Hall Association 1, 2, 3; Business Education Club 1, 2, 3; College Choraleers 1; SEAP 3; SCA 1, 2, 3, Secretary 3.

ELLEN J. DRUMTRA

Hazleton

Accounting, Shorthand, Typing

Day Women's Association 1, 2; Waller Hall Association 3, 4; Pi Omega Pi 2, 3; Business Education Club 1, 3, 4; SEAP 4.





CHARLES FULLMOR DYE

Turbotville

General Business

Hospitality Committee 3; Resident Men's Association 1, 2, 3, 4; Business Education Club 2, 3, 4; SEAP 3, 4; MAROON AND GOLD News Staff 1, 2, 3.

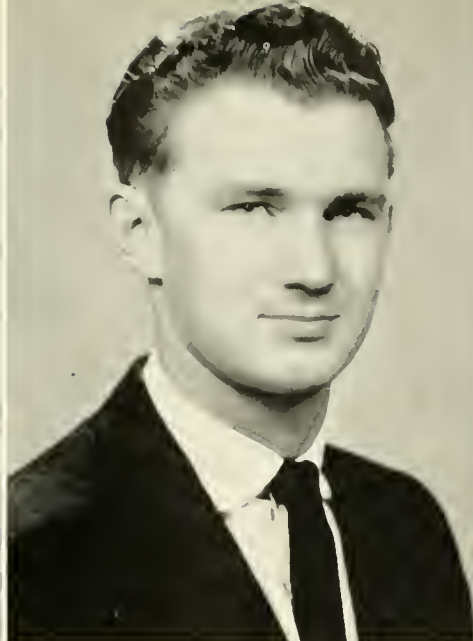

RAYMOND FRANK EPLER

Hummelstown

Accounting, Social Studies, Typing

Resident Men's Association 3, 4; Business Education Club 3, 4; SEAP 3, 4; Men's Intramurals 3.



JOHN ROBERT FENNER

Wyoming

General Business

Day Men's Association 1, 2; Men's Resident Association 3, 4; Business Education Club 2, 3, 4; SEAP 3, 4; Basketball 1; Men's Intramurals 1, 2, 3, 4.

GARY SHELDON FISHER

Bloomsburg

Accounting, Typing, Spanish

Day Men's Association 1, 2, 3, 4; Business Education Club 3; SEAP 4; Football 1, 2.

LARRY ALLEN FISHER

Trevorton

General Business

Resident Men's Association 1, 2, 3, 4; Phi Sigma Pi 3, 4; Business Education Club 2, 3, President 3; SEAP 3; Basketball Tournament Committee 1, 2; Football 1.

MYRTLE MAY FOWLER

Nanticoke

General Business

Day Women's Association 3, 4; Business Education Club 3; Poetry Club 3, 4.





JAMES KARL FREED

Pottsville

Accounting, Typing, Social Studies

Resident Men's Association 1, 2, 3, 4; Business Education Club 2, 3, 4; SEAP 3, 4.



LAMAR LEE FREELAND

Newport

Accounting, Typing, Retail Selling

Election Committee 2, 3; Resident Men's Association 1, 2, 3, 4; Business Education Club 1, 2, 3, 4; College Choraleers 1, 2; SEAP 3, 4; Varsity Club 2, 3, 4; Basketball Tournament Committee 2, 3, 4; Football Manager 1, 2, 3, 4.



JANET LOUISE FRY

Berwick

General Business, Accounting

Day Women's Association 1, 2, 3, 4; Day Women's Official Board 4; Pi Omega Pi 3, 4; Business Education Club 2, 3; Dramatic Club 1; Maroon and Gold Band 1, 2, 3, 4; Science Club 3.

JOHN J. GALINSKI

Forest City

Accounting, Typing, Retail Selling

Resident Men's Association 1, 2, 3, 4; Aviation Club 3; Business Education 1, 2, 3, 4; Dramatic Club 2; SEAP 4; Maroon and Gold Band 1, 2, 3.

JAMES PAUL GARMAN

Sunbury

Accounting, Typing, Retail Selling

Resident Men's Association 1, 2, 3, 4; Business Education Club 3, 4; SEAP 3, 4; Varsity Club 1, 2, 3, 4, Treasurer 2; Wrestling 1, 2, 3, 4.

HAROLD EDWARD GAUGHAN

Girardville

Accounting, Typing, Social Studies

Resident Men's Association 2; Day Men's Association 3, 4; Pi Omega Pi 3, 4; Athenaeum Club 4; Business Education Club 2, 3; SEAP 4.





CONNIE JUNE GIRTON

Bloomsburg

General Business

Day Women's Association 1, 2, 3, 4; Business Education Club 3, 4; College Choralers 1; SEAP 3, 4; Maroon and Gold Band 1, 2, 3, 4; Librarian 2, 3.



EDWARD JOHN GWASDACUS

Frackville

Accounting, Typing, Social Studies

Election Board 3, 4; Day Men's Association 2, 3, 4; Athenaeum Club 4; Business Education Club 2, 3; SEAP 3, 4.

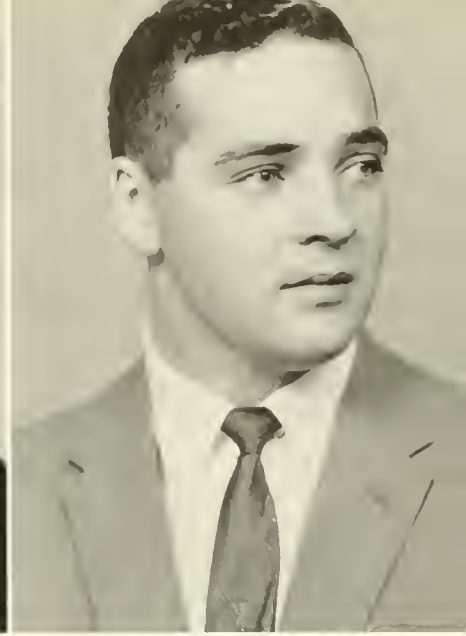

ROBERT WILLIAM HARRIS

Bloomsburg

Accounting, Typing, Retail Selling

Day Men's Association 4; Pi Omega Pi 2, 3, 4; Business Education Club 1, 2; SEAP 3, 4.

SUSAN JANE HAYHURST

Bloomsburg

Secretarial, Social Studies

Day Women's Association 1, 2, 3, 4; Day Women's Official Board 2; Aviation Club 2; Business Education Club 3, 4; SEAP 3, 4; OLYMPIAN Advertising Staff 1.

CHARLES ROBERT HOYT

Shick-hinny

Accounting, Typing, Retail Selling

Day Men's Association 2, 3, 4; Resident Men's Association 1; Athenaeum Club 1; Business Education Club 2, 3; SEAP 3, 4; Maroon and Gold Band 1.

DUANE WARREN HUNTER

Hunlock Creek

Accounting, Typing, Social Studies

Day Men's Association 1; Business Education Club 3, 4.



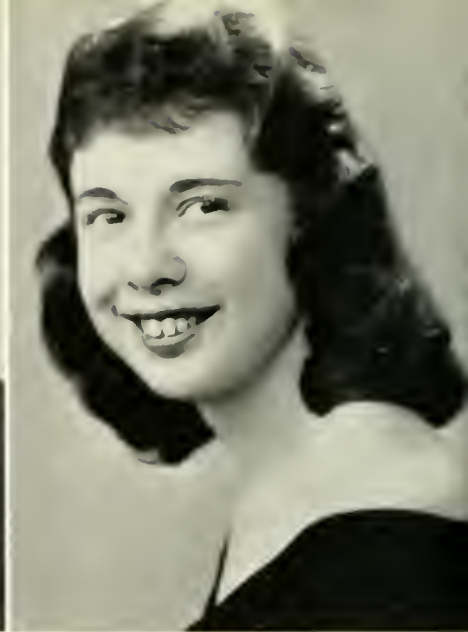

CARL JOSEPH JANETKA

Hatboro

Accounting, Typing, Retail Selling

Class President 1, 2; College Council 1, 2; Freshman Class Advisor 3; Student Government Conference 2; Assembly Committee 3; Resident Men's Association 1, 2, 3; Kappa Delta Pi 3, 4; Phi Sigma Pi 2, 3, 4; Pi Omega Pi 3, 4; Business Education Club 2, 3; SEAP 3, 4; Basketball 1, 2, 3, 4; Track 1, 2; CGA Hospitality Committee 1; Coed of the Year Director.

JOSEPH WILLIAM JOHNSTON

York

Accounting, Typing, Retail Selling

Social Recreation 3; Resident Men's Association 1, 2, 3, 4; Business Education Club 3, 4; SEAP 3, 4; Varsity Club 1, 2, 3, 4; Football 1, 2, 3; Men's Intramurals 1, 2, 3, 4.

HETTIE CATHERINE JONES

Cresco

Secretarial, Social Studies

Waller Hall Association 1, 2, 3, 4; Athenaeum Club 1; Business Education Club 2, 3, 4; College Choraleers 1; SEAP 3, 4; SCA 1; MAROON AND GOLD News Staff 1, 2.

JOHN JOSEPH KASPER

Mahanoy City

Accounting, Social Studies

Day Men's Association 3; Athenaeum Club 4; Aviation Club 4; Business Education Club 1, 2, 3, 4; SEAP 4.

SOPHIA A. KISH

Catasauqua

Secretarial, Social Studies

Hospitality Committee 3; Day Women's Association 4; Waller Hall Association 1, 2, 3, 4; Aviation Club 3; Business Education Club 1, 2, 3, 4; Dramatic Club 1; SEAP 3, 4, Secretary 4; OLYMPIAN Typing Staff 3; MAROON AND GOLD News Staff 1.

EMMA KOVALEVICH

Hanover Township

General Business

Customs Committee 2; Waller Hall Association 1, 2, 3, 4; "B" Club 1, 2, 3, 4; Business Education Club 4; SEAP 4; Social Usage Club 2.





LEONARD BERNARD KRUK, JR.
Scranton

Accounting, Typing, Social Studies

Pep Committee 2, 3; Resident Men's Association 1, 2, 3, 4; Phi Sigma Pi 3, 4; Business Education Club 2, 3; College Choraleers 1; SEAP 4; Maroon and Gold Band 1, 2; Senior Class Committee Chairman.

JANICE EVELYN KUNES
Johnsonburg

General Business

Class Secretary 3; College Council Member 3; Election Board 2, 3; Customs Committee 3; Waller Hall Association 1, 2, 3, 4; President 3, Governing Board 1, 2, 3, 4; Pi Omega Pi 3, 4; Vice-President 4; "B" Club 3, 4; Business Education Club 2, 3, 4; College Choraleers 2; SEAP 3, 4; SCA 1; WHO'S WHO AMONG STUDENTS IN AMERICAN UNIVERSITIES AND COLLEGES.

MARY ELIZABETH LABYACK
Nazareth

General Business

Waller Hall Association 1, 2, 3, 4; Athenaeum Club 4; Business Education Club 1, 2, 3; SEAP 3, 4; MAROON AND GOLD Typing Staff 1; OBITER Typing Staff 4.

EARL C. LEAVENGOOD
Pottstown

Accounting, Shorthand, Typing

Day Men's Association 1, 2, 3; Resident Men's Association 4; Business Education Club 2, 3, 4; SEAP 3, 4; Varsity Club 2, 3, 4; Secretary 4; Track 2, 3, 4; Men's Intramurals 1, 2, 3, 4.

SANDRA LEE LEWIS
Shickshinny

Secretarial, Social Studies

Furniture Committee 2; Co-Chairman; Pep Committee 4; Assembly Committee 2; Waller Hall Association 1, 2, 3, 4; Business Education Club 3; SEAP 3, 4; Maroon and Gold Band 1, 2; Women's Chorus 1; Fashion Show 1, 2, 3, 4.

DOROTHY ANN LEZINSKI
Scranton

General Business

Waller Hall Association 1, 2, 3, 4; Kappa Delta Pi 4; Pi Omega Pi 2, 3, 4; Historian 3; Business Education Club 1, 2, 3, 4; Dramatic Club 1; SEAP 3, 4; OLYMPIAN Typing Staff 3; OBITER Typing Staff 3.





JAY EDWARDS LONG

Sweet Valley

General Business

Day Men's Association 1, 2; Resident Men's Association 3, 4; Business Education Club 1, 2, 3, 4, Historian 3; SEAP 3, 4; Maroon and Gold Band 1, 2, 3, 4; SCA 1, 2.



JOHN ROCCO LONGO

Kelayres

General Business

Day Men's Association 2, 3, 4; Kappa Delta Pi 3, 4; Pi Omega Pi 3, 4, President 4; Athenaeum Club 4; Business Education Club 2, 3; SEAP 4; Science Club 4; Basketball Tournament Committee 4; MAROON AND GOLD Advertising Manager 4; OBITER Assistant Business Manager 4; Hospitality Committee 4; Election Board 4; Senior Class Committee Chairman; WHO'S WHO AMONG STUDENTS IN AMERICAN UNIVERSITIES AND COLLEGES.



RUTH FRANCES LUNDAHL

Herndon

General Business

Day Women's Association 1, 2, 3, 4; Aviation Club 3; Business Education Club 3, 4; SEAP 4; Social Usage Club 2.

MILTON E. LUTSEY

Shavertown

Accounting, Typing, Social Studies

Day Men's Association 2, 3, 4; Resident Men's Association 1; Aviation Club 1; Business Education Club 2, 3, 4; SEAP 4.

MARYANNE TERESA MAJIKAS

Girardville

General Business

Hospitality Committee 3; Waller Hall Association 1, 2, 3, 4; Pi Omega Pi 3, 4; Business Education Club 2, 3, 4; College Choraleers 1; SEAP 3; MAROON AND GOLD Typist Staff 1, 2, 3.

EUGENE F. MALARKEY, JR.

Girardville

Accounting, Typing, Retail Selling

Day Men's Association 1, 2, 3, 4; Pi Omega Pi 4; Athenaeum Club 4; Business Education Club 2, 3; SEAP 4.





LOUIS WESLEY MARSILIO

Hazleton

Accounting, Typing, Retail Selling

Fire Drill Committee 3; Pep Committee 4; Resident Men's Association 1, 2, 3, 4; Business Education Club 1, 2, 3, 4; SEAP 3, 4; Fashion Show 3; Football 1.



WILLIAM JOSEPH MATECHAK

Bloomsburg

Accounting, Typing

Business Education Club 3; Men's Intramurals 3.



MARY ALICE MATTERN

Forty Fort

Secretarial, Retail Selling

Customs Committee 2; Bulletin Board Committee 1; Waller Hall Association 1, 2, 3, 4; Athenaeum Club 1; "B" Club 1, 2, 3, 4, President 4; Business Education Club 3, 4; Fashion Show Co-ordinator 2, 3; Majorette 1, 2, 3, 4, Head Majorette 4; OBITER Editorial Board 4.

ALICE J. MENKEWICZ

Shenandoah

General Business

Waller Hall Association 1, 2, 3, 4; Aviation Club 1; Business Education Club 4; SEAP 4; SCA 1, 2.

LOIS MARY MILLER

Mifflinville

General Business

Day Women's Association 2, 3, 4; Business Education Club 3; SEAP 3, 4; Social Usage Club 2.

BETTY LOUISE MOSER

Bloomsburg

General Business

Day Women's Association 1, 2, 3, 4; Business Education Club 3; College Choraleers 1, 2; SEAP 3; SCA 1, 2.





SANDRA KATHRYN MOUREY

Shenandoah

Secretarial, English

Waller Hall Association 1, 2, 3, 4; Business Education Club 1, 2, 3; SEAP 3, 4; OLYMPIAN Staff 3; MAROON AND GOLD Typing and News Staff 3; Social Recreation Committee 3.

MARTHA KAY NEARING

Bloomsburg

General Business

College Council Member 3; Furniture Committee 2; Assembly Committee 4; Day Women's Association 1, 2, 3, 4, President 3; Day Women's Official Board 4; "B" Club 2, 3, 4; Business Education Club 3, 4; College Choraleers 1, 2; SEAP 3, 4; Class Secretary 4; WHO'S WHO AMONG STUDENTS IN AMERICAN UNIVERSITIES AND COLLEGES.

JOHN W. NOBLE

Locust Gap

Accounting, Typing, Social Studies

Day Men's Association 1, 2, 3, 4; SEAP 4.

WILLIAM RUSSELL NORTON

Hanover Township

Accounting, Typing, Retail Selling

Pep Committee 3; Customs Committee 2; Resident Men's Association 1, 2, 3, 4; Phi Sigma Pi 3, 4; Aviation Club 1, 2; Business Education Club 3, 4; Social Usage Club 3, 4.

LEONARD DAVID PEROTTI

Bloomsburg

Accounting, Typing, Social Studies

Day Men's Association 2, 3, 4; Business Education Club 1; SEAP 4; MAROON AND GOLD Business Staff 2, Business Manager 3.

CHARLES RONALD PERRY

Aldan

Accounting, Typing, Retail Selling

Awards Committee 1; Hospitality Committee 2; Day Men's Association 1; Resident Men's Association 2, 3, 4; Business Education Club 1, 2, 3, 4; SEAP 3, 4; Baseball 1.





SANDRA ARLENE PFISTER

Easton

General Business

Senior Class Committee Chairman; Waller Hall Association 1, 2, 3, 4; Business Education Club 3; SEAP 3; Maroon and Gold Band 1, 2, 3, 4; SCA 1, 2, 3, 4; CO-PILOT Typing Staff 1.



JACK MORGAN POWELL

Scranton

Accounting, Typing, Social Studies

Day Men's Association 2, 3, 4; Resident Men's Association 1; Business Education Club 2, 3; SEAP 3, 4; Football Manager 1; Men's Intramurals 1, 2.



C. ROLLAND QUICK

Montrose

Accounting, Typing, Social Studies

Business Education Club 3, 4; SEAP 4; Varsity Club 4; Baseball 3, 4; Resident Men's Association 3, 4.

RODMAN R. RALSTON

Bloomsburg

Accounting, Typing, Mathematics

Day Men's Association 1, 2, 3, 4; Business Education Club 1, 2, 3, 4; Aviation Club 2, 3; Men's Intramurals 3, 4.

FRANK E. REED

Mahanoy City

Accounting, Typing

College Council Member 1; Day Men's Association 1, 2, 3, 4; Kappa Delta Pi 3, 4; Pi Omega Pi 3, 4; Athenaeum Club 4; Business Education Club 2, 3; SEAP 4; WHO'S WHO AMONG STUDENTS IN AMERICAN UNIVERSITIES AND COLLEGES.

WOODROW WILLIAM RHOADS

Boycertown

Accounting, Typing, English

College Council Member 1; Resident Men's Association 1, 2, 3, 4; Pi Omega Pi 3, 4; Business Education Club 2, 3, 4; Varsity Club 1, 2, 3, 4; Football 1, 2, 4; Track 1, 2, 3; SEAP 3, 4; Men's Intramurals, Commissioner 3.

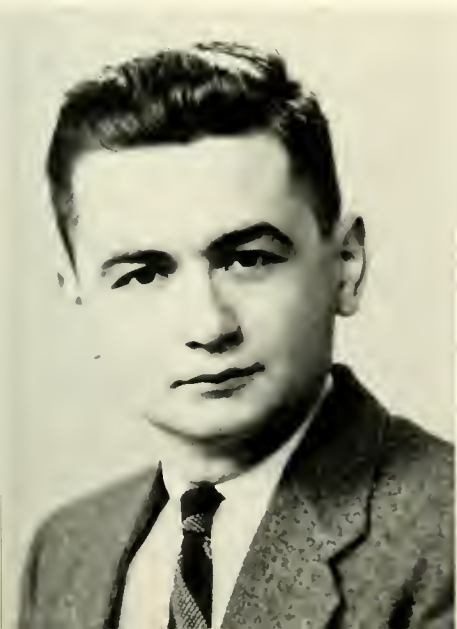



BLANCHE LEONA ROZELLE

Seranton
Secretarial, Spanish
Social and Recreation Committee 3, 4;
Waller Hall Association 2, 3, 4; Pi Omega
Pi 3, 4; Business Education Club 2, 3, 4;
SEAP 3, 4; "B" Club 4.

LINDA M. RUGGIERI

Kennett Square
General Business
Hospitality Committee 4; Waller Hall Asso-
ciation 1, 2, 3, 4; Business Education
Club 1, 2, 3, 4, Treasurer 3; SEAP 4;
CO-PILOT Typing Staff 2; OBITER Head
Typist 4; Senior Class Committee Chair-
man.

CALVIN CHRISTIAN RYAN, JR.

Riverside
Accounting, Typing, Social Studies
Hospitality Committee 3; Day Men's Asso-
ciation 1, 2, 3, 4; Business Education Club
1, 2, 3, 4, Vice-President 3; SEAP 4;
SCA 1, 2; MAROON AND GOLD Business
Manager 4; OBITER Editorial Board 4.

LARRY EDWARD SCHELL

Hereford
Accounting, Typing, Retail Selling
Resident Men's Association 1, 2, 3, 4;
Business Education Club 1; SEAP 3, 4;
Maroon and Gold Band 1, 2, 3.

MARY AGNES SHULETSKY

Hazleton
General Business
Hospitality Committee 2; Waller Hall Asso-
ciation 2, 3, 4; Business Education Club
2, 4; SEAP 3, 4.

SALLY ANN SMITH

Troy
Secretarial, Social Studies
Pep Committee 4; Waller Hall Association
1, 2, 3, 4; "B" Club 1, 2, 3, 4; Business
Education Club 1, 2; SEAP 3, 4; SCA
1, 2; OBITER Advertising Staff 4; Fashion
Show 3, 4.





PAUL HENRY SPAHR

Collingdale

Accounting, Typing, Retail Selling

College Council Member 2, 3; Man Representative 2; Election Committee 1, 2, 3, Chairman 2, 3; Resident Men's Association 1, 2, 3, 4, President 3; Business Education Club 1, 2, 3, 4; SEAP 3, 4; Varsity Club 2, 3, 4, President 3; Basketball Tournament Committee 2, 3, 4; Basketball 1; Football 1, 2, 3, 4; Men's Intramurals 1, 2, 3, 4.



JOAN MARIE STABLUM

Minersville

General Business

Waller Hall Association 1, 2, 3, 4; Business Education Club 1, 2, 3, 4; SEAP 3; SCA 1; MAROON AND GOLD Typist 1, 2, 3.



KENNETH ANDREW SWATT

Shamokin

General Business

Class President 3; College Council Member 3; Customs Committee 2; Awards Committee 3; Resident Men's Association 1, 2, 3, 4; Kappa Delta Pi 4; Phi Sigma Pi 3, 4; Pi Omega Pi 2, 3, 4; Business Education Club 1, 2, 3, 4; SEAP 3, 4; Maroon and Gold Band 1, 2, Treasurer 2; Track 3; General Chairman of Senior Class Committees; Basketball Tournament Committee 1.

STANLEY J. SWIDER

Chester

Accounting, Typing, Social Studies

Resident Men's Association 1, 2, 3, 4; Kappa Delta Pi 3, 4, Vice-President 4; Phi Sigma Pi 3, 4; Pi Omega Pi 3, 4; Business Education Club 1, 2; SEAP 4; PILOT Business Manager 4; OBITER Advertising Staff 3.

WILLIAM V. SWOYER

Sunbury

Accounting, Typing, Retail Selling

Day Men's Association 1, 2, 3; Athenaeum Club 1; Business Education Club 2, 3; SEAP 4.

PHILIP ANTHONY TAORMINA

Bloomsburg

Accounting, Typing, Retail Selling

Day Men's Association 1, 2, 3, 4; Aviation Club 3, 4; Business Education Club 3, 4; College Choraleers 1, 2; SEAP 3, 4.



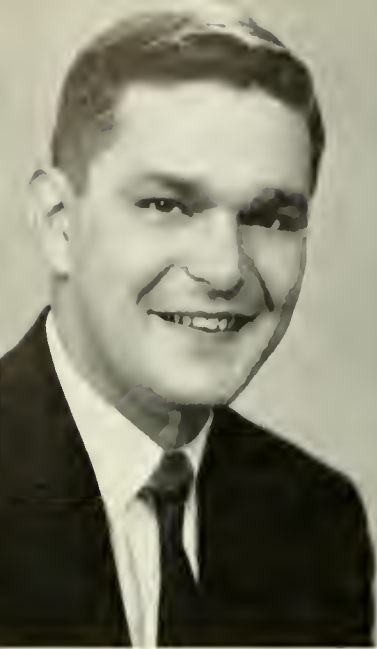

ROBERT THEAR
 Nesquehoning
General Business
 Day Men's Association 2, 3, 4; Aviation Club 1; Business Education Club 2, 3, 4; SEAP 3, 4.



DONALD L. THOMAS
 Shamokin
Accounting, Typing, Retail Selling, Social Studies
 Day Men's Association 1, 2, 3, 4; Aviation Club 2; Business Education Club 2, 3, 4; SEAP 4.



GERALD L. TREON
 Sunbury
Accounting, Typing, Social Studies
 Day Men's Association 1, 2, 3, 4; Pi Omega Pi 3, 4; Business Education Club 1, 2; SEAP 4.

GEORGE RICHARD TRESSLER
 Trevorton
Accounting, Typing, Retail Selling
 Day Men's Association 1, 2, 3, 4; Pi Omega Pi 2, 3, 4; Aviation Club 1; Business Education Club 2, 3, 4.

FRANK JOSEPH TROXELL
 Shamokin
Accounting, Shorthand, Typing
 Day Men's Association 1, 2, 3, 4; Aviation Club 1; SEAP 3, 4.

CARL ARDEN UNGER
 Pennel
General Business
 Day Men's Association 1, 2, 3, 4; Kappa Delta Pi 3, 4; Pi Omega Pi 3, 4; Aviation Club 2; Business Education Club 2, 3, 4.





Margaret Ann Walker



Nancy Jane Warburton



Barbara M. Watts

MARGARET ANN WALKER

Thompson

General Business

Waller Hall Association 1, 2, 3, 4; Business Education Club 1, 2, 3, 4; College Choral-eers 1; SEAP 3, 4.

NANCY JANE WARBURTON

Light Street

General Business

Day Women's Association 1, 2, 3, 4; Business Education Club 1; SEAP 3, 4.

BARBARA M. WATTS

Bloomsburg

General Business

Day Women's Association 1, 2, 3, 4; Business Education Club 2, 3; College Choral-eers 1; SEAP 4; Fashion Show 1, 2, 3.

NORMAN FRANCIS WATTS

Millville

Accounting, Typing, Retail Selling

Pep Committee 3; Day Men's Association 1, 2; Resident Men's Association 3, 4; Phi Sigma Pi 3, 4; Business Education Club 2, 3, 4; SEAP 4; Maroon and Gold Band 1, 2.

ROBERT JOSEPH WINN

Sunbury

General Business

Resident Men's Association 1; Day Men's Association 3, 4; Pi Omega Pi 3, 4; Aviation Club 1, 2; Business Education Club 3; SEAP 4; MAROON AND GOLD Advertising Staff 3; Phi Sigma Pi 3, 4.

CRAIG R. YEANISH

Slatington

Accounting, Typing, Retail Selling, Social Studies

Resident Men's Association 1, 2, 3, 4; Aviation Club 1; Business Education Club 3, 4; SEAP 3, 4.

DONALD E. YERK

Royersford

General Business

Resident Men's Association 1, 2, 3, 4; Aviation Club 2, 3, 4; Business Education Club 3, 4; SEAP 3, 4; SCA 1, 2.



Norman Francis Watts



Robert Joseph Winn



Craig R. Yeanish



Donald E. Yerck

ELEMENTARY EDUCATION



ROYCE O. JOHNSON
B.S., M.Ed.
Director of Elementary Education



Bill Swisher directs students at the Benjamin Franklin Laboratory School as they busily work on a project.



Student teacher, Jill Baylor, assists creative second graders.



DOROTHY HELEN ANDRYSICK

Alden Station

Elementary

Woman Representative 1; Banquet Committee 1; Athenaeum Club 1, 2, Secretary 2; SEAP 3, 4; OLYMPIAN Editorial Staff 2; OBITER Director of Senior Pictures 3; Waller Hall Association 1, 2, 3, 4; Kappa Delta Pi 4.



FAYE LEE AUMILLER

Milroy

Elementary

Waller Hall Association 1, 2, 3, 4; Kappa Delta Pi 3, 4; Athenaeum Club 3; Aviation Club 2, 3, 4; Dramatic Club 1, 2; SEAP 3, 4; SCA 1, 2, 3.



JILL EILEEN BAYLOR

Sunbury

Elementary

Customs Committee 3; Hospitality Committee 4; Waller Hall Association 1, 2, 3, 4; "B" Club 3, 4, Treasurer 4; College Choraleers 1, 2, 3, Librarian 3; SEAP 3, 4; MAROON AND GOLD Distribution Staff 3, 4; OBITER Distribution Staff 3, 4.

MARGARET EUGENIE BEERS

Sunbury

Elementary

Pep Committee 2, 3; Social Recreation Committee 2; Customs Committee 2; Hospitality Committee 1; Waller Hall Association 1, 2, 3, 4; Sigma Alpha Eta 1; Athenaeum Club 2; "B" Club 3, 4; College Choraleers 1, 3, Secretary 3; SEAP 3, 4; MAROON AND GOLD Business Staff 3, 4; OBITER Editorial Staff 1, 2, 3.

SONJA ANN BENDINSKY

Gilberton

Elementary

Hospitality Committee 2, 4; Dining Room Committee 2; Waller Hall Association 1, 2, 3, 4; Sigma Alpha Eta 1; College Choraleers 1, 3; SEAP 3, 4; Basketball Tournament Committee 3; OLYMPIAN Publicity Staff 4; MAROON AND GOLD Distribution Staff 4; OBITER Distribution Staff 4.

JANET MAE BITTENBENDER

Bloomsburg

Elementary

Day Women's Association 1, 2, 3, 4; College Choraleers 1, 2, 3, 4; SEAP 3, 4.





MRS. ELEANOR DONETTA BOBBER

Shamokin
Elementary
Day Women's Association 1, 2, 3, 4; MAROON AND GOLD Circulating Staff 2, 3.

ANNE LOUISE BRESLIN

Shenandoah
Elementary
Waller Hall Association 1, 2, 3, 4; Sigma Alpha Eta 1, 2, 3; Aviation Club 1, 2; SEAP 3, 4.

ROLAND FRANCIS BUCK

Starrucca
Elementary
Class Treasurer 4; Election Board 3, 4; Resident Men's Association 1, 2, 3, 4; Business Education Club 1; College Choraleers 1, 2, 3; Dramatic Club 1, 2, 3, 4; Vice-President 4; SEAP 3, 4; Vice-President 4; Maroon and Gold Band 1, 2, 3, 4; SCA 1; Basketball Tournament Committee 3.

JUDITH DIANE BURROWS

Danville
Elementary
Day Women's Association 1, 2, 3, 4; Aviation Club 1, 2; SEAP 3, 4.

RONALD PAUL DAVIS

Blandon
Elementary
Day Men's Association 1, 4; Resident Men's Association 2, 3; Aviation Club 4; College Choraleers 2; SEAP 3, 4; Maroon and Gold Band 1, 2, 3, 4; Vice-President 2, President 3; SCA 1, 2, 3.

RUTH ANN DAVIS

Light Street
Elementary
Day Women's Association 1, 2, 3, 4; Aviation Club 3; "B" Club 3, 4; Secretary 4; SEAP 3, 4; Maroon and Gold Band 1, 2, 3.





PATRICIA ANN DESMOND

Milton

Elementary

Day Women's Association 4; Waller Hall Association 1, 2, 3; Athenaeum Club 2; College Choraleers 3; SEAP 3; SCA 1.



ELAINE DELORES

DIAUGUSTINE

Berwick

Elementary

Day Women's Association 1, 2, 3, 4. Vice-President 3; Day Women's Official Board 1, 2; Kappa Delta Pi 3, 4; Athenaeum Club 1, 2; Aviation Club 3; SEAP 3, 4; WHO'S WHO AMONG STUDENTS IN AMERICAN UNIVERSITIES AND COLLEGES.



MICHAEL ANTHONY FARINA

Susquehanna

Elementary

Day Men's Association 1; Aviation Club 1, 2; SEAP 3, 4.

ORVILLE HARMON FINE

Glen Lyon

Elementary

Day Men's Association 1; Dorm Men's Association 1, 2; Phi Sigma Pi 2, 3, 4; Aviation Club 1, 3; SEAP 4; Men's Intramurals 1.

THOMAS EDWARD FOUST

Deceased, December 25, 1958

Danville

Elementary

Day Men's Association 1, 2, 3, 4; Aviation Club 2; OBITER Advertising Staff 1.

MRS. PAULETTE BIDDLE

FURMAN

Bloomsburg

Elementary

Day Women's Association 4; Waller Hall Association 1, 2, 3; Athenaeum Club 3; College Choraleers 1; SEAP 4; SCA 1.





ROBERT ROLAND GOWER

Allentown
Elementary
Social Recreation Committee 1, 2, Chairman 2; Pep Committee 1, 2; Resident Men's Association 1, 2, 3, 4; Phi Sigma Pi 2, 3, 4; College Choraleers 1; SEAP 4; Poetry Club 2, 3, 4, President 4; WHO'S WHO AMONG STUDENTS IN AMERICAN UNIVERSITIES AND COLLEGES.

SUE ANN GREENLAND

West Pittston
Elementary
Assembly Committee 4; Kappa Delta Pi 3, 4; Athenaeum Club 4; College Choraleers 3; SEAP 3, 4; OBITER Editorial Staff 3, Assistant Editor 4; Waller Hall Association 3, 4.

BARBARA JANE GROCHOWSKI

Glen Lyon
Elementary
Social Recreation Committee 2; Waller Hall Association 1, 2, 3, 4; Athenaeum Club 2; Dramatic Club 1; SEAP 3, 4.

NANCY M. HANE

Selinsgrove
Elementary
Waller Hall Association 1, 2, 3, 4, Governing Board 3; Sigma Alpha Eta 2, 3; Athenaeum Club 2, 3; College Choraleers 1, 2; SEAP 3, 4; Maroon and Gold Band 1, 2, 3, 4; Fashion Show 1, 2, 3, 4.

ALICE ANN HANEY

Bloomsburg
Elementary
Day Women's Association 1, 2, 3, 4; Athenaeum Club 1, 2; Aviation Club 2; SEAP 3, 4.

PATTY ANN HAWKE

Scranton
Elementary
Waller Hall Association 1, 2, 3, 4; Sigma Alpha Eta 4; Athenaeum Club 3, 4; SEAP 3, 4; SCA 1, 2, 3, 4; OBITER Editorial Staff 4.





BERNADINE MARIE HECK

Lewistown

Elementary

Waller Hall Association 1, 2, 3, 4; Aviation Club 3; "B" Club 3, 4; College Choraleers 1, 2; SEAP 4; SCA 1, 2, 3; MAROON AND GOLD Business Staff 2.



RUTH JANE HELGEMO

Wilkes-Barre

Elementary

Waller Hall Association 1, 2, 3, 4; Athenaeum Club 2; Aviation Club 2, 3; Dramatic Club 1; SEAP 3, 4; SCA 1, 2, 3, 4.



BARBARA HOCKENBERRY

Pittsburgh

Elementary

Waller Hall Association 1, 2, 3, 4, Social Chairman 3; Athenaeum Club 1; SEAP 4; SCA 1; CO-PILOT Art Editor 2, 3; OLYMPIAN Art Staff 3; MAROON AND GOLD Art Editor 2, 3, 4; OBITER Art Editor 4.

JOHN JOSEPH HUDA

Factoryville

Elementary

Resident Men's Association 1, 2, 3; Aviation Club 1, 2, 3, 4; Varsity Club 1, 2, 3, 4; Baseball 1, 2.

DONNA ANN HUTCHINSON

Montgomery

Elementary

Waller Hall Association 1, 2, 3, 4; Sigma Alpha Eta 2, 3, 4; Athenaeum Club 1, 2, 3, 4; SEAP 3, 4; Maroon and Gold Band 1; SCA 1, 2, 3; OBITER Editorial Staff 4.

SHERWYN D. KOSTENBAUDER

Danville

Elementary

Day Women's Association 1, 2, 3, 4; "B" Club 1, 2; College Choraleers 1; SEAP 3, 4; SCA 1, 2.





RITA ANN LECHNER

Danville

Elementary

Day Women's Association 1, 2, 3, 4; Day Women's Official Board 3; Kappa Delta Pi 3, 4; Athenaeum Club 1, 2; Aviation Club 1; SEAP 3, 4; Maroon and Gold Band 1.

WARD REESE LICHEL

Shamokin

Elementary

Day Men's Association 1, 2, 3, 4; SEAP 3, 4; Science Club 1.

VALERIA T. MARCAVAGE

St. Clair

Elementary

Social Recreation Committee 3; Waller Hall Association 1, 2, 3, 4; Athenaeum Club 1, 2, 3; SEAP 4.

MARGARET ANN MARKOVCI

Palmerton

Elementary

Pep Committee 3, 4; Furniture Committee 2; Waller Hall Association 1, 2, 3, 4; Athenaeum Club 1, 2, 3; College Choraleers 1, 2; SEAP 3, 4; Fashion Show 1, 2, 3, 4; OBITER Advertising Staff 3, 4.

ANNE TIMBRELL METZGER

Lewistown

Elementary

Waller Hall Association 3, 4; Alpha Psi Omega 4; College Choraleers 3; Dramatic Club 3, 4; SEAP 4; MAROON AND GOLD Distribution Staff 4; OBITER Distribution Staff 4.

MARJORIE PHYLLIS MORSON

Bryn Mawr

Elementary

Election Committee 4; Pep Committee 3; Customs Committee 2; Waller Hall Association 1, 2, 3, 4; Waller Hall Governing Board 4; Sigma Alpha Eta 3, 4; "B" Club 3, 4; Vice-President 4; College Choraleers 1, 2, 3, 4; Treasurer 3; SEAP 3, 4; President 4; Fashion Show 3; Basketball Tournament Committee 1, 2, 3; Cheerleader 1, 2, 3; Captain 3; SCA 4; WHO'S WHO AMONG STUDENTS IN AMERICAN UNIVERSITIES AND COLLEGES.





RUTH ANN MOSER

Lewisburg

Elementary

Waller Hall Association 1, 2, 3, 4, Athenaeum Club 2; Dramatic Club 1, 2.



JULIA ANN MUIR

Williamsport

Elementary

Social Recreation Committee 3; Waller Hall Association 1, 2, 3, 4; "B" Club 2, 3, 4, Vice-President 3; College Choraleers 1; SEAP 3, 4; Basketball Tournament Committee 3; MAROON AND GOLD News Staff 1, 2, 3; Senior Class Committee Co-Chairman.



LOIS JANE MYERS

Peckville

Elementary

Dining Room Committee 3, 4; Waller Hall Association 1, 2, 3, 4; Sigma Alpha Eta 1, 2, 3; Athenaeum Club 1, 2, 3, 4, President 4; College Choraleers 1, 2; SEAP 3, 4; Maroon and Gold Band 1, 2, 3; SCA 1; OBITER Editorial Board 4.

LELA JANE NEFF

Lewisburg

Elementary, English

Waller Hall Association 1, 2, 3, 4; Alpha Psi Omega 2, 3, 4; "B" Club 2, 3, 4; College Choraleers 1, 2, 3; Dramatic Club 1, 2, 3, 4, President 2; SEAP 3, 4; Poetry Club 2; SCA 1, 2; Social Usage Club 2; MAROON AND GOLD News Staff 1, Feature Writer 3.

EDWARD MICHAEL NOVAK

Nanticoke

Elementary

Day Men's Association 1, 2, 3, 4; Aviation Club 1, 2; SEAP 3, 4.

PATRICIA ANN PARALIS

Levittown

Elementary

Customs Committee 3; Dining Room Committee 1, Waller Hall Association 1, 2, 3, 4; Athenaeum Club 3; Aviation Club 1; "B" Club 4; SEAP 4.





JOSEPH H. PENDAL
 Beaver Meadows
Elementary
 Customs Committee Chairman 3; Pep Committee 3, 4; Resident Men's Association 1, 2, 3, 4; Aviation Club 3; SEAP 3, 4; Varsity Club 2, 3, 4; Baseball 1, 2, 3.

PATRICIA LOUISE POLLOCK
 Danville
Elementary
 Day Women's Association 1, 2, 3, 4; Sigma Alpha Eta 3; College Choraleers 1; SEAP 3; SCA 1, 2, 3; Women's Chorus 1; MAROON AND GOLD News Staff 1, 2.

MARY THERESA POMES
 Wilkes-Barre
Elementary
 Waller Hall Association 1, 2, 3, 4; Hospitality Committee 2; "B" Club 3, 4; Dramatic Club 1, 2; SEAP 3, 4; Social Usage Club 2.

WENDY JOAN RUNDEL
 Towson, Maryland
Elementary
 Social Recreation Committee 2, 3; Waller Hall Association 1, 2, 3, 4; Sigma Alpha Eta 2, 3; Athenaeum Club 3; "B" Club 2, 3, 4; College Choraleers 1; Dramatic Club 4; SEAP 4; MAROON AND GOLD Art Staff 3, 4; OBITER Editorial Staff 2, 3, Distribution Manager 4; Fashion Show 3, 4.

HERBERT THOMAS SCHEUREN
 Lavelle
Elementary
 Day Men's Association 1, 2; Resident Men's Association 3, 4; Athenaeum Club 1; Dramatic Club 1, 2, 3; Basketball 1.

SYLVESTER JOHN SCHICATANO
 Shamokin
Elementary
 Day Men's Association 1, 2, 3, 4; Aviation Club 1, 2, 3; Track 2.





RAY WILLARD SCHLOYER

Dushore

Elementary

Day Men's Association 3, 4; SEAP 4; SCA 1, 2, 3, 4.



ELIZABETH ANN SPROUT

Williamsport

Elementary

Awards Committee 2, 3, Co-Chairman 2; Waller Hall Association 1, 2, 3, 4; Kappa Delta Pi 3, 4; College Choraleers 1, 2, 3; SEAP 3, 4; SCA 1; MAROON AND GOLD News Staff 2; Senior Class Committee Co-Chairman; WHO'S WHO AMONG STUDENTS IN AMERICAN UNIVERSITIES AND COLLEGES.



WILLIAM STARONKA

Nanticoke

Elementary

Day Men's Association 1, 2, 3, 4; Aviation Club 1, 2, 3; SEAP 3, 4.

RAYMOND WILLIAM SUGALSKI
Glen Lyon
Elementary
Aviation Club 3, 4, President 4; SEAP 3; Day Men's Association 3, 4.

WILLIAM FRED SWISHER
Bloomsburg
Elementary
Day Men's Association 1, 2, 3, 4; Varsity Club 1, 2, 3, 4; Basketball Tournament Committee 3, 4; Basketball 1, 2, 3, 4.

RENEE URSULA TERZOPOLOS
Shenandoah
Elementary
Sigma Alpha Eta 2, 3; Athenaeum Club 2, 3; Business Education Club 1; SEAP 4; SCA 1; MAROON AND GOLD Typing Staff 2, Secretarial Editor 3; Waller Hall Association 1, 2, 3, 4.





JANET CLARE TURNER

Noxen

Elementary

Waller Hall Association 1, 2, 3, 4; Athenaeum Club 1; College Choraleers 1, 2, 3, 4; SEAP 3, 4; Maroon and Gold Band 1, 2, 3, 4; SCA 1, 2.



**MRS. ANN SHIRLEY MAE
ULSHAFFER**

Centralia

Elementary

Hospitality Committee 3; Waller Hall Association 1, 2, 3, 4; Athenaeum Club 1, 2, 3, Social Chairman 3; SEAP 4.



MRS. HARRIET WAGNER

Lewisburg

Elementary

Waller Hall Association, 1, 2; Day Women's Association 3, 4; Athenaeum Club 1; SEAP 3, 4.

CLAIRE ANN WALSH

Mahanoy Plane

Elementary

Hospitality Committee 3; Dining Room Committee 1; Waller Hall Association 1, 2, 3, 4; Athenaeum Club 3; Aviation Club 1; SEAP 4.

ELIZABETH ANN WALTMAN

Montgomery

Elementary

Class Historian 4; Waller Hall Association 1, 2, 3, 4; Sigma Alpha Eta 2, 3, 4; Athenaeum Club 1, 2, 3, 4; SEAP 3, 4; SCA 1, 2, 3; OBITER Editorial Staff 4.

DOLORES WANAT

Kingston

Elementary

Social Recreation Committee 3; Waller Hall Association 1, 2, 3, 4; Alpha Psi Omega 3, 4; Kappa Delta Pi 3, 4; Corresponding Secretary 3; Aviation Club 2, 3, 4, Secretary 3; Dramatic Club 1, 2, 3, 4, Secretary 3; SEAP 3, 4; SCA 1.





MARY JANE WHALEN

Shenandoah

Elementary

Waller Hall Association 1, 2, 3, 4; Aviation Club 1; SEAP 4; SC. 1, 2.



BARBARA JUNE YEAGER

Catawissa

Elementary

Day Women's Association 1, 2, 3, 4; College Choraleers 1; SEAP 3, 4.



ANN LORRAINE YURGIS

Shenandoah

Elementary

Waller Hall Association 1, 2, 3, 4; Sigma Alpha Eta 2; Athenaeum Club 1; Aviation Club 3; SEAP 4.

Tom Foust conducts an experiment with young scientists at the elementary school.

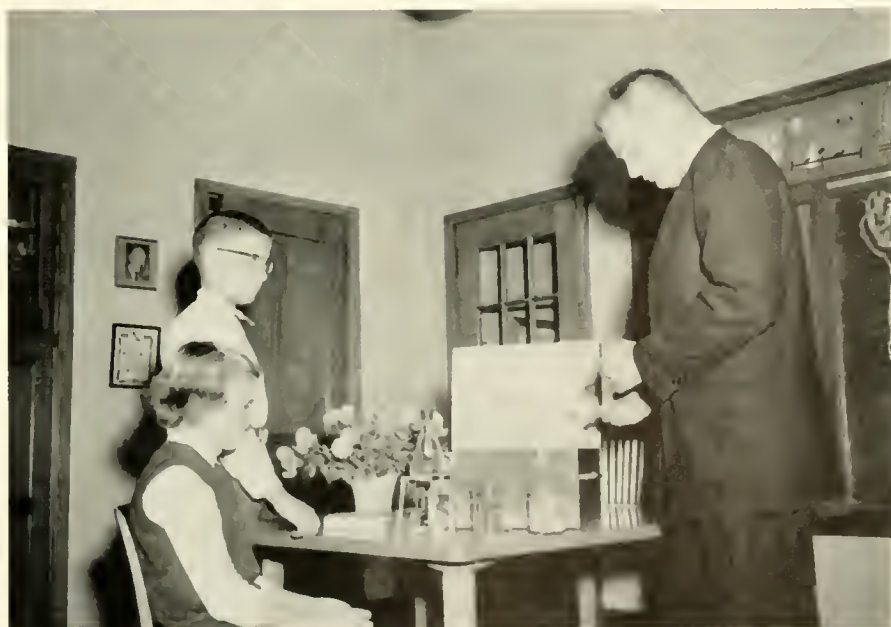

SECONDARY EDUCATION



ERNEST H. ENGELHARDT
A.B., M.A., Ed.D.
Director of Secondary Education



Joe Andrysick and Joe Richenderfer assist future chemists at the Bloomsburg High School.



Student teacher, Jane Anne Smith, teaches a lesson in geography as Joe Costa looks on.



EDWARD ROBERT ADAMS

Tamaqua

English, Social Studies

Furniture Committee 3; Day Men's Association 3, 4; Athenaeum Club 1, 2, 3, 4; Poetry Club 1, 2, 3, 4; SCA 1, 2, 3, 4.



IRVIN STUART ALEXANDER

Mechanicsburg

Social Studies, Geography

Resident Men's Association 1, 2, 3, 4; College Choraleers 1; Varsity Club 1, 2, 3; Baseball 1; Football 1, 2, 3; Wrestling 2.



HELEN M. AMBERLAVAGE

Connerton

Social Studies, English

Hospitality Committee 3; Assembly Committee 4; Waller Hall Association 1, 2, 3, 4; Athenaeum Club 4; SEAP 3, 4; MAROON AND GOLD Typist 2, 3; OBITER Editorial Staff 4.

JOSEPH MICHAEL ANDRYSICK

Alden Station

Science, English

Day Men's Association 1, 2, 3, 4; Alpha Psi Omega 2, 3; Phi Sigma Pi 1, 2, 3; Science Club 1, 2, 3, 4; SEAP 1; Dramatic Club 1, 2, 3, Vice-President 2; MAROON AND GOLD Photographer 2; OBITER Photographer 2, 3.

PATRICIA ANN ANTONIO

Atlas

English, French

Class Treasurer 1, 2; Freshman Advisor 3; Waller Hall Association 1, 2, 3; Waller Hall Governing Board 2; Alpha Psi Omega 2, 3, 4, Treasurer 3; Kappa Delta Pi 3, 4; Dramatic Club 1, 2, 3, Secretary 3, Vice-President 3; SEAP 3; Poetry Club 3.

ROBERT A. BABETSKI

Lee

Biological Science, Social Studies

Day Men's Association 1, 2, 3, 4; Aviation Club 2, 3; Football 1.



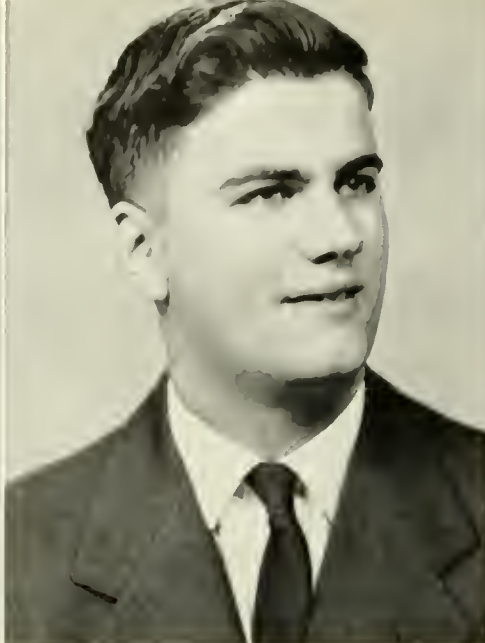

MATTHEW JOSEPH BACH
 Atlas
Physical Science, Social Studies
 Day Men's Association 1, 2, 3, 4; SEAP 4;
 Aviation Club 1.

**CLARENCE BARRETT
 BARNHART**
 Riverside
Social Studies, Geography
 Day Men's Association 1, 2, 3, 4, Secretary
 4; Gamma Theta Upsilon 2, 3, 4, Vice-
 President 4; SEAP 4; SCA 1, 2.

ROSS THOMAS BARTLESON
 Trucksville
Social Studies, Geography
 Resident Men's Association 1, 2, 3, 4; Col-
 lege Choraleers 1, 2; Varsity Club 1, 2;
 Basketball Tournament Committee 1, 2, 3,
 4; Track 1, 2, 4.

CRAIG BEACH
 Forty Fort
Mathematics, Geography
 Fire Drill Committee 4; Day Men's Assoc-
 iation 1; Resident Men's Association 2,
 3, 4; Gamma Theta Upsilon 3, 4; Aviation
 Club 2; SEAP 3, 4; SCA 1, 2; Basketball
 Tournament Committee 1, 3, 4; Track 1,
 2; Men's Intramurals 1, 2, 3, 4.

ROBERT JOHN BEAVER
 Kulpmont
General Science, Mathematics
 Customs Committee 2; Resident Men's
 Association 1, 2, 3, 4; College Choraleers
 1, 2; SEAP 3, 4; SCA 1; Science Club 2,
 3, 4, Program Chairman 3; PILOT Assoc-
 iate Editor 2; Senior Class Committee Co-
 Chairman.

**MRS. RUTHANN MUSSELMAN
 BECKLEY**
 Benton
English, Social Studies
 Day Women's Association 1, 2, 3, 4; Day
 Women's Official Board 2; College Choraleers
 1, 2; SEAP 3; Maroon and Gold Band
 1, 2.





DAHLE DARUE BINGAMAN

Laurelton

Science, Geography

Day Men's Association 2; Resident Men's Association 1, 3, 4; Gamma Theta Upsilon 2, 3, 4, Treasurer 4; SEAP 3, 4; SCA 1, 2; Science Club 1, 2, 3, 4.



MARY ANN BONENBERGER

Cirardville

English, French

Waller Hall Association 1, 2, 3, 4; Atheneum Club 1; College Choraleers 1; SEAP 4; Poetry Club 3, Treasurer.



BETTY LOU BOOP

Mifflinburg

Social Studies, Spanish

Waller Hall Association 1, 2, 3, 4; Atheneum Club 2, 3; SEAP 3, 4; SCA 1, 2.

ROBERT ALLEN BOTTORF
Harrisburg
Social Studies, Geography
Resident Men's Association 1, 2, 3, 4; SEAP 3, 4; Maroon and Gold Band 1, 2, 3; Varsity Club 1, 2, 3, 4, Vice-President 3; Football 1, 2, 3, 4; Wrestling 2; Men's Intramurals 1, 2, 3, 4.

JOHN STANLEY BRAUBITZ
Trevorton
Science, Social Studies
Day Men's Association 3, 4; Science Club 3; SEAP 4; Aviation Club 4.

JAMES RAYBURN BROSIUS
Frackville
Biological Science, Social Studies
Day Men's Association 3, 4; Aviation Club 3; SEAP 3, 4.





PAUL SIEGFRIED BURGER

Catawissa

Mathematics, Physical Science

Day Men's Association 1, 3, 4; SEAP 3, 4; Kappa Delta Pi 4.

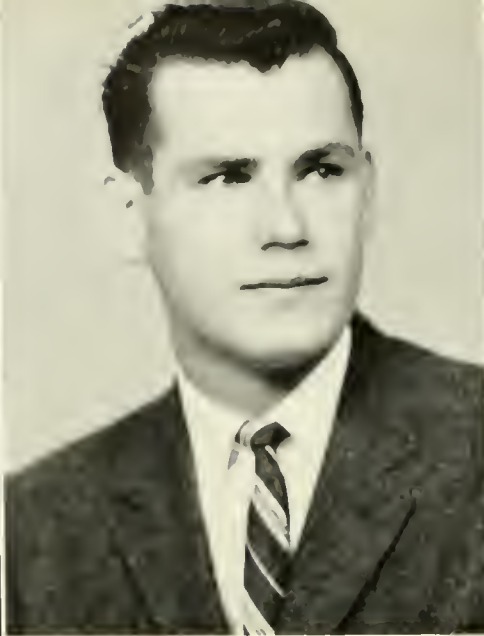

RAYMOND TAYLOR BURGER

Catawissa

Social Studies, Mathematics

Man Representative 4; Customs Committee 3; Day Men's Association 1, 2, 3, 4; Phi Sigma Pi 3, 4. Assistant Secretary 4; SEAP 4; Varsity Club 3, 4; Basketball 1, 3, 4; Men's Intramurals 1, 2, 3, 4.



CONNIE HELEN CARSON

Light Street

Mathematics, Physical Science

Day Women's Association 1, 2, 3, 4; Kappa Delta Pi 4; SEAP 4; SCA 2.

JOSEPH THOMAS CAWTHERN

Shamokin

Social Studies, Geography

Day Men's Association 1, 2, 3, 4. Vice-President 3; Gamma Theta Upsilon 2, 3, 4. President 4; SEAP 3, 4; Varsity Club 2; Wrestling 1, 2.

JEAN MARIE CONCANNON

Bloomsburg

General Science, Mathematics

Day Women's Association 1, 2, 3, 4. Treasurer 2; Day Women's Official Board 2; Aviation Club 1; SEAP 3, 4; Science Club 2, 4.

CAROL ANN COONS

Athens

French, English

Waller Hall Association 1, 2, 3, 4; SEAP 3, 4; Maroon and Gold Band 1, 2, 3, 4. Librarian 1; SCA 1; OLYMPIAN Editorial Board 1, 2.





JOHN KENNETH CORRIGAN

Weatherly

Social Studies, Geography

Day Men's Association 2, 3, 4; Aviation Club 2, 3, 4.



ROBERT F. CORRIGAN

Hatboro

Social Studies, English

Hospitality Committee 1, 2; Social Recreation Committee 4; Resident Men's Association 1, 2, 3, 4; Phi Sigma Pi 2, 3, 4; Dramatic Club 2, 3, 4; SEAP 4; Men's Intramurals 1; Football 1; MAROON AND GOLD Editorial Staff 4; OLYMPIAN Editorial Board 4.



JOSEPH JAMES COSTA

Frackville

Social Studies, Geography

Resident Men's Association 1; Day Men's Association 2, 3, 4; Aviation Club 1; SEAP 4; SCA 1, 2; Varsity Club 1, 2; Basketball Tournament Committee 1, 2; Baseball 1; Basketball 1; Football 1, 2; Men's Intramurals 2, 3.

MARLOW STANLEY COVINGTON

Langhorne

Social Studies, Geography

Election Board 3; Resident Men's Association 1, 2, 3, 4; Gamma Theta Upsilon 2, 3, 4; Aviation Club 4; SEAP 4; SCA 4; Varsity Club 2, 3, 4; Basketball Tournament Committee 4; Basketball 1, 2, 3, 4; Football 1, 2, 3, 4; Track 1, 4.

JAMES EDWARD CRIDER

Scranton

Social Studies, Biology

Resident Men's Association 3, 4; SEAP 3, 4; SCA 3; Science Club 3, 4.

FILOMENA L. CROCOMO

Allentown

English, French

Waller Hall Association 1, 2, 3, 4; Athenaeum Club 1; College Choraleers 1, 3; Dramatic Club 1; SEAP 3, 4; Social Usage Club 2.

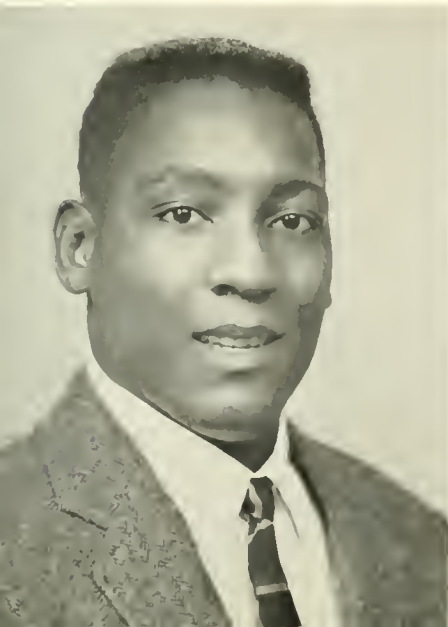



JOSEPH PATRICK CUMMINGS
 St. Clair
Biological Science, Social Studies
 Day Men's Association 3, 4; SEAP 4;
 Science Club 3, 4.



JOAN MARIE DALTON
 Danville
Biology, Physical Science
 Day Women's Association 1, 2, 3, 4; Dra-
 matic Club 1; Science Club 1, 2; Fashion
 Show 1, 2, 3, 4.



EIDERSON ALLEN DEAN
 Milton
Science, Social Studies
 Day Men's Association 1; Resident Men's
 Association 2; College Choraleers 1, 2;
 Dramatic Club 1, 2, 3, 4; SEAP 4; OLYM-
 PIAN Editorial Board 2.

SALLY DUNNICK
 New Freedom
Social Studies, Biology
 Waller Hall Association 3, 4; Poetry Club
 3; SEAP 4.

GARY W. EGLI
 West Milton
Science, Mathematics
 Resident Men's Association 1, 2, 3, 4;
 Aviation Club 1; SEAP 3, 4; Science
 Club 1, 2, 3, 4; Men's Intramurals 1, 2,
 3, 4.

MICHAEL STEPHEN FERDOCK
 Centralia
Social Studies, French
 Day Men's Association 1, 2, 3, 4; Aviation
 Club 1, 2, 3; SEAP 3, 4; Men's Intra-
 mural 1, 2, 3, 4.





JOHN RALPH FIORENZA

Berwick

Social Studies, English

Day Men's Association 1, 2, 3, 4; Athenaeum Club 2; Poetry Club 1.



THOMAS JOHN FLECK

Danville

Science, Social Studies

Day Men's Association 1, 2, 3, 4; Athenaeum Club 1.



JOHN RICHARD FLETCHER

Kingston

Biological Science, Social Studies

Day Men's Association 2, 3, 4; Aviation Club 1; SEAP 3, 4.

JOSEPH FRANK FOSKO

West Wyoming

Social Studies, English

Day Men's Association 1, 2; Resident Men's Association 3, 4; SEAP 3, 4; Basketball Tournament Committee 2; Men's Intramurals 1, 2, 3.

WILBUR B. FRABLE

Weatherly

Physical Science, Mathematics

Resident Men's Association 1, 2, 3, 4; Aviation Club 2, 3, 4.

A. PAUL FRANKLIN

Bloomsburg

Biological Science, Geography

Day Men's Association 1, 2, 3, 4; Maroon and Gold Band 1; Baseball 1, 2, 3, 4.





DANIEL LEE FRITZ

Bloomsburg

Mathematics, Physical Science

Resident Men's Association 1, 2, 3, Treasurer 3; Day Men's Association 4; Varsity Club 2, 3, 4; Baseball 1, 2, 3, 4; Football 1; Men's Intramurals 2, 3.



FRED FRANK GENNERELLA

Pottsville

Social Studies, Geography

Pep Committee 3, 4; Customs Committee 3; Assembly Committee 4; Resident Men's Association 2, 3, 4; SEAP 4; OLYMPIAN Sales Staff 4; MAROON AND GOLD Circulation Staff 4; Men's Intramurals 2, 3.



JOHN JOSEPH GLENNON

Shamokin

Social Studies, English

Day Men's Association 2, 3, 4, Treasurer 3, 4; Aviation Club 2, 3.

VINCENT JAMES GREGITIS

St. Clair

Social Studies, Biological Science

Day Men's Association 3, 4; SEAP 3, 4.

DAVID RUSSEL HAUCK

New Berlin

Social Studies, English

Resident Men's Association 4; SEAP 4; SCA 4.

NANCY L. HERMAN

Williamsport

Social Studies, English

Class Secretary 1, 2; Pep Committee 2; Social Recreation Committee 3; Waller Hall Association 1, 2, 3, 4; Athenaeum Club 3; College Choraleers 1, 2; Dramatic Club 1, 2; SEAP 3, 4; SCA 1; Social Usage Club 2, President; Fashion Show 1, 2, 3, 4, Commentator 3; MAROON AND GOLD Editorial Staff 1, 2.





JO ANN HESTON

Wyoming

Mathematics, General Science

Social Recreation Committee 2; Hospitality Committee 3, 4; Waller Hall Association 1, 2, 3, 4, Governing Board 2; Athenaeum Club 1; SEAP 3, 4; Science Club 1, 2, 3, Secretary 2, Program Chairman 3; WHO'S WHO AMONG STUDENTS IN AMERICAN UNIVERSITIES AND COLLEGES.



ROBERT ALLEN HOLLINGSHEAD

Catawissa

Science, Mathematics

Day Men's Association 1, 2, 3, 4; Aviation Club 1, 4; SEAP 3, 4; Science Club 2, 3.



HERMAN WILLIAM HOWARD, JR.

Nanticoke

Social Studies, Geography

Resident Men's Association 1, 2, 3; SEAP 3, 4; Maroon and Gold Band 1, 2, 3, 4; SCA 1, 2, 3, 4.

JAMES LESLIE JONES

Scranton

Science

Pep Committee 3; Customs Committee 3; Social Recreation Committee 4; Resident Men's Association 2, 3, 4; College Choralcers 2; SEAP 3, 4; OBITER Advertising Staff 2.

EDWARD J. KAPSAK

Berwick

Social Studies, Geography

Day Men's Association 1, 2, 3, 4; Science Club 1; Baseball 1, 2.

MARILYN RUTH KEEFER

Wilkes-Barre

French, English

Assembly Committee 4; Waller Hall Association 1, 2, 3, 4; Athenaeum Club 2; College Choralcers 1; SEAP 4; MAROON AND GOLD Columnist 2, 3, 4; OBITER Editorial Board 4.





DONALD EUGENE KER

Catawissa

French, Spanish

Class Vice-President 3, President 4; Dining Room Committee 3; Resident Men's Association 1, 2, 3, 4; Kappa Delta Pi 3, 4, Treasurer 4; Phi Sigma Pi 3, 4; Aviation Club 1; SEAP 4; Maroon and Gold Band 1, 2, 3, Vice-President 2, President 3; Wrestling 3, 4; College Council Member 4; WHO'S WHO AMONG STUDENTS IN AMERICAN UNIVERSITIES AND COLLEGES



JOSEPH JOHN KESSLER

Girardville

Science, Social Studies

Day Men's Association 4; Aviation Club 1, 2, 3; SEAP 4.



GEORGE W. KETNER

Benton

Science, Geography

Day Men's Association 1, 2, 3, 4; Science Club 1, 2, 3; Aviation Club 4; MAROON AND GOLD Photographer 1, 2.

MARJORIE MAE KREISCHER

Numidia

Science

Day Women's Association 2, 3, 4; Sigma Alpha Eta 4; College Choraleers 2; Dramatic Club 2; SEAP 4; SCA 1; Science Club 3, 4.

JOAN LAZO

Freeland

English, Spanish

Customs Committee 2; Waller Hall Association 1, 2, 3, 4; Kappa Delta Pi 3, 4; Athenaeum Club 2, 3, 4; College Choraleers 1; SEAP 4; MAROON AND GOLD News Staff 1, 2, 3, 4; Awards Committee 4; Senior Class Committee Co-Chairman.

STANLEY FRANCIS LESKIE

Hazleton

Mathematics, Science

Day Men's Association 3, 4; Aviation Club 3, 4.





ROBERT JOHN LESKO

Morea
Social Studies, Geography
Resident Men's Association 2, 3; Fire Drill Committee 2, 3; Gamma Theta Upsilon 3, 4; Varsity Club 3, 4; SEAP 3, 4; Baseball Manager 2, 3, 4; Men's Intramurals 2, 3, 4.

WALTER JOSEPH LUBERECKI

Shamokin
English, French
Day Men's Association 1, 2, 3, 4; SEAP 4; OBITER Distribution Staff 3; Furniture Committee 4.

JOHN KENNETH MASTERS

Bangor
Biological Science, English
Day Men's Association 3, 4; Athenaeum Club 2; Dramatic Club 2; SEAP 4.

GILBERT McCORMICK

Sunbury
Science, Social Studies
Day Men's Association 1, 3, 4; Resident Men's Association 2; Science Club 1, 2; Aviation Club 1; Men's Intramurals 1, 2, 3, 4; SEAP 3, 4.

MATTHEW I. MENSCH

Catawissa
Social Studies, Geography
Day Men's Association 1, 2, 3, 4; Athenaeum Club 1; Poetry Club 2; Varsity Club 3, 4; Track 1, 2, 3, 4.

KIETH WINTON MICHAEL

Shicks-hinny
Physical Science, Mathematics
Resident Men's Association 1, 2, 3, 4; Kappa Delta Pi 3, 4; SEAP 3, 4; SCA 1; Science Club 1, 2, 3, 4, Program Chairman 2, President 3; Wrestling 1, 2; Basketball Tournament Committee 1.

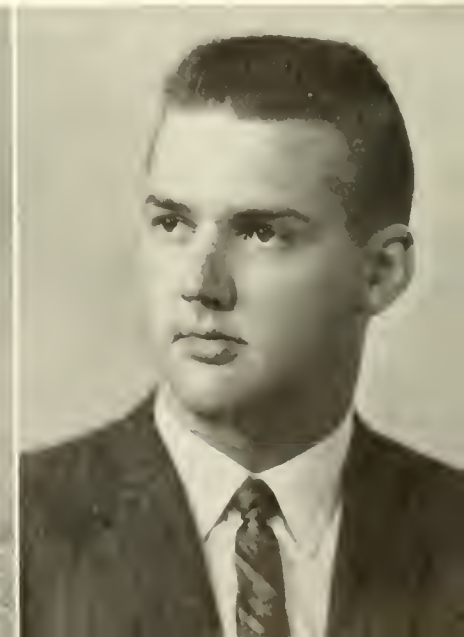



KENNETH MAJOR MILLER

Plymouth

English, Social Studies

Resident Men's Association 1; Day Men's Association 2, 3, 4; Aviation Club 1; Science Club 3; Basketball Tournament Committee 1.



BRUCE BARTON MORGAN

Frackville

Social Studies, Biological Science

Day Men's Association 2, 3, 4; SEAP 4.



EDGAR LEONARD MORGAN, JR.

Fern Glen

Social Studies, Geography

Day Men's Association 1, 2, 3, 4; Athenaeum Club 1, 2, 3, Treasurer 3.

LEO ALOYSIOUS MULHALL, JR.

Shenandoah

Social Studies, Geography

Day Men's Association 1, 2, 3, 4; Aviation Club 1; SEAP 4; Varsity Club 3, 4; Football 1, 2, 3, 4.

ROBERT WAYNE MURRAY

Liverpool

Mathematics, Science

Resident Men's Association 1, 2, 3, 4; SEAP 4; Maroon and Gold Band 1, 2, 3, 4; SCA 1, 2, 3, 4; Science Club 1, 2, 3; MAROON AND GOLD Sports Staff 1, 2.

JOHN EDWARD NAGLE

Allentown

English, History

Awards Committee 2; Resident Men's Association 1, 2; Phi Sigma Pi 2, 3, 4; Aviation Club 1; SEAP 4; OLYMPIAN Staff 4; MAROON AND GOLD News and Feature Staffs 2, 3, 4.





ROBERT EDWARD NIVER

Danville

Social Studies, English

Day Men's Association 1, 2, 3, 4; Aviation Club 1, 2; SEAP 3, 4; Basketball Tournament Committee 1, 2, 3, 4; Men's Intramurals 1, 2, 3, 4; Social Recreation Committee 4.



IRWIN DAVID PARRY

Blakely

English, Social Studies

CGA Vice-President 3; College Council Member 3; Social Recreation Committee 4; Resident Men's Association 2, 3, 4; Secretary 2; Phi Sigma Pi 3, 4; Vice-President 4; Kappa Delta Pi 3, 4; Athenaeum Club 2; SEAP 4; Social Usage Club 2; Basketball Tournament Committee 2; OLYMPIAN Editorial Board 4; MAROON AND GOLD Editorial Board 4.



NANCY JEAN PEKALA

Fern Glen

Social Studies, English

Waller Hall Association 2, 3, 4; Kappa Delta Pi 3, 4; Corresponding Secretary 4; Athenaeum Club 2, 3; SEAP 3, 4; SCA 2; PILOT Associate Editor 3.

CARMINE L. PENNELLA

Nanticoke

English, Physical Science

Day Men's Association 1, 2, 3, 4; Science Club 1, 2; SEAP 4; Men's Intramurals 1, 2.

MARYANNETTE PILESKI

Bloomsburg

English, History

Day Women's Association 1, 2, 3, 4; Athenaeum Club 1; College Choraleers 2; SEAP 3, 4; PILOT Associate Editor 2, Editor 3; MAROON AND GOLD Editorial Staff 3; WHO'S WHO AMONG STUDENTS IN AMERICAN UNIVERSITIES AND COLLEGES.

PAULINE LORRAINE

POLOVITCH

Nicholson

Mathematics, Social Studies

Waller Hall Association 3, 4; College Choraleers 3, 4; SEAP 3, 4; Maroon and Gold Band 3, 4; MAROON AND GOLD Typing Staff 3, 4; OBITER Typing Staff 4; Sigma Alpha Eta 4.





GLENN H. REED

Freytown

English, Social Studies

Awards Committee 3; Resident Men's Association 1, 2, 3, 4; Kappa Delta Pi 3, 4; President 4; SEAP 4; Poetry Club 2, 3, 4; SCA 1; PILOT Editor 3; OLYMPIAN Editorial Board 1; MAROON AND GOLD Editorial Board 1, 2, 3, 4.



N. JACKSON REED

Danville

History, French

Day Men's Association 1, 2, 4; Resident Men's Association 3; Athenaeum Club 2; SEAP 4; Poetry Club 2, 3, 4; Science Club 1, 1.



DELORES JEAN REGAN

Scranton

English, Social Studies

Waller Hall Association 1, 2, 3, 4; Athenaeum Club 1, 2; College Choraleers 1; SEAP 3, 4; Poetry Club 2, 3, 4, Secretary 3; SCA 1; PILOT Associate Editor 4; OLYMPIAN Proofreader 4; OBITER Editorial Staff 1.

**JOSEPH LLOYD
RICHENDERFER**

Bloomsburg

Science, Mathematics

Kappa Delta Pi 3, 4; SEAP 3, 4; Day Men's Association 3, 4.

DAVID CARL RITZMAN, JR.

McAlisterville

Mathematics, Physical Science

Day Men's Association 3, 4; SEAP 4; Science Club 3, 4.

RONALD FREEMAN ROMIG

Boyetown

Biological Science, Social Studies, German

Man Representative 3; College Council Member 3, 4; President 4; Election Board Committee 1, 2; Resident Men's Association 1, 2, 3, 4; Vice-President 3; Phi Sigma Pi 2, 3, 4; Historian 4; College Choraleers 1, 2; SEAP 4; Science Club 3; Basketball Tournament Committee 2, 3; Assistant Coordinator 2; Football 1, 2; WHO'S WHO AMONG STUDENTS IN AMERICAN UNIVERSITIES AND COLLEGES.

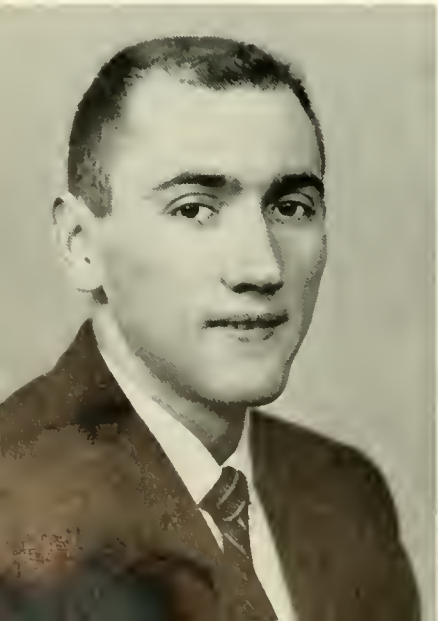



EUGENE PETER SANDEL

Bloomsburg

Science, Mathematics

Day Men's Association 1, 2, 3, 4; SEAP 3, 4; Maroon and Gold Band 1, 2, 3, 4; Science Club 1, 2, 3.



MATTHEW SASSO

Muncy

Biological Science, Social Studies

Day Men's Association 1, 2; Business Education Club 1, 2; SEAP 4; Science Club 2, 3.



SARA MAE SCHILLING

Ashland

Mathematics, Social Studies

Furniture Committee 4; Social Recreation Committee 3; Waller Hall Association 1, 2, 3, 4; Governing Board 2, 3, 4; Athenaeum Club 2, 3, 4; Dramatic Club 1; SEAP 3, 4; Kappa Delta Pi 4; Sigma Alpha Eta 1; WHO'S WHO AMONG STUDENTS IN AMERICAN UNIVERSITIES AND COLLEGES.

WILLIAM HAROLD SCHILLING

Ashland

General Science

Day Men's Association 1, 2, 3, 4; Aviation Club 4; SEAP 4; Science Club 2, 3.

JOHN A. SMALTZ

Bloomsburg

Chemistry, Science

Day Men's Association 3, 4; Science Club 3, 4.

JANE ANNE SMITH

Wilkes-Barre

Mathematics, Social Studies, Geography

Furniture Committee 4; Waller Hall Association 1, 2, 3, 4; Governing Board 4; Gamma Theta Upsilon 2, 3, 4; Recording Secretary 3, 4; Kappa Delta Pi 3, 4; Athenaeum Club 2, 3, 4; College Choral-eers 1; Dramatic Club 1; SEAP 3, 4; PILOT Associate Editor 2, Assistant Editor 3, 4; MAROON AND GOLD News Staff 1; OBITER Distribution Staff 1, 2.





OSCAR LEE SNYDER

Sunbury

Mathematics, Science

Resident Men's Association 1, 2, 3, 4; SEAP 4; Varsity Club 1, 2, 3, 4; Basketball 1; Football 1, 2, 3, 4; Men's Intramurals 2, 3, 4.



GLEN ARTHUR SPAID

Bloomsburg

Mathematics, Science

Day Men's Association 2, 3, 4; Aviation Club 4; SEAP 4; Science Club 3.



STEPHEN JOHN STARKEY

Mahanoy City

Physical Science, Geography

Day Men's Association 3, 4; Athenaeum Club 3, 4.

ROBERT WILLIAM STISH

Hazleton

Social Studies, Spanish

Pep Committee 4, Chairman; Customs Committee 3, 4; Resident Men's Association 1, 2, 3, 4; Alpha Psi Omega 4; Phi Sigma Pi 4; College Choraleers 2; Dramatic Club 2, 3, 4, President 4.

DONALD STRAUB

Frackville

Social Studies, Biological Science

Day Men's Association 1, 2, 3, 4; Aviation Club 2; SEAP 3, 4; Science Club 3.

FRANK JOSEPH SUNTHEIMER

Hathoro

Social Studies, Geography

Resident Men's Association 1, 2, 3, 4; Gamma Theta Upsilon 3, 4; SEAP 3, 4; Baseball 1; Football 1, 3; Wrestling 1; Men's Intramurals 2, 3, 4.

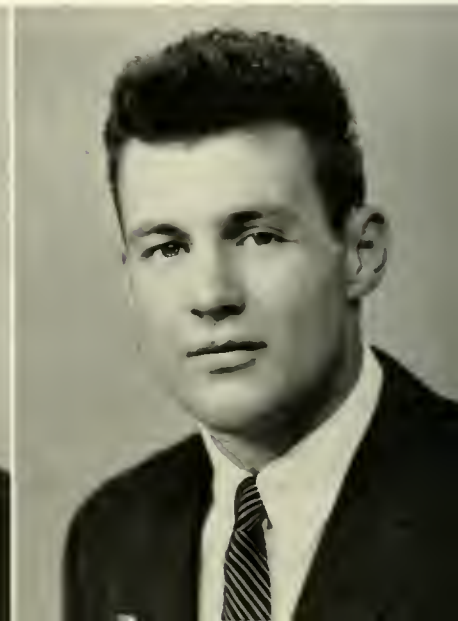



CARL HUSTON SWEET

Athens

Mathematics, Physical Science

Resident Men's Association 1; Day Men's Association 2, 3; Varsity Club 2, 3; Basketball 1, 2, 3; Football 1, 2; Track 1, 2, 3.



PAUL TERNOSKY

Berwick

Social Studies, Geography

Day Men's Association 1, 2, 3, 4, President 4; Aviation Club 1, 4; SEAP 4; College Council Member 4.



MRS. L. ANN KRUM THOMAS

Danville

Science, Mathematics

Day Women's Association 1, 2, 3, 4; Science Club 1, 2, Secretary 2; College Choraleers 1; SEAP 3, 4; SCA 1, 2.

MARY ANN THORNTON

Shamokin

English, Social Studies

Waller Hall Association 1, 2, 3, 4; Hospitality Committee 3; Customs Committee 2; Dining Room Committee 4; College Council Member 4; "B" Club 2, 3, 4, Secretary 3; College Choraleers 1, 2; SEAP 3, 4; OLYMPIAN Editorial Board 4; MAROON AND GOLD News Staff 2, Assistant Editor 3, Editor 4; OBITER Editorial Board 3; Student Government Conference 3; Senior Class Committee Chairman; WHO'S WHO AMONG STUDENTS IN AMERICAN UNIVERSITIES AND COLLEGES.

JAMES D. TROY

Bloomsburg

Social Studies, Geography

Day Men's Association 1, 2, 3, 4; Maroon and Gold Band 1, 2, 3, 4.

MRS. JUNE LOCKE TRUDNAK

Bloomsburg

Mathematics, Science

Class Vice-President 1, 2; Hospitality Committee 2; Waller Hall Association 1, 2, Secretary 2; Day Women's Association 3, 4; SEAP 4; Cheerleader 1, 2; Kappa Delta Pi 4.





PETER JOHN VALANIA

Alden Station

Science, Social Studies

Resident Men's Association 1, 2, 3, 4; Phi Sigma Pi 2, 3, 4, President 4; SEAP 3, 4; Science Club 1, 2, 3, 4, Treasurer 3; Varsity Club 3, 4; Basketball Tournament Committee 1, 2, 3, 4; Track 2, 3, 4; Wrestling 1, 2, 3, 4; MAROON AND GOLD Photographer 3, 4; OBITER Business Manager 4.

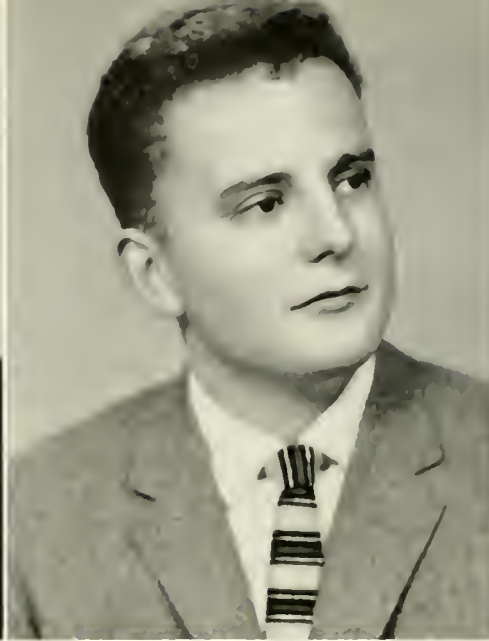

JOHN RICHARD VARCOE

Waymart

Social Studies, Geography

Resident Men's Association 3; Gamma Theta Upsilon 2, 3; Aviation Club 3; Dramatic Club 2; SEAP 4.



ANITA R. VOTTERO

Trevorton

English, Social Studies

Waller Hall Association 1, 2, 3, 4; Athenaeum Club 1, 2, 3; SEAP 4; Customs Committee 3.

MARY ANN WAHL

Milton

General Science, English

Social Recreation 2, 3; Waller Hall Association 1, 2, 3, 4; Aviation Club 1; College Choraleers 1, 2; SEAP 3, 4, Program Chairman 4; Science Club 1, 2, 3, 4, Program Chairman 3; CO-PILOT Editorial Staff 2, 3; OLYMPIAN Editor 3, Copy Reader 2; MAROON AND GOLD News Staff 1, 2, 3; Kappa Delta Pi 4.

MARY A. WALSH

Old Forge

English, History

Woman Representative 4; College Council Member 4; Waller Hall Association 1, 2, 3, 4; "B" Club 3, 4; Dramatic Club 1; Poetry Club 2, 3, Vice-President 3; OLYMPIAN Proofreader 2, 3, 4; MAROON AND GOLD News Staff 2, 3; OBITER Advertising Staff 2; Customs Committee 3.

RALPH FOSTER WETZEL

Forty Fort

Social Studies, English

Resident Men's Association 1, 2, 3, 4; Sigma Alpha Eta 1; Athenaeum Club 2; SEAP 3, 4; Varsity Club 3, 4; Wrestling Manager 2, 3, 4; Hospitality Committee 1, 2, 3, 4; Customs Committee 2; Men's Intramurals 3, 4.

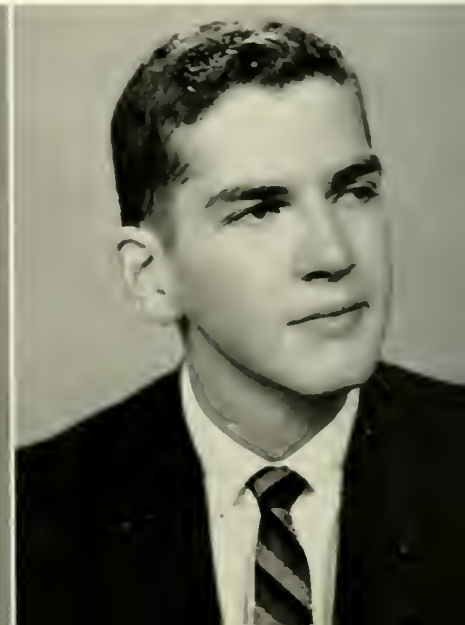



KENNETH EUGENE WOOD

Mechanicsburg

Science, Mathematics

CGA Assistant Treasurer 3; College Council Member 3; Resident Men's Association 1, 2, 3, 4; Science Club 1, 2, 3, 4; Varsity Club 2, 3, 4; Football 1, 2, 3, 4; Track 1, 2, 3, 4; Wrestling 1.



JOSEPH RAY YOCUM

Northumberland

Social Studies, English

Hospitality Committee 4; Poetry Club 4; Science Club 3; Day Men's Association 3, 4.



**FRANK JOSEPH
ZAJACKOWSKI**

Nanticoke

Biological Science, Social Studies

Day Men's Association 1; Resident Men's Association 2, 3, 4; Aviation Club 2; SEAP 4; Science Club 1; Basketball Tournament Committee 2; Men's Intramurals 1, 2, 3.

Student teachers, Bob Bottorf and Joe Cawthern, conduct a class at the Bloomsburg High School.



SPECIAL EDUCATION



DONALD F. MAIETTA
B.S., M.S., Ph.D.
Director of Special Education



Harold Giacomin tests the hearing of one of the children who attends the Speech and Hearing Clinic.



Modern machinery aids Rose Pavlick in administering speech correction drills.



ROBERT SUMNER ASBY

South Williamsport

Speech Correction, Biological Science

Class President 1, 2; College Council 1, 2; Sigma Alpha Eta 3, 4; SEAP 4; Science Club 4; Varsity Club 1, 2, 4; Basketball Tournament Committee 1, 4; Football 1, 2, 3; Wrestling 1, 2, 3, 4; Resident Men's Association 1, 2, 3, 4.



WESLEY PHILIP ATKINS

Darby

Speech Correction, Social Studies

Day Men's Association 1, 2, 3, 4; Sigma Alpha Eta 1, 2, 3, 4; SEAP 3, 4; Maroon and Gold Band 1; SCA 4; OBITER Sports Editor 4; Men's Intramurals 3.



DAVID LEE BARNHART

Drums

Special Education for the Mentally Retarded, Elementary

Resident Men's Association 1, 2, 3, 4; Phi Sigma Pi 3, 4; SEAP 3, 4; Maroon and Gold Band 1, 2, 3, 4. Vice-President 3; SCA 1, 2, 3, 4. President 3, 4.

GEORGE H. BAURYS

Aristes

Speech Correction, English

Day Men's Association 1, 2, 3, 4; Sigma Alpha Eta 1, 2, 3. Treasurer 1.

GAIL LOUISE BLEW

Millville

Special Education for the Mentally Retarded, Elementary

Day Women's Association 1, 2, 3, 4; Atheneum Club 2; Aviation Club 1, 3; SEAP 4.

LOREN JOSEPH BOWER

Berwick

Speech Correction, Social Studies

Day Men's Association 1, 2, 3, 4; Sigma Alpha Eta 1, 2, 3, 4; Football 1.





RUSH LARUE CANOUSE

Berwick
Special Education for the Mentally Retarded, Elementary
Day Men's Association 1, 2, 3, 4; Sigma Alpha Eta 3, 4; SEAP 4; OLYMPIAN Staff 3.



LOIS FRANCES CROSSAN

Bethlehem
Special Education for the Mentally Retarded, Elementary
Waller Hall Association 1, 2, 3, 4; Athenaeum Club 1, 2; College Choraleers 1, 2, 3, 4; SEAP 3, 4; SCA 1; OBITER Editorial Board 4.



BARBARA JEAN CURRY

Jenkintown
Speech Correction, Elementary
Waller Hall Association 1, 2, 3, 4; Kappa Delta Pi 3, 4, Historian 4; Sigma Alpha Eta 1, 2, 3, 4, Vice-President 4; Athenaeum Club 2; "B" Club 2, 3, 4; College Choraleers 1, 2; SEAP 3, 4; SCA 1, 2; MA-ROON AND GOLD News Staff 1.

MARTIN W. DEROSE

Bloomsburg
Speech Correction, Physical Science
Day Men's Association 1, 2, 3, 4; Sigma Alpha Eta 1, 2, 3, 4.

C. THOMAS FENSTERMACHER

Light Street
Speech Correction, Elementary
Day Men's Association 2, 3, 4; Sigma Alpha Eta 3, 4, Program Chairman 4; Aviation Club 2.

ANTHONY EUGENE FIORENZA

Berwick
Special Education for the Mentally Retarded, Elementary
Day Men's Association 1, 2, 3.



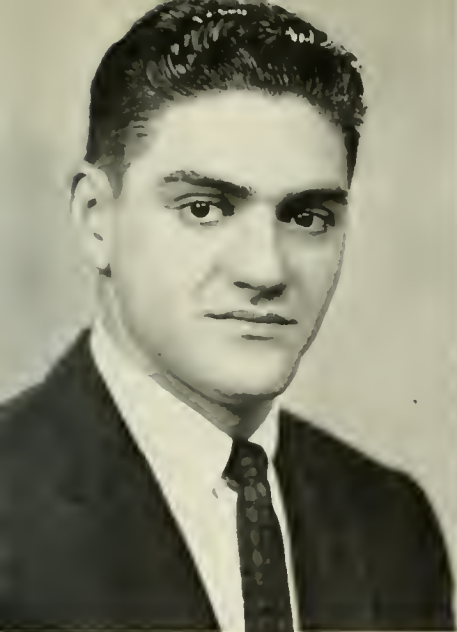

HAROLD FRANK GIACOMINI

Seranton

Speech Correction, English

Day Men's Association 1, 2, 3, 4; Sigma Alpha Eta 1, 2, 3, 4, Vice-President 3; Athenaeum Club 1; SEAP 4; Maroon and Gold Band 1, 2; Poetry Club 1, 2, 3, 4, President 3, Treasurer 2; Track 1, 2, 3, 4; OLYMPIAN Editorial Board 3, 4; MAROON AND GOLD Staff 2, 3, 4; Editorial Board 3, 4.



SANDRA ARLENE GOODHART

Northumberland

Speech Correction, Elementary

Waller Hall Association 1, 2, 3, 4; Sigma Alpha Eta 1, 2, 3, 4; Athenaeum Club 1; Dramatic Club 1; SEAP 4.



GLENN LAMAR HENNINGER

Shamokin

Speech Correction, Geography

Day Men's Association 1, 2, 3, 4; Sigma Alpha Eta 2, 3, 4; Aviation Club 1.

CHARLES A. KIDRON

Trevorton

Speech Correction, Elementary

Day Men's Association 1, 2, 3, 4; Sigma Alpha Eta 2, 3, 4; Aviation Club 1.

THOMAS JOSEPH KISATSKY

Hazleton

Speech Correction, Social Studies

Day Men's Association 1, 2, 3, 4; Sigma Alpha Eta 2, 3, 4.

DOROTHY MAY MARCY

Fleetville

Special Education, Elementary

Waller Hall Association 1, 2, 3, 4; Sigma Alpha Eta 1, 2, 3, 4; "B" Club 4; College Choraleers 1, 2; SEAP 3, 4; Maroon and Gold Band 1, 2, 3, 4; SCA 1, 2, 3; WHO'S WHO AMONG STUDENTS IN AMERICAN UNIVERSITIES AND COLLEGES.





MARY NAOMI MARVIN

Shickshinny

Special Education for the Mentally Retarded, Elementary

Day Women's Association 1, 2, 3, 4; Athenaeum Club 3; SEAP 4.



CHARLES CARL McDONALD

South Williamsport

Special Education for the Mentally Retarded, Elementary

Resident Men's Association 1, 2, 3; Pep Committee 3, 4; Dining Room Committee 3, 4; Track 1, 2.



ROBERT JOSEPH MESCAN

Tresckow

Special Education for the Mentally Retarded, Elementary

Resident Men's Association 1, 2; Day Men's Association 3, 4; SEAP 4; Baseball 3; Football 3.

ELEANOR EMMA MYERS

Croydon

Elementary, Special Education for the Mentally Retarded

Waller Hall Association 1, 2, 3, 4; Athenaeum Club 1; College Choraleers 2; SEAP 3, 4; SCA 1, 2, 3, 4.

ROSEANN PATRICIA PAVLICK

Dallas

Speech Correction, English

Social Recreation Committee 1, 2; Customs Committee 2, 3; Waller Hall Association 1, 2, 3, 4; Sigma Alpha Eta 2, 3, 4; "B" Club 1; Business Education Club 1; College Choraleers 1; SEAP 4; SCA 4; Social Usage Club 1; OLYMPIAN Typing Staff 2.

ALTON A. PELLMAN

Sunbury

Speech Correction, Geography

Day Men's Association 1, 2, 3, 4; Sigma Alpha Eta 2, 3, 4, President 4.





MORITZ LOUIS SCHULTZ

Kingston

Speech Correction, Social Studies

Resident Men's Association 1, 2; Day Men's Association 3, 4; Sigma Alpha Eta 2, 3, 4; SEAP 4; Varsity Club 1, 2, 3, 4; Football 1, 2, 3, 4; Track 2; WHO'S WHO AMONG STUDENTS IN AMERICAN UNIVERSITIES AND COLLEGES.



LENA FISHER SHAFFER

Sunbury

Speech Correction, English

Election Board 2, 3; Assembly Committee 4; Waller Hall Association 1, 2, 3, 4, Vice-President 3, Governing Board 3, 4; Kappa Delta Pi 4; Sigma Alpha Eta 2, 3, 4, Recording Secretary 4; "B" Club 3, 4; College Choraleers 1; SEAP 4; SCA 1, 2; WHO'S WHO AMONG STUDENTS IN AMERICAN UNIVERSITIES AND COLLEGES.



LORRAINE JANE TAYLOR

Dushore

Special Education for the Mentally Retarded, Elementary

Waller Hall Association 1, 2, 3, 4; Sigma Alpha Eta 2, 3, 4; Athenaeum Club 1; College Choraleers 1, 2, 3, 4; SEAP 3, 4; SCA 1, 2, 3, 4.

MARY MAXINE TIER

Croydon

Elementary, Speech Correction

Waller Hall Association 1, 2, 3, 4; Sigma Alpha Eta 2, 3, 4, Corresponding Secretary 3; Athenaeum Club 1; College Choraleers 2, 3; SEAP 3, 4; SCA 1, 2, 3, 4; OBITER Editorial Board 3, 4.

RUBY ROUSH TYLER

Northumberland

Special Education for the Mentally Retarded, Elementary

Woman Representative 3; Assembly Committee Chairman 2; Waller Hall Association 1, 2, 3; Day Women's Association 4; Sigma Alpha Eta 3; Athenaeum Club 1; College Choraleers 1; Dramatic Club 1; SEAP 4; SCA 8.

ROBERT CHARLES WARKOMSKI

Nanticoke

Elementary, Speech Correction

Day Men's Association 1, 2, 3, 4; Sigma Alpha Eta 1, 2, 3, 4, Treasurer 2, 3; Aviation Club 2, 3; SEAP 3, 4.





DOLORES EVELYN WAUGH

Shamokin
Speech Correction, Elementary
Day Women's Association 1, 2, 3; Waller Hall Association 4; Sigma Alpha Eta 2, 3, 4; MAROON AND GOLD Circulation Staff 2, 4.



DENISE ANN WENKENBACH

Wynote
Elementary, Special Education for the Mentally Retarded
Waller Hall Association 1, 2, 3, 4; Kappa Delta Pi 3, 4; Sigma Alpha Eta 1, 2, 3, 4; Athenaeum Club 2; "B" Club 3, 4; College Choraleers 1, 2; SEAP 3, 4; Maroon and Gold Band 1, 2, 3, 4; SCA 1, 2, 3; MAROON AND GOLD Editorial Board 2.



GILBERTA CLAUDINE WILKINSON

Milan
Special Education for the Mentally Retarded, Elementary
Waller Hall Association 1, 2, 3, 4; Sigma Alpha Eta 2, 3, 4; SEAP 3, 4; SCA 1, 2.

CAROL ANNE YOST

Allentown
Special Education for the Mentally Retarded, Elementary
Assembly Committee 3, 4; Waller Hall Association 1, 2, 3, 4; Sigma Alpha Eta 1, 2; Athenaeum Club 1; "B" Club 3, 4; College Choraleers 1, 2, 3; SEAP 3, 4; Social Usage Club 2; MAROON AND GOLD Circulation Staff 3, 4.

WILLARD D. ZIEGLER, JR.

Hazleton
Speech Correction, Elementary
Day Men's Association 1, 2, 3, 4; Sigma Alpha Eta 1, 2, 3, 4; Aviation Club 2, 3; Men's Intramurals 2, 3.





Is that where the North Pole is, Mrs. Wagner?



Ruth Ann Davis directs a second grade reading group.



Now is the time . . .

WHO'S WHO AMONG STUDENTS IN



Recognition by WHO'S WHO AMONG STUDENTS IN AMERICAN UNIVERSITIES AND COLLEGES means that the student was, first, officially recommended from the university or college he attends and, then, accepted by the organization.

LENA SHAFFER
JANICE KUNES

JO ANN HESTON
MORITZ SCHULTZ

AMERICAN UNIVERSITIES AND COLLEGES



Nominations may be submitted annually by four-year degree-granting institutions. Selection of nominees is conducted by campus committees and usually involves student-faculty-administrative participation.

DOROTHY MARCY
JOHN LONGO

BERNICE DIETZ
RONALD ROMIG

WHO'S WHO AMONG STUDENTS IN



This committee at Bloomsburg consists of the Dean of Instruction, Directors of the three curriculums, Deans of Men and Women, and Coordinator of Guidance and Personnel Services.

ELAINE DIAUGUSTINE
ROBERT GOWER

MARJORIE MORSON
SARA SCHILLING

AMERICAN UNIVERSITIES AND COLLEGES



Nominating committees are requested to consider the student's scholarship, his leadership and cooperation in educational and extracurricular activities, his general citizenship, and his promise of future usefulness.

MARY ANN THORNTON
KAY NEARING

JOANNE BECHTEL
DONALD KER

WHO'S WHO AMONG STUDENTS



Each student who becomes a member receives: a certificate of recognition; recognition in the annual publication; and benefits of the Student Placement Service.

ELIZABETH SPROUT MARY PILESKI
FRANK REED



JANUARY GRADUATION—1959



"And today we are faced with . . ."



"Congratulations, Mr. Gower."



Ice at the end of the long, hard road.

SENIOR DIRECTORY

BUSINESS

Bangs, Jay	R. D. 1, Orangeville, Pa.	Levengood, Earl	971 North Franklin, Pottstown, Pa.
Basso, Lorraine	45 North Eleventh, Bangor, Pa.	Lewis, Sandra	R. D. 3, Shickshinny, Pa.
Batzel, Barbara	31 Spring Crest, Sinking Spring, Pa.	Lezinski, Dorothy	515 North Cameron, Scranton, Pa.
Bechtel, Joanne	112 East Nesquehoning, Easton, Pa.	Long, Jay	Sweet Valley, Pa.
Bednar, Walter	123 Second, Wyoming, Pa.	Longo, John	71 North Iron, Bloomsburg, Pa.
Beeson, Ann	2038 Wharton Road, Glenside, Pa.	Lundahl, Ruth	Herndon, Pa.
Berg, Eugene	1329 Warren, Allentown, Pa.	Lutsey, Milton	16 Summit, Shavertown, Pa.
Bittle, Janice	37 Wilder, Cressona, Pa.	Majikas, MaryAnne	235 "B", Girardville, Pa.
Boehmer, Earl	Rock Glen, Pa.	Malarkey, Eugene Jr.	148 West Main, Girardville, Pa.
Boyer, Willard	Muncy Valley, Pa.	Marsilio, Louis	734 North Vinc, Hazleton, Pa.
Braun, Carl	326 Arch, Sunbury, Pa.	Matechak, William	26 West Third, Bloomsburg, Pa.
Brower, Edward	80 Bertha, Feasterville, Pa.	Mattern, Mary	1411 Wyoming, Forty Fort, Pa.
Brumbach, Audrey	311 Market, Bangor, Pa.	Menkewicz, Alice	212 North Gilbert, Shenandoah, Pa.
Butz, Joseph	7 Chestnut, Glen Lyon, Pa.	Miller, Lois	Third, Mifflinville, Pa.
Campbell, Lonise	31 Hudson, Lewistown, Pa.	Moser, Betty	256 Leonard, Bloomsburg, Pa.
Clark, Carol	542 Wiltshire, Upper Darby, Pa.	Mourey, Sandra	174 Schuylkill, Shenandoah, Pa.
Concavage, Thomas	226 South Poplar, Mount Carmel, Pa.	Nearing, Martha	203 West Fifth, Bloomsburg, Pa.
Davies, Margaret	412 Keystone, Peckville, Pa.	Noble, John	Main, Locust Gap, Pa.
Delbaugh, William	499 Orange, Northumberland, Pa.	Norton, William	385 Main Road, Wilkes-Barre, Pa.
Dietz, Bernice	Klingerstown, Pa.	Perotti, Leonard	324 Iron, Bloomsburg, Pa.
Donar, Otto	Box 138, Sheppton, Pa.	Perry, Charles	36 South Woodlawn, Aldan, Pa.
Doyle, Vincent	41 Main, Locust Gap, Pa.	Pfister, Sandra	M. R. 37, Easton, Pa.
Dreisbach, Joy	R. D. 3, Lehighon, Pa.	Powell, Jack	2217 North Main, Scranton, Pa.
Drumtra, Ellen	26 North Pine, Hazleton, Pa.	Quick, Rolland	41 Jackson, Montrose, Pa.
Dye, Charles	R. D. 1, Turbotville, Pa.	Ralston, Rodman	Carroll Park, R. D. 5, Bloomsburg, Pa.
Epler, Raymond	115 North Landis, Hummelstown, Pa.	Reed, Frank	138 East Mahanoy, Mahanoy City, Pa.
Fenner, John	297 Monument, Wyoming, Pa.	Rhoads, Woodrow	Box 51, Port Clinton, Pa.
Fisher, Gary	143 Columbia, Bloomsburg, Pa.	Rozelle, Blanche	1215 Pettibone, Scranton, Pa.
Fisher, Larry	919 Shamokin, Trevorton, Pa.	Ruggieri, Linda	525 Richards Road, Kennett Square, Pa.
Fowler, Myrtle	124 Christian, Nanticoke, Pa.	Ryan, Calvin Jr.	202 Dewart, Riverside, Pa.
Freed, James	605 East Market, Pottsville, Pa.	Schell, Larry	Hereford, Pa.
Freeland, Lamar	R. D. 1, Newport, Pa.	Shuletsky, Mary	1000 Grant, Hazleton, Pa.
Fry, Janet	436 East Fifth, Berwick, Pa.	Smith, Sally	138 Center, Troy, Pa.
Galinski, John	607 Lackawanna, Forest City, Pa.	Spahr, Paul	404 Clifton, Collingdale, Pa.
Garman, James	R. D. 1, Sunbury, Pa.	Stablum, Joan	132 Westwood, Minersville, Pa.
Gaughan, Harold	443 West Main, Girardville, Pa.	Swatt, Kenneth	209 West Willow, Shamokin, Pa.
Girton, Connie	425 East, Bloomsburg, Pa.	Swider, Stanley	721 Wilson, Chester, Pa.
Gwasdacus, Edward	126 North Fourth, Frackville, Pa.	Swoyer, William	605 Reagan, Sunbury, Pa.
Harris, Robert	481 West Main, Bloomsburg, Pa.	Taormina, Philip	48 West Main, Bloomsburg, Pa.
Hayhurst, Susan	1908 Old Berwick Road, Bloomsburg, Pa.	Thear, Robert	203 West Ridge, Nesquehoning, Pa.
Hoyt, Charles	R. D. 2, Shickshinny, Pa.	Thomas, Donald	1118 West Montgomery, Shamokin, Pa.
Hunter, Duane	R. D. 2, Hunlock Creek, Pa.	Treon, Gerald	525 Reagan, Sunbury, Pa.
Janetka, Carl	224 Garden, Horsham, Pa.	Tressler, George	210 Shamokin, Trevorton, Pa.
Johnston, Joseph	160 Sylvan Drive, York, Pa.	Troxell, Frank	621 East Dewart, Shamokin, Pa.
Jones, Hettie	Box 72, Cresco, Pa.	Unger, Carl	400 Parkview, Penndel, Pa.
Kasper, John	23 C, Mahanoy City, Pa.	Walker, Margaret	Thompson, Pa.
Kish, Sophia	1235 Fourth, Catasauqua, Pa.	Warburton, Nancy	Light Street, Pa.
Kovalevich, Emma	122 Elk, Wilkes-Barre, Pa.	Watts, Barbara	373 East First, Bloomsburg, Pa.
Kruk, Leonard Jr.	817 Brook, Scranton, Pa.	Watts, Norman	State, Millville, Pa.
Kunes, Janice	525 Market, Johnsonburg, Pa.	Winn, Robert	110 Fairmount, Sunbury, Pa.
Labyack, Mary	Route 1, Nazareth, Pa.	Yeanish, Craig	750 Main, Slatington, Pa.
		Yerk, Donald	317 Summer, Royersford, Pa.

SENIOR DIRECTORY

ELEMENTARY

Andrysick, Dorothy Maple and Mt. Road,
Alden Station, Pa.

Aumiller, Faye North Main, Milroy, Pa.

Baylor, Jill R. D. 1, Sunbury, Pa.

Beers, Margaret 31 North Fourth, Sunbury, Pa.

Bendinsky, Sonja Gilberton, Pa.

Bittenbender, Janet 275 East Sixth, Bloomsburg, Pa.

Bobber, Eleanor 1709 West Pine, Shamokin, Pa.

Breslin, Anne 16 East Centre, Shenandoah, Pa.

Buck, Francis Box 24, Starrucca, Pa.

Burrows, Judith Hillside Estates, R. D. 5,
Danville, Pa.

Davis, Ronald Box 46, Blandon, Pa.

Davis, Ruth Light Street, Pa.

Desmond, Patricia 612 Mahoning, Milton, Pa.

DiAugustine, Elaine 318 LaSalle, Berwick, Pa.

Farina, Michael 203 Franklin, Susquehanna, Pa.

Fine, Orville 23 Spring, Glen Lyon, Pa.

Foust, Thomas 46 Cherry, Danville, Pa.

Furman, Paulette 24 East First, Bloomsburg, Pa.

Gower, Robert 1237 Liberty, Allentown, Pa.

Greenland, Sue R. D. 1, Pittston, Pa.

Grochowski, Barbara 132 Railroad, Glen Lyon, Pa.

Hane, Nancy R. D. 2, Selinsgrove, Pa.

Haney, Alice R. D. 5, Bloomsburg, Pa.

Hawke, Patty 919 Sunset, Scranton, Pa.

Heck, Bernadine 600 Maple, Lewistown, Pa.

Helgemo, Ruth 32 Downing, Wilkes-Barre, Pa.

Hockenberry, Barbara 105 Berkeley Road,
Pittsburgh 37, Pa.

Huda, John Mathewson Terrace, Factoryville, Pa.

Hutchinson, Donna 101 West Houston,
Montgomery, Pa.

Kostenbauder, Sherwyn 625 Bloom, Danville, Pa.

Lechner, Rita 26 Vine, Danville, Pa.

Lichtel, Ward 136 East Chestnut, Shamokin, Pa.

Marcavage, Valeria 16 North Second, St. Clair, Pa.

Markovci, Margaret 83 Lafayette, Palmerton, Pa.

Metzger, Anne 13 Grand Parkway, Lewistown, Pa.

Morson, Marjorie 711 Brook, Bryn Mawr, Pa.

Moser, Ruth R. D. 3, Lewisburg, Pa.

Muir, Julia 2629 West Fourth, Williamsport, Pa.

Myers, Lois 530 Academy, Peckville, Pa.

Neff, Lela 206 Harrison, Lewisburg, Pa.

Novak, Edward 128 Welles, Nanticoke, Pa.

Paralis, Patricia 22 Incurve Road, Levittown, Pa.

Pendal, Joseph 103 Berwick, Beaver Meadows, Pa.

Pollock, Patricia 943 East Market, Danville, Pa.

Pomes, Mary 12 Brookside, Wilkes-Barre, Pa.

Rundel, Wendy 717 Stevenson Lane, Towson 4, Md.

Scheuren, Herbert Lavelle, Pa.

Schicatano, Sylvester 518 North Second,
Shamokin, Pa.

Schloyer, Ray Headley, Dushore, Pa.

Sprout, Elizabeth 825 Rural, Williamsport, Pa.

Staronka, William 126 Riley, Nanticoke, Pa.

Sugalski, Raymond 11 Railroad, Glen Lyon, Pa.

Swisher, William 504 East Fourth, Bloomsburg, Pa.

Terzopolos, Renee 119 North Jardin, Shenandoah, Pa.

Turner, Janet Noxen, Pa.

Ulshafer, Ann 218 West Park, Centralia, Pa.

Wagner, Harriet 1704 West Market, Lewisburg, Pa.

Walsh, Claire Bridge, Mahanoy Plane, Pa.

Waltman, Elizabeth R. D. 1, Allenwood, Pa.

Wanat, Dolores 295 James, Kingston, Pa.

Whalen, Mary Jane 211 West Cherry,
Shenandoah, Pa.

Yeager, Barbara R. D. 1, Catawissa, Pa.

Yurgis, Ann 24 East Coal, Shenandoah, Pa.

SECONDARY

Adams, Edward R. D. 3, Tamaqua, Pa.

Alexander, Irvin 321 South York, Mechanicsburg, Pa.

Amberlavage, Helen B-75 Main, Connerton, Pa.

Andrysick, Joseph 24 Gruver, Alden Station, Pa.

Antonio, Patricia 145 Girard, Atlas, Pa.

Babetski, Robert Main Road, Lee, Pa.

Bach, Matthew 123 West Saylor, Atlas, Pa.

Barnhart, Clarence 116 Sunbury, Riverside, Pa.

Bartleson, Ross R. D. 1, Trucksville, Pa.

Beach, Craig 21 Dana, Forty Fort, Pa.

Beaver, Robert 651 Chestnut, Kulpmont, Pa.

Beckley, Ruthann R. D. 1, Benton, Pa.

Bingaman, Dahle Laurelton, Pa.

Bonenberger, Mary Seventh Ogden, Girardville, Pa.

Boop, Betty 409 Thompson, Mifflinburg, Pa.

Bottorf, Robert 5008 Locust Lane, Harrisburg, Pa.

Braubitz, John 301 Coal, Trevorton, Pa.

Brosius, James 103 East Oak, Frackville, Pa.

Burger, Paul 222 Main, Catawissa, Pa.

Burger, Raymond 222 Main, Catawissa, Pa.

Carson, Connie Box 143, Light Street, Pa.

Cawthern, Joseph 29 South Diamond, Shamokin, Pa.

Concannon, Jean 348 Jefferson, Bloomsburg, Pa.

Coons, Carol 201 West Pine, Athens, Pa.

Corrigan, John 422 West Main, Weatherly, Pa.

Corrigan, Robert 703 Pennypack Circle, Hatboro, Pa.

Costa, Joseph 101 North Nice, Frackville, Pa.

Covington, Marlow 237 East Richardson,
Langhorne, Pa.

Crider, James 508 South Hyde Park,
Scranton, Pa.

Crocomo, Filomena 777 East Green, Allentown, Pa.

Cummings, Joseph 432 South Second, St. Clair, Pa.

Dalton, Joan 24 Spruce, Danville, Pa.

Dean, Eiderson 306 Mahoning, Milton, Pa.

Dunnick, Sally New Freedom, Pa.

Egli, Gary West Milton, Pa.

Ferdock, Michael 614 North Locust, Centralia, Pa.

Fiorenza, John 366 Vine, Berwick, Pa.

Fleck, Thomas 311 West Market, Danville, Pa.

Fletcher, John 75 Division, Kingston, Pa.

SENIOR DIRECTORY

Fosko, Joseph 374 Shoemaker, West Wyoming, Pa.
 Frable, Wilbur 701 Packer, Weatherly, Pa.
 Franklin, Paul 511 West Main, Bloomsburg, Pa.
 Fritz, Daniel 224 West Third, Bloomsburg, Pa.
 Generella, Fred 212 Fairview, Pottsville, Pa.
 Glennon, John 216 South Fifth, Shamokin, Pa.
 Gregitis, Vincent 122 South Morris, St. Clair, Pa.
 Hauck, David New Berlin, Pa.
 Herman, Nancy 1422 West Fourth, Williamsport, Pa.
 Heston, JoAnn 388 Monument, Wyoming, Pa.
 Hollingshead, Robert 342 Pine, Catawissa, Pa.
 Howard, Herman Jr. 396 East Church, Nanticoke, Pa.
 Jones, James 1114½ West Locust, Scranton, Pa.
 Kapsak, Edward 224 Martzville Road, Berwick, Pa.
 Keefer, Marilyn Mountain Top, Wilkes-Barre, Pa.
 Ker, Donald R. D. 2, Catawissa, Pa.
 Kessler, Joseph 253 West Main, Girardville, Pa.
 Ketner, George Box 217, Benton, Pa.
 Kreischer, Marjorie Numidia, Pa.
 Lazo, Joan Butler Terrace, Freeland, Pa.
 Leskie, Stanley 661 Garfield, Hazleton, Pa.
 Lesko, Robert 84 Main, Morea, Pa.
 Luberecki, Walter 1130 West Spruce, Shamokin, Pa.
 Masters, John 129 South Second, Bangor, Pa.
 McCormick, Gilbert 105 Walnut, Sunbury, Pa.
 Mensch, Matthew 149 South Second, Catawissa, Pa.
 Michael, Keith R. D. 3, Shickshinny, Pa.
 Miller, Kenneth 16 West Shawnee, Plymouth, Pa.
 Morgan, Bruce 33 North Nice, Frackville, Pa.
 Morgan, Edgar Jr. 270 Main, Fern Glen, Pa.
 Mulhall, Leo Jr. 431 West Oak, Shenandoah, Pa.
 Murray, Robert Front, Liverpool, Pa.
 Nagle, John 1928 West Livingston, Allentown, Pa.
 Niver, Robert 14 East Market, Danville, Pa.
 Parry, Irwin 201 Second, Blakely, Pa.
 Pekala, Nancy 253 Main, Fern Glen, Pa.
 Pennella, Carmine 58 West Broad, Nanticoke, Pa.
 Pileski, MaryAnnette 591 West Third, Bloomsburg, Pa.
 Polovitch, Pauline R. D. 2, Nicholson, Pa.
 Reed, Glenn R. D. 1, Box 143B, Shamokin, Pa.
 Reed, Jackson R. D. 5, Danville, Pa.
 Regan, Delores 136 South Fillmore, Scranton, Pa.
 Richenderfer, Joseph 60 East Main, Bloomsburg, Pa.
 Ritzman, David Jr. R. D. 1, Mifflintown, Pa.
 Romig, Ronald 310 East Fourth, Boyertown, Pa.
 Sandel, Eugene R. D. 4, Bloomsburg, Pa.
 Sasso, Matthew R. D. 4, Muncy, Pa.
 Schilling, Sara 708 Center, Ashland, Pa.
 Schilling, William 708 Center, Ashland, Pa.
 Smaltz, John A. 503 East Third, Bloomsburg, Pa.
 Smith, Jane 204 McLean, Wilkes-Barre, Pa.
 Snyder, Oscar 1036 Packer, Sunbury, Pa.
 Spaid, Glen 1345 Old Berwick Road, Bloomsburg, Pa.
 Starkey, Stephen 919 West Centre, Mahanoy City, Pa.
 Stish, Robert 874 James, Hazleton, Pa.

Straub, Donald 116 South Fourth, Frackville, Pa.
 Suntheimer, Frank 203 Mill Road, Hatboro, Pa.
 Sweet, Carl R. D. 2, Athens, Pa.
 Ternosky, Paul 1234 First, Berwick, Pa.
 Thomas, L. Ann 113 L. Mulberry, Danville, Pa.
 Thornton, Mary Ann 103 East Arch, Shamokin, Pa.
 Troy, James Carroll Park, Bloomsburg, Pa.
 Truduak, June 25 West Anthony, Bloomsburg, Pa.
 Valania, Peter 80 Laurel, Alden Station, Pa.
 Varcoe, John 211 South, Waymart, Pa.
 Vottero, Anita 340 Market, Trevorton, Pa.
 Wahl, Mary 205 Park, Milton, Pa.
 Walsh, Mary 514 Oak, Old Forge, Pa.
 Wetzal, Ralph 73 East Pettebone, Forty Fort, Pa.
 Wood, Kenneth M. R., Mechanicsburg, Pa.
 Yocum, Joseph 11 Orange, Northumberland, Pa.
 Zajackowski, Frank 317 East Grand, Nanticoke, Pa.

SPECIAL

Asby, Robert 1700 Riverside Drive, South Williamsport, Pa.
 Atkins, Wesley 219 North Seventh, Darby, Pa.
 Barnhart, David R. D. 1, Drums, Pa.
 Baurys, George New Highway, Aristes, Pa.
 Blew, Gail Box 277, Second, Millville, Pa.
 Bower, Loren 622A West Front, Berwick, Pa.
 Canouse, Rush 405 East Eighth, Berwick, Pa.
 Crossan, Lois 703 South Lynn, Bethlehem, Pa.
 Curry, Barbara 1069 Devon Road, Jenkintown, Pa.
 DeRose, Martin R. D. 3, Bloomsburg, Pa.
 Fenstermacher, C. Thomas Light Street, Pa.
 Fiorenza, Anthony 913-A LaSalle, Berwick, Pa.
 Giacomini, Harold 2807 North Main, Scranton, Pa.
 Goodhart, Sandra Island Park, Northumberland, Pa.
 Henninger, Glenn R. D. 1, Shamokin, Pa.
 Kidron, Charles R. D. 1, Elysburg, Pa.
 Kisatsky, Thomas 73 Main, Hazleton, Pa.
 Marcy, Dorothy R. D. 1, Dalton, Pa.
 Marvin, Mary R. D. 1, Shickshinny, Pa.
 McDonald, Charles 509 Sylvan Drive, South Williamsport, Pa.
 Mescan, Robert Maple, Tresckow, Pa.
 Myers, Eleanor 714 Excelsior, Croydon, Pa.
 Pavlick, Rose 16 Pine Crest, Dallas, Pa.
 Pellman, Alton 930 Augusta, Sunbury, Pa.
 Schultz, Moritz 450 Spruce, Bloomsburg, Pa.
 Shaffer, Lena R. D. 2, Sunbury, Pa.
 Taylor, Lorraine Box 5, R. D. 1, Dushore, Pa.
 Tier, Mary 2326 Prospect, Croydon, Pa.
 Tyler, Ruby 70 North Iron, Bloomsburg, Pa.
 Warkomski, Robert 109 South Market, Nanticoke, Pa.
 Waugh, Dolores 334 South Shamokin, Shamokin, Pa.
 Wenkenbach, Denise 706 Cheltena, Jenkintown, Pa.
 Wilkinson, Gilberta Route 1, Milan, Pa.
 Yost, Carol 1109 Tweed, Allentown, Pa.
 Ziegler, Willard Jr. 120 West Seventh, Hazleton, Pa.

Join your ALUMNI ASSOCIATION, and keep your membership active through the years. Annual dues of \$2.00 will include a year's subscription to the ALUMNI QUARTERLY. This magazine, which appears four times a year, will keep you informed of the activities of your classmates and the events happening on campus.

Our Object . . .

“To Keep the Door of Opportunity
Open for Worthy American Youth.”

Our Slogan . . .

“Every graduate of Bloomsburg an Active
Member of the ALUMNI ASSOCIATION.”

All dues should be sent to
DR. E. H. NELSON
President
Alumni Association
State Teachers College
Bloomsburg, Pennsylvania



DR. E. H. NELSON

ADVERTISEMENTS





Everywhere You Go . . . You'll Find MAGEE Carpet . . .

(This Happens to Be an Installation of Magee Carpet
in the Silver Saddle Inn, Downey, California)



WILTON—VELVET

AXMINSTER—TUFTED

— Beautifying the Homes of America —

THE MAGEE CARPET COMPANY

BLOOMSBURG, PA.

MILLER OFFICE SUPPLY
& EQUIPMENT CO.



18 West Main Street
Bloomsburg, Pa.

HARRIS SUNOCO SERVICE

Route 11 Bloomsburg, Pa.



MERCK & CO., INC.

Manufacturing Chemists

CHEROKEE PLANT
DANVILLE, PA.

The Name
"BALFOUR"

Stands for the Finest in
Class Rings, Commencement Announcements,
Club Pins, Diplomas, Medals and Trophies

L. G. BALFOUR COMPANY

Taylor-made Yearbooks
AMBY NOLAN—MATT LYNOTT

Miners Bank Building
WILKES-BARRE, PENNSYLVANIA

BLOOMSBURG BANK—



COLUMBIA TRUST COMPANY

STONE CASTLE MOTEL



Half-Way Between Bloomsburg and Danville
on U.S. Highway 11
24 Modern Units
Phone: ST 4-6560



AL'S MEN'S SHOP

134 E. Main St.
Bloomsburg, Pa.



THE
POLMON

For
Feminine Apparel
and
Masculine
Attention

144 E. Main St.
Bloomsburg, Pa.

LETTERMAN'S
MASTER BAKERY PRODUCTS



Fourth and Market Sts.
BLOOMSBURG, PA.



FOUGHT'S RESTAURANT

— on the Berwick Highway

Success to the
Class of '59

From

JOHN A. SCHELL

Architect

LIGHT STREET ROAD BLOOMSBURG, PA.

Congratulations
'59-ers!



WISE POTATO
CHIP CO.
BERWICK, PA.

HUD'S RESTAURANT



New Berwick Highway

HUMMEL'S MOTEL



Park St. and Rt. 11
BLOOMSBURG, PA.

Phone ST 4-9890 or ST 4-3787

Compliments
of

AL'S CAFE

ROBERTS



Bloomsburg, Pa.

**CLEWELL'S
BERWICK CREAMERY**

Supplies to the Snack Bar



BERWICK, PA. PHONE 4511

Compliments
of

**MILCO
UNDERGARMENT
COMPANY, INC.**

BLOOMSBURG, PENNA.

**BLOOMSBURG NEW
CAR & TRUCK
DEALERS ASSOC.**

**THE FIRST NATIONAL BANK
OF BERWICK**

"The Bank With the Time Clock"



111 WEST FRONT ST.
BERWICK, PA.

HARRY LOGAN
Jeweler



5 W. Main St., Bloomsburg, Pa., ST-4-3808

CLEM E. CLARKE
& SONS, INC.

Old Danville Road
BLOOMSBURG

Marketing Finest Quality Eggs!

GEISTWITE STUDIOS

1959 Obiter Photographer



124 EAST MAIN STREET
BLOOMSBURG, PENNA.

CONFAIR
BEVERAGE COMPANY



For a Quick,
Refreshing
Lift!

BERWICK, PENNA.

TENNYTOWN MOTEL

U.S. RT. 11

BLOOMSBURG-BERWICK HWY.

BLOOMSBURG, PA.

Air Conditioned
TV All Rooms
Room Telephones

PHONE ST-4-1812



116 East Main Street
Bloomsburg, Pa.

WAFFLE GRILL



DEISROTH'S DEPARTMENT STORE



Bloomsburg Penna.

Compliments
HOUTZ TOBACCO CO.
SUNBURY, PA.
Wholesale Distributors
Schrafft's Chocolates

Congratulations to the Graduates . . .
From
DR. J. FRANK BRINK, JR.
First National Bank Building
BLOOMSBURG, PA.
ST-4-4535

Compliments
of

**BLOOMSBURG
MILLS, INC.**

Weavers of Quality Fabrics
Since 1889

Mills Located at:
BLOOMSBURG, PA.
LOCK HAVEN, PA.

SHARPLESS HARDWARE



49 E. Main Street Bloomsburg, Pa.

SNEIDMAN'S JEWELER



130 E. Main Street Bloomsburg, Pa.

SLATER Food Service Management is proud to serve students at Bloomsburg State Teachers College



and at 100 other Colleges in 28 States.



PHILADELPHIA
BALTIMORE

EPPLEY'S DRUG STORE



Bloomsburg, Pa.

Success From THE DIXIE SHOPS

For
Fine
Women's
Apparel



Specializing
in
Clothes
for
the
Campus

SUNSHINE LAUNDRY



Ninth and Market Sts. Bloomsburg, Pa.

DILLON'S FLOWERS



. . . for All Occasions

VAUGHN'S BAKERY

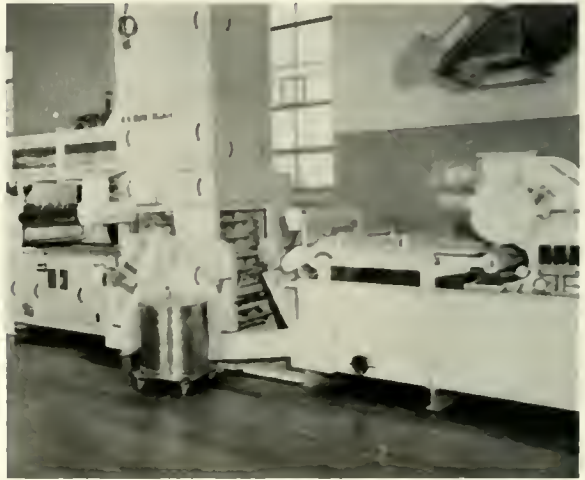

BERWICK, PA.

Through this equipment pass the world's
finest VAUGHN'S ROLLS.

ROCK'S STEAK HOUSE

Seafood and Spaghetti
Air Conditioned



Corner of
FIFTH AND EAST STREETS
BLOOMSBURG, PA.

RACUSIN'S



Congratulations, Graduates

Compliments
of
BART PURSEL
Men's and Boys' Wear

THE BERWICK BANK

"Berwick's Time and Temperature Center"



123 West Front St.
BERWICK, PA.
Phone PL-2-4538



Bloomsburg-Berwick-Danville

MOYER PHARMACY



Main Street Bloomsburg, Pa.

Best Wishes From . . .



149 E. MAIN ST.

PLEASE PATRONIZE
OUR ADVERTISERS

