

WORLDWIDE

1956

The Obiter

VOLUME XXXX

1956

Published by the students of
BLOOMSBURG STATE TEACHERS COLLEGE

Your Bloomsburg Career



... in Retrospect



Alma Mater

Far above the river winding.

Midst the mountains grand.

Stands our College, dear to students

Far throughout the land.

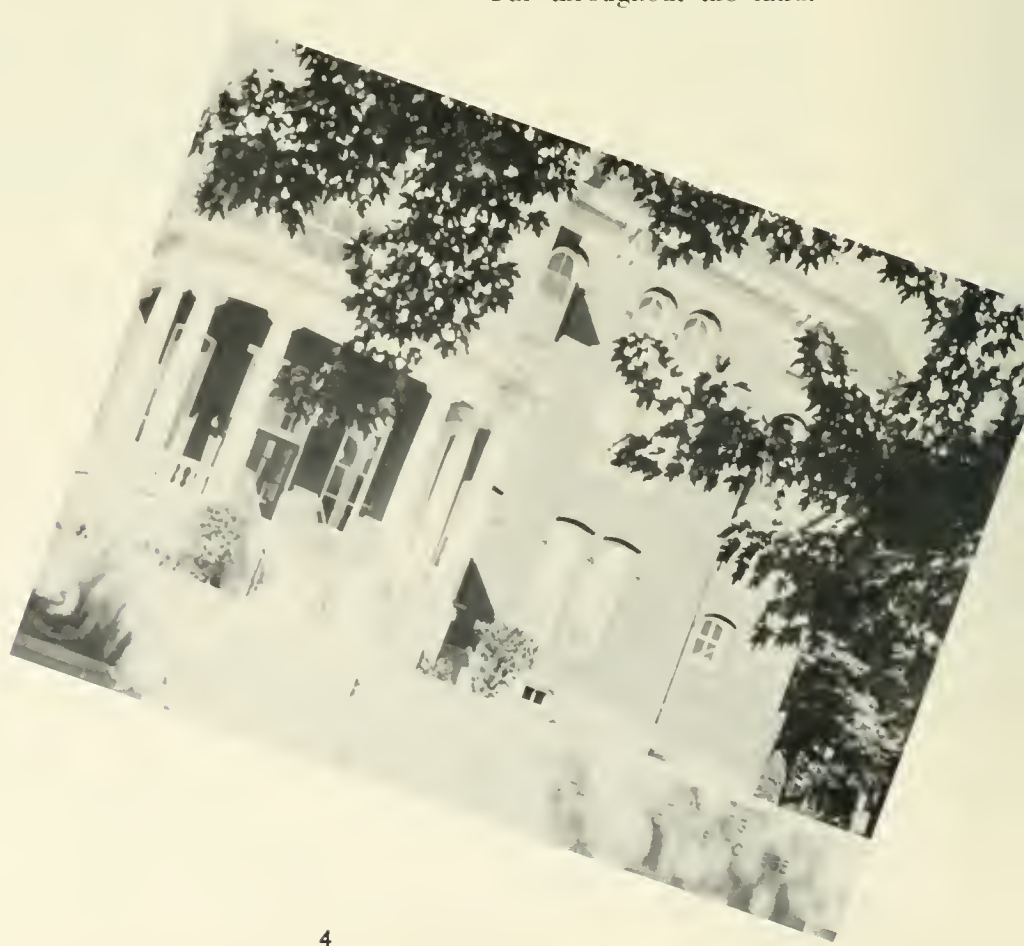



Bloomsburg, Bloomsburg, Bloomsburg College,

Up on College Hill:

Years to come shall find us ever,

True to Bloomsburg still.



Far and wide though we may wander,
Still our hearts are true:
To our hilltop Alma Mater,
We our pledge renew.





Ever seaward Susquehanna.

Never resting flows—

Ever upward, striving, climbing:

Onward Bloomsburg goes.



*Yo
Fresh
Ye*



Customs . . .



New Friendships . . .

Classes . . .



ur
man
ar

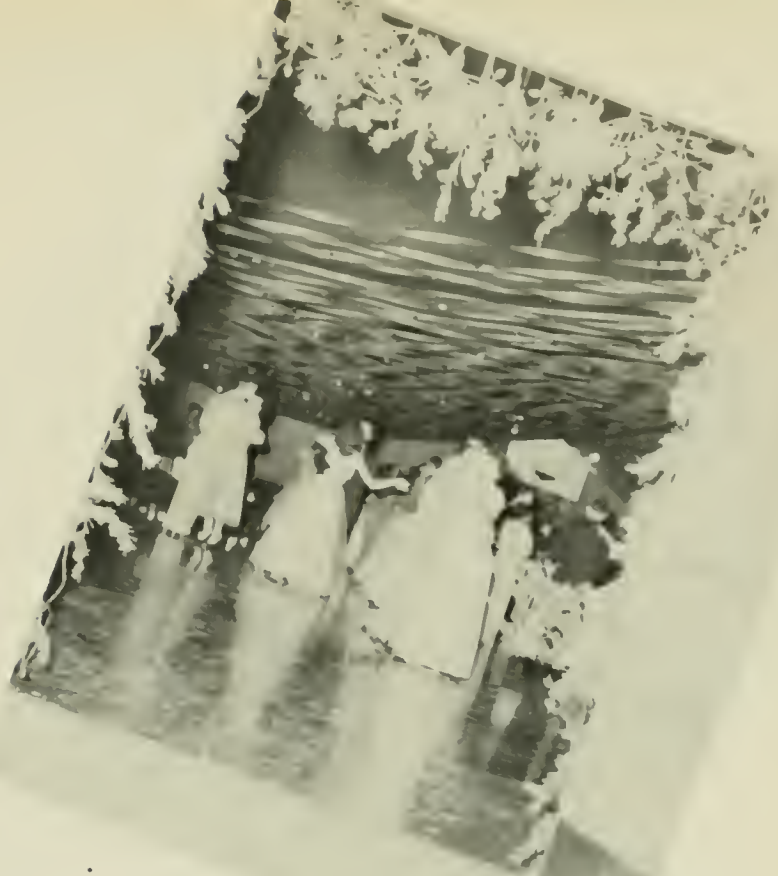

... Dances

Extracurricular Activities



Your Bloomsburg Career began
with that first trip
up College Hill . . .



. . . and your first
glimpse of these
words.

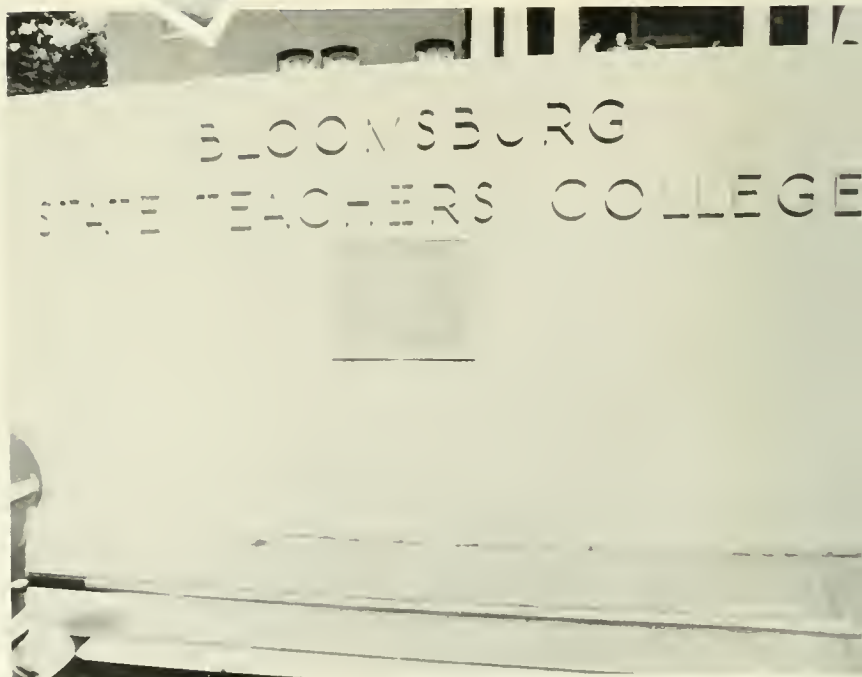

... there found a room
that was to be your
home.

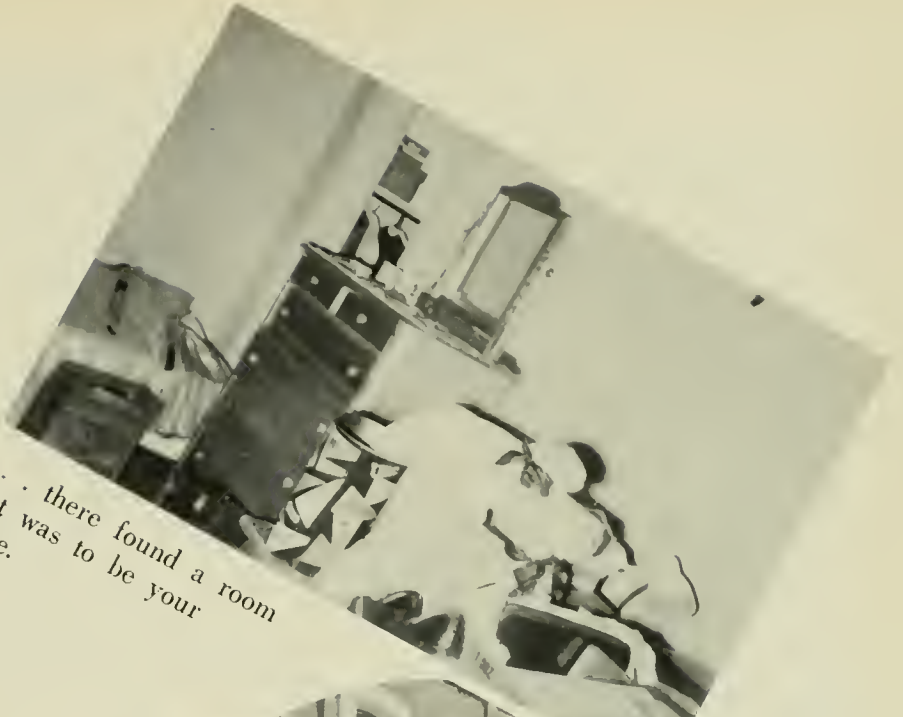

You
moved
into North
or Waller Hall
and . . .



Registration opened your
Bloomsburg career with
endless lines . . .



. . . "patient" waiting . . .



. . . and countless checks!



... and identification photo
that made you an official
part of B.S.T.C.



... then that all-important
schedule card ...



Just a few more forms ...

Following your Placement Tests . . .



CUSTOMS began in earnest.

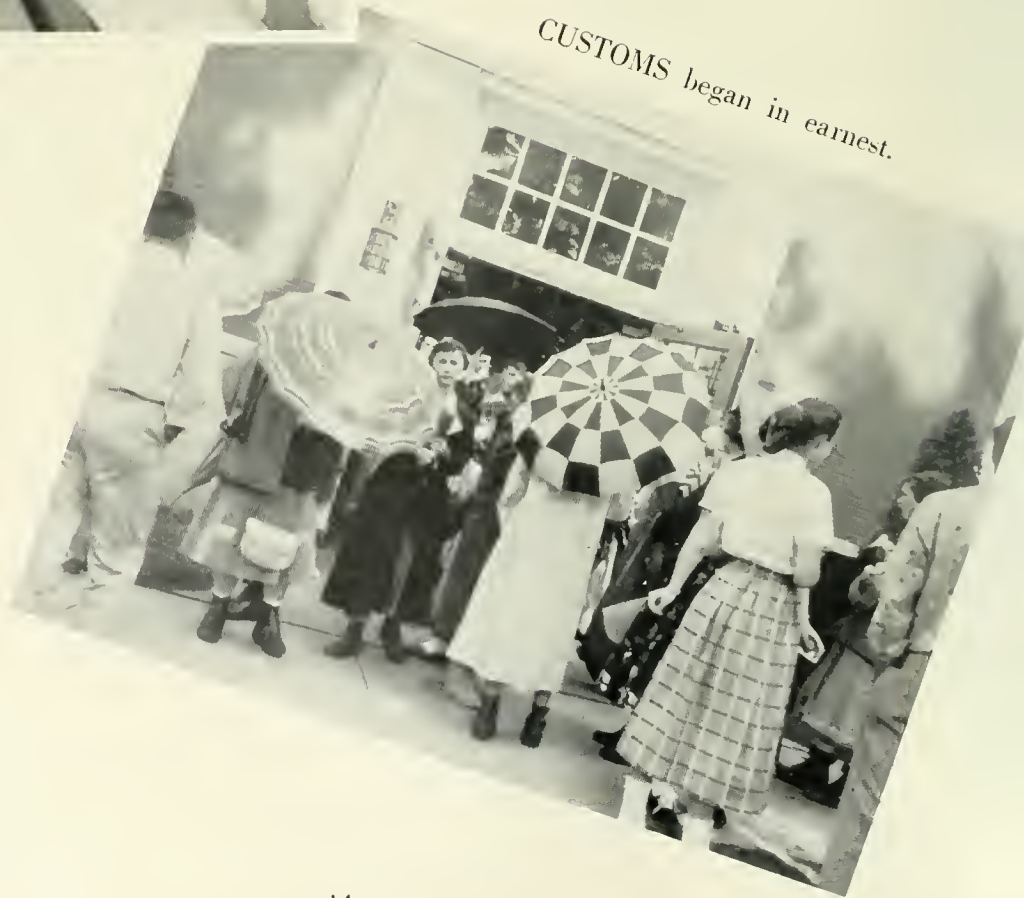



The frosh prayed for rain . . .



. . . and had their prayers answered . . .



. . . followed by a coed serenade.

and then only your
dinks were left as . . .



CLASSES
started . . .



and you met the
ADMINISTRATION
and FACULTY . . .

Board of Trustees



Clockwise: Victor C. Diehm, George L. Weer, Mrs. Elsie Yorks Jones, Fred W. Diehl, Howard S. Fernsler, Dr. Harvey A. Andruss.

REG. S. HEMINGWAY, *President*
FRED W. DIEHL, *Vice President*
MRS. ELSIE YORKS JONES, *Secretary*

Earl V. Wise
George L. Weer
Howard S. Fernsler
Charles D. Steiner
C. Wm. Kreisher
Victor C. Diehm
Harvey A. Andruss

DR. HARVEY A. ANDRUSS
President of the College



To the Seniors of the Class of 1956:

The quest for certainty is as old as mankind. To make certain in an uncertain future is the problem of every generation.

Each generation feels that its problems are more serious than the previous one, and you will have a part in the education of the oncoming generations of America.

If you meet the problems of the future as well as you have met those during your four years at Bloomsburg, we feel that you will have lighted many candles, which in later years will shine back to cheer you, for no one deserves better of this Republic than its teachers.

Harvey A. Andrus
Harvey A. Andrus,
President



MRS. ANNA M. KNIGHT
Institutional Secretary

A college president's time is filled with . . .



conferences . . .

speeches . . .



faculty meetings . . .



and presentations of awards.





ELIZABETH B. MILLER
B.S., M.Ed.
Dean of Women

To the 1956 Graduates:

Leadership and authority have been vested in you as college students. Confidence in you, in your character, personality, and ability, have justified that expression. It is my hope that your college experience will be evidenced in your becoming a "pivot" in the teaching profession, and that your work as an educator will be fruitful.

Elizabeth B Miller

Elizabeth B. Miller
Dean of Women

JACK W. YOHE
B.S., M.Ed.
Dean of Men



To the Seniors of 1956:

As commencement time draws near, there is a general feeling of happiness accompanied by some sadness and regret. We are happy in the fulfillment of your ambitions and dreams, happy in the anticipation of the future ahead of you. Yet we at Bloomsburg are sad, too, that your college life here with us will end. Together we will cherish those memories and hope that you will return often as alumni.

Jack W. Yohe

Jack W. Yohe
Dean of Men

To the members of the Class of 1956:

The importance of the teacher in a free society is coming into sharper focus as more and more citizens recognize that the success they have in governing themselves rests upon the quality of the program of public education. Your professional preparation is important, but a realization of your unique responsibility is even more essential to fulfilling your mission.

John A. Hoch

John A. Hoch
A.B., M.A.
Dean of Instruction



Business



THOMAS B. MARTIN
B.S., M.S., Ed.D.

Elementary



EDNA J. HAZEN
B.S., M.A.

Secondary



ERNEST H. ENGELHARDT
A.B., M.A., Ed.D.

Department Heads

MARY E. MacDONALD
A.B., A.M.
Guidance Services



EDITH ZINN
A.B., M.A.
English



Assistant Deans

RALPH S. HERRE
B.S., M.A., Ed.D.
Social Studies



WALTER R. BLAIR
B.S.
Physical Science



Faculty



MRS. LUCILE J. BAKER
A.B., Mus.B., A.M.
Training Teacher
Grade I



EDNA J. BARNES
B.S., M.A.
Elementary Education



EDWIN M. BARTON
B.A., M.A.
Social Studies



MRS. IVA MAE BECKLEY
B.S., M.Ed.
Training Teacher
Grade II



MRS. OLIVE PAYNE BEEMAN
Ed.B., Ph.B.
Art



CLAUDE L. BORDNER
A.B., M.A.
Mathematics



BOYD F. BUCKINGHAM
B.S.Ed., M.S.Ed.
Speech



MRS. FAE M. DISEROD
B.S.
Training Teacher
Grade V

Faculty



EDWARD T. DEVOE
B.S., M.Ed.
English



MRS. JANET W. ENGELHARDT
B.S., M.A.
English



MRS. DOROTHY T. EVANS
B.S.
Music



HOWARD F. FENSTEMAKER
B.A., M.A.
Foreign Languages



WILLIAM C. FORNEY
B.S., M.A.
Business Education



EARL A. GEHRIG
B.S., M.B.A.
Business Education



MRS. DEBORAH GRIFFITH
B.S.
Training Teacher
Grade IV



CHARLES H. HENRIE
B.S., M.Ed.
Business Education

Faculty



DONALD W. HERBERHOLZ
B.A., M.A.
Art



CLAYTON H. HINKEL
B.S., M.Ed.
Business Education



WARREN I. JOHNSON
B.S., M.Ed.
Training Teacher
Grade VI



MARY E. KRAMER
B.S., M.A.
Training Teacher
Special Education



KIMBER C. KUSTER
B.S., M.S., Ph.D.
Biological Science



HAROLD H. LANTERMAN
B.S., M.A.
Physical Science



DONALD F. MAIETTA
B.S., M.S., Ph.D.
Speech Correction



NELL MAUPIN
B.A., M.A., Ph.D.
Social Studies

Faculty



LUCY McCAMMON
A.B., M.A.
Health Education



MARGARET E. McCERN
B.S., M.Ed.
Business Education



M. BEATRICE METTLER
A.B., M.S., R.N.
Health Education



NELSON A. MILLER
B.S., M.Ed.
Music



J. ALMUS RUSSELL
A.B., A.M., Ph.D.
London University Certificate
English



WALTER S. RYGIEL
B.S., M.Ed.
Business Education



RUSSELL F. SCHLEICHER
B.S., M.A.
Psychology



JOHN J. SERFF
B.S., M.Ed., Ph.D.
Social Studies

Faculty



CECIL C. SERONSY
B.A., M.A., Ph.D.
English



HAROLD S. SHELLY
A.B., M.A.
Physical Education



WILLIAM B. STERLING
B.S., M.S.Ed.
Aviation, Geography



MARCELLA MARIE STICKLER
B.S., M.S.
Training Teacher
Grade III



GEORGE D. STRADTMAN
B.S.
Mathematics, Science



E. PAUL WAGNER
B.S., M.S., Ed.D.
Psychology



MARGARET E. WALDRON
B.A., M.A.
Mathematics



GRACE H. WOOLWORTH
Ph.B., A.M.
Elementary Education



JENNINGS B. KNOEBEL
Superintendent
of Grounds



PAUL G. MARTIN
Business
Manager



W. HORACE WILLIAMS
Canteen Manager



MARY LOUISE FONTANA
Dietitian



ELINOR R. KEEFER
Librarian



GWENDOLYN REAMS
Librarian



... people
vital in the smooth,
efficient service
at Bloomsburg.

Class of 1959

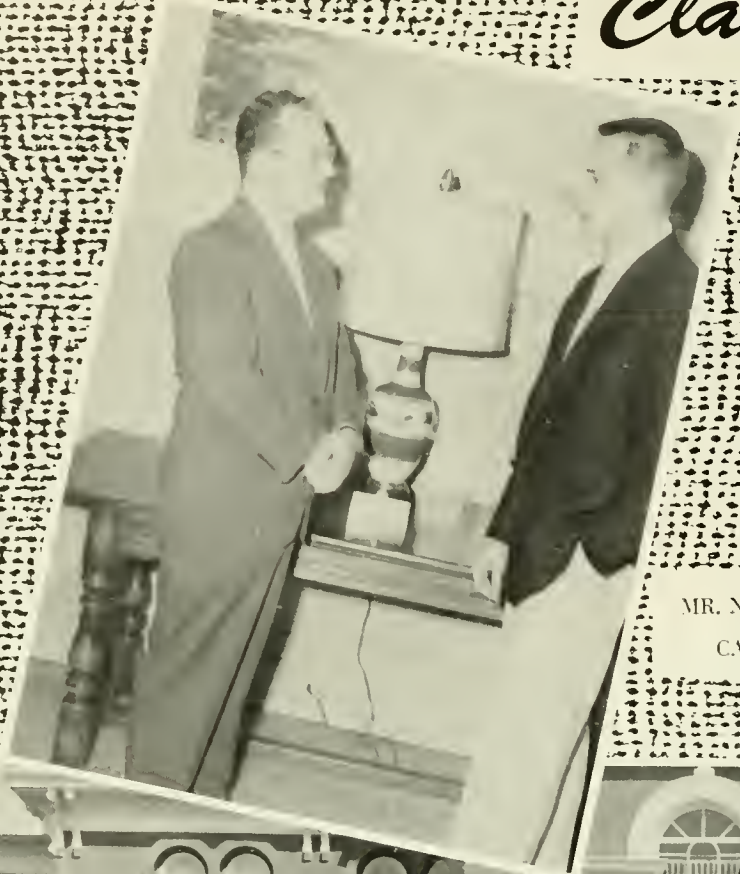

MR. NELSON A. MILLER, *Advisor*

CARL JENETKA, *President*



BUSINESS MGR.

VISITOR

VISITOR

VISIT



BUSINESS MGR.

VISITOR

VISITOR

VISITOR



WOODROW RHOADES
Man Representative

CARL JENETKA
President

CHARLES RIEGEL
Vice President

NANCY HERMAN
Secretary

LOUISE CAMPBELL
Woman Representative

PATRICIA ANTONIO
Treasurer



SALLY STALONE
Secretary



RICHARD STRINE
Vice President



ROBERT EVAN

COLLEGE

**FACULTY
MEMBERS**

- Mr. Walter Blair
- Dr. Ernest Engelhardt
- Miss Edna Hazen
- Dr. Ralph Herre
- Dean John Hoch
- Dr. Thomas Martin
- Miss Mary McDonald
- Mrs. Elizabeth Miller
- Miss Margaret Waldron
- Mr. Jack Yohe
- Miss Edith Zinn





resident



JAMES NICHOLAS
Treasurer



RICHARD CONNOLLEY
Assistant Treasurer

COUNCIL 1955-1956



STUDENT
REPRESENTATIVES

- Robert Asby
- Donald Beck
- Wylla Mae Bowman
- William Bitner
- Louise Campbell
- Joan Christie
- Carl Jenetka
- Ronald Krafjack
- Joseph Malczyk
- Carol Nearing
- Elmer Robinson
- Woodrow Rhoads
- Edward Shustack
- James Snyder
- Martha Starvatow
- Joan Yohn
- Margaret Yohn

C. G. A. COMMITTEE CHAIRMEN



First row, left to right: Rose Coulter, Mary Jane Barnisky, Kathryn Crew, Joanne Graeber, Marilyn Ritter, Joan Rieder, Barbara Tuckwood, Molly Mattern. Second row: Robert Ebner, Michael Homick, William Bitner, James Snyder, Bud Sheridan, Pete Edwards.

. . . these responsible leaders handle many college functions . . . assemblies, bulletin boards, service keys, furniture, pep meetings, and such social highlights as . . . THE HALLOWEEN DANCE.

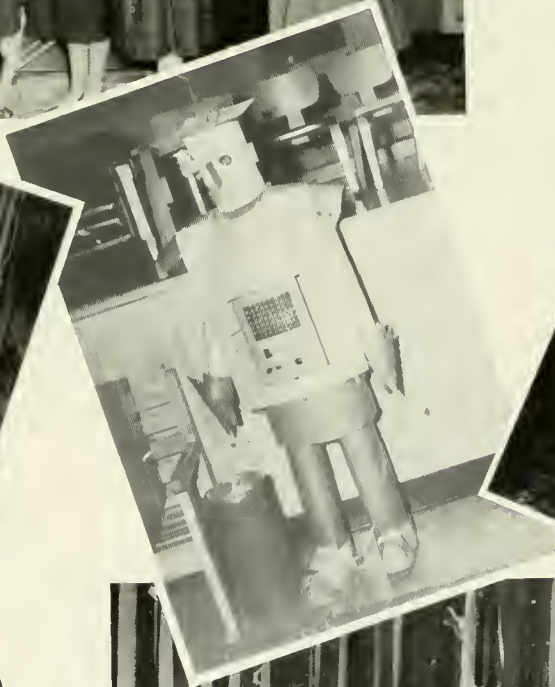



Remember when you were marched down college hill . . .



. . . to kick the tradition tree?

You met the administration at the Freshman Reception . . .



. . . and your parents met them in Carver Hall.



Following all this excitement, you settled down to join . . .

RESIDENCE ORGANIZATIONS

Day Women's Association

OFFICERS

Seated, left to right: Alice Eyer, Secretary; Miss Margaret Waldron; Carol Nearing, President. *Standing:* Jacqueline Hall, Vice President; Sally Ridgway, Treasurer.



First row, left to right: C. Nearing, Y. Zeisloft, E. Stackhouse, M. Duck, J. Gordner, L. Lindennuth, H. Diehl, D. Diltz, A. Eyer. *Second row:* J. Dauber, I. Sones, J. Reese, N. Oberdorf, E. Myers, J. Wintersteen, J. Wilson, E. Kressler, P. Hartman, A. Rando.

First row, left to right: R. Davis, K. Nearing, S. Hayhurst, J. Hower, R. Maurer, M. Baddick, D. Auten, R. Paisley, G. Barber, J. Souder. *Second row:* E. H. Geary, K. Keller, D. Eunsen, H. Kerstetter, B. Cobbley, J. Gulick, S. Ridgeway, J. Frye, P. Pollock, I. Manson, P. Stevens, E. DiAugstine, S. Sands, M. Fritz, J. Hall.



Day Men's Association

OFFICERS

Seated: Ronald Girton, Secretary: Donald Beck, President. *Standing:* Gordon Stametz, Treasurer: Ned McClintock, Vice President.



First row, left to right: U. Ewell, R. Arbogast, M. Slotterback, W. Strausser, G. McCormick, E. Sandel, J. Brunn, T. Foust, P. DeNoy, S. Stuart, R. Detato. *Second row:* W. Norton, N. Watts, J. Bangs, W. Bower, L. Switzer, W. Dupkanick, C. Barnhart, J. Molitoris, D. Coffman, J. Long, P. Perry, A. Leshner, D. Biever, R. Lichtel, C. Ryan, G. Kocher, V. Hettinger, D. Bolles, W. Isles.

"Where's that pinochle game?"



GOVERNING BOARD

First row, left to right: E. Van Auken, M. Miller, C. Craparo, W. Bowman. Second row: M. Starvatow, J. Buck, J. Ulmer, A. Franc, A. Ide, M. Miller. Third row: M. Ritter, J. Kunes, R. Bowen, C. Ely, C. Kerl, A. Swartz, M. J. Miller.



OFFICERS

Seated: Mrs. Elizabeth Miller, Wylla Mae Bowman, President; Miss Mary McDonald. Standing: Marilyn Miller,



Association



The Staff of the CO-PILOT, the Waller Hall Handbook.

Left to right: Joan Koch, Martha Starvatow, Evelyn Gilchrist.

Treasurer: Carmel Craparo, Vice President: Enola Van Auken, Secretary.



Men's Dormitory Association

First row, left to right: L. Kruk, J. Nicholas, J. Phillips, W. Bitner, L. Natter, A. Nuss, H. Morson, R. Groover, W. Boyer, E. Watts, R. Poller. Second row: D. Barnhart, W. Boyer, M. Danilowicz, L. Yurechko, J. Williams, B. Sheridan, T. Higgins, N. Balchunas, J. Oustrich, E. Mugraver, R. Arbogast, W. Hutz, J. Wescavage, L. Freeland, K. McMeans, C. Thomas, E. Shustack, G. Spentzas, F. Suntheimer. Third row: P. Irzinski, W. Murray, W. Pohutsky, R. Hargreaves, J. Vowler, A. Kleinschrodt, L. Kozick, D. Kerr, E. Braynock, J. Goobic, W. Sheridan, E. Bucher, T. Rainey. Fourth row: A. Tucker, R. Zegley, H. Hughes, J. Gustave, R. Rainey, R. Boyle, W. Calderwood, J. Garman, R. Romig. Fifth row: A. Redbord, P. Anderson, R. Asby.



OFFICERS

Left to right: Mr. Walter Blair, Mr. Jack Yohe, Elmer Robinson, President; Terry Zackowski, Secretary; Edward Setar, Treasurer.



First row, left to right: R. Corrigan, A. Hoffman, R. Behers, C. Defebo, R. Ondrula, E. Onackas, J. Long, J. Schaeffer, R. Hoffman, W. Zegarski, G. Egli. Second row: M. Marcinko, L. Blaylock, G. Miller, J. Herman, J. Browning, R. Strine, R. Tyler, M. Yesalavage, K. Wood, T. Garrett, W. Kaust, C. Skiptunas, R. Wetzell, L. Fisher, G. Wood, P. Ego, C. Janetka.

Third row, left to right: E. Brower, J. Gustave, P. Spahr, W. Calderwood, P. Golden, J. Garman, J. Johnston, L. Marsilio, R. Biemesderfer, D. Fritz, R. Lewis, G. Davenport, E. Setar. Fourth row: J. Butz, L. Nowakowski, P. Levitski, F. Kaminsky, W. Rhoads, J. Snyder, K. Weir, R. Hess, D. Holmes, A. Miller, I. Hartman, W. Freed.



Soon you donned your P.J.'s for a "party" in the lounge in honor of the upperclassmen . . .



An "impartial" jury presided over the proceedings . . .





Some of the Frosh girls discovered a new method of transportation.



While a few other coeds tried out for the team . . .



. . . the boys tried on their undies!!

But soon the foolishness was over, and you became interested in CLUBS . . .

Athenaeum Club

First row, left to right: H. Sachs, E. Myers, L. Taylor, L. Crossan, M. Mattern, M. Andradi, C. Meyers, J. Atkinson, C. Yost, A. Waltman, A. Williams, M. Baddick, E. Lundy.
Second row: C. Shafer, D. Stanton, S. Wagner, I. Sones, H. Jones, L. Firmstone, M. Fernsler, M. Graff, P. Morkovec, J. Crocker.



OFFICERS

Seated: Suzanne Osborn, Secretary; Joanne Graeber, Treasurer; Elizabeth Adams, Program Chairman. *Standing:* John Sandler, President; Robert Ebner, Vice President.



First row, left to right: S. Goodhart, R. Paisley, M. Tier, R. Maurer, L. Scott, P. Coons, B. Dietz, L. Yurgis, F. Crocomo, E. Watson, R. Roush. *Second row:* M. Pileskie, J. Dauber, A. Rando, L. Sergott, B. Campbell, B. Bryan, R. Raub, J. Stavisky, M. Raub, H. Kerstetter, P. Matroni. *Third row:* J. Creasy, E. O'Brien, J. Dekutoski, R. Scheuren, H. Scheuren, J. Brunn, S. Evans, F. Evans, D. Wallace, J. Majeski.

Aviation Club

OFFICERS

Left to right: William Dupkanick, Vice President; Barbara Brunner, Secretary; Phil Mosier, President; Mr. Brad Sterling, Advisor.



First row, left to right: F. Aumiller, R. Helgemo, B. Brunner, M. F. Fawcett, M. L. Thornton, J. Naughton, H. Stec, J. Concannon, J. Burrows. *Second row:* Mr. Sterling, Advisor; J. Joy, G. Kocher, G. McCormick, W. Norton, J. Riskis, W. Dupkanick, M. Lutsey, J. Valania, P. Mosier, L. Sausser, M. Yesalavage, F. Durkas, G. Lynch, J. Jones, G. Stamets, R. Gabriel, T. Lane. *Third row:* P. Ternosky, J. Jones, W. McMonicoff, M. Danilowicz, C. English, G. Egli, G. Cotterall, C. Kidron, M. Reimensnyder.

"B" Club

Left to right: J. Naughton, M. Graft, M. Miller, M. Yohn, J. Rieder, M. Ritter, J. Truscott.



OFFICERS

Left to right: Joanne Graeber, Vice President; Pat Hartman, President; Carol Nearing, Secretary; Enola Van Auken, Treasurer.



Left to right: M. Brinser, J. Wintersteen, M. Myers, G. Barber, M. B. Lontz, B. Tuckwood, B. Roadside, L. Firmstone, K. Crew, B. Lentz, S. Osborn.

Business Education Club



First row, left to right: R. Terzopolas, N. Frantz, B. Creamer, L. Ruggieri, P. O'Brien, L. Cobrecht, M. F. Fawcett, M. L. Thornton, J. Naughton, G. Galles, S. Kish, J. Stablum, J. Bittle, P. Berger, S. Cole. *Second row:* J. Bechtel, E. Stiff, A. Geary, M. Croft, C. Clark, D. Hemler, N. Balchunas, W. Boyer, C. Thomas, W. Rudy, A. Kleinschrodt, C. Abenmoha, H. Burggraf, H. Roadarmel, D. Andreas, M. Cipola, M. Grace, P. Lynch, B. Hendrickson. *Third row:* E. Swartz, D. McAfee, W. Bower, J. Saraka, D. Bellis, E. Bauer, R. Bubbenmoyer, R. Rosinski, W. Fox, J. Mendler, J. Monohan, N. Wismer, D. Hutchinson, S. Stuart, W. Dupkanick, W. Aikey, R. Hoffman, R. Hargreaves, R. Hartzel.



... Dr. Andruss, founder of Business Education Club at Bloomsburg, leads in 25th Anniversary celebration.

OFFICERS

Left to right: Elmer Robinson, President; Constance Ozalas, Vice President; Mary Jane Miller, Secretary; Miriam Miller, Treasurer; Rosemarie Coulter, Historian; Mr. Walter S. Rygiel, Advisor.



First row, left to right: J. Ford, M. Sasso, L. Nowakowski, D. Coffman, C. Rhoades, K. Swatt, D. Repice, J. Denion, G. Donmoyer, F. Goss. *Second row:* D. Stoudt, A. Romanczyk, D. Lezinski, E. Keefer, M. Miller, M. J. Miller, C. Ozalas, E. Robinson, Mr. Walter S. Rygiel, Advisor; R. Coulter, J. Baer, S. Maurey, B. Gibson, M. Onufrak. *Third row:* T. Julio, S. Raker, S. Campbell, S. A. Smith, M. Myers, E. Kilpatrick, J. Giampalmi, E. Berg, L. Maylock, L. Kapochus, J. Long, A. Miller, R. Rorick, N. Pearce, S. Getter, B. Nancarrow, M. Labyack, A. Leffelaar, B. Pearson. *Fourth row:* B. Brunner, C. Ryan, K. Oswald, W. Cavitt, G. Renn, C. Fahringer, G. Stamets, G. Ewell, J. Barros, J. Burggraf, E. Bradley, A. Kessler, B. Lane, N. Marsilio, S. Seiler, S. Stallone, B. Roadside, J. Dreisbach.



OFFICERS

Seated: Barbara Lentz, Treasurer; Mary Belle Lontz, Librarian; Margaret Yohn, Secretary.
Standing: Harrison Morson, President; Roberta Bowen, Librarian; Mr. Nelson Miller, Advisor.



First row, left to right: B. Curry, N. Hane, E. Yowers, D. Eunson, J. Ott, A. Krum, E. Sprout, J. Trettle, M. Majikas, M. Boneberger, S. Kostenbauder, S. Lubold, Accompanist. *Second row:* H. Jones, M. Wahl, L. Dildine, C. Yost, P. Steele, M. Beers, J. Turner, J. Baylor, M. Yohn, B. Nancarrow, J. Johns, T. Julio, D. Horning, N. Hyde, G. Parr, B. Yeager, B. Perrson, E. Kaminski, A. Williams, J. Moore, L. Myers, D. Wilcox. *Third row:* R. Evans, D. Morgan, P. Deaner, E. Barron, M. B. Lontz, H. Hagenbuch, N. Herman, J. Neff, L. Taylor, J. Smith, M. Grace, J. Baer, C. Hetherington, L. Crossan, J. Michaels, P. Reish, R. Lenig, D. Wenkenback, P. Pollack, N. Pearce, J. Pope. *Fourth row:* J. Bittenbender, P. Walker, N. Ridall, D. Regan, I. Manson, M. Myers, J. Giampalmi, J. Valania, F. Buck, R. Ebner, R. Beaver, A. Nuss, J. Seamon, W. Freed, P. Taormina, M. Markovci, F. Crocomo, P. Dorsey, W. Rundel, M. Nearing, B. Lentz. *Fifth row:* M. Duttlinger, J. Yohn, M. Morson, S. Raker, M. A. Thornton, R. Gower, L. Kruk, A. Tibbs, W. Harling, D. Schlauch, J. Sandler, W. Boyer, G. Spentzas, D. Carey, H. Stewart, H. Morson, E. Berg, A. Heller, S. Lewis, C. Nearing, M. Leman, R. Bowen.

Choraleers



Audience shows appreciation for a job well done . . .





Seated: Catherine Kerl, Secretary; Walter Fox, President; Deanna Morgan, Vice President. *Standing:* Gerald Donnemoyer, Treasurer; Mr. Boyd Buckingham, Advisor.



First row, left to right: A. Brumbach, L. Basso, J. Berryman, M. Walsh, F. Crocomo, B. Brunner, P. Reish, E. Barron, P. Steele. *Second row:* J. Smith, D. Lezinski, S. Kish, A. Faux, D. Schlauch, J. Denion, E. Adams, A. Williams, A. Ide. *Third row:* J. Frey, N. Algatt, H. Coleman, W. Bowman, D. Biever, A. Swartz, N. Renn, J. Bandis, R. Ebner.

Dramatic Club



First row, left to right: H. Sowa, A. Racht, M. Fernsler, M. Pomes, F. Aumiller, R. Helgemo, J. Dalton, R. Roush, S. Goodhart. Second row: C. Riegel, J. Sandler, D. Alter, S. Devereaux, W. Isles, J. Healy, R. Scheuren, G. Herman. Third row: D. Benscoter, H. Scheuren, W. Miller, L. Watkins, J. Andrysick, J. DeRose, D. Wanat, A. Aiello, A. Davis, J. Robison, N. Herman, B. Knouse, J. Neff, E. Moyer, J. Hester.



... the tension mounts in a Monday night drama.

Future Teachers of America



OFFICERS

Left to right: Dr. Thomas Martin, Theo Jones, Secretary; Thomas Higgins, President; Jackie Albert, Vice President; Jeanne Zimmerman, Program Chairman; Miss Edna Hazen, Dr. Ernest Engelhardt, Joan DeOrio, Treasurer.



First row, left to right: M. Schraeder, E. Watson, A. Swartz, H. Diehl, J. Buck, H. Clark, L. Deibert, T. Valente, C. Craparo. *Second row:* D. Paralis, S. Yergey, P. Hartman, S. Thomas, J. Wintersteen, N. Oberdorf, W. Bowman, N. Wetzel, C. Rummage, A. Williams, N. Renn, J. Reese, P. O'Brien, E. Adams, B. Carvolth, L. Peak. *Third row:* S. Hall, G. Kocher, H. Sachs, A. Eardley, F. Andrews, W. Bitner, J. Koch, M. Homick, G. Kershner, N. McClintock, L. Gabriel, C. Fenstermacher, L. Keleman, L. Fiber.



First row, left to right: B. Hendershot, B. Bennett, V. Scott, J. Zimmerman, P. Miller, E. Miller, I. Sones, M. Starvatow, A. Swortwood, D. Diltz, P. Gearhart. Second row: L. Lindenmuth, E. Schultheis, C. Kwiatkoski, M. Lashendock, H. Boughner, R. Groover, M. Duttinger, B. Bryan, J. Raub, M. Melton, B. Berry, E. Myers, M.

Ertel. Third row: B. Evans, E. Siscoe, R. Bittner, T. O'Toole, R. Krafjack, E. LaCoe, D. Carey, R. Huntz, C. English, D. Thomas, J. Browning, C. Skiptunas.



First row, left to right: C. Hetherington, M. Duck, S. Wagner, M. Yohn, H. Stec, S. Trego, J. Gordner, Y. Zeisloft, J. Stavisky, E. Stackhouse. Second row: R. Ebner, E. M. Geisinger, E. Kilpatrick, D. Stanton, B. Raski, M. Rager, J. Snyder, D. Wilcox, E. VanAuken, J. Rieder, A. Eyer, M. Ritter, J. Carter, D. Alter. Third row: W. Pohutsky, E. Zajackowski, W. Rudy, R. Edwards, J. Swigonski, G. Davenport, W. Boyer, J. Phillips, W. Snyder, W. Fox.



REED SECTION

Left to right: D. Wenkenbach, R. Davis, P. Reish, R. Evans, S. Ridgway, R. Musselman, M. Miller, D. Stoudt, D. Marcy, E. Geary, N. Ridall.



PERCUSSION



CLARINET SECTION

Seated, left to right: S. Pfister, B. Batzel, B. Barron, J. Benfer, M. Grace, P. Deaner, L. Wiant, D. Auten, S. Young, D. Samois. *Standing:* S. Lewis, J. McGraw, W. Murray, K. Swatt, R. Lechner.

Maroon and



Go. Kleinschrodt, go . . .



MAROON AND GOLD

Left to right: S. Hoffman, M. Snyder, J. Raub, P. Dorsey, M. Mattern, P. Gerner.



Left to right: D. Ker, J. Mustacchio, D. Hutchinson, J. Roberts, A. Kleinschrodt, N. Hane, M. B. Lontz, E. Nichols, L. Myers.



TRUMPET SECTION

First row, left to right: J. Fry, J. Vowler, H. Howard, R. Davis, T. Garrett. Second row: P. Lynch, F. Buck, C. Girton, L. Kruk, J. Galinski, Drum Major: D. Schlauch.

SECTION



BRASS SECTION

Kneeling, left to right: N. Green, R. Lewis, W. Boyer, E. Sandel, O. Coons, J. Johnston. Standing: C. Boop, D. Barnhart, D. Biever, R. Bowen, J. Long, L. Fiber.

Gold Band



MAJORETTES

Remember the Homecoming Concert "on the green"?



Poetry Club



Seated, left to right: D. Morgan, C. Hetherington, C. Kerl, I. Zielinski, A. Franc, M. Romig. Standing: Dr. Seronsy. Advisor: W. Cranmer.



... an informal discussion of the lyrics of Burns or the style of Keats led by Dr. Seronsy ...

Science Club



First row, left to right: R. Trump, R. Eslick, J. Johnson, J. Doraski, J. Stravinsky, C. Christian, W. Washington, M. Horne, C. Shively, J. Sandler. *Second row:* F. Templin, J. Forgach, B. Shultz, J. Foltz, R. Hughes, F. Duncan, R. Wynn, J. Moss, B. Miller, E. Augustine, C. Meyers, J. Garcia. *Third row:* R. Bias, P. Valania, J. Blugess, J. Andrysick, R. Scheuren, D. Springer, G. Montz, W. Hutz, H. Boughner, L. Shuda, J. Plevyak, P. Neary.



OFFICERS

Seated, left to right: Dr. Kimber C. Kuster, Advisor; Patricia Hartman, Program Chairman; Tom Higgins, President; Annette Williams, Secretary; Dr. Harold Lanterman, Advisor. *Standing:* Ronald Krafjack, Treasurer; Walter Fox, Vice President.

*Student
Christian
Association*



OFFICERS

Left to right: Douglas Boden, President; Dorothy Stoudt, Secretary; Enola Van Auken, Vice President; Mr. Clayton Hinkel, Advisor.



Varsity Club



OFFICERS

Standing: Edward Shustack, Treasurer; Robert Stroup, Vice President. *Seated:* Mr. Harold Shelly, Advisor; Charles Kwiatkoski, President; Charles Casper, Assistant Secretary.

... Mary Jane Barnisky reigns at the Varsity Dance of 1955.



First row, left to right: K. Lynn, J. Starr, P. Anderson, F. Kren, E. Watts, K. Ruppel, R. Rainey. *Second row:* J. Woll, J. Koch, H. Morson, J. Browning, D. Wise, M. Lashendock, C. Skiptunas. *Third row:* R. Asby, R. Arbogast, W. Phillips, J. Nicholas, A. Nuss, I. Alexander, R. Stroup, E. Shustack, R. Evans, T. Higgins, E. Robinson, F. Kaminsky, R. Boyle, J. Gustave, H. Boughner, J. Wascavage, R. Groover, K. Weiser, C. Kwiatkoski. *Fourth row:* C. Casper, R. Dipipi, C. Puckey, G. Chaump, C. Abenmoha, C. Loughery, W. Boyer. *Fifth row:* J. Long, J. Huda, J. Snyder, C. Defebo, L. Kozick, R. Bartleson, T. Rainey.

Between club meetings, you put together a talent show, "It's A Woman's World," to show



With plenty of corn . . .



and feminine pulchritude . . .



From them thar back-woods counties!



Did she drop it?



"Sweet and gentle."

off your wares to the upperclassmen and faculty.



you proved that the Frosh coeds . . .



were ingenious and entertaining.



Moody modernistic dancing.



Scintillating songstress.



Toe-tapping rhythm.

Royalty Candidates . . .



*Yo
Soph
Ye*

West Chester Floats . . .





The Sophomore Cotillion.

ur
more
ar

shows ...



Hayrides ...

Class of 1958



BUSINESS MGR.

VISITOR

VISITOR



MR. BOYD BUCKINGHAM, Advisor; ROBERT ASBY, President.



VISITOR



PAUL ANDERSON Treasurer	JAMES GUSTAVE Vice President	JAMES SNYDER Man Representative	ROBERT ASBY President
----------------------------	---------------------------------	------------------------------------	--------------------------

NANCY SUWALSKI
Secretary

JOAN YOHN
Woman Representative

In your Sophomore year, your interests turned to . . .

Football
JIM BROWNING



Basketball
BOB EVANS



*Husky
Sports*

Track
KEITH WEISER



Baseball
HARVEY BOUGHNER

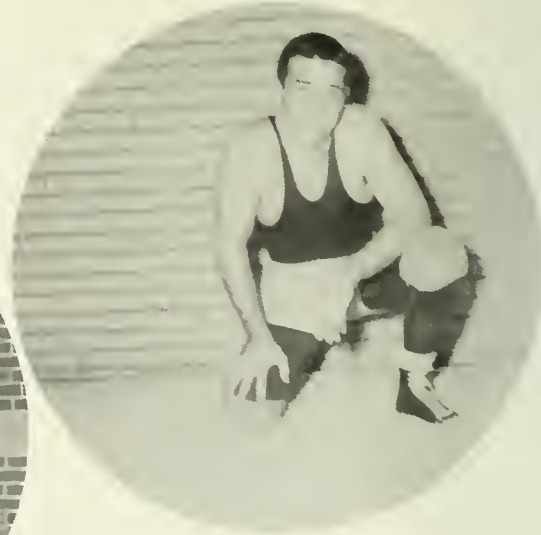

Wrestling
DON WISE

PAUL PEIFFER
Senior Manager



JACK YOHE
Football Coach



TOM HIGGINS
Senior Manager



DR. E. PAUL WAGNER
Baseball Coach



JIM NICHOLAS
Senior Manager



WALTER BLAIR
Wrestling Coach

HAROLD SHELLEY
Basketball and Track Coach



JOHN WOOL
Senior Basketball
Manager



BILL PHILLIPS
Senior Track
Manager

A championship football season has to have a beginning . . . ours was that touchdown at Mansfield . . .



Touchdowns take practice . . .



. . . and practice takes its toll.



. . . were their faithful followers.



Aiding the Huskies on their championship road . . .



And then there was West Chester . . .



. . . that brought the smile of victory.



was followed by the jubilation befitting the 1955
STC CHAMPIONS.



The grim determination for Lock Haven . . .



*Husky
Senior
Stars*



HARVEY
BOUGHNER



JAMES
BROWNING



ROBERT
GROOVER

JOSEPH
KWAK

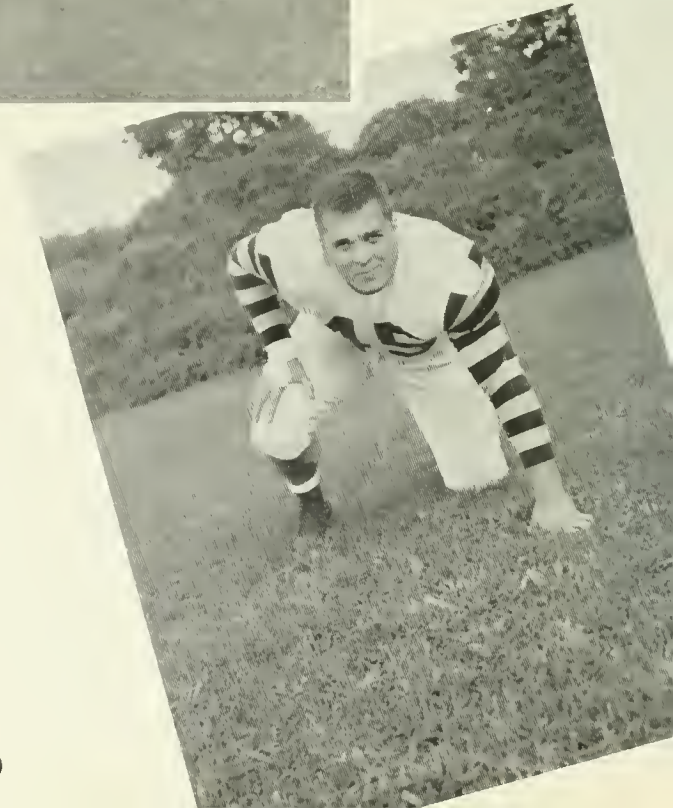

*Husky
Senior
Stars*

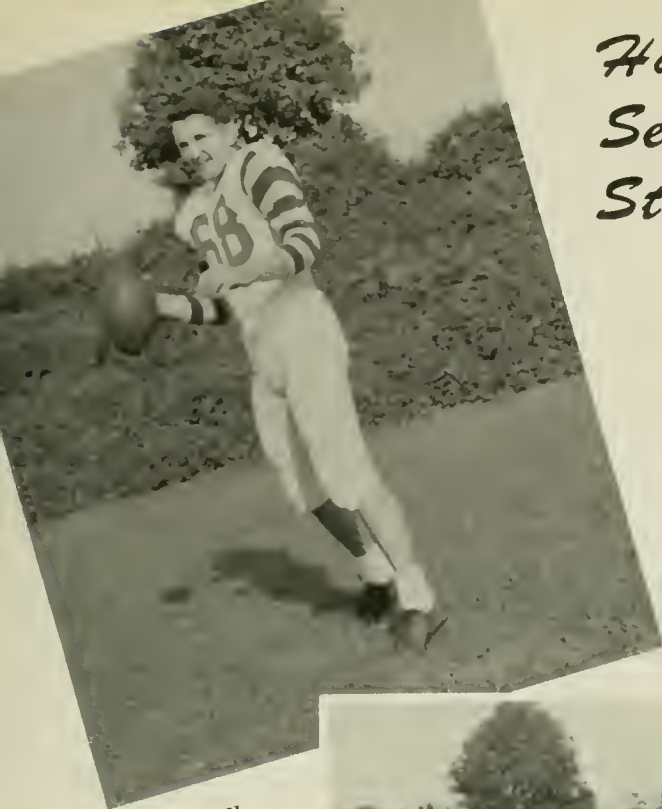

MICHAEL
LASHENDOCK



HARRISON
MORSON



Husky
Coaching
Staff



CHARLES
SKIPTUNAS
Honorary Captain



J. MALCZYK



R. ASBY

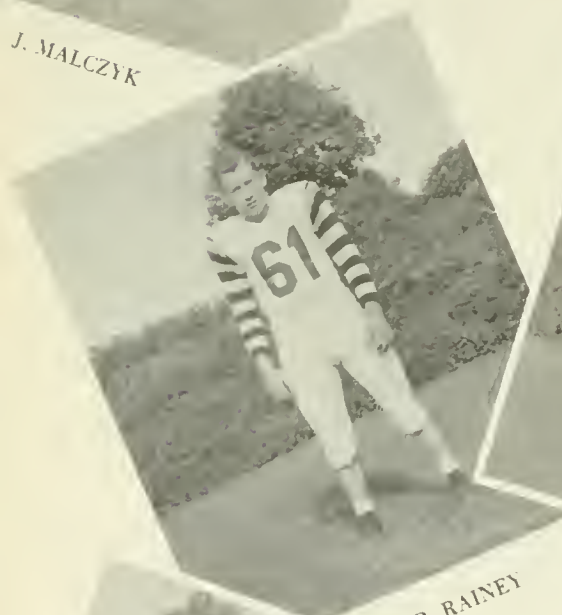

R. RAINEY



R. STRINE



R. STROUP



J. OUSTRICH



H. HUGHES

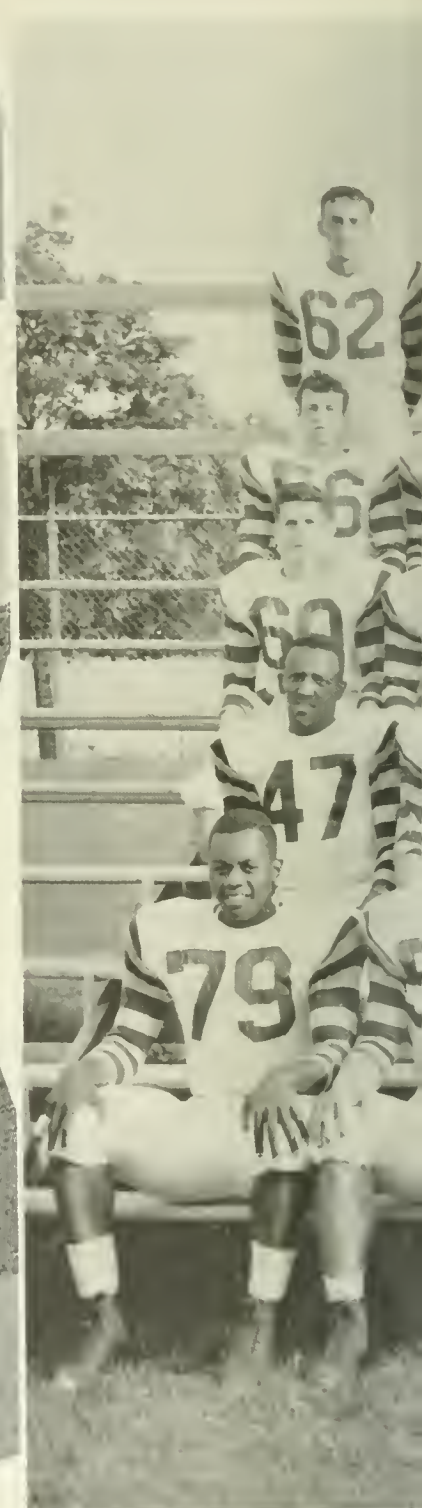

State Teachers Champions



Bottom row, left to right: H. Morson, C. Skiptunas, J. Browning, M. Lashendock, H. Boughner, R. Groover, J. Kwak. Second row: E. Watts, R. Asby, F. Kaminsky, R. Strine, J. Wescavage, R. Stroup, J. Malczyk, R. Rainey. Third row: J. Oustrich, G. Wood, I. Alexander, W. Zegarsky, B. Zaborowski, Gary Yohe, Mascot, C. DeFebo, G. Champ, J. Rogus, F. Prusch. Fourth row: F. Suntheimer, T. Vaxmonsky, J. Goohic, F. Kren, J. Long, R. Corrigan, O. Snyder, S. Covington, P. Spahr, D. Holmes. Fifth row: J. Butz, W. Rhoades, L. Fisher, M. Lutsey, J. Johnston, K. Wood, H. Hughes, L. Marsilio, E. Brower, R. Romig.



S. COVINGTON



C. DEFEBO



J. GOOBIC



F. KAMINSKY



F. KREN

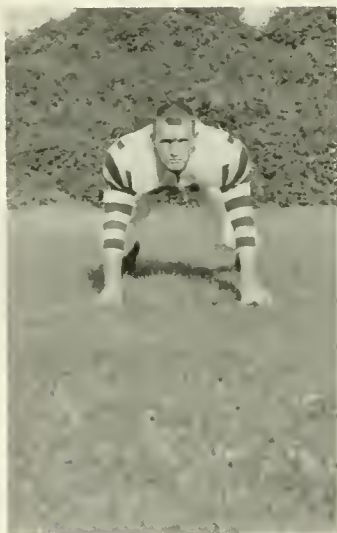

F. PRUSCH



T. VAXMONSKY



E. WATTS



J. WESCAVAGE

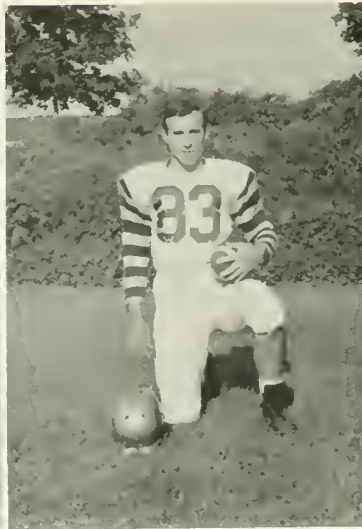

G. WOOD

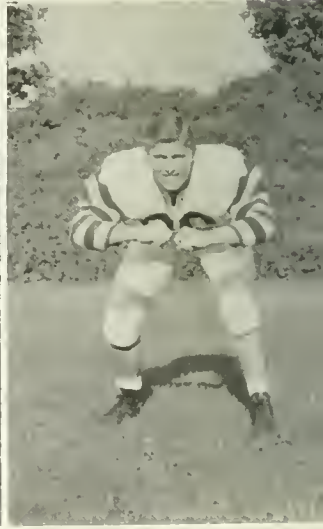

K. WOOD

A great deal of work goes into making a BASKETBALL team the calibre of Bloomsburg's.



Many hours of practice . . .

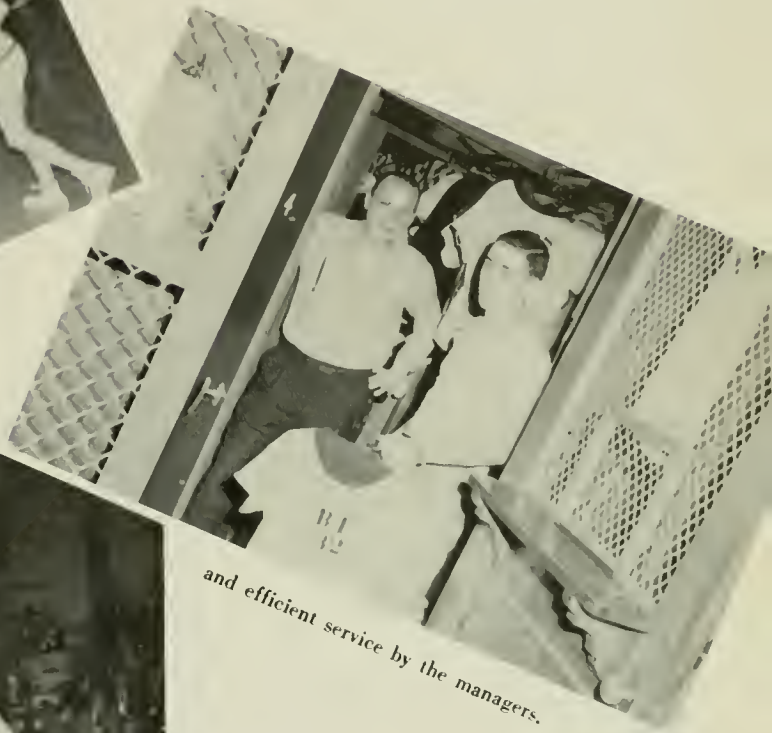

and efficient service by the managers.



The officials explain the rules . . .



. . . and Coach Shelley gives last-minute instructions.



But from the time of the tip-off, the game rests on the team . . .



who shoot the baskets, and . . .



grab the rebounds . . .

. . . that will bring their coach's praise or criticism in the locker room.



*Husky
Senior
Stars*



ROBERT
EVANS



HARRISON
MORSON



JAMES
STARR

KEITH
WEISER



1955-
Ho
Basket
7e



W. SWISHER



J. SCHAEFFER



R. BOYLE



Kneeling, left to right: J. Starr, L. Kozick, R. Evans, K. Weiser, H. Morson, E. Robinson, J. Gustave. Standing: R. Boyle, W. Swisher, C. Janetka, J. Schaeffer, J. Snyder, J. Swisher.



L. KOZICK

56
key
ball
m



J. SNYDER



J. SWISHER



J. GUSTAVE



E. ROBINSON

The second year of WRESTLING at Bloomsburg was the result of . . .



. . . tedious practice, and . . .



. . . Coordination by the managers

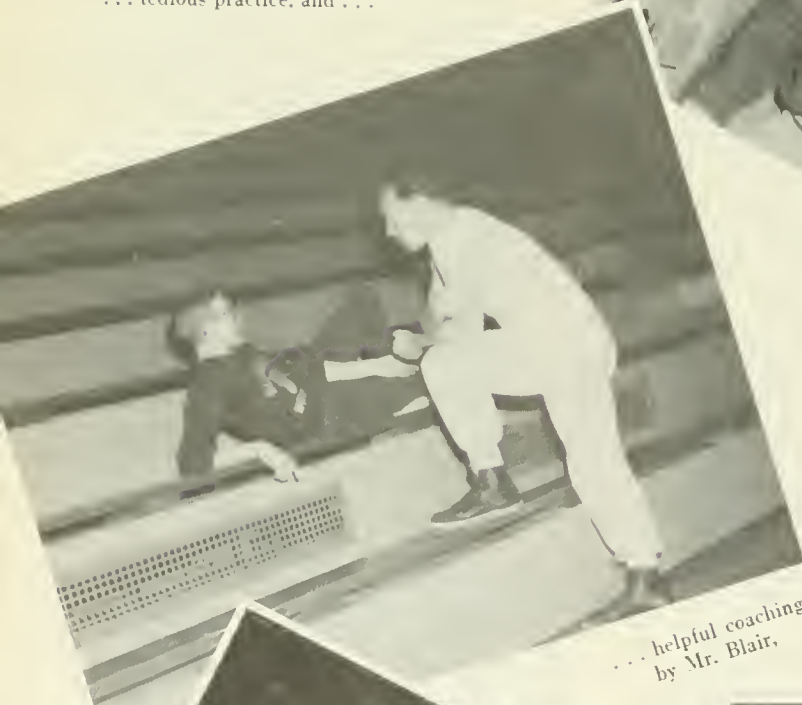

. . . helpful coaching by Mr. Blair,

The sweet taste of victory!



and the team.



Bloomsburg's
Wrestlers
in Action



1955-56

*Husky
Wrestling
Team*



Husky Senior Star
DONALD WISE
Captain



*Kneeling, left to right: James Garman, Joseph Cawthorn, William Calderwood, Charles Riegel.
Standing: Charles Abenmoha, George Chaump, Donald Wise, Harry Hughes, Mr. Walter Blair,
Coach.*

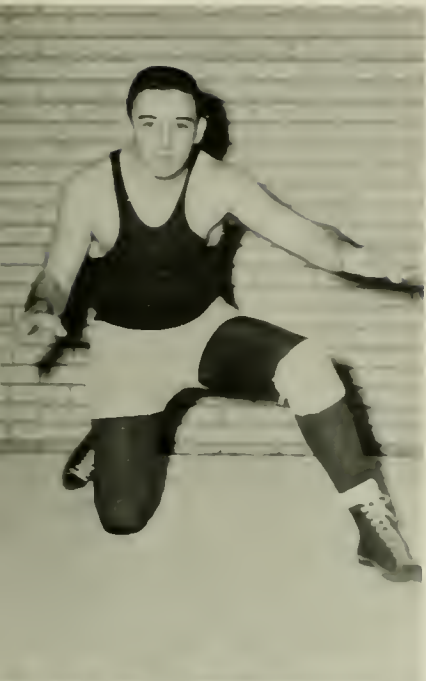

ROBERT ASBY

CHARLES ABENMOHA

WILLIAM CALDERWOOD



CHARLES RIEGEL

GEORGE CHAUMP



JAMES GARMAN



B. S. T. C. BASEBALL fans saw plenty of action in the 1955 season . . .



. . . and timely hits.



with good fielding . . .



Husky Sluggers: C. Casper, F. Fish, E. Shustack, R. Stroup.



Husky Coaching Staff: John Angus, Dr. E. Paul Wagner, Edmund Zajaczkowski.



R. DIPIPI



J. HUDA



C. THOMAS

1955 State Teachers Champions



First row, left to right: H. Boughner, C. Kwiatkoski, J. Halcovich, R. Holtzman, J. Angus, R. Cumens. Second row: J. Snyder, R. Dipipi, J. Starr, R. Stroup, E. Shustack, F. Fisk, E. Zajackowski. Third row: Dr. E. Paul Wagner, Coach, L. Petuski, W. Calderwood, I. Alexander, C. Thomas, C. Casper, R. Girton. Fourth row: W. Freed, R. Boyle, J. Goobic, P. Denoy, J. Oustrich, J. Huda.

Husky Senior Baseball Stars

HARVEY BOUGHNER



CHARLES KWIATKOSKI



JAMES STARR

The Husky Sports Season ended with the exciting TRACK events . . .



"Buzzy" wins another . . .



. . . going over the high one

"Tucker" breaks the tape for Bloom . . .



. . . he makes it look so easy!



JAMES GUSTAVE
Third place in State High Jump



GUS TIBBS



EDWARD WATTS

State Champion in High Hurdles
CHARLES LOUGHERY



Husky Senior Track Stars

JAMES BROWNING



JOHN WOOL
Third Place in
State Mile



ALFRED TUCKER



KEITH WEISER



ANN BEESON



BARBARA LENTZ



SANDY McBRIDE

Cheerleaders



MARJORIE MORSON

Captain
BOBBI ROADSIDE

ANNETTE WILLIAMS



The highlight of the sports season was the West Chester Weekend with its . . .

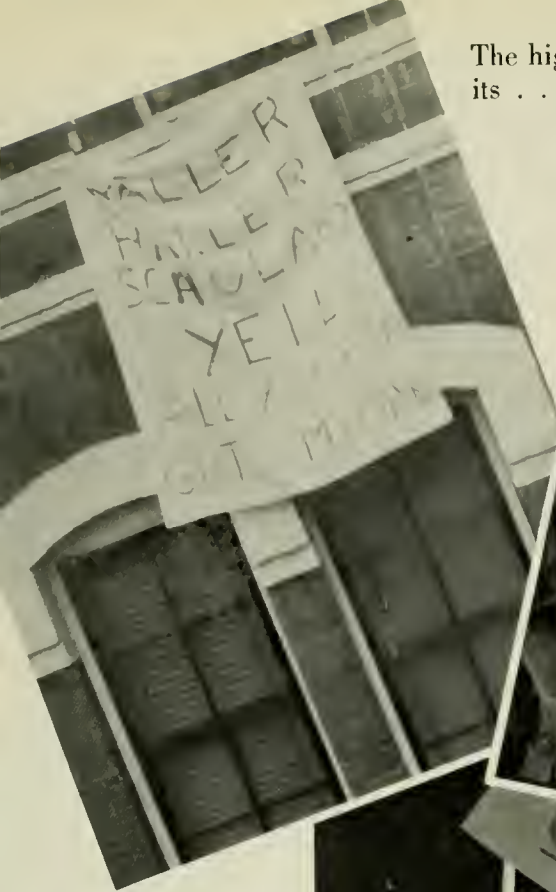

signs . . .



floats . . .



"queens" . . .

and "marching choruses."



parades . . .



Who can forget those prize-winning fourth floor Indians . . .



. . . or their war dance around the bonfire?



"Ishie" was a lovely "Phi Sig Sweetheart" . . .



. . . and the excitement following victory and the anticipated announcement knew no bounds.



As Sophomores you also found time for a beautiful "Festival in Snow" . . .



with entertainment that had the girls swooning. . . .



unusual and original decorations. . . .

and an excited and deserving "King and Queen of Snow."



Publications . . .



Meetings and Conferences . . .



*Ye
Jua
Ye*

Teas





or
ior
ar



The Junior Prom...



Class Demonstrations.





MRS. OLIVE PAYNE BEEMAN
Advisor

JOSEPH MALCZYK
President



JOSEPH MALCZYK CONSTANCE OZALAS EDWARD SHUSTACK
President *Vice President* *Man Representative*

JUDY ULMER MIRIAM MILLER MARGARET YOHN
Treasurer *Secretary* *Woman Representative*



Class of 1957



In your Junior year, you became aware of the FRATERNITIES on campus and joined in their . . .

. . . initiations.



. . . pep rallies,



. . . meetings.



. . . and "excursions."

If your interests included dramatics, you probably pledged

Alpha Psi Omega

OFFICERS

Seated: Avery Williams, Secretary; David Bencoter, President. *Standing:* Glenna Gebhard, Treasurer; Mr. Boyd Buckingham, Advisor.



First row, left to right: J. Hester, N. Renn, A. Williams, W. M. Bowman. *Second row:* D. Bencoter, B. Knouse, W. Fox, E. Adams, J. Healey.



OFFICERS

Seated: Mr. Earl Gehrig, Advisor; Constance Ozalas, President; Miriam Miller, Secretary. *Standing:* June Reese, Vice President; Evelyn Kilpatrick, Historian; Mary Lou Thornton, Treasurer.



First row, left to right: H. Morson, M. L. Thornton, B. Butz, B. Brunner, C. Ozalas, M. Miller, J. Hester, P. Gianguilio. *Second row:* S. Yergey, D. McAfee, W. Fox, T. Jones, J. Reese, M. F. Fawcett, E. Kilpatrick, R. Verona, P. O'Brien, M. Walsh, J. Chroney, E. Siscoe, A. Kessler.



Who can forget that annual picnic and "swim"?

If your name appeared on the coveted Dean's List, you undoubtedly joined . . .

Kappa Delta Pi

OFFICERS

Clockwise: Jeanne Zimmerman, Corresponding Secretary; Joanne Hester, Historian; Edward Siscoe, President; Dr. Nell Maupin, Advisor; Patricia Hartman, Treasurer; Wylia Mae Bowman, Vice President.



First row, left to right: B. Knouse, T. Jones, A. Swortwood, P. Hartman, J. Zimmerman, E. Siscoe, W. M. Bowman, J. Hester, M. Miller, Dr. Nell Maupin, Advisor. *Second row:* D. Hare, E. Setar, D. Krzywicki, S. Osborn, N. Renn, E. Watson, M. Starvatow, C. Ozalas, J. Stavisky, J. Koch, E. VanAuken, P. O'Brien, S. Yergey, E. Augustine.



. . . for this you need a 2.5 average?

For those of you interested in speech and hearing, "the" fraternity at Bloomsburg was

Sigma Alpha Eta



First row, left to right: M. Storm, M. Fernler, P. Coons, L. Sergott, B. Campbell, C. Yost, S. Bendinsky, M. Beers, P. Gerner, B. Kiene. Second row: T. Aiello, J. Valania, D. Wallace, P. Volkman, W. Harling, J. Rogus, W. Zegarski, P. Mosier, D. Springer, R. Mease, F. Zeranski, R. Wetzel, J. Shirey, P. Irzinski.



OFFICERS

Seated: Doris Krzywicki, Secretary; Charlotte Rummage, President; Avery Williams, Secretary. Standing: Thomas O'Toole, Treasurer; Alvin Davis, Treasurer; Dr. Donald Maietta, Advisor.

First row, left to right: N. Ridall, M. Brinser, C. Hetherington, D. Wenkenbach, W. Washington, R. Terzopolas, R. Roush, S. Goodhart, S. Schilling, A. Brumbach. Second row: N. Green, J. Yohn, A. Swartz, E. Miller, L. Wiant, B. Bryan, J. Raab, E. Adams, H. Link, E. Nichols, N. Renn.



You geography enthusiasts soon discovered *your* fraternity in . . .

Gamma Theta Upsilon

First row, left to right: W. Kautz, S. Okuniewski, R. Davenport, R. Krafjack, W. Quinn, J. Phillips. Second row: W. Sarkas, R. Girton, J. Jones, C. DiSimoni, J. Koch, J. Riskis, J. Oustrich, J. Foltz, J. Woyurka, M. Marcinko, R. DeWolfe.



OFFICERS

Mr. Brad Sterling, Advisor;
John Koch, President; Robert DeWolfe, Secretary.



These "globe conscious" are certainly proud of their fraternity.

OFFICERS

Seated: Mr. Russell Schleicher, Advisor: Michael Homick, President: Thomas McDevitt, Secretary. *Standing:* Robert Groover, Historian: Robert Biemesderfer, Assistant Treasurer: Harvey Boughner, Chaplain.



First row, left to right: W. Bitner, R. Evans, E. Siscoe, M. Homick, Mr. Russell Schleicher, Advisor: P. Mosier, D. Beck, C. Kwiatkoski. *Second row:* W. Cranmer, G. Chaump, G. Wood, R. Hughes, J. Gustave, J. Snyder, E. Robinson, P. Anderson.



First row, left to right: R. Strine, A. Miles, J. Bushey, T. Higgins, H. Morrison, M. Lashendock, R. Groover, L. Shuda. *Second row:* R. Boyle, R. Ebner, T. McDevitt, R. Krafjack, R. Dipipi, E. Shustack, R. Biemesderfer, R. Edwards, D. Carey.

During your Junior year you dashed between . . .

. . . Assemblies,



. . . Teas.



. . . Conferences.



. . . Dances, and



. . . Religion-in-Life services.



You also visited the library frequently . . . a place for study made more pleasant by . . .



friendly and courteous librarians . . .



. . . timely exhibits, and . . .



. . . an efficient student staff.



Seated, left to right: Marjorie Morson, Miss Gwendolyn Reams, Miss Elinor Keefer, Sophia Kish. Standing: Frances Myers, Joan Yohn, Marilyn Friedman, Joan Koch, Jan Truscott, Joanne Specht, Patricia Hartman.

In addition to fraternity activities, your Junior year was full of PUBLICATIONS work . . .



Those midnight sessions!

"Now everybody look natural for this shot."



The new offices . . . at long last!

The Pilot

. . . the college handbook.



MRS. ELIZABETH MILLER, *Advisor*;
EDWARD SISCOE, *Editor-in-Chief*.

CAROL NEARING, *Assistant Editor*;
ROBERT ARBOGAST, *Art Editor*.



Associate Editors: Ray Hargreaves,
Deanna Morgan, Marjorie Myers, Sandra
McBride, Barbara Tuckwood, Curtis
English.



The Olympian

... the college magazine.

EDITOR-IN-CHIEF



Evelyn Gilchrist

DEPARTMENT HEADS



Harriet Link, Dan Kressler, Kathryn Crew.

EDITORIAL BOARD



John Sandler, Carol Ann Coons, Arlene Rando, Joan Koch, Al Miles.

GENERAL STAFF



Annabelle Leffelaar, Barbara Nancarrow, Irene Zielinski, Mary Cuber, Rose Pavlick, Coralie Hughes.

EDITOR-IN-CHIEF



Martha Starvatow

The Maroon and Gold



Tom Garrett, Evelyn Gilchrist, Coralie Hughes, Sandra McBride, Annette Williams, Bev-

Marilyn Ritter, Nancy Suwalski, Ray Seitz, Suzanne Osborn, Harriet Link.



EDITORIAL BOARD

GENERAL STAFF



First row, left to right: J. Sandler, B. Nancarrow, E. Keefer, B. Gibson, M. Miller, J. Bechtel, S. Raker, S. Trego, D. Coffman. Second row: C. Dye, M. Labyack, H. Jones, S. Getter, G. Barber, A. Brumbach, J. Drocker, B. Poller.

. . the college newspaper.

COLUMNISTS



erly Thomas, Margaret Yohn,
William Bitner.

BUSINESS MANAGER



Wayne Boyer

DEPARTMENT HEADS



Joan Rieder, Joanne Specht,
William Bitner, Paul Anderson,
Judy Ulmer, Jean Naughton,
Barbara Nancarrow.

GENERAL STAFF



First row, left to right: P. Lynch, D. Stanton, K. Wahl, M. Friedman, S. Kish, B. Lentz, S. Stallone, D. Brown, C. Schraeder, M. Storm, J. Smith. Second row: W. Murray, B. Curry, D. Morgan, S. Wagner, N. Ridall, I. Zielinski, E. VanAuken, J. Brunn.

The Obiten . . .



JOANNE HESTER, *Editor-in-Chief*



EDWARD SISCOE, *Business Manager*



Editorial Board—Left to right: Anthony Aiello, Jean Robison, Suzanne Osborn, Charlotte Rummage.



Copy Readers—Left to right: Eleanor Nichols, Harriet Link, Evelyn Gilchrist, Roberta Hendrickson.

Department Heads—Left to right: Mary Faith Fawcett, Typing: John Sandler, Layout: William Bitner, Sports: Harrison Morson, Art: Betty Carvolth, Distribution.



*CURTIS ENGLISH, Advertising Manager;
THOMAS HIGGINS, Coed Contest Director.*



*EVELYN GILCHRIST, OBITER Show Director;
BARBARA TUCKWOOD, Director of Senior Pictures.*



General Staff—Seated, left to right: M. Beers, L. Dildine, T. Julio, B. Nancarrow, M. Myers, M. Will, D. Morgan, M. Mattern. Standing: L. Fisher, B. Raski, S. Wagner, N. Herman, A. Beeson, M. Graft, J. Graeber, N. Suwalski, P. Rindgen, M. Angradi, E. Shiffer, J. Smith.



Nancy Herman
Freshman



Sandra Lewis
Freshman



Bobbie Creamer
Sophomore



Kathryn Crew
Junior



Barbara Tuckwood
Junior



Jacqueline Albert
Senior



Joan Raab
Senior

At the Freshman Hop, the winner is announced . . .



. . . and crowned by last year's queen, Bobbi Roadside.



. . . as Annette begins her reign as Coed-of-the-Year.



Annette Williams
COED-OF-THE-YEAR



Memorable Friendships . . .



Ye
Se
Ye



Those Senior Class meetings . . .



The "Change

Teaching . . .



ur
ior
ar



The Senior Ball . . .



in Administration . . .



January graduation . . .

As Seniors you
clearly . . .



Your Freshman Class officers . . .



the "invasion" of
wrestling . . .



the renovation of the Husky
Lounge.

A well-deserved service key . . .



the victory parade and Monday vacation after West Chester . . .



those Audio Vis bulletin boards . . .

and Carver's new face for your last glimpse of B.S.T.C.



Who's Who in American

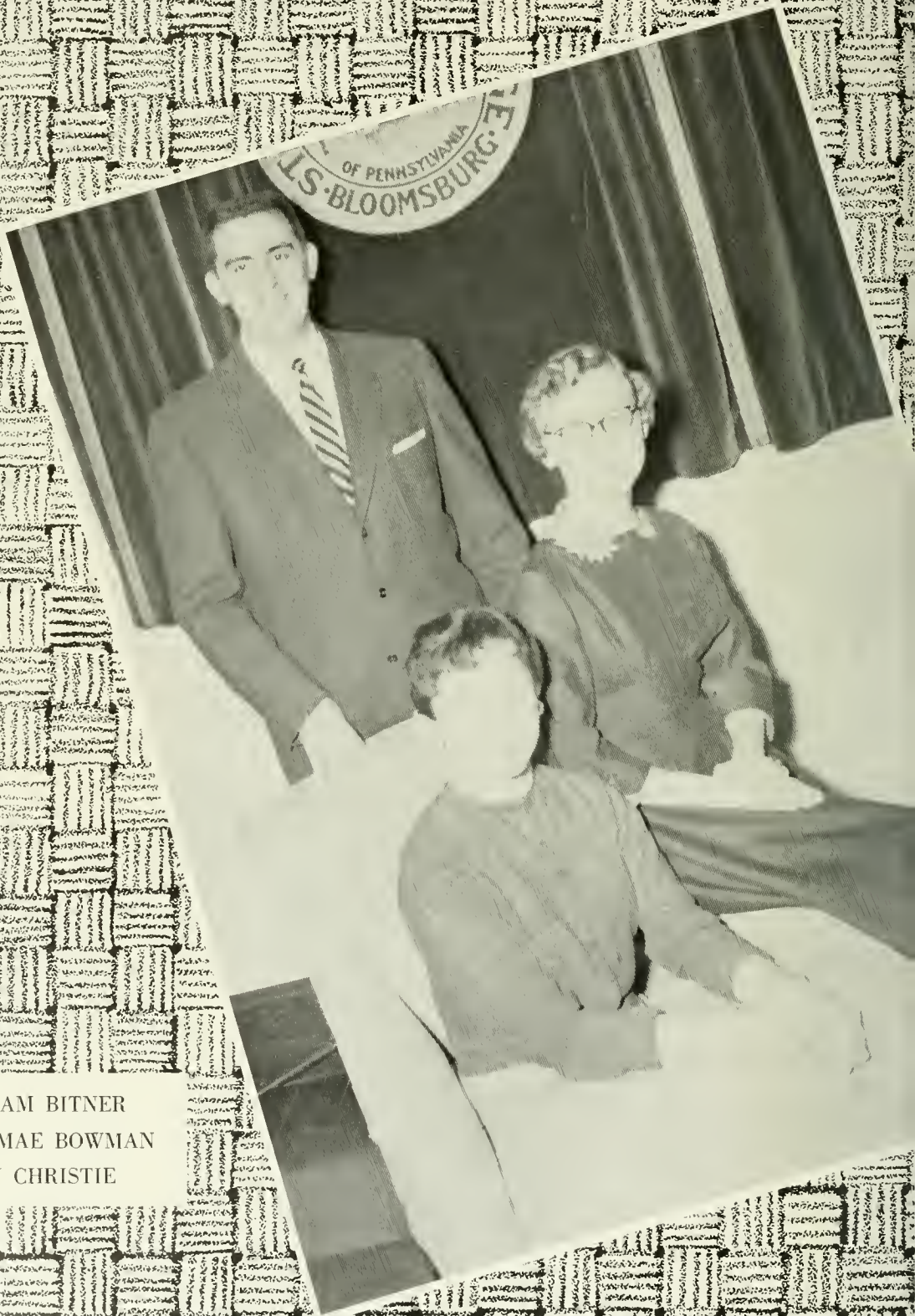

WILLIAM BITNER
WYLLA MAE BOWMAN
JOAN CHRISTIE

Colleges and Universities

ROBERT EVANS
PATRICIA HARTMAN
JOANNE HESTER



Who's Who in American

THOMAS HIGGINS
BERTHA KNOUSE
DORIS KRZYWICKI



Colleges and Universities



HARRISON MORSON
EDWARD SISCOE
MARTHA STARVATOW

*Class
of
1956*



William Bitner, Senior Class
President: Mr. Earl A. Gehrig,
Senior Class Advisor.



SENIOR CLASS OFFICERS

Seated: William Bitner, President: Rosalyn Verona, Secretary. *Standing:* Pasquale Gianguilio, Treasurer: Jeanne Zimmerman, Historian: Michael Homick, Vice-President: Joan Christie, Woman Representative: Ronald Krafjack, Man Representative.

Fellow Members of the Class of 1956:

Within a short time you will be graduated from college. This is, understandably, an important event in your lives. It should be remembered as one of the truly proud moments in lives of boundless potential. But it must also be remembered as a moment that has been made possible only through the unselfish sacrifices of you and your families. You are to be congratulated on this accomplishment, just as your families deserve congratulations for their part in this realization.



A happy memory is among the most valuable things you may possess. In this age of psychology, however, memory is often thought of as a hiding place for the hurts of children, a jungle in which psychologists probe for wolves of fear and snakes of anxiety. It is my sincere hope that the memories you take from Bloomsburg will be pleasant ones which will have lasting significance.

For the past four years, you have watched spring, with all its beauty and signs of new life, come to College Hill. Three times you watched your friends depart from the ivy-covered walls of the institution they held in esteem, and each time you realized that they took something of Bloomsburg with them. But you were also conscious of the fact that each had, in turn, enriched the college community by his presence.

Now it is your turn to parade in cap and gown to the strains of "Pomp and Circumstance" and with it say farewell to your college days. This can be an important part of that memory you will take from College Hill, and with it goes the satisfaction of knowing that you, too, will always be a part of Bloomsburg. So also will Bloomsburg continue to be a part of your lives.

Serving you as your class president has been an outstanding honor and certainly one of the fondest memories I will take from college. I would like to take this opportunity to thank you for this privilege.

It is my genuine hope that as you embark on the various paths that life has charted for you, your future will be filled with a great deal of happiness and success.

Sincerely,

William L. Bitner, III

William L. Bitner, III
President, Class of 1956

BUSINESS EDUCATION



Bloomsburg teachers
are the products of . . .

realistic
classroom
experiences . . .



and diligent practice

ROBERT JOHN ABRACZINSKAS

Catawissa

Accounting, Typing

Day Men's Association 1, 2, 3, 4; Business Education Club 2, 3; Soccer 1.

SHIRLEY VIRGINIA ANDRE

Westfield

General Business

Day Women's Association 4; Waller Hall Association 1, 2, 3, 4; Business Education Club 1, 2, 3; College Choir 3; Dramatic Club 2, 3; FTA 3, 4; Women's Chorus 1, 2; Wesley Fellowship 1, 2.



Robert Abraczinskas



Shirley Andre

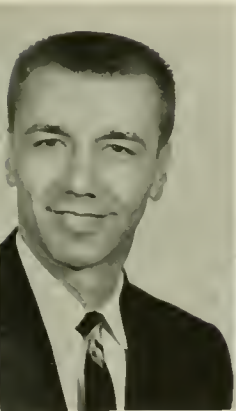

FRANK ANDREWS

Danville

Accounting, Typing, Sales

Day Men's Association 4; Dorm Men's Association 1, 2, 3; Aviation Club 1, 2, 3, 4, Vice President 3; Business Education Club 3, 4; FTA 4; Newman Club 3, 4.

BARBARA ANN BERRY

Forty Fort

General Business

Day Women's Association 4; Waller Hall Association 1, 2, 3, 4; Business Education Club 1, 2; FTA 4; Maroon and Gold Band 1, 2, 3; Social Usage Club 3; Wesley Fellowship 1, 2, 3, Secretary 3.

Frank Andrews

Barbara Berry

ROBERT CHARLES BRUSH

Shamokin

General Business

CGA Customs Committee 2, 3; Day Men's Association 4; Dorm Men's Association 1, 2, 3; Business Education Club 1, 2, 3; FTA 4; Basketball Tournament 3; Obitier Advertising Staff 4; Senior Committee Chairman.

BERNADINE JEAN BUTZ

Glen Lyon

General Business

CGA Hospitality Committee 2, 3; Day Women's Association 4; Waller Hall Association 1, 2, 3, 4; Pi Omega Pi 2, 3, 4; Business Education Club 1, 2, 3, 4; College Choir 3, 4; FTA 3, 4; Women's Chorus 1, 2, 3, Secretary 3; Newman Club 1, 2, 3, 4, Maroon and Gold Circulation Head 3.

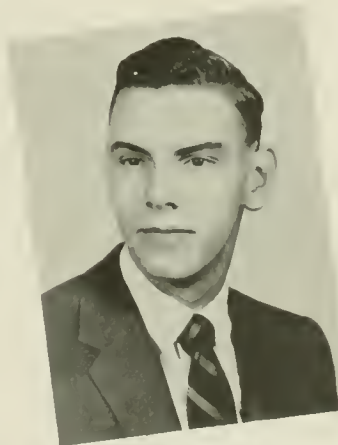

Robert Brush



Bernadine Butz



Donald Carey



Betty Carvolth

DONALD WAYNE CAREY

Bloomsburg

General Business

CGA Customs Committee 2; Day Men's Association 1, 2, 3, 4; Phi Sigma Pi 3, 4; Business Education Club 2, 3, 4, Treasurer 2; Vice President 3; College Choir 3, 4, Vice President 4; FTA 3, 4; *Pilot Business Editor* 3; College Crier 3.

BETTY LAVINIA CARVOLTH

Hatfield

General Business

Day Women's Association 4; Waller Hall Association 1, 2, 3, 4; Waller Hall Governing Board Representative 3; Aviation Club 1; Business Education Club 1, 2, 3, 4; College Choir 3; FTA 3, 4; *Olympian Circulation Manager* 3; *Maroon and Gold Advertising Staff* 3, *Circulation Staff* 3; *Obiter Distribution Manager* 4.

JOAN CAROL CHRISTIE

Shenandoah

Secretarial, English

Class Secretary 1, Woman Representative 2, 3, 4; College Council 2, 3, 4; CGA Hospitality Committee Co-Chairman 3; CGA Customs Committee 2; CGA Assembly Committee 1, 2, 3; Day Women's Association 4; Waller Hall Association 1, 2, 3, 4; Pi Omega Pi 2, 3, 4; Business Education Club 1, 2, 3, 4, Historian 2, Treasurer 3; Dramatic Club 1; FTA 3, 4; Women's Chorus 1; Fashion Show 1, 2, 3, 4, Moderator 3; Waller Hall Handbook 2; *Maroon and Gold News Staff* 1, Feature Editor 2, Editorial Board 3; Senior Committee Chairman; *Who's Who in American Colleges and Universities*.

JOHN CHRUNEY

Wilkes-Barre

Accounting, Typing

Day Men's Association 1, 3, 4; Dorm Men's Association 2; Pi Omega Pi 3, 4; Business Education Club 1, 2, 3, 4; FTA 3, 4.



Joan Christie

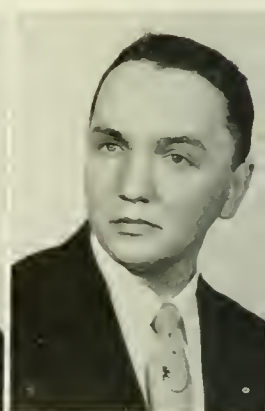

John Chrune



Harry Coleman



Harry Conner

HARRY E. COLEMAN

Bloomsburg

Secretarial, Social Studies

Day Men's Association 1, 2, 3, 4; Business Education Club 1, 2, 3; College Choir 2; Men's Glee Club 3.

HARRY THOMAS CONNER

Ashland

Accounting, Typing

CGA Furniture Committee Chairman 3; CGA Election Board 2, 3; CGA Fire Drill Committee 2; Day Men's Association 1, 2, 4; Dorm Men's Association 3; Aviation Club 1, 2, 3, 4, President 2, 3; Business Education Club 3, 4; FTA 4; Basketball Tournament 3; Track 1; Intramurals 1, 2, 3, 4; Lutheran Student Association 1, 2, 3, 4; *Olympian Advertising Staff* 3; Senior Committee Chairman.

MILTON H. CROOP

Briar Creek

Accounting, Typing

Day Men's Association 1, 2, 3, 4; Business Education Club 1, 2.

ROBERT EDWIN DALTON

Danville

Accounting, Shorthand, Typing

Day Men's Association 1, 2, 3, 4; Aviation Club 1, 2, 3; Business Education Club 1; FTA 4.



Milton Croop



Robert Dalton



Joanne Dauber



Marion Duricko

JOANNE YVONNE DAUBER

Berwick

General Business

Day Women's Association 1, 2, 3, 4; Business Education Club 1, 2, 3; FTA 3, 4; Women's Chorus 1.

MARION M. DURICKO

Scranton

Secretarial, English

Day Women's Association 4; Waller Hall Association 1, 2, 3, 4; Waller Hall Governing Board, Secretary 3; Pi Omega Pi 2, 3, 4; Business Education Club 1, 2, 3, 4, Historian 3; Dramatic Club 1, 2; FTA 3, 4; Student Christian Association 1; Fashion Show Co-ordinator 2, 3; Newman Club 1, 2, 3, 4, Secretary 3; Waller Hall Handbook Editor 3; *Pilot* Associate Editor 3; *Maroon and Gold* News Staff 1, Feature Staff 2, 3; *Obiter* Layout Staff 2.

NANCY JANE EBERSOLE

Martinsburg

General Business, English

Day Women's Association 1, 2, 3, 4, Treasurer 3; Pi Omega Pi 2, 3, 4; Business Education Club 1, 2, 3, 4; FTA 4; Women's Chorus 1; *Maroon and Gold* Typist 3; Commencement Usher 2, 3.

CURTIS R. ENGLISH

Birdsboro

Accounting, Typing, Sales

Class Treasurer 1; CGA Fire Drill Committee 2; CGA Furniture Committee 2; CGA Pep Committee 3; Day Men's Association 4; Dorm Men's Association 1, 2, 3; Aviation Club 4; Business Education Club 1, 2, 3, President 3; Dramatic Club 3; Student Christian Association 4; Basketball Tournament 1, 2; Track 1; Wesley Fellowship 1, 2, 3, 4, Vice President 2, President 3; *Pilot* Associate Editor 3; *Obiter* Advertising Co-Manager 3, Advertising Manager 4.



Nancy Ebersole



Curtis English



Byron Evans



Glen Fenstermacher

WILLIAM BYRON EVANS
Wilkes-Barre

Accounting, Typing, Sales

Day Men's Association 1, 2, 3, 4; Maroon and Gold Band 1, 2, 3, 4; FTA 4; Knox Fellowship 3, 4.

REBER GLEN FENSTERMACHER
Bloomsburg

Accounting, Typing, Sales

Day Men's Association 1, 2, 3, 4; Aviation Club 4; Business Education Club 1, 2, 3, 4; FTA 4.

EARLE STEWART FETTEROLF
Bloomsburg

Accounting, Typing, Social Studies

Day Men's Association 3, 4; Kappa Delta Pi 3, 4; Athenaeum Club 3; Aviation Club 3; Business Education Club 3; Lutheran Student Association 3.

LARRY ROY FIBER
Scranton

Accounting, Shorthand, Typing

Day Men's Association 3, 4; Dorm Men's Association 1, 2; Aviation Club 1; Business Education Club 1, 2, 3, 4; College Choir 1; Dramatic Club 1; FTA 3, 4; Maroon and Gold Band 2, 3, 4, President 4; Student Christian Association 1, 2, 3, 4; Lutheran Student Association 1; *Maroon and Gold News Staff* 2, News Editor 3.



Earle Fetterolf



Larry Fiber



Leonard Gabriel



Pasquale Giangiulio

LEONARD M. GABRIEL
Shamokin

Accounting, Shorthand, Typing, Sales

Day Men's Association 1, 2, 3, 4; Athenaeum Club 1; Business Education Club 2, 3; FTA 4.

PASQUALE JOSEPH GIANGIULIO
Bridgeport

General Business

Class Treasurer 3, 4; CGA Freshman Advisor 3; Day Men's Association 4; Dorm Men's Association 1, 2, 3, 4; Phi Sigma Pi 3, 4, Vice President 4; Pi Omega Pi 2, 3, 4; Business Education Club 1, 2, 3, 4; FTA 4; Newman Club 3; *Pilot Associate Editor* 3.

JOANNE MARIE HESTER

Watson town

Secretarial, English

College Council 3; CGA Customs Committee 2, 3; CGA Awards Committee 1, 2, 3; Day Women's Association 4; Waller Hall Association 1, 2, 3, 4; Waller Hall Governing Board Vice President 3, Representative 2; Alpha Psi Omega 2, 3, 4; Kappa Delta Pi 2, 3, 4, Historian 4; Pi Omega Pi 2, 3, 4; Business Education Club 1, 2, 3; College Choir 1, 2; Dramatic Club 1, 2, 3, 4; FTA 3, 4; Women's Chorus 1, 2; Fashion Show Co-ordinator 1, 2, 3; Lutheran Student Association 1, 2, 3, 4, Area Vice President 3, 4; *Olympian* Editorial Board 3; *Maroon and Gold* News Staff 1, Editorial Board 2, Editor-in-Chief 3; *Obiter* Advertising Staff 1, Editorial Board 3, Editor-in-Chief 4; Senior Committee Chairman; *Who's Who in American Colleges and Universities*.



Joanne Hester



Mary Hoffecker

MARY HOPE HOFFECKER

Yeadon

General Business

CGA Social Recreation Committee Co-Chairman 3; CGA Customs Committee 2; Day Women's Association 4; Waller Hall Association 1, 2, 3, 4; Waller Hall Governing Board Representative 2; Pi Omega Pi 2, 3, 4, President 3; Business Education Club 1, 2; FTA 4; Women's Chorus 1; Fashion Show Co-ordinator 1, 2, 3, 4; Basketball Tournament 1, 2, 3; Knox Fellowship 1, 2, 3; *Obiter* Advertising Staff 2; Cheerleader 1, 2, 3, Captain 2, 3.



Anne Homsher

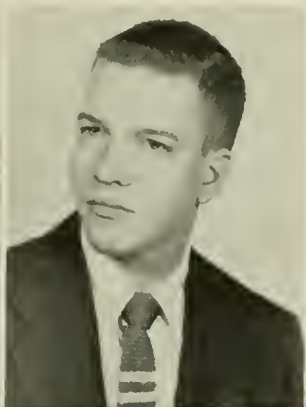

John Johnston

ANNE JANE HOMSHER

Philadelphia

General Business

CGA Assembly Committee 1, 2, 3; CGA Election Board 2, 3; Day Women's Association 4; Waller Hall Association 1, 2, 3, 4; Business Education Club 1, 2, 4; Dramatic Club 3, 4; FTA 4; Student Christian Association 1, 2, 3, 4, Secretary 2; Reformed Fellowship 2, 3, 4; *Maroon and Gold* Typist 1.

JOHN ELMER JOHNSTON

Pottsville

Accounting, Shorthand, Typing

Day Men's Association 1, 2, 3, 4; Business Education Club 1, 3, 4; Maroon and Gold Band 1, 2, 3, 4; Canteen Manager 3.

THEOPHELE JONES

Slatington

General Business

Day Women's Association 4; Waller Hall Association 1, 2, 3, 4; Kappa Delta Pi 4; Pi Omega Pi 3, 4, Treasurer 3; Business Education Club 1, 2, 3; FTA 3, 4, Secretary 4; Maroon and Gold Band 1, 2, 3, 4; Basketball Tournament 1; Lutheran Student Association 1, 2.

JAMES EMERY KASHNER, III

Bloomsburg

Accounting, Typing

Day Men's Association 1, 2, 3, 4; Aviation Club 2; Business Education Club 2.



Theophele Jones



James Kashner



Joseph Keefer



Louis Keleman

JOSEPH P. KEEFER

Mechanicsburg

Accounting, Typing

Day Men's Association 4; Dorm Men's Association 1, 2, 3, 4; Business Education Club 1; Varsity Club 3, 4; Baseball 1, 2, 3.

LOUIS JOSEPH KELEMAN

Bethlehem

Accounting, Typing, Shorthand

Day Men's Association 3, 4; Dorm Men's Association 1, 2; Aviation Club 2; Business Education Club 1, 3; College Choir 1; Dramatic Club 1; FTA 3, 4; Student Christian Association 1, 2, 3, 4; Lutheran Student Association 1.

JOYCE ALTHEA KLINE

Orefield

General Business

Class Secretary 3; Day Women's Association 4; Waller Hall Association 1, 2, 3, 4; Pi Omega Pi 2, 3, 4; Business Education Club 1, 2, 3, Secretary 3; FTA 3, 4; Student Christian Association 1, 2; Women's Chorus 1; Reformed Fellowship 2, 3, President 2; *Maroon and Gold* Typing Department Head 3.

BARBARA ANN LAUBACH

Berwick

Secretarial, English

Day Women's Association 4; Waller Hall Association 1, 2, 3; Aviation Club 2; Business Education Club 2; FTA 3; *Maroon and Gold* Band Majorette 2, 3.



Joyce Kline



Barbara Laubach



John McElhoe



Oliver McHenry

JOHN P. McELHOE

Milroy

Secretarial, Sales

Day Men's Association 1, 4; Dorm Men's Association 2, 3; Business Education Club 1, 2, 3, 4; FTA 4; Lutheran Student Association 1, 2, 3, 4.

OLIVER STUART MCHENRY

Stillwater

Accounting, Typing

Day Men's Association 1, 2, 3, 4; Aviation Club 1, 3; Business Education Club 2; FTA 4.

JOSEPH HARRISON MORSON, JR.

Bryn Mawr

General Business

CGA Assistant Treasurer 2, Treasurer 3; College Council 2, 3; CGA Publicity Committee 1; Dorm Men's Association 1, 2, 3, 4; Phi Sigma Pi 2, 3, 4; Pi Omega Pi 3, 4; Business Education Club 1, 2; College Choir 2, 3, 4, President 2, 4; FTA 4; Maroon and Gold Band 1; Varsity Club 1, 2, 3, 4; Basketball Tournament 3, 4; Basketball 1, 2, 3, 4; Football 3, 4; Track 2; Canterbury Club 1, 2, 3, 4, President 4; *Olympian* Publicity Editor 3; *Obiter* Art Editor 4; Intramural Softball 1, 2, 3, 4, Commissioner 3; Senior Committee Chairman; *Who's Who in American Colleges and Universities*.



Joseph Morson, Jr.



Muriel Neilson

MURIEL JEAN NEILSON

Shavertown

General Business

CGA Secretary 3; College Council 3; CGA Customs Committee 3; CGA Pep Committee 3; Class Secretary 2; Day Women's Association 4; Waller Hall Association 1, 2, 3, 4; Pi Omega Pi 3, 4; Business Education Club 1, 2, 3, 4; College Choir 3; Dramatic Club 1, 2; FTA 3, 4; Women's Chorus 1; Waller Hall Handbook Associate Editor 3; *Olympian* Editorial Board 2; *Maroon and Gold* Typing Staff 1; *Obiter* Typing Staff 1, Secretary 2.

JAMES L. NICHOLAS

Edwardsville

General Business

CGA Treasurer 4; College Council 4; CGA Dining Room Committee 2, 3; CGA Hospitality Committee 2, 3; CGA Customs Committee 2, 3; Class Vice President 1; Day Men's Association 4; Dorm Men's Association 1, 2, 3, 4; Business Education Club 1, 2, 3; FTA 4; Student Christian Association 1; Varsity Club 4; Basketball Tournament 3, 4; Wrestling Manager 3, 4; *Olympian* Editorial Staff 3; *Maroon and Gold* G.I. Mail Editor 3; Senior Committee Chairman.

PATRICIA RUTH O'BRIEN

Bloomsburg

General Business

CGA Hospitality Committee 2; Day Women's Association 1, 2, 3, 4, Official Board 2; Kappa Delta Pi 3, 4; Pi Omega Pi 3, 4, Historian 3; Business Education Club 1, 2, 3, 4; Dramatic Club 2, 3; FTA 4; Newman Club 1, 2, 3, 4; Commencement Usher 2.



James Nicholas



Patricia O'Brien

JUNE ELAINE REESE

Millville

General Business

Day Women's Association 1, 2, 3, 4, Official Board Secretary 3; Pi Omega Pi 2, 3, 4, Vice President 4; Aviation Club 1; Business Education Club 1, 2, 3; FTA 4; Commencement Usher 3.

CHARLES EDWARD RHOADS

Chester

Accounting, Typing

Day Men's Association 4; Dorm Men's Association 1, 2, 3; Business Education Club 1, 3, 4; FTA 3, 4; Student Christian Association 4; Track 2.



June Reese



Charles Rhoads



Roy Rosenberger



Karol Ruppel

ROY LINCOLN ROSENBERGER

Doylestown

General Business

CGA Customs Committee Co-Chairman 2; CGA Pep Committee Co-Chairman 3; CGA Customs Committee 3; Day Men's Association 4; Dorm Men's Association 1, 2, 3; Athenaeum Club 4; Business Education Club 3; College Choir 1; Basketball Tournament 2, 3; Track 1; Baseball 3; Intramurals 1, 2, 3, 4; Reformed Fellowship 1. President 1.

KAROL ELERY RUPPEL

Reading

Accounting, Typing, Social Studies

CGA Hospitality Committee 2; CGA Assembly Committee 3; CGA Election Board 3; Day Men's Association 1, 4; Dorm Men's Association 2, 3; Business Education Club 2, 3, 4; Dramatic Club 1, 2, 3, President 3; FTA 4; Men's Glee Club 2, 3, Vice President 2; Varsity Club 3, 4; Football 2, 3; College Crier 3.

EDWARD A. SISCOE

Forest City

General Business

Class President 2; CGA Social Recreation Committee 1, 2, 3; Dorm Men's Association 1, 2, 3, 4; Kappa Delta Pi 3, 4, President 4; Phi Sigma Pi 2, 3, 4; Pi Omega Pi 2, 3, 4; Athenaeum Club 1; Business Education Club 1, 2, 3; FTA 4; Basketball Tournament 2, 3; Newman Club 2, 3, 4; Pilot Editor-in-Chief 3, 4; Maroon and Gold Editorial Board 3; Obiter Business Manager 4; Senior Committee Chairman; Who's Who in American Colleges and Universities.

JUDITH ANN STEPHENS

Ardmore

General Business

CGA Customs Committee Co-Chairman 2; CGA Pep Committee Co-Chairman 3; CGA Customs Committee 3; Day Women's Association 4; Waller Hall Association 1, 2, 3, 4; Business Education Club 1, 2; Women's Chorus 1; Fashion Show 1, 2, 3, 4; Basketball Tournament 1, 2, 3; Knox Fellowship 1, 2; Maroon and Gold Typist 1; Cheerleader 1, 2, 3.



Edward Siscoe



Judith Stephens



Alfred Tucker



Rosalyn Verona

ALFRED TUCKER

Coatesville

General Business

Dorm Men's Association 1, 2, 3, 4; Aviation Club 1; FTA 4; Varsity Club 3, 4; Track 1, 2, 3, 4; Captain 3; Wesley Fellowship 3; Intramurals 1, 2, 3, 4; Senior Committee Chairman.

ROSALYN CAROL VERONA

Pen Argyl

General Business

Class Secretary 4; Day Women's Association 4; Waller Hall Association 1, 2, 3, 4; Kappa Delta Pi 3, 4; Recording Secretary 4; Pi Omega Pi 3, 4; Business Education Club 1, 2, 3, 4; FTA 3, 4; Basketball Tournament 3, 4; Newman Club 1; Maroon and Gold Typist 1.

MARIAN A. WALSH

Archbald

General Business

Day Women's Association 4; Waller Hall Association 1, 2, 3, 4; Pi Omega Pi 3, 4; "B" Club 1, 2; Business Education Club 1, 2, 3, 4; FTA 3, 4; Social Usage Club 3; Newman Club 1, 2, 3; *Maroon and Gold* Typist 1.

LELAND KEITH WEISER

Kane

Accounting, Typing

Day Men's Association 4; Dorm Men's Association 1, 2, 3; FTA 4; Varsity Club 1, 2, 3, 4; Basketball Tournament 2, 3, 4; Baseball 1; Basketball 1, 2, 3, 4; Track 1, 2, 3, 4; Intramural Softball 1, 2, 3, 4; Intramural Basketball Coach 3, 4; Canterbury Club 2, 3. Treasurer 2; Senior Committee Chairman.



Marian Walsh



Keith Weiser



Clement West

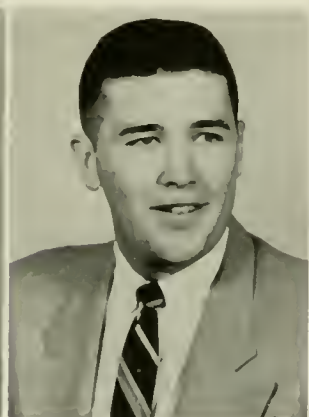

Donald Wise

CLEMENT JOHN WEST

Berwick

General Business

Day Men's Association 1, 2, 3, 4; Business Education Club 3, 4; FTA 4; *Obiter* Advertising Staff 2, 3.

DONALD MICHAEL WISE

Lemoyne

Accounting, Typing

CGA Pep Committee 4; Dorm Men's Association 1, 2, 3, 4; Business Education Club 1, 2; FTA 4; Varsity Club 3, 4; Basketball Tournament 3, 4; Track 1, 2; Wrestling 3, 4; Newman Club 1, 2, 3, 4.

SHERWOOD LEE YERGEY

Bloomsburg

Accounting, Shorthand, Typing, English

Day Men's Association 1, 2, 3, 4; Kappa Delta Pi 3, 4; Pi Omega Pi 4; Aviation Club 1; Business Education Club 2, 3, 4; FTA 4; Student Christian Association 3, 4; Lutheran Student Association 1, 2, 3, 4.



Sherwood Yergey

ELEMENTARY EDUCATION



Supervision . . .



Individual Instruction . . .

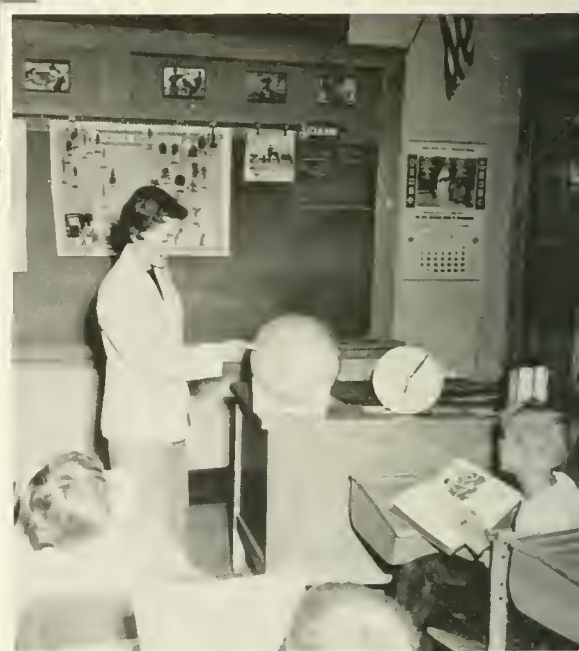

and Class Demonstration are combined in the classroom by *teachers from Bloomsburg.*

JACQUELINE FAY ALBERT

Lebanon

Elementary Education

Waller Hall Association 1, 2, 3, 4; Waller Hall Governing Board Representative 1, 2; College Choir 4; FTA 3, 4, Vice President 4; Women's Chorus 1, 2, 3, Treasurer 3; Basketball Tournament 3, 4.

PEGGY L. BARTGES

Danville

Elementary Education

Day Women's Association 1, 2, 3, 4; Official Board 1; Athenaeum Club 1; FTA 3, 4; Poetry Club 2, 3, Secretary-Treasurer 3; Science Club 3.



Jacqueline Albert



Peggy Bartges



Ann Beaton



Barbara Bennett

ANN JENKINS BEATON

Nanticoke

Elementary Education, Special Education for the Mentally Retarded

Day Women's Association 3, 4; Waller Hall Association 1, 2; FTA 3; Women's Chorus 1, 2.

BARBARA ANN BENNETT

Plainsville

Elementary Education

Waller Hall Association 1, 2, 3, 4; Aviation Club 1, 2; FTA 3, 4; Women's Chorus 2; Fashion Show 1, 2, 3, 4; Basketball Tournament 2.

RICHARD A. BITTNER

Williamsport

Elementary Education, Special Education for the Mentally Retarded

CGA Social Recreation Committee Co-Chairman 3; Day Men's Association 1, 3, 4; Dorm Men's Association 1, 2; Aviation Club 2; FTA 3, 4; Science Club 1; Social Usage Club 3, President 3; Basketball Tournament 2; Lutheran Student Association 1, 2, 3, 4, President 3.

WYLLA MAE BOWMAN

Berwick

Elementary Education

College Council 4; Waller Hall Association 1, 2, 3, 4; Waller Hall Governing Board President 4, Representative 1; Alpha Psi Omega 3, 4, Secretary 3; Kappa Delta Pi 3, 4, Vice President 4; College Choir 1, 2, 3; Dramatic Club 1, 2, 3, 4, Secretary 2; FTA 3, 4; Student Christian Association 1; Women's Chorus 1, 2; Lutheran Student Association 1, 2, 3, 4, Secretary 2; Waller Hall Handbook 3; Senior Committee Chairman; *Who's Who in American Colleges and Universities.*



Richard Bittner



Wylla Mae Bowman



Beverly Bryan



Joyce Buck

BEVERLY JEAN BRYAN

Montoursville

Elementary Education

Waller Hall Association 1, 2, 3, 4; Athenaeum Club 4; College Choir 2; FTA 3, 4; Women's Chorus 1; Lutheran Student Association 1, 2; Senior Committee Chairman.

JOYCE MARIE BUCK

Starrucca

Elementary Education

CGA Hospitality Committee 3; Waller Hall Association 1, 2, 3, 4; Waller Hall Governing Board 4, Social Chairman 3; "B" Club 3; College Choir 3, 4; FTA 3, 4; Women's Chorus 1, 2, 3, President 3; Basketball Tournament 3, 4; *Maroon and Gold* Circulation Staff 3.

HELENE CAROLYN CLARK

Wilkes-Barre

Elementary Education

CGA Library Committee Chairman 3; Waller Hall Association 1, 2, 3, 4; Athenaeum Club 3; Dramatic Club 2; FTA 3, 4; Women's Chorus 1, 2; Basketball Tournament 3; Newman Club 1, 2, 3, 4.

CARMEL ANN CRAPARO

Carbondale

Elementary Education

Waller Hall Association 1, 2, 3, 4; Waller Hall Governing Board Vice President 4, Representative 3; Athenaeum Club 3, 4; Dramatic Club 1, 2, 3; FTA 3, 4; Women's Chorus 1; Newman Club 1, 2, 3, 4.



Helene Clark



Carmel Craparo



Lorraine Deibert



Helen Diehl

JEANETTE LORRAINE DEIBERT

Danville

Elementary Education

CGA Hospitality Committee 3; Waller Hall Association 1, 2, 3, 4; Athenaeum Club 1; "B" Club 3; College Choir 3, 4; FTA 3, 4; Student Christian Association 1; Women's Chorus 1, 2, 3, Treasurer 2; Basketball Tournament 2, 3; Lutheran Student Association 1, 2; *Maroon and Gold* Circulation Staff 3; Senior Committee Chairman.

HELEN P. DIEHL

Bloomsburg

Elementary Education

Day Women's Association 4; Athenaeum Club 4; Science Club 4.

ALAN HARRISON EARDLEY
Milnesville

Elementary Education

Day Men's Association 2, 3, 4; Dorm Men's Association 1;
College Choir 1, 2, 3, 4; FTA 4; Maroon and Gold Band
2, 3, 4; Wesley Fellowship 1, 2, 3, 4.

MILDRED LOUISE ERTEL
DuBoistown

Elementary Education

Waller Hall Association 1, 2, 3, 4; Athenaeum Club 2, 3, 4;
FTA 3, 4; Women's Chorus 1, 2; Lutheran Student Association
1; Maroon and Gold Typing Staff 2; Advertising Staff 2.



Alan Eardley



Mildred Ertel



Marjorie Felton

Ann Franc

MARJORIE J. FELTON
Sunbury

Elementary Education

Waller Hall Association 1, 2, 3, 4; Athenaeum Club 2; FTA
3, 4; Maroon and Gold Band 1, 2, 3; Student Christian
Association 2; Social Usage Club 3; Knox Fellowship 1, 2,
3, 4; Senior Committee Chairman.

ANN LOUISE FRANCO
Lake Ariel

Elementary Education

Waller Hall Association 2, 3, 4; Waller Hall Governing
Board Representative 4; Aviation Club 2, 3, Secretary 3;
College Choir 3; FTA 3, 4; Poetry Club 3, 4, Secretary 4;
Women's Chorus 2; Wesley Fellowship 2, 3.

MARGARET JEAN GEARHART
Stroudsburg

Elementary Education

Special Education for the Mentally Retarded

Waller Hall Association 1, 2, 4; Business Education Club
1; College Choir 1, 2; Student Christian Association 1,
2, 4; Women's Chorus 1.

LAURA STEVENS GRAHAM
Bloomsburg

Elementary Education

Day Women's Association 4.



Margaret Gearhart



Laura Graham



Lake Hartman



Betsy Hendershot

LAKE L. HARTMAN

Lewishurg

Elementary Education

Special Education for the Mentally Retarded

Day Men's Association 3, 4; Dorm Men's Association 1; Sigma Alpha Eta 3, 4; FTA 4; Maroon and Gold Band 1; Science Club 1.

BETSY ANN HENDERSHOT

Northumberland

Elementary Education

CGA Pep Committee Co-Chairman 2; CGA Election Board 2, 3; Day Women's Association 3, 4; Waller Hall Association 1, 2; College Choir 1, 2; FTA 4; Women's Chorus 1, 2; Lutheran Student Association 1, 2; *Maroon and Gold* Typist 1, 2; *Obiter* Typist 1, 2; Senior Committee Chairman.

C. DIANN JONES

Catawissa

Elementary Education

Special Education for the Mentally Retarded

Day Women's Association 1, 2, 3, 4; Official Board 4; Sigma Alpha Eta 3, 4; Athenaeum Club 2; FTA 4; Women's Chorus 1, 2.

GERALD LUTHER KERSHNER

Berwick

Elementary Education

Day Men's Association 1, 2, 3, 4; Aviation Club 1, 2, 4; FTA 4.



Diann Jones

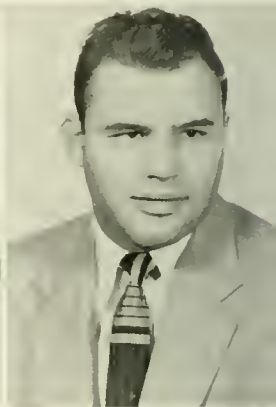

Gerald Kershner



Walter Kozloki



Doris Krzywicki

WALTER JOHN KOZLOSKI

Audenreid

Elementary Education

Day Men's Association 4; Dorm Men's Association 1, 2, 3; Sigma Alpha Eta 4; Aviation Club 3, 4; Business Education Club 1; College Choir 2, 3; FTA 3, 4; Maroon and Gold Band 2, 3; Basketball Tournament 3, 4; Basketball Manager 1; Newman Club 1, 2, 3, 4; Vice President 3; *Maroon and Gold* Sports Staff 2, 3, 4.

DORIS F. KRZYWICKI

Plymouth

CGA Election Board 1, 2; CGA Dining Room Committee 3; CGA Assembly Committee 1, 2, 3; Waller Hall Association 1, 2, 3, 4; Kappa Delta Pi 4; Sigma Alpha Eta 4; FTA 3, 4; Maroon and Gold Band 1, 2, 3; Fashion Show 1, 2, 3, 4; Basketball Tournament 1, 2, 3, 4; Newman Club 1, 2; *Pilot* Art Editor 3; Senior Committee Chairman; *Who's Who in American Colleges and Universities.*

ELVIN C. LACOE

Clarks Summit

Elementary Education

Day Men's Association 4; Dorm Men's Association 1, 2, 3; Aviation Club 1, 2, 3, 4; FTA 3, 4; Student Christian Association 3; Wesley Fellowship 1, 2, 3, 4; Intramurals 1, 2, 3, 4.



Elvin LaCoe

LOVELL ADELE LINDENMUTH

Ringtown

Elementary Education

Day Women's Association 1, 2, 3, 4, Official Board 2; Athenaeum Club 1, 2; FTA 4; Women's Chorus 1; Commencement Usher 2.



Lovell Lindenmuth



Ned McClintock



Carl Meyer

NED D. MCCLINTOCK

Berwick

Elementary Education

Day Men's Association 1, 2, 3, 4, Vice President 4; Aviation Club 1, 3; FTA 4; Science Club 2.

CARL STILSON MEYER

Plymouth

Elementary Education

CGA Vice President 3; College Council 2, 3; Man Representative 2; CGA Election Board 2; CGA Fire Drill Committee Chairman 2; Day Men's Association 1, 2, 3, 4; Athenaeum Club 1; FTA 3, 4; Track 1.

EMMA ADAMS MILLER

Shamokin

Elementary Education

CGA Dining Room Committee 2; Waller Hall Association 1, 2, 3, 4; Women's Chorus 1; Maroon and Gold News Staff 1.

MARGARET ANN MILLER

McAdoo

Elementary Education

CGA Fire Drill Committee Chairman 3; Waller Hall Association 1, 2, 3, 4; Aviation Club 1; FTA 3, 4; Women's Chorus 1, 2; Newman Club 1.



Emma Miller



Margaret Miller



Martha Molchan



Earla Myers

MARTHA ANN MOLCHAN

Plymouth

Elementary Education

CGA Dining Room Committee Co-Chairman 3; Waller Hall Association 1, 2, 3, 4; FTA 3, 4; Maroon and Gold Band Majorette 2, 3, 4; Women's Chorus 1; Basketball Tournament 1; Newman Club 1; *Maroon and Gold* Typing Staff 2.

EARLA MARIE MYERS

Berwick

Elementary Education

Day Women's Association 1, 2, 3, 4; Athenaeum Club 4; FTA 3, 4; Poetry Club 3; Women's Chorus 1.

ELEANOR JANE NICHOLS

Philadelphia

Elementary Education

College Council 1; Woman Representative 1; Waller Hall Association 1, 2, 3, 4; Sigma Alpha Eta 3, 4; College Choir 2, 3, 4; Librarian 3; FTA 4; Maroon and Gold Band 1, 2, 3, 4; Secretary 2, Librarian 3; Student Christian Association 1, 2, 3, 4; Vice President 3; *Obiter* Copy Reader 4; Senior Committee Chairman.

NANCY LOU OBERDORF

Espy

Elementary Education

Day Women's Association 1, 2, 3, 4; Athenaeum Club 2; "B" Club 1, 2, 3; College Choir 3; Assistant Secretary 3; FTA 4; *Maroon and Gold* News Staff 1; Commencement Usher 3.



Eleanor Nichols



Nancy Oberdorf



Thomas O'Toole



Donald Paralis

THOMAS JAMES O'TOOLE

Port Carbon

Elementary Education

Day Men's Association 1, 2, 3, 4; Sigma Alpha Eta 3, 4; Athenaeum Club 1; Aviation Club 1, 2; FTA 4; Student Christian Association 4; Basketball Tournament 1; Intramurals 1, 3, 4; Newman Club 1; Senior Committee Chairman.

DONALD GEORGE PARALIS

Pringle

Elementary Education

Day Men's Association 4; Dorm Men's Association 1, 2, 3; Aviation Club 1, 2, 3; FTA 3, 4; Basketball Tournament 3, 4; Intramurals 1, 2, 3, 4; Newman Club 1, 2, 3, 4; Senior Committee Chairman.

LLOYD NICHOLS PEAK

Falls

Elementary Education

Day Men's Association 1, 2, 3, 4; Aviation Club 1, 2, 3; College Choir 3, 4; FTA 4; Student Christian Association 3; Intramurals 1, 2, 3, 4.

PAUL ROBERT PEIFFER

Lititz

Elementary Education

Day Men's Association 1, 2, 3, 4; Dramatic Club 1, 2; FTA 4; Photography Club 1; Baseball 1, 2, 3; Football 2; Lutheran Student Association 1, 2; Senior Committee Chairman.



Lloyd Peak



Paul Peiffer



Joan Raab



Nancy Renn

JOAN MAY RAAB

Columbia

Elementary Education

Waller Hall Association 1, 2, 3, 4; Athenaeum Club 2, 3, 4; FTA 3, 4; Maroon and Gold Band Majorette 1, 2, 3, 4; Student Christian Association 2, 3; Women's Chorus 2.

NANCY M. RENN

Shamokin

Elementary Education

Waller Hall Association 1, 2, 3, 4; Alpha Psi Omega 3, 4; Kappa Delta Pi 3, 4; Sigma Alpha Eta 3; College Choir 3, 4; Dramatic Club 1, 2, 3, 4; FTA 3, 4; Student Christian Association 2, 4; Women's Chorus 1, 2; Maroon and Gold Exchange Editor 3.

CHARLOTTE ARLENE RUMMAGE

Milton

Elementary Education, Speech Correction
Special Education for the Mentally Retarded

Waller Hall Association 1, 2, 3, 4; Waller Hall Governing Board Representative 3; Sigma Alpha Eta 2, 3, 4, President 3, 4; Aviation Club 1; College Choir 1, 2, 3; FTA 3, 4; Women's Chorus 1, 2; Lutheran Student Association 1, 2, 3, 4, Vice President 3; Olympian Editor 3; Maroon and Gold Editorial Board 2, 3; Obiter Copy Reader 2, Editorial Board 3, 4.

MARILYN MAE RUTH *

Berwick

Elementary Education

Day Women's Association 1, 2, 3, 4; Aviation Club 3; College Choir 1, 3; FTA 3, 4.

*Completed Graduation Requirements in August, 1955.



Charlotte Rummage



Marilyn Ruth



Harold Sachs



Roland Schmidt

HAROLD RAY SACHS

Nuremberg

Elementary Education

Day Men's Association 1, 2, 3, 4; Athenaeum Club 4; College Choir 2, 3; FTA 4; Science Club 1, 2; Lutheran Student Association 3, 4.

ROLAND CHRISTIAN SCHMIDT, JR.

Wilkes-Barre

Elementary Education

Day Men's Association 4; Dorm Men's Association 1, 2, 3; Sigma Alpha Eta 3; FTA 3, 4; Varsity Club 2; Football 1, 2; Track 1, 2, 3; Intramurals 3.

MARILYN ANN SCHRAEDER

Nanticoke

Elementary Education

Waller Hall Association 1, 2, 3, 4; Dramatic Club 1, 2; FTA 3, 4; Women's Chorus 3; Newman Club 1, 2; Senior Committee Chairman.

VIVIAN LEE SCOTT

Forty Fort

Elementary Education

CGA Customs Committee 3; CGA Social Recreation Committee 3; Waller Hall Association 1, 2, 3, 4; Dramatic Club 2; FTA 3, 4; Social Usage Club 3; Women's Chorus 2; Basketball Tournament 2; Lutheran Student Association 1; Wesley Fellowship 3, 4.



Marilyn Schraeder



Vivian Scott



John Shaffer



Charles Skiptunas

JOHN ELLSWORTH SHAFFER, JR.

Bloomsburg

Elementary Education

Special Education for the Mentally Retarded

Day Men's Association 1, 2, 3, 4; FTA 4; Poetry Club 1, 2; Basketball 1; Football Manager 1; Track 1; *Maroon and Gold* Advertising Staff 3.

CHARLES PAUL SKIPTUNAS

Kingston

Elementary Education

Day Men's Association 4; Dorm Men's Association 1, 2, 3, 4; College Choir 3; FTA 4; Varsity Club 1, 2, 3, 4; Basketball Tournament 2, 3, 4; Basketball 1, 2, 3; Football 1, 2, 3, 4; Track 1; Newman Club 1, 2.

HUBERT LAWRENCE SMOCZYNSKI

Mount Carmel

Elementary Education

Day Men's Association 4; Dorm Men's Association 1, 2, 3; Athenaeum Club 1; Aviation Club 2, 3; FTA 3, 4; Basketball Tournament 3; Newman Club 1, 2, 3, 4. Treasurer 3; *Pilot Associate Editor* 3.

IRENE LOIS SONES

Millville

Elementary Education

Day Women's Association 1, 2, 3, 4; Athenaeum Club 4; Aviation Club 1, 2; FTA 3, 4; Senior Committee Chairman.



Hubert Smoczyński



Irene Sones



James Starr

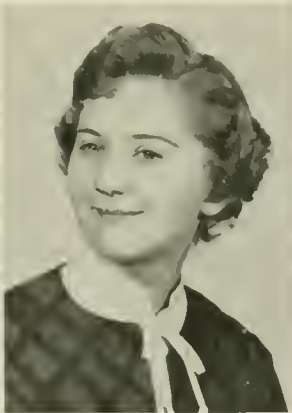

Martha Starvatow

JAMES EDWARD STARR

Williamsport

Elementary Education

CGA Pep Committee 4; Dorm Men's Association 1, 2, 3, 4; Varsity Club 2; Baseball 1, 2, 3, 4; Football 1.

MARTHA MARIE STARVATOW

Berwick

Elementary Education

College Council 4; Waller Hall Association 1, 2, 4; Waller Hall Governing Board Representative 4; Kappa Delta Pi 4; Aviation Club 1, 2; FTA 4; Women's Chorus 1, 2; Canterbury Club 1, 2, 4, Secretary 4; Waller Hall Handbook Editor 4; *Pilot Associate Editor* 1; *Maroon and Gold News Staff* 1, Editorial Board 2, Editor-in-Chief 4; Senior Committee Chairman; *Who's Who in American Colleges and Universities*.

ALICE ANN SWARTZ

Muncy

Elementary Education, Speech Correction

Waller Hall Association 1, 2, 3, 4; Waller Hall Governing Board Representative 4; Sigma Alpha Eta 2, 3, 4; "B" Club 4; College Choir 3; Dramatic Club 1, 2, 3, 4; FTA 4; Student Christian Association 1, 2; Women's Chorus 1, 2; Lutheran Student Association 1, 2, 3, 4.

SHIRLEY KRUM THOMAS

Bloomsburg

Elementary Education

Day Women's Association 1, 2, 3, 4; Athenaeum Club 2; FTA 4; Science Club 1.



Alice Ann Swartz



Shirley Thomas



Tina Valente



Paul Volkman

TINA ANN VALENTE

Hazleton

Elementary Education

CGA Hospitality Committee 3; CGA Dining Room Committee 3; Waller Hall Association 1. 2. 3. 4; Waller Hall Governing Board Treasurer 3; FTA 3. 4; Women's Chorus 1. 2. 3. Vice President 3; Basketball Tournament 3; Newman Club 1. 2; *Maroon and Gold* Circulation Staff 3; Senior Committee Chairman.

PAUL IRVIN VOLKMAN

Bloomsburg

Elementary Education, Speech Correction

Day Men's Association 1. 2. 3. 4; Sigma Alpha Eta 2. 3; Aviation Club 1. 2. 3. 4.

EILEEN AGNES WATSON

Old Forge

Elementary Education

Waller Hall Association 1. 2. 3. 4; Kappa Delta Pi 4; Athenaeum Club 2. 3. 4; FTA 3. 4; Women's Chorus 1. 2; *Maroon and Gold* Exchange Editor 3.

HARRY JOSEPH WEIST

Gordon

Elementary Education

CGA Election Board 1. 2. 3; CGA Furniture Committee 2; Day Men's Association 3; Dorm Men's Association 1. 2. 4; Secretary 2; Aviation Club 1. 2. 3; FTA 3; Basketball Tournament 3; Intramurals 1. 2. 3. Football 1; Lutheran Student Association 1. 2. 3.



Eileen Watson



Harry Weist



Nancy Wetzel



Edward White

NANCY ELIZABETH WETZEL

Mount Carmel

Elementary Education

Waller Hall Association 1. 2. 3. 4; Athenaeum Club 2. 3; College Choir 3; FTA 3. 4; Science Club 1; Women's Chorus 1; Basketball Tournament 3. 4; Wesley Fellowship 4; *Maroon and Gold* Typist 2. 3. Circulation Staff 3; Senior Committee Chairman.

EDWARD LEE WHITE

Kingston

Elementary Education

Day Men's Association 1. 2. 3. 4; Aviation Club 3; FTA 3. 4; Men's Glee Club 1.

JANET LEE WINTERSTEEN
Bloomsburg

Elementary Education

Day Women's Association 1, 2, 3, 4; Aviation Club 2;
"B" Club 1, 2, 3, 4; College Choir 3; FTA 4.

JOHN DONALD WOOL
Montoursville

Elementary Education

Dorm Men's Association 1, 2, 4; Varsity Club 2, 4; Basket-
ball 2; Track 1, 2, 4; Senior Committee Chairman.



Janet Wintersteen



John Wool



Jean Zimmerman

JEAN ELIZABETH ZIMMERMAN
Berwick

Elementary Education

Class Historian 4; CGA Freshman Advisor 3; CGA Pep
Committee 2; Day Women's Association 1; Waller Hall
Association 1, 2, 3, 4; Kappa Delta Pi 3, 4, Corresponding
Secretary 4; Aviation Club 1; FTA 3, 4; Women's Chorus
1, 2.



Sixth graders learn of their southern neighbors . . .

SECONDARY EDUCATION



In Science . . .



Mathematics . . .



and Language Classes. *Bloomsburg* teachers utilize visual aids.

ELISABETH MARTHA ADAMS

Selinsgrove

Mathematics, French

Waller Hall Association 1, 2, 3, 4; Alpha Psi Omega 3, 4; Sigma Alpha Eta 4; Athenaeum Club 2, 3, 4, Secretary 3; Dramatic Club 1, 2, 3, 4; FTA 3, 4; Student Christian Association 4; Women's Chorus 1; *Maroon and Gold* Typist 2, Circulation Staff 2; *Obiter* Advertising Staff 2, 4.

ANTHONY MATTHEW AIELLO

Hazleton

English, Social Studies

CGA Social Recreation Committee 3; Dorm Men's Association 2, 3; Sigma Alpha Eta 3, 4; Athenaeum Club 2; Dramatic Club 3, 4, President 3; *Olympian* Editorial Board 3; *Maroon and Gold* News Staff 3; *Obiter* Editorial Board 4.



Elisabeth Adams



Anthony Aiello



Donald Beck



David Benscoter

DONALD EUGENE BECK

Berwick

Social Studies, Geography

College Council 4; Day Men's Association 1, 2, 3, 4, President 4; Gamma Theta Upsilon 2, 3, 4; Phi Sigma Pi 3, 4; Aviation Club 1, 2, 3, 4, Treasurer 1, 2.

DAVID HINES BENSCOTER

Bloomfield, New Jersey

Social Studies, English

Dorm Men's Association 1, 2, 3, 4; Alpha Psi Omega 3, 4, President 4; Dramatic Club 2, 3, 4; FTA 4; *Olympian* Advertising Staff 3, Layout Staff 3.

WILLIAM LAWRENCE BITNER

Lemoyne

Social Studies, English

College Council 4; CGA Assembly Committee Chairman 2, 3, 4; CGA Furniture Committee 1; CGA Customs Committee 2; Class President 4; Dorm Men's Association 1, 2, 3, 4; Phi Sigma Pi 4; Athenaeum Club 1; FTA 3, 4, State Vice President 4; National Treasurer 4; Lutheran Student Association 1, 2, 3, 4, President 2; Basketball Tournament 1, 2, 3, 4; *Maroon and Gold* Columnist 2, 3, 4, Sports Staff 1, Sports Editor 3, 4; Sports Statistician 2, 3, 4; *Obiter* Sports Editor 3, 4; *Who's Who in American Colleges and Universities*.

HARVEY CALVIN BOUGHNER

Williamsport

Science, Mathematics

CGA Customs Committee 2; Dorm Men's Association 1, 2, 3, 4; Phi Sigma Pi 2, 3, 4, Treasurer 3; FTA 4; Science Club 4; Varsity Club 2, 3, 4; Basketball Tournament 2, 3, 4; Baseball 3, 4; Basketball 1, 2; Football 2, 3, 4; Senior Committee Chairman.



William Bitner



Harvey Boughner



James Browning



Richard Caton

JAMES EDWARD BROWNING

Mechanicsburg

English, Spanish

Dorm Men's Association 1, 2, 3, 4; Varsity Club 2, 3, 4; Football 1, 2, 3, 4; Track 1, 3, 4.

RICHARD GILMORE CATON

Berwick

English, Social Studies

Day Men's Association 1, 2, 3, 4; Football 1; Track 2; Senior Committee Chairman.

DAVID MALCOLM COLE

Bloomsburg

Science

Day Men's Association 1, 3, 4.

ALVIN J. DAVIS

Wilkes-Barre

Speech Correction, English

Day Men's Association 1, 2, 3, 4; Sigma Alpha Eta 2, 3, 4; Treasurer 3, 4; Vice President 3, 4; Dramatic Club 1, 2, 3, 4; Vice President 2; President 3; Newman Club 3; *Olympian* Advertising Staff 3; *Maroon and Gold* Advertising Staff 3; *Obiter* Advertising Staff 3.



David Cole

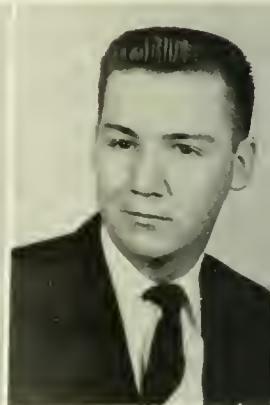

Alvin Davis



Joann DeOrio



Dorothy Diltz

JOANN MARIE DEORIO

Keiser

Social Studies, English

Day Women's Association 1, 4; Waller Hall Association 2, 3, 4; Kappa Delta Pi 3, 4; Athenaeum Club 1, 2, 3; Vice President 3; FTA 3, 4; Treasurer 3, 4; Newman Club 2; *Olympian* Advertising Staff 2; *Maroon and Gold* Advertising Staff 2; News Staff 3.

DOROTHY M. DILTZ

Muncy

English, Spanish

Day Women's Association 2, 3, 4; Official Board 4; Athenaeum Club 1, 2, 3; FTA 4; Science Club 1, 2; Commencement Usher 1, 2.

MARGARET MARIE DUTTINGER

Sunbury

Science, Mathematics

CGA Hospitality Committee 2; Waller Hall Association 1, 2, 3, 4; College Choir 1, 2; FTA 3, 4; Social Usage Club 3; Women's Chorus 1, 2; *Maroon and Gold News* Staff 2.

ROBERT LEWIS EVANS

Shamokin

Science, Social Studies

CGA President 4; College Council 3, 4; CGA Election Board 2, 3, 4; CGA Fire Drill Committee 2, 3; Class Vice President 2, President 3; Dorm Men's Association 1, 2, 3, 4; Phi Sigma Pi 2, 3, 4, Assistant Secretary 3; FTA 4; Science Club 1; Varsity Club 2, 3, 4; Basketball Tournament 1, 2, 3, 4; Basketball 1, 2, 3, 4; Reformed Fellowship 1, 2, 3, 4; *Who's Who in American Colleges and Universities*.



Margaret Duttinger



Robert Evans



Glenna Gebhard



Robert George

GLENN Y. GEBHARD

Hazleton

Social Studies, Mathematics

Waller Hall Association 1, 2, 3, 4; Alpha Psi Omega 2, 3, 4, Treasurer 4; Dramatic Club 1, 2, 3, 4; FTA 3, 4; Women's Chorus 1, 2; Reformed Fellowship 4.

CHARLES ROBERT GEORGE

Catawissa

Mathematics, Social Studies

Day Men's Association 1, 2, 3, 4; Aviation Club 1, 2, 3, 4; FTA 4.

RONALD GENE GIRTON

Bloomsburg

Social Studies, Geography

Day Men's Association 1, 2, 3, 4, Treasurer 3; Gamma Theta Upsilon 2, 3, 4; Aviation Club 1, 2, 3, 4; Baseball 1, 3, 4.

PATRICIA JEAN GODITUS

Forty Fort

Science, Mathematics

Waller Hall Association 1, 2, 3, 4; College Choir 2, 3; FTA 3, 4; Science Club 2, 3; Wesley Fellowship 1, 2, 3, 4; Waller Hall Handbook 3; *Maroon and Gold* Typist 1, News Staff 3; Senior Committee Chairman.



Ronald Girton



Patricia Goditus



Robert Groover



Howard Hall

ROBERT D. GROOVER

Watsontown

Science, Mathematics

College Council 3; Man Representative 3; Day Men's Association 4; Dorm Men's Association 1, 2, 3, 4; Phi Sigma Pi 3, 4, Historian 4; FTA 3, 4; Science Club 4; Varsity Club 1, 2, 3, 4, Secretary 2, 3; Football 1, 2, 3, 4; Track 1; Knox Fellowship 2, 3, 4; Senior Committee Chairman.

HOWARD SAMUEL HALL

Hazleton

Science, Mathematics

Day Men's Association 4; Dorm Men's Association 2, 3; Athenaeum Club 2; Aviation Club 2; College Choir 2, 3, 4, Vice President 2; Science Club 2; College Quartet 3, 4; State Collegiate Choral Festival 2, 3; *Obiter* Advertising Staff 4.

PATRICIA ANN HARTMAN

Bloomsburg

Science, Mathematics

College Council 3; Day Women's Association 1, 2, 3, 4, President 3, Official Board 1; Kappa Delta Pi 3, 4, Treasurer 4; "B" Club 3, 4, President 4; FTA 4; Science Club 3, 4, Secretary 3; *Who's Who in American Colleges and Universities*.

HOWARD JACK HEALY

Berwick

French, Spanish

Day Men's Association 1, 2, 3, 4; Alpha Psi Omega 3, 4; Athenaeum Club 1; Dramatic Club 2, 3, 4.



Patricia Hartman



Jack Healy

WALTER EDWIN HELLER

Orefield

Social Studies, Mathematics

Day Men's Association 3, 4; Dorm Men's Association 3; Athenaeum Club 3; FTA 3; Lutheran Student Association 3, 4.

THOMAS J. HIGGINS

Williamsport

Mathematics, Science

College Council 1; Class President 1; CGA Pep Committee Chairman 2; CGA Fire Drill Committee Chairman 3; CGA Election Board 2, 3, 4; CGA Pep Committee 1; Day Men's Association 4; Dorm Men's Association 1, 2, 3, 4; Phi Sigma Pi 2, 3, 4, President 3; FTA 3, 4, President 4; Science Club 3, 4, Vice President 3, President 4; Varsity Club 2, 3, 4, Assistant Secretary 2, 3; Basketball Tournament 1, 2, 3; Football Manager 1, 2, 3, 4; Intramurals 1, 2, 3, 4; Lutheran Student Association 1, 2, 3; *Obiter* Coed-of-the-year Contest Director 2, 3, 4; Senior Committee Chairman; *Who's Who in American Colleges and Universities*.



Walter Heller



Thomas Higgins

MICHAEL HOMICK

Hudson

Science, Social Studies

Class Vice President 4; CGA Election Board Co-Chairman 1, 2, 3, 4; CGA Fire Drill Committee 2, 3; Day Men's Association 4; Dorm Men's Association 1, 2, 3; Phi Sigma Pi 3, 4, President 4; FTA 3, 4; Photography Club 1; Science Club 2, 3, 4, Vice President 2, President 3; Intramurals 1, 2, 3, 4; Lutheran Student Association 4.



Michael Homick



Robert Hughes

ROBERT WINFRED HUGHES

Bloomsburg

Science, Social Studies

Day Men's Association 1, 2, 3, 4; Phi Sigma Pi 3, 4; Athenaeum Club 2; Aviation Club 1; Science Club 2.

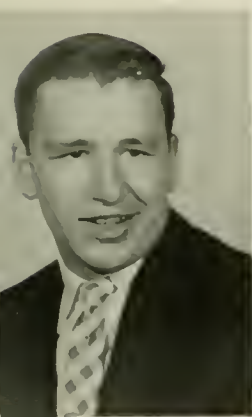

Robert Huntz



Rodney Kelchner

ROBERT JOSEPH HUNTZ

Forty Fort

Mathematics, Science

CGA Hospitality Committee 2; CGA Dining Room Committee 3; CGA Fire Drill Committee 3; Dorm Men's Association 1, 2, 3, 4; Phi Sigma Pi 3, 4; Science Club 1, 2, 3, 4; Track 1, 2; Senior Committee Chairman.

RODNEY C. KELCHNER

Bloomsburg

Science, Social Studies

Day Men's Association 1, 2, 3, 4; FTA 4; Science Club 1, 2, 3, 4; Basketball Tournament 1, 2, 3, 4; Wesley Fellowship 4.

BERTHA MARIE KNOUSE

Bloomsburg

Spanish, French

CGA Awards Committee Chairman 3, Co-Chairman 2; CGA Assembly Committee 2, 3, Historian 3; Day Women's Association 1, 2, 3, 4; Alpha Psi Omega 3, 4; Kappa Delta Pi 3, 4; Dramatic Club 2, 3, 4, Treasurer 3; FTA 3, 4; Women's Chorus 1; Fashion Show Co-ordinator 1, 2, 3; Wesley Fellowship 3; *Maroon and Gold News Staff* 1, 2, Features Staff 3; *Who's Who in American Colleges and Universities*.

JOHN HARRY KOCH

Harrisburg

Social Studies, Geography

Day Men's Association 1, 4; Dorm Men's Association 2, 3; Gamma Theta Upsilon 2, 3, 4, President 4; Photography Club 1; Varsity Club 3, 4; Basketball Tournament 1, 2, 3, 4; Baseball 1, 2; Football 1, 2; Intramurals 1, 2, 3, 4; Lutheran Student Association 1, 2, 3, 4.



Bertha Knouse



John Koch

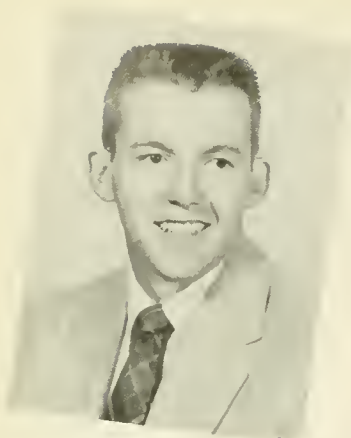

George Kocher



Ronald Krafjack

GEORGE EDWIN KOCHER

Espy

Science Geography

Day Men's Association 1, 2, 3, 4; FTA 4; Maroon and Gold Band 1, 2; Aviation Club 4.

RONALD GARY KRAFJACK

Falls

Science, Geography

College Council 4; Man Representative 4; CGA Bulletin Board Committee Chairman 2, 3; Day Men's Association 4; Dorm Men's Association 1, 2, 3; Gamma Theta Upsilon 4; Phi Sigma Pi 2, 3, 4, Secretary 3; FTA 3, 4; Maroon and Gold Band 1; Science Club 1, 3, 4, Treasurer 4; Basketball Tournament 2, 3, 4; Track 1, 2; Intramurals 1, 2, 3, 4; Newman Club 1, 2, 3, 4, Vice President 2, President 3; Senior Committee Chairman.

JOSEPH JOHN KWAK, JR.

Wilkes-Barre

Social Studies, Sciences

Day Men's Association 2; Dorm Men's Association 1, 3, 4; FTA 4; Science Club 3; Varsity Club 1, 2, 3, 4; Football 1, 2, 3, 4; Track 1, 2, 3, 4; Intramurals 1, 2, 3, 4; Newman Club 1, 2, 3, 4.

CHARLES VICTOR KWIATKOSKI

Plymouth

Social Studies, Geography

CGA Election Board 2, 3, 4; Day Men's Association 4; Dorm Men's Association 1, 2, 3; Gamma Theta Upsilon 4; Phi Sigma Pi 4; FTA 4; Varsity Club 2, 3, 4, President 4; Baseball 1, 2, 3, 4; Football 2, 3; Senior Committee Chairman.



Joseph Kwak



Charles Kwiatkoski



Michael Lashendock



Doyle Lynn

MICHAEL ANDREW LASHENDOCK

Keiser

Science, Social Studies

Day Men's Association 2, 3, 4; Dorm Men's Association 1, 2, 3, 4; Phi Sigma Pi 3, 4; FTA 4; Science Club 4; Varsity Club 1, 2, 3, 4; Football 1, 2, 3, 4; Track 1.

DOYLE LUTHER LYNN

Catawissa

Speech Correction, Social Studies

Day Men's Association 1, 2, 3, 4; Alpha Psi Omega 2, 3, 4, Treasurer 3; Sigma Alpha Eta 2, 3; Aviation Club 1; Dramatic Club 1, 2, 3, 4; FTA 4; Lutheran Student Association 1.

ROBERT THEODORE LYON
Riverside

Speech Correction, Social Studies

Day Men's Association 1, 2, 3, 4, Secretary 3; Sigma Alpha
Eta 2, 3, 4; Athenaeum Club 1; *Obiter* Advertising Staff 2.

WILLIAM JOSEPH MIELKE
Trevorton

Social Studies, Geography

CGA Pep Committee 2; CGA Customs Committee 2; Dorm
Men's Association 1, 2, 3, 4; Gamma Theta Upsilon 3, 4;
Phi Sigma Pi 3, 4; Baseball 3; Basketball 1, 2; Basketball
Tournament 2.



Robert Lyon



William Mielke



George Montz



Gilbert Neibauer

GEORGE WALTER MONTZ
Pine Grove

Science

Day Men's Association 1, 2, 3, 4; Men's Glee Club 2;
Science Club 2, 3; Baseball 3.

GILBERT JOHN NEIBAUER
Shamokin

Social Studies, Geography

Day Men's Association 1, 2, 3, 4; Athenaeum Club 1;
Aviation Club 4; Dramatic Club 2, 3, Vice President 3;
FTA 4; Newman Club 1, 2.

WILLIAM HOWARD PHILLIPS
Dalton

Science, Mathematics

Day Men's Association 3, 4; Dorm Men's Association 2;
College Choir 2, 3, 4; FTA 4; Science Club 2, 3; Varsity
Club 2, 3, 4; Basketball Tournament 2, 3; State Collegiate
Choral Festival 3; Track 2, 3, 4; Intramurals 2, 3, 4;
Senior Committee Chairman.

CARL WILLIAM RICHIE
Shamokin

Mathematics, Science

Day Men's Association 2, 3, 4; Dorm Men's Association 1,
2; Aviation Club 3, 4; FTA 4; Science 2, 3, 4.



William Phillips



Carl Richie



Jean Robison



John Sandler

JEAN E. ROBISON

Bloomsburg

English, Social Studies

Day Women's Association 2, 3, 4; Sigma Alpha Eta 4; Dramatic Club 2, 3, 4; Poetry Club 2; *Olympian* Advertising Staff 2, Editorial Staff 2, Circulation Staff 3; *Obiter* Editorial Board.

JOHN LINCOLN W. SANDLER

Sunbury

English, Spanish

Day Men's Association 1, 3, 4; Alpha Psi Omega 4; Athenaeum Club 1, 3, 4, President 3, 4; College Choir 3, 4; Dramatic Club 3, 4; FTA 4; Student Christian Association 3; Science Club 3, 4; Lutheran Student Association 1, 3, 4; State Collegiate Choral Festival 3; *Olympian* Editorial Board 4; *Maroon and Gold* News Staff 3, 4; *Obiter* Art Editor 3; Layout Editor 4.

EUGENE RICHARD SCHULTHEIS

Ransom

Mathematics, Social Studies

Day Men's Association 4; Dorm Men's Association 1, 2, 3; Aviation Club 1, 2, 3; FTA 3, 4; Student Christian Association 3, 4; Wesley Fellowship 1, 2, 3, 4.

MILFORD ERNEST SHELHAMER

Mifflinville

Science, Geography

Day Men's Association 1, 2, 3, 4; Aviation Club 1; FTA 4; Science Club 1, 2, 3, 4; Soccer 1, 2, 3.



Eugene Schultheis



Milford Shelhamer



Meade Shuman

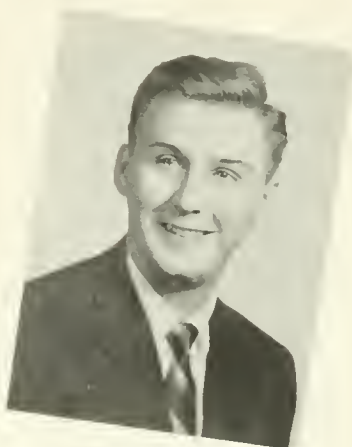

Robert Stark

MEADE WILBUR SHUMAN

Bloomsburg

Science, Geography

Day Men's Association 1, 2, 3, 4; Aviation Club 1.

ROBERT DAVID STARK

Kulpmont

Social Studies, Geography

Day Men's Association 1, 2, 3, 4; Aviation Club 1, 2, 3, 4; FTA 4.

ANNE ELSIE SWORTWOOD

Ashley

Science

Waller Hall Association 3, 4; Kappa Delta Pi 3, 4; FTA 3, 4; Poetry Club 3; Science Club 2, 3; Social Usage Club 3; Wesley Fellowship 2, 3; Waller Hall Handbook 3; *Maroon and Gold* News Staff 2, Advertising Staff 2.

DANIEL HENRY THOMAS

Forty Fort

Science, Mathematics

C.G.A. Dining Room Committee Chairman 3; Day Men's Association 4; Dorm Men's Association 1, 2, 3; Aviation Club 1, 2; FTA 3, 4; Basketball Tournament 2, 3; Senior Committee Chairman.



Anne Swortwood



Daniel Thomas



Jack Thomas



John Trimble

JACK LEWIS THOMAS

Bloomsburg

English, Geography, Social Studies

Day Men's Association 1, 2, 3, 4; Aviation Club 3; College Choir 1, 2; Lutheran Student Association 1, 2.

JOHN LAWRENCE TRIMBLE, JR.

Jersey Shore

Social Studies, Geography

Day Men's Association 1, 4; Dorm Men's Association 2, 3; College Choir 1, 2; Men's Glee Club 1, 2; Track 1, 2; Soccer 1, 2; *Maroon and Gold* Sports Staff 3; College Canteen Manager 2, 3.

AVERY ELIZABETH WILLIAMS

Harrisburg

Speech Correction, English

Waller Hall Association 1, 2, 3, 4; Alpha Psi Omega 3, 4, Secretary 4; Sigma Alpha Eta 2, 3, 4, Secretary 3, 4; Athenaeum Club 3, 4; College Choir 2; Dramatic Club 1, 2, 3, 4; FTA 3, 4; Student Christian Association 4; Women's Chorus 1; *Maroon and Gold* Circulation Staff 2, News Staff 1, 2; Senior Committee Chairman.



Avery Williams

Seniors . . .

Join your ALUMNI ASSOCIATION, and keep your membership active through the years. Annual dues of \$2.00 will include a year's subscription to the ALUMNI QUARTERLY. This magazine, which appears four times a year, will keep you informed of the activities of your classmates, and the events happening on the campus. A three-year membership (\$5.00) will bring you also the 72-page booklet, "Bloomsburg Through the Years."

Our Object . . .

"To Keep the Door of Opportunity
Open for Worthy American Youth."

Our Slogan . . .

"Every Graduate of Bloomsburg an Active
Member of the ALUMNI ASSOCIATION."



All dues should be sent to

DR. E. H. NELSON
President,
Alumni Association
State Teachers College
Bloomsburg, Pennsylvania

MILL & EXECUTIVE OFFICES
BLOOMSBURG, PA

SALES HEADQUARTERS
295 FIFTH AVE
NEW YORK N Y



THE MAGEE CARPET COMPANY

Manufacturers
RUGS AND CARPETS

BLOOMSBURG, PENNSYLVANIA

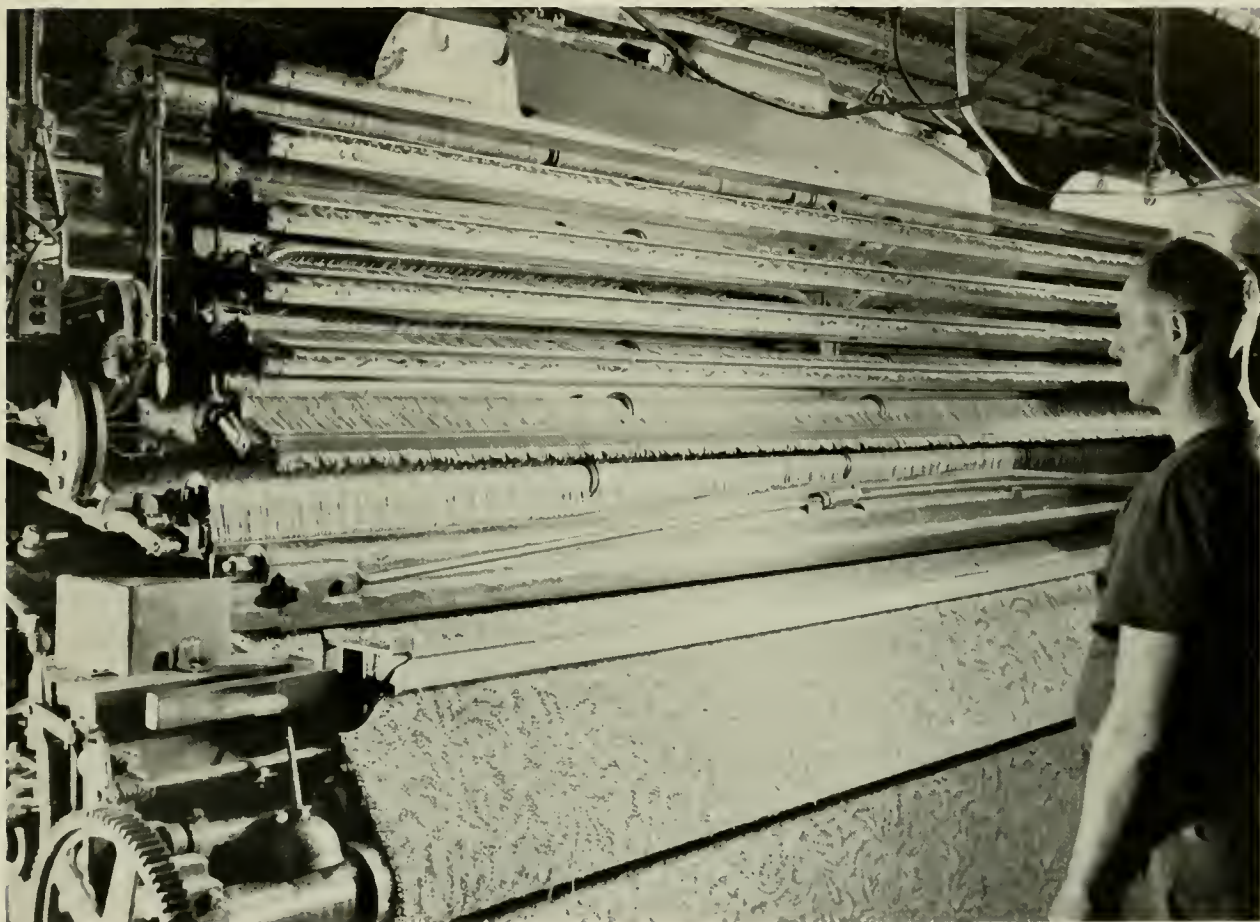

Woven With a Warp of Honesty . . .

and a Woof of Skills . . .

MAGEE CARPETS AND RUGS

"To Make Your House a Home"



THE MILL OF 2 000
DINNER PAILS

THE MAGEE CARPET COMPANY

BLOOMSBURG, PA.



**MILLER
OFFICE SUPPLY
AND
EQUIPMENT
COMPANY**

9 E. Main St.
BLOOMSBURG
PA.

Phone: ST 4-2561

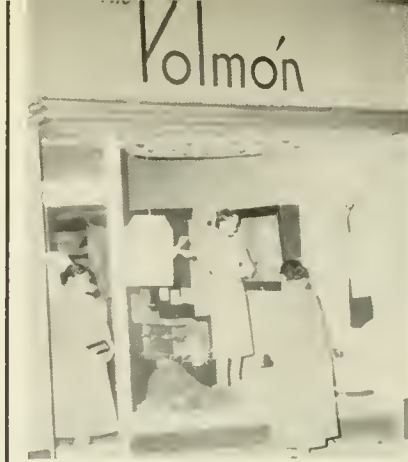

For
Feminine
Appeal
and
Masculine
Attention

POLMON

144 E. Main St.
BLOOMSBURG
PA.

1956 OBITER PHOTOGRAPHERS



**PARAMOUNT
PORTRAIT STUDIOS**

151 West Fourth Street
WILLIAMSPORT, PENNSYLVANIA



"The Place to Meet Your-Friends"

W
A
F
F
L
E

G
R
I
L
L

R
A
C
U
S
I
N
S

Congratulations, Graduates . . .





S
H
A
R
P
L
E
S

H
A
R
D
W
A
R
E

49 E. Main St., Bloomsburg, Pa.

ARCUS' Women Apparel
50 W. Main St.

"F
O
R
A
P
R
E
T
T
I
E
R

Y
O
U"



The Name
BALFOUR

Stands for the Finest in
CLASS RINGS, COMMENCEMENT ANNOUNCEMENTS
CLUB PINS, DIPLOMAS, MEDALS AND TROPHIES

L. G. BALFOUR COMPANY

Taylor-made Yearbooks

AMBY NOLAN — MATT LYNOTT

Miners Bank Building
Wilkes-Barre, Pennsylvania

Success From
**THE DIXIE
SHOPS**

. . . for Fine
Women
Apparel . . .
26 E. Main St.
Bloomsburg, Pa.



Compliments
of . . .

**EPPLEY'S
DRUG STORE**
64 E. Main St.
Bloomsburg, Pa.



Those Who Know Say . . .

ROCK'S RESTAURANT



for Fine Atmosphere . . .
for Discriminating Taste . . .

CORNER OF 5TH AND EAST STREETS

TENNYTOWN MOTEL



. . . on the Berwick Highway

SHENK & TITTLE

"Everything for Sport"
PLAY MORE — LIVE LONGER

313 Market St. Harrisburg, Pa.

Phone: CE 4-3274

BRAND NAME RETAILER OF THE YEAR

Success to the Graduates
From . . .

S. H. EVERT CO., INC.

Contractors

Danville Road
Bloomsburg, Pa.

Telephone
ST 4-1707

GEISTWITE STUDIOS

Photographs

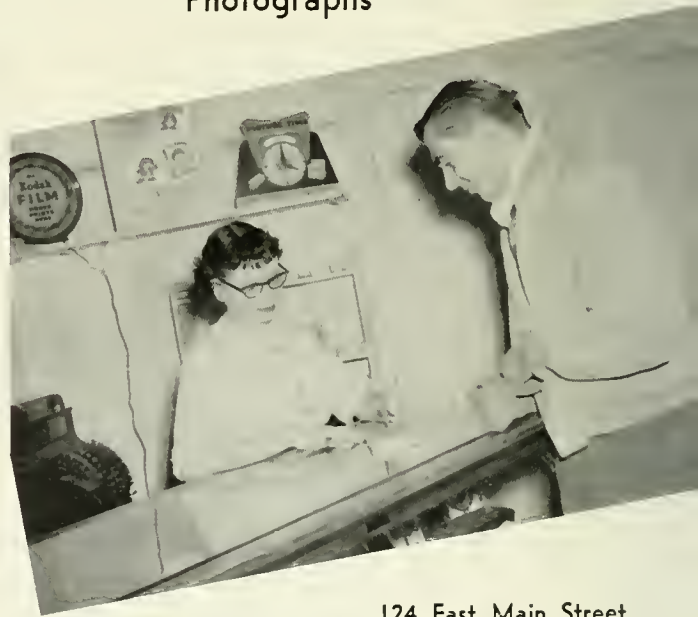

124 East Main Street
BLOOMSBURG, PA.

Telephone: ST 4-1892

FOUGHT'S RESTAURANT



. . . on the Berwick Highway

JIM FOSTER'S
RECORDS



Danville, Pa.

C
O
N
G
R
A
T
U
L
A
T
I
O
N
S

ECONOMY STORE CO. 149 E. Main St.



Compliments
of

BOYD H. KLINE
Contractor

BUILDING AND CONSTRUCTION
Since 1927

Bloomsburg, Pennsylvania
Telephone: ST 4-1112

For
Better Grade
Formica and Cabinet Work
See

SCHAUB BROTHERS

444 Centre St.
Freeland, Pa.

Telephone
Freeland 844



130 E. Main St. Bloomsburg, Pa.

S
N
E
I
D
M
A
N
'
S

Congratulations



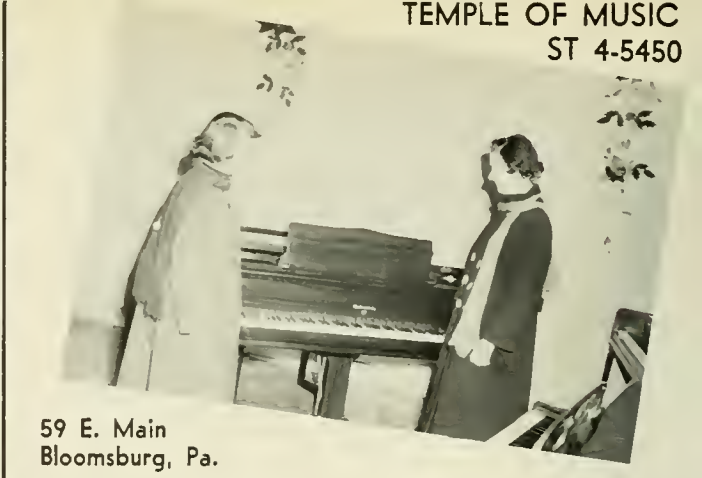

TEMPLE OF MUSIC
ST 4-5450

59 E. Main
Bloomsburg, Pa.

HESS' BAR AND GRILL



116 East Main Street
Bloomsburg, Pennsylvania

LOGAN'S
JEWELRY STORE
St 4-3808



5 W. Main
Bloomsburg, Pa.



THE BERWICK BANK

123 West Front Street
BERWICK, PENNA.

Telephone: 4538



Congratulations to the Graduates From . . .



NEW CAR AND TRUCK DEALERS
ASSOCIATION

For Fast and Dependable Service . . .



O'BRIEN'S SERVICE STATION

For All Occasions . . .



DILLON'S FLOWERS

RITTER'S

. . . for All Your
Stationery Needs



From Maine to Florida
**AMERICA'S
MOST POPULAR
POTATO CHIPS**



To the
Graduates
Our Sincere
Congratulations

RACUSIN'S



Best Wishes
to the Class
of '56

From a
Friend of
BLOOMSBURG



Best Wishes From . . .



**BART
PURSEL**

Men
and
Boys'
Clothing

BLOOMSBURG

Congratulations, Graduates

From . . .
**KECK'S
LINEN
SHOP**

146 E. Main
Street
**BLOOMSBURG
PENNA.**





Compliments of a Friend.



CAIN'S PHARMACY Danville, Pa.

Success to the Class of '56 . . .
From

JOHN A. SCHELL

Architect

LIGHTSTREET ROAD
BLOOMSBURG, PA.

Designer of the Husky Snack Bar

Congratulations to the Graduates . . .
From

DR. J. FRANK BRINK, JR.

FIRST NATIONAL BANK BUILDING
Bloomsburg, Pa.
Telephone: ST 4-4535

AL'S MEN SHOP

134 East Main Street
Bloomsburg, Pa.

VINCENT'S MEN'S WEAR

106 West Front Street
Berwick, Pa.



Congratulations to the
Graduating Seniors . . .



From a Friend

LEHR'S MEN SHOP

. . . for Finer Clothes



EAST MAIN ST. BLOOMSBURG, PA.

DEISROTH'S
DEPARTMENT STORE
"On the Square"
BLOOMSBURG, PA.



MERCK & CO., INC.

Cherokee Plant
DANVILLE, PA.





What an advertisement for B.S.T.C.!



Getting ready for 7:30 dates, boys?



How'd you like to dance with that?



Simply out of this world.



This is the mambo?



... each one worthy of the Varsity crown.



The Robot and the Roman.



What *do* they talk about in those huddles?



Anyone for a swim on the moon?



Pride of the Thespians.



High-stepping Huskettes.



Christmas Carols, but no snow.



Lovely day for a hike. Frosh!



What's for lunch, Irene?



Is this allowed on a practice set?



The Freshmen claim, "It's A Women's World."



Our own fashion commentator.



Well-earned rewards for hard work.



Chow time in the Day Room.



That Bermuda shorts fad conquered everyone.



Don't they make a charming trio?



The 6:30 meeting place.



Talking it over between dances.



We certainly did "tip the scale."



The student teachers compare notes.



"The masked marvel"



Homecoming 1955.



The Dean at work.



Halloween emergency.



Chaperones for an evening.



The Department Head lends a hand.



That long trek from Science.



Roongo takes a rest.



A meeting of the "after dinner" club.

SENIOR DIRECTORY 1956

BUSINESS

Abraczinskas, Robert R.D. No. 1, Catawissa, Pa.
 Andre, Shirley Box 429, Westfield, Pa.
 Andrews, Frank 109 Liberty, Danville, Pa.
 Berry, Barbara 104 Oak, Forty Fort, Pa.
 Brush, Robert 209 E. Deward, Shamokin, Pa.
 Butz, Bernadine 39 W. Main, Glen Lyon, Pa.
 Carey, Donald 708 Oak, Bloomsburg, Pa.
 Carvolth, Betty Orvilla Road, Hatfield, Pa.
 Christie, Joan 228 W. Arlington, Shenandoah, Pa.
 Chrunev, John 253 E. Market, Wilkes-Barre, Pa.
 Coleman, Harry 102 Leonard, Bloomsburg, Pa.
 Conner, Harry 316 Oakland Ave., Ashland, Pa.
 Croop, Milton Briar Creek, Pa.
 Dalton, Robert 322 Mill, Danville, Pa.
 Dauber, Joanne 305 E. 5¹/₂, Berwick, Pa.
 Duricko, Marion 802 Hampton, Scranton, Pa.
 Ebersole, Nancy R.D. No. 1, Martinsburg, Pa.
 English, Curtis R.D. No. 1, Birdsboro, Pa.
 Evans, Byron 29 Gates, Wilkes-Barre, Pa.
 Fenstermacher, Glen 250 East, Bloomsburg, Pa.
 Fetterolf, Earle 235 E. First, Bloomsburg, Pa.
 Fiber, Larry 1220 Prospect Ave., Scranton, Pa.
 Gabriel, Leonard 208 W. First, Bloomsburg, Pa.
 Giangiulio, Pasquale 212 E. Fourth, Bridgeport, Pa.
 Hester, Joanne 610 Elm, Watsonstown, Pa.
 Hoffecker, Mary 935 Bullock Ave., Yeadon, Pa.
 Homsher, Anne 360 E. Chelton Ave., Philadelphia, Pa.
 Johnston, John 1409 W. Market, Pottsville, Pa.
 Jones, Theophole 660 Main, Slatinington, Pa.
 Kashner, James 170 W. Twelfth, Bloomsburg, Pa.
 Keefer, Joseph 19 E. Maplewood, Mechanicsburg, Pa.
 Kelemen, Louis 657 Lamh, Bethlehem, Pa.
 Kline, Joyce 1263 Main, Orefield, Pa.
 Laubach, Barbara 417 Eighth, Berwick, Pa.
 McElhoe, John N. Main, Milroy, Pa.
 McHenry, Oliver Box 15, Stillwater, Pa.
 Morson, Harrison 711 Brook, Bryn Mawr, Pa.
 Neilson, Muriel 173 Main, Shavertown, Pa.
 Nicholas, James 28 Atlantic, Edwardsville, Pa.
 O'Brien, Patricia 354 Catherine, Bloomsburg, Pa.
 Reese, June R.D. No. 2, Millville, Pa.
 Rhoads, Charles 334 E. Tenth, Chester, Pa.
 Rosenberger, Roy 127 Shewell, Doylestown, Pa.
 Ruppel, Karol 1110 Broadway, Reading, Pa.
 Siscoe, Edward 627 Susquehanna, Forest City, Pa.
 Stephens, Judith 24 S. Wyoming, Ardmore, Pa.
 Tucker, Alfred 858 Coates, Coatesville, Pa.
 Verona, Rosalyn Box 161, Pen Argyl, Pa.
 Walsh, Marian 193 Chestnut, Archbald, Pa.
 Weiser, Keith 100 Tiomesta, Kane, Pa.
 West, Cemet 1144 First, Berwick, Pa.
 Wise, Donald 530 Walton, Lemoyne, Pa.
 Yergey, Sherwood 105 E. Fourth, Bloomsburg, Pa.

ELEMENTARY

Albert, Jacqueline 345 N. Eleventh, Lebanon, Pa.
 Bartges, Peggy 358 Church, Danville, Pa.
 Beaton, Ann 310 E. Main, Nanticoke, Pa.
 Bennett, Barbara 402 River, Plainsville, Pa.
 Bittner, Richard 1438 W. Fourth, Williamsport, Pa.
 Bowman, Wylla Mae 829 E. Second, Berwick, Pa.
 Bryan, Beverly 1340 Jordan, Montoursville, Pa.
 Buck, Joyce Box 24, Starrucca, Pa.
 Clark, Helene 296 Academy, Wilkes-Barre, Pa.
 Craparo, Carmel 18 Shell, Carbondale, Pa.
 Deibert, Lorraine R.D. No. 2, Danville, Pa.
 Diehl, Helen R.D. No. 5, Bloomsburg, Pa.
 Eardley, Alan 25 Main, Milnersville, Pa.
 Ertel, Mildred 2564 Euclid, DuBoistown, Pa.
 Felton, Marjorie 124 S. Fourth, Sunbury, Pa.
 Franc, Ann Lake Ariel, Pa.
 Gearhart, Margaret 1712 Pokona, Stroudsburg, Pa.
 Graham, Laura 145 E. Sixth, Bloomsburg, Pa.
 Hartman, Lake R.D. No. 3, Lewisburg, Pa.
 Hendershot, Betsy 359 Third, Northumberland, Pa.
 Jones, Diann R.D. No. 2, Catawissa, Pa.
 Kershner, Gerald 121 E. Fifth, Berwick, Pa.
 Kozloski, Walter 65 Church, Audenreid, Pa.
 Krzywicki, Doris 32 W. Main, Plymouth, Pa.
 LaCoe, Elvin R.D. No. 2, Clarks Summit, Pa.
 Lindenmuth, Lovell R.D. No. 1, Ringtown, Pa.
 McClintock, Ned 304 Summerhill, Berwick, Pa.
 Meyer, Carl 27 W. Walnut, Plymouth, Pa.
 Miller, Emma 142 N. Grant, Shamokin, Pa.
 Miller, Margaret 25 N. Tamaqua, McAdoo, Pa.

Molchan, Martha 118 Downing, Plymouth, Pa.
 Myers, Earla 339 Market, Berwick, Pa.
 Nichols, Eleanor 562 Hermit, Philadelphia, Pa.
 Oberdorf, Nancy Main, Espy, Pa.
 O'Toole, Thomas 356 Coal, Port Carbon, Pa.
 Paraliss, Donald 455 Hoyt, Pringle, Pa.
 Peak, Lloyd Falls, Pa.
 Peiffer, Paul 38 E. Main, Litzitz, Pa.
 Raab, Joan 552 Chestnut, Columbia, Pa.
 Renn, Nancy 39 S. Fourth, Shamokin, Pa.
 Rummage, Charlotte 518 Hepburn, Milton, Pa.
 Ruth, Marilyn 139 E. Front, Berwick, Pa.
 Sachs, Harold Nuremberg, Pa.
 Schmidt, Roland 36 Auburn, Wilkes-Barre, Pa.
 Schraeder, Marilyn 7 W. Kirmar, Nanticoke, Pa.
 Scott, Vivian 100 Bedford, Forty Fort, Pa.
 Shaffer, John 861 Railroad, Bloomsburg, Pa.
 Skiptunas, Charles 63 Penn, Kingston, Pa.
 Smoczynski, Hubert 351 S. Oak, Mt. Carmel, Pa.
 Sones, Irene R.D. No. 2, Millville, Pa.
 Starr, James 908 Railway, Williamsport, Pa.
 Starvatow, Martha 1121 Fifth, Berwick, Pa.
 Swartz, Alice Ann 302 Sherman, Muncy, Pa.
 Thomas, Shirley R.D. No. 5, Bloomsburg, Pa.
 Valente, Tina 597 Carson, Hazleton, Pa.
 Volkman, Paul 1857 Old Berwick Rd., Bloomsburg, Pa.
 Watson, Eileen 252 N. Main, Old Forge, Pa.
 Weist, Harry McKnight, Gordon, Pa.
 Wetzel, Nancy 42 S. Hickory, Mt. Carmel, Pa.
 White, Edward 61 First, Kingston, Pa.
 Wintersteen, Janet R.D. No. 5, Bloomsburg, Pa.
 Wool, John R.D. No. 2, Montoursville, Pa.
 Zimmerman, Jean 728 Green, Berwick, Pa.

SECONDARY

Adams, Elisabeth 902 N. Eighth, Selinsgrove, Pa.
 Aiello, Anthony 321 E. Diamond, Hazleton, Pa.
 Beck, Donald 301 E. Eleventh, Berwick, Pa.
 Bencotter, David 51 Willard, Bloomfield, N. J.
 Bitner, William 287 Clark, Lemoyne, Pa.
 Boughner, Harvey 519 W. Fourth, Williamsport, Pa.
 Browning, James 101 N. Arch, Mechanicsburg, Pa.
 Caton, Richard 916 W. Front, Berwick, Pa.
 Cole, David 710 E. Second, Bloomsburg, Pa.
 Davis, Alvin 2 Regina, Wilkes-Barre, Pa.
 DeOrio, Joann 448 Warsaw, Keiser, Pa.
 Diltz, Dorothy R.D. No. 1, Muncy, Pa.
 Duttinger, Margaret 120 Alice, Sunbury, Pa.
 Evans, Robert 118 N. Poplar, Shamokin, Pa.
 Gebhard, Glenna 169 N. Laurel, Hazleton, Pa.
 George, Robert R.D. No. 2, Catawissa, Pa.
 Girton, Ronald R.D. No. 1, Bloomsburg, Pa.
 Goditus, Patricia 132 W. Pettebone, Forty Fort, Pa.
 Groover, Robert R.D. No. 1, Watsonstown, Pa.
 Hall, Howard 726 W. Fourth, Hazleton, Pa.
 Hartman, Patricia R.D. No. 5, Bloomsburg, Pa.
 Healy, Jack 117 Willow Drive, Berwick, Pa.
 Heller, Walter Orefield, Pa.
 Higgins, Thomas 734 Louisa, Williamsport, Pa.
 Homick, Michael 50 Cleveland, Hudson, Pa.
 Hughes, Robert 60 E. Main, Bloomsburg, Pa.
 Hunt, Robert 102 Myers, Forty Fort, Pa.
 Kelchner, Rodney 224 W. Third, Bloomsburg, Pa.
 Knouse, Bertha R.D. No. 2, Bloomsburg, Pa.
 Koch, John 612 Ross, Harrisburg, Pa.
 Kocher, George Lightstreet Rd., Espy, Pa.
 Krafjack, Ronald R.D. No. 1, Falls, Pa.
 Kwak, Joseph 796 N. Penna, Wilkes-Barre, Pa.
 Kwiatkoski, Charles 416 W. Shawnee, Plymouth, Pa.
 Lashendock, Michael 417 North, Keiser, Pa.
 Lynn, Doyle 152 N. Second, Catawissa, Pa.
 Lyon, Robert 115 Gearhart, Riverside, Pa.
 Mielke, William 333 E. Market, Trevorton, Pa.
 Montz, George 1 Grand View, Pine Grove, Pa.
 Neibauer, Gilbert 1014 W. Chestnut, Shamokin, Pa.
 Phillips, William R.D. No. 2, Dalton, Pa.
 Richie, Carl R.D. No. 2, Box 433, Shamokin, Pa.
 Robison, Jean 146 W. Eighth, Bloomsburg, Pa.
 Sandler, John 126 Chestnut, Sunbury, Pa.
 Schultheis, Eugene Ransom, Pa.
 Shelhamer, Milford 333 W. Main, Mifflinville, Pa.
 Shuman, Meade R.D. No. 3, Bloomsburg, Pa.
 Stark, Robert 609 Chestnut, Kulpmont, Pa.
 Swortwood, Anne 30 E. Newport, Ashley, Pa.
 Thomas, Daniel 1332 Murray, Forty Fort, Pa.
 Thomas, Jack R.D. No. 5, Bloomsburg, Pa.
 Trimble, John 211 Wylie, Jersey Shore, Pa.
 Williams, Avery 1431 Market, Harrisburg, Pa.

