

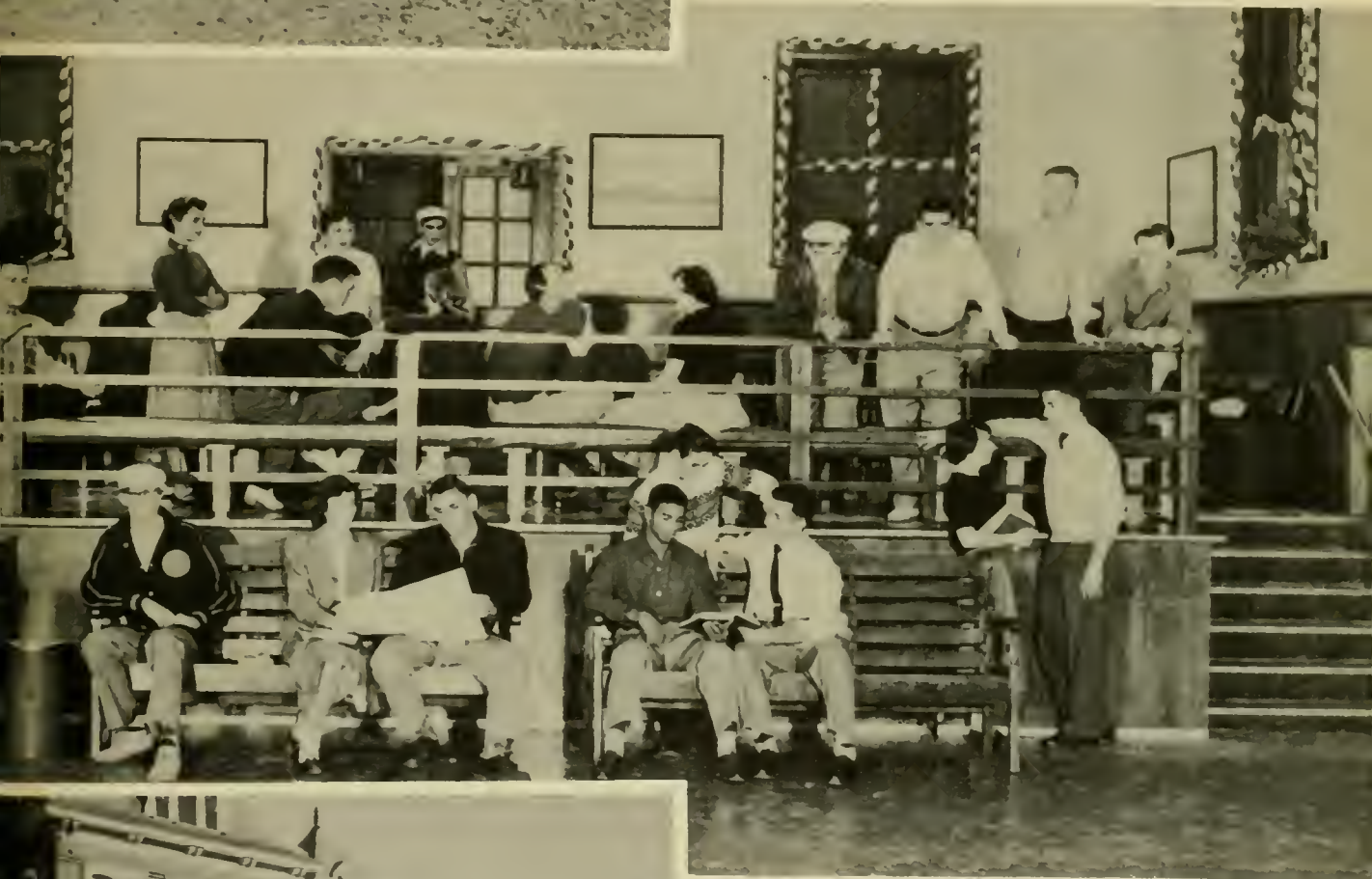

Obiter

1954





The State Teachers College

Bloomsburg, Pennsylvania





Maroon and Gold

There are colors to cheer,

There are names to revere,

There are stories of others told . . .

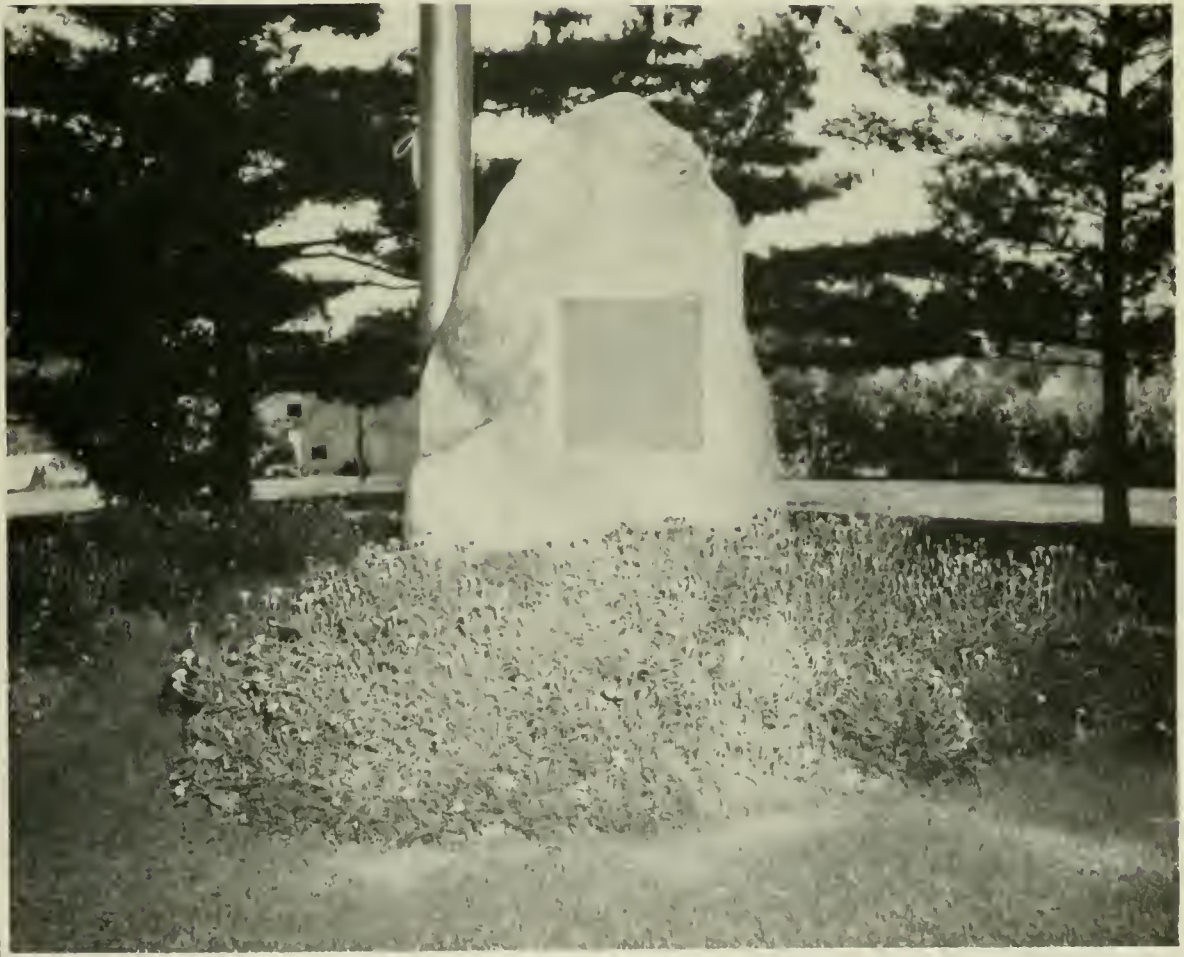





*But the colors we cheer,
And the names we revere,
Belong to Maroon and Gold.*

*There's a glorious past,
There are names that will last,
There's a spirit that sends a call . . .*







*Here's a team to defend,
Here's our pledge to the end,
To the colors that must not fall.*



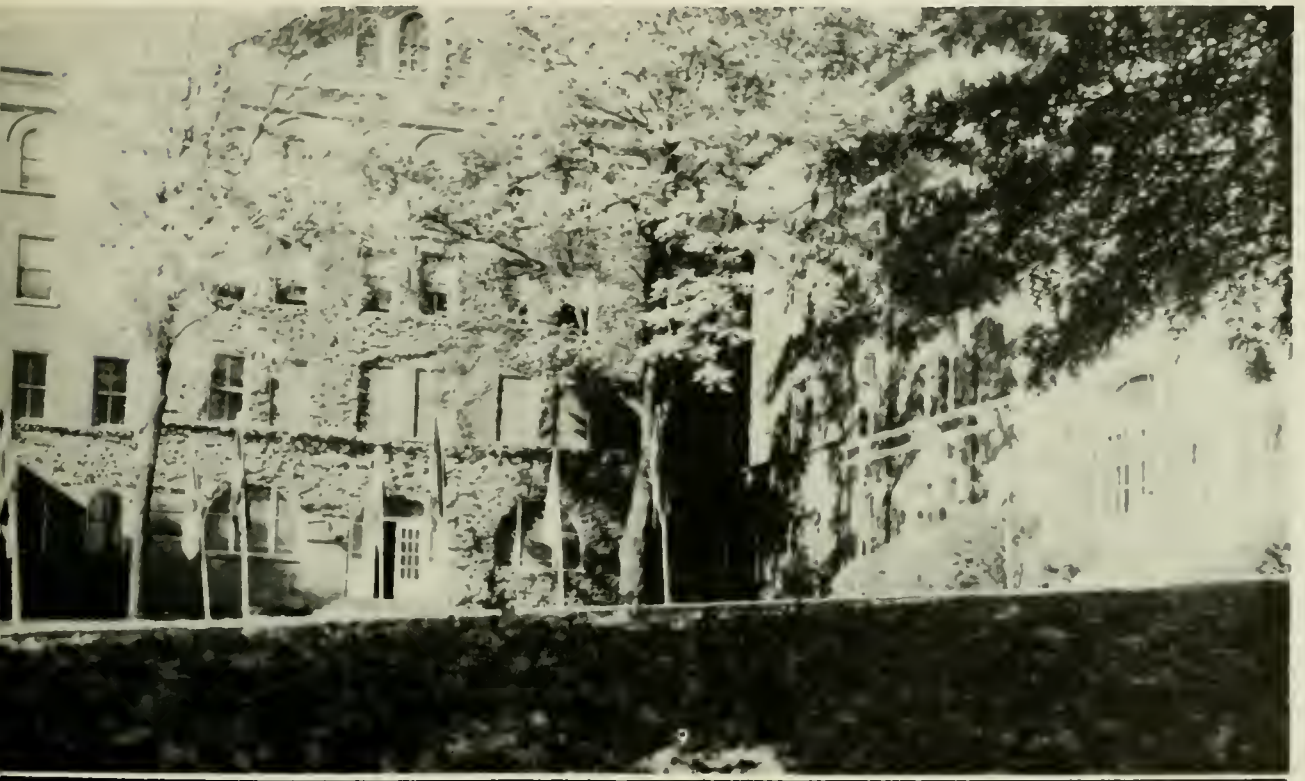

*All together now
for Bloomsburg
Take the colors to
the goal...*





*Another score
for Alma Mater
Another victory on
the scroll...*





*All together now
for Bloomsburg,
Maroon and Gold
in every play . . .*

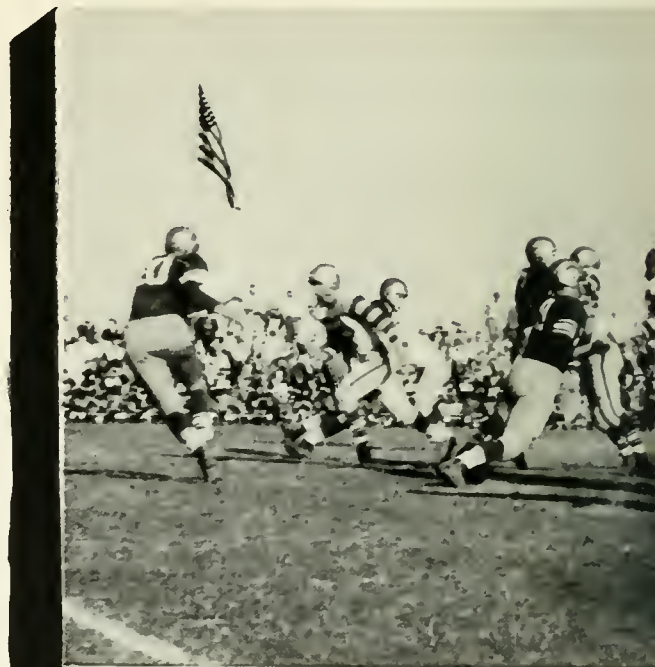



*It's the spirit of
old Bloomsburg,
It's the end of
a perfect day.*



F A





The campus was deserted . . .



. . . and leaves were just beginning to fall.





... save for the old gym
getting a face-lifting ...



Then the door
started opening to
Long Porch ...



... Noetling Hall awoke from
a brief slumber ...



... and the horde appeared.



Registration began ...

... and continued.





... the rush began for Dr. North's office.

Elementary seniors started thinkin'
" 'bout da kids" ...

Even before all the Frosh
had their pictures taken ...



... and secondary students plunged back to Science Hall.



... cars began pulling up beside Navy Hall ...



The summer's gossip was exchanged ...

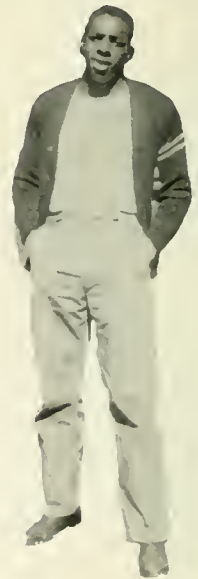

... we found Ed Jones was back ...



... and the bed-makers.



... as was "Little John" ...



We started studying ...



... and listening ...



... and reviewing ...



... or talking ...

... or just acting normal?

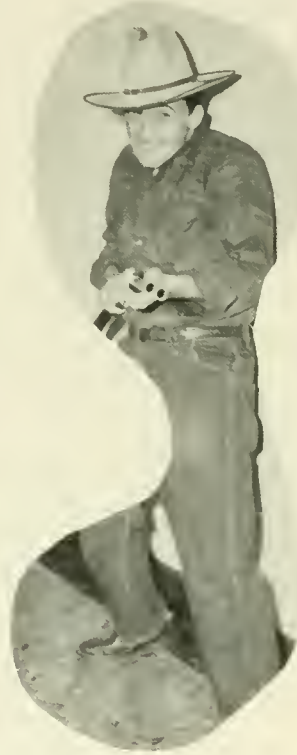

... old friends got together ...

Mary started worrying 'bout a new squad ...



MARY HOFFECKER





... and then we discovered the Freshmen ...



... who started learning 'bout Customs ...

... and the Customs Committee.



They carried umbrellas . . .



. . . learned what was featured
at the movies . . .



. . . and how to get to Wilkes for
the football game.



And the seniors recalled
bygone days . . .



. . . when Crisci wasn't president
of anything yet.

So the Frosh ate (or threw) pie . . .





... reverted to childhood games ...



RICHARD G. HALLISY
B.Ed., M.A., Ph.D.

... and made friends in a bag ...



RALPH S. HERRE
B.S., M.A., Ed.D.
Social Studies

... surrounded by a lot of friends-to-be ...



The Faculty...

*E
l
e
m
e
n
t
a
r
y*



EDNA J. HAZEN
B.S., M.A.

*y
r
a
d
n
o
c
e
s*

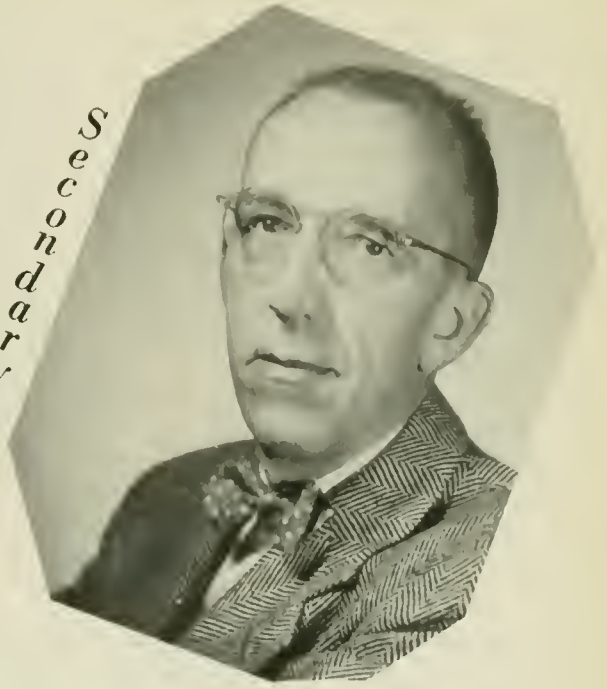

ERNEST H. ENGELHARDT
A.B., M.A., Ed.D.

Heads of Departments

Assistant Deans

MARY E. MacDONALD
A.B., A.M.
Guidance Services



MARGARET E. WALDRON
A.B., M.A.
Mathematics



JACK W. YOHE
B.S., M.Ed.
Psychology
Biological Science



Business Education



WILLIAM C. FORNEY
B.S., M.A.



EARL A. GEHRIG
B.S., M.B.A.



CHARLES H. HENRIE
B.S., M.Ed.



CLAYTON H. HINKEL
B.S., M.Ed.



HONORA M. NOYES
B.A., M.Ed.



WALTER S. RYGIEL
B.S., M.Ed.

Elementary Education



MRS. LUCILE J. BAKER
A.B., Mus.B., A.M.
Training Teacher
Grade I



EDNA J. BARNES
B.S., M.A.
Elementary Education



IVA MAE BECKLEY
B.S., M.Ed.
Training Teacher
Grade II

Elementary Education



WARREN I. JOHNSON
B.S., M.Ed.
Training Teacher
Grade VI



RUSSELL F. SCHLEICHER
B.S., M.A.
Training Teacher
Grade V



ANNA GARRISON SCOTT
B.S., M.A.
Training Teacher
Grade IV



MARCELLA MARIE STICKLER
B.S., M.S.
Training Teacher
Grade III



MARJORIE STOVER
B.S.
Training Teacher
Special Class



GRACE H. WOOLWORTH
Ph.B., A.M.
Elementary Education



EDWIN BARTON
B.A., M.A.
Social Studies

Secondary Education



OLIVE PAYNE BEEMAN
Ed.B., Ph.B.
Art

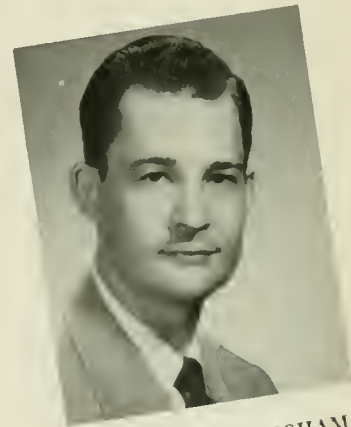

BOYD F. BUCKINGHAM
B.S.Ed., M.S.Ed.
Speech

Secondary Education



EDWARD T. DeVOE
B.S., M.Ed.
English



MRS. D. T. EVANS
B.S.
Music



HOWARD F. FENSTEMAKER
B.A., M.A.
Foreign Languages



MRS. WARREN JOHNSON
B.S.
Art



KIMBER C. KUSTER
B.S., M.S., Ph.D.
Biological Science



HAROLD H. LANTERMAN
B.S., M.A.
Physical Science



NELL MAUPIN
B.A., M.A., Ph.D.
Social Studies



LUCY McCAMMON
A.B., M.A.
Health Education



NELSON A. MILLER
B.S., M.Ed.
Music

Secondary Education



J. ALMUS RUSSELL
A.B., A.M., Ph.D.
London University Certificate
English



CECIL C. SERONSY
B.A., M.A., Ph.D.
English



HAROLD S. SHELLY
A.B., M.A.
Physical Education



WILLIAM B. STERLING
B.S., M.S.Ed.
Aviation, Geography

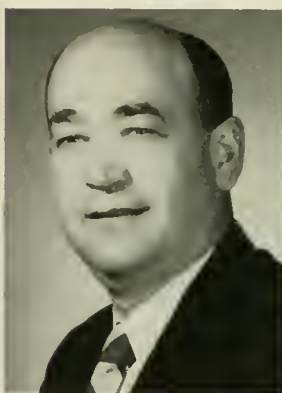

E. PAUL WAGNER
B.S., M.S., Ed.D.
Psychology



MARGARET E. WALDRON
B.A., M.A.
Mathematics



CLARA B. WEIR
B.O.E., M.A.
Clinical Speech



STEPHEN R. HOPKINS
B.M. of Music
Private School of Music



BEATRICE METTLER
A.B., M.S., R.N.
Graduate Nurse



ELSIE G. BOWER
B.S., B.S. in L.S.
Assistant Librarian



ELINOR R. KEEFER
A.B., LL.M., B.S. in L.S.
Librarian



PAUL G. MARTIN
Business Manager



E. D. SHARRETTS
Superintendent of Grounds



MARY LOUISE FONTANA
Dietician

And October came . . .

. . . with its parties . . .



We found two new cheerleaders . . .



BOBBI ROADSIDE

. . . and square dances.



ANN RYAN



... a few new twosomes ...



... a new football team ...

... and a peppy band.



Homecoming brought flowers ...





... room judging ...



... and girls awaitin' for open house.





Above all there was football . . .

. . . with all its action . . .





... the dramatic announcements ...



... and the crowds ...



Football - 1953

After a good start in '53 by taking their first three opponents by sizeable margins, the Huskies' defense floundered against Scranton and they had to be satisfied with the short end of a 25-7 score.

In the following two weeks the Huskies eleven took two close ones from California and New Haven, and then were beaten in the all-important conference championship game against West Chester on Mount Olympus. In the final game of the season, Lock Haven gave them little resistance and they finished the season with a victory.

SEASON'S RECORD

Won 6 — Lost 2

WILKES	6	B.S.T.C.	27
MANSFIELD S.T.C.	7	B.S.T.C.	26
TRENTON S.T.C.	0	B.S.T.C.	48
SCRANTON	25	B.S.T.C.	7
CALIFORNIA S.T.C.	13	B.S.T.C.	20
NEW HAVEN S.T.C.	12	B.S.T.C.	14
WEST CHESTER S.T.C.	20	B.S.T.C.	7
LOCK HAVEN S.T.C.	13	B.S.T.C.	46
.....	—	—
<i>Total Points</i>	78		213



... you'd expect with
a team like ours.



... away at New Haven

JACK YOHE
Coach





BARNEY OSEVALA



JOSEPH GLOSEK



BERNARD MONT



THOMAS PERSING



SAMUEL BELLE



MICHAEL LASHENDOCK



JAMES BROWNING



JOHN NEMETZ

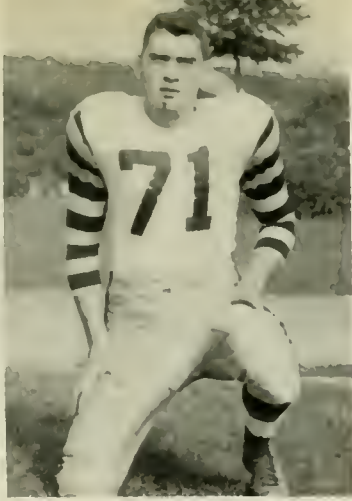

FLOYD WILLIAMS



MERLIN JONES



ROBERT CUMENS



ROBERT STROUP

DONALD THOMAS



CHARLES POPE

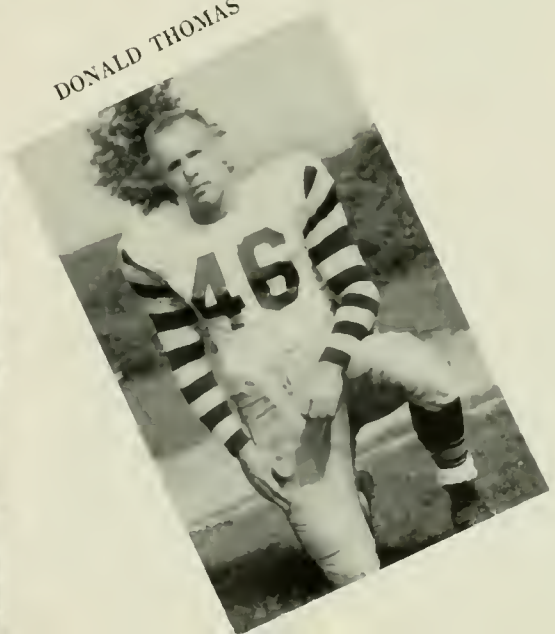



ROBERT GROOVER
EDWARD CONNOLLEY



JOHN PANICHELLO
JOHN ANGUS

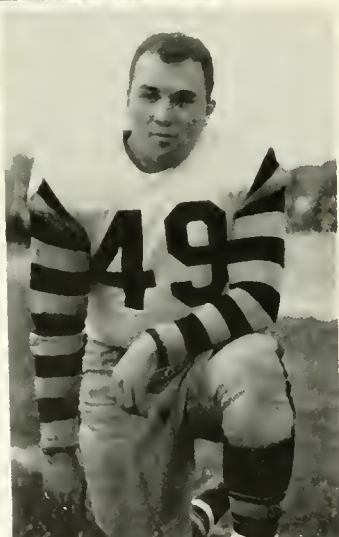

*The
Managers*





... the ever faithful at
New Haven



ARNIE GARINGER
Head Manager

Tom Higgins, Bob Biemesderfer,
Paul Peiffer, John Koch



a little thing
called admission.

ROONGO III
Husky Mascot





RUTH GILLMAN



JUDY STEPHENS



MARY LOU KUBIC



Customs ended . . .





Phi Sig had pep rallies . . .



. . . with a bang.



. . . and initiations.



The Frosh gave a
talent show . . .



. . . that had talent . . .



. . . all over the
place.

. . . and more talent . . .





The West Chester game arrived . . .



. . . and we went all out . . .



... with Victory Queens ...



... dummies ...



... crepe paper ...



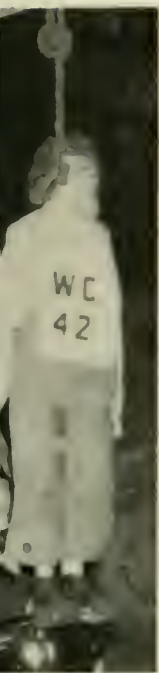

... underwear ...

... witches ...



... bandages ...

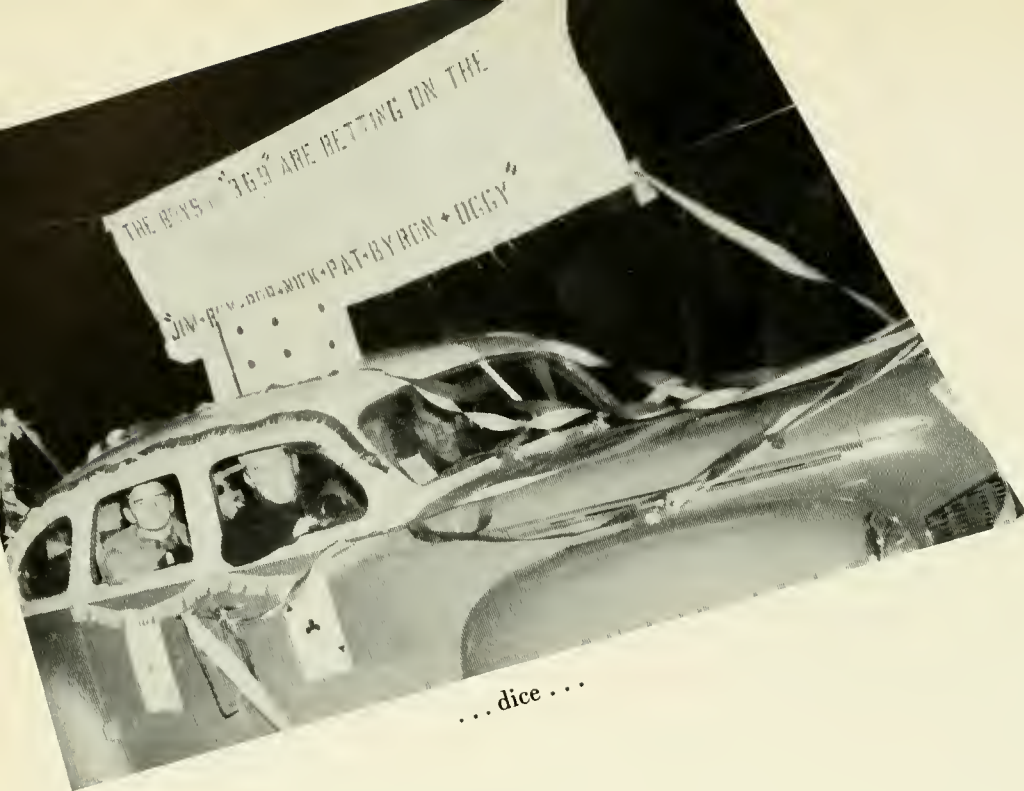

... dice ...

... jailbirds and Indians.



We came up with
a few champs ...

J. Browning
J. Nemetz
M. Lashendock



... had a Varsity Dance ...

ALL STATE



... with parties afterward ...



... and autumn was over!



Freshman Class

OFFICERS

<i>President</i>	Terry Zackowski
<i>Vice President</i>	Corinne Pentecost
<i>Secretary</i>	Bobbi Roadside
<i>Treasurer</i>	Robert Biemesderfer
<i>Man Representative</i>	Edward Shustack
<i>Woman Representative</i>	Margaret Yohn
<i>Advisor</i> —Mr. Boyd Buckingham	



Mr. Buckingham, Terry Zackowski



M. Yohn, B. Roadside, C. Pentecost, E. Shustack, B. Biemesderfer.

Freshman Class

. . . the rigors of customs . . . the initial exploring
of Bloomsburg . . . the traditional talent show . . .
new friends, habits, routines . . . Lee Vincent at
"Splash Inn" at the Freshman Dance . . .



Phi Sigma Pi



. . . a National Professional Fraternity for men based on twenty-four years of fellowship, scholarship and professional skill . . .



Mr. Schleicher, Rudy Holtzman.

OFFICERS

- President* Rudolph Holtzman
- Vice President* Francis Gavio
- Secretary* Kenneth Kirk
- Treasurer* Alfred Chiscon
- Assistant Secretary* David Superdock
- Historian* Edward Connolley
- Advisor*—Mr. Russell Schleicher



First row: K. Kirk, F. Gavio.
Second row: D. Superdock, A. Chiscon.

Varsity Club



Michael Bernot, Mr. Shelly.

. . . giving the strength of unity to that group of men whose strength and skill is the pride of the college . . . fulfilling a social usefulness with the Varsity Dance . . .

OFFICERS

- President* Michael Bernot
Vice President Fred Betz
Secretary Robert Groover
Treasurer Robert Cumens
Advisor—Mr. Harold Shelly



F. Betz, R. Groover, R. Cumens.

"B" Club



Miss McCammon, Jeanetta Mincer.

. . . using a point rating based on sports participation to further the ideals of sportsmanship, cooperation, and athletic fitness . . .

OFFICERS

- President* Jeanetta Mincer
Vice President Patricia O'Laughlin
Secretary Rose Marie Grant
Treasurer Louise Schullery
Advisor—Miss Lucy McCammon



P. O'Laughlin, L. Schullery, R. Grant.

Maroon and Gold Band



. . . representing and entertaining the college community while serving as a training unit for future band leaders and as an outlet for expression . . .

OFFICERS

- President* George Schell
Vice President Philip Gergen
Secretary Eleanor Nichols
Advisor—Mr. Nelson Miller



George Schell, Mr. Miller.



Eleanor Nichols, Phil Gergen.



WINN



WINTER



Winter came quickly . . .



. . . with first thoughts
of basketball . . .



. . . lots of thoughts 'bout homework . . .

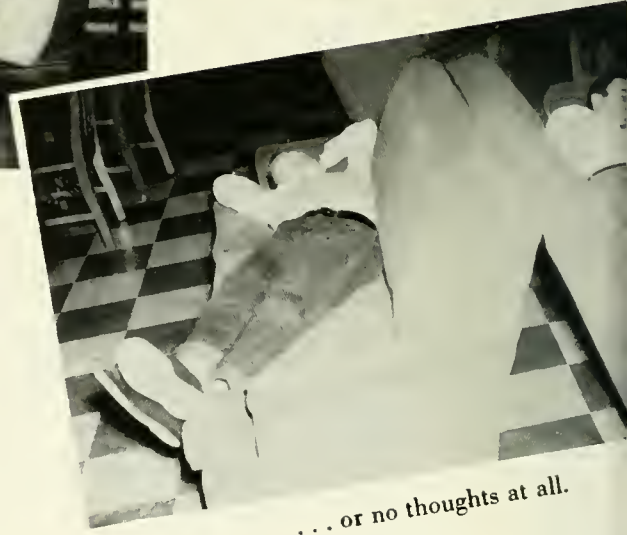

. . . or no thoughts at all.



The Waller girls caught the Christmas spirit . . .

. . . the Social Recs
also got to work . . .



. . . while the Sophs entertained at their Cotillion.





Finally carols were sung . . .

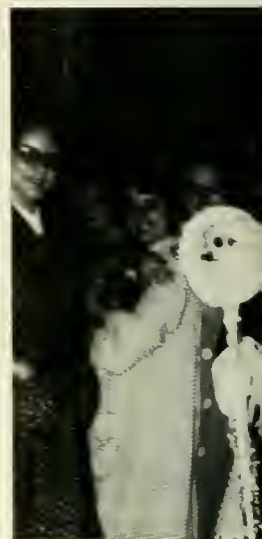

. . . and Xmas was here.



The all-college talent show was held . . .



. . . dancing . . .



... with "Rock of Ages" ...



... singing ...



... and playing.



Again we
proved . . .



. . . between heart warming
presentation speeches . . .



. . . that we have talent
by the carload.



January Graduation
came . . .



... and May Seniors realized that only four months remained.

A new semester arrived ...



... with more money needed for books.

MISS B. EYERLY
MR. G. T. WATTS





The Business Office moved
to Carver . . .

*E. M. Wilson
L. J. Unger
A. F. Harmon
M. Haggerty*



THOMAS HIGGINS
*Chairman, Coed of the Year
Contest*

Plans were made for the Obiter
"Coed" Contest . . .



*M. Erdman
J. Paul*

. . . secretaries were busy as ever . . .

. . . and the Williamsport crowd came home.



THOMAS ROWLEY
Director, Obiter Show

. . . and the Obiter Show.





Macbeth had his witches . . .

. . . and a soliloquy
with the Coed-to-be.



Muriel put on her nightgown . . .





... to await her
gun totin' romeo.



A new dance team was
born . . .

... and Caesar was raised
from the dead.



The Freshman Hop
was in every way
outstanding . . .



.. the retiring Coed was lovely as ever . . .

. . . and each new contestant was breathless with anticipation.



The tower was formally dedicated . . .

. . . and winter was a thing of the past.



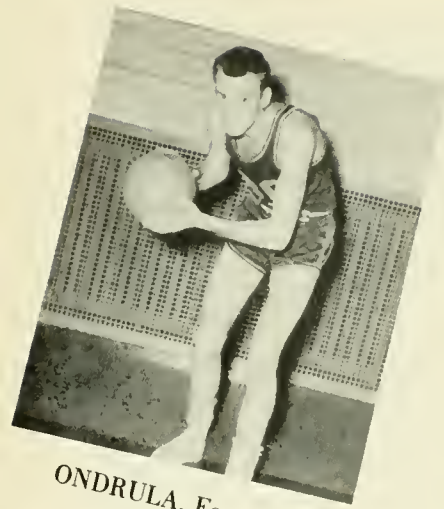

ONDRULA, Forward

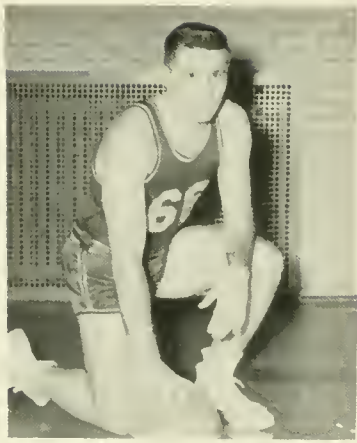

KOPEC, Guard

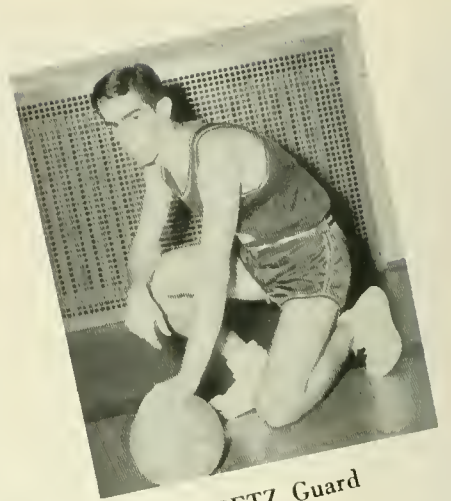

BETZ, Guard

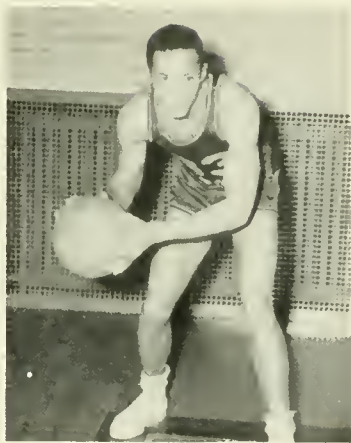

BELLE, Forward



WEISER, Forward

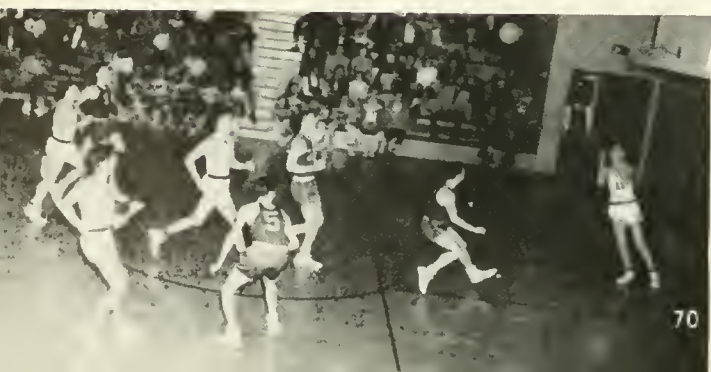



KOZIK, Forward



MORSON, Center

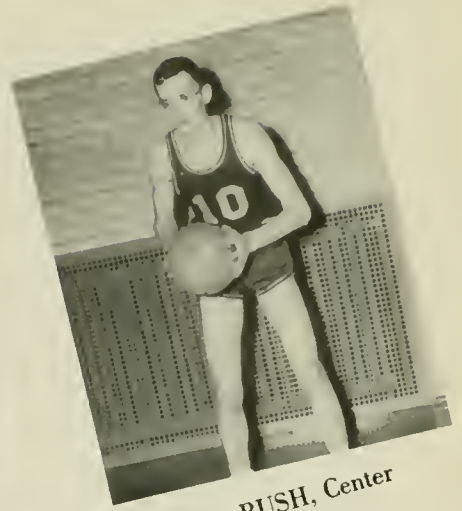

BUSH, Center

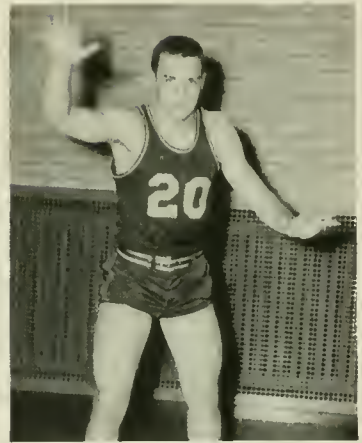

BOUGHNER, Guard



EVANS, Center





Basketball 1953-54

The Husky cage squad was unable to keep its State Teachers College championship, but did come out ahead on the scoreboard with a record of 9 wins and 7 losses. One of the outstanding accomplishments of the campaign was the 101 points scored over Cheyney, the first time B.S.T.C. has gone over the century mark in basketball scoring.

The team this year will lose only two men, seniors Jerry Kopec and Joe Ondrula.



SCORES

B.S.T.C.	65	Wilkes	55
B.S.T.C.	65	Millersville	77
B.S.T.C.	69	Lock Haven	71
B.S.T.C.	64	Kutztown	54
B.S.T.C.	83	Scranton	77
B.S.T.C.	89	Mansfield	74
B.S.T.C.	93	Lock Haven	70
B.S.T.C.	101	Cheyney	78
B.S.T.C.	72	West Chester	80
B.S.T.C.	67	Lycoming	84
B.S.T.C.	77	Wilkes	89
B.S.T.C.	76	Kutztown	56
B.S.T.C.	60	Millersville	97
B.S.T.C.	67	Lycoming	69
B.S.T.C.	63	Mansfield	74
B.S.T.C.	89	Cheyney	64





Alpha Psi Omega

... providing encouragement and recognition for students interested in dramatics and the college theater, being comprised of outstanding members of the Bloomsburg Players ...

OFFICERS

President William Ottaviani
Secretary Mollie Harter
Treasurer Mary Ann Martz
Advisor—Mr. Buckingham



Mr. Buckingham
William Ottaviani



M. Harter, M. A. Martz.

Kappa Delta Pi



OFFICERS

<i>President</i>	Charles Andrews
<i>Vice President</i>	Alfred Chiscon
<i>Corresponding Secretary</i>	Betty Hoover
<i>Recording Secretary</i>	Anna Bittner
<i>Treasurer</i>	Joseph Kissinger
<i>Historian</i>	Patricia Edwards

Sponsor — Dr. Nell Maupin



First row: A. Bittner, P. Edwards, B. Hoover.
 Second row: A. Chiscon, J. Kissinger.

Kappa Delta Pi

. . . a National Honor Society in Education, encouraging high intellectual and personal standards, and fostering professional fellowship and growth . . .



Dr. Nell Maupin
Charles Andrews





Gamma Theta Upsilon

. . . a Professional Geography Fraternity seeking close bonds of fellowship, professional promise and study, and high character and ideals . . .

OFFICERS

President Joseph Froncek
Vice President Betty Yeager
Secretary-Treasurer Kenneth Hidlay



Joseph Froncek, Mr. Sterling.



B. Yeager, T. Stefanik, K. Hidlay.



Sigma Alpha Eta

... creating and stimulating interest in speech and hearing . . . learning experiences, offering fellowship, and co-ordinating interests and efforts toward a common goal . . .

OFFICERS

President Mary Ruth Dreibelbis
Vice President Rose Korba
Secretary Patricia Boyle
Treasurer Douglas Stauffer

Advisor—Miss Clara Weir

Miss Weir
Mary Ruth Dreibelbis



Douglas Stauffer, Patricia Boyle,
Rose Korba.



June Lukac, Miss Waldron



L. Szerafinski, A. Burlingame,
R. Girdauskas

Athenaeum Club

. . . advancing the understanding and enjoyment of music, classical and popular, by utilization of both club and outside talent . . .

OFFICERS

President June Lukac
Vice President Rae Girdauskas
Secretary Allene Burlingame
Treasurer Lura Szerafinski
Advisor—Miss Waldron





Bloomsburg Players

. . . a workshop in educational
dramatics by creation of student
staged productions for college and
public . . .

OFFICERS

First Semester

President Gerald Houseknecht
Vice President Robert Von Drach
Secretary Sherrill Hiller
Treasurer Joan Curilla

Second Semester

President William Ottaviani
Vice President Alvin Davis
Secretary Wylla Mae Bowman
Treasurer Joan Curilla

Advisor—Mr. Boyd Buckingham



Gerald Houseknecht, Mr. Buckingham.
William Ottaviani



J. Curilla, R. Von Drach,
S. Hiller

Science Club



C. Gill, J. Dennen, B. Bishop.

. . . enlarging scientific knowledge and experience in both the biological and physical fields through use of lectures, demonstrations, motion pictures and field trips . . .



Mr. Miller, Harrison Morson.



Seated: L. LaSorsa, R. Paul.
Standing: M. Williams, C. Pope, M. Ritter.





A. Snyder, G. Histed,
L. Deibert



Sally Morgan, Mrs. Evans

Women's Chorus



. . . golden throated lassies sing-
together for the enjoyment of
themselves, the college, and the
community . . .

OFFICERS

President Sally Morgan
Vice President Grace Histed
Secretary Ann Snyder
Treasurer Lorraine Deibert
Advisor—Mrs. Evans



*Business
Education
Club*



*Mr. Rygiel,
Anthony Hamjjs*



S. Hiller, D. Carey, J. Christie

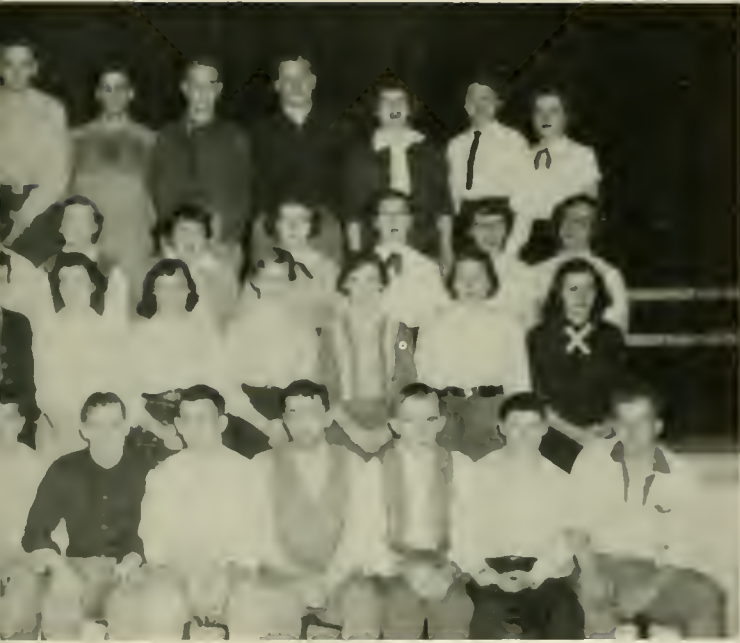

Business Education Club

... a large and active organization
using extracurricular activities
to enlarge the business education
experiences of its members . . .

OFFICERS

President Anthony Hantjis
Vice President Patricia O'Laughlin
Secretary Sherrill Hiller
Treasurer Donald Carey
Historian Joan Christie
Advisor---Mr. Walter Rygiel



J. Davenport, P. Edwards, R. Grant.

. . . acquainting upperclassmen
with teaching problems while ad-
vancing the interests of education
to prospective students and those
already enrolled at Bloomsburg

. . .





Michael Crisci



George Derk



Mary Ellen Henning



Edmund Longo



Harrison Morson



Community Government Association

College



Council

OFFICERS

President Michael Crisci
Vice President George Derk
Secretary Mary Ellen Henning
Treasurer Edmund Longo
Assistant Treasurer Harrison Morson

FACULTY MEMBERS

Dr. Engelhardt
Dr. Hallisy
Miss Hazen

Dr. Herre
Mr. Hoch
Mrs. Miller
Miss Macdonald

Dr. North
Miss Ranson
Mr. Yohe

STUDENT REPRESENTATIVES

William Jacobs
Myra Albertson
Alfred Chiscon
Edward Connolley
Louise LaSorsa
Donald Smith

Edward Siscoe
Joan Christie
Carl Meyer
Margaret Yohn
Edward Shustack
Terry Zackowski

Hope Horne
Louise Schullery
Gerald Houseknecht
Harriet Williams
Merlyn Jones



C.G.A. . . . the inner mechanism.



C.G.A. Committee Chairmen



“ . . . now how can we word *this* . . . ”



Lest We Forget...



DR. ERNEST ENGELHARDT
Director of Placement



MR. EDWARD T. DeVOE
*Advisor, Maroon and Gold, OBITER
Chairman, Publications
Committee*



MR. JOHN A. HOCH
Director of Public Relations



MRS. ANNA KNIGHT
Institutional Secretary



DR. E. PAUL WAGNER
*Intramural Activities
Bloodmobile Drive
Testing*



KEITH MCKAY
Editor, Olympian

1954 Obiter Coed Contest



Left:
Louise Schullery
Olive Jean Fedrigo
Joanne McCormick



Right:
Hope Horne
Judy Stephens
Bobbi Roadside
Sally Stallone





MISS JOAN CHRISTIE

COED OF THE YEAR

Sophomore Class



Edward Siscoe,
Mrs. Warren Johnson

. . . the transition stage between under and upperclassmen . . . "Christmas Sleighride" at the annual Cotillion . . . taking a definite place in the pattern of Bloomsburg . . .



Sophomore Class

OFFICERS

President Edward Siscoe
Vice President Robert Evans
Secretary Muriel Neilson
Treasurer Edward Chase
Man Representative Carl Meyer
Woman Representative Joan Christie



Seated: M. Neilson, R. Evans, J. Christie.
Standing: C. Meyer, E. Chase.



Governing



Waller Hall Association

. . . all dormitory women making living together a pleasant, cheerful, and cooperative experience, while carrying out social, educational, and governing programs . . .

Day Women's Association



Miss Waldron, Hope Horne

. . . promoting and protecting the interests of non-dormitory women students, working together in social, welfare, and student-government affairs . . .



Day Women's Association

OFFICERS

President Hope Horne
Vice President Joyce Lundy
Secretary Faith Eunson
Treasurer Nancy Bangs

Advisors

First Semester—Miss Ethel Ranson
Second Semester—Miss Margaret Waldron



*Seated: C. Yost, N. Bangs, E. Fowler.
Standing: P. O'Brien, J. Lundy.*

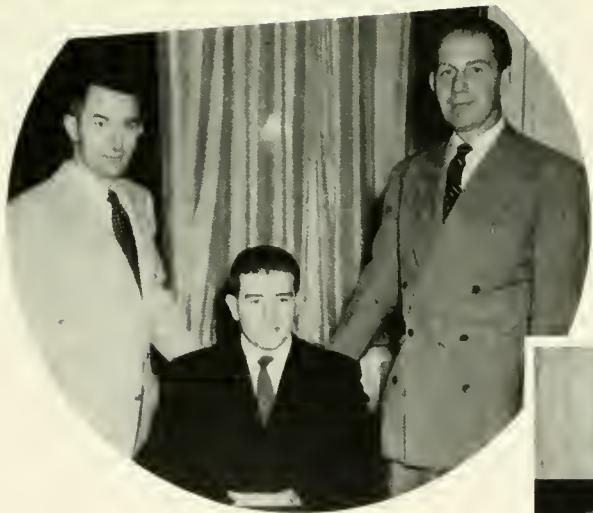

D. Smith, J. Johnston,
J. Kinder

Mr. Yohe, Merlyn Jones,
Mr. Hoch

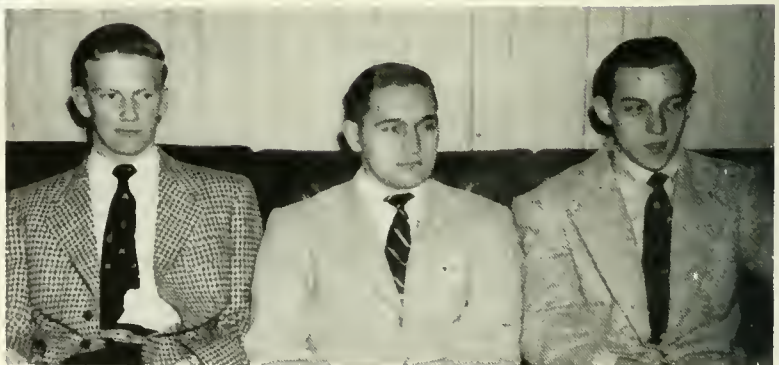

Men's Dormitory Association

. . . all resident male students together for the regulation of dormitory conditions along with the providing of social programs for the entire college community . . .

OFFICERS

President Merlyn Jones
Vice President John Johnston
Secretary Donald Smith
Treasurer Joseph Kinder
Advisors—Mr. John Hoch, Mr. Jack Yohe



. . . that night before a test . . .

Day Men's Association



Gerald Houseknecht,
Dr. Herre

. . . all non-dormitory male students taking a unified active part in the social and student governmental functions of college life . . .

OFFICERS

President Gerald Houseknecht
Vice President Oren Baker
Secretary John Dennen
Treasurer James Kessler



O. Baker, J. Kessler, J. Dennen.

Newman Club*



* a non-college organization

. . . deepening and enriching the spiritual and temporal lives of the Catholic students on campus . . . varying activities to include religious, intellectual, and social pursuits . . .

OFFICERS

President Albert McManus
Vice President Ronald Kraffack
Secretary Louise LaSorsa
Treasurer William Ottaviani

Advisors
 Mr. Walter Rygiel
 Rev. Father Burke



Mr. Rygiel, Father Burke,
 Albert McManus



HARRIET WILLIAMS
Editor-in-Chief

. . . presenting current news and opinions to the student body by way of the printed word, while encouraging the creativeness of journalistically minded students . . .

OFFICERS

Editor-in-Chief Harriet Williams
Business Manager Charles Andrews
Editorial Board Stephen Wolfe,
Betty Hoover, Ferne Soberick, Nancy Sue
Williams, JoAnne Hester, Charlotte Rummage

EDITORIAL BOARD



Nancy Sue Williams, JoAnne Hester, Charlotte Rummage.

Student Christian Association



Mr. Hinkel, June Lukac

... a social and devotional on-campus organization including students of all denominations united in Christian faith ...

OFFICERS

President June Lukac
Vice President Betty Hoffman
Secretary Nancy Homsher
Treasurer Florence Keiper
Advisor—Mr. Clayton Hinkel



F. Keiper, B. Hoffman, N. Homsher

Aviation Club

. . . looking into the future and keeping abreast of the present by promoting all aspects of aeronautics . . .



W. Hotchkiss, A. Franc, D. Beckley

OFFICERS

President Harry Connor
Vice President William Hotchkiss
Secretary Ann Franc
Treasurer Donald Beckley
Advisor—Mr. William Sterling



Harry Connor, Mr. Sterling





. . . assuming the leadership due
upperclassmen and ably perform-
ing its responsibilities . . . procur-
ing school rings . . . creating a
memorable event with the Junior
Prom . . .

Edward Connolley
Dr. Maupin

Junior Class

OFFICERS

President Edward Connolley
Vice President Robert Cumens
Secretary Ruth Paul
Treasurer Richard Hurtt
Woman Representative Louise LaSorsa
Man Representative Donald Smith
Advisor—Dr. Nell Maupin

Seated: R. Hurtt, R. Paul, R. Cumens.
Standing: D. Smith, L. LaSorsa.

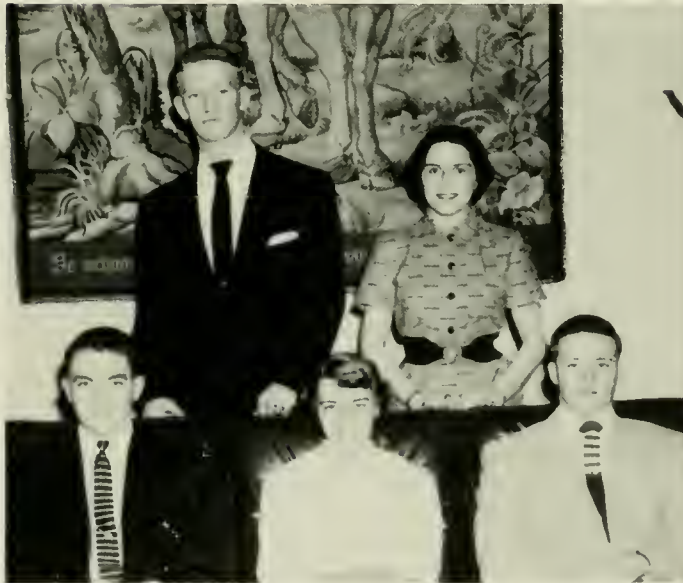

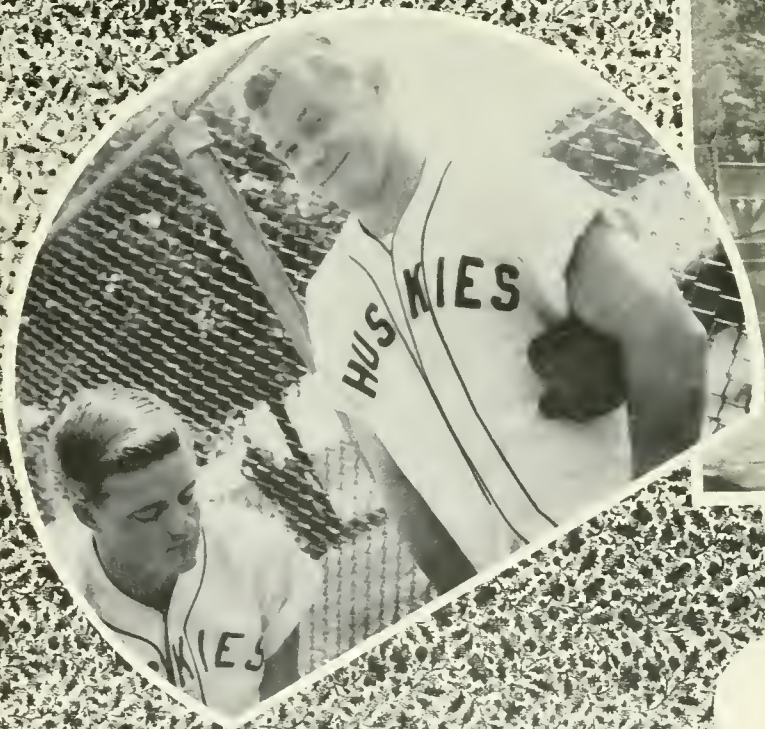

SPR



ING



CENTENNIAL GYMNASIUM



Spring comes . . .



. . . with fashion shows . . .

. . . or just shows.





Baseball 1953

Lack of experience and some bad weather kept the 1953 Huskies from continuing the pace set in previous years. However, they did come through with a better than average six win, four loss record. The Huskies were able to take their teacher college rivals in stride, beating West Chester, Mansfield, Kutztown and Millersville, but losing to Lock Haven twice in bitterly fought contests.

BASEBALL SCORES Record—6 Wins 4 Losses

Wilkes	6	B.S.T.C.	11
Lock Haven	11	B.S.T.C.	9
Scranton	4	B.S.T.C.	5
Mansfield	1	B.S.T.C.	19
Lock Haven	10	B.S.T.C.	8
Kutztown	5	B.S.T.C.	7
Rider	5	B.S.T.C.	2
Millersville	2	B.S.T.C.	3
West Chester	4	B.S.T.C.	7
Indian Town Gap ..	3	B.S.T.C.	0

Track 1953

Mr. Shelly's track and field men were unable to come up with a victory last spring, but what was lacking in team scoring was made up by the skill of several freshmen who carried most of the load.

These four men averaged ten points apiece per meet. Using them as a nucleus, the Husky track squad should come up with something in '54.

TRACK SCORES

Lock Haven ...	63	B.S.T.C.	63
Shippensburg ..	84 2/3	B.S.T.C.	41 1/3
Cheyney	89 2/3	B.S.T.C.	36 1/3
West Chester ...	92	B.S.T.C.	34

The campus is never lovelier . . .



Jim Browning

. . . while guys make like athletes . . .



Keith Weiser

in TRACK and BASEBALL — 1953





JERRY KOPEC

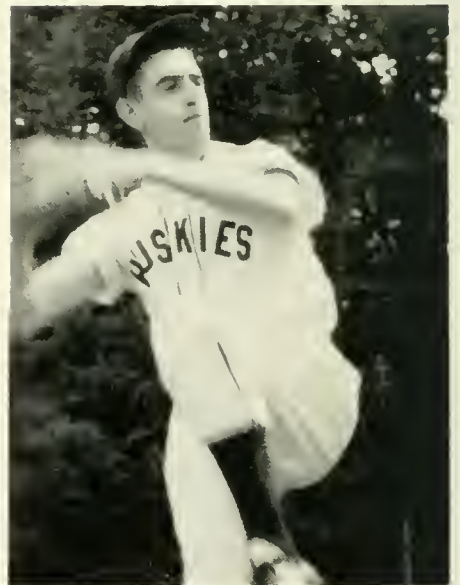

JOHN DENNEN





BESSMARIE
WILLIAMS

The campus blossoms out . . . a May Queen is
chosen . . . the Senior Ball comes and goes . . .



. . . and Spring is gone!



J. ALFRED CHISCON
Editor-in-Chief

. . . the purposes of a yearbook are so numerous, to list them would be an impossibility. In this volume we have tried to capture Bloomsburg—everything it is—everything it stands for. In doing so we have revised many strongly embedded procedures: we have abandoned or supplemented the others.

We have followed life here as it occurred—through its environment of flaming color, of coldness and white, of blossoming greenness. Here are people, buildings, and scenery. In a year from now, a decade from now, with God's help a generation from now, pick up a slightly worn volume entitled *Obiter* 1954. If in leafing through its pages you suddenly pause a moment and smile a little, or laugh, or even sigh—if the three ingredients we have included start arranging themselves in a sweeping flood of memories—then our work will not have been in vain, and any purpose we might have had will be completely fulfilled.

YOUR EDITOR

MERLYN JONES
Sports Editor



MURIEL NEILSON
Secretary



GEORGE DERK
Advertising Manager



Staff 1954



JAN FERENCE KEITH McKAY
Editorial Board



ALBERT McMANUS
Business Manager

PATRICIA BOYLE
Director of Senior Pictures



THOMAS JOHNSON
Sales Manager



BETTY HOOVER
Copy Editor
MARY JANE TREFSGER CHARLOTTE RUMMAGE
Copyreaders





THE HONORABLE
EDWARD MARTIN
United States Senator

To the Senior Class of B.S.T.C.:

Bloomsburg State Teachers College has contributed over the years many of the finest educators in our great Commonwealth. I was tremendously pleased to learn that this year's class will include more than 150 more future teachers.

I have always felt, based upon my personal experiences, that teaching is one of the most rewarding of all professions. It is assuredly one of the most important.

I congratulate each and every one of you, both upon the completion of your undergraduate work and upon the high purpose and dedication with which you have chosen this magnificent profession. Your opportunities are limitless and the challenge is almost beyond belief.

I send you every good wish.

Sincerely,

EDWARD MARTIN

THE HONORABLE
JAMES H. DUFF
United States Senator



To the Class of 1954:

I am very glad to have this opportunity to congratulate you, the new graduates of the State Teachers College at Bloomsburg.

It is heartening to know that over 150 well-trained young people will be joining the teaching force in our Commonwealth. As a Pennsylvanian I am proud of the high standards of education which prevail throughout the public school system in our state and I fully appreciate the spirit of dedication and self-sacrifice which has inspired many of you to become teachers.

Your imprint upon the future is assured from the moment you first step into a classroom. I know you will accept the challenge in the fine tradition of which your Alma Mater can truly boast.

Sincerely,

A handwritten signature in dark ink, appearing to read "J. H. Duff". The signature is written in a cursive style with a long, sweeping underline.

JAMES H. DUFF



THE HONORABLE
JOHN S. FINE
Governor
Commonwealth of Pennsylvania

To the Class of 1954:

I have always believed that the real hope of democracy lies in education. There is no more important work than that which good teachers do in guiding young Americans along the paths of learning.

The teacher's task requires sound men and women who think clearly, who are guided by high ethical standards, who teach with an honesty of purpose, and who are loyal to their high duty and responsibility. These characteristics of the good teacher give dignity to the teaching profession.

You who are about to enter the classrooms of our Commonwealth as the teachers of Pennsylvania's children face a wonderful and exciting challenge. On your shoulders will rest the responsibility for building into good citizens the young people who will advance our Commonwealth and nation to a higher point than we have ever known before, and who will at the same time preserve the heritage of our democracy.

To each of you at Bloomsburg, my best wishes for success and happiness in your chosen field.

Cordially,

A large, stylized handwritten signature in black ink, which appears to read "John S. Fine". The signature is written in a cursive style with large, sweeping loops and is positioned above the printed name.

JOHN S. FINE

THE HONORABLE
FRANCIS B. HAAS
*State Superintendent
of
Public Instruction*



A Message for the Graduating Class of 1954:

To you, the graduates of the Class of 1954, I pass on the challenging message contained in a curious document written in 1798 but not published until one hundred and twenty-four years later—in 1922.

William Manning, a New England farmer, wrote an essay with the title "The Key of Liberty." Mr. Manning's argument was compressed into these words: "Learning and Knowledge is essential to the preservation of Liberty and unless we have more of it among us we Cannot Seporte our Libbertyes Long."

In these crucial mid-century years, America is looking to the schools to make our youth socially competent, morally responsible, and unswervingly patriotic citizens. It is gratifying to know that year after year your Alma Mater is sending forth well-prepared teachers to render the service needed by our Commonwealth and by our Nation.

My sincerest congratulations and best wishes to you all.

Cordially,

A handwritten signature in cursive script that reads "Francis B. Haas". The signature is written in dark ink and is positioned below the typed name.

FRANCIS B. HAAS



To the Seniors of 1954:

Life is now your college.

As you go from your Alma Mater, you take with you the hopes, prayers, and well wishes of not only your parents, friends, and classmates, but also of those whom you leave behind at Bloomsburg.

In the profession of teaching, please remember that in the beginning the student is more interested in the teacher than what the teacher teaches. Human relationships are more important than the facts written in books.

To have had a part in your college years has been a gratifying experience of

Harvey A. Andruss

Harvey A. Andruss, President.



DR. HARVEY A. ANDRUSS
President



DR. THOMAS P. NORTH
Dean of Instruction

To the members of the Class of 1954:

This message is written at the very turn of the New Year, a year that will be memorable in the lives of many who read this Obit. To some, it will be a year of gladness and accomplishment; to others, one of sadness, and in too many cases a time of failure, because of inability for self discipline.

To all of you we extend out best wishes, and pray that you will strive for your share of the riches of the immortals.

Sincerely yours,

THOMAS P. NORTH
Dean of Instruction

Dr. North—twenty-five years
of service to Bloomsburg.





ELIZABETH B. MILLER
B.S., M.Ed.
Dean of Women



JOHN A. HOCH
A.B., M.A.
Dean of Men

To the Class of 1954:

Congratulations to you who in a very few weeks will change your title from "student" to "faculty." May your training at Bloomsburg lead you to awaken in your students a knowledge of their potentialities and help you to guide them toward effecting those potentials. Then may you earn the satisfying titles—friendly, understanding, patient, helpful—the titles awarded without fanfare to a successful teacher by his grateful students.

Sincerely yours,

ELIZABETH B. MILLER
Dean of Women

To the Class of 1954:

Commencement is a time for looking back, and this book will help you to remember the high spots of your life at Bloomsburg. Commencement is also a time for looking ahead. We who have followed you through these last four years will miss you, and we hope you will return often as alumni. As you leave to measure yourselves against the demands of life, we wish you that real success which satisfies the heart.

Sincerely yours,

JOHN A. HOCH
Dean of Men

Who's Who in American



william jacobs
michael crisci
fred del monte

Colleges and Universities

harriet williams

charles andrews

alfred chiscon



Who's Who in American



gerald houseknecht
elaine gunther yeager
louise schullery

Colleges and Universities

mary ruth dreibelbis

phyllis mclaren

david superdock



The Seniors

Class of '54

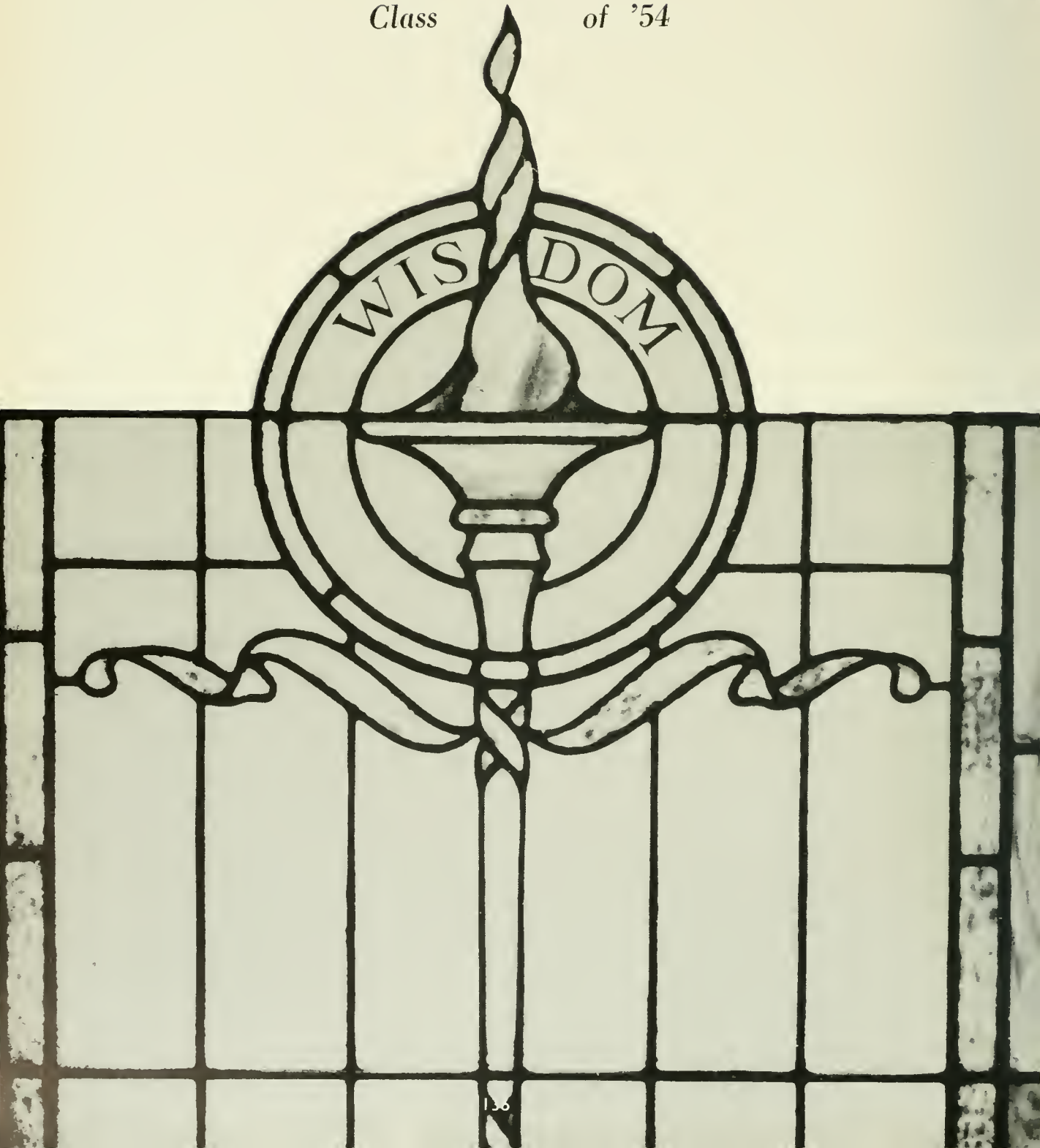



WILLIAM JACOBS
President, Class of 1954

MR. EARL A. GEHRIG
Senior Class Advisor



My fellow graduates:

You are entitled to be proud that within a short time you will be bringing to a close your college career at Bloomsburg. Many sacrifices have been made by you and your families in order that you could reach this accomplished goal. May I be one of the first to offer my sincere congratulations.

With the sacrifices have come many rewards. It will not be long until you look back upon the many happy memories that come from within these ivied walls. Bloomsburg will leave a mark upon you that can never be erased; likewise, you will leave behind your records—some to be excelled, others never to be equaled, but none that can be replaced.

You are about to embark into a bigger school of learning than the one you are leaving. Abraham Lincoln once said, "I will prepare myself, and my chance will come." The years ahead offer many challenges to you to use the knowledge you have gained here. Use it wisely! Most of you will be helping others to improve their worth. With extraordinary perseverance, many experiments, and a great deal of patience, you can master your problems and attain all of your goals.

I want to thank you for the honor and privilege it was to serve as your class president. It is my heartfelt wish that life may be filled with much happiness for you and yours.

Sincerely,

William Jacobs

CLASS OF 1954
FACULTY ADVISORS

1950-51—DR. E. PAUL WAGNER

1951-52—MISS HONORA NOYES

1953-54—MRS. OLIVE PAYNE BEEMAN



Left to right:

Mrs. Beeman, Dr. Wagner, Miss Noyes.

Seated: H. Rutkowski, M. Albertson, D. Doyle.

Standing: A. Chiscon, G. Kallenbach, W. Ottaviani.



SENIOR CLASS OFFICERS

President William Jacobs
Vice President .. George Kallenbach
Treasurer William Ottaviani
Woman Representative Myra Albertson
Man Representative Alfred Chiscon

Advisor—Mr. Earl Gehrig

Secretary, First Semester Helen Rutkowski
Secretary, Second Semester Dolores Doyle

ELEANOR B. BALENT
Dupont

General Business

Women's Chorus 1, 2, 3; Business Ed. Club 2, 3, 4; Newman Club 1, 2, 3; Kappa Delta Pi 3, 4; Waller Hall Association 1, 2, 3, 4; Day Women's Association 4; FTA 4.

EDGAR F. BERRY, JR.
Montoursville

Accounting, Sales, Typing

FTA 4; Track 1, 2; Class Treasurer 2; Day Men's Association 1; Dorm Men's Association 2, 3, 4; Business Ed. Club 1, 3; Athenaeum Club 2; Assembly Committee 3; College Crier 3; Social Recreation Committee 2, 3.



E. BALENT



E. BERRY

ANNA K. BITTNER
Milroy

General Business

Business Ed. Club 1; "B" Club 2, 3, 4; Band 2, 3, 4; Kappa Delta Pi 3, 4; Secretary 4; Pi Omega Pi 3, 4; Waller Hall Association 1, 2, 3, 4; Counselor 2, 3; *Maroon and Gold* 1, 2, 3; Feature Editor 3; FTA 4.



A. BITTNER

JOHN ROBERT CHERRINGTON
Bloomsburg

Accounting, Sales, Typing

Business Ed. Club 1, 2, 3, 4; Calendar Committee 3; *Maroon and Gold* 3; Day Men's Association 1, 2, 3, 4; Photography Club 2.

DELCEY (SHARRETTS) COLLINS
Sunbury

General Business, English

FTA 4; SCA 3, 4; Waller Hall Association 3, 4; Business Ed. Club 3, 4; Women's Chorus 4; Transfer from Susquehanna University.



J. CHERRINGTON



D. COLLINS

BUSINESS



NAVY HALL
Home of the Bus. Ed's



M. CRISCI



F. DEL MONTE

MICHAEL CRISCI
West Pittston
General Business

CGA President 4; Vice President 3; College Council 1, 2, 3, 4; Class President 1; Social Recreation Committee 2; Pep Committee 2; Phi Sigma Pi 2, 3, 4; Pi Omega Pi 3, 4; Kappa Delta Pi 3, 4; Bus. Ed. Club 1, 2, 3, 4; Bus. Ed. Contest 1, 2, 3, 4; Student Chairman 3, 4; FTA 4; Men's Dorm Association 1, 2, 3, 4; *Who's Who in American Colleges and Universities.*

FRED DEL MONTE
Shamokin

Accounting, Social Studies

Class President 2; Aviation Club 1, 2, 3, 4; President 3, 4; Day Men's Association 1, 2, 3, 4; Bus. Ed. Club 2, 3; Kappa Delta Pi 3, 4; Phi Sigma Pi 2, 3, 4; FTA 4; Customs Committee 2; Evaluation Committee 2; College Council 2, 3; Teachers' Conference Rep. 1; *Who's Who in American Colleges and Universities.*



D. DOYLE



R. FORSCHNER

DOLORES DOYLE
Mount Carmel
Secretarial Sequence

Fashion Show 1, 2, 3; Cheerleader 1, 2, 3; Class Secretary 1, 3, 4; Pi Omega Pi 3, 4; Kappa Delta Pi 3, 4; *Maroon and Gold* 1, 2, 3; Columnist 3; *Olympian* 1, 2; Waller Hall Association 1, 2, 3, 4; Pep Committee 2, 3; Bus. Ed. Club 2, 3; Women's Chorus 1, 2; FTA 4; Waller Handbook Editor 2.

RICHARD R. FORSCHNER
White Haven

Accounting, Typing

Day Men's Association 1; Dorm Men's Association 2, 3, 4; Men's Glee Club 1, 2; Bus. Ed. Club 2, 3, 4; Customs Committee 4; FTA 4; Wesley Fellowship 1, 2, 3, 4.

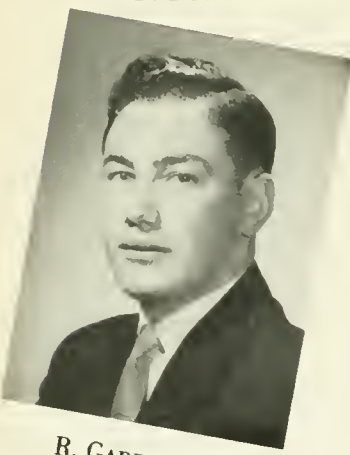

R. GARRISON



F. GAVIO

ROBERT L. GARRISON
Danville

Accounting, Sales, Typing

Bus. Ed. Club 1, 3, 4; Day Men's Association 1, 2, 3, 4; Secretary 2; Customs Committee 2, 4; FTA 4.

FRANCIS P. GAVIO
Hazleton

General Business

Bus. Ed. Club 1, 2, 3, 4; Treasurer 3; Customs Committee 3; Phi Sigma Pi 3, 4; Vice President 4; Dorm Men's Association 2, 3, 4; Day Men's Association 1, 4; Newman Club 1, 2; FTA 4.

ANN GENGENBACH
Trevose

Secretarial Sequence, English

Maroon and Gold 1, 2, 3, 4; Fashion Editor 3, 4; Election Board 1, 2, 3; Hospitality Committee 1, 2, 3; Chairman 3; Women's Chorus 1, 3, 4; Bus. Ed. Club 2; Fashion Show 3; "B" Club 1, 2, 3, 4; Treasurer 3; Waller Handbook 3; Pi Omega Pi 3, 4; FTA 4.

ROSE MARIE GRANT
Bethlehem

General Business

Women's Chorus 1, 2, 3; Bus. Ed. Club 1, 2, 3, 4; Pi Omega Pi 3, 4; Historian 4; Kappa Delta Pi 3, 4; FTA 3, 4; Treasurer 4; "B" Club 3, 4; Secretary 4; Newman Club 1; Customs Committee 3; Dining Room Committee 3; Waller Hall Association 1, 2, 3, 4; Hospitality Committee 2.



A. GENGENBACH



R. M. GRANT

ANTHONY HANTJIS

Berwick

General Business

Bus. Ed. Club 1, 2, 3, 4, President 4; Pi Omega Pi 2, 3, 4, President 4; *Maroon and Gold* 2, 3; Men's Chorus 1; Day Men's Association 1, 2, 3, 4.

SARA JANE HOFFMAN

Annville

General Business

Pi Omega Pi 2, 3, 4; Kappa Delta Pi 3, 4; Women's Chorus 1, 2, 3; College Choir 3, 4, Treasurer 3; Customs Committee 3; Hospitality Committee 1; Waller Hall Association 1, 2, 3, 4; House Committee 2; Art Committee 2; Fashion Show 2, 3, 4; "B" Club 3, 4; FTA 3, 4; Bus. Ed. Club 1, 2, 3, 4.

WILLIAM J. JACOBS

Manchester

General Business

Class President 4; College Council 3, 4; CGA Treasurer 3; Pi Omega Pi 2, 3, 4, President 3; Kappa Delta Pi 3, 4; Phi Sigma Pi 4; FTA 4; Bus. Ed. Club 1, 2, 3, 4; Dining Room Committee Chairman 4; Day Men's Association 1; Dorm Men's Association 2, 3, 4; Customs Committee 4; Wesley Fellowship 2, 3, 4, Secretary 2; *Who's Who in American Colleges and Universities*.

FRANKLIN ED JONES

Milton

Accounting, Social Studies

Football 1, 2, 3, 4; Basketball 1, 2, 3, 4; Dorm Men's Association 1, 2, 3; Day Men's Association 4; FTA 4; Bus. Ed. Club 4; Varsity Club 4.

KENNETH G. KIRK

West Wyoming

Accounting, Shorthand, Typing

Bus. Ed. Club 1, 2, 3, 4; Pi Omega Pi 2, 3, 4, Vice President 4; Phi Sigma Pi 3, 4, Secretary 4; FTA 3, 4; Men's Dorm Association 1, 2, 3, 4; Basketball Tournament 2, 3; Wesley Fellowship 1, 2, 3, 4, Treasurer 4; Dining Room Committee 4.

ALFRED C. KNECHT

Northumberland

Accounting, Sales, Typing

Aviation Club 1, 2; FTA 3, 4; Day Men's Association 1, 2, 3, 4.



A. HANTJIS



S. J. HOFFMAN



W. JACOBS



F. JONES



K. KIRK



A. KNECHT

EDMUND LONGO

Kelayres

General Business

Bus. Ed. Club 1, 2, 3, 4; Pi Omega Pi 2, 3, 4; Kappa Delta Pi 3, 4; Newman Club 2; FTA 4; Dorm Men's Association 2, 3; Day Men's Association 1, 4; CGA Treasurer 4.

KENNETH McANALL

Chester

Accounting, Sales, Typing

Maroon and Gold 1, 2; Bus. Ed. Club 1, 2, 3; Aviation Club 1.

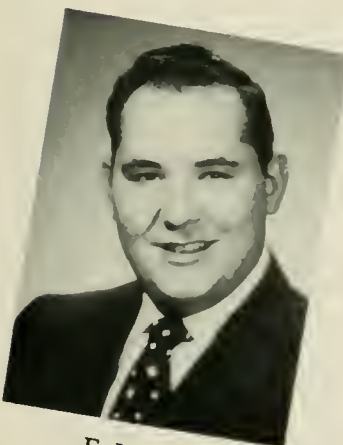

E. LONGO



K. McANALL



J. MCCARTHY



R. MILLER

JUDITH (FRY) MCCARTHY

Williamstown

General Business

CGA Secretary 3; Kappa Delta Pi 3, 4; Pi Omega Pi 2, 3, 4, Treasurer 3; SCA 1; FTA 4; Bus. Ed. Club 1, 2; Women's Chorus 1; Fashion Show 1; Bloomsburg Players 1, 2; Waller Hall Association 1, 2, 3, Governing Board 2; Day Women's Association 4; Maroon and Gold 3, Circulation Manager 3; LSA 1; Evaluation Committee 3.

REED Q. MILLER

Mifflinville

Accounting, Typing, Social Studies

Bus. Ed. Club 2, 3, 4; Pi Omega Pi 3, 4; FTA 4; Day Men's Association 1, 2, 3, 4.

RUTH ANN MONTAGUE

Danville

General Business

Bus. Ed. Club 1, 2, 3, 4; Day Women's Association 1, 2, 3, 4; Customs Committee 3; FTA 4.

MAE NEUGARD

Hegins

General Business

Women's Chorus 1, 2, 3; Bus. Ed. Club 1, 2, 3; Maroon and Gold 2; FTA 3, 4; SCA 2; Waller Hall Association 1, 2, 3, 4, Governing Board 4; Kappa Delta Pi 3, 4; Pi Omega Pi 3, 4, Newsletter Editor 3.



R. MONTAGUE



M. NEUGARD

JEAN NEWHART

Tannersville

General Business

Bus. Ed. Club 1, 2, 3, Vice President 3; Women's Chorus 2; Maroon and Gold 1, 2, 3; Pep Committee Chairman 3; Pi Omega Pi 2, 3, 4, Secretary 3; Kappa Delta Pi 3, 4; LSA 1, 2, 3, 4; FTA 4; Waller Hall Association 1, 2, 3, 4.

PATRICIA O'LOUGHLIN

Easton

General Business

Newman Club 1; Hospitality Committee 1; Customs Committee Chairman 3; Assembly Committee 3; Waller Hall Association 1, 2, 3, 4, Governing Board 3, Art Committee 2; "B" Club 2, 3, 4, Vice President 4; Pi Omega Pi 2, 3, 4, Treasurer 4; College Choir 3, 4, Librarian 3; Bus. Ed. Club 1, 2, 3, 4, Vice President 4.



J. NEWHART



P. O'LOUGHLIN

ROBERT C. ONEY

Shavertown

General Business

FTA 3, 4; Phi Sigma Pi 3, 4; Men's Dorm Association 1, 2, 3, 4; Wesley Fellowship 1, 2, 3, 4; Bus. Ed. Club 1, 2, 3, 4; Customs Committee 4.

ROBERT PLAFCAN

Bloomsburg

General Business

Bus. Ed. Club 1, 2; Day Men's Association 1, 2, 3, 4.

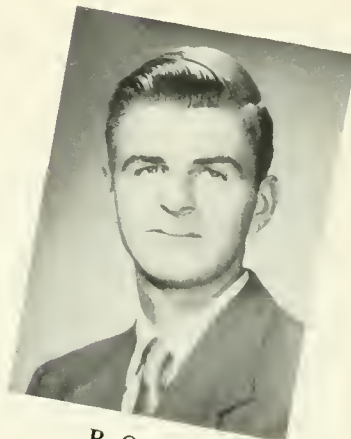

R. ONEY



R. PLAFCAN

CHARLES EDWARD RHOADS
Chester

Accounting, Typing, Sales

Bus. Ed. Club 1, 3; Dorm Men's Association 1, 2, 3, 4;
Track 2; FTA 3; *Withdrawn.*

CHARLES B. SHAMP
Sunbury

Accounting, Typing, English, Social Studies

Bus. Ed. Club 3; Men's Dorm Association 3; Day Men's
Association 3, 4; FTA 4; Transfer from Susquehanna
University.



C. RHOADS



C. SHAMP

JEANNE B. SHAMRO
Forest City

Secretarial, Sales, English

Bus. Ed. Club 1, 2, 3; Newman Club 1, 2, 3, 4; Waller
Hall Association 1, 2, 3, 4; Fashion Show 2; FTA 3;
College Choir 4.

DAVID J. SKAMMER
Kingston

General Business

Aviation Club 2; Bus. Ed. Club 3, 4; FTA 4; Dorm Men's
Association 1, 2, 3, 4.



J. SHAMRO



D. SKAMMER

KEITH A. SMITH
West Pittston

Accounting, English, Social Studies

Maroon and Gold 1, 2; OBITER 1, 2; Kappa Delta Pi
3, 4; *Pilot Editor* 3; Photography Club 3, 4, President 2;
Science Club 1; Band 2; FTA 4; Day Men's Association
1, 4; Dorm Men's Association 2, 3; Social Recreation
Committee 3.

RONALD PAUL STEINBACH
Freemansburg

General Business

Baseball 1, 2, 3, 4; Phi Sigma Pi 3, 4; FTA 4; Customs
Committee 2, 3; Social Recreation Committee 2, 3; Bus.
Ed. Club 1, 2, 3, 4; Varsity Club 3, 4; Day Men's As-
sociation 1; Dorm Men's Association 2, 3, 4.



K. SMITH

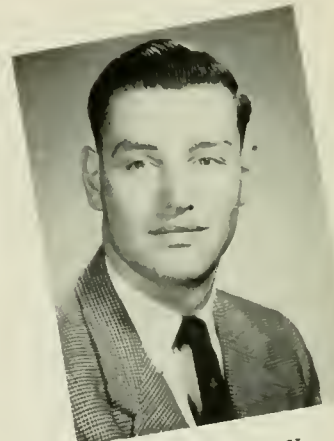

R. STEINBACH



D. TROCKI



S. UHRICH

DANIEL B. TROCKI
Edwardsville

Accounting, Typing, Sales, English

Track 1, 2; Football 1, 2, 3; Varsity Club 1, 2, 3, 4; FTA 4.

SARAE M. UHRICH
Lebanon

Secretarial, Sales, English

Bus. Ed. Club 1, 2, 3, Secretary 3; Pi Omega Pi 3, 4,
Historian 3; Kappa Delta Pi 3, 4; Cheerleader 2, 3;
Women's Chorus 2; Waller Hall Association 1, 2, 3, 4;
Maroon and Gold 1, 2, 3; "B" Club 2, 3, Secretary 3;
FTA 4; LSA 1, 2; Basketball Tournament 3; Fashion
Show 2; Social Recreation Committee 3.



J. ALBANO



M. ALBERTSON

JOSEPH A. ALBANO
Hazleton

Football 1, 2, Manager 3, 4; OBITER 4; FTA 4; Basketball Tournament 1.

MYRA ALBERTSON
Dewart

Women's Chorus 1, 2, 3, President 3; Waller Hall Association 1, 2, 3, 4, Vice President 3; SCA 1; FTA 4; Assembly Committee; Dining Room Committee; College Council 4; Day Women's Association 4; Ivy Day 3; Senior Committee Chairman 4.



J. BAUER



G. BENNER

JUDITH BAUER
Sunbury

Athenaeum Club 1; Poetry Club 1; Maroon and Gold 2; FTA 3; Aviation Club 3; Waller Hall Association 1, 2, 3, 4; Hospitality Committee 1, 2, 3.

GLORIA ELAINE BENNER
Lititz

Speech Correction

Band 1, 2, 3, 4; SCA 1, 2, Treasurer 2; Bloomsburg Players 2, 3, 4; Sigma Alpha Eta 3, 4; Waller Hall Association 1, 2, 3, 4; Hospitality Committee 3; FTA 4; Day Women's Association 4; LSA 1, 2, 3, 4, Treasurer 4.

ELEMENTARY

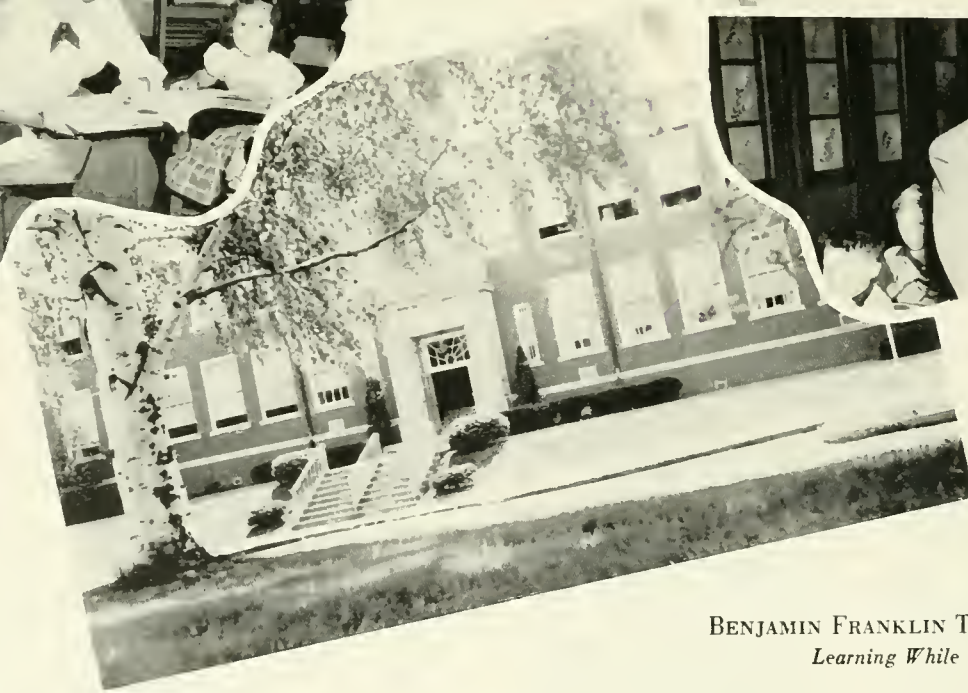

BENJAMIN FRANKLIN TRAINING SCHOOL
Learning While You Teach

MARION BOGARDUS

Bloomsburg

Day Women's Association 1, 2, 3, 4; Women's Chorus 1, 2, 4; Science Club 1, 2, 4; Knox Fellowship 1, 2, 3, 4, Secretary 2; Reformed Fellowship 3, 4; Band 3; Bloomsburg Players 4; Athenaeum Club 4; FTA 4.

PATRICIA EILEEN BOYLE

Hazleton

Speech Correction

FTA 4; Bloomsburg Players 1, 2, 3, Public Play 2; Newman Club 1, 2; Assembly Committee 2, 3, 4, Chairman 3; Sigma Alpha Eta 2, 3, 4, Secretary 4; Waller Hall Association 1, 2, 3, 4; CGA Official Correspondent 3; "B" Club 4; Pep Committee 2; OBITER 4; Fashion Show 1, 2, 3, 4; Day Women's Association 4; Senior Committee Chairman 4.



M. BOGARDUS



P. BOYLE



B. BUCHER



R. CASTLE

BARBARA BUCHER

Catawissa

Day Women's Association 1, 2, 3, 4, Official Board 2; Women's Chorus 1; Maroon and Gold 1, 2, 3, 4; Evaluation Committee 2; FTA 4; Athenaeum Club 3.

ROBERT J. CASTLE

Kingston

Maroon and Gold 3, 4; FTA 4; Day Men's Association 1, 4; Dorm Men's Association 2, 3, 4; Newman Club 1, 2; Men's Glee Club 1, 2; Athenaeum Club 2, 3, 4; OBITER 4.



J. COLONE



J. DAVENPORT

JOSEPH F. COLONE

Berwick

Student Coach Football, Basketball, Baseball 1, 2, 3, 4; Day Men's Association 1, 2, 3, 4, Secretary 3.

JAMES G. DAVENPORT

Plymouth

FTA 3, 4, Vice President 4; Day Men's Association 4; Dorm Men's Association 1, 2, 3; Wesley Fellowship 1, 2, 3, 4; Men's Glee Club 1; Track 1, 2.



M. DE PAUL



R. DINGER

MARY A. DE PAUL

Berwick

Day Women's Association 1, 2, 4; Waller Hall Association 3; Women's Chorus 2, 3, 4; FTA 3, 4; Customs Committee 2; Science Club 1, 2; Sigma Alpha Eta 2.

RUSSELL F. DINGER

Shamokin

Day Men's Association 2, 3, 4; Aviation Club 2, 3; FTA 4.



S. DOTTER



M. DREIBELBIS

SHARON DOTTER

Wilkes-Barre

Maroon and Gold 2, 3; Sigma Alpha Eta 2; Kappa Delta Pi 3, 4; FTA 3, 4; Waller Hall Association 2, 3, 4; Wesley Fellowship 2, 3, 4; Transferred from Wilkes College.

MARY RUTH DREIBELBIS

Bloomsburg

Speech Correction

Bloomsburg Players 1, 2; Women's Chorus 1, 2, 3; Kappa Delta Pi 3, 4; Sigma Alpha Eta 3, 4, Secretary 3, President 4; Day Women's Association 1, 2, 3, 4; Talent Show 2, 3; FTA 4; *Who's Who in American Colleges and Universities.*

PATRICIA LOU EDWARDS

Kingston

Athenaeum Club 1; "B" Club 3, 4; FTA 3, 4, Secretary 4; Women's Chorus 2, 3, 4; Waller Hall Association 1, 2, 3, 4, Governing Board 3, 4; Hospitality Committee 2, House Committee 1; Day Women's Association 4; Senior Committee Chairman 4; Wesley Fellowship 1, 2, 3, 4; Kappa Delta Pi 3, 4, Historian 4; SCA 3, 4.

E. FAITH EUNSON

Bloomsburg

Women's Chorus 1, 2; Day Women's Association 1, 2, 3, 4, Social Service Chairman 3, Treasurer 4; FTA 3, 4; Knox Fellowship 2, President 2.



P. EDWARDS



E. F. EUNSON

JEANNANNE EVANS

Cornwells Heights

Election Board 3, 4; Women's Chorus 2, 3; *Maroon and Gold* 2, 3; FTA 3, 4; Waller Hall Association 1, 2, 3, 4; Day Women's Association 4; Pep Committee 3; Furniture Committee 3.

OLIVE JEAN FEDRIGON

Nuremberg

Women's Chorus 1, 2, Librarian 2; Bloomsburg Players 1, 2, 3, 4; Waller Hall Association 1, 2, 3, 4; Hospitality Committee 3; FTA 3, 4; Fashion Show 3, 4; Day Women's Association 4; Newman Club 1, 2.



J. EVANS



O. FEDRIGON

RUTH ANN FRY

Berwick

Science Club 1, 2, 3, 4; Customs Committee 2, 4; FTA 3, 4; Women's Chorus 2, 3.

SYLVIA JUNE GERHARD

Bloomsburg

Women's Chorus 2, 3, 4; Science Club 4; Bloomsburg Players 4; Day Women's Association 1, 2, 3, 4; FTA 4.



R. FRY



S. GERHARD

HARRY G. GRAY
Bloomsburg

FTA 3, 4; Day Men's Association 1, 2, 3, 4; Aviation Club 3.

NANCY L. GUNTON
Noxen

Athenaeum Club 1; Women's Chorus 1, 2, 3, 4; Waller Hall Association 1, 2, 3, 4; Day Women's Association 4; FTA 3, 4; "B" Club 3, 4; SCA 2, 3, 4; Wesley Fellowship 1, 2, 3, 4.



H. GRAY



N. GUNTON



M. HAUPT



J. HAVARD

MARGARET HAUPT
Austin

Waller Hall Association 1, 2, 3, 4, Art Chairman 3; FTA 3, 4; Women's Chorus 1, 2, 3, 4; Day Women's Association 4; "B" Club 3, 4; SCA 3, 4; Wesley Fellowship 1, 2, 3, 4.

JOAN HAVARD
Mahanoy City

Maroon and Gold 2, 3; Waller Hall Association 1, 2, 3; Athenaeum Club 2; FTA 3, 4; Day Women's Association 4; Women's Chorus 1, 2.



J. HEISLEY



T. HENDERSHOT

JOANNE K. HEISLEY
Bloomsburg

Maroon and Gold 2, 3; Fashion Show 1, 2, 3, 4; Athenaeum Club 1; Sigma Alpha Eta 2; OBJITER 2, 3; Science Club 3; Women's Chorus 2, 3; Day Women's Association 1, 2, 3, 4; Assembly Committee 2, 3, 4; FTA 4.

THELMA A. HENDERSHOT
Luzerne

SCA 1; Athenaeum Club 3; FTA 3, 4; Knox Fellowship 1, 2, 3; Waller Hall Association 1, 2, 3, 4.



P. HESS



J. HUGHES

PATRICIA HESS
Orangeville

Athenaeum Club 1; Science Club 2; Women's Chorus 3; FTA 3, 4; Day Women's Association 1, 4; Wesley Fellowship 1, 2, 3, 4; Waller Hall Association 2, 3.

JANET HUGHES
Bangor

"B" Club 2, 3; *Maroon and Gold* 1; SCA 1; FTA 3; Social Recreation Committee 4; Waller Hall Association 1, 2; Day Women's Association 4.

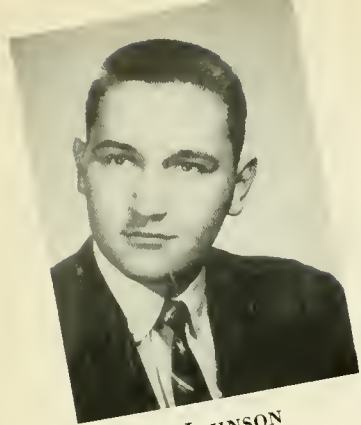

J. JOHNSON

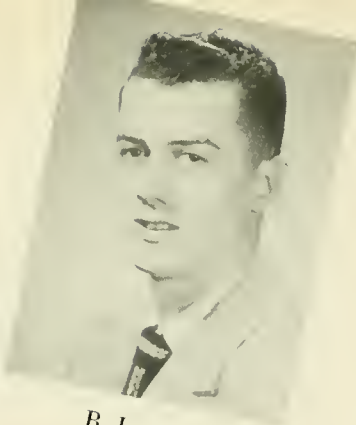

B. JONES

JOHN JOHNSON
Plymouth

Election Board 2, 3, 4; Aviation Club 1; FTA 3, 4; Day Men's Association 1, 4; Dorm Men's Association 2, 3, 4; Vice President 4; Basketball Tournament 1; Dining Room Committee 3, 4; Assembly Committee 3, 4; Baseball 1; Basketball 1.

BLANDFORD JONES
Pottsville

Men's Glee Club 1, 2; Sigma Alpha Eta 1, 2, 3, 4; FTA 3, 4; Canteen Manager 2, 3, 4; Canterbury Club 1, 2.

GEORGE KALLENBACH
Shartlesville

Election Board 2, 3, 4, Chairman 3, 4; Science Club 1; Aviation Club 2; FTA 3, 4; Class Vice President 4; Day Men's Association 1, 4; Dorm Men's Association 2, 3.

EDNA R. KEIM
Shamokin

Waller Hall Association 1, 2. Governing Board 1; Athenaeum Club 1, 2; Photography Club 3. Secretary-Treasurer 3; Aviation Club 3, 4; *Maroon and Gold* 1, 2, 3, 4; *Olympian* 1; OBITER 3; Day Women's Association 3, 4; Sigma Alpha Eta 3; FTA 4.



G. KALLENBACH



E. KEIM

JOAN KELSHAW
Weatherly

Women's Chorus 1, 2, 3; FTA 3, 4; Waller Hall Association 1, 2, 3. Governing Board 3; Day Women's Association 4.

FLORA KISSINGER
Shamokin

Athenaeum Club 1, 2, 3. Secretary 2; FTA 3, 4; Waller Hall Association 1, 2, 3; Day Women's Association 4.



J. KELSHAW



F. KISSINGER

ROSE KORBA
Pleasant Mount
Speech Correction

Election Board 1, 2, 3, 4; Bloomsburg Players 1, 2; Sigma Alpha Eta 2, 3, 4, Secretary 3, Vice President 4; Kappa Delta Pi 3, 4; FTA 4; Women's Chorus 1, 2, 3; Waller Hall Association 1, 2, 3, 4. Governing Board 4; Canterbury Club 2, 3, Secretary 3; Senior Committee Chairman 4.

ANN KORNFELD
Croydon

Women's Chorus 1, 2, 3, 4; Athenaeum Club 1; College Choir 3, 4, Librarian 3; "B" Club 3, 4; Waller Hall Association 1, 2, 3, 4, Art Chairman 3, House Committee 3; Day Women's Association 4; FTA 3, 4; Art Committee 1; Senior Committee Chairman 4; Customs Committee 3.



R. KORBA



A. KORNFELD

JEAN LEVANDOSKY
Mt. Carmel

Speech Correction

Bloomsburg Players 1; Athenaeum Club 1; Photography Club 2; Sigma Alpha Eta 3, 4; Day Women's Association 1, 2, 3, 4; *Maroon and Gold* 3; OBITER 4; Science Club 4; Poetry Club 4; FTA 4.

JOHN A. LONG, JR.
Watsonstown

College Choir 4; Dorm Men's Association 4.



J. LEVANDOSKY



J. LONG



P. MAKOWSKI



M. MARTZ

PHYLLIS P. MAKOWSKI
Marion Heights

Day Women's Association 1, 2, 3, 4. Official Board 1, 2, 3, 4; Athenaeum Club 3; Aviation Club 1, 2; FTA 4; Kappa Delta Pi 3, 4.

MARY ANN MARTZ
Pottsville

Speech Correction

Bloomsburg Players 1, 2, 3, 4. Secretary 3; Alpha Psi Omega 3, 4. Treasurer 4; Sigma Alpha Eta 2, 3, 4; Women's Chorus 1; FTA 4; Waller Hall Association 1, 2, 3, 4; Day Women's Association 4; Social Recreation Committee 3.

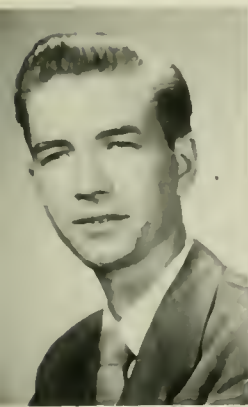

H. MARR



G. MASANOVICH

HOWARD J. MARR
Shamokin

Special Education

Men's Glee Club 2; College Choir 3; FTA 3, 4; *Maroon and Gold* 3; OBITER 3; Hospitality Committee 3; Band 3; Athenaeum Club 1, 2; Dorm Men's Association 2, 3; Day Men's Association 1, 4; Basketball Tournament 3.

GEORGE MASANOVICH
West Hazleton

Day Men's Association 1; Dorm Men's Association 2, 3, 4; Athenaeum Club 2, 3; Sigma Alpha Eta 3, 4; FTA 4.



J. McCAULEY



P. McLAREN 149

JEVITA McCAULEY
Shenandoah

Bus. Ed. Club 1; Athenaeum Club 2, 3; FTA 3, 4; Waller Hall Association 1, 2, 3; "B" Club 4; Day Women's Association 4; Newman Club 1, 2.

PHYLLIS E. McLAREN
Orlando, Florida

Kappa Delta Pi 3, 4; Women's Chorus 2, 3; Waller Hall Association 1, 3, 4; Governing Board 1; Day Women's Association 2; FTA 3, 4; Fashion Show 1, 2, 3, 4; Narrator 3, 4; Social Recreation Committee 3, Chairman 3; Bloomsburg Players 1, 2, 3, 4; Co-Ed of the Year 2; Senior Committee Chairman 4; Pep Committee 2; *Who's Who in American Colleges and Universities*.

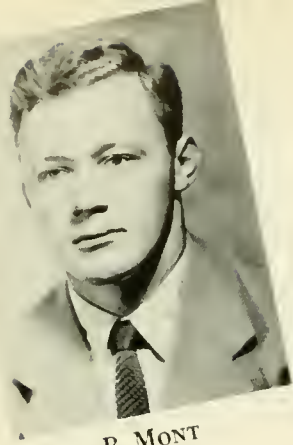

B. MONT



M. MORGAN

BERNARD MONT
Hunlock Creek

Football 1, 2, 3, 4; Varsity Club 1, 2, 3, 4; Aviation Club 1; FTA 4.

MARGARET JEANE MORGAN
Scranton

Waller Hall Association 1, 2, 3, 4; Bloomsburg Players 1, 2; SCA 1; FTA 3, 4, Tutoring Service Chairman 3; Hospitality Committee 3; Day Women's Association 4; *Maroon and Gold* 1, 2; Sigma Alpha Eta 2; OBITER 4; Customs Committee 4; Athenaeum Club 4; Aviation Club 3; Freshman Adviser 3.

ARLENE E. MOYER
Millerstown

Waller Hall Association 1, 2, 3, 4; SCA 1, 2, 3, 4; Athenaeum Club 1, 2; Women's Chorus 3, 4; FTA 3, 4; LSA 1, 2, 3, 4; Day Women's Association 4.

MARGARET L. NOLL
Milton

Women's Chorus 1, 2, 3; Waller Hall Association 1, 2, 3, 4; Governing Board 4; Sigma Alpha Eta 2, 3, 4; FTA 4; Senior Committee Chairman 4.



A. MOYER



M. NOLL

WILLIAM E. NUNN
Wyoming

Special Education

FTA 3, 4; SCA 1, 2, 3, 4, Treasurer 3; Athenaeum Club 1, 2; Dorm Men's Association 1, 2, 3, 4; Day Men's Association 4; Wesley Fellowship 1, 2, 3, 4; Knox Fellowship 2, 3, 4, President 3.

PHYLLIS PAIGE
Watsonstown

Bloomsburg Players 1, 2; SCA 1; Women's Chorus 1; College Choir 3; FTA 3, 4; Knox Fellowship 2, 3; Waller Hall Association 1, 2, 3, 4, Social Committee Chairman 2, 3.



W. NUNN



P. PAIGE

MARIE A. PARRISH
Kingston

Athenaeum Club 1, 2; SCA 1, 2, 3, 4, Treasurer 2; FTA 3, 4; Women's Chorus 3, 4; LSA 1, 2, 3, 4, Treasurer 3; Waller Hall Association 1, 2, 3, 4, Governing Board 4; Day Women's Association 4.

DONALD RICHARDSON
Hunlock Creek

FTA 4; Bloomsburg Players 2; Aviation Club 1, 2; Photography Club 3, President 3; Phi Sigma Pi 3, 4; Day Men's Association 1; Dorm Men's Association 2, 3, 4.



M. PARRISH



D. RICHARDSON

SHIRLEY J. RINEHIMER

Dorrance

Science Club 1, 2, 3; Aviation Club 4; FTA 4; Waller Hall Association 1, 2, 3, 4; Day Women's Association 4; Reformed Fellowship 2, 3, 4, Secretary 3.

CHARLES RUFFING

Locust Gap

Day Men's Association 1, 4; Dorm Men's Association 2, 3; Aviation Club 2, 3, Vice President 3; Newman Club 1, 2, 3, 4; Election Board 3; Basketball Tournament 1, 2, 3; Athenaeum Club 1, 2, 3; FTA 4; OBITER 4.

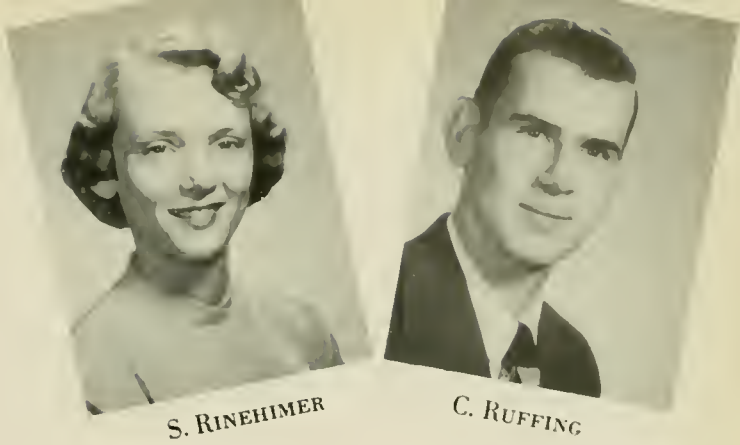

S. RINEHIMER

C. RUFFING

HELEN CLAIRE RUTKOSKI

Wilkes-Barre Twp.

Newman Club 1; Science Club 1, 2, 3; Aviation Club 4; FTA 4; Class Secretary 4; Reformed Fellowship 2, 3; Waller Hall Association 1, 2, 3, 4; Day Women's Association 4.

LOUISE SCHULLERY

Delano

Athenaeum Club 1; "B" Club 3, 4, Treasurer 4; FTA 3, 4, State Convention Delegate 3; SCA 2, 3, 4, President 3; Kappa Delta Pi 3, 4; Women's Chorus 1, 2, 3, 4, Vice President 3; Waller Hall Association 1, 2, 3, 4, Governing Board 1, 2, 3, 4, Secretary 3, President 4; Day Women's Association 4; Election Board 1, 2, 3, 4; "Kids Xmas" Chairman 3; College Council 4; College Choir 3; OBITER 2; LSA 1, 2, 3, 4, Vice President 3; *Who's Who in American Colleges and Universities*.



H. RUTKOSKI

L. SCHULLERY

MARGARET E. SHULTZ

Danville

Fashion Show 1, 2, 3, 4; Day Women's Association 1, 2, 3, 4; OBITER 3; Hospitality Committee 1; Athenaeum Club 1; FTA 4; Aviation Club 2.

CAROL (VOUGHT) SHUMAN

Bloomsburg

Women's Chorus 1, 2, 3; Day Women's Association 1, 2, 3, 4; Talent Show 1; FTA 4.



M. SHULTZ

C. SHUMAN

ROSEMARY SNIERSKI

Plymouth

Athenaeum Club 1; *Maroon and Gold* 3; Women's Chorus 2, 3; Pep Committee 2, 3; Social Recreation Committee 2, 3; Senior Committee Chairman 4; Waller Hall Association 1, 2, 3, 4; Election Board 1, 2, 3; Day Women's Association 4; FTA 3, 4.

CHARLOTTE STOEHR

Plymouth

SCA 1; Waller Hall Association 1, 2, 3, 4, Governing Board 4; Day Women's Association 4; FTA 4; Kappa Delta Pi 3, 4; Women's Chorus 1, 2, 3.



R. SNIERSKI

C. STOEHR



J. TAYLOR



C. TETER

JANICE (PUGH) TAYLOR
Ashley

Women's Chorus 2; Aviation Club 3, Treasurer 3; FTA 3, 4.

CATHARINE TETER
Palmerton

Hospitality Committee 1; Waller Hall Association 1, 2, 3, 4; FTA 4; Day Women's Association 4.

NANCY TOVEY
Danville

Band 1, 2, 3, 4; "B" Club 1, 2, 3, 4, Vice President 3; Hospitality Committee 3; FTA 4; Women's Chorus 2; Athenaeum Club 1; LSA 1, 2, 3, 4; Day Women's Association 4.

JEANETTE EVELYN TRAVER
Tunkhannock

Athenaeum Club 1; Women's Chorus 1, 2, 3, 4; Waller Hall Association 1, 2, 3, 4; Day Women's Association 4; FTA 3, 4; "B" Club 4; Kappa Delta Pi 3, 4; SCA 2, 3, 4; Wesley Fellowship 1, 2, 3, 4, Secretary 3; "Kids Xmas" 3; Ivy Day 4.



N. TOVEY



J. TRAVER

BETTY JEAN VANDERSLICE
Bloomsburg

Talent Show 1; Athenaeum Club 1; Women's Chorus 1, 2, 3; College Choir 3; FTA 4; Day Women's Association 1, 2, 3, 4.

MARY (LEDYARD) WALKER
New Milford

SCA 1; Women's Chorus 1, 2, 3, 4, Librarian 2, Secretary 3; Waller Hall Association 1, 2, 3, 4, Governing Board 2, 3, Treasurer 3; FTA 3, 4; College Choir 3; Kappa Delta Pi 3, 4; "B" Club 3, 4; Wesley Fellowship 1, 2, 3, 4; Day Women's Association 4.



B. VANDERSLICE



M. WALKER

MARJORIE A. WALTER
Milton

Band 1, 2, 3, 4; Women's Chorus 1; College Choir 3, 4; Athenaeum Club 2, Secretary 2; FTA 3, 4; Newman Club 3; Waller Hall Association 1, 2, 3, 4, Governing Board 3, House Committee 1, Proctor 2; Day Women's Association 4.

MARGARET ELIZABETH WALTERS
Catawissa

Day Women's Association 1, 2, 3, 4; College Choir 3; FTA 4; *Maroon and Gold* 2; Athenaeum Club 1; Wesley Fellowship 1, 2, 3, 4.



M. WALTER



M. WALTERS

SHIRLEY M. WALTERS
Lake Silkworth

Band 1, 2, 3, 4; Hospitality Committee Chairman 2; FTA 3, 4; "B" Club 3, 4; Waller Hall Association 1, 2, 3, 4; Day Women's Association 4.

SARAH A. WATTS
Millville

Day Women's Association 1, 2, 3, 4; FTA 4; Athenaeum Club 2, 3; Science Club 1.



S. WALTERS



S. WATTS

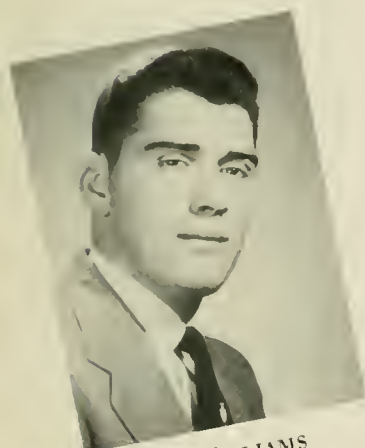

F. WILLIAMS



M. WILLIAMS

FLOYD WILLIAMS
Asbley

Football 1, 2, 3, 4; Varsity Club 1, 2, 3, 4; Dorm Men's Association 1, 2, 3, 4; FTA 4; Aviation Club 1.

MARY JO WILLIAMS
Truckville

FTA 3, 4; Kappa Delta Pi 3, 4; Waller Hall Association 1, 2, 3, 4, Governing Board 3, 4, Counselor 2; Women's Chorus 1, 2, 3, 4, Accompanist 2, 3, 4; Bloomsburg Players 1, 2, Secretary 2; Men's Glee Club Accompanist 1, 2; Wesley Fellowship 1, 2, 3, 4; Day Women's Association 4.



R. WILLIAMS



J. WIRTH

RACHEL C. WILLIAMS
Nescopeck

Day Women's Association 3, 4; Aviation Club 3; FTA 4; Athenaeum Club 4; Science Club 4.

JAY WIRTH
Sunbury

Aviation Club 1, 2, 3, Vice President 2; FTA 3, 4; Day Men's Association 1, 2, 3, 4; LSA 1, 2, 3, 4.

ELAINE (GUNTHER) YEAGER
Berwick

Assembly Committee 1, 2, Secretary 2; Science Club 1, 2, 3; FTA 3, 4; Awards Committee Chairman 2, 3; College Council 1, 2, 3; Day Women's Association 1, 2, 3, 4, Vice President 2, President 3; Customs Committee 2; *Who's Who in American Colleges and Universities*.

SHIRLEY ELLA YENCHA
Wilkes-Barre

Waller Hall Association 1, 2, 3, 4; FTA 3, 4; SCA 1; Women's Chorus 1, 2, 3; Sigma Alpha Eta 2; *Maroon and Gold* 4; OBITER 4; Day Women's Association 4; Hospitality Committee 3; Talent Show 2, 3; Aviation Club 3; Athenaeum Club 4.



E. YEAGER



S. YENCHA



Teaching students: Dr. Kuster,
Zoology II, and the dogfish . . .
and . . .

Student Teachers: Last minute
check on lesson plans.



SECONDARY

STANLEY ANDERSON AAGAARD
Raubsville

Science, Mathematics

Basketball 1, 2; Track 1; Band 2; *Maroon and Gold* 3, 4,
Circulation Manager 3; OBITER 3, 4; FTA 4; Day Men's
Association 4; Dorm Men's Association 1, 2, 3; Hospitality
Committee Chairman 3.

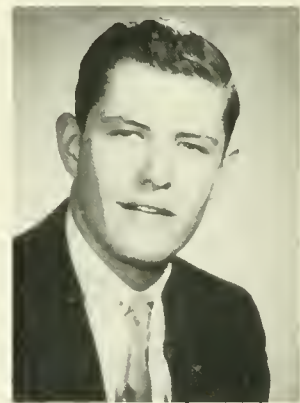

S. AAGAARD

JOHN ANDERSON
Jessup

Science, Mathematics

Science Club 1, 2, 3, 4; FTA 3, 4; Newman Club 2, 3, 4;
Dorm Men's Association 1, 2, 3; Day Men's Association 4;
Kappa Delta Pi 3, 4; Class Treasurer 3; Senior Committee
Chairman 4.

CHARLES R. ANDREWS
West Pittston

English, Spanish

Class Vice President 1, President 2; Senior Committee
Chairman 4; *Maroon and Gold* 1, 2, 3, 4, Editorial Board
2, 3, Business Manager 4; *Olympian* 1, 2, 4, Editor 2;
Track 1; FTA 4; Kappa Delta Pi 3, 4, President 4; Phi
Sigma Pi 3, 4; Dorm Men's Association 2, 3, 4; Day Men's
Association 1; OBITER 4; Poetry Club 1; Wesley Fellow-
ship 1; College Council 2, 3; *Who's Who in American
Colleges and Universities*.



J. ANDERSON



C. ANDREWS

CONSTANCE BAUER
Slatington

Speech Correction, English

Women's Chorus 1; Bloomsburg Players 1, 2, 3, Public Play 3; FTA 4; Waller Hall Association 1, 2, 3, 4.

PAUL L. BENNETT
Plymouth

Science, Geography

Science Club 1, 2, 3, 4; FTA 3, 4; Dorm Men's Association 1, 2, 3, 4; Day Men's Association 4; Band 1; Track Manager 2.



C. BAUER



P. BENNETT

BENJAMIN A. BURNES
Bloomsburg

Science, Social Studies

Football 1, 2; Men's Glee Club 1, 3; Bloomsburg Players 2, 3; Science Club 2, 3; Track 2, 3; FTA 4.

W. LEONARD CARSON
Mt. Carmel

Biological Science, Social Studies

Day Men's Association 1, 2, 3, 4; Science Club 2, 3, 4; Poetry Club 1, 2, 3, 4; Treasurer 1, 2, 4, President 3; Kappa Delta Pi 3, 4.



B. BURNES



W. CARSON

J. ALFRED CHISCON
Kingston

Science, Mathematics

OBITER 2, 3, 4, Editorial Board 3, Editor-in-Chief 4; *Maroon and Gold* 1, 2, 3, 4, News Editor 1, Associate Editor 2, Editor-in-Chief 3; Phi Sigma Pi 3, 4, Treasurer 4; Kappa Delta Pi 3, 4, Vice President 4; Science Club 1, 2, 3; *Olympian* 4; College Council 3, 4; Senior Committee Chairman 4; FTA 4; Assembly Committee 2, 3, 4; Calendar Committee 2; Bloomsburg Players 1, 4; Athenaeum Club 1; Men's Glee Club 1, 2; Dorm Men's Association 1, 2, 3, 4; *Who's Who in American Colleges and Universities*.

JOAN A. CURILLA

Speech Correction, English

Women's Chorus 1, 2, 3; College Trio 1, 2, 3; Bloomsburg Players 1, 2, 3, Public Play 2, 3; Alpha Psi Omega 3; Sigma Alpha Eta 2, 3; *Maroon and Gold* 4; FTA 4; Waller Hall Association 1, 2, 3, 4; College Council 3.



A. CHISCON



J. CURILLA

ANTOINETTE M. CZERWINSKI
Mt. Carmel

English, Social Studies

Athenaeum Club 1, 2; Women's Chorus 1; *Maroon and Gold* 2, 3; Bloomsburg Players 3, 4; Alpha Psi Omega 4; Calendar Committee 3; FTA 3, 4; Waller Hall Association 1, 2, 3; Day Women's Association 4; Newman Club 1, 2, 3.

JOHN E. DENNEN
Exchange

Science, Mathematics

Day Men's Association 1, 2, 3, 4, Secretary 4; Science Club 3, 4, Treasurer 4; Newman Club 1, 2, 3, 4, Vice President 3; Bloomsburg Players 1; Baseball 3, 4; Phi Sigma Pi 4; OBITER 4; Varsity Club 4; FTA 3, 4.



A. CZERWINSKI



J. DENNEN



S. ERWINE



S. EVELAND

SHELDON ERWINE

Shickshinny

Social Studies, Geography

Day Men's Association 1, 4; Dorm Men's Association 2, 3, 4; FTA 3, 4; Science Club 1, 2; Knox Fellowship 2; Gamma Theta Upsilon 3, 4.

SHIRLEY EVELAND

Berwick

Science, Mathematics

Science Club 1, 2, 3, 4, Vice President 3; Day Women's Association 1, 2, 3, 4; *Maroon and Gold* 2, 3, 4; OBITER 3, 4, Editorial Board 4; Awards Committee 2, 3; Bulletin Board Committee 3; Fashion Show 1, 2, 3, 4; Hospitality Committee 2; Lounge Committee 3; Senior Committee Chairman 4; FTA 3, 4.



J. FRONCEK



F. GALLO

JOSEPH R. FRONCEK

West Wyoming

Science, Geography

Science Club 1, 2, 3, 4; Men's Glee Club I; Newman Club 1, 2, 3, 4; FTA 3, 4; Gamma Theta Upsilon 3, 4, President 4; Day Men's Association 2, 3, 4; Dorm Men's Association 1; Hospitality Committee 3; Kappa Delta Pi 3, 4.

FRANK B. GALLO

Ashland

Social Studies, Geography

Football 1, 2; Basketball 1; Track 1, 2; Aviation Club 3; FTA 3, 4.

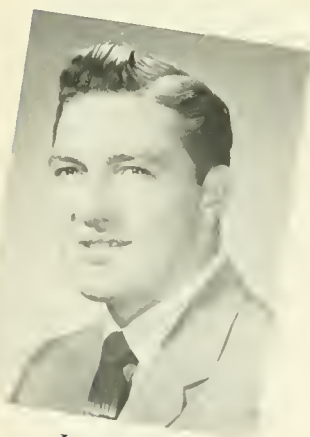

J. GLOSEK



R. GRABOWSKI

JOSEPH STANLEY GLOSEK

Shamokin

Social Studies, Geography

Football 1, 2, 3, 4; Baseball 1, 2, 3, 4; Dorm Men's Association 1, 2, 3, 4; Day Men's Association 4; Varsity Club 1, 2, 3, 4; FTA 4.

RICHARD R. GRABOWSKI

Nanticoke

Speech Correction, History

Bloomsburg Players 1, 2; Sigma Alpha Eta 3, 4; FTA 4.

FRANK S. GURZYNSKI

Mocanaqua

Mathematics, Social Studies

Aviation Club 1; *Maroon and Gold* 2, 3, 4; FTA 4; Day Men's Association 1, 2, 3, 4; Phi Sigma Pi 4.

PAUL D. HARDING

Muncy

Biological Science, Physical Science

Day Men's Association 1, 2, 3, 4; Science Club 1, 2, 3.



F. GURZYNSKI



P. HARDING

KENNETH H. HIDLAY
Bloomsburg

Social Studies, Geography

Band 1, 2, 3, 4; Baseball 1; Gamma Theta Upsilon 2, 3, 4; Treasurer 3; Secretary 4; Day Men's Association 1, 2, 3, 4; FTA 4.

CARL K. HINGER
West Hazleton

Mathematics, Science

Band 1, 2, 3; Basketball 1, 2; Track 1; FTA 4; Orchestra 1; Phi Sigma Pi 4.



K. HIDLAY



C. HINGER

BETTY M. HOOVER
Halifax

English, Mathematics

Women's Chorus 1; *Maroon and Gold* 2, 3, 4; Editorial Board 2, 3, 4; OBITER 4; Copy Editor 4; Kappa Delta Pi 3, 4; Secretary 4; FTA 4; *Pilot* 3; Associate Editor 3; Waller Hall Association 1, 2, 3, 4; Waller Handbook 3; Assistant Editor 3; Day Women's Association 4; SCA 1.

GERALD EUGENE HOUSEKNECHT
Bloomsburg

English, Social Studies

College Council 3, 4; Assistant Treasurer 3; Day Men's Association 1, 2, 3, 4; President 4; Hospitality Committee 3; *Pilot* 3; Associate Editor 3; Kappa Delta Pi 3, 4; Alpha Psi Omega 2, 3, 4; Bloomsburg Players 1, 2, 3, 4; President 4; Public Play 1; Basketball Tournament 2; SCA 1, 2, 3, 4; President 2; Vice President 3; Men's Glee Club 1, 2; College Choir 3; *Maroon and Gold* 3; FTA 3, 4; LSA 1, 2, 3, 4; *Who's Who in American Colleges and Universities*.



B. HOOVER

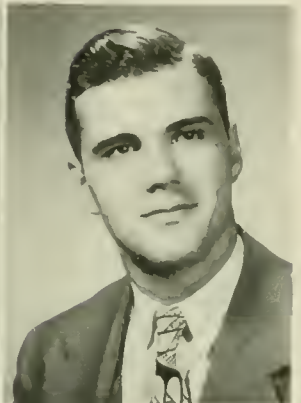

G. HOUSEKNECHT

JOSEPH D. ILES, JR.
Hazleton

Social Studies, Geography

Aviation Club 1, 2; Gamma Theta Upsilon 2, 3, 4; Day Men's Association 1, 2, 3, 4; Canterbury Club 1, 2; FTA 3, 4.

THOMAS J. JOHNSON
Wilkes-Barre

Mathematics, Social Studies

OBITER 3, 4; Sales Manager 3; *Maroon and Gold* 3, 4; Men's Glee Club 2; College Choir 3; Band 3; Athenaeum Club 1; FTA 3, 4; Kappa Delta Pi 3, 4; Dorm Men's Association 2, 3; Day Men's Association 1, 4.



J. ILES



T. JOHNSON



M. JONES



J. KESSLER

MERLYN W. JONES
Wilkes-Barre

Science, Mathematics

Dorm Men's Association 1, 2, 3, 4; President 4; Varsity Club 1, 2, 3, 4; Treasurer 3; Football 1, 2, 3, 4; Phi Sigma Pi 3, 4; OBITER 4; *Pilot* 3; Dining Room Committee 3, 4; Basketball Tournament 2, 3, 4; Baseball Manager 1, 2, 3, 4; College Council 4.

JAMES L. KESSLER
Danville

Science, Mathematics

Science Club 1, 2, 3; Day Men's Association 1, 2, 3, 4; Treasurer 4; Kappa Delta Pi 3, 4.



J. KISSINGER



J. KOPEC

JOSEPH D. KISSINGER
Millersburg

Physical Science, Mathematics

Band 1, 2, 3, 4; Orchestra 1; Kappa Delta Pi 4. Treasurer 4; Phi Sigma Pi 4; OBITER 1; FTA 4; Science Club 4; Dorm Men's Association 1, 2, 3, 4.

JEROME S. KOPEC
Forty Fort

Spanish, English

Track 1, 2, 3, 4; Basketball 1, 2, 3, 4; Football 2, 3; FTA 4; Phi Sigma Pi 3, 4; *Maroon and Gold* 1; Varsity Club 2, 3, 4; Dorm Men's Association 1, 2, 3, 4; Basketball Tournament 1, 2, 3, 4.



S. KSANZNAK

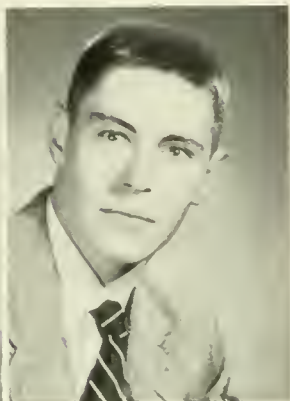

J. LAIDACKER

STANLEY L. KSANZNAK
West Hazleton

Science, Mathematics

Day Men's Association 1, 2, 3, 4; Science Club 3, 4; FTA 3, 4; Newman Club 1; Wesley Fellowship 4; Hospitality Committee 3; *Maroon and Gold* 4.

JOHN LAIDACKER
Bristol

Social Studies, Geography

Gamma Theta Upsilon 3, 4; SCA 2, 3, 4; FTA 3, 4; Knox Fellowship 1, 2, 3. Treasurer 2, 3; *Maroon and Gold* 1; Dorm Men's Association 1, 2, 3; *Pilot* 1.



J. LUCHS

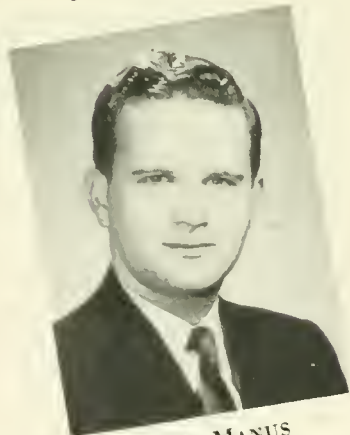

A. McMANUS

JAMES K. LUCHS
Bloomsburg

Science, Mathematics

Day Men's Association 1, 2, 3, 4; Talent Show 1; Bloomsburg Players 1, 2, 3, 4. Public Play 1, 2; Science Club 1, 2, 3, 4; Track 1, 2, 3, 4; Kappa Delta Pi 3, 4; Alpha Psi Omega 3, 4; Wesley Fellowship 2, 3, 4.

ALBERT J. McMANUS
Mt. Carmel

Science, Mathematics

Maroon and Gold 1, 2, 3. Advertising Manager 2. Business Manager 3; OBITER 3, 4. Business Manager 4; Phi Sigma Pi 3, 4; Newman Club 1, 2, 3, 4. President 3, 4; Aviation Club 1, 2, 3, 4; CGA Committee Chairman 3; Day Men's Association 1; Dorm Men's Association 2, 3, 4; FTA 3, 4. President 4; College Council 1.

JOHN W. NEMETZ
Shamokin

History, Geography

Sigma Alpha Eta 2, 3; FTA 4; Dorm Men's Association 1, 2, 3; Day Men's Association 4; Varsity Club 1, 2, 3, 4; Football 1, 2, 3, 4; Aviation Club 1, 2, 3; Track 1, 2, 3, 4; *Maroon and Gold* 2.

NANCY NOZ
Berwick

Science, Social Studies

Bloomsburg Players 1, 2, 3, 4; Science Club 2, 3, 4; *Maroon and Gold* 1, 2, 3; Day Women's Association 1, 2, 3, 4; OBITER 3; FTA 4.



J. NEMETZ



N. NOZ

JOSEPH E. ONDRULA
Johnstown

Social Studies, Spanish

Varsity Club 2, 3, 4; Basketball 2, 3, 4; Newman Club
1, 2, 3, 4; FTA 3, 4; Dorm Men's Association 2, 3, 4.

BARNEY OSEVALA
Shamokin

Speech Correction, Social Studies

Football 1, 2, 3, 4; Varsity Club 1, 2, 3, 4; Sigma Alpha
Eta 3, 4; FTA 4.



J. ONDRULA

B. OSEVALA

WILLIAM E. OTTAVIANI
Mildred

Social Studies, English

Men's Glee Club 1, 2; *Maroon and Gold* 1, 2, 3, 4; Blooms-
burg Players 1, 2, 3, 4, Vice President 3, Public Play 3;
Athenaeum Club 2, 3; FTA 3, 4; Alpha Psi Omega 3, 4,
President 4; Class Treasurer 4; Dorm Men's Association
1, 2, 3; Day Men's Association 4; Election Board 2, 3, 4;
Newman Club 2, 3, 4, Treasurer 4.

DONALD D. PETERSON
Berwick

Speech Correction, Social Studies

Football 1, 2; Sigma Alpha Eta 3, 4; Dorm Men's Associa-
tion 1, 2; Day Men's Association 3, 4.

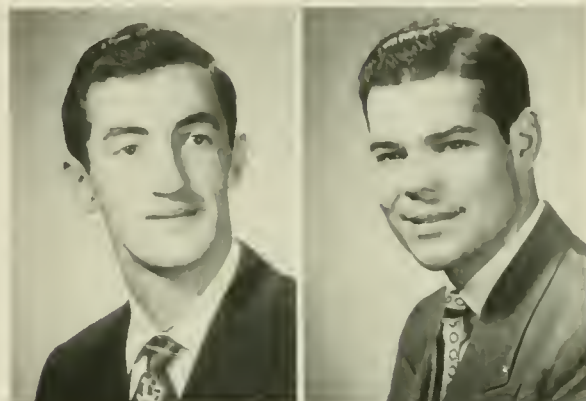

W. OTTAVIANI

D. PETERSON

RUSSELL H. RHODES
Numidia

Science, Mathematics

Science Club 1, 3; Aviation Club 2; Kappa Delta Pi 3, 4;
FTA 4.

THOMAS JOSEPH ROWLEY
Coaldale

English, History

Maroon and Gold 1, 2, 3; Assembly Committee 2, 3, 4,
Chairman 3; Athenaeum Club 2; Dorm Men's Association
1, 2, 3, 4; Day Men's Association 1, 4; OBITER 4; FTA 4.

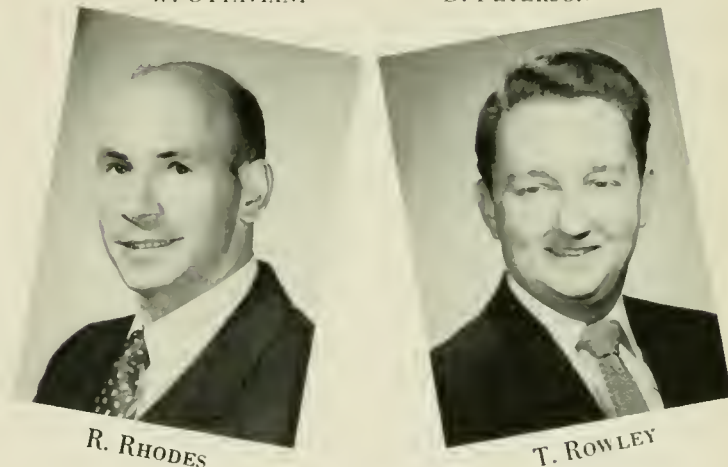

R. RHODES

T. ROWLEY

FERNE A. SOBERICK
Berwick

French, Spanish, English

Maroon and Gold 2, 3, 4, Editorial Board 3, 4; Science
Club 1, 2, 3, 4; Band 1, 2; FTA 3, 4; Day Women's
Association 1, 2, 3, 4; Customs Committee 4; OBITER 4,
Editorial Board 4; Evaluation Committee 3; Hospitality
Committee 2.

DOUGLAS A. STAUFFER
Ringtown

Speech Correction, English

Day Men's Association 1, 2, 3, 4; LSA 1; Sigma Alpha
Eta 2, 3, 4, Treasurer 4; Athenaeum Club 1, 2; FTA
3, 4; Class Vice President 3; *Maroon and Gold* 4; Phi
Sigma Pi 4.



F. SOBERICK

D. STAUFFER



T. J. STEFANIK

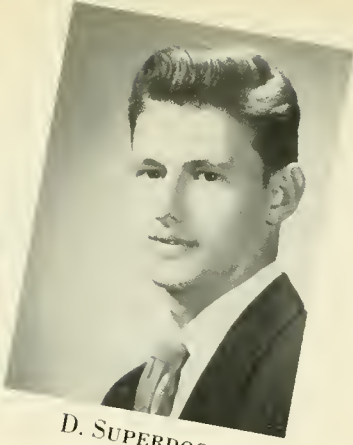

D. SUPERDOCK

THOMAS J. STEFANIK
Freeland

Social Studies, Geography

Science Club 1; Bloomsburg Players 3, 4; Newman Club 1, 2; Athenaeum Club 3, 4; Aviation Club 2; Day Men's Association 1, 2; Dorm Men's Association 3, 4; Gamma Theta Upsilon 3, 4, Treasurer 3; FTA 3, 4.

DAVID A. SUPERDOCK
Freeland

Physical Science, Mathematics

Olympian 2, Associate Editor 2; Science Club 1; Newman Club 1; Class President 3; Dining Room Committee 4; FTA 4; College Council 3; Phi Sigma Pi 3, Assistant Secretary 4; Day Men's Association 1; Dorm Men's Association 2, 3, 4; Kappa Delta Pi 3, 4; *Who's Who in American Colleges and Universities*.

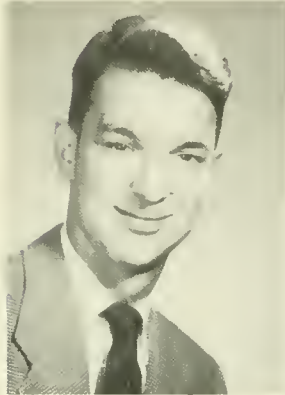

R. VON DRACH



K. WAGNER

ROBERT VON DRACH
Pottstown

Speech Correction, English

OBITER 4; Bus. Ed. Club 1, 2; Social Recreation Committee 2, 3; Freshman Class Adviser 3; Hospitality Committee 2; Men's Glee Club 1, 2; College Choir 3, 4, President 3; Bloomsburg Players 1, 2, 3, 4, Public Play 1, 2, Vice President 2, 4, President 3; Lounge Committee 1; *Maroon and Gold* 1, 2, 3, 4, News Editor 3, 4; Sigma Alpha Eta 3, 4; Alpha Psi Omega 3, 4; FTA 3, 4.

KENNETH D. WAGNER
Bloomsburg

Science, Social Studies

Aviation Club 1, 2; Science Club 3, 4; FTA 3, 4; Day Men's Association 1, 2, 3, 4.



H. WILLIAMS

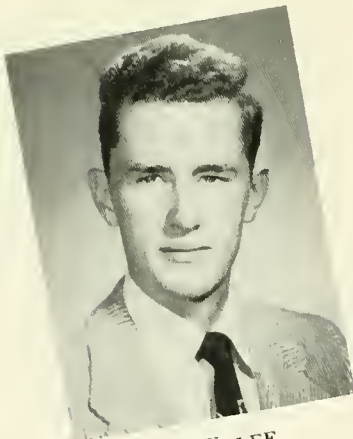

S. WOLFE

HARRIET WILLIAMS
Old Forge

English, French

Maroon and Gold 1, 2, 3, 4, Editorial Board 3, Editor-in-Chief 4; College Council 3, 4; *Olympian* 1, 2, Humor Editor 2; OBITER 4, Editorial Board 4; Election Board 1, 2, 3, 4; Waller Hall Association 1, 2, 3, 4; Waller Handbook 2; FTA 4; Wesley Fellowship 1; Kappa Delta Pi 4; *Who's Who in American Colleges and Universities*.

STEPHEN L. WOLFE
Harrisburg

Science, Social Studies

Science Club 1; Track 1; *Olympian* 2, Associate Editor 2; *Maroon and Gold* 3, 4, Editorial Board 3, 4; OBITER 3, 4, Art Editor 3; Senior Committee Chairman 4; Band 3, 4; Day Men's Association 1, 2, 4; Dorm Men's Association 3; FTA 4.

BETTY LOUISE YEAGER
Catawissa

Social Studies, Geography

FTA 4; Band 1, 2, 3, 4; Day Women's Association 1, 2, 3, 4, Official Board 1, 2; Athenaeum Club 1; *Maroon and Gold* 2; Gamma Theta Upsilon 3, 4, Vice President 4; Wesley Fellowship 3.

CHARLES J. YESSON
Edwardsville

Science, Social Studies

Track 1, 2, 3, 4; Basketball 1; *Maroon and Gold* 1, 2; Band 2; Dorm Men's Association 1, 2, 3, 4; FTA 3, 4; Pep Committee Chairman 3; Dining Room Committee 4; Aviation Club 4; Day Men's Association 1; Basketball Tournament 1, 2, 3.



B. YEAGER

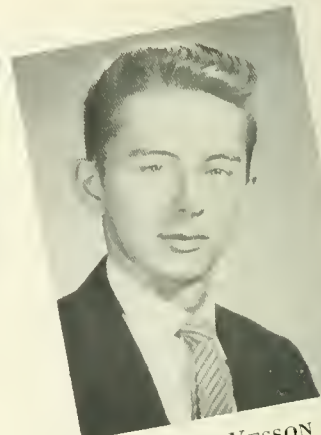

C. YESSON

Senior Directory 1954

BUSINESS

Balent, Eleanor B. 113 McLean, Dupont, Pa.
 Berry, Edgar F. 258 Broad, Montoursville, Pa.
 Bittner, Anna K. Woodlawn, Milroy, Pa.
 Cherrington, John Robert 416 Center, Bloomsburg, Pa.
 Collins, Delcey (Sharretts) Route No. 1, Sunbury, Pa.
 Crisci, Michael 608 Jenkins, West Pittston, Pa.
 Del Monte, Fred 14 North Cherry, Shamokin, Pa.
 Doyle, Dolores 31 North Vine, Mount Carmel, Pa.
 Forschner, Richard R. R. D. No. 1, White Haven, Pa.
 Garrison, Robert 79 Grant, Schickshinny, Pa.
 Gavio, Francis 905 Alter, Hazleton, Pa.
 Gengenbach, Ann Brownsville Road, Trevoise, Pa.
 Grant, Rose Marie 539 Broadway, Bethlehem, Pa.
 Hantjis, Anthony 204 East Third, Berwick, Pa.
 Hoffman, Sara Jane 611 West Main, Annville, Pa.
 Jacobs, William 19 Harding, Manchester, Pa.
 Jones, Franklin Edward 215 Vine, Milton, Pa.
 Kirk, Kenneth 317 Tripp, West Wyoming, Pa.
 Knecht, Alfred R. D. No. 1, Northumberland, Pa.
 Longo, Edmund Fourth, Kelayres, Pa.
 McAnall, Kenneth 502 East Fourth, Bloomsburg, Pa.
 McCarthy, Judith (Fry) 515 West Market, Williamstown, Pa.

Miller, Reed 145 West Fifth, Mifflinville, Pa.
 Montague, Ruth Ann 209 East Front, Danville, Pa.
 Neugard, Mae Hegin, Pa.
 Newhart, Jean Tannersville, Pa.
 O'Loughlin, Patricia 1314 Butler, Easton, Pa.
 Oney, Robert West Center, Shevertown, Pa.
 Plafcan, Robert R. D. No. 3, Bloomsburg, Pa.
 Shamp, Charles B. 343 South Second, Sunbury, Pa.
 Shamro, Jeanne 225 Vine, Forest City, Pa.
 Skammer, David 236 Zerbey, Kingston, Pa.
 Smith, Keith 140 Poplar, Kingston, Pa.
 Steinbach, Ronald 456 New, Freemansburg, Pa.
 Trocki, Daniel 3 Roosevelt, Edwardsville, Pa.
 Uhrich, Sarae 344 South Second, Lebanon, Pa.

ELEMENTARY

Albano, Joseph 43 North Manning, McAdoo, Pa.
 Albertson, Myra Main, Dewart, Pa.
 Bauer, Judith R. D. No. 2, Sunbury, Pa.
 Benner, Gloria Elaine 38 East Main, Lititz, Pa.
 Bogardus, Marion 203 West Third, Bloomsburg, Pa.
 Boyle, Patricia Eileen 63 South Laurel, Hazleton, Pa.
 Bucher, Barbara 303 Pine, Catawissa, Pa.
 Castle, Robert 80 North Landon, Kingston, Pa.
 Colone, Joseph 351 East, Bloomsburg, Pa.
 Davenport, James G. 14 Ransom, Plymouth, Pa.
 De Paul, Mary 617 Mulberry, Berwick, Pa.
 Dinger, Russell 532 Catherine, Bloomsburg, Pa.
 Dotter, Sharon 168 Madison, Wilkes-Barre, Pa.
 Dreibelbis, Mary Ruth 439 Jefferson, Bloomsburg, Pa.
 Edwards, Patricia 120 East Walnut, Kingston, Pa.
 Eunson, Faith 596 East Second, Bloomsburg, Pa.
 Evans, Jeannanne Box 356, Eddington, Pa.
 Fedrigo, Olive Jean Box 3, Nuremberg, Pa.
 Fry, Ruth Ann 436 East Fifth, Berwick, Pa.
 Gerhard, Sylvia 239 East, Bloomsburg, Pa.
 Gray, Harry 237 West Main, Bloomsburg, Pa.
 Gunton, Nancy R. D. No. 1, Nozen, Pa.
 Haupt, Margaret Costello, Austin, Pa.
 Havard, Joan 616 East Center, Mahanoy City, Pa.
 Heisley, Joanne 35 East Main, Bloomsburg, Pa.
 Hendershot, Thelma 278 Charles, Luzerne, Pa.
 Hess, Patricia R. D. No. 2, Oragneville, Pa.
 Hughes, Janet 120 East Second, Bangor, Pa.
 Johnson, John 430 East Main, Plymouth, Pa.
 Jones, Blandford Baber, Pottsville, Pa.
 Kallenbach, George Shartlesville, Pa.
 Keim, Edna 124 North Rock, Shamokin, Pa.
 Kelshaw, Joan 38 Franklin, Weatherly, Pa.
 Kissinger, Flora 501 South Market, Shamokin, Pa.
 Korba, Rose Pleasant Mount, Pa.
 Kornfeld, Ann 1043 First, Croydton, Pa.
 Levandosky, Jean 324 West Fourth, Northumberland, Pa.
 Long, John A. Jr. Baylor Heights, Watsonson, Pa.
 Makowski, Phyllis 342 McIrose, Keiser, Pa.
 Martz, Mary Ann 513 Edwards, Pottsville, Pa.
 Marr, Howard 809 Center, Shamokin, Pa.
 Masanovich, George 130 East Green, West Hazleton, Pa.
 McCauley, Jevita 1248 West Coal, Shenandoah, Pa.
 McLaren, Phyllis 2220 East South, Orlando, Florida
 Mont, Bernard R. D. No. 2, Hunlock Creek, Pa.

Morgan, Margaret Jeane 1025 Snyder, Scranton, Pa.
 Moyer, Arlene Millerstown, Pa.
 Noll, Margaret 220 Center, Milton, Pa.
 Nunn, William 454 East Eighth, Wyoming, Pa.
 Paige, Phyllis Park Manor, Watsonstown, Pa.
 Parrish, Marie 543 Northampton, Kingston, Pa.
 Richardson, Donald R. D. No. 2, Hunlocks Creek, Pa.
 Rinehimer, Shirley R. D. No. 1, Wapwallopen, Pa.
 Ruffing, Charles Locust Gap, Pa.
 Rutkoski, Helen Claire 667 E. Northampton, Wilkes-Barre, Pa.

Schullery, Louise 16 Walnut, Delano, Pa.
 Shultz, Margaret 315 Water, Danville, Pa.
 Shuman, Carol (Vought) R. D. No. 3, Bloomsburg, Pa.
 Snierski, Rosemary 176 Reynolds, Plymouth, Pa.
 Stoehr, Charlotte 35 Cambria, Plymouth, Pa.
 Taylor, Janice (Pugh) 54 Manhattan, Ashley, Pa.
 Teter, Catharine Residence Park, Palmerton, Pa.
 Tovey, Nancy R. D. No. 1, Danville, Pa.
 Traver, Jeanette R. D. No. 5, Tunkhannock, Pa.
 Vanderslice, Betty Jean 360 West Fifth, Bloomsburg, Pa.
 Walker, Mary (Ledyard) New Milford, Pa.
 Walter, Marjorie 518 Center, Milton, Pa.
 Walters, Margaret South Second, Catawissa, Pa.
 Walters, Shirley R. D. No. 2, Hunlock Creek, Pa.
 Watts, Sarah Main, Millville, Pa.
 Williams, Floyd 23 Ross, Ashley, Pa.
 Williams, Mary Jo Chase Rd., Trucksville, Pa.
 Williams, Rachel 408 West Third, Nescopeck, Pa.
 Wirth, Jay 1208 Susquehanna, Sunbury, Pa.
 Yeager, Elaine (Gunther) 1408 Spring Garden, Berwick, Pa.

Yencha, Shirley 11 West North, Wilkes-Barre, Pa.

SECONDARY

Aagaard, Stanley Box 106, Raubsville, Pa.
 Anderson, John 200 Hand St., Jessup, Pa.
 Andrews, Charles 299 Baltimore, West Pittston, Pa.
 Bauer, Constance 677 West Church, Slatington, Pa.
 Bennett, Paul 380 West Main, Plymouth, Pa.
 Burness, Benjamin 525 North Vermont, Atlantic City, N. J.
 Carson, W. Leonard 246 West Third, Mount Carmel, Pa.
 Chiseon, J. Alfred 45 North Goodwin, Kingston, Pa.
 Curilla, Joan 8 East Independence, Shamokin, Pa.
 Czerwinski, Antoinette 124 South Maple, Mount Carmel, Pa.
 Dennen, John R. D. No. 3, Danville, Pa.
 Erwine, Sheldon 29 North Main, Shickshinny, Pa.
 Eveland, Shirley 1843 Heights Road, Berwick, Pa.
 Froncek, Joseph 531 Sperling, West Wyoming, Pa.
 Gallo, Frank 938 Center, Ashland, Pa.
 Glosek, Joseph 1500 West Nelson, Shamokin, Pa.
 Grabowski, Richard 368 East Ridge, Nanticoke, Pa.
 Gurzynski, Frank 57 Italy, Mocanaqua, Pa.
 Harding, Paul R. D. No. 1, Muncy, Pa.
 Hidlay, Kenneth 242 Penn, Bloomsburg, Pa.
 Hinger, Carl 330 Winters, West Hazleton, Pa.
 (Hoover), Betty Wolfe R. D. No. 2, Halifax, Pa.
 Houseknecht, Gerald 435 West First, Bloomsburg, Pa.
 Iles, Joseph 37 West Ninth, Hazleton, Pa.
 Johnson, Thomas 17 West Hollenback, Wilkes-Barre, Pa.
 Jones, Merlyn 123 Wyoming, Wilkes-Barre, Pa.
 Kessler, James 104 Upper Mulberry, Danville, Pa.
 Kissinger, Joseph 770 Union, Millersburg, Pa.
 Kopec, Jerome 15 Murray, Forty-Fort, Pa.
 Ksanznak, Stanley 343 East Green, West Hazleton, Pa.
 Laidacker, John 3330 Maple, West Bristol, Pa.
 Luchs, James 18 West Third, Bloomsburg, Pa.
 McManus, Albert 41 North Walnut, Mount Carmel, Pa.
 Noz, Nancy 224 South Third, Berwick, Pa.
 Ondrula, Joseph 315 Chestnut, Johnstown, Pa.
 Osevala, Barney 405 South Rock, Shamokin, Pa.
 Ottaviani, William Main, Millford, Pa.
 Peterson, Donald 1215 Sp. Gd., Berwick, Pa.
 Rhodes, Russell R. D. No. 3, Catawissa, Pa.
 Rowley, Thomas 143 Second, Coaldale, Pa.
 Soberick, Ferne 204 West Front, Berwick, Pa.
 Stauffer, Douglas 148 West Main, Ringtown, Pa.
 Stefanik, Thomas 962 Chestnut, Freeland, Pa.
 Superdock, David 425 Green, Freeland, Pa.
 Von Drach, Robert 60 King, Pottstown, Pa.
 Wagner, Kenneth 495 West Main, Bloomsburg, Pa.
 Williams, Harriet 1024 Main, Old Forge, Pa.
 Wolfe, Stephen 1809½ North Fifth, Harrisburg, Pa.
 Yeager, Betty Louise 520 Mill, Catawissa, Pa.
 Yesson, Charles 55 Belles, Edwardsville, Pa.

Seniors



Join your ALUMNI ASSOCIATION, and keep your membership active through the years. Annual dues of \$2.00 will include a year's subscription to the ALUMNI QUARTERLY. This magazine, which appears four times a year, will keep you informed of the activities of your classmates, and the events happening on the campus. A three year membership (\$5.00) will bring you also the 72 page booklet "Bloomsburg Through the Years."

Our Object:

"To Keep the Door of Opportunity
Open for Worthy American Youth."

Our Slogan:

"Every Graduate of Bloomsburg an Active Mem-
ber of the ALUMNI ASSOCIATION."

All Dues Should Be sent to:

DR. E. H. NELSON
President, Alumni Association

State Teachers College
Bloomsburg, Pennsylvania



DR. E. H. NELSON



Al's Men's Shop

134 E. Main St.
BLOOMSBURG
Telephone 2974



SNEIDMAN'S JEWELRY STORE

130 E. Main

Phone 1729

COMPLIMENTS of Al's Cafe

. . . with an interest in school and
community . . .



Scholarship Awards

FIRST NATIONAL BANK OF MILLVILLE



RACUSIN'S

106 E. Main St.



COMPLIMENTS

of

MERCK and COMPANY

DANVILLE

BART PURSEL

BLOOMSBURG

Clothing for Men and Boys

Dry Cleaning

Class Rings, Club Pins, Diplomas, Medals, Trophies
Commencement Announcements

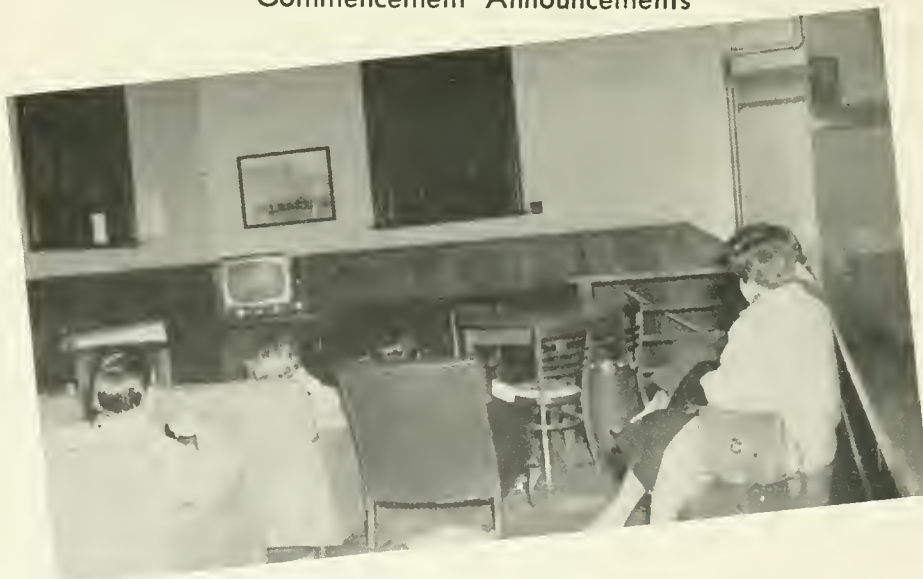

L. G. Balfour Company

Amby Nolan, Miners Bank Building, Wilkes Barre, Pa.

Compliments of . . .



SNYDER'S DAIRY

BLOOMSBURG . . . CATAWISSA . . . DANVILLE



THE DIXIE SHOP

26 E. Main

CLEWELL'S ICE CREAM

Dairy Products of Columbia County
for over 50 years.

Berwick Creamery

H. B. LOW and SON, INC.

Phone 1027



Compliments of . . .



MANUFACTURERS . . .

Velvet Axminster Wilton Cotton
Carpets and Rugs

THE
MAGEE CARPET COMPANY
BLOOMSBURG, PA.



WISE
POTATO CHIPS
 . . . that extra fine quality . . .



Temple of Music
 59 E. Main St. Bloomsburg

Joseph C. Neibert

44 W. Main St.
 BLOOMSBURG
 Phone 162

Best Wishes of . . .

. . . goodies for the
 Waller Christmas
 party . . .



VAUGHN'S

DAINTY BREAD . . . FAMOUS ROLLS . . . DAINY SWEETS



**Rock's
Restaurant**
THE HOME OF FINE FOOD

COMPLIMENTS OF . . .

**The
Economy Stores**

Best Wishes of . . .

**FELLIN'S
JEWELRY STORE**

Hotel Magee

. . . for the rest of your life . . .



THE WAFFLE GRILL



**CONFAIR'S
BEVERAGE COMPANY**
BERWICK



HESS'
BAR AND GRILL

MILLER OFFICE SUPPLY
and
EQUIPMENT COMPANY

7 East Main Street
BLOOMSBURG



LEE-PAT'S

Cain's Pharmacy

R. R. CAIN, Pharmacist

108 MILL ST.

DANVILLE



The
Pine Barn
Inn

Compliments of
EPPLEY'S
DRUG STORE

ROUTE 11

DANVILLE



VINCENT'S
HABERDASHERY
BERWICK

Compliments of

F. W. Woolworth

THRIFT
SHOE STORES

ARCUS'

... for a prettier you ...



Flowers
from
DILLON'S

H. B. SHARPLESS

Hardware
and
Gifts

The FLAGSHIP

New Bloomsburg-Berwick Highway



NESPOLI

Jewelers
BERWICK



DEISROTH'S

Bloomsburg's
Friendly Place to Shop

Best Wishes of WATTS HOTEL



Danville



Compliments of
**THE NEW CAR AND TRUCK DEALERS
ASSOCIATION**



Best Wishes of
TENNYTOWN MOTEL



The
BERWICK BANK

MILLER ZEISLOFT AND SON
Carburetor and General Repairing
Car Washing and Greasing
PHONE 9162 BLOOMSBURG



SUNSHINE LAUNDRY



Best Wishes of
JIMI-JAC'S Coffee Shop

GEISTWITE STUDIOS

Bloomsburg, Pa.



Congratulations from . . .
ROBERT N. SOMERVILLE
PHOTOGRAPHER



LOGAN'S JEWELRY STORE



RITTER'S STATIONERY

Main Street
Bloomsburg, Penna.



CONGRATULATIONS FROM
Sunbury
Coca-Cola
Bottling Works, Inc.

Best Wishes of
DR. R. W. MARTIN
J. J. MILLER
J. M. YOUNG



QUINT'S ART SUPPLIES



Best Wishes of

A FRIEND

Index

Advertising	162-75	Garinger, A.	43	Newman Club	107
All-State Champs	50	Gehrig, E.	28, 76, 137	Noetling Hall	17
Alpha Psi Omega	73	Gillman, R.	44	North, Dr. T.	130
Alumni Assoc.	162	Graduation (Jan.)	64-5	North Hall	16
Andrews, C.	75, 109, 133	Haas, Dr. F.	127	Noyes, H.	28, 138
Andruss, Dr. H. A.	128-9	Hallisy, Dr. R.	26, 90	Nurse	31
Athenaeum Club	79	Hantjis, A.	76, 88	Obiter	122-3
Aviation Club	111	Hazen, E.	27, 90	Open House	35
Baker, O.	83	Henning, M. E.	92	Ottaviani, W.	73, 81
Band	57	Herre, Dr. R.	26, 106	Phi Sigma Pi	45, 54
Baseball	118-20	Hester, J.	108	Pi Omega Pi	76
Basketball	70-2	Higgins, T.	66	President	128-9
"B" Club	56	Hinkel, E.	28, 110	Registration	18-19
Beeman, O.	29, 138	Hoch, J.	95, 104, 131	Roadside, B.	33, 53, 96
Benjamin Franklin School	19, 144	Hoffecker, M.	22	Roongo III	43
Bernot, M.	55	Holtzman, R.	54	Rowley, T.	66
Bloomsburg Players	80	Homecoming	34-5	Rummage, C.	108, 123
Book Store	65	Hoover, B.	123	Ryan, A.	33
Bower, E.	32	Hopkins, S.	31	Rygiel, W.	28, 88, 107
Boyle, P.	123	Horne, H.	96, 102	S.C.A.	110
Browning, J.	50, 119	Houseknecht, G.	81, 106, 134	Schell, G.	57
Buckingham, B.	29, 52, 73, 81	Institutional Sec.	95	Schleicher, R.	29, 54
Business Ed. Club		Jacobs, W.	132, 137	Schullery, L.	56, 96, 134
Business Mgr.	32	Johnson, T.	123	Science Club	82
Centennial Gym	116	Johnson, Mrs. W.	30, 98	Science Hall	20
Cheerleaders	2	Jones, E.	20, 72	Secretaries	66
Chiscon, A.	54, 122, 133	Jones, M.	104, 122	Senior Class	136-61
Christie, J.	97	Junior Class	112-13	Senior Directory	161
"Coed" Contest	96-7	Kappa Delta Pi	74-5	Sharretts, E.	32
College Choir	84-5	Keefer, E.	32	Shelly, H.	31, 55, 72
Connolley, E.	83, 112	Knight, A.	95	Sigma Alpha Eta	78
Connor, H.	111	Kopec, J.	120	Siscoe, E.	98
Crisci, M.	92, 132	Kubic, M.	44	Sophomore Class	98-9
Day Men's Assoc.	106	Kuster, Dr. K.	30, 83, 154	Sophomore Cotillion	61
Day Women's Assoc.	102-3	Lanterman, H.	30, 83	Stallone, S.	96
Dean of Instruction	130	Lashendock, M.	51	Stephens, J.	44, 96
Deans	26-7, 131	Librarians	32	Sterling, W.	77, 111
Del Monte, F.	132	Longo, E.	92	Superdock, D.	135
Dennen, J.	120	Long Porch	17	Sup't of Grounds	32
Department Heads	26-7	Lukac, J.	79, 110	Talent Shows:	
Derk, G.	92, 122	McCammion, L.	30, 56	Freshman	46
DeVoe, E. T.	30, 95	McCormick, J.	96	All College	62-4
Dietitian	32	McKay, K.	95, 123	Obiter	66-8
Dorm Men's Assoc.	104-5	McLaren, P.	135	Track	118-20
Dreihelhis, M.	78, 135	McManus, A.	90, 107, 123	Trefsgger, M.	123
Duff, J.	125	Macdonald, M.	27	Varsity Club	55
Engelhardt, Dr. E.	27, 90, 95	Managers (Football)	43	Varsity Dance	15, 51
Evans, Mrs. D.	30, 86	Maroon and Gold	108-9	Wagner, Dr. E.	31, 95, 138
Eyerly, B.	65	Martin, E.	124	Waldron, M.	27, 79, 102
Faculty	26, 32	Martin, P.	32	Waller Hall	9, 16
Fashion Show	117	Maupin, Dr. N.	30, 112	Waller Hall Assoc.	100-1
Fedrigon, O.	96	Mettler, B.	31	Waller Lounge	1, 17
Ference, J.	123	Miller, E.	131	Watts, G.	65
Fine, J.	126	Miller, N.	30, 57, 62, 85	Weir, C.	78
Fontana, M.	32	Mincer, J.	56	Weiser, K.	119
Football	38-42	Morgan, S.	86	Williams, B.	121
Freshman Class	52-3	Morson, H.	85, 92	Williams, H.	108, 133
Freshman Hop	69	Navy Hall	20, 139	Women's Chorus	86-7
Froncek, J.	77	Neilson, M.	67, 122	Yeager, E.	134
F.T.A.	90-1	Nelson, Dr. E.	162	Yohe, J.	27, 39, 104
Gamma Theta Upsilon	77	Nemetz, J.	50	Zackowski, T.	52





