

# OBITER



1949







# EX LIBRIS

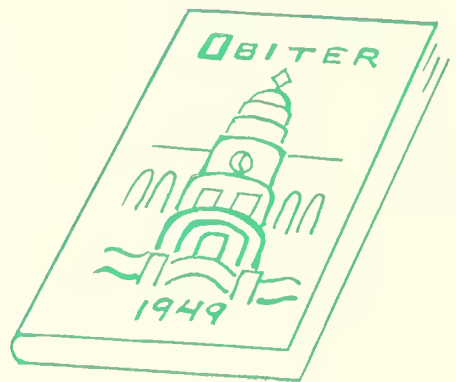

ART IMPRESSIONS  
by Nancy Swartz

*Editor*  
WAYNE VON STETTIN  
*Business Manager*  
FRANCIS J. LUCHNICK



# O B I T E R

*for nineteen hundred and forty-nine*

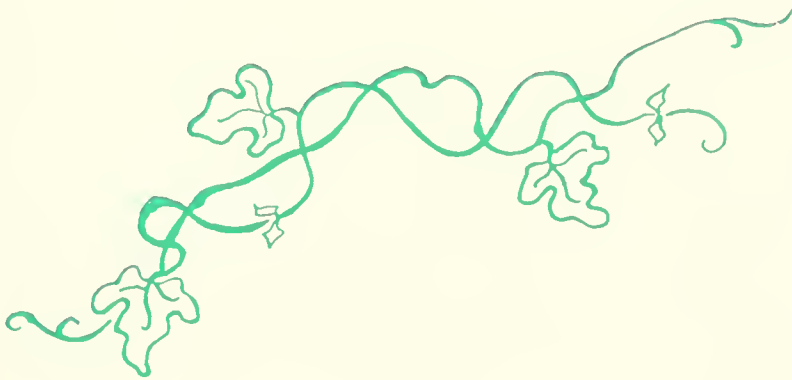

VOLUME XXXIII

*the annual publication of the student body of*  
BLOOMSBURG STATE TEACHERS COLLEGE







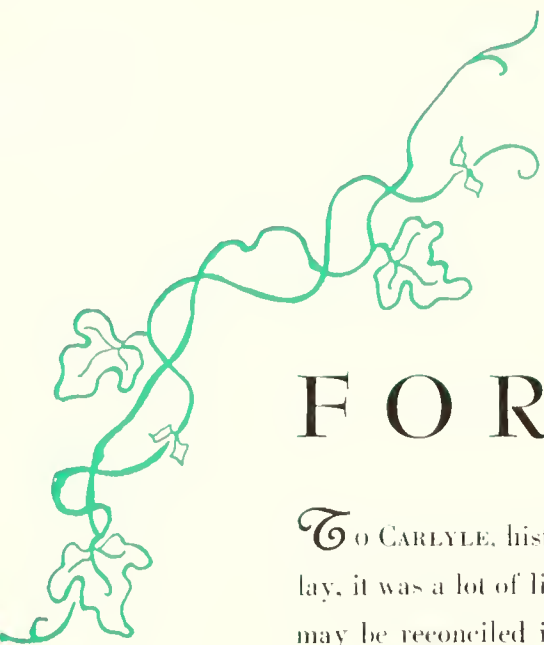

# FOREWORD

TO CARLYLE, history was the lives of great men; to Macaulay, it was a lot of little things. Both of these divergent views may be reconciled in a modern college education. There is the world of books quite naturally; but there is also the world of friends, of personalities, of organizations and activities, of sports and the will to win, of laughter, and of tears. A college annual is a faithful mosaic of college life; no book can be more typical or more personal because the subject of any college yearbook is *You*. The 1949 OBITER is a faithful representation of your experiences at Bloomsburg. Within the past four years American educational institutions have met the challenge of a changing world; you, as an undergraduate, have witnessed the impact of a government-sponsored mass educational program which threatened briefly to destroy the time-honored educational system. In this transitional year of 1949, the hustle and bustle of the post-war years have slowly subsided into the complacent drone of academic progress. Like the Ivy, education continues its growth, slowly spreading its tendrils into every nook and cranny in its inexorable search for knowledge.

# C O N T E N T S

COLLEGE

FACULTY

CLASSES

ORGANIZATIONS

ATHLETICS

ADVERTISEMENTS









## A History of Ivy Day

The increasingly rapid current of passing years has swept away a number of B. S. T. C.'s traditional observances and has caused others to become so condensed and accelerated as to be barely recognizable by early alumni. Our annual Ivy Day Exercises fall in the latter category.

When Ivy Day originated on campus, about 1909, (1911 is the first one recorded in the college scrapbook), the exercises actually consisted of a combination Ivy Day oration, Class Night program, and pre-view of Commencement, rolled into one. The 1912 program is fairly exemplary. The class of 1912 was "gowned in the class colors" and carried ropes of daisies which were the class flower. The procession started at the north end of the grove, weaving in and out of the trees until they reached "the natural stage just north of Science Hall." After planting the ivy along the northwestern corner of Institute Hall (now Carver Hall), the class, followed by friends, relatives, and alumni returned to the grove where the class song was sung, after which a welcome was extended by the class president. The Ivy Oration was then presented, followed by the awarding of class numerals to members

of the basketball and track teams. The class poem, which had been chosen previously in a contest, was recited by the author. An address was given by Prof. Dennis, a faculty member, and finally, the president of the college, Dr. D. J. Waller, spoke to the graduating class. With minor variations, this was the general procedure for the next 24 years.

Until recently, weather permitting, the exercises were held in the Grove. Before the presentation of the pergola by the class of 1916, programs were conducted on approximately the same site which the pergola now occupies, but either on a temporary wooden platform or on a grass carpet strewn with evergreens.

Although the erection of the pergola was authorized by the class of 1916, it was not finished in time for their Ivy Day program; therefore the class of 1917 was the first to use it.

The classes were once gowned uniformly in their respective class colors, but later changed to white dresses or suits with ties, sashes, or carried pennants with the class colors.

There is no record of the years 1919-1923 in the college scrapbook, but it is presumed that the programs were much like those of preceding years.





The 1924 Ivy Day introduced a new type of program, stressing poetry and the enactment of certain of the classics. These features predominated for the next five years. Part of the entertainment was described as follows: "At the sound of Pan's trumpet, twenty wood nymphs attired in costumes of green appeared from the woods beyond the pergola and gave a dance of nature." Several poetic references to ivy were made in the Ivy Oration, one of which was a portion of Dickens' lines from *Pickwick Papers*:

"Fast he stealeth on, though he wears no wings,  
And a staunch old heart has he;  
How closely he twineth, how close he clings,  
To his friend, the huge oak tree!  
Whose ages have fled, and their work decayed,  
And nations have scattered been;  
But the stout old ivy shall never fade  
From its hale and hearty green,  
Creeping where no life is seen,  
A rare old plant is the ivy green."

In 1925, Ivy Day and Class Night became more specifically divided. Many traditional features of Ivy Day, such as the class poem, class will,



prophecy and history were incorporated into the Class Night program. Also the number of lengthy speeches was radically reduced. The class song was retained in the ivy exercises and other features were substituted for those discarded. In 1925, the play "Robin Hood" was enacted by the Senior group.

In 1926 the Seniors braved chilly winds to present a Greek pageant on the pergola.

The play *Oberon and Titania* from *A Midsummer Night's Dream* was given in 1927, in addition to the usual procession, the ivy planting oration, and singing of class songs. This was the first year that a girl was chosen to give the Ivy Oration. The young woman so honored was Miss Evelyn Harris, of Berwick. Having once broken ground, the women held sway for the next four years, with four consecutive female orators.

The class of 1928 dramatized three Greek myths. Because of inclement weather, the program was held in the auditorium.





Among other outstanding features of the 1930 oration, the following anonymous reference to Ivy was included:

“Then we’ll return and seeing it on high,  
Shall read a life of living history,  
Strong tendrils and bright foliage above,  
Below torn branches and the fading leaf,  
Thus shall we do, Thus conquer, Thus fail!  
We—the common branches of one vine arise  
Sprung from this hill and nurtured ’neath these skies!”

Special features of the '31, '32, and '33 programs were folk dances and May dances which had been presented earlier in the year as part of the May Day exercises.

1934 was the first year that there were no dances or other features. The ivy was planted, the Oration given, and Miss Moore led the group in singing “Maroon and Gold” and the Alma Mater. From this year on, the Ivy Day observances were of a simple nature.

The Oration of 1935 dealt with the symbolism of ivy and its parallelism to the future of the class, as did the speeches of other years. John McGrew, the orator, said, in part: “Of course we would plan to do graduate work.

For just as the ivy needs continual nourishment to keep it alive and growing, we too need constant intellectual nourishment if we wish to attain our full growth.”

1936, which marked a quarter century of Ivy Days, was highlighted by a series of rhythm clog dances on the pergola by five senior girls. That year, for the first time, a lawn party was held for alumni, friends, and relatives, following the Ivy Day exercises. This took the place of the Class Night program, and the parties were held with few exceptions for the next seven years.

In 1943 the party was still a feature, but Class Night was also held.

1944 was a very quiet year, with little beside the Oration being scheduled.

In 1945, simple exercises were held after the Baccalaureate sermon, in the morning, and this has been the custom for the past four years.

Thus we have traced the transition of Ivy Day through the years: from the elaborate classical ceremony of the early 1900's to the brief, simple exercise of today. No matter how the formal procedure is changed to conform to the times, ivy and its symbolism will always remain the same.





### ODE ON GRADUATION

The heavy rush of somber marching strains,  
The memory of towering spires 'mid  
Groves of campus pines, forever green. . . .  
These have slipped away to fade and die,  
Deserted at last in an alien world  
That heeds not sentimental reveries.  
The tasseled square, the symbol'd cloak  
Are now but antiques of an earlier day;  
But, still, the fragile sprig of ivy  
(Inherited from keepers long gone by)  
Close-held in your firm, clenched grip,  
Is yours to emblazon, silhouette, or imprint,  
On the ever-widening, sweeping horizon.

A sprig of ivy! Mayhap it seems trivial,  
A bare reward for tasks belabored;  
Too meek in cry, too weak in its assertion  
To brave the world as does a crest of arms.  
But, no! 'tis not the stoutest sword alone  
That blades the widest, sharpest swath.

Nor brightest shield that longest clings  
To an untinged, gleaming coat of valor.

An ivy charm to unlock the chest . . .  
To unveil the hidden beacons that  
Point to roads seldom walked, if ever:  
A green-leafed emblem of philosophy  
That has but three aims to boast:  
One for the Ideals of Truth,  
One for the Light of Endeavor,  
The last for——Whatever you will:  
Your choice, as an individual,  
Yours to fill, or yours to leave blank;  
Or, yours to crowd with many hopes  
As life has seemed, to you, to promise.  
And when your foot has felt the current,  
Fast-moving, ever-pulling, never still,  
Beneath your knowledge-armored weight,  
Hold high the branch of ivy that you clasp,  
Step full upon the barge of Time,  
And journey with life to far-off ports  
That hold the garnered treasures you seek.

—JUNIOR L. EDDINGER





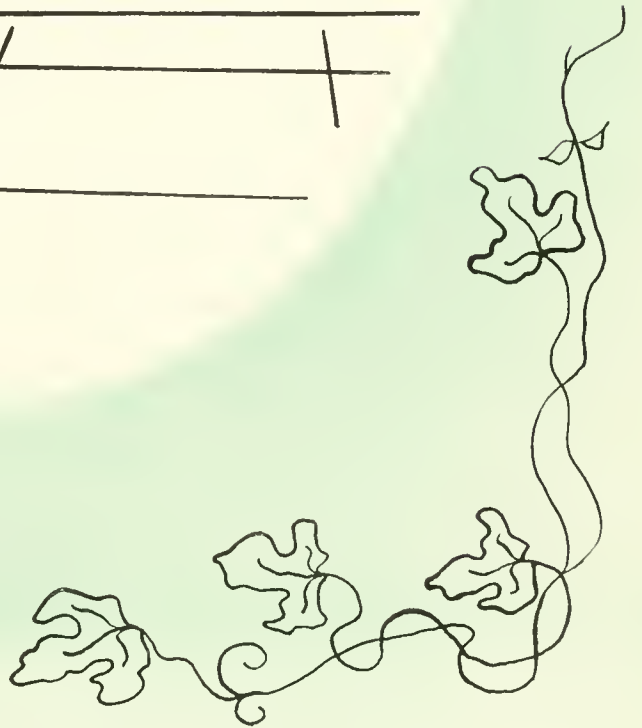
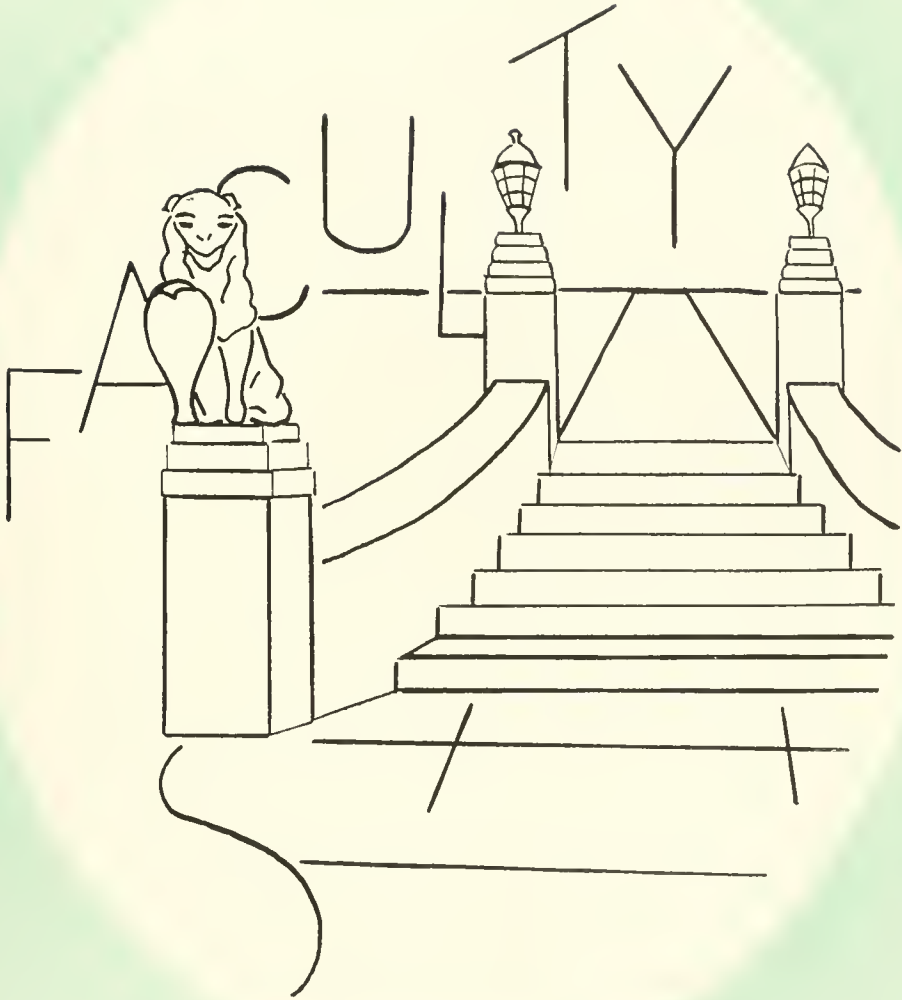



## Students

It is not long since you as Freshmen came up College Hill  
To work and play where nearby the Susquehanna flows, since time was old and things  
were still.

Like you, others saw beauty with each season pass—colors, green in summer every-  
where  
Then brown leaves fall and white snow drifting down until only pine and hemlock  
were not bare.

Year after year new students came and went until you, too, were here in this long file  
But soon you will go and others come, who in their turn will only stay awhile.

But, in a way, you do not go from here, for every student leaves something here behind.  
Something that lingers after they are gone, something that lingers on in every mind.

They studied once just where you studied now; on these same chairs they sat with  
worried brow.

They found it hard to work the problem right—the same old problems you worked  
last night.

And so you go, but still you stay behind, for something that you left here will be ours.  
To make us think of you, to hope you'll find long years of usefulness and happy hours.

*Harvey A. Andrews*

President.





## To the Senior Class

It has been my responsibility to admit you to this college, assist you in your education, recommend you for graduation and for certification as a teacher.

Now I look forward to your success as a teacher and hope that in the not too distant future you may be listed as a Master Teacher.

*Thomas J. North*

*Dean of Instruction*



TO THE CLASS OF 1949:

For my message to you I am adapting some words spoken by Plato centuries ago to the young leaders of Athens who were ready to begin their work:

We have brought you into the world to be masters of yourselves and leaders of the other citizens, and have educated you far better and more perfectly than they have been educated, and you are better able to share in the public duty. Wherefore each of you, when his turn comes, must go out into the world and play his part in life the better for having better seen than others what is the Beautiful, the True, and the Good.

Sincerely yours,

MARGUERITE KEHR,  
*Dean of Women.*

## The Deans

TO THE CLASS OF 1949:

The world seems to me a wonderful place today, and I am sure that it is just as wonderful to you. At graduation time you deserve to experience that glorious feeling of satisfaction that comes from reaching an important milestone. You have worked hard. You have made sacrifices. You have acquired training and knowledge. You possess new tools you will learn how to use in search of progress. For this is no final goal. It is but the preparation for something you want but have not achieved.

Each of you faces a challenge that calls for supreme effort and great wisdom. Before you is a responsibility to keep freedom in America. At no time in the history of the world have the stakes been higher. To preserve the dignity of the individual man. To remove the fear of want and oppression. To preserve these United States as a rock of material and spiritual strength in a world of chaos. To bring eventual peace with well-being to all people.

This responsibility is the most serious job of your generation. May your endeavors contribute to the happiness of people everywhere and thus assure your own greatest happiness.

JOHN A. HOCH,  
*Dean of Men.*





**MRS. LUCILE J. BAKER**  
*Teacher Training, Grade 1*

Western State College, Colorado, A.B.; Tri-State College, Indiana, Mus.B.; Columbia University, A.M.; Graduate Work, Pestalozzi Froebel School, Chicago, Illinois.



**EDNA J. BARNES**  
*Training Teacher, Grade VI*

McMurray College, Jacksonville, Illinois; Western State College, Macomb, Illinois, B.S.; Columbia University, M.A.; Graduate Work, University of Colorado, Columbia University.



**MRS. OLIVE PAYNE BEEMAN**  
*Art*

University of Chicago, Assoc. Ed.B., Ph.B.; Graduate Work, University of Indiana, Oswald Art School.

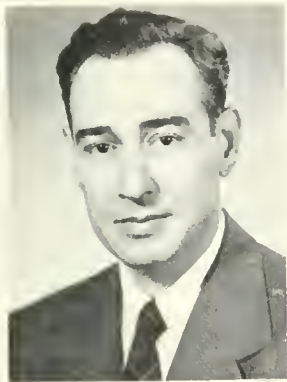

**EDWARD T. DE VOE**  
*English*

State Teachers College, Bloomsburg, Pennsylvania, B.S.; Bucknell University, M.Ed.; Graduate Work, Pennsylvania State College.



**HOWARD F. FENSTERMAKER**  
*Foreign Languages*

State Normal School, Bloomsburg, Pennsylvania; University of Michigan, B.A.; New York University, M.A.; Graduate Work, University of Pennsylvania.



**JOHN J. FISHER**  
*Psychology*

Goshen College, Goshen, Indiana, B.A.; Indiana University, M.A.; Graduate Work, University of Pennsylvania; Columbia University; University of Chicago; Ohio State University.



**WILLIAM C. FORNEY**  
*Business Education*

Temple University, B.A.; New York University, M.A.; Graduate Work, Harvard University, Chicago University.



**HARRY F. GARNER**  
*Director of Secondary Education and Placement*

University of Pittsburgh, A.B., M.Ed.; Graduate Work, Columbia University.

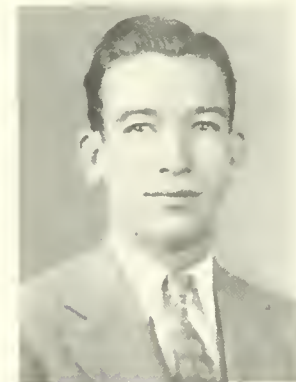

**HARRY N. GASSER**  
*Training Teacher, Grade V*

State Teachers College, Kutztown, Pennsylvania, B.S.; Pennsylvania State College, M.Ed.; Graduate Work, Temple University, Pennsylvania University, Columbia University (Teachers College).

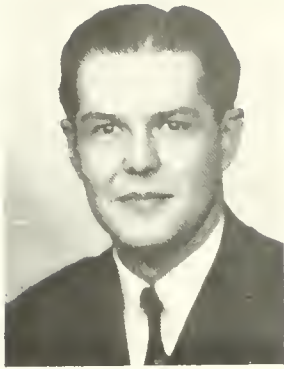

**KARL A. GEHRIG**  
*Business Education*

State Teachers College, Bloomsburg, Pennsylvania, B.S.; Northwestern University, M.B.A.; Graduate Work, Bucknell University.



**RICHARD G. HALLISY**  
*Director of Business Education*

State Teachers College, Whitewater, Wisconsin, B.Ed.; University of Iowa, M.A.; Graduate Work, University of Pittsburgh.



**EDNA J. HAZEN**  
*Director of Elementary Education*

State Normal School, Edinboro, Pennsylvania; Allegheny College, Meadville, Pennsylvania; Columbia University, B.D., M.A.; Graduate Work, New York University.



**CHARLES H. HENRIE**  
*Business Education*

State Teachers College, Bloomsburg, Pennsylvania, B.S.; Temple University, M.Ed.; Graduate Work, University of Pittsburgh; New York University.



**RALPH S. HERRE**  
*Social Studies*

Colgate University, B.S.; Teachers College, Albany, New York, M.A.; Graduate Work, Clark University, New York University, University of Buffalo, Pennsylvania State College.



**CLAYTON HINKEL**  
*Business Education*

State Teachers College, Bloomsburg, Pennsylvania, B.S.; Temple University, M.Ed.



**STEPHEN R. HOPKINS**  
*Private School of Music*

Yale University School of Music, B. of Music; Student, Tobias Mathay Piano-forte School, Royal Academy of Music, and Daleroze School, all of London, England.



**ALICE JOHNSTON**  
*Speech*

Park College, Missouri, L.B.; Columbia University, M.A.; Graduate Work, University of Wisconsin; Columbia University; University of Michigan; University of Chicago; Central School of Speech, London, England; New York League for Hard of Hearing.



**GEORGE J. KELLER**  
*Art*

State Normal School, Bloomsburg, Pennsylvania; Teachers College, Columbia University, B.S.; Bucknell University, M.A.



MARJORIE A. KELLER

*Business Education*

State Teachers College, Indiana, Pennsylvania, B.S.; University of Pittsburgh, M.Ed.; Graduate Work, University of Wisconsin.



KIMBER C. KUSTER

*Biological Science*

State Normal School, Bloomsburg, Pennsylvania; University of Michigan, B.S., M.S., Ph.D.



HAROLD H. LANTERMAN

*Physical Science*

State Teachers College, Bloomsburg, Pennsylvania, B.S.; New York University, M.A.; Graduate Work, New York University and Pennsylvania State College.



NELL MAUPIN

*Social Studies*

Peabody Teachers College, B.A.; Vanderbilt University; Chicago University; University of Iowa, M.A., Ph.D.; New York University.



LUCY McCAMMON

*Health Education*

Southwestern Missouri Teachers College, Springfield, Missouri, A.B.; Columbia University, M.A.; Graduate Work, Alabama University; Columbia University.



M. BEATRICE METTLER

*Graduate Nurse*

Bucknell University, A.B.; University of Pennsylvania, M.S.; Graduate of Johns Hopkins School of Nursing, Baltimore, Maryland; Graduate Work, University of Chicago; R.N., Pennsylvania and Maryland.



HARRIET M. MOORE

*Public School Music*

State Teachers College, Kirksville, Missouri, Bush Conservatory, Chicago, Illinois, Mus.B.; New York University, B.S. in Music Education, M.A.; Graduate Work, New York University; University of Chicago; Washington University, St. Louis, Missouri.



HONORA M. NOYES

*Business Education*

George Washington University, B.A.; University of Pittsburgh, M.Ed.; Graduate Work, Pennsylvania State College; Columbia University.



ETHEL A. RANSON

*Assistant Dean of Women and Mathematics*

University of Illinois, A.B.; Columbia University, M.A.; Other Graduate Work, Columbia University.



**EDWARD A. REAMS**  
*Social Studies*

Kansas Wesleyan, A.B.; Columbia University, M.A.; Graduate Work, Pennsylvania State College, New York University, University of Southern California.

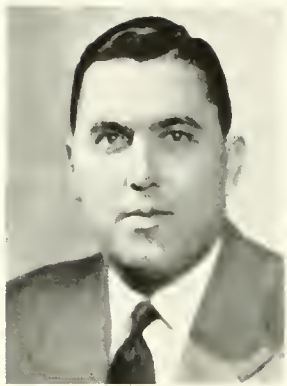

**ROBERT B. REDMAN**  
*Social Studies*

Swarthmore College, A.B.; Duke University, M.A.; Graduate Work, University of Wisconsin.



**H. HARRISON RUSSELL**  
*Geography*

Illinois State Normal University, B.Ed.; Clark University, M.A., Ph.D.



**J. ALMUS RUSSELL**  
*English*

Dartmouth College, A.B.; Cornell University, A.M., Ph.D.; London University, Certificate; Other Graduate Work, University of Maine.

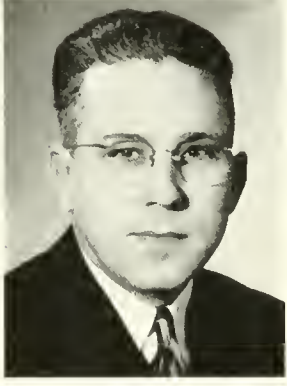

**WALTER S. RYGIEL**  
*Business Education*

Temple University, B.S., M.Ed.; Graduate Work, Temple University, University of Pennsylvania, Pennsylvania State College.



**ANNA GARRISON SCOTT**  
*Training Teacher, Grade II*

State Normal School, Bloomsburg, Pennsylvania; Columbia University, B.S., M.A.



**S. I. SHORTESS**  
*Physical Science*

Albright College, A.B.; University of Pennsylvania, M.S.; Graduate Work, New York University.

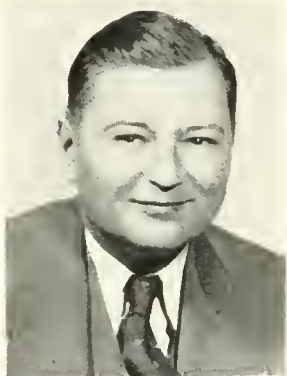

**WILLIAM B. STERLING**  
*Aeriation and Business Education*

Plattsburg State Normal School, Diploma; University of Buffalo, B.S.; Syracuse University, M.S.Ed.; Instructors Rating, Single Engine Load; Designated Flight Examiner No. 3499 (C. A. A.); Graduate Work, United Air Lines Pilot School, Denver, Colorado.



**MARCELLA MARIE STICKLER**  
*Training Teacher, Grade III*

State Teachers College, Lock Haven, Pennsylvania, B.S.; St. Bonaventure College, M.S.; Graduate Work, Pennsylvania State College.



**DELLA M. THAYER**  
*Dietitian*  
 Syracuse University, B.S. in Home Economics.



**IVA MAE VAN SCOYOC**  
*Training Teacher, Grade II*  
 State Teachers College, Lock Haven, Pennsylvania, B.S.; Pennsylvania State College, M.Ed.; Graduate Work, Columbia University.



**MARGARET E. WALDRON**  
*Assistant Dean of Women and Mathematics*  
 Wellesley College, B.A.; Columbia University, M.A.; Graduate Work, University of Southern California, Harvard University.



**SAMUEL L. WILSON**  
*English*  
 Bucknell University, Sc.B.; Columbia University, M.A.; Graduate Work, Pennsylvania State College, Harvard University, New York University.



**PETER R. WISHER**  
*Physical Education*  
 State Teachers College, East Stroudsburg, Pennsylvania, B.S.; Pennsylvania State College, M.Ed.; Graduate Work, Pennsylvania State College, Bennington College, Vermont.



**GRACE H. WOOLWORTH**  
*Training Teacher, Kindergarten*  
 State Teachers College, Kearney, Nebraska; University of Chicago, Ph.B.; University of California; Columbia University, A.M.; Graduate Work, Columbia University.



**CATHERINE L. ZEALBERG**  
*Librarian*  
 State Teachers College, Kutztown, Pennsylvania, B.S.; George Peabody College for Teachers, Nashville, Tennessee, M.A.



**MATHILDA G. MUYSKENS**  
*Circulation Librarian*  
 State University of Iowa, B.A.; Columbia University, B.S. in Library Science.

# Cooperating Teachers

- BANGHART, LEE W. *Social Studies*  
Bloomsburg State Teachers College, B.S.
- BARTHOLOMEW, EARLE RUDOLPH *Social Studies*  
Bucknell University, A.B.; Harvard University, M.Ed.
- BARTON, WILLIAM H. *Business*  
Bloomsburg State Teachers College, B.S.
- BIRTH, JENNIE A. *Science*  
George Washington University, A.B.;  
Columbia University, M.A.
- BRINK, J. FRANK *Physical Science*  
Bloomsburg State Teachers College, B.S.;  
Bucknell University, M.S.
- CAMPBELL, LAWRENCE J. *Mathematics and Science*  
St. Bonaventure, B.S.; Bucknell University, M.A.
- CHRISTIAN, WILLARD A. *Business*  
Bloomsburg State Teachers College, B.S.;  
Bucknell University, M.S.
- COOLEY, PAUL B. *Social Studies*  
Bucknell University, A.B.; A.M.
- COX, CHARLES N. *Related Math. and Science*  
Bloomsburg State Teachers College, B.S.
- DERR, CLARENCE F. *Social Studies*  
Susquehanna University, A.B.;  
Columbia University, M.A.
- ELDER, CAROLINE E. *English*  
Bucknell University, B.S.; New York University, M.A.
- FREE, SARA S. *Social Studies*  
Bloomsburg State Teachers College, B.S.;  
Bucknell University, M.S.
- GARDNER, GERTRUDE *Business*  
Bucknell University, A.B.
- GATSKI, HENRY J. *Science*  
Bloomsburg State Teachers College, B.S.
- GORDNER, M. LUCILE *English*  
Swarthmore College, A.B.;  
Western Reserve University, M.A.
- GUFFY, WELLARD T. *Business*  
Bucknell University, B.S.
- HARER, ROSE LEHMAN (MRS. W. C.) *English*  
Goucher College, A.B.; Middlebury College, M.A.
- HARTER, EDNA S. *Mathematics*  
Ursinus College, A.B.; New York University, M.A.
- HIDLAY, CLARISSA B. *Languages*  
Bloomsburg State Teachers College, B.S.
- KESSLER, MARY ELLEN M. *Business*  
Bloomsburg State Teachers College, B.S.;  
Bucknell University, M.A.
- KLINE, MRS. HARRIET H. *English*  
Bloomsburg State Teachers College, B.S.;  
New York University, M.A.
- KLINGER, PAUL (JR.) *Business*  
Bloomsburg State Teachers College, B.S.
- LIVINGSTON, EDWARD H. *Business*  
Susquehanna University, B.S.;  
Ohio State University, M.A.
- MANEVAL, LEON H. *Languages*  
Bucknell University, B.S.
- MAUST, LAURA M. *Business*  
Bloomsburg State Teachers College, B.S.
- MCKINSTRY, CLEORA M. *English*  
Bloomsburg State Teachers College, B.S.;  
Pennsylvania State College, M.Ed.
- MERCER, ROBERT H. *Mathematics*  
Gettysburg College, B.S.; Bucknell University, M.S.
- METZGER, FORREST E. *Social Studies*  
Susquehanna University, B.S.;  
Bucknell University, M.A.
- MILLER, CLAIR A. *Business*  
Bloomsburg State Teachers College, B.S.
- MILLER, HAROLD R. *Geography*  
Bloomsburg State Teachers College, B.S.;  
Columbia University, M.A.
- MILLER, S. KERR *Business*  
Bloomsburg State Teachers College, B.S.;  
Bucknell University, M.S.
- MORDAN, GEORGE M. *Mathematics*  
Gettysburg College, B.S.; Bucknell University, M.S.
- MYERLY, GEORGE G. *Social Studies*  
East Stroudsburg State Teachers College, B.S.
- PENSYL, MAREE E. *Social Studies*  
Bucknell University, B.S.; New York University, M.A.
- REED, WILLIAM I. *Business*  
Bloomsburg State Teachers College, B.S.;  
University of Pennsylvania, M.S.
- RICKS, MINNIE M. *Business*  
New York State College for Teachers, B.S.  
in Commerce;  
Bucknell University, M.S. in Education.
- SELDEN, WILLIAM H. *Business*  
Bloomsburg State Teachers College, B.S.
- SCHELL, RAY I. *Mathematics*  
Ursinus College, B.S.; Bucknell University, M.S.
- SCHUYLER, THURSARERT *Languages*  
Bloomsburg State Teachers College, B.S.;  
New York University, M.A. in Latin.
- SHARPLESS, MYRA S. *Social Studies*  
Bloomsburg State Teachers College, B.S.
- SHAUGHNESSY, FRANCIS H. *Business*  
Bloomsburg State Teachers College, B.S.
- SHUTT, WILLIAM L. *Business*  
Bloomsburg State Teachers College, B.S.
- SMITH, DELMAR L. *Social Studies*  
Bloomsburg State Teachers College, B.S.
- STEVENSON, DALLAS E. *Business*  
Mansfield State Teachers College, B.S.;  
Pennsylvania State College, M.Ed.
- THOMAS, RUTH HARTMAN *Business*  
Bloomsburg State Teachers College, B.S.
- WANICH, JACK C. *Business*  
Bloomsburg State Teachers College, B.S.
- WATTS, MURRAY D. *Business*  
Temple University, B.S.C.
- WILLIAMS, ROBERT R. *Business*  
Bloomsburg State Teachers College, B.S.



# Administrative Officers



C. M. HAUSKNECHT  
*Business Manager*



N. T. ENGLEHART  
*Superintendent of Grounds*



E. D. SHARRETT  
*Institutional Secretary*



First Row, Seated, Left to Right: E. Wilson, M. May, P. Clossen, A. Holter.  
Standing: J. Hileman, Mrs. Stout, C. Young, Mrs. Johns, B. Eyerly, Mrs. Knight.



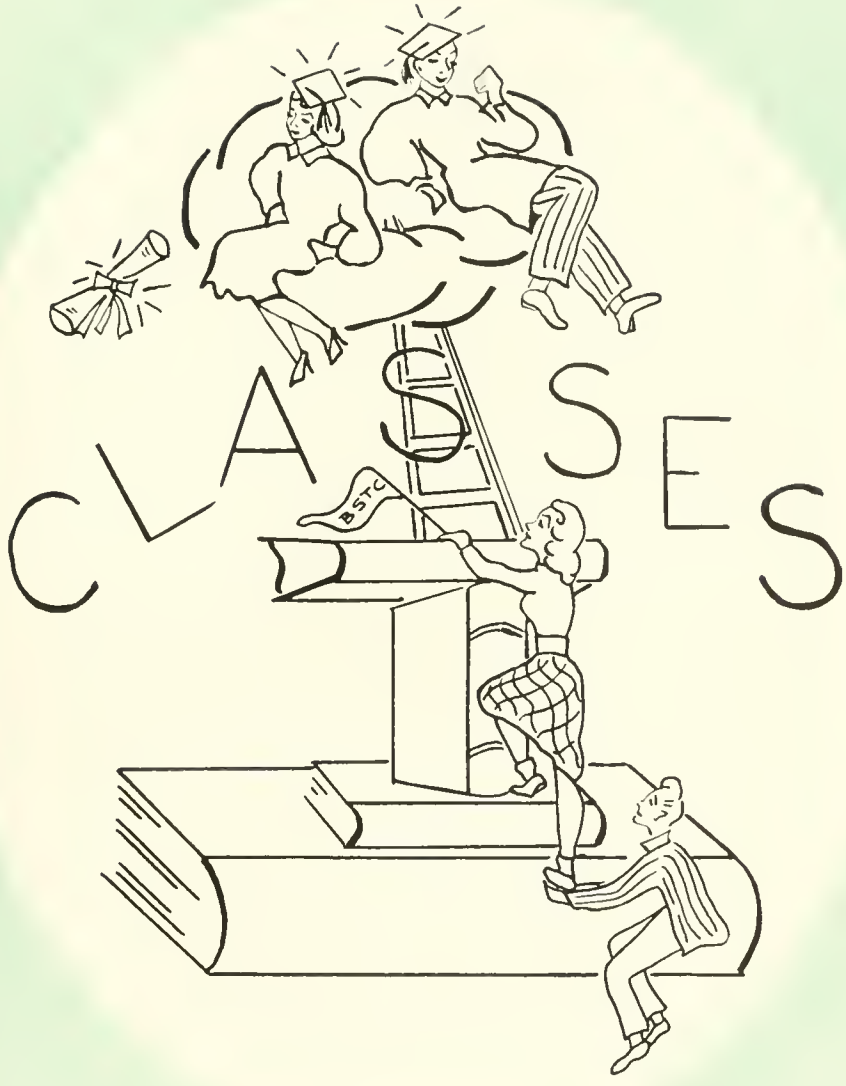

# Senior Class



Left to Right — Lampman,  
Purcell, Fox, Lipski.

## OFFICERS

|                       |           |                 |
|-----------------------|-----------|-----------------|
| <i>President</i>      | - - - - - | ALFRED LAMPMAN  |
| <i>Vice President</i> | - - - - - | JOHN PURCELL    |
| <i>Secretary</i>      | - - - - - | MARY FOX        |
| <i>Treasurer</i>      | - - - - - | LEONARD LIPSKI  |
| <i>Adviser</i>        | - - - - - | MR. EARL GEHRIG |

The class of 1949, to whom this annual is dedicated, reflects the swollen enrollments of the post-war period. The accelerated program under which the college has been operating since the close of World War II accounts for one of the largest graduating classes in the history of Bloomsburg State Teachers College. Out of a total of 200 Seniors, a great number of veterans attending college under the G. I. bill have completed their four-year college course in three years.

As a general rule, members of the Senior Class have been too busy to contribute to the social and recreational activities on the campus. A large segment of the class has been assigned to Williamsport for practice teaching, while other members of the class have had teaching assignments in Bloomsburg, Danville, and Berwick.

The Seniors are looking forward to graduation in May, and particularly to the Senior Ball which will be held at the Hotel Sterling in Wilkes-Barre. This affair supplies a fitting climax to the years spent at Bloomsburg in preparation for the teaching profession.

JOSEPH A. ADAMONIS  
Pittston, Pa.

Business Curriculum  
*Secretarial and Social Studies*

F. T. A.; Business Education Club;  
Phi Sigma Pi; Men's Dormitory  
Association.

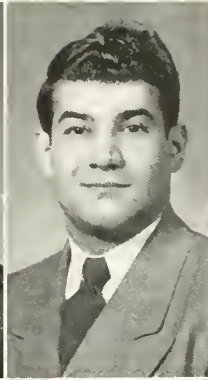

ANGELO M. ALBANO  
McAdoo, Pa.

Secondary Curriculum  
*Science and Social Studies*

Varsity Football; Phi Sigma Pi;  
Budget and Finance Committee; Hos-  
pitality Committee; Athletic Club.

EDWIN M. ALLEGAR  
Stillwater, Pa.

Secondary Curriculum  
*Science, Math, and Social Studies*

Alpha Psi Omega; Kappa Delta Pi;  
Phi Sigma Pi; Bloomsburg Players;  
President Junior Class; F. T. A.,  
(Treasurer 4); Varsity Soccer; Var-  
sity Baseball; Assembly Committee;  
College Council; Student Adviser  
Freshman Class; Who's Who Among  
American College and University  
Students.

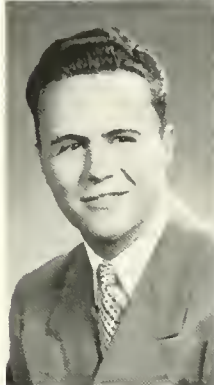

BETTY JANE ANELLA  
Hazleton, Pa.

Secondary Curriculum  
*Science, Math, and English*

Bloomsburg Players; Women's Chor-  
us; Kappa Delta Pi; Alpha Psi  
Omega; Girl Representative; Class  
Historian; F. T. A.; Chairman of  
Calendar Committee; Waller Hall  
Association; Gym Committee; Fire  
Warden; Chairman of Program and  
Ticket Committee for Sophomore  
Cottillion; C u s t o m s C o m m i t t e e;  
"Watchdog."

RALPH W. BAIRD  
Bloomsburg, Pa.

Business Curriculum  
*Accounting and Sales*

Varsity Basketball; Soccer; Kappa  
Delta Pi; F. T. A.

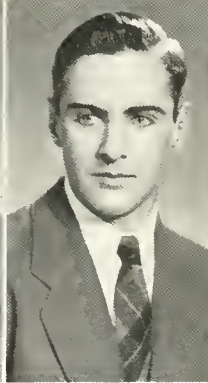

EDWARD BAKER  
Spring City, Pa.

Business Curriculum  
*Accounting and Sales*

Business Education Club; F. T. A.;  
Vice President Business Education  
Club; Sophomore Year, Vice Presi-  
dent Sophomore Class.

RUTH I. BATH  
Bloomsburg, Pa.

Elementary Curriculum

Women's Chorus; Day Women's As-  
sociation; Athenaeum Club; F. T. A.



STEWART BECKTEL  
Bloomsburg, Pa.

Business Curriculum  
*Sales and English*

Business Education Club; F. T. A.

**WILLIAM BENSON**

Moosic, Pa.

Business Curriculum

*Accounting and Social Studies*

Men's Dormitory Association; Business Education Club; Baseball Manager; Vice President Sophomore Class; F. T. A.

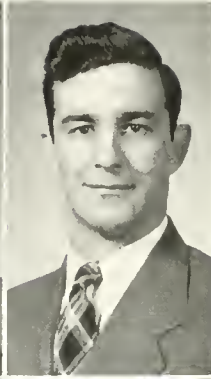

**MARIO L. BERLANDA**

Tamaqua, Pa.

Secondary Curriculum

*Social Studies, Geography, and Science*

Kappa Delta Pi; Phi Sigma Pi; Gamma Theta Upsilon, (President 3); Day Men's Association; F. T. A.; Varsity Baseball; Varsity Football; Intramural Basketball; Intramural Softball; Career Day Committee.

**ELDON W. BERRY**

Berwick, Pa.

Business Curriculum

*General Commercial*

Twirler, Maroon and Gold Band; S. C. A.; Day Men's Association; Men's Dormitory Association; Athenaeum Club; F. T. A.; Hospitality Committee; Business Education Club.

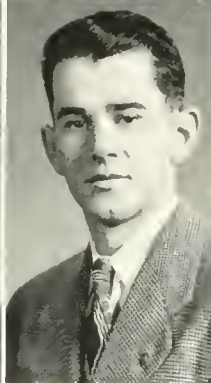

**HARRY J. BERTSCH**

Pottsville, Pa.

Business Curriculum

*Accounting, Social Studies, and Typing*

Business Education Club; F. T. A.

**THOMAS F. BEYER**

Danville, Pa.

Business Curriculum

*Sales and English*

Poetry Club (Treasurer 3); F. T. A.

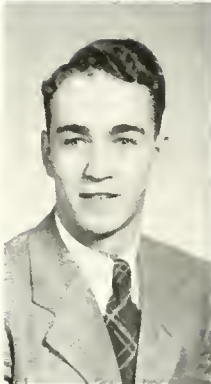

**ROBERT J. BLEW**

Mahanoy City

Secondary Curriculum

*Speech Correction and Geography*

Gamma Theta Upsilon, (President 4); Phi Sigma Pi; Athenaeum Club; F. T. A.; Men's Dormitory Association.

**BETTY V. BOLIG**

Richfield, Pa.

Secondary Curriculum

*Science and English*

Bloomsburg Players; Waller Hall Association; S. C. A.; "B" Club; F. T. A.; Chairman Awards Committee.



**SHIRLEY N. BOUGHNER**

Trevorton, Pa.

Elementary Curriculum

Bloomsburg Players; Women's Chorus; Waller Hall Women's Association; Waller Hall Customs; F. T. A.

THOMAS E. BOWMAN  
Bloomsburg, Pa.

Business Curriculum  
*Accounting and Sales*

*Maroon and Gold Band; All-State  
Intercollegiate Band.*

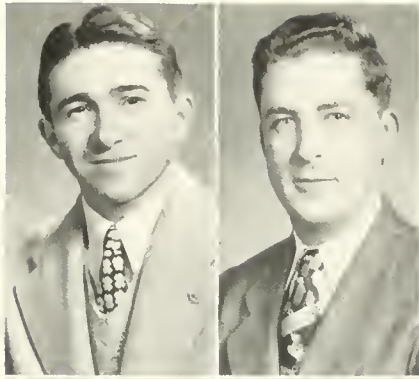

CHARLES BOYER, JR.  
Pottsville, Pa.

Business Curriculum  
*Accounting and Social Studies*  
Varsity Basketball; F. T. A.

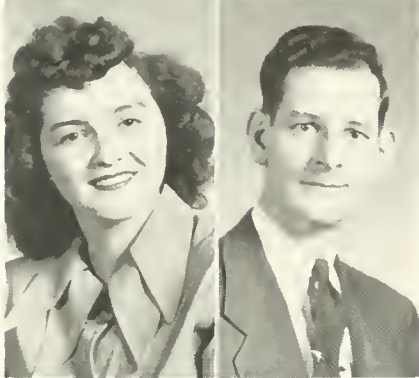

HELEN E. BRACE  
Hunlock Creek, Pa.

Elementary Curriculum

*Maroon and Gold Band; Women's  
Chorus; House Committee, S. C. A.;  
Kappa Delta Pi; F. T. A.; "B" Club;  
Waller Hall Association.*

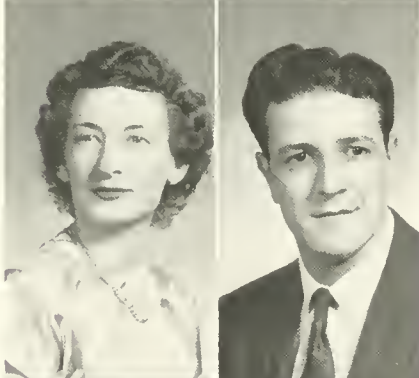

ROY W. BRANDAM  
Nescopeck, Pa.

Business Curriculum  
*General Commercial*

Property Custodian, *Maroon and  
Gold Band; Day Men's Association;  
Kappa Delta Pi; Business Education  
Club; Drum Major, Maroon and  
Gold Band; Student Director,  
Maroon and Gold Band.*



DOROTHY SNYDER BRENNAN  
Bloomsburg, Pa.

Business Curriculum  
*Secretarial and Social Studies*

S. C. A.; Social Service Club; Busi-  
ness Education Club; *Maroon and  
Gold Band; F. T. A.*

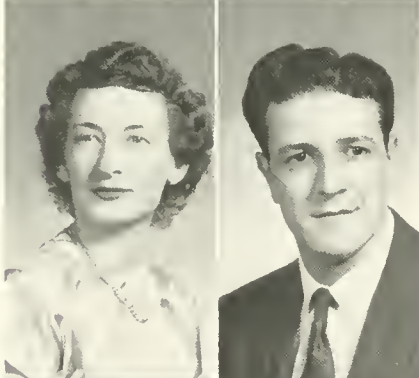

LUTHER S. BUTT  
Hazleton, Pa.

Secondary Curriculum  
*Social Studies and Geography*

*Maroon and Gold Band; Maroon  
and Gold Dance Orchestra; Maroon  
and Gold Staff; Gamma Theta U-  
psilon; Director of Intramural Foot-  
ball; Soccer; Basketball; F. T. A.*

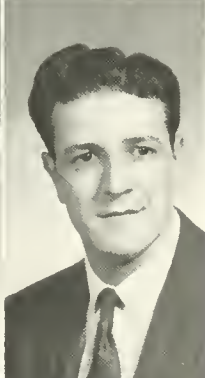

JAMES M. CAIN  
Bloomsburg, Pa.

Business Curriculum  
*Accounting and Social Studies*

Varsity Football; Basketball; F. T.  
A.; Men's Dormitory Association;  
Day Men's Association.

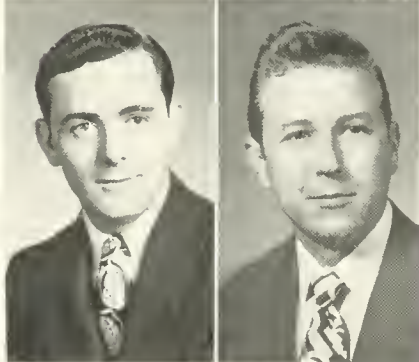

LEO A. CARTER  
Throop, Pa.

Business Curriculum  
*Secretarial and Social Studies*

S. C. A.; Social Usage Club; Busi-  
ness Education Club; Varsity Base-  
ball.



**JOHN J. COHOAT**

Frackville, Pa.

Business Curriculum  
*General Commercial*

Business Education Club; F. T. A.;  
Freshman Varsity Basketball; Men's  
Dormitory Association.



**ROYAL W. CONRAD**

Benton, Pa.

Secondary Curriculum  
*Science and Social Studies*

Mixed Chorus; OBITER; *Maroon and Gold* Staff; Bloomsburg Players;  
Sophomore Class Vice President;  
Varsity Soccer; Science Club, (President 2); Athletic Club, Chairman of Lounge Committee; Phi Sigma Pi, (Vice President 2); Representative to Inter-Fraternity Council; F. T. A. Assembly Committee.

**VERNA G. COPE**

Berwick, Pa.

Secondary Curriculum  
*Science and English*

Day Women's Association; Athenaeum Club; Poetry Club; F. T. A.; Kappa Delta Pi.



**ZITA SPANGLER CORTRIGHT**

Hummel's Wharf, Pa.

Secondary Curriculum  
*Social Studies and English*

Bloomsburg Players; *Maroon and Gold* Staff; Waller Hall Association.

**ROBERT CRAMER**

Waymart, Pa.

Business Curriculum  
*Secretarial and Social Studies*

Bloomsburg Players; Business Education Club; F. T. A.; Men's Dormitory Association.



**C. WAYNE CREASY**

Bloomsburg, Pa.

Business Curriculum  
*Accounting and Social Studies*

Business Education Club; Pi Omega Pi; Kappa Delta Pi; Day Men's Association (Vice President); F. T. A.

**ELIZABETH J. CROUSE**

Danville, Pa.

Secondary Curriculum  
*Latin, Spanish, and English*

Women's Chorus; Social Service Club; Athenaeum Club; Social Committee of Day Girls; Reception Committee for Alumni Day; Reception Committee for Homecoming Day; F. T. A., Junior Dance Committee.

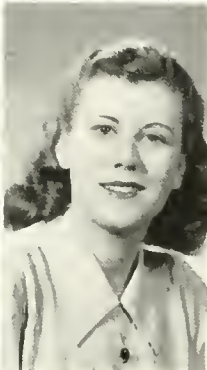

**LOIS DATESMAN**

Bangor, Pa.

Business Curriculum  
*General Commercial*

Co-Editor of 1948-49 *Student Handbook*; Kappa Delta Pi; Pi Omega Pi; "B" Club; Women's Chorus; Waller Hall Association; Business Education Club; F. T. A.; Student Coordinator for Fashion Show.



ALFRED G. DAVIS  
Dallas, Pa.

Business Curriculum  
*General Commercial*

Basketball; Junior Class (Vice President); Men's Dormitory Association (Vice President 3); S. C. A.

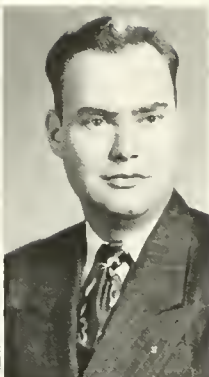

WILLIAM R. DEEBEL  
Shenandoah, Pa.

Secondary Curriculum  
*Social Studies, Geography, and English*

Maroon and Gold Staff, (Associate Editor); OBITER (Editor); Gamma Theta Upsilon; F. T. A., Chairman of Publicity Committee.

FRED DEMMI  
Shenandoah, Pa.

Business Curriculum  
*Accounting and Social Studies*

Business Education Club; F. T. A.

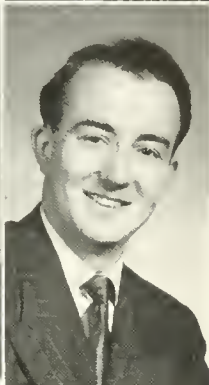

ROBERT O. DILTZ  
Stillwater, Pa.

Secondary Curriculum  
*English and Social Studies*

Bloomsburg Players; Awards Committee; College Radio Program Announcer; F. T. A.

HAROLD E. DODSON  
Rohrsburg, Pa.

Business Curriculum  
*Accounting and Social Studies*

Business Education Club; F. T. A.

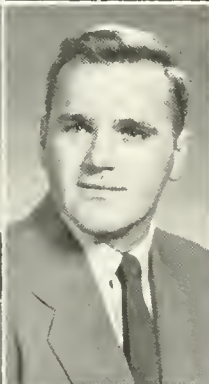

THOMAS M. DONAN  
Columbia, Pa.

Secondary Curriculum  
*Social Studies and Math*

Varsity Football; Kappa Delta Pi; Phi Sigma Pi; Track; Athletic Club; F. T. A.

GEORGE N. DOTZEL  
Wilkes-Barre, Pa.

Business Curriculum  
*Accounting and Sales*

Business Club; Bloomsburg Players (Treasurer 4), Business Manager of Public Play; Men's Dormitory Association; Day Men's Association; College Council; C. G. A.; Class Dues Treasurer; F. T. A.

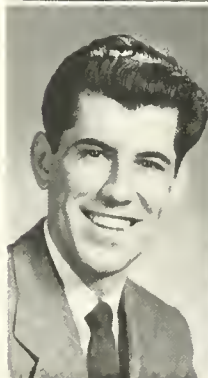

FRANK W. DUDZINSKI  
Glen Lyon, Pa.

Business Curriculum  
*General Commercial*

Business Education Club; Men's Dormitory Association (Treasurer 3); Pi Omega Pi; Phi Sigma Pi; Kappa Delta Pi; F. T. A.

BILLY N. DUGAN  
Milton, Pa.

Secondary Curriculum  
*Science and Math*

Varsity Football; Varsity Basketball;  
Intramural Basketball; F. T. A.

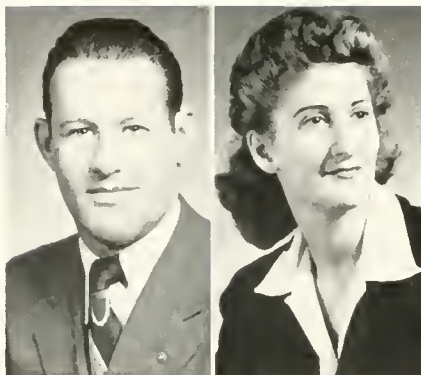

RUTH P. ELDER  
Berwick, Pa.

Business Curriculum  
*General Commercial*

Business Education Club; Athenaeum Club; Day Women's Association (Vice President 2, President 3); Pi Omega Pi; Kappa Delta Pi (Secretary 1); F. T. A.; Community Association (Acting Secretary); *Maroon and Gold Staff*; OBITEB.

NANCY M. FISK  
Danville, Pa.

Elementary Curriculum

F. T. A.; Kappa Delta Pi (Secretary 3); Day Women's Association; *Maroon and Gold Staff*; Women's Chorus.

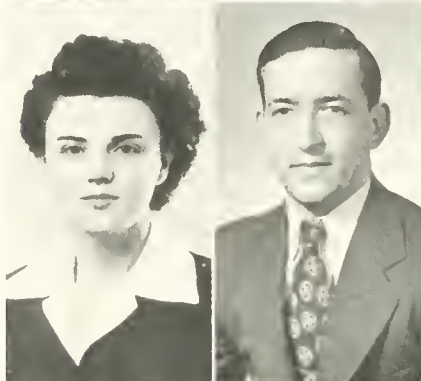

HERBERT H. FOX  
Danville, Pa.

Business Curriculum  
*Accounting and Social Studies*

Business Education Club;  
Pi Omega Pi.

MARY L. FOX  
Quakertown, Pa.

Business Curriculum  
*General Commercial*

Business Education Club; S. C. A.; F. T. A.; Waller Hall Association; Secretary of Senior Class; Secretary of C. G. A.; Budget Committee.

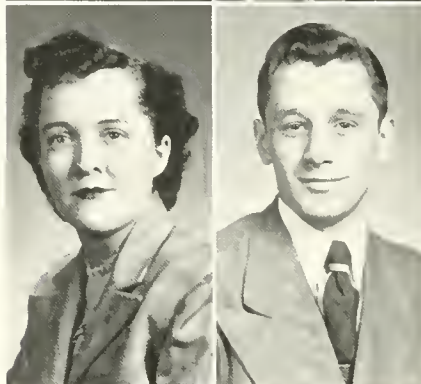

HENRY A. FRANCISCI  
Fern Glen, Pa.

Secondary Curriculum  
*Speech Correction and Social Studies*

Day Men's Association; Science Club; Athenaeum Club; F. T. A.; Customs Committee.

VINCENT G. FRIDAY  
Phoenixville, Pa.

Business Curriculum  
*Accounting and Social Studies*

Business Education Club; S. C. A.

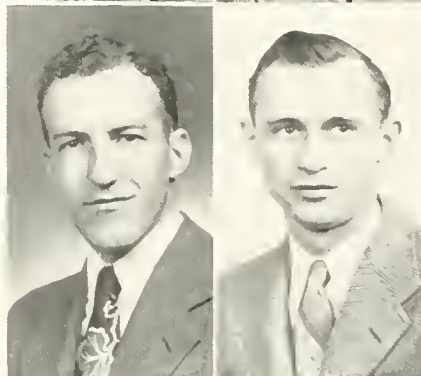

RAY C. FRY  
Danville, Pa.

Business Curriculum  
*Accounting, Sales and Social Studies*  
Business Education Club; Day Men's Association; F. T. A.

MARJORIE G. FULLER

Berwick, Pa.

Business Curriculum

*Sales and English*

Business Education Club; Women's Chorus; F. T. A.; Athenaeum Club (Secretary 2); Waller Hall Governing Board; Waller Hall Association.

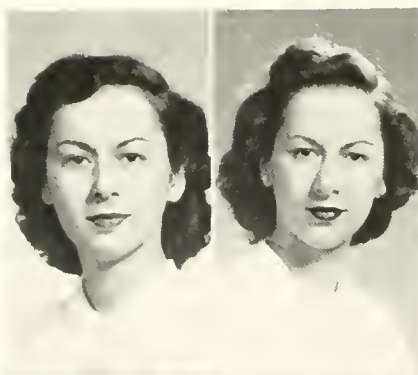

MADGE L. FULLER

Berwick, Pa.

Business Curriculum

*Sales and English*

Business Education Club; Women's Chorus; Athenaeum Club; F. T. A.; Graduation Announcement Committee; Waller Hall Association.

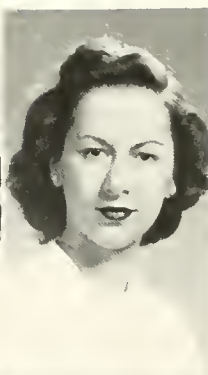

GRACE ALBERTA FUNK

Danville, Pa.

Secondary Curriculum

*Social Studies and Math*

Women's Chorus; Kappa Delta Pi; Day Women's Association; S. G. A.; "B" Club (Secretary 3); *Haroon and Gold* Staff; Social Service Club; F. T. A.



GLORIA I. GALOW

Hazleton, Pa.

Elementary Curriculum

Bloomsburg Players; C. G. A.; OBITER Staff; Girl Representative Junior Class; College Council.

LOUISE M. GARARD

Lewisburg, Pa.

Elementary Curriculum

Women's Chorus; Athenaeum Club; Sophomore Class Historian.

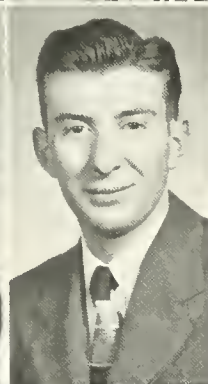

LUTHER E. GEARHART

Ringtown, Pa.

Business Curriculum

*Accounting and Social Studies*

Business Education Club; F. T. A.

GEORGE F. GEHRIG

Danville, Pa.

Business Curriculum

*Accounting and Sales*

Day Men's Association (Treasurer 4); Business Education Club; F. T. A.

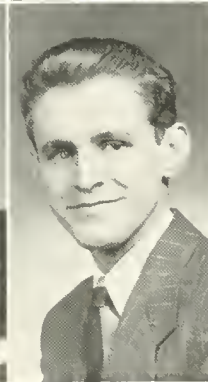

GEORGE GERA

Eckley, Pa.

Business Curriculum

*General Commercial*

Business Education Club; Pi Omega Pi.

ELEANOR F. GILBERT

Bloomsburg, Pa.

Business Curriculum  
*General Commercial*

Business Education Club; F. T. A.;  
Day Women's Association; Fashion  
Show.



VINCENT J. GILBERT

Bloomsburg, Pa.

Business Curriculum  
*General Commercial*

Business Education Club; Day Men's  
Association; Intramural Basketball.

DORIS M. GILDAY

Springfield, Pa.

Business Curriculum

*Sales, Social Studies, and English*

Aviation Club (Secretary 3); Cheer-  
leader (Captain I. 2, 3); Business  
Education Club (Secretary 2);  
Bloomsburg Players (Vice President  
1); Women's Chorus (Librarian 1);  
S. C. A.

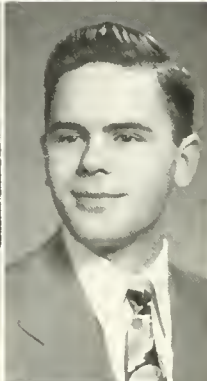

CHARLES G. GILLOW

Duryea, Pa.

Secondary Curriculum  
*Science and Math*

Poetry Club; Athenaeum Club;  
Science Club; F. T. A.

SARA A. GRAHAM

Bloomsburg, Pa.

Business Curriculum

*Accounting and English*

Day Women's Association (Official  
Board 4); Women's Chorus; Athenae-  
um Club (Vice President 2); Busi-  
ness Education Club; *Maroon and  
Gold* (Business Manager 2, 3, 4);  
F. T. A.; Pi Omega Pi; Kappa  
Delta Pi.



RICHARD E. GRIMES

Harrisburg, Pa.

Business Curriculum

*Accounting and Social Studies*

Day Men's Association; Men's  
Dormitory Association; Business  
Education Club; F. T. A.

GRAYDON G. GUMPY

Bloomsburg, Pa.

Business Curriculum

*Accounting and Social Studies*

Business Education Club; *Maroon  
and Gold* Band.

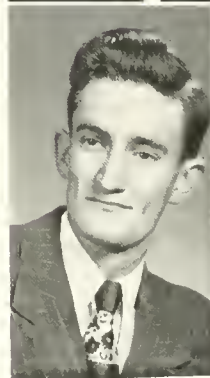

WILLIAM J. HAHN

Plymouth, Pa.

Secondary Curriculum

*Chemistry and Social Studies*

Science Club; Day Men's Associa-  
tion; Kappa Delta Pi; F. T. A.

ROBERT W. HAMMERS  
 South Williamsport, Pa.  
 Business Curriculum  
*Accounting and Social Studies*  
 Business Education Club; F. T. A.



JAMES W. HANTJIS  
 Berwick, Pa.  
 Business Curriculum  
*General Commercial and English*  
 Kappa Delta Pi; Pi Omega Pi (Secretary 3); Business Education Club; Bloomsburg Players; Men's Glee Club; Men's Dormitory Association; Day Men's Association.

FRANCIS A. HANTZ  
 Duryea, Pa.  
 Business Curriculum  
*Secretarial and Social Studies*  
 Maroon and Gold Band, Orchestra; Bloomsburg Players; Business Education Club; F. T. A.

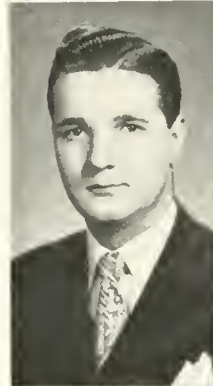

BETH E. HARTMAN  
 Elysburg, Pa.  
 Secondary Curriculum  
*Science, Spanish, and English*  
 Day Women's Association; "B" Club; Women's Chorus; Bloomsburg Players; F. T. A.

BUDDY M. HARTMAN  
 Benton, Pa.  
 Secondary Curriculum  
*Science, Math, Aeronautics, and Social Studies*  
 Science Club; Soccer; Varsity Baseball.

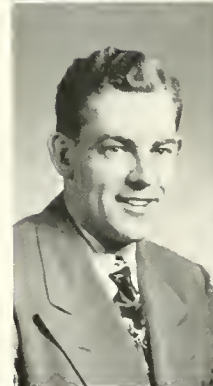

THEODORE I. HARWOOD  
 Chester, Pa.  
 Business Curriculum  
*Accounting, Social Studies, and English*  
 Business Education Club; Track; Day Men's Association; Pi Omega Pi; Intramural Basketball.

NORMAN J. HAWK  
 Bear Creek, Pa.  
 Secondary Curriculum  
*Science and Geography*  
 S. C. A.; Science Club; Bloomsburg Players; Gamma Theta Upsilon; F. T. A., Awards Committee.



SHIRLEY B. HENLEY  
 Scranton, Pa.  
 Business Curriculum  
*General Commercial*  
 Waller Hall Association (Governing Board 1, 2, Vice President 3, President 4); Business Education Club (Treasurer 3); Women's Chorus; S. C. A.; Sophomore Class Girl Representative to C. G. A.; Junior Class Secretary; Pi Omega Pi (Secretary 3); Kappa Delta Pi; F. T. A. (Secretary 4); Who's Who Among American College and University Students.

GERALDINE R. HESS  
Catawissa, Pa.

Secondary Curriculum  
*Spanish and English*

Day Women's Association; Women's Chorus; Social Service Club; Hospitality Committee; F. T. A.; Day Women's Board.

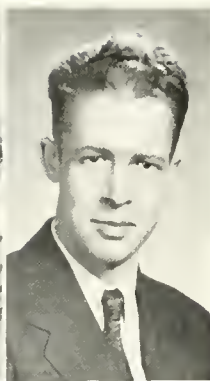

RICHARD C. HESS  
Sea Isle City, N. J.  
Secondary Curriculum  
*Speech Correction and Social Studies*  
Science Club; Phi Sigma Pi.

WILLIAM HOMISAK  
Richmondale, Pa.  
Business Curriculum  
*Accounting and Sales*

Day Men's Association; Business Education Club; Aviation Club (President 2, 3); Men's Glee Club (Vice President 2); Men's Dormitory Association (Vice President 1); Kappa Delta Pi; Phi Sigma Pi; F. T. A.

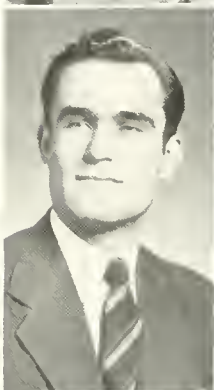

JUNE L. HONTZ  
Shickshinny, Pa.  
Elementary Curriculum

Bloomsburg Players; S. C. A.; F. T. A. House Committee; Hospitality Committee; Waller Hall Association; Women's Chorus; Social Room Committee.

JEAN E. HOOPER  
Shickshinny, Pa.  
Secondary Curriculum  
*Science and Math*

Women's Chorus; Bloomsburg Players; C. G. A. Poster Committee; Waller Hall Association; S. C. A.; F. T. A. Hospitality Committee; Waller Hall Fire Warden.



DONALD C. HOUCK  
Berwick, Pa.  
Business Curriculum  
*General Commercial*  
Business Education Club; Phi Sigma Pi; Pi Omega Pi.

JUNE KELLER JACOBS  
Benton, Pa.  
Secondary Curriculum  
*English and Math*

Bloomsburg Players; Assembly Committee; Accompanist for Men's Glee Club.

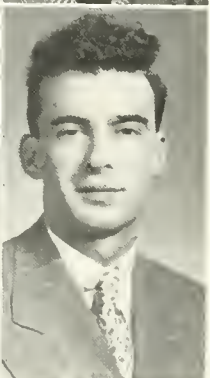

JOHN L. JONES  
Mountain Top, Pa.  
Secondary Curriculum  
*Social Studies and Geography*  
F. T. A.; Bloomsburg Players; Gamma Theta Upsilon; Men's Dormitory Association.

PHILIP J. JOSEPH  
Easton, Pa.

Business Curriculum  
*Accounting and Social Studies*

Bloomsburg Players; Business Education Club; Men's Glee Club; Men's Dormitory Association; F. T. A.



IRMA C. KAPP  
Northumberland, Pa.  
Elementary Curriculum  
F. T. A.; Day Women's Association.

CHARLES J. KAZMEROVICZ  
Plains, Pa.

Secondary Curriculum  
*Science and Social Studies*

Varsity Football; Customs Committee; Athletic Club; F. T. A.

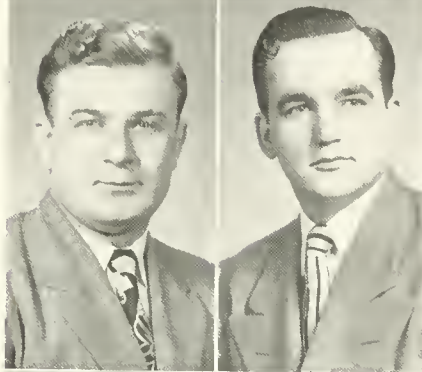

ERNEST KASTELIC  
Wilkes-Barre, Pa.

Business Curriculum  
*General Commercial*

Business Education Club; Men's Dormitory Association; Day Men's Association; F. T. A.; Varsity Baseball; F. T. A.

EDWIN R. KEISER  
Duboisstown, Pa.

Business Curriculum  
*Accounting and Social Studies*

Business Education Club; F. T. A.

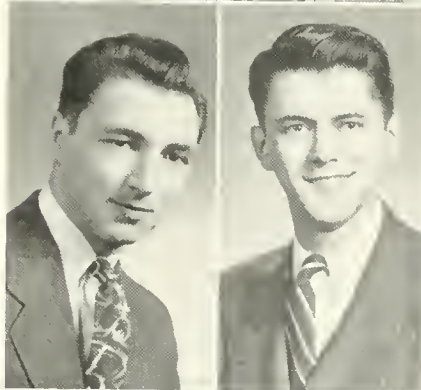

CLIFFORD JAMES KENDALL  
Troy, Pa.

Business Curriculum  
*Accounting and Sales*

Business Education Club; F. T. A.

DONALD A. KESSLER  
Danville, Pa.

Business Curriculum  
*General Commercial*

Business Education Club; Pi Omega Pi; Kappa Delta Pi; F. T. A.

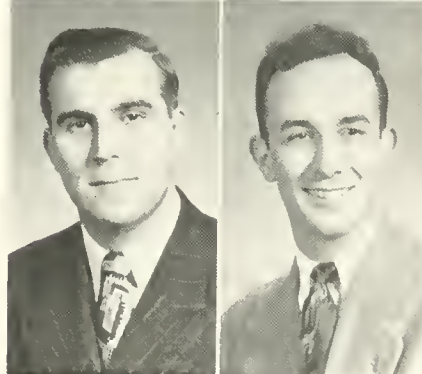

EDWIN J. KLINGER  
Trevorton, Pa.

Secondary Curriculum  
*Science and Math*

Maroon and Gold Band; Poetry Club; Science Club; F. T. A.

IRWIN R. KLINGER  
 Lykens, Pa.  
 Secondary Curriculum  
*Social Studies and Spanish*  
 Men's Glee Club; Phi Sigma Pi;  
 Kappa Delta Pi; F. T. A.



PAULINE KOKOLIAS  
 Matamoras, Pa.  
 Business Curriculum  
*General Commercial and Sales*  
 Women's Chorus (Secretary 2, 3, 4);  
 Bloomsburg Players; Business Edu-  
 cation Club; Waller Hall Association  
 (Chairman of House Committee);  
 Pi Omega Pi; Kappa Delta Pi;  
 F. T. A.

MILDRED L. KOWALSKY  
 Bloomsburg, Pa.  
 Elementary Curriculum  
 F. T. A.; Day Women's Association.



RUTH DOMBROSKI KRAJNIK  
 Wilkes-Barre, Pa.  
 Elementary Curriculum  
 F. T. A.; Waller Hall Association.

JAMES A. KRUM  
 Bloomsburg, Pa.  
 Secondary Curriculum  
*Science and Math*  
 Science Club; Phi Sigma Pi; Day  
 Men's Association; F. T. A.

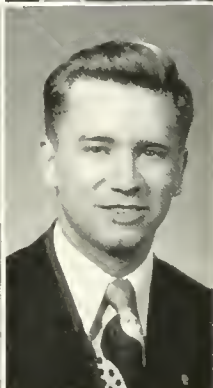
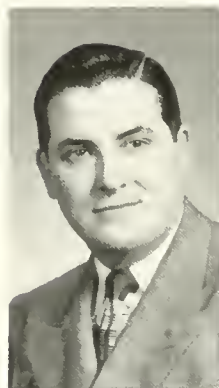

JOSEPH A. KULICK  
 Mount Carmel, Pa.  
 Secondary Curriculum  
*Science and Math*  
 Science Club (Vice President 2);  
 Men's Dormitory Association; F. T. A.

JOHN KUNTZA  
 Berwick, Pa.  
 Business Curriculum  
*Accounting and Social Studies*  
 F. T. A.; Business Education Club.

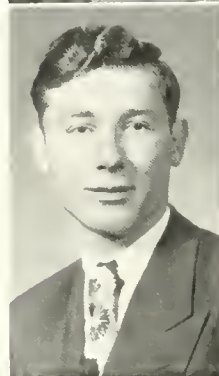

GLADYS KUSTER  
 Bloomsburg, Pa.  
 Business Curriculum  
*Secretarial and Spanish*  
 Maroon and Gold Staff; Bloomsburg  
 Players; Alpha Psi Omega; Aviation  
 Club; F. T. A.



ALFRED M. LAMPMAN  
Kingston, Pa.

Business Curriculum  
*Accounting and Social Studies*

Senior Class President; College Council; Football Manager; Intramural Football; Intramural Basketball; Men's Dormitory Association; Business Education Club; Kappa Delta Pi; Pi Omega Pi; Phi Sigma Pi (Vice President D); F. T. A.; Athletic Club.

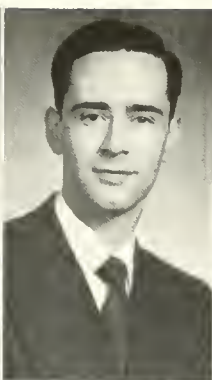
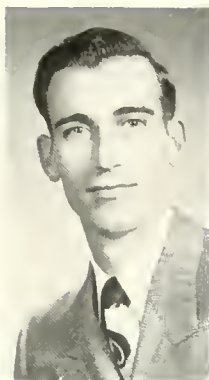

ROBERT S. LEVAN  
Bloomsburg, Pa.

Secondary Curriculum  
*English and Social Studies*

Aviation Club; Men's Glee Club; Maroon and Gold Staff; Day Men's Association; F. T. A.

LEONARD F. LIPSKI  
Edwardsville, Pa.

Business Curriculum  
*Accounting and Social Studies*

Business Education Club; Science Club; Men's Dormitory Association (Treasurer D); Senior Class Treasurer; F. T. A.



CELESTINE M. LONGO  
Nuremberg, Pa.

Secondary Curriculum  
*Social Studies and English*

Waller Hall Association; Science Club; Business Education Club; Chairman of C. G. A. Hospitality Committee; F. T. A., House Committee.

PAUL LOPATA  
Nesquehoning, Pa.

Business Curriculum  
*Accounting and Sales*

Business Education Club; Maroon and Gold Band; Dance Band; F. T. A.; Men's Dormitory Association; Customs Committee.

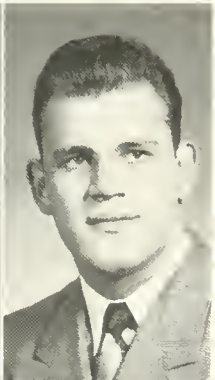

FRANCIS J. LUCHNICK  
Mount Carmel, Pa.

Business Curriculum  
*Accounting and Sales*

Sophomore Class Treasurer; Photography Editor 1948 OBITER; Vice President C. G. A.; Business Manager 1949 OBITER; Kappa Delta Pi; Pi Omega Pi; Business Education Club; Athletic Club; Day Men's Association; Men's Dormitory Association; N. S. A., Delegate to Pennsylvania Regional Conference.

ALVIN E. LUTZ  
Berwick, Pa.

Business Curriculum  
*Accounting and Social Studies*

Business Education Club; F. T. A.

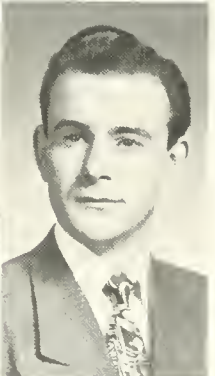
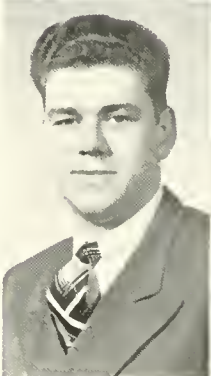

JOHN M. LYDON  
Upper Darby, Pa.

Business Curriculum  
*Sales and Social Studies*

Bloomsburg Players; Football; Business Education Club; C. G. A.; Aviation Club; Chairman Dance Committee; Chairman Student Entertainment Program; Junior Ball Contest Chairman.

JOHN J. MAGERA  
Mocanaqua, Pa.

Business Curriculum  
*Sales and Social Studies*

Business Education Club; F. T. A.

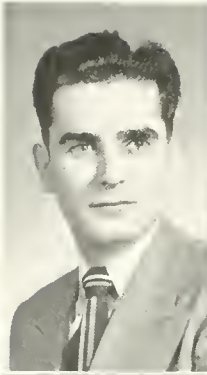

MATTHEW J. MALEY  
Pottsville, Pa.

Business Curriculum  
*Accounting and Social Studies*

Varsity Football; Backfield Football  
Coach (4); Athletic Club (Vice  
President 3); Varsity Baseball;  
F. T. A.

DALE E. MANTZ  
Slatington, Pa.

Business Curriculum  
*General Commercial*

Business Education Club; Pi Omega  
Pi; Kappa Delta Pi; Phi Sigma Pi.



ALFRED J. MARCHETTI  
Tamaqua, Pa.

Business Curriculum  
*General Commercial*

Business Education Club; Science  
Club; Pi Omega Pi.

ELEANOR A. MCCLINTOCK  
Nescopeck, Pa.

Secondary Curriculum  
*Science and Social Studies*

Women's Chorus; F. T. A.; S. C. A.



JANE R. McCULLOUGH,  
Lewisburg, Pa.

Elementary Curriculum

Women's Chorus; Poetry Club; Wal-  
ler Hall Association (Governing  
Board); S. C. A.

JOAN A. McDONALD  
Ringtown, Pa.

Secondary Curriculum  
*Science and Math*

Women's Chorus (Treasurer 2);  
Poetry Club; Waller Hall Associa-  
tion (Governing Board); Blooms-  
burg Players; "B" Club (Secretary  
1); F. T. A.; Obiter Staff.



JOHN G. McNELIS  
Lansford, Pa.

Business Curriculum  
*Accounting and Social Studies*

Business Education Club; F. T. A.

**BARBARA R. MCNINCH**

Bloomsburg, Pa.

Secondary Curriculum  
*Speech Correction, French, and English*

*Maroon and Gold Staff*; Bloomsburg Players (Secretary 2); Day Women's Association; Assembly Committee; Treasurer Junior Class; Alpha Psi Omega (Treasurer 1); F. T. A.; Kappa Delta Pi.

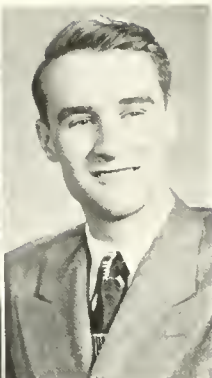
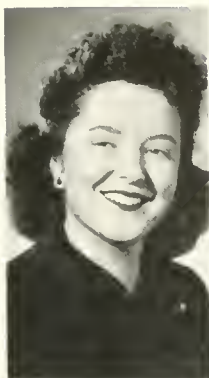

**MARVIN L. MENEELLEY**

Aristes, Pa.

Secondary Curriculum  
*Science and Math*

Dance Band; *Maroon and Gold Band*; Science Club; *Maroon and Gold Staff*; Men's Dormitory Association (Vice President 4); Intramural Football.

**LEON H. MESSNER**

Wiconisco, Pa.

Business Curriculum  
*General Commercial*

S. C. A.; Pi Omega Pi; Business Education Club.

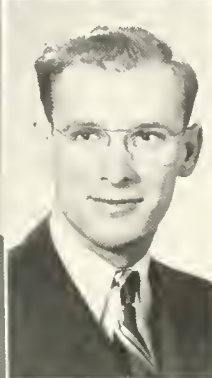
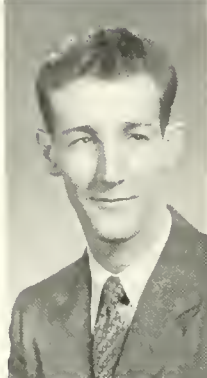

**ROBERT T. MILLARD**

Spring City, Pa.

Secondary Curriculum  
*Speech Correction and English*

Bloomsburg Players; Alpha Psi Omega (President 4); Interfraternity Council; S. C. A. (Vice president 2); C. G. A. (Chairman Social Committee 2); Phi Sigma Pi (President 3); Kappa Delta Pi; F. T. A.; Men's Dormitory Association; Day Men's Association; Radio Announcer; Football Announcer; Basketball Announcer; Track.

**WILLIAM R. MILLER**

Plymouth, Pa.

Secondary Curriculum  
*Social Studies and English*

Men's Dormitory Association; Varsity Football; F. T. A.; OBITER Staff (Circulation Manager); Athletic Club.



**WILLIAM B. MOONEY**

Kingston, Pa.

Business Curriculum  
*Secretarial and Social Studies*

F. T. A.; Business Education Club.

**CHARLES K. MOORE**

Forty Fort, Pa.

Secondary Curriculum  
*Social Studies, Math, and English*

1919 OBITER Staff; F. T. A.; Kappa Delta Pi.

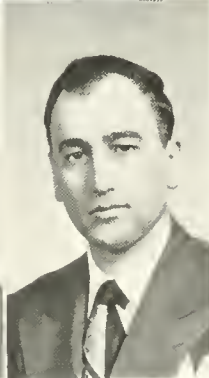

**JAMES V. MORAN**

Hazleton, Pa.

Secondary Curriculum  
*Science and Math*

F. T. A.; Aviation Club; Kappa Delta Pi.

JOHN N. MORGAN  
Old Forge, Pa.

Elementary Curriculum  
C. G. A.; S. C. A.; Athenaeum Club;  
Election Committee; Men's Glee  
Club; F. T. A.; Men's Dormitory  
Association; Freshman Class Repre-  
sentative.

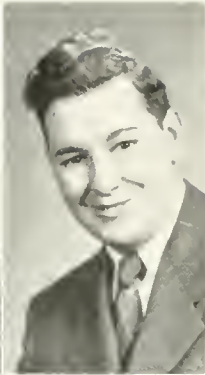
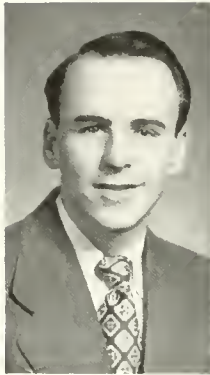

JOHN C. MORRIS  
Bloomsburg, Pa.

Business Curriculum  
*Accounting, Sales, and Typing*  
F. T. A.; Business Education Club.

MARY HELEN MORROW  
Towanda, Pa.

Secondary Curriculum  
*English and Social Studies*  
Women's Chorus; Bloomsburg Play-  
ers; Alpha Psi Omega; Junior Prom  
Dance Chairman; Waller Hall Social  
Committee; Waller Hall Customs  
Committee; Cheerleader.



LARRY J. MUSSOLINE  
Hazleton, Pa.

Business Curriculum  
*Sales, Typing, and Social Studies*  
Varsity Football; Athletic Club;  
Business Education Club; Men's  
Dormitory Association.

ADDA M. MYERS  
Hughesville, Pa.

Secondary Curriculum  
*Spanish, French, and English*  
Science Club; Poetry Club; Athenaeum  
Club; S. C. A.; House Com-  
mittee; F. T. A.; Waller Hall Fire  
Warden; Waller Hall Governing  
Board; Waller Hall Association.



WILMER F. NESTER  
Emmans, Pa.

Business Curriculum  
*Accounting and Sales*  
Kappa Delta Pi (President 4); Pi  
Omega Pi; Phi Sigma Pi; Interfrat-  
ernity Council Representative; Co-  
Editor of 1948-49 *Student Handbook*;  
Business Education Club (President  
4); Men's Dormitory Association;  
C. G. A. Budget Committee; F. T. A.

ELOISE L. NOBLE  
Milanville, Pa.

Business Curriculum  
*General Commercial and Sales*  
"B" Club (President 4); S. C. A.;  
Women's Chorus (Secretary 3);  
Business Education Club; Election  
Board; Hospitality Committee; Wal-  
ler Hall Fire Chief; F. T. A.; Waller  
Hall Association; *Maroon and Gold*  
Staff.

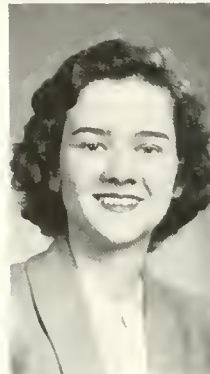

ELGENE M. NUSS  
Catawissa, Pa.

Secondary Curriculum  
*Social Studies and Spanish*  
Bloomsburg Players; F. T. A.;  
Day Men's Association.

**ROBERT O'BRIEN**  
 Bloomsburg, Pa.  
 Secondary Curriculum  
*Science and Social Studies*  
 Science Club (Vice President 3);  
 Intramural Volleyball.

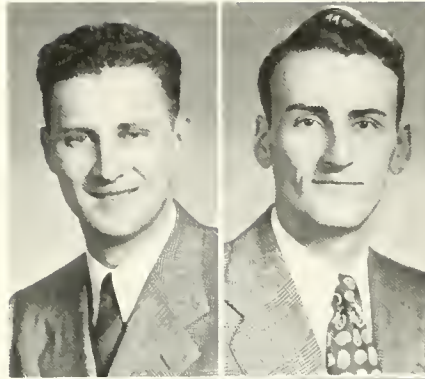

**ERNEST C. OLSON, JR.**  
 Yeadon, Pa.  
 Business Curriculum  
*Accounting, Sales, and Typing*  
 Phi Sigma Pi (Treasurer 4); Pi  
 Omega Pi; Kappa Delta Pi; Business  
 Education Club; F. T. A.; Men's  
 Dormitory Association.

**JOSEPHINE B. PADULA**  
 Easton, Pa.  
 Business Curriculum  
*General Commercial*  
 Women's Chorus; Cheerleader; Busi-  
 ness Education Club; Aviation Club.



**JANET M. PAGE**  
 Susquehanna, Pa.  
 Business Curriculum  
*General Commercial and Sales*  
 Waller Hall Association (Governing  
 Board 3); Women's Chorus; S. C.  
 A.; F. T. A.; Business Education  
 Club; *Maroon and Gold* Band (Sec-  
 retary 2).

**NICHOLAS J. PANZETTA**  
 Hazleton, Pa.  
 Business Curriculum  
*Sales and Social Studies*  
 Business Education Club; Men's  
 Dormitory Association; Bloomsburg  
 Players; Track Manager; Basketball  
 Manager; Athletic Club; F. T. A.

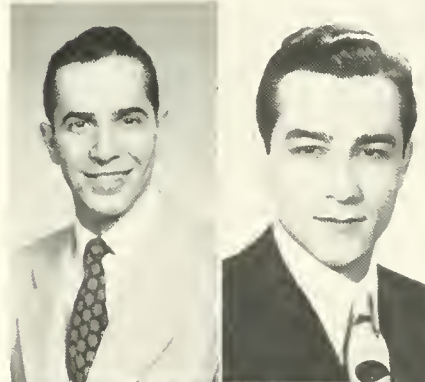

**PETER PARNELL**  
 Hazleton, Pa.  
 Business Curriculum  
*Sales, Social Studies, and English*  
 Business Education Club; Blooms-  
 burg Players; Men's Dormitory Asso-  
 ciation; F. T. A.; Varsity Basketball;  
 Intramural Sports.

**GEORGE D. PATERNOSTER**  
 Hazleton, Pa.  
 Secondary Curriculum  
*Social Studies and Geography*  
 Varsity Football; Basketball; C. G.  
 A., Budget Committee; Recreation  
 and Dance Committee; Athletic Club.



**ANTHONY J. PAULMENO**  
 Weatherly, Pa.  
 Business Curriculum  
*Accounting and Sales*  
 Business Education Club.

LAWRENCE V. PEKALA

Fern Glen, Pa.

Secondary Curriculum  
*Science and Math*

F. T. A.; Day Men's Association;  
Science Club; Soccer; Kappa Delta  
Pi.

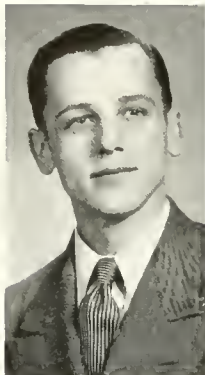

JULIA PICHEL

Hellertown, Pa.

Business Curriculum  
*Accounting and English*

Business Education Club; C. G. A.

ROBERT W. PICK

Danville, Pa.

Business Curriculum  
*Accounting and Sales*

Business Education Club; Day Men's  
Association; F. T. A.

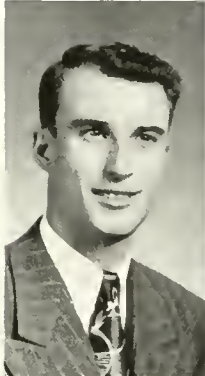

RAYMOND J. POPICK

Simpson, Pa.

Business Curriculum  
*General Commercial*

Business Education Club; Phi Sigma  
Pi; Men's Dormitory Association;  
F. T. A.; *Maroon and Gold Staff*;  
Athenaeum Club; Track.

SANTO J. PRETE

Hazleton, Pa.

Elementary Curriculum  
*Elementary and Speech Correction*

C. G. A.; Men's Glee Club; Kappa  
Delta Pi; Phi Sigma Pi; Blooms-  
burg Players; F. T. A. (Vice Presi-  
dent 4); Men's Dormitory Associa-  
tion (Secretary 4).

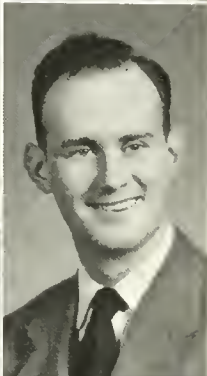
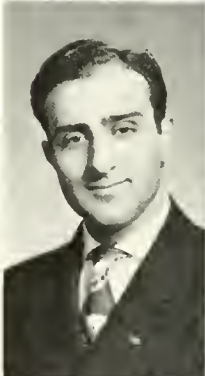

JOHN M. PURCELL

Shenandoah, Pa.

Business Curriculum  
*Accounting and Social Studies*

S. C. A.; Business Education Club;  
C. G. A. (Treasurer 3); Pennsylvania  
Regional Convention; National Stu-  
dent Association; Phi Sigma Pi;  
Kappa Delta Pi; Pi Omega Pi (Presi-  
dent 3); F. T. A. (President 4);  
Men's Dormitory Association; Vice  
President of Senior Class; Who's  
Who Among American College and  
University Students.

JOSEPH J. PUTERA

Kingston, Pa.

Secondary Curriculum  
*Social Studies and English*

Athenaeum Club; Science Club; Phi  
Sigma Pi; Kappa Delta Pi; OBITER  
Staff (Assistant Editor); F. T. A.

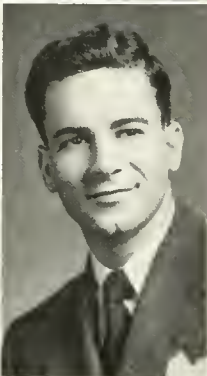

FRANCIS J. RADICE

Wilkes-Barre, Pa.

Business Curriculum  
*Accounting, Sales, and Typing*

Business Education Club; Phi  
Sigma Pi; F. T. A.

**HORACE E. READLER**

Wilkes-Barre, Pa.

Business Curriculum  
*General Commercial*

Maroon and Gold Staff; Bloomsburg  
Players; Cheerleader; Business Edu-  
cation Club; Athenacum Club.



**LAUREEN A. REES**

Nanticoke, Pa.

Elementary Curriculum

Science Club; Poetry Club; Athenae-  
um Club; F. T. A.; Waller Hall  
Association; Day Women's Associa-  
tion.

**JOHN H. REICHARD**

Bloomsburg, Pa.

Secondary Curriculum  
*Chemistry and Math*

Science Club; Kappa  
Delta Pi; F. T. A.



**ROBERT G. REITZ**

Shamokin, Pa.

Secondary Curriculum  
*Science and Math*

Men's Glee Club; Science Club;  
Customs Committee; Election Board;  
Phi Sigma Pi; F. T. A.; OBITER  
Staff; Men's Dormitory Association.

**GEORGE REMETZ**

Swoyerville, Pa.

Secondary Curriculum  
*Social Studies and Geography*

Gamma Theta Upsilon (Treasurer 4);  
Alpha Psi Omega; Bloomsburg Play-  
ers (Treasurer 4); F. T. A.



**EMORY S. RIEFSKI**

Glen Lyon, Pa.

Business Curriculum  
*Accounting and Social Studies*

Pi Omega Pi; Business  
Education Club.

**CARL H. ROBBINS**

Cambra, Pa.

Business Curriculum  
*General Commercial and Sales*

Soccer; Baseball; Social Usage  
Club; S. C. A.; Men's Dormitory  
Association; Day Men's Association;  
Business Education Club; Pi Omega  
Pi (Vice President); F. T. A.;  
Kappa Delta Pi; Phi Sigma Pi.



**KENNETH L. ROBENOLT**

Milton, Pa.

Business Curriculum  
*Sales and Social Studies*

S. C. A.; Business Education Club.

HELEN M. ROMANCZYK

Forest City, Pa.

Business Curriculum

*Secretarial*

Waller Hall Association; Business Education Club; Women's Chorus; Athenaeum Club; Pi Omega Pi; Kappa Delta Pi; S. C. A.; F. T. A.



CLARENCE C. ROWLANDS

Plymouth, Pa.

Elementary Curriculum

Junior Varsity Basketball; Baseball; Science Club; Athenaeum Club; F. T. A.

JAMES F. SAMPELL

Milton, Pa.

Secondary Curriculum

*Social Studies and Geography*

F. T. A.; Gamma Theta Upsilon (Treasurer 4); Day Men's Association; Athletic Club; Football.



CHARLES A. SAVAGE

Bloomsburg, Pa.

Business Curriculum

*Sales and Social Studies*

Day Men's Association; Business Education Club; F. T. A.

CHARLES R. SHIEFER

Steelton, Pa.

Secondary Curriculum

*Speech Correction and English*

Bloomsburg Players (President 3); Varsity Wrestling; Track; Intramural Sports; Phi Sigma Pi (President 4); Kappa Delta Pi; Alpha Psi Omega; Men's Dormitory Association; F. T. A.; Athenaeum Club.

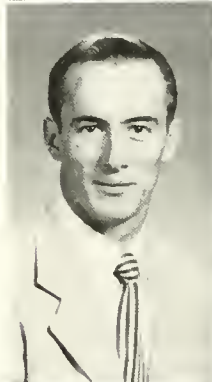

MARJORIE ANN SCOTT

Berwick, Pa.

Elementary Curriculum

Athenaeum Club; Women's Chorus; Waller Hall Association; Election Board Committee; F. T. A.

LAERNE SHIRK

Richfield, Pa.

Secondary Curriculum

*English and Social Studies*

"B" Club (Vice President 3, 4); S. C. A. Committee Chairman; Bloomsburg Players; Waller Hall Association (Governing Board and House Committee); F. T. A. Awards Committee.



MARY SHOEMAKER

Hallstead, Pa.

Elementary Curriculum

S. C. A.; Waller Hall Association; Women's Chorus; F. T. A.



MARTHA JANE SITLER

Bloomsburg, Pa.

Elementary Curriculum

Bloomsburg Players; *Maroon and Gold* Staff; Twirler, *Maroon and Gold* Band; F. T. A.



PAUL SLIPETZ, JR.

Swoyerville, Pa.

Business Curriculum

*Secretarial and Social Studies*

F. T. A.; Business Education Club.

THOMAS SMIGEL

Courtdale, Pa.

Secondary Curriculum

*Social Studies and Geography*

Men's Dormitory Association; F. T. A.; Gamma Theta Upsilon (Vice President 4); Varsity Track.



DONALD E. SNYDER

Stillwater, Pa.

Business Curriculum

*Accounting and Social Studies*

F. T. A.; Varsity Football; Business Education Club; Athletic Club; Phi Sigma Pi.

EUGENE W. SNYDER

Danville, Pa.

Secondary Curriculum

*Social Studies and Geography*

Varsity Football; F. T. A.

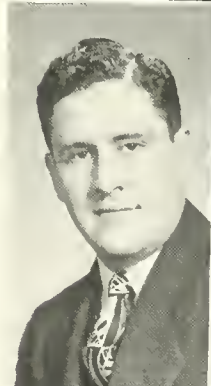

NANCY McHENRY SNYDER

Stillwater, Pa.

Business Curriculum

*General Commercial*

Business Education Club; F. T. A.; Co-Editor of *Handbook*; Waller Hall Customs Committee.

CHARLES H. SOWERS

South Williamsport, Pa.

Secondary Curriculum

*Social Studies and Math*

Men's Dormitory Association; F. T. A.; Varsity Football.

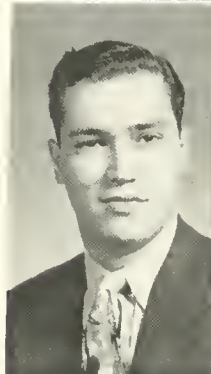

MICHAEL SPANICH

Swoyerville, Pa.

Business Curriculum

*Accounting and English*

Science Club; Business Education Club.

LEO J. SPEICHER  
Kingston, Pa.  
Business Curriculum  
*Accounting and Social Studies*  
Business Education Club.

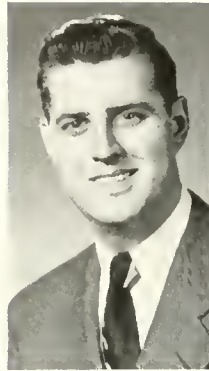

MARIE A. STADTS  
Plymouth, Pa.  
Business Curriculum  
*Secretarial and English*  
Business Education Club; C. G. A.;  
Waller Hall Association; "B" Club;  
National Student Association Representative;  
Day Women's Association;  
F. T. A. Social Committee.

RICHARD C. STOTT  
Berwick, Pa.  
Business Curriculum  
*General Commercial*  
Kappa Delta Pi; Pi Omega Pi; Day  
Men's Association; Business Education  
Club; *Maroon and Gold* Staff;  
F. T. A.



MARGARET SUCHY  
Forest City, Pa.  
Business Curriculum  
*General Commercial and English*  
Women's Chorus (Treasurer 2);  
Bloomsburg Players (Secretary 1);  
*Maroon and Gold* Staff; Athenaeum  
Club; Business Education Club  
(Treasurer 3); Fashion Show Co-  
ordinator; Cheerleader; Pi Omega  
Pi; Kappa Delta Pi; F. T. A.;  
Waller Hall Association.

THADDEUS SWIGONSKI  
Nanticoke, Pa.  
Secondary Curriculum  
*Social Studies, Math, and English*  
Science Club (President 3); Kappa  
Delta Pi; College Council (Presi-  
dent 4); F. T. A.

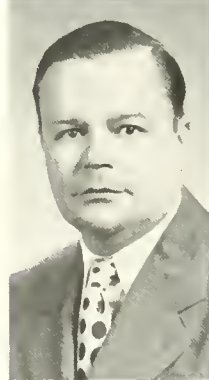

GEORGE THEAR  
Nesquehoning, Pa.  
Business Curriculum  
*General Commercial*  
*Maroon and Gold* Band; Business  
Education Club; Phi Sigma Pi  
(Secretary 3).

DOROTHY A. THOMAS  
Bloomsburg, Pa.  
Elementary Curriculum  
Day Women's Association;  
Women's Chorus; F. T. A.

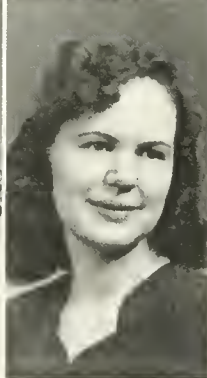

ROSE A. THOMSON  
Towanda, Pa.  
Business Curriculum  
*General Commercial*  
Business Education Club; Student  
Christian Association; Women's  
Chorus; C. G. A.; Pi Omega Pi;  
Waller Hall Association.

WILLIAM J. TIDDY, JR.  
Shamokin, Pa.

Secondary Curriculum  
*Social Studies and English*

Men's Glee Club; Campus Crier;  
Customs Committee (Chairman 1).

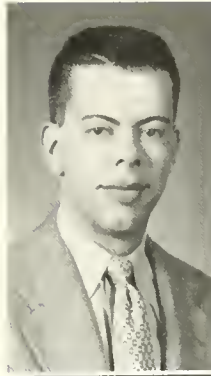

RUTH G. TRIMPEY  
Gettysburg, Pa.

Business Curriculum  
*General Commercial*

Business Education Club; S. C. A.;  
Athenaeum Club; Waller Hall Association  
(Fire Chief); Fashion Show  
Coordinator; Librarian; Local P. S.  
E. A. Committee; F. T. A.

GRETCHEN D. TROBACK  
West Pittston, Pa.

Secondary Curriculum  
*English and Speech*

Waller Hall Association; Blooms-  
burg Players; *Maroon and Gold*  
Staff; Poetry Club (Secretary 2, 3);  
F. T. A.



MERRILL W. TROUTMAN  
Shamokin, Pa.

Elementary Curriculum  
*Elementary and Education for the  
Mentally Retarded*

F. T. A.; Football Manager.

MARY RUTH TYSON  
Catawissa, Pa.

Secondary Curriculum  
*English and Social Studies*

Bloomsburg Players; F. T. A.;  
Kappa Delta Pi; Day Women's  
Association.



RUTH VON BERGEN  
Hazleton, Pa.

Elementary Curriculum

*Maroon and Gold* Band; Pep Com-  
mittee; Assembly Committee; Budget  
Committee; Kappa Delta Pi; F. T.  
A.; State Intercollegiate Band.

WILLIAM C. VOUGHT  
Bloomsburg, Pa.

Business Curriculum  
*Accounting, English, and  
Social Studies*

Business Education Club; F. T. A.



SHIRLEY B. WALTERS  
Lake Winola, Pa.

Business Curriculum  
*General Commercial*

Business Education Club; Blooms-  
burg Players; Women's Chorus; *Ma-  
roon and Gold* Staff; Waller Hall  
Association; Budget Committee.

CARL K. WALTON  
Allentown, Pa.  
Business Curriculum  
*General Commercial*

Kappa Delta Pi; Business Education Club; Bloomsburg Players; Men's Dormitory Association; S. C. A.; F. T. A.



GEORGE WASDOVICH  
Oncida, Pa.  
Business Curriculum  
*Accounting and Sales*

Day Men's Association; Business Education Club; Aviation Club; Phi Sigma Pi; Men's Dormitory Association.

ANITA D. WEBB  
Bloomsburg, Pa.  
Secondary Curriculum  
*English and Social Studies*

Day Women's Association; Kappa Delta Pi; F. T. A.; S. C. A.; Women's Chorus.



CARSON L. WHITESELL  
Hunlock, Pa.  
Elementary Curriculum  
*Elementary and Education for the Mentally Retarded*

Bloomsburg Players; S. C. A. (Vice President 3); F. T. A. (Secretary-Treasurer 3, 4); C. G. A.; Alpha Psi Omega; Phi Sigma Pi; Kappa Delta Pi; Social Room Chairman; Men's Dormitory Association; Chairman of Calendar Committee.

CAROLYN H. WILLIAMS  
Bloomsburg, Pa.  
Business Curriculum  
*Accounting, Social Studies, and Typing*

Maroon and Gold Staff; Business Education Club; Bloomsburg Players; Cheerleader.



ROBERT E. WILLIAMS  
Shamokin, Pa.  
Secondary Curriculum  
*Science and Math*

Science Club; Maroon and Gold Staff; OBITER Staff (Assistant Business Manager).

KENNETH E. WIRE  
Harrisburg, Pa.  
Business Curriculum  
*Accounting and Social Studies*

Pi Omega Pi; Kappa Delta Pi; F. T. A.; C. G. A.; Business Education Club; Maroon and Gold Concert Band; Basketball; State Intercollegiate Band.



ELISABETH ANNE WRIGHT  
Bloomsburg, Pa.  
Secondary Curriculum  
*French, Spanish, and English*

Maroon and Gold Staff; Day Women's Association; Science Club; "B" Club; Kappa Delta Pi; F. T. A.

ROBERT L. THOMAS  
Danville, Pa.

Secondary Curriculum  
*Science and Math*

Varsity Baseball; F. T. A.; Day  
Men's Association; Science Club.

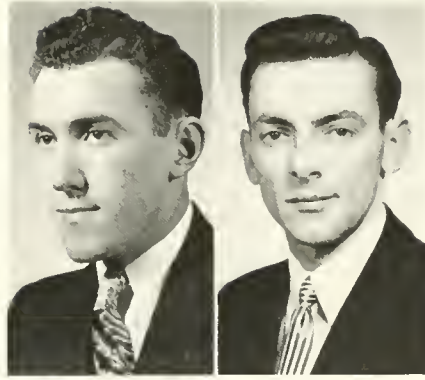

PAUL ULRICH  
Danville, Pa.

Secondary Curriculum  
*Science and Social Studies*  
Science Club; Day Men's  
Association; F. T. A.

STANLEY SEMIC  
Steelton, Pa.

Business Curriculum  
*Accounting and Aeronautics*

Business Education Club; F. T. A.

JOSEPH A. MARMO  
Moosic, Pa.

Secondary Curriculum  
*Social Studies and Geography*

Science Club; F. T. A.; Men's  
Dormitory Association.

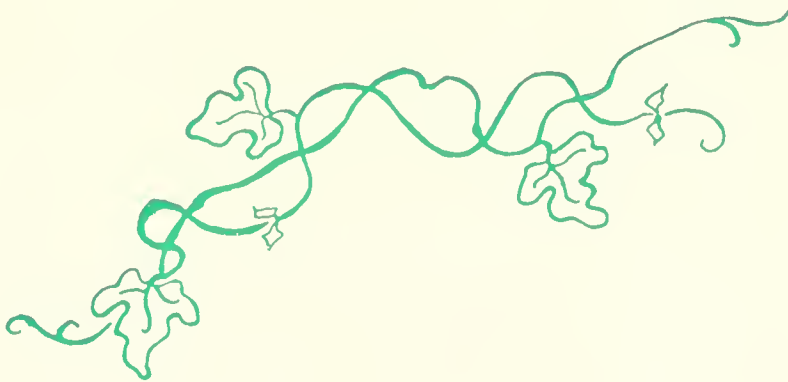

# Who's Who in American Colleges and Universities

Seven seniors have been accepted for recognition in the 1948-49 edition of *Who's Who Among Students in American Universities and Colleges*. These upperclassmen were chosen as the seniors who have contributed most to the College, and will accordingly be ranked among outstanding students of other colleges in the United States.

These seven men and women have contributed much towards making the campus experiences of themselves and others richer in many ways. They have served on the Community Government Association, worked with the College publications, officiated at campus organizations, participated in athletics, and served the student body faithfully whenever an opportunity presented itself.

Traits taken into consideration by those making the nominations for this year's selections were: Scholarship, leadership and co-operation in educational and extra-curricular activities, general citizenship, and professional promise.



Left to Right—Allegar, Houley, Suchy, Whitesell, Elder, von Bergen, Purcell.

# Junior Class



Left to Right Terrell, Comuntzis, Kashuba, Plevyak, Koplin

## OFFICERS

|                       |           |                        |
|-----------------------|-----------|------------------------|
| <i>President</i>      | - - - - - | PAUL PLEVYAK           |
| <i>Vice President</i> | - - - - - | GLENN KOPLIN           |
| <i>Secretary</i>      | - - - - - | PEGGY KEARKIFF KASHUBA |
| <i>Treasurer</i>      | - - - - - | ALEKI COMUNTZIS        |
| <i>Historian</i>      | - - - - - | AUDREY TERREL          |
| <i>Sponsor</i>        | - - - - - | DR. KIMBER C. KUSTER   |

The Class of 1950, strengthened by additional members as a result of the accelerated program, returned to Bloomsburg this year to renew their educational pursuits.

In addition to sponsoring a Thanksgiving dance, the Junior Class held its Junior Prom early in the spring. This gala event, one of the highlights of the social calendar, was presented in the Centennial Gymnasium and was enjoyed by the members of the class and their numerous guests.

Many members of the class participated whole-heartedly in the school activities and contributed to the success of the entire school year.

The present Junior Class, which will be graduated in 1950, represents the first of the large classes resulting from the G. I. education bill. When the class of 1950 enrolled in Bloomsburg State Teachers College in 1946, the class roll consisted of 150 eager students. Veterans predominated as a result of the mass movement toward education on the part of returning veterans.



## Junior Class Roll

|                             |                         |              |
|-----------------------------|-------------------------|--------------|
| ABRAHAM, ISAAC W. ....      | <i>Business</i> .....   | Wilkes-Barre |
| ALLEGRUCCI, GENE J. ....    | <i>Elementary</i> ..... | Wyoming      |
| ANDE, RALPH F. ....         | <i>Business</i> .....   | Berwick      |
| BAKER, GLEN R. ....         | <i>Business</i> .....   | Benton       |
| BAKER, LUCY JANE .....      | <i>Elementary</i> ..... | Bloomsburg   |
| BALENT, ROBERT .....        | <i>Secondary</i> .....  | Kulpmont     |
| BAYLOR, ROBERT A. ....      | <i>Secondary</i> .....  | Danville     |
| BERTOLLO, FRANK J. ....     | <i>Secondary</i> .....  | Berwick      |
| BIRD, WALTER .....          | <i>Secondary</i> .....  | Berwick      |
| BONIN, GLORIA .....         | <i>Business</i> .....   | Hazleton     |
| BORST, KENNETH E. ....      | <i>Secondary</i> .....  | Equinunk     |
| BOYLE, JAMES H. ....        | <i>Secondary</i> .....  | Shamokin     |
| BRUNN, HENRY E. ....        | <i>Secondary</i> .....  | Nanticoke    |
| BRUNSTETTER, NANCY J. ....  | <i>Secondary</i> .....  | Catawissa    |
| BUSHINSKI, WALTER B. ....   | <i>Secondary</i> .....  | Shenandoah   |
| BUTCOFSKY, DONALD L. ....   | <i>Secondary</i> .....  | Shamokin     |
| CANOUSE, ROBERT C. ....     | <i>Secondary</i> .....  | Berwick      |
| CARL, JOHN H. ....          | <i>Business</i> .....   | Trevorton    |
| CASE, FREDERICK J. ....     | <i>Secondary</i> .....  | Danville     |
| CERCHIARO, FRANCES A. ....  | <i>Elementary</i> ..... | Nesquehoning |
| CHAPIN, KATHERINE E. ....   | <i>Secondary</i> .....  | Berwick      |
| CHEBRO, GEORGE .....        | <i>Secondary</i> .....  | Beach Haven  |
| COMUNTZIS, ALENI D. ....    | <i>Secondary</i> .....  | Bloomsburg   |
| COOK, KENNETH L. ....       | <i>Secondary</i> .....  | Elverson     |
| COOLEY, MARY G. ....        | <i>Business</i> .....   | Rome         |
| CURILLA, JOSEPH .....       | <i>Secondary</i> .....  | Shamokin     |
| CZERNIAKOWSKI, JOHN B. .... | <i>Secondary</i> .....  | Plains       |
| DAVIS, WILLIAM C. ....      | <i>Secondary</i> .....  | Beach Haven  |
| DEDOMITCJI, WALTER .....    | <i>Business</i> .....   | Excelsior    |
| DeMOTT, DOROTHY M. ....     | <i>Business</i> .....   | Eyers Grove  |
| DERZAK, JOSEPH L. ....      | <i>Elementary</i> ..... | Wyoming      |
| DIEHLE, OWEN CHARLES .....  | <i>Secondary</i> .....  | Philadelphia |
| EBENER, DORIS M. ....       | <i>Elementary</i> ..... | Ringtown     |
| EDDINGER, JUNIOR L. ....    | <i>Secondary</i> .....  | Berwick      |
| ERTWINE, BRUCE M. ....      | <i>Business</i> .....   | Ringtown     |
| FANZO, MARJORIE L. ....     | <i>Business</i> .....   | Bethlehem    |



# Junior Class Roll

|                         |            |              |
|-------------------------|------------|--------------|
| FELTON, LEONARD A.      | Business   | Trevorton    |
| FINK, GERALD E.         | Secondary  | Bloomsburg   |
| FREEDA, STANLEY S.      | Elementary | Bloomsburg   |
| GABRIEL, LOUIS S.       | Secondary  | Sugarloaf    |
| GAMBLE, NORMA E.        | Business   | Wyalusing    |
| GARDNER, JACK E.        | Secondary  | Wyoming      |
| GAZENSKI, LEONARD R.    | Business   | Wilkes-Barre |
| GIEDA, JOSEPH J.        | Business   | Plymouth     |
| GLEOCKLER, RICHARD C.   | Secondary  | Forksville   |
| GOBORA, HARRY J., JR.   | Business   | Danville     |
| GRAHAM, M. KATHRYN      | Elementary | Bloomsburg   |
| GRANDE, JOSEPH J.       | Business   | Shenandoah   |
| GRANT, LEON E.          | Secondary  | Bloomsburg   |
| GRIFASI, DOROTHY        | Business   | Shamokin     |
| HARTMAN, CLYDE H.       | Business   | Bloomsburg   |
| HARTMAN, DAYNE A.       | Secondary  | Benton       |
| HENRY, LeROY K.         | Business   | Bloomsburg   |
| HINEY, ROBERT R.        | Business   | Berwick      |
| HIPPMAN, ROBERT S.      | Secondary  | Shamokin     |
| HOAR, DONALD L.         | Secondary  | Harrisburg   |
| HOFFMAN, HELEN M.       | Elementary | Danville     |
| HUFF, RAYMOND A.        | Secondary  | Danville     |
| JACKOVITZ, EDWARD F.    | Business   | Carbondale   |
| JACOBS, CHARLES K.      | Business   | Bloomsburg   |
| JAMES, WALTER GUY       | Business   | Fraekville   |
| JARMAN, RICHARD E.      | Secondary  | Bloomsburg   |
| JOHNS, EDWARD           | Business   | Wilkes-Barre |
| JOHNS, GEORGE F.        | Secondary  | Williamsport |
| JOHNSON, DOYLE W.       | Secondary  | Bloomsburg   |
| JOHNSON, FRANCIS R.     | Secondary  | Bloomsburg   |
| JONES, FRANKLIN E.      | Business   | Milton       |
| JONES, JANICE A.        | Secondary  | Plymouth     |
| KAMM, HAROLD R.         | Business   | Harrisburg   |
| KARAS, VINCENT W.       | Secondary  | Shenandoah   |
| KASHNER, ROBERT J.      | Business   | Bloomsburg   |
| KASHUBA, MARGARET K.    | Secondary  | Benton       |
| KEARNEY, GEORGE L.      | Secondary  | Shamokin     |
| KEHLER, JOANNE C.       | Elementary | Ashland      |
| KELLER, JANE L.         | Elementary | Bloomsburg   |
| KELLY, DANIEL E.        | Business   | Shamokin     |
| KEMP, WILBUR            | Secondary  | Bloomsburg   |
| KEPPING, GEORGE         | Business   | Bloomsburg   |
| KLINE, NORBERT T.       | Business   | Cambola      |
| KRAFCHIK, THOMAS A.     | Business   | Nanticoke    |
| KREITZ, EDWARD J.       | Business   | Slatington   |
| KREPICH, MIKE           | Business   | Berwick      |
| KRISS, STEPHEN F.       | Secondary  | Bloomsburg   |
| KRZYWICKI, GENEVIEVE A. | Elementary | Drums        |
| KUNDRAT, STEPHEN        | Secondary  | Berwick      |
| KUREY, JOSEPH E.        | Secondary  | Mt. Union    |
| LAUCK, CHARLES L.       | Business   | Mt. Carmel   |
| LIVINGSTON, LIONEL C.   | Secondary  | Cortdale     |
| LOHR, LOUISE            | Secondary  | Berwick      |
| LOVETT, DOROTHY R.      | Business   | Nanticoke    |
| LUPASHUNSKI, FRANK T.   | Secondary  | Berwick      |
| MACK, EDWARD W.         | Secondary  | Bloomsburg   |
| MAIETTA, DONALD F.      | Secondary  | Williamsport |
| MARTINI, ROBERT E.      | Secondary  | Benton       |
| MAZA, ROBERT J.         | Business   | Nanticoke    |
| McANDREW, THOMAS J.     | Business   | Dunmore      |
| MENSINGER, CLAIR E.     | Secondary  | Mifflinville |
| MESSA, EDWARD F.        | Business   | Easton       |
| METZO, THOMAS M.        | Elementary | Wilkes-Barre |
| MIDDLESWARTH, NERINE M. | Elementary | Troxelville  |
| MILLHOUSE, RICHARD C.   | Business   | W. Hazleton  |

# Junior Class Roll

|                          |            |              |
|--------------------------|------------|--------------|
| MITROS, EDWARD J.        | Secondary  | Glen Lyon    |
| MONTAGUE, ROBERT E.      | Business   | Danville     |
| MORGANS, RODNEY K.       | Secondary  | Williamsport |
| MUDROCK, JOSEPH V.       | Business   | Barnesville  |
| PALENCAR, ANDREW E.      | Business   | Bethlehem    |
| PANZETTA, JOHN           | Business   | Hazleton     |
| PAPANIA, ANN E.          | Secondary  | Bloomsburg   |
| PATERSON, ANDREW T.      | Business   | Moosic       |
| PECORA, LOUIS S.         | Business   | W. Hazleton  |
| PHILLIPS, CHARLES E.     | Secondary  | Riverside    |
| PLEVYAK, PAUL P.         | Business   | Carbondale   |
| POUST, ELEANOR F.        | Elementary | Muney        |
| PRINGLE, FRANK M.        | Business   | Bloomsburg   |
| PURSEL, ARCHIE E.        | Business   | Sunbury      |
| REEDY, JAMES A., JR.     | Business   | Milton       |
| REIMENSYDER, VIRGINIA F. | Business   | Milton       |
| RICK, JOHN J.            | Business   | Keiser       |
| RIDALL, BETTY J.         | Business   | Town Hill    |
| RIEGEL, ARTHUR C.        | Secondary  | Catawissa    |
| RISHIEL, WILLIAM J.      | Secondary  | Danville     |
| ROLL, NICHOLAS           | Business   | Berwick      |
| ROMIG, WILLIAM G.        | Business   | Danville     |
| ROTH, LUTHER H.          | Secondary  | Wilkes-Barre |
| SAKALSKI, STEPHEN F.     | Secondary  | Bloomsburg   |
| SAMOIS, DERYL T.         | Secondary  | Danville     |
| SCHEIPE, WALTER G.       | Business   | Pottsville   |
| SCOTT, CHARLES F.        | Business   | Hyattsville  |
| SHEEHY, EDWARD F.        | Secondary  | Bloomsburg   |
| SHELEMAN, JOHN           | Secondary  | Lopez        |
| SHOEMAKER, WILLIAM F.    | Secondary  | Espy         |
| SHUPP, RUTH E.           | Secondary  | Plymouth     |
| SKOWRONSKI, EDWARD F.    | Secondary  | Williamsport |
| SLOBOZIEN, PAUL          | Secondary  | Johnstown    |
| SLUSSER, PAUL            | Secondary  | Bloomsburg   |
| SMITH, GRACE             | Secondary  | Mt. Carmel   |
| SMITH, MARJORIE A.       | Business   | Reading      |
| SMOLSKI, ALICE A.        | Business   | Archbald     |
| SOBACK, ANDREW           | Secondary  | Berwick      |
| SOPKO, JOSEPH E.         | Business   | Carbondale   |
| STAIR, CAROL A.          | Secondary  | Wapwallopen  |
| STARR, RAYMOND A.        | Secondary  | Shamokin     |
| STEIN, JEAN E.           | Secondary  | Shenandoah   |
| STIMELING, WILLIAM A.    | Secondary  | Berwick      |
| STRATTON, WILLIAM R.     | Business   | Wilkes-Barre |
| SWARTZ, M. STANLEY       | Elementary | Richfield    |
| TEEL, MARTHA L.          | Secondary  | Bloomsburg   |
| TERREL, AUDREY C.        | Secondary  | Waymart      |
| THOMAS, ROBERT L.        | Secondary  | Danville     |
| THOMPSON, WAYNE E.       | Business   | Harrisburg   |
| TODARO, ELEANOR M.       | Secondary  | Hazleton     |
| TRIMBLE, JOHN L., JR.    | Secondary  | Jersey Shore |
| ULRICH, PAUL E.          | Secondary  | Danville     |
| URBAN, ARTHUR J.         | Business   | Duryea       |
| VON STETTEN, WAYNE       | Secondary  | Bloomsburg   |
| WAGNER, JOHN RICHARD     | Secondary  | Nescopeck    |
| WALTHER, ROBERT F.       | Secondary  | Columbia     |
| WARNER, JANE             | Business   | Weatherly    |
| WESENYAK, NANCY A.       | Business   | Duryea       |
| WHITE, HAROLD J.         | Secondary  | Freeland     |
| WIDGER, GEORGE E.        | Secondary  | Catawissa    |
| WILLIAMS, JOHN W.        | Business   | Bloomsburg   |
| WINGATE, ROBERT M.       | Business   | Shamokin     |
| WINTERSTEEN, WILLIAM J.  | Secondary  | Bloomsburg   |
| WOLFORD, M. RICHARD      | Business   | Montandon    |
| YAKOBOSKI, JOSEPH R.     | Business   | Shamokin     |

# Sophomore Class



Left to Right Buss, Cort  
right, Doody, Kreiser.

## OFFICERS

|                            |                    |
|----------------------------|--------------------|
| <i>President</i>           | ELMER KREISER      |
| <i>Vice President</i>      | RUTH DOODY         |
| <i>Secretary</i>           | MARIE RADZAI       |
| <i>Treasurer</i>           | JAY CORTRIGHT      |
| <i>Girl Representative</i> | DELPHINE BUSS      |
| <i>Boy Representative</i>  | ROMEO DANNI        |
| <i>Class Adviser</i>       | MR. CLAYTON HINKEL |

The transition of the Freshman Class into an august body of Sophomores is not accomplished without a considerable loss of personnel as a result of the transfer of approximately eighty Liberal Arts students to the Penn State campus as well as by the loss of numerous class members who take advantage of the accelerated program made possible by the extensive summer school curriculum. Despite these losses, the Sophomore Class now boasts of 170 members who have taken an active part in all school activities. Members of the class have provided capable leadership in sports, assembly programs, extra-curricular activities, and all scholastic events.

The Sophomore class always provides a warm welcome for incoming Freshmen. Having so recently experienced the rigors of college customs, the Sophomores were particularly zealous in enforcing Freshman Week regulations. Several class meetings were held throughout the school term for the purpose of determining class policy, and the loyalty of the Sophomore class was demonstrated by the large turnout for the OBITER group picture.

Under the capable leadership of Mr. Clayton Hinkel, the Sophomore Class elected officers early in the school year. The only social affair sponsored entirely by the Sophomore Class is the Sophomore Cotillion. It has been the custom in former years for the Sophomore Class to present a lavish spectacle in Centennial Gymnasium soon after the second semester opens. The officers of the class are already making plans to continue the tradition established almost a century ago during the tenure of Dr. Francis P. Haas, former President of the college.



## Sophomore Class Roll

|                        |            |                     |
|------------------------|------------|---------------------|
| ACKERMAN, CLYDE J.     | Secondary  | Zion Grove          |
| ALARCON, MARY ANN      | Business   | Keiser              |
| ANDREWS, ROBERT C.     | Secondary  | Johnstown           |
| ANSTOCK, LOIS M.       | Business   | Shenandoah          |
| ASHNER, SHIRLEY G.     | Business   | Lehighton           |
| BACON, GERALD          | Business   | Towanda             |
| BAKSI, RAMONA R.       | Business   | Keiser              |
| BALLANTINE, LEWIS      | Business   | Shamokin            |
| BANULL, WALTER J.      | Elementary | Scranton            |
| BAYLOR, HURLEY F.      | Secondary  | Danville            |
| BELL, MICHAEL F.       | Business   | Port Chester, N. Y. |
| BLAKE, EARL H.         | Secondary  | Berwick             |
| BOWER, ROBERT I.       | Secondary  | Orangerville        |
| BRENNAN, WILLIAM J.    | Secondary  | Bloomsburg          |
| BRONSON, MARTHA E.     | Business   | Bloomsburg          |
| BROSKI, THEODORE R.    | Secondary  | Hazleton            |
| BROWN, JOHN C.         | Secondary  | Harri-burg          |
| BRUNDAGE, L. MAE       | Elementary | Union Dale          |
| BUSS, DELPHINE R.      | Elementary | Milton              |
| BUYNAK, JOHN E.        | Secondary  | Wilkes-Barre        |
| CAREY, VIVIAN J.       | Elementary | Carbondale          |
| CARROLL, WANDA         | Secondary  | Claysville          |
| CARROLL, WILDA         | Secondary  | Claysville          |
| CHERLITSKY, TERRY A.   | Business   | Tamaqua             |
| CLARK, NAOMI R.        | Business   | Danville            |
| COLE, BEVERLY A.       | Secondary  | Bloomsburg          |
| COMPTON, VERNAMAE      | Elementary | Bethlehem           |
| CONRAD, ROBERT H.      | Business   | Boyetown            |
| CORRIGAN, EUGENE J.    | Business   | Bloomsburg          |
| CORTRIGHT, JAY B.      | Business   | Bloomsburg          |
| CRUMB, NANCY J.        | Secondary  | Berwick             |
| DANNI, ROMEO J.        | Business   | Allentown           |
| DAVIS, RUSSELL C., JR. | Secondary  | Luzerne             |
| DENT, NEIL E.          | Business   | Philadelphia        |
| DOODY, RUTH ANN        | Business   | Canadensis          |
| DORSEY, MARY JANE      | Secondary  | Bloomsburg          |
| DREIBELBIS, SUSAN A.   | Business   | Bloomsburg          |
| DRENNAN, HARRY J., JR. | Business   | Buck Hill Falls     |
| DUBBS, ROBERT J.       | Secondary  | Shamokin            |
| EBER, NORMA L.         | Elementary | Pottsville          |
| EDWARDS, DAVID T.      | Secondary  | Kingston            |

# Sophomore Class Roll

|                          |            |                     |
|--------------------------|------------|---------------------|
| EDWARDS, EDWARD H.       | Secondary  | Edwardsville        |
| EMMITT, HAROLD F.        | Secondary  | Danville            |
| ERMISH, CARLETON H.      | Secondary  | Berwick             |
| EVASIC, MARCELLA J.      | Elementary | Luzerne             |
| FARNSWORTH, PAUL R.      | Secondary  | Danville            |
| FAUST, SARAH M.          | Elementary | Westerly            |
| FLAHERTY, PATRICK J.     | Elementary | Bloomsburg          |
| FREDERICK, ANNA B.       | Business   | Mifflinburg         |
| GARRISON, HAROLD A.      | Secondary  | Trevorton           |
| GASS, CAROL M.           | Secondary  | Danville            |
| GEARHART, CHARLES R.     | Secondary  | Catawissa           |
| GOOD, IRIS E.            | Secondary  | Shick-shinny        |
| GRAZELL, JOAN A.         | Business   | Shenandoah          |
| GREENLY, JOHN M.         | Business   | Millville           |
| GREENOUGH, CAROLINE B.   | Elementary | Williamsport        |
| GRICOSKI, LEONARD E.     | Business   | Shamokin            |
| HACKENBURG, MURRAY A.    | Elementary | Danville            |
| HARNER, RICHARD C.       | Secondary  | Berwick             |
| HARRIS, MABEL E.         | Business   | Beach Haven         |
| HARTZELL, HOWARD R., JR. | Secondary  | Danville            |
| HAWK, RUSSELL E., JR.    | Secondary  | Milton              |
| HEMLOCK, MICHAEL         | Business   | Berwick             |
| HERB, CURTIS W.          | Business   | Bloomsburg          |
| HEYDENREICH, FRED C.     | Secondary  | Muncy               |
| HILEMAN, ROBERT E.       | Secondary  | Light-street        |
| HINDERLITER, NORMA F.    | Elementary | Ringtown            |
| HOFFMAN, LESTER J.       | Business   | Milton              |
| HORNBERGER, RALPH E.     | Secondary  | Elysburg            |
| JASCZAK, LEONARD A.      | Business   | Dupont              |
| JEWELL, ROBERT J.        | Secondary  | Dalla-              |
| JOHNSON, BARBARA A.      | Secondary  | Berwick             |
| JONES, LUTHER            | Business   | Wilkes-Barre        |
| JONES, SHIRLEY H.        | Elementary | Ashley              |
| KALANICK, NICHOLAS, JR.  | Secondary  | Berwick             |
| KAPLAN, MAX              | Secondary  | Port Chester, N. Y. |
| KEARNS, DONALD C.        | Secondary  | Lewistown           |
| KEENER, PAUL L.          | Secondary  | Dewart              |
| KEISER, NORMAN           | Secondary  | Scranton            |
| KELDER, JEANNE A.        | Elementary | New Albany          |
| KENNA, MICHAEL J.        | Business   | Cumbola             |
| KEPPING, MARTHA JANE     | Elementary | Bloomsburg          |
| KING, DONALD F.          | Business   | Dallas              |
| KISHBAUGH, ROBERT H.     | Secondary  | Berwick             |
| KLEMAN, JAMES A.         | Secondary  | Ashland             |
| KLINE, NORMAN E.         | Secondary  | McClure             |
| KLINE, RICHARD E.        | Business   | McClure             |
| KLOPP, THOMAS A.         | Business   | Freeland            |
| KLOTSKO, JOHN A.         | Secondary  | New Philadelphia    |
| KNARR, NED L.            | Elementary | Shamokin            |
| KOLLESAR, MICHAEL        | Business   | Jeddo               |
| KOLODIE, EDWARD J.       | Business   | Dupont              |
| KOPLIN, GLENN R.         | Business   | Easton              |
| KREISER, ELMER           | Secondary  | Bloomsburg          |
| KRENSAVAGE, THADDEUS     | Secondary  | McAdoo              |
| KRESSLER, RICHARD N.     | Secondary  | Bloomsburg          |
| LAUBACH, NATALIE J.      | Elementary | Bloomsburg          |
| LEE, JOHN G.             | Business   | Wyalusing           |
| LE PARD, ROBERT K.       | Business   | Lansdowne           |
| LEWIS, CHARLES F.        | Secondary  | Northumberland      |
| LEWIS, TREVOR F.         | Secondary  | Sunbury             |
| LOCKARD, CHARLES         | Business   | Muncy               |
| LOGAR, BERDINE A.        | Business   | Weston              |
| LONGER, CHARLES W.       | Secondary  | Bloomsburg          |
| MAC EIKO, ANDREW         | Secondary  | Wilkes-Barre        |
| MAREK, HENRY L.          | Secondary  | Dupont              |
| MARKS, MURIEL F.         | Business   | Dupont              |
| MATTIS, MARIE B.         | Secondary  | Shamokin            |

# Sophomore Class Roll

|                          |            |                 |
|--------------------------|------------|-----------------|
| MATURANI, JOHN           | Secondary  | Milton          |
| McDONALD, LEO J.         | Secondary  | Ringtown        |
| MILLER, CURTIS L.        | Secondary  | Berwick         |
| MISCavage, DANIEL J.     | Secondary  | Wilkes-Barre    |
| MLKVY, LILLIAN           | Business   | Palmerton       |
| MORDAN, FLORENCE J.      | Elementary | Millville       |
| MORDAN, JACK L.          | Secondary  | Millville       |
| NARSAVAGE, ELEANOR T.    | Secondary  | Shenandoah      |
| PACIOLEC, HENRY F.       | Business   | Scranton        |
| PARRELL, DANIEL C.       | Elementary | Hazleton        |
| PARRY, DONALD            | Secondary  | Peckville       |
| PEGUCH, ANDREW M.        | Secondary  | Old Forge       |
| PERRY, FRANK V.          | Business   | Shamokin        |
| PETARRA, CONCETTA G.     | Secondary  | Camden, N. J.   |
| PETRAITIS, WANDA M.      | Business   | Collegeville    |
| PICHEL, DOROTHY          | Business   | Hellertown      |
| PIESTRAK, EDWARD L.      | Elementary | Danville        |
| POPE, ARLENE M.          | Elementary | Danville        |
| POWELL, NANCY R.         | Secondary  | Scranton        |
| PURCELL, JAMES V.        | Secondary  | Shamokin        |
| RADZAI, MARIE H.         | Business   | Mt. Carmel      |
| RARIG, EMORY, JR.        | Business   | Catawissa       |
| RECE, ELIZABETH          | Elementary | West Grove      |
| REINHART, JACQUELIN E.   | Elementary | Hazleton        |
| ROBERTS, CHARLES E.      | Business   | Slatington      |
| RODEBACK, JACK E.        | Business   | West Chester    |
| RYAN, WILLIAM H.         | Business   | Philadelphia    |
| SAGER, RICHARD F.        | Business   | Hazleton        |
| SCHALLES, MADELYN J.     | Elementary | Nescopeck       |
| SCHIEETZ, GENEVIEVE      | Business   | Easton          |
| SCHILLING, FRANK         | Secondary  | Bloomsburg      |
| SCHWARTZ, RICHARD C.     | Business   | Pine Grove      |
| SHIPE, EUGENE R.         | Secondary  | Danville        |
| SHIREY, MAXINE           | Business   | Clearfield      |
| SMETHERS, DONALD R.      | Elementary | Bloomsburg      |
| SMIGELSKI, EDWARD J.     | Business   | Wilkes-Barre    |
| SPIEGEL, DALE B.         | Secondary  | Espy            |
| STEINER, EDWARD W.       | Elementary | Aristes         |
| STEINRUCK, DOYLE         | Business   | Bloomsburg      |
| STERLING, WARREN         | Business   | Bloomsburg      |
| SWALES, WILLIS           | Secondary  | Williamsport    |
| SWARTZ, JOHN             | Business   | Montoursville   |
| SYMONS, M. ELOISE        | Elementary | Wilkes-Barre    |
| TAROLE, CARMELA          | Business   | Bethlehem       |
| TAVALSKY, EDWARD         | Secondary  | Johnstown       |
| VALMONT, AGNES           | Business   | Frenchville     |
| VANYO, ANDRE             | Business   | Duryea          |
| VERNOY, CAROLYN V.       | Secondary  | Canadensis      |
| VINCENT, JOSEPH G.       | Business   | Ashley          |
| VON STETTEN, GLENN       | Secondary  | Bloomsburg      |
| WAGNER, MURIEL F.        | Business   | Carbondale      |
| WALTERS, BETTY           | Elementary | Hazleton        |
| WARNER, JANICE           | Business   | Sayre           |
| WEAVER, B. LORRAINE      | Elementary | Mechanicsburg   |
| WELKER, DANIEL           | Secondary  | Lavelle         |
| WILLIAMS, JACK           | Secondary  | Milton          |
| WIRE, ROBERT             | Business   | York            |
| WISMER, SHIRLEY E.       | Business   | Royersford      |
| WOMER, ROBERT M.         | Secondary  | Pottsville      |
| WRAY, CHARLES T.         | Secondary  | Danville        |
| YEAGER, BRUCE O.         | Business   | Numidia         |
| YEAGER, JOHN J.          | Secondary  | Wapwallopen     |
| YOUNG, FREDERICK D., JR. | Elementary | Ashland         |
| YOUNG, GEORGE D.         | Business   | Danville        |
| ZELINSKI, BERNARD J.     | Secondary  | Mt. Carmel      |
| ZORN, WALTER A.          | Business   | Lansdowne       |
| ZWEIZIG, MARY            | Business   | Shoemakersville |







# Freshman Class



Left to Right M. Kincaid,  
M. A. Stewart, H. Elliot,  
E. Shanken, G. Viti.

## OFFICERS

|                               |           |                  |
|-------------------------------|-----------|------------------|
| <i>President</i>              | - - - - - | GORDON KEMP      |
| <i>Vice President</i>         | - - - - - | GEORGE VITI      |
| <i>Secretary</i>              | - - - - - | MARYBERT KINCAID |
| <i>Treasurer</i>              | - - - - - | EDWARD SHANKEN   |
| <i>Boy Representative</i>     | - - - - - | HUGH ELLIOT      |
| <i>Girl Representative</i>    | - - - - - | MARY ANN STEWART |
| <i>Freshman Class Adviser</i> | - - - - - | DR. N. MAUPIN    |

The Freshman Class of 1948 has an unusual number of talented and energetic members, as evidenced from their assembly program at the beginning of the term. The program which they presented was one of the most outstanding in the history of the college.

The Freshmen soon "made themselves at home" and are now active in all phases of college life. The Frosh formal was held, as is the custom, the first Saturday following the Easter vacation. The dance was well attended and was a tribute to the class's hard work in preparing for it.

All members of the class are looking forward to increased participation in school affairs during their remaining undergraduate years. It is their hope that these years ahead may be increasingly productive in rewards gained through study and learning, and through the fellowship and experience of extra-curricular activity.



## Freshman Class Roll

|                              |                           |                |                              |                           |                 |
|------------------------------|---------------------------|----------------|------------------------------|---------------------------|-----------------|
| Vagaard, Kathleen A. ....    | <i>Liberal Arts</i> ..... | Raubsville     | Carls, Rhoda C. ....         | <i>Elementary</i> .....   | Ringtown        |
| Abbott, Priscilla .....      | <i>Secondary</i> .....    | Lehman         | Casula, Michalene A. ....    | <i>Business</i> .....     | Shenandoah      |
| Albano, Joseph A. ....       | <i>Business</i> .....     | McAdoo         | Casula, Patricia R. ....     | <i>Elementary</i> .....   | Shenandoah      |
| Andruss, Harvey A., Jr. .... | <i>Liberal Arts</i> ..... | Bloomsburg     | Cedor, Dorothy .....         | <i>Secondary</i> .....    | Berwick         |
| Anthony, Thomas H., Jr. .... | <i>Business</i> .....     | Shamokin       | Cesare, Donald J. ....       | <i>Liberal Arts</i> ..... | Old Forge       |
| Apichella, Joseph S. ....    | <i>Secondary</i> .....    | Hazleton       | Chambers, Margaret A. ....   | <i>Liberal Arts</i> ..... | Bedford         |
| Arnold, Priscilla A. ....    | <i>Elementary</i> .....   | Montrose       | Chruncy, John .....          | <i>Business</i> .....     | Wilkes-Barre    |
| Arnold, Yvonne C. ....       | <i>Liberal Arts</i> ..... | North Wales    | Cole, Betty J. ....          | <i>Business</i> .....     | Meshoppen       |
| Austra, Josef R. ....        | <i>Liberal Arts</i> ..... | Shenandoah     | Cole, David M. ....          | <i>Secondary</i> .....    | Bloomsburg      |
| Baer, Robert P., Jr. ....    | <i>Liberal Arts</i> ..... | Berwick        | Coleman, Harry E. ....       | <i>Business</i> .....     | Bloomsburg      |
| Baker, Mary G. ....          | <i>Elementary</i> .....   | Berryburg      | Cooke, Thomas J. ....        | <i>Liberal Arts</i> ..... | Nanticoke       |
| Barfield, Patricia .....     | <i>Liberal Arts</i> ..... | Northumberland | Cooper, Mary L. ....         | <i>Elementary</i> .....   | Dallas          |
| Bartleson, William A. ....   | <i>Secondary</i> .....    | Warrior Run    | Coval, Leon .....            | <i>Secondary</i> .....    | Bloomsburg      |
| Beachell, Merlin C. ....     | <i>Secondary</i> .....    | Bloomsburg     | Crawford, Philip J. ....     | <i>Business</i> .....     | Bloomsburg      |
| Benner, Ned O. ....          | <i>Business</i> .....     | Sunbury        | Creveling, James R. ....     | <i>Business</i> .....     | Bloomsburg      |
| Bennett, Dale T. ....        | <i>Business</i> .....     | East Bangor    | Cross, James R. ....         | <i>Business</i> .....     | Wilkes-Barre    |
| Bennett, Jane .....          | <i>Elementary</i> .....   | Plainville     | Daise, Donald A. ....        | <i>Secondary</i> .....    | Danville        |
| Beyers, Roy W. ....          | <i>Business</i> .....     | Danville       | Dean, Francis P. ....        | <i>Elementary</i> .....   | Lost Creek      |
| Blyer, George E. ....        | <i>Secondary</i> .....    | Bloomsburg     | DeGatis, Louis A. ....       | <i>Business</i> .....     | Hazleton        |
| Bolinsky, Eleanore E. ....   | <i>Business</i> .....     | Hazleton       | Deibert, Lola J. ....        | <i>Secondary</i> .....    | Danville        |
| Bourdette, Margaret L. ....  | <i>Business</i> .....     | Athens         | DeMatt, Mary C. ....         | <i>Elementary</i> .....   | Eyers Grove     |
| Bower, Donald .....          | <i>Business</i> .....     | West Hazleton  | DePaul, Bernard J. ....      | <i>Elementary</i> .....   | Berwick         |
| Bower, Max H. ....           | <i>Business</i> .....     | Shicksbinny    | Deteske, Clement J. ....     | <i>Business</i> .....     | Mt. Carmel      |
| Bowman, Doris R. ....        | <i>Secondary</i> .....    | Milton         | Dixon, Rita M. ....          | <i>Business</i> .....     | West Hazleton   |
| Boyer, Vincent E. ....       | <i>Liberal Arts</i> ..... | Millinburg     | Donnelly, Shirley M. ....    | <i>Elementary</i> .....   | Willow Grove    |
| Brace, Barbara J. ....       | <i>Elementary</i> .....   | Dallas         | Dorasavage, Margaret A. .... | <i>Elementary</i> .....   | Pottsville      |
| Brossman, Jean Ann S. ....   | <i>Liberal Arts</i> ..... | Robesonia      | Drennan, Edward J. ....      | <i>Liberal Arts</i> ..... | Buck Hill Falls |
| Brown, Albert L. ....        | <i>Business</i> .....     | Sunbury        | Dzuris, Lois E. ....         | <i>Elementary</i> .....   | Nanticoke       |
| Brown, Francis T. ....       | <i>Business</i> .....     | Sunbury        | Eckert, Irene G. ....        | <i>Business</i> .....     | Gilberton       |
| Burlingame, Helyn J. ....    | <i>Secondary</i> .....    | Berwick        | Edward, Charles L. ....      | <i>Business</i> .....     | Shamokin        |
| Burness, Benjamin A. ....    | <i>Secondary</i> .....    | Havertown      | Elliott, Hugh H. ....        | <i>Secondary</i> .....    | Shicksbinny     |
| Caecese, Gloria C. ....      | <i>Business</i> .....     | Hazleton       | Ellison, Yerdis R. ....      | <i>Liberal Arts</i> ..... | Upper Darby     |
| Calley, Harry J. ....        | <i>Liberal Arts</i> ..... | Berwick        | Enama, Joan C. ....          | <i>Elementary</i> .....   | Nuremberg       |
| Canaan, Norman D. ....       | <i>Business</i> .....     | West Hazleton  | English, Stuart M. ....      | <i>Liberal Arts</i> ..... | Montrose        |
| Cannon, James J. ....        | <i>Secondary</i> .....    | Shamokin       | Eremich, Albert C. ....      | <i>Business</i> .....     | Mt. Carmel      |

# Freshman Class Roll

|                             |                           |                  |                              |                           |                    |
|-----------------------------|---------------------------|------------------|------------------------------|---------------------------|--------------------|
| Erle, Elwood C. ....        | <i>Business</i> .....     | New Albany       | Jones, Eleanor F. ....       | <i>Elementary</i> .....   | Shamokin           |
| Ertwine, Elizabeth J. ....  | <i>Elementary</i> .....   | Ringtown         | Jones, Thomas C. ....        | <i>Elementary</i> .....   | West Pittston      |
| Evans, David C. ....        | <i>Liberal Arts</i> ..... | West Reading     | Kaler, Ronald A. ....        | <i>Secondary</i> .....    | Millville          |
| Evans, Marilyn B. ....      | <i>Secondary</i> .....    | Wilkes-Barre     | Kanyuck, Calvin W. ....      | <i>Secondary</i> .....    | Glen Lyon          |
| Evans, Michael P. ....      | <i>Secondary</i> .....    | Wilkes-Barre     | Keller, Adda L. ....         | <i>Elementary</i> .....   | Dallas             |
| Ewing, Thomas I. ....       | <i>Secondary</i> .....    | Bloomsburg       | Kelly, John .....            | <i>Business</i> .....     | Honesdale          |
| Farnsworth, Dorothy J. .... | <i>Secondary</i> .....    | Danville         | Kelly, William .....         | <i>Business</i> .....     | Bloomsburg         |
| Finkelstein, Ruth .....     | <i>Liberal Arts</i> ..... | Wilkes-Barre     | Kemp, Gordon L. ....         | <i>Business</i> .....     | Nescopeck          |
| Freedman, William .....     | <i>Business</i> .....     | Philadelphia     | Kennedy, Eleanor A. ....     | <i>Elementary</i> .....   | Bloomsburg         |
| Frey, Joseph E. ....        | <i>Liberal Arts</i> ..... | Retreat          | Kenvin, Jane L. ....         | <i>Elementary</i> .....   | Hazleton           |
| Funk, Geraldine N. ....     | <i>Liberal Arts</i> ..... | Lebanon          | Kester, Sally A. ....        | <i>Liberal Arts</i> ..... | Danville           |
| Furgele, Frank James ....   | <i>Secondary</i> .....    | Centralia        | Kile, Nelson H. ....         | <i>Secondary</i> .....    | Wyoming            |
| Gaglione, Samuel T. ....    | <i>Business</i> .....     | Sunbury          | Killian, Howard A. ....      | <i>Liberal Arts</i> ..... | Berwick            |
| Galanti, Angelo .....       | <i>Liberal Arts</i> ..... | Berwick          | Kincaid, Marybert ....       | <i>Liberal Arts</i> ..... | Blawnox            |
| Galliey, Leonard E. ....    | <i>Business</i> .....     | Danville         | Kistler, Patricia A. ....    | <i>Elementary</i> .....   | Bloomsburg         |
| Gallo, Frank B. ....        | <i>Secondary</i> .....    | Morea            | Klinedinst, James C. ....    | <i>Secondary</i> .....    | Harrisburg         |
| Gearinger, Jill A. ....     | <i>Elementary</i> .....   | Bloomsburg       | Knauer, Jenny F. ....        | <i>Liberal Arts</i> ..... | Pottstown          |
| Geibel, Jean Anne .....     | <i>Liberal Arts</i> ..... | Butler           | Kocur, John .....            | <i>Business</i> .....     | Junedale           |
| Geist, William G. ....      | <i>Secondary</i> .....    | Lykens           | Koplovitz, Betty G. ....     | <i>Liberal Arts</i> ..... | Lewistown          |
| Gerringer, Donald B. ....   | <i>Secondary</i> .....    | Danville         | Kotula, Bernard C. ....      | <i>Business</i> .....     | Cumhola            |
| Getchey, Charles D. ....    | <i>Secondary</i> .....    | Aristes          | Krap, Morris M. ....         | <i>Liberal Arts</i> ..... | Shenandoah         |
| Gibbons, Ellen A. ....      | <i>Elementary</i> .....   | Trucksville      | Krauser, Henry J. ....       | <i>Secondary</i> .....    | Wilkes-Barre       |
| Gilbert, William J. ....    | <i>Secondary</i> .....    | Wilkes-Barre     | Kreamer, M. Christine ..     | <i>Elementary</i> .....   | Bloomsburg         |
| Gillespie, William G. ....  | <i>Secondary</i> .....    | Bloomsburg       | Krzywicki, Jeanne C. ....    | <i>Elementary</i> .....   | Drums              |
| Ginter, William L. ....     | <i>Secondary</i> .....    | Hunlock's Creek  | Kuster, William E. ....      | <i>Liberal Arts</i> ..... | Bloomsburg         |
| Glidden, Ruth H. ....       | <i>Business</i> .....     | Susquehanna      | Lake, Marian E. ....         | <i>Elementary</i> .....   | Carbondale         |
| Goldman, Allan .....        | <i>Liberal Arts</i> ..... | Wilkes-Barre     | Lambrinos, George .....      | <i>Business</i> .....     | Endicott, N. Y.    |
| Gray, Harry G. ....         | <i>Business</i> .....     | Bloomsburg       | Lang, Robert L. ....         | <i>Business</i> .....     | Milton             |
| Greeney, Marilyn M. ....    | <i>Elementary</i> .....   | Bloomsburg       | Ledyard, Richard A. ....     | <i>Business</i> .....     | Bloomsburg         |
| Gunther, Edward T. ....     | <i>Business</i> .....     | Towanda          | Lehman, Mary L. ....         | <i>Secondary</i> .....    | Espy               |
| Hackett, Faythe M. ....     | <i>Elementary</i> .....   | Glenside         | Leshinski, Robert W. ....    | <i>Secondary</i> .....    | Hudson             |
| Haddad, Dyar .....          | <i>Business</i> .....     | Schuylkill Haven | LeVan, Stanley L. ....       | <i>Secondary</i> .....    | Bloomsburg         |
| Hallock, William H. ....    | <i>Business</i> .....     | Patchogue, N. Y. | Linkhorst, David R. ....     | <i>Elementary</i> .....   | Shenandoah         |
| Hampton, Mary D. ....       | <i>Business</i> .....     | Paxinos          | Linetty, Charles .....       | <i>Secondary</i> .....    | Kulpmont           |
| Hardy, Joseph A. ....       | <i>Business</i> .....     | Mahanoy City     | Lit, Selma B. ....           | <i>Liberal Arts</i> ..... | Philadelphia       |
| Harman, Barbara E. ....     | <i>Business</i> .....     | Lykens           | Long, Gloria Dawn .....      | <i>Secondary</i> .....    | Briar Creek        |
| Harring, Maynard L. ....    | <i>Secondary</i> .....    | Pitman           | Longwell, Ruth M. ....       | <i>Liberal Arts</i> ..... | Bethlehem          |
| Hartley, Harold V. ....     | <i>Elementary</i> .....   | Lenoxville       | Looker, Russell L. ....      | <i>Business</i> .....     | Johnstown          |
| Heller, James B. ....       | <i>Secondary</i> .....    | Pottsville       | Luchs, Robert W. ....        | <i>Secondary</i> .....    | Bloomsburg         |
| Hendrzak, Bernard .....     | <i>Liberal Arts</i> ..... | Wilkes-Barre     | Lundy, Harold E. ....        | <i>Secondary</i> .....    | Williamsport       |
| Henry, Williams L. ....     | <i>Business</i> .....     | Tamaqua          | Lundy, Marilyn W. ....       | <i>Elementary</i> .....   | Bloomsburg         |
| Herring, Charla .....       | <i>Elementary</i> .....   | Nuremberg        | Lylo, Michael .....          | <i>Business</i> .....     | Berwick            |
| Hessert, Barbara M. ....    | <i>Elementary</i> .....   | S. Williamsport  | Macialek, Joseph A. ....     | <i>Liberal Arts</i> ..... | Tunkhannock        |
| Hickey, Mary C. ....        | <i>Liberal Arts</i> ..... | Warren Center    | Maciekowich, Zigmund D. .... | <i>Secondary</i> .....    | West Hazleton      |
| Hock, Clair C. ....         | <i>Liberal Arts</i> ..... | Bloomsburg       | Mack, Angelo P. ....         | <i>Business</i> .....     | Cumbola            |
| Holdren, Murray F. ....     | <i>Liberal Arts</i> ..... | Millville        | Markovci, Dolores M. ....    | <i>Liberal Arts</i> ..... | Palmerton          |
| Hollis, Richard W. ....     | <i>Business</i> .....     | Columbia         | Martz, John H. ....          | <i>Secondary</i> .....    | Shamokin           |
| Howell, Donald R. ....      | <i>Business</i> .....     | Bloomsburg       | Masanovich, Milo .....       | <i>Secondary</i> .....    | West Hazleton      |
| Hughes, George B. ....      | <i>Secondary</i> .....    | Shamokin         | Mayes, Virginia .....        | <i>Liberal Arts</i> ..... | Perkasie           |
| Hughes, Milton G. ....      | <i>Elementary</i> .....   | Wilkes-Barre     | McAboose, William M. ....    | <i>Business</i> .....     | Kelayres           |
| Hulsizer, James M. ....     | <i>Liberal Arts</i> ..... | Turbotville      | McCaffrey, Robert W. ....    | <i>Secondary</i> .....    | Berwick            |
| Hummel, Richard S. ....     | <i>Elementary</i> .....   | Northumberland   | McCormick, Norma L. ....     | <i>Liberal Arts</i> ..... | Corapolis          |
| Hunchar, Olga .....         | <i>Business</i> .....     | Warrior Run      | McDonald, Katherine M. ....  | <i>Secondary</i> .....    | Centralia          |
| Hunter, Olive S. ....       | <i>Business</i> .....     | Taylor           | MacDougall, Joyce .....      | <i>Elementary</i> .....   | Berwick            |
| Jacques, Alice M. ....      | <i>Elementary</i> .....   | Falls            | McDowell, Margaret .....     | <i>Liberal Arts</i> ..... | Reading            |
| Jeremiah, William G. ....   | <i>Secondary</i> .....    | Shamokin         | McGrew, Daniel P. ....       | <i>Secondary</i> .....    | Mahoney Plane      |
| Johnson, Edward W. ....     | <i>Secondary</i> .....    | Bloomsburg       | McLaughlin, Thomas J. ....   | <i>Business</i> .....     | Barnesville, R. D. |
| Johnson, Eleanor M. ....    | <i>Elementary</i> .....   | Kane             | Meier, Jean M. ....          | <i>Elementary</i> .....   | Mifflinville       |

# Freshman Class Roll

|                         |              |                      |                           |              |                  |
|-------------------------|--------------|----------------------|---------------------------|--------------|------------------|
| Weiss, Clarence         | Secondary    | West Hazleton        | Shellenberger, William C. | Liberal Arts | Bloomsburg       |
| Mermelstein Carole      | Liberal Arts | Sharon               | Sherman, Barbara A.       | Elementary   | Benton           |
| Merrifield, Robert, Jr. | Business     | Atlantic City, N. J. | Shoemaker, Mary K.        | Elementary   | Bloomsburg       |
| Miller, Charles E.      | Secondary    | Sunbury              | Shultz, Warren C.         | Business     | Bloomsburg       |
| Miller, Jack L.         | Liberal Arts | Elysburg             | Sickinger, William R.     | Secondary    | Philadelphia     |
| Miller, Lake B., Jr.    | Liberal Arts | Milton               | Silverman, Sava Y.        | Liberal Arts | Pittsburgh       |
| Miller, Robert E.       | Business     | Sunbury              | Simon, Carol W.           | Liberal Arts | Saxton           |
| Miller, Robert S.       | Liberal Arts | Wilkes-Barre         | Sluyter, Joyce M.         | Business     | Towanda          |
| Mitchell, Kathleen      | Secondary    | Mahoney City         | Smith, Barbara F.         | Elementary   | Holtwood         |
| Morgan, Nancy A.        | Elementary   | Hazleton             | Smith, George A.          | Secondary    | Sunbury          |
| Mowry, Paul J.          | Liberal Arts | Meshoppen            | Snyder, Enma E.           | Business     | Pine Grove       |
| Moyer, Harold, Jr.      | Liberal Arts | Bloomsburg           | Snyder, F. Diane          | Elementary   | Mill Hall        |
| Moyer, Lois L.          | Secondary    | Sunbury              | Stark, E. Newell          | Liberal Arts | West Pittston    |
| Munchak, Jack B.        | Secondary    | Philadelphia         | Stec, Dorothy M.          | Secondary    | Mahoney Plane    |
| Murphy, Donald J.       | Secondary    | Wilkes-Barre         | Stewart, Jean E.          | Liberal Arts | Philadelphia     |
| Murray, Henry J.        | Business     | Lost Creek           | Stewart, Maryann          | Liberal Arts | Dermont          |
| Nelson, William E., Jr. | Business     | Ridgway              | Stonik, John M.           | Business     | Baltimore, Md.   |
| Neuman, Dorothy A.      | Elementary   | York                 | Supnick, Marion H.        | Liberal Arts | Philadelphia     |
| Newman, Lois J.         | Elementary   | Wilkes-Barre         | Swartz, Nancy B.          | Business     | Forty Fort       |
| Palutis, Mary G.        | Elementary   | Scranton             | Sweeley, Patricia A.      | Liberal Arts | Rochester, N. Y. |
| Park, Mary Patricia     | Secondary    | Bloomsburg           | Sweeney, Charles A.       | Elementary   | Wilkes-Barre     |
| Peffer, John J.         | Secondary    | Kulpmont             | Temple, Guy H.            | Liberal Arts | Unityville       |
| Pelchar, Joseph J.      | Business     | Keiser               | Tepper, Bernard S.        | Liberal Arts | Wilkes-Barre     |
| Pellnitz, David M.      | Liberal Arts | Nescopeck            | Thomas, John A.           | Business     | Wilkes-Barre     |
| Persing, Carl L.        | Business     | Mt. Carmel           | Thompson, Barbara D.      | Liberal Arts | Phoenixville     |
| Peterson, Donald D.     | Secondary    | Berwick              | Thompson, Kathryn E.      | Elementary   | Berwick          |
| Philo, Laura A.         | Business     | Bloomsburg           | Thurston, Robert L.       | Secondary    | Sunbury          |
| Piccolo, Philomena C.   | Business     | Shenandoah           | Tietjen, Helen L.         | Secondary    | Newmanstown      |
| Plotkin, Doris L.       | Liberal Arts | Scranton             | Transue, Mary L.          | Liberal Arts | Easton           |
| Pollock, Marian A.      | Liberal Arts | Sunbury              | Trego, William R.         | Liberal Arts | Milton           |
| Pulver, Lois J.         | Liberal Arts | Wilkes-Barre         | Trembley, Nanci D.        | Liberal Arts | Bloomsburg       |
| Pupo, Eleanor N.        | Secondary    | Mt. Carmel           | Troutman, Clarence W.     | Secondary    | Shamokin         |
| Radzwich, William J.    | Secondary    | Mt. Carmel           | Vanderslice, Joanne M.    | Elementary   | Bloomsburg       |
| Rapp, Martha Marie      | Liberal Arts | Warnersville         | Vandever, Shirley A.      | Liberal Arts | Chester          |
| Reck, George E.         | Secondary    | Trevorton            | Vannan, Donald A.         | Secondary    | Danville         |
| Reese, Donald F.        | Liberal Arts | Mauch Chunk          | Vasi-lauskis, Edward T.   | Business     | Mt. Carmel       |
| Reichart, Carrol R.     | Business     | Lightstreet          | Viti, George              | Business     | Shickshinny      |
| Reichart, Dale          | Elementary   | Lightstreet          | Vrona, Peter, Jr.         | Liberal Arts | Shamokin         |
| Reitmeyer, John W.      | Liberal Arts | Milton               | Waechter, Richard F.      | Secondary    | Hazleton         |
| Rhinard, Kathryn L.     | Business     | Berwick              | Wanich, Carol A.          | Business     | Bloomsburg       |
| Rider, M. Janice        | Elementary   | Millville            | Warg, John C.             | Elementary   | West Hazleton    |
| Ripepi, Mary R.         | Secondary    | Williamsport         | Wargo, Leonard G.         | Liberal Arts | Atlas            |
| Roberts, Margaret R.    | Liberal Arts | Revloc               | Watts, Lois E.            | Elementary   | Millville        |
| Roberts, Thomas J.      | Business     | Kingston             | Weaver, Ephraim, Jr.      | Secondary    | Shamokin         |
| Robidoux, Francis A.    | Secondary    | Philadelphia         | Wertman, Leah L.          | Elementary   | Andreas          |
| Robzen, Shirley R.      | Liberal Arts | Kingston             | White, John E.            | Secondary    | Bloomsburg       |
| Roeder, William K.      | Secondary    | Bloomsburg           | Whitner, Richard H.       | Business     | Bloomsburg       |
| Ruckle, Martha J.       | Business     | Bloomsburg           | Whitney, James L.         | Secondary    | Sunbury          |
| Rudy, Eugene E.         | Liberal Arts | Bloomsburg           | Williams, George E.       | Secondary    | Shickshinny      |
| Ruffolo, Salvatore C.   | Business     | Tamaqua              | Williams, Nancy B.        | Secondary    | Ashland          |
| Russell, Anna B.        | Liberal Arts | Bedford              | Wire, Ralph W.            | Business     | Bloomsburg       |
| Ryan, John J.           | Business     | Philadelphia         | Woll, Charles T.          | Business     | Berwick          |
| Savage, Lila J.         | Elementary   | Catawissa            | Womer, Franklin P.        | Secondary    | Pottsville       |
| Schukis, Thomas E.      | Business     | Mahoney City         | Wrobleski, Walter         | Secondary    | Wilkes-Barre     |
| Search, Philip W.       | Elementary   | Wilkes-Barre         | Wruble, Sydney D.         | Liberal Arts | Exeter           |
| Seebold, John E.        | Liberal Arts | Danville             | Wyant, Elmer L.           | Secondary    | Noxen            |
| Shanahan, John P.       | Business     | Bangor               | Yeager, Lois J.           | Business     | Numidia          |
| Shanken, Edward         | Liberal Arts | Philadelphia         | Yohey, Clyde E.           | Secondary    | Bloomsburg       |
| Shelaky, William J.     | Secondary    | West Hazleton        | Young, Arthur E.          | Secondary    | Danville         |
| Shelhamer, Milford E.   | Secondary    | Mifflinville         | Young, Eleanor J.         | Elementary   | Lewisburg        |
|                         |              |                      | Zeigler, Homer L.         | Business     | Millersburg      |







# ORGANIZATIONS

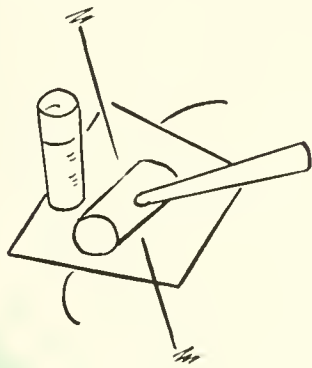



First Row, Left to Right—Romeo Dami, Frank Luchnick, Ruth Elder, Thaddens Swigonski, Dorothy Lovett, James Boyle, Delphine Bess, George Dotzel  
 Second Row—Robert Canouse, Louise Lehr, Joseph Curilla, Shirley Henley, Jane McCullough, Santo Prete, Alfred Lampman, Paul Plevyak.  
 Third Row: Doyle Johnson, Dean Kehr, Mr. Garner, George Theur, Miss Hazen, Miss Waldron, Miss Ranson.  
 Not shown are—Dean North, Dean Hoch, Mr. Hallisy, Mr. Redman, Mr. Wisner, Elmer Kreiser.

# Community Government Association

## OFFICERS

|                            |           |                    |
|----------------------------|-----------|--------------------|
| <i>President</i>           | - - - - - | THADDEUS SWIGONSKI |
| <i>Vice President</i>      | - - - - - | FRANK LUCHNICK     |
| <i>Secretary</i>           | - - - - - | DOROTHY LOVETT     |
| <i>Treasurer</i>           | - - - - - | JOSEPH CURILLA     |
| <i>Assistant Treasurer</i> | - - - - - | GEORGE DOTZEL      |
| <i>Acting Secretary</i>    | - - - - - | RUTH ELDER         |

### *Administrative Representatives*

|            |              |             |
|------------|--------------|-------------|
| Dean North | Miss Waldron | Mr. Hallisy |
| Dean Kehr  | Miss Ranson  | Mr. Garner  |
| Dean Hoch  | Mr. Redman   | Miss Hazen  |
|            | Mr. Wisner   |             |





Left to Right - Frank Luchnick, Dorothy Lovett, George Dotzel, Thaddens Swigonski, Joseph Curilla, Ruth Elder

#### STUDENT REPRESENTATIVES

|   |           |                  |
|---|-----------|------------------|
| <i>President, Senior Class</i>            | - - - - - | ALFRED LAMPMAN   |
| <i>Representative, Senior Class</i>       | - - - - - | JANE McCULLOUGH  |
| <i>Representative, Senior Class</i>       | - - - - - | SANTO PRETE      |
| <i>President, Junior Class</i>            | - - - - - | PAUL PLEVYAK     |
| <i>Representative, Junior Class</i>       | - - - - - | JAMES BOYLE      |
| <i>Representative, Junior Class</i>       | - - - - - | LOUISE LOHR      |
| <i>President, Sophomore Class</i>         | - - - - - | ELMER KREISER    |
| <i>Representative, Sophomore Class</i>    | - - - - - | DELPHINE BUSS    |
| <i>Representative, Sophomore Class</i>    | - - - - - | ROMEO DANNI      |
| <i>President, Freshman Class</i>          | - - - - - | GORDON KEMP      |
| <i>Representative, Freshman Class</i>     | - - - - - | MARY ANN STEWART |
| <i>Representative, Freshman Class</i>     | - - - - - | HUGH ELLIOT      |
| <i>President, Dormitory Women</i>         | - - - - - | SHIRLEY HENLEY   |
| <i>President, Day Women's Association</i> | - - - - - | RUTH ELDER       |
| <i>President, Dormitory Men</i>           | - - - - - | GEORGE THEAR     |
| <i>President, Day Men's Association</i>   | - - - - - | DOYLE JOHNSON    |
| <i>Editor of the Maroon and Gold</i>      | - - - - - | ROBERT CANOUSE   |

The Community Government Association is composed of the entire student body and faculty.

It functions through the College Council and consists of representatives of the student body and the College administration. It participates in the government of the college by recommending policies concerning all student interests. The Council recommends the Community Activities budget, collects class dues, and takes general responsibility for the *OBITER*, *Maroon and Gold*, and the *Canteen*. Through C. G. A. committees many varied activities of the student body are carried on. The C. G. A. is a member of state and national student organizations through which many benefits to the college community are derived by the exchange of constructive ideas.



## Kappa Delta Pi

### OFFICERS

|                                |           |                  |
|--------------------------------|-----------|------------------|
| <i>President</i>               | - - - - - | WILMER F. NESTER |
| <i>Vice President</i>          | - - - - - | WAYNE CREASY     |
| <i>Recording Secretary</i>     | - - - - - | ROSE THOMSON     |
| <i>Corresponding Secretary</i> | - - - - - | RUTH ELDER       |
| <i>Treasurer</i>               | - - - - - | RICHARD C. STOUT |
| <i>Historian-Reporter</i>      | - - - - - | SANTO PRETE      |
| <i>Counselor</i>               | - - - - - | DR. NELL MAUPIN  |

Kappa Delta Pi is a National Honor Society in Education. The Gamma Beta Chapter of Kappa Delta Pi was installed at the State Teachers College, Bloomsburg, Pennsylvania, on February 21, 1931. Kappa Delta Pi membership is extended to those Junior and Senior students who have commendable personal qualities and worthy ideals and whose cumulative grades are in the upper quarter of the composite grade of the institution.

The purpose of Kappa Delta Pi is to encourage high professional, intellectual, and personal standards, and to recognize outstanding contributions to education. To this end it shall invite to membership such persons as exhibit commendable personal qualities, worthy educational ideals, and sound scholarship. It shall endeavor to maintain a high degree of professional fellowship among its members and to quicken professional growth by honoring achievement in educational work.



# Kappa Delta Pi

## MEMBERS

Edwin Allegar  
 B. J. Anella  
 Ralph W. Baird  
 Lucy Jane Baker  
 Robert Balent  
 Robert A. Baylor  
 Mario L. Berlanda  
 Frank J. Bertollo  
 Kenneth L. Borst  
 James H. Boyle  
 Helen Brace  
 Roy Brandau  
 Henry Brumm  
 Donald L. Butcofsky  
 Frances D. Cerchiaro  
 Kay E. Chapin  
 Aleki D. Comuntzis  
 Kenneth L. Cook  
 Max Cooley  
 Verna Cope  
 Wayne Creasy  
 Joe Curilla  
 Lois M. Datesman  
 Bill Davis  
 William C. Davis  
 Thomas Donan  
 Frank Dudzinski

Ruth Elder  
 Alberta Funk  
 Louise Garard  
 George Gera  
 M. Kathryn Graham  
 Sara Graham  
 Dorothy Grifasi  
 James Hantjis  
 Clyde H. Hartman  
 Shirley Henley  
 Leroy Henry  
 Richard Hess  
 William Homisak  
 Donald C. Honck  
 W. Guy James  
 Irma Kapp  
 Donald A. Kessler  
 Irwin R. Klinger  
 Pauline Kokolias  
 Edward J. Kreitz  
 Alfred Lampman  
 Louise Lohr  
 Dorothy Lovett  
 Francis Luchnick  
 Donald F. Maietta  
 Dale E. Mantz  
 Alfred Marchetti

Nell Maupin  
 Barbara McNinch  
 Edward Messa  
 Leon Messner  
 Nerine Middleswarth  
 Robert T. Millard  
 Robert Montague  
 Charles K. Moore  
 James Moran  
 Wilmer F. Nester  
 Ernest Olson  
 Andrew E. Palencar  
 Lawrence Pekala  
 Paul P. Plevyak  
 Santo J. Prete  
 Jack M. Purcell  
 Joseph Putera  
 John H. Reichard  
 Elizabeth Ridall  
 Emory Riefski  
 Arthur Riegel  
 Carl Robbins  
 Carl H. Robbins  
 Nick Roll  
 Helen Romanczyk  
 Luther H. Roth  
 Stephen Sakalski

Charles R. Schiefer  
 Stanley Semic  
 Edward F. Sheehy  
 Ruth E. Shupp  
 Joseph E. Sopko  
 Michael Spanich  
 Jean Stein  
 William A. Stimeling  
 Richard C. Stout  
 Peggy Suchy  
 Thaddeus Swigonski  
 Martha L. Teel  
 Audrey Terrel  
 Robert Thomas  
 Rose Thomson  
 Mary Ruth Tyson  
 Ruth Von Bergen  
 Richard Wagner  
 Carl K. Walton  
 Anita D. Webb  
 Nancy Wesenyak  
 Carson Whitesell  
 William Wintersteen  
 Keuneth E. Wire  
 E. Anne Wright  
 Joseph Yakoboski



## Phi Sigma Pi

### OFFICERS

|   |           |                     |
|---|-----------|---------------------|
| <i>President</i>                                  | - - - - - | CHARLES SCHIEFER    |
| <i>Vice President</i>                             | - - - - - | ALFRED LAMPMAN      |
| <i>Secretary</i>                                  | - - - - - | FRANK RADICE        |
| <i>Treasurer</i>                                  | - - - - - | ERNEST OLSEN        |
| <i>Representative to Inter-Fraternity Council</i> | - - - - - | WILMER NESTER       |
| <i>Sponsor</i>                                    | - - - - - | MR. EDWARD A. REAMS |

The Iota Chapter of Phi Sigma Pi, a national professional educational fraternity for men, was installed at Bloomsburg in 1930. Since that time, it has grown into an organization of fifty members.

To become a candidate for membership, one must show outstanding qualities of leadership in the professional and social life on the campus. The ideals of Phi Sigma Pi are high; but, at the same time, practical and workable. Those who are affiliated with the fraternity strive for the acquisition and dissemination of knowledge, the application of professional skill in promoting the welfare of the human race, and the fostering of fraternal fellowship.

Among the campus activities which the group has sponsored are the mock Republican Nominating Convention and the informal initiation of pledges. The latter was conducted in the dining-room and lounge, and provided entertainment for the college community.



## Pi Omega Pi

### OFFICERS

|   |   |                 |
|---|---|-----------------|
| <i>President</i>                                  | - - - - -                                   | JOHN M. PURCELL |
| <i>Vice President</i>                             | - - - - -                                   | CARL ROBBINS    |
| <i>Secretary</i>                                  | - - - - -                                   | RUTH ELDER      |
| <i>Treasurer</i>                                  | - - - ROSE THOMSON, DONALD KESSLER (Acting) |                 |
| <i>Historian</i>                                  | - - - - -                                   | DALE MANTZ      |
| <i>Representative to Inter-Fraternity Council</i> | - - -                                       | RICHARD STOUT   |
| <i>Sponsor</i>                                    | - - - - -                                   | EARL A. GEHRIG  |

The Alpha Delta Chapter of Pi Omega Pi, a National Professional Commercial Educational Fraternity, was installed at State Teachers College, Bloomsburg, Pennsylvania, on May 28, 1935. Its aims are to encourage, promote, extend, and create interest and scholarship in commerce; to encourage and foster high ethical standards; and to teach the ideal of service as the basis of all worthy enterprise.

Membership in the fraternity is extended to members of the Department of Business Education who have attained superior scholastic ratings, who have been a member of the Business Education Club for at least one year, and who have shown professional promise.

Alpha Delta Chapter is very active in the national affairs of Pi Omega Pi. This year the chapter sent two delegates to the fraternity's national convention in Detroit, Michigan.

The programs sponsored by Pi Omega Pi during the year were of both an educational and social nature.



## Alpha Psi Omega

### OFFICERS

|                  |             |   |                     |
|------------------|-------------|---|---------------------|
| <i>President</i> | - . . . . . | - | ROBERT MILLARD      |
| <i>Secretary</i> | - . . . . . | - | BETTY JANE ANELLA   |
| <i>Treasurer</i> | - . . . . . | - | BARBARA R. MCNINCH  |
| <i>Director</i>  | - . . . . . | - | MISS ALICE JOHNSTON |

The Alpha Omicron Chapter of Alpha Psi Omega, national honorary fraternity, was organized for the purpose of providing an honor society for colleges which are doing extensive work in dramatics. It provides among colleges of the United States and Canada a bond of fellowship and contact for those who are interested in better dramatics and the college theater. The members of the Bloomsburg Chapter have worked faithfully to maintain the high standards and ideals of the national organization.

The fraternity is composed of those members of the Bloomsburg Players who have done superior work in dramatics and who have qualified for membership. This year several members of the fraternity spent a week-end in New York where they attended performances of the play, *Mr. Roberts*, starring Henry Fonda, and of *Inside U. S. A.*, starring Jack Haley. Those who made the trip in the College station wagons were Betty Jane Anella, Edwin Allegar, Owen Dichle, Barbara McNinch, Mr. and Mrs. Robert Millard, Mary Helen Morrow, Charles Schiefer, Carson Whitesell, and Miss Alice Johnston.

Techniques of acting and production were observed by the group, and the plays were analyzed at a December meeting of the Bloomsburg Players.



# Gamma Theta Upsilon

## OFFICERS

|                       |           |                   |
|-----------------------|-----------|-------------------|
| <i>President</i>      | - - - - - | ROBERT BLEW       |
| <i>Vice President</i> | - - - - - | OWEN DIEHLE       |
| <i>Secretary</i>      | - - - - - | DONALD HOAR       |
| <i>Treasurer</i>      | - - - - - | JAMES SAMPSELL    |
| <i>Adviser</i>        | - - - - - | DR. H. H. RUSSELL |

Gamma Theta Upsilon, a professional geography fraternity, was established to bring a closer bond of fellowship among the undergraduate students of geography, and to promote geography in education.

Because of the war period, from 1941 to 1947, the local chapter was inactive. On Homecoming Day, October 25, 1947, with the assistance of alumni, members, and Dr. H. H. Russell, the Delta chapter was reorganized.

Professional meetings were held throughout the current year, with many interesting and intellectual discussions marking the meetings. Several panel discussions were held, at which time the geography of Russia was discussed, and many interesting talks were heard concerning the experiences of the fraternity members who visited various parts of the world during their tours of duty.

## MEMBERS

|                  |            |             |             |
|------------------|------------|-------------|-------------|
| J. Czerniakowski | V. Karas   | R. Blew     | R. Walther  |
| J. Jones         | O. Diehle  | N. Hawk     | M. Berlanda |
| G. Remetz        | D. Johnson | T. Smigel   | R. Thomas   |
| D. Hoar          | J. Klotsko | J. Sampsell | L. Butt     |
| C. Phillips      |            |             | W. Deebel   |



# Waller Hall Association

## OFFICERS

|                       |           |                |
|-----------------------|-----------|----------------|
| <i>President</i>      | - - - - - | SHIRLEY HENLEY |
| <i>Vice President</i> | - - - - - | MARJORIE FANZO |
| <i>Secretary</i>      | - - - - - | GRACE SMITH    |
| <i>Treasurer</i>      | - - - - - | JEAN STEIN     |

## GOVERNING BOARD MEMBERS

|                   |           |  |
|-------------------|-----------|--|
| <i>Seniors</i>    | -         | MARJORIE FULLER, JOAN McDONALD, ADDA MYERS, JULIA PICHEL |
| <i>Juniors</i>    | - -       | BETTY RIDALL, MADELYN SCHALLES, ALICE SMOLSKI            |
| <i>Sophomores</i> | - -       | SHIRLEY ASHNER, RUTH ANN DOODY, ELOISE SYMONS            |
| <i>Freshmen</i>   | - - - - - | BETTY COLE, MARYBERT KINCAID                             |



# Waller Hall Association

All women residents of Waller Hall belong to the Waller Hall Association, which has succeeded in making dormitory life cheerful, friendly, and pleasant.

The Governing Board shares with the Dean of Women and the Assistant Dean of Women in the government of the dormitory. Through its committees, the Board carries on various activities for the dormitory women.

The House Committee has charge of general furnishings and holiday decorations; anything related to the comfort or appearance of the dormitory. This Committee plans the annual Homecoming Open House which includes the judging and presentation of awards for the most attractive dormitory rooms.

Fire drills and safety precautions are delegated to the care of the Fire Chiefs and Wardens.

During the year the Social Committee arranges dormitory social events. The Waller Hall tea, held during Freshman Week, gives new students and upper classmen the opportunity to become acquainted with each other. It is an appropriate and enjoyable beginning for the new year of living in Waller Hall.



Smith, Enzo, Stein, Henley



## Women's Chorus

### OFFICERS

|                       |           |   |
|-----------------------|-----------|---|
| <i>President</i>      | - - - - - | JEAN STEIN                                |
| <i>Vice President</i> | - - - - - | AUDREY TERREL                             |
| <i>Secretary</i>      | - - - - - | PAULINE KOKOLIAS                          |
| <i>Treasurer</i>      | - - - - - | BETTY RIDALL                              |
| <i>Librarians</i>     | - - - - - | MARY DEMATT, JOAN EXAMA                   |
| <i>Pianists</i>       | - - - - - | MARGARET ROBERTS, GLORIA LONG, ANITA WEBB |
| <i>Director</i>       | - - - - - | MISS MOORE                                |

One hundred members composed the Women's Chorus, making it one of the largest organizations on campus, as well as one of the most active.

As had been customary for many years, the Chorus holds its weekly rehearsals in Room 8 of Science Hall. The club is fortunate in having several excellent accompanists who share the responsibility. As concert dates approach, the members participate in many extra rehearsals.

Under the guidance and direction of Miss Moore, the group contributes to various school functions. The Women's Chorus appeared in three large music programs. During the Christmas season they joined with the Men's Glee Club in the presentation of a program of Christmas music for assembly. The club Spring Concert was unusually well received. During the year the group continued its former practice of singing programs over radio station WGNR. As a final activity, the chorus again joined with the Men's Glee Club in an assembly program.

# Women's Chorus

## *I Sopranos*

|                   |                     |                   |
|-------------------|---------------------|-------------------|
| Priscilla Abbott  | Faye Jones          | Ann Papania       |
| Priscilla Arnold  | Shirley Jones       | Philomena Piccolo |
| Mae Brundage      | Eleanor Ann Kennedy | Martha Rapp       |
| Frances Cerchiaro | Jane Kenvin         | Elizabeth Reece   |
| Mary DeMatt       | Janie Kepping       | Betty Ridall      |
| Shirley Donnelly  | Pauline Kokolias    | Margaret Roberts  |
| Lois Dzuris       | Christine Kreamer   | Carol Simon       |
| Joan Enama        | Marian Lake         | Diane Snyder      |
| Alberta Funk      | Berdine Logar       | Jean Stein        |
| Iris Good         | Louise Lohr         | Peggy Suchy       |
| Kathryn Graham    | Marilyn Lundy       | Dorothy Thomas    |
| Sara Graham       | Eleanor McClintock  | Helen Tietjen     |
| Faythe Hackett    | Jean Meier          | Agnes Valimont    |
| Charla Herring    | Carole Mermelstein  | Anita Webb        |
| Olga Hunchar      | Nerine Middleswarth | Shirley Wismer    |
| Olive Hunter      | Mary Helen Morrow   | Mary Zweizig      |

## *II Sopranos*

|                    |                     |                    |
|--------------------|---------------------|--------------------|
| Yvonne Arnold      | Marilyn Greenly     | Lois Newman        |
| Ruth Bath          | Barbara Hessert     | Janet Page         |
| Eleanore Bolinski  | Mary Hickey         | Marian Ann Pollock |
| Delphine Buss      | Joanne Kehler       | Ruth Shupp         |
| Kay Chapin         | Jeanne Kelder       | Joyce Sluyter      |
| Aleki Comuntzis    | Jane Keller         | Grace Smith        |
| Lola Jean Deibert  | Genevieve Krzywicki | Martha Teel        |
| Susan Dreibelbis   | Gloria Long         | Nanci Trembley     |
| Marilyn Evans      | Natalie Laubach     | Shirley Vandever   |
| Marcella Evasic    | Nancy Morgan        | Jane Warner        |
| Dorothy Farnsworth |                     | Oce Werre          |

## *Altos*

|                   |                    |                  |
|-------------------|--------------------|------------------|
| Doris Bowman      | Geraldine Funk     | Madelyn Schalles |
| Patricia Casula   | Lorraine Keller    | Barbara Sherman  |
| Peggy Chambers    | Jenny Knauer       | Barbara Smith    |
| Betty Cole        | Jeanne Krzywicki   | Dorothy Stec     |
| Verna Mae Compton | Muriel Marks       | Eloise Symons    |
| Rita Dixon        | Anne Belle Russell | Audrey Terrel    |
| Sarah Faust       |                    | Betty Walters    |



## Men's Glee Club

### OFFICERS

|                       |           |                  |
|-----------------------|-----------|------------------|
| <i>President</i>      | - - - - - | VINCENT KARAS    |
| <i>Vice President</i> | - - - - - | JOHN KOGLER      |
| <i>Secretary</i>      | - - - - - | JACK E. WILLIAMS |
| <i>Treasurer</i>      | - - - - - | EMORY RARIG      |
| <i>Librarian</i>      | - - - - - | STANLEY FREEDA   |

The Men's Glee Club, which was disbanded during the war, has grown steadily since its reorganization in 1915. This year it reached its highest point of interest and achievement.

The Glee Club, with the highest enrollment of its history, began practice early in September. Rehearsals were held every Wednesday, but as the school year progressed so did the interest of the group to the extent of increasing its rehearsals to twice a week.

The first concert of the Club was presented in the early part of December, 1918, when they entertained the Elementary School Conference. Later they joined with the Women's Chorus to present the annual Christmas Program in assembly. In March the club presented the first of its series of off-campus concerts.

The success of the Men's Glee Club was due primarily to the efforts and skill of its leader, Miss Harriet M. Moore, and to the keen interest of the men in their work. The club extends its hearty thanks to Mrs. June Keller Jacobs who ably served as accompanist.

# Men's Glee Club

## *First Bass*

|                     |                |                |
|---------------------|----------------|----------------|
| Thomas Anthony      | Harold Kamm    | Emory Rarig    |
| Joseph Curilla      | Vincent Karas  | Edward Steiner |
| Russell Davis       | Paul Keener    | Stanley Swartz |
| Patrick J. Flaherty | Daniel Kelly   | William Tiddy  |
| Russell Hawk        | Irwin Klinger  | William Trego  |
| William Homisak     | Morris Krap    | Arthur Urban   |
| Robert Jewell       | Andrew Maceiko | Donald Vannan  |
| Doyle Johnson       | Jack Munchak   | Jack Williams  |
| Ronald Kaler        |                | George Young   |

## *Second Bass*

|                |               |                     |
|----------------|---------------|---------------------|
| Robert Bower   | George Reck   | John Trimble        |
| Joseph Derzak  | Robert Reitz  | William Wintersteen |
| Stanley Freeda | Philip Search | Sydney Wruble       |
| George Hughes  | Newell Stark  | Joe Yakoboski       |
| John Kocur     |               | Fred Young          |

## *First Tenor*

|                    |                |                 |
|--------------------|----------------|-----------------|
| Charles L. Edwards | Thomas Jones   | Charles Roberts |
| Walter James       | Santo J. Prete | Ralph W. Wire   |
|                    | John Reitmeier |                 |

## *Second Tenor*

|                   |                  |                  |
|-------------------|------------------|------------------|
| Gerald Bacon      | Robert Kishbaugh | David Pellnitz   |
| James Creveling   | Norman Kliue     | Edward Shanken   |
| Edward Gunther    | Robert Le Van    | Donald Sinethers |
| Murray Hackenburg | Donald Maietta   | Ray Starr        |
| Richard Harner    | Edward Mitros    | Guy Temple       |
| Donald Hess       | John Morgan      | J. R. Wagner     |
| Edward Jackovitz  | Harold L. Moyer  | George Williams  |
| Max Kaplan        | Louis Pecora     | John Yeager      |
| George Kearney    |                  | Bernard Zelinski |



# Future Teachers of America

## OFFICERS

|                       |           |                     |
|-----------------------|-----------|---------------------|
| <i>President</i>      | - - - - - | JOHN M. PURCELL     |
| <i>Vice President</i> | - - - - - | SANTO PRETE         |
| <i>Secretary</i>      | - - - - - | SHIRLEY HENLEY      |
| <i>Treasurer</i>      | - - - - - | EDWIN ALLEGAR       |
| <i>Sponsor</i>        | - - - - - | MR. RICHARD HALLISY |

The students of the Secondary, Elementary, and Business Departments are indicating their awareness of the need for professional growth among American teachers. To promote such growth students have become members of the Future Teachers of America, a national group established by the National Education Association to:

1. Give teachers in training practical experience in working together in a democratic way on the problems of the profession and the community.
2. Interest the best young men and women in education as a lifelong career.

In naming their chapter, the local group is honored in commemorating Professor Oscar Hugh Bakeless, whose life on this campus so well exemplified the aims of the organization.



# Student Christian Association

## OFFICERS

|                       |           |                           |
|-----------------------|-----------|---------------------------|
| <i>President</i>      | - - - - - | RICHARD SCHWARTZ          |
| <i>Vice President</i> | - - - - - | SHIRLEY JONES             |
| <i>Secretary</i>      | - - - - - | JEAN STEIN                |
| <i>Treasurer</i>      | - - - - - | BARBARA FREDERICK         |
| <i>Advisers</i>       | - - -     | MR. GASSER AND MR. HINKLE |

The Student Christian Association has as its purpose the advancement of Christian fellowship on the campus. Among other noteworthy activities, S. C. A. supervises the purchase and distribution of Christmas gifts for needy children of Bloomsburg, the presentation of a Christmas pageant, Christmas caroling, the Easter Sunrise Service, and a picnic supper at the close of each term. Last year the Association sponsored the annual Freshman party, a hike during Freshman week, and Sunday evening hymn-sings.

The organization is divided into the following four commissions: Christian Heritage, Personal and Campus Affairs, World Relatedness, and Social Responsibilities. These groups hold open discussions on their individual topics and take turns preparing programs for the regular S. C. A. meetings which are held first and third Wednesdays in Navy Hall.



## Men's Dormitory Association

### OFFICERS

|                       |           |                 |
|-----------------------|-----------|-----------------|
| <i>President</i>      | - - - - - | GEORGE THEAR    |
| <i>Vice President</i> | - - - - - | WILLIAM HOMISAK |
| <i>Secretary</i>      | - - - - - | SANTO PRETE     |
| <i>Treasurer</i>      | - - - - - | LEONARD LIPSKI  |

The Men's Dormitory Association, which boasts of 180 members, is one of the most active organizations on the Bloomsburg campus. Primarily interested in the welfare of its members, the organization, in addition to regulating conditions in the dormitories, maintains a recreation room in the basement of North Hall for the benefit of its members and sponsors several social events during the school year.

With the opening of school, veteran members of the organization provide a hilarious welcome for the incoming Freshmen. For several weeks while customs are in effect, Freshmen are inducted into the mysteries of dormitory life by their more experienced brethren. Impromptu programs are staged nightly for the edification of the "Frosh."

Last spring, the Men's Dormitory Association sponsored a "smoker" in the recreation room. "Doc" Mifflin, well-known local magician, entertained the guests with an hour's exhibition of sleight-of-hand.



This fall, George Thear's popular orchestra, consisting of Thear as leader, Marvin Meneeley, Dick Wagner, Frank Hontz, and Paul Lopota entertained the student body in the Waller Hall Lounge. This party was sponsored by the organization as part of its social program. A buffet supper was served to 300 guests and Thear's orchestra provided music for dancing.

Several impromptu get-togethers are held in the recreation room in North Hall. The association renovated the pool table during the past summer and has provided two dart boards for entertainment. Ping-pong tables and cards also provide relaxation for members of the group.

The association also sponsors several intra-mural sports programs. Interest runs high in the various touch-football battles, volley ball contests, and softball games played between competing teams of dormitory students. On one occasion a softball benefit game was held to aid a member of the association who had been injured in one of the intra-mural contests. At press time, the intra-mural basketball program is underway with keen competition between rival quintets from Waller and North Hall.

Deans Hoch and Redman are sponsors of the association. Through their interest and co-operation, the organization is now one of the most active groups on the Maroon and Gold campus.



Left to Right G. Thear, W. Homisak, S. Prete, L. Lipski.



## Science Club

### OFFICERS

|                         |           |   |
|-------------------------|-----------|---|
| <i>President</i>        | - - - - - | KENNETH BORST                           |
| <i>Vice President</i>   | - - - - - | ROBERT O'BRIEN                          |
| <i>Secretary</i>        | - - - - - | CAROLYN VERNON                          |
| <i>Treasurer</i>        | - - - - - | NANCY CRUMB                             |
| <i>Program Chairman</i> | - - - - - | JACK MORDAN                             |
| <i>Sponsors</i>         | - -       | DR. KIMBER KUSTER, MR. HAROLD LANTERMAN |

The Science Club is one of the largest organizations on the campus. The chief aim of the club is to arouse the interests of the members in both the natural and physical sciences. Many phases of chemical, biological, and physical sciences are studied. The programs consist of discussions, moving pictures, quizzes, demonstrations, and field trips for the purpose of studying scientific aspects of the campus.

The rapid acceleration of scientific discoveries resulting from experimentation carried on during the war period provide the club with much interesting material. The limitless possibilities of atomic energy, jet propulsion, the Mt. Palomar telescope, and new plastics are but a few of the intriguing subjects discussed by the group. Members of the club carefully observe all developments in their chosen field.

The highlight of the club's activities is the all-day field trip which usually is held in the spring. On this trip the club prepares a picnic lunch and afterwards the members separate into smaller groups and gather specimens for nature study. Dr. Kuster and Mr. Lanterman then comment on their scientific value. Officers for the coming year are nominated and elected in May.



# Maroon and Gold



ROBERT CANOUSE  
Editor-in-Chief

The *Maroon and Gold* is the weekly campus newspaper published by the students for the purpose of promulgating news and opinion of current interest. It also serves as a medium of recognition and encouragement for those members of the student body who are interested in journalism.

The past year has been one of the most successful in the history of the publication. An energetic and enthusiastic staff worked wholeheartedly toward making the 1948-49 term a banner year. The fruition of this effort was reflected in the high level of interest demonstrated by the student body.

When the renovation of Noetling Hall was undertaken, the *Maroon and Gold* had the unique distinction of being a newspaper without an office. This situation, however, was quickly remedied by giving the staff temporary quarters in a storage room on the ground floor of the same building. When the renovation is completed, the newspaper will again return to its former location on the second floor.

Permanent faculty advisers of the *Maroon and Gold* are Mr. Wilson and Mr. De Voe. Editor-in-Chief for the current year was Robert Canouse. Wayne Von Stetten and William Stimeling were the associate editors.



DONALD BITCOFSKY  
Feature Editor



SARA GRAMM  
Business Manager



BARBARA JOHNSON  
Editorial Board



CURTIS MILLER  
Sports Editor

# Maroon and Gold

## STAFF

*Editor-in-Chief* ----- ROBERT C. CANOUSE

*Associate Editors* ----- WILLIAM A. STIMELING AND WAYNE VON STETTEN

*News Editor*—Barbara Johnson; *News Staff*—Priscilla Abbott, Merlin Beachell, Frank Bertollo, Kathryn Graham, Guy James, Marilyn Evans, Lois Moyer, Gay Palutis, Eleanor Pupo, Dorothy Stec, Patricia Sweeley, Shirley Vandever, Richard Wagner.

*Society*—Kay Chapin, Editor; Audrey Terrel.

*Photography*—Walter Bird, Editor; James Klinedinst.

*Feature Editor*—Donald Butcofsky; *Feature Staff*—Robert Baylor, Aleki Comuntzis, Bill Davis, Frank Dean, Charlotte Devens, Mary Jane Dorsey, Max Kaplan, George Kearney, Marie Mattis, Nanci Trembley, Edward Messa.

*Poetry Editor*—Jounior Eddinger.

*Art*—Nancy Swartz, Editor; William Kuster, Mary Rose Ripepi.

*Sports Editor*—Curtis L. Miller; *Sports Staff*—Harry Calley, Fred Heydenrich, Richard Hollis, Robert Kishbaugh, John Trimble, Glenn Von Stetten, Rita Dixon, Virginia Mayes.

*Copy Readers*—Jean Ann Brossman, Jane Kenvin.

*Typist*—Richard Harner.

*Humor*—Robert Hiney, Editor; Nancy Powell.

*Business Manager*—Sara Graham; *Business*—Helyn Burlingame, Dorothy Cedor.

*Advertising*—James Boyle, R. Williams, Managers; Vernamae Compton, William Freedman, Mary Pat Park, Edward Sheehy.

*Circulation*—George Chebro, Manager; Carleton Ermish, Marvin Meneeley, Barbara Thompson.

*Exchange Editors*—Nancy Crumb, Ann Papania.



# The Obiter



WAYNE VON STETTEN  
*Editor*

OBITER DICTUM. "Spoken by the way." . . . We owe a debt of gratitude to the early editors who chose this fitting title for their annual publication. The first volume of the OBITER was published thirty-three years ago. Improvement has followed from year to year with the addition of new features and new ideas. Although all yearbooks must contain essentially the same material, it is the hope of each editor and staff to produce a book as different as possible from any previously published. Following this tradition, the staff presents several innovations.

The 1919 OBITER has introduced a unique idea for the introductory pages of the various sections of the publication; the inclusion of color in the yearbook; the insertion of a section devoted to our students selected to be represented in *Who's Who in American Colleges and Universities*; and the enlargement of the sports section of the yearbook.

Our editor, Wayne Von Stetten, and the associate editor, Kay Chapin, had a busy time gathering a staff with a will to work. Frank Luchnick dashed madly around the campus with contracts and checks with a mercenary look in his eye. Bob Walther and John Maturani had a merry time lining up the necessary group pictures, while Grace Smith and her capable staff had their headaches scheduling seniors for their individual pictures. Sports Editor Curt Miller hounded the Publications Office for the latest "scoop" on athletic doings, and Don Butcofsky had his hands full cutting the copy as it trickled across his desk.



KAY CHAPIN  
*Associate Editor*

Jim Boyle, and his co-workers, Ed Sheehy, Pinky Williams, and John Czerniakowski did a commendable job handling the advertising.

The OBITER "story" has all the elements of drama, with its constantly shifting scenes. Early in the fall, the editor signs a contract for the printing of the annual. After a conference with the publisher, a tentative dummy is prepared in duplicate. The space is roughly apportioned to the various sections, and indistinct mental layouts take shape on the drawing board. Finally, the plan for the yearbook develops into a working blueprint which becomes a reality months later.

Once the book is plotted on paper, the yearbook staff coordinates the scheduling of individual and group photographs. Representatives of the staff procure advertisements; other members of the staff make up the composite informal pages, secure subscriptions, and



Top to Bottom—Grace Smith, Francis Luchnick, Jim Boyle, Nancy Swartz, Bob Walther, Curtis Miller, Muriel Marks, Joan McDonald, Joe Sopko, John Maturani.

perform the countless small tasks that contribute to the success of the project.

All copy for the 1949 OBITER was delivered to the publisher early in February. This early "deadline" made it impossible for the editorial staff to give complete coverage to the 1948-49 basketball summaries. The baseball and track write-ups, out of necessity, must summarize the previous season. Aside from these minor changes, which are the direct outgrowth of a tight publishing schedule, the 1949 OBITER is as up-to-date as the new "bold" look.

Nor is the editor's task finished when all the material is in the hands of the printer. Reading proof is an exacting and time-consuming job. Every effort is made to eliminate errors from the text of the OBITER before it reaches your hands. Then, after the final "ok," the 1949 OBITER is printed, bound, and delivered to you.

All in all, the staff has enjoyed working together; it has been a great experience. We have done our best to give you a yearbook that will bring back pleasant memories of the years you spent on the campus of the Bloomsburg State Teachers College.

The 1949 OBITER Staff includes the following students: Wayne Von Stetten, editor; Kay Chapin, associate editor; Frank Luchnick, business manager; Muriel Marks, copy editor; Grace Smith, senior editor; Nancy Swartz, art editor; Curt Miller, sports editor; Robert Walther, photography editor; James Boyle and Robert Williams, advertising managers; and Joseph Sopko, staff secretary.

The editorial staff includes Donald Butcofsky, Joseph Putera, Charles Moore, J. Eddinger, B. Johnson, and Paul Slobozien. On the business staff are: Edward Sheehy, John Czerniakowski, Barbara Sherman, Jean Stewart, William Miller, Glenn Von Stetten, Joan McDonald, and William Homisak. Ruth Elder is staff typist, and George Kearney is a member of the art staff.

Plans are already underway for the 1950 OBITER. The half-century mark will call for special efforts on the part of the school editors. Although the theme has not been chosen, it will undoubtedly include special emphasis on the significance of this mile-stone. The Twentieth Century, without question, has released the greatest forces for good and evil the world has ever witnessed. The editors of the 1949 OBITER sincerely hope that the latter half of the century will bring peace and prosperity to all peoples.





# The Olympian

## STAFF

*Editor* . . . . . WILLIAM A. STIMELING  
*Associates* . . . . . ROBERT C. CANOUSE, JOUNIOR L. EDDINGER

## MEMBERS

|                        |                   |                  |
|------------------------|-------------------|------------------|
| Priscilla Abbott       | Ellen A. Gibbons  | Gloria D. Long   |
| Harvey A. Andruss, Jr. | M. Kathryn Graham | Marie Mattis     |
| Robert A. Baylor       | Robert R. Hiney   | Nancy Powell     |
| Donald L. Butcofsky    | Jenny Knauer      | Eleanor Pupo     |
| Aleki D. Comuntzis     | Joyce MacDougall  | Mary Rose Ripepi |
| Nancy Crumb            | Max Kaplan        | Bebe Reese       |
| Marilyn B. Evans       | Ted Krensavage    |                  |

For the first time in the history of the college, an all campus magazine has been published. Named *The Olympian*, this new-born publication offers an opportunity to students interested in improving their literary ability and style. The initial issue was released in April.

The magazine features short stories, sketches, narratives, and non-fiction articles written by the students of the college.

It is hoped that *The Olympian* will become a permanent feature of campus life.





## Business Education Club

### OFFICERS

|                       |           |                      |
|-----------------------|-----------|----------------------|
| <i>President</i>      | - - - - - | WILMER F. NESTER     |
| <i>Vice President</i> | - - - - - | RICHARD GRIMES       |
| <i>Secretary</i>      | - - - - - | RUTH ANN DOODY       |
| <i>Treasurer</i>      | - - - - - | EDWARD MESSA         |
| <i>Historian</i>      | - - - - - | PAUL PLEVYAK         |
| <i>Sponsor</i>        | - - - - - | MR. WALTER S. RYGIEL |



## Business Education Club

The Business Education Club, one of the largest organizations on the campus, completed another successful year, both socially and educationally. During the past school year, the club had an active membership of over 150 students. Its membership represents 25 of the 67 counties in Pennsylvania.

A variety of educational, interesting, and entertaining programs were included among the activities of the club during the year. Joseph E. Sopko, chairman of the program committee, did a commendable job arranging and scheduling the club programs. Some of the outstanding programs included talks by prominent business people, demonstrations of business machines, interviews of student teachers, educational business films, a "Wiener Roast" on Mount Olympus, and a Christmas party.

The club sponsored the annual Commercial Contest, one of the big events of the college year. The year was climaxed by the Business Education Club banquet where the installation of officers for the ensuing year took place and the Club Annuals were distributed.

*Club Motto*—An investment in knowledge pays the best dividends.

*Club Colors*—Cardinal and Gray.

*Club Flower*—Red Carnation.



## Athenaeum Club

### OFFICERS

|                         |           |     |                   |
|-------------------------|-----------|-----|-------------------|
| <i>President</i>        | - - - - - | - - | LUCY JANE BAKER   |
| <i>Vice President</i>   | - - - - - |     | ROBERT KISHBAUGH  |
| <i>Secretary</i>        | - - - - - | -   | CAROLYN GREENOUGH |
| <i>Treasurer</i>        | - - - - - | -   | VERNA MAE COMPTON |
| <i>Program Chairman</i> | - - - - - | -   | BETTY ANN WALTERS |
| <i>Sponsor</i>          | - - - - - | -   | MRS. OLIVE BEEMAN |

The Athenaeum Club, which was organized in 1945, has fostered an increasing interest in classical music among its members. A study of both modern musicians and of the past is emphasized. Biographical sketches are frequently used to supplement background, and recordings are played to illustrate points of technique and to build up appreciation for the works of the masters.

Under the guidance of Mrs. Olive Beeman the club has received new impetus. The college maintains an extensive library of classical and semi-classical records which are filed in the college library. This collection adds immeasurably to an appreciation of classical music, consisting as it does of many of the major musical compositions. In addition, the club has been fortunate in having many fine musical contributions from its members, as well as in being able to secure talented guest performers on several occasions.



# Day Men's Association

## OFFICERS

|                       |           |                  |
|-----------------------|-----------|------------------|
| <i>President</i>      | - - - - - | DOYLE W. JOHNSON |
| <i>Vice President</i> | - - - - - | WAYNE CREASY     |
| <i>Secretary</i>      | - - - - - | LEONARD GRICOSKI |
| <i>Treasurer</i>      | - - - - - | GEORGE GEHRIG    |

The Day Men's Association is made up of all non-resident male members of the student body, and represents one of the largest organizations on the campus.

Its purpose, primarily, is to give the Day Men representation in student government and planning, and to afford them opportunity to meet collectively and discuss matters and problems relevant to their welfare.

The Day Men have several informal parties and dinners each year. These, along with regularly scheduled business meetings, provide occasion for group and committee discussions, and for the formation of plans and policies to meet the changing needs of the organization.

The Day Men's Room has been located in Navy Hall, pending the completion of the new Day Room in Noetling Hall. The Noetling Hall Day Room, when completed, will provide a thoroughly modern and centrally located place for study and relaxation. This room should be completed and available to the Day Men before the end of the present school year.

Sponsor of the Day Men's Association is Mr. Wisler.





## Newman Club\*

### OFFICERS

|                       |           |                |
|-----------------------|-----------|----------------|
| <i>President</i>      | - - - - - | JAMES MARION   |
| <i>Vice President</i> | - - - - - | JOAN MACDONALD |
| <i>Secretary</i>      | - - - - - | NANCY WESENYAK |
| <i>Treasurer</i>      | - - - - - | PAUL PLEVYAK   |
| <i>Historian</i>      | - - - - - | JOSEPH VINCENT |

The Catholic Students' organization, better known as the Newman Club of the Bloomsburg State Teachers College, was organized in November, 1947, with The Very Reverend Father William J. Burke, pastor of Saint Columba's R. C. Church as the Club's Chaplain, and Professor Walter S. Rygiel of the college faculty, the Club's sponsor. It is affiliated with the National Newman Club Federation which is composed of three hundred Newman Clubs in Universities and Colleges.

The purpose of the club is to deepen the spiritual and enrich the temporal lives of the members through a program of religious, intellectual and social activities and to develop capable student leadership.

The Club's programs were varied, attractive, and inspirational. Among the many activities held by the Newman Club was a Hallowe'en party. Several interesting speakers addressed the Club, one of whom was the secretary to the warden of the State Penitentiary, and the other was Mrs. Walter S. Rygiel, Harrisburg Diocesan Chairman of Catholic Literature, who addressed the group during Catholic Press month. Other activities included dances, reports on travel, question and answer periods, dramatics and club publications. At the end of the year a Mass was offered for the graduating Newmanites, and a banquet was also held in their honor at the Moose Club in Bloomsburg.

\* The Newman Club is an off-campus organization. No extra-curricular credit is awarded by the college to this particular activity.



# Knox Fellowship\*

## OFFICERS

|                             |           |   |
|-----------------------------|-----------|---|
| <i>President</i>            | - - - - - | RUSSELL LOOKER                          |
| <i>Vice President</i>       | - - - - - | HARVEY A. ANDRUSS, JR.                  |
| <i>Secretary-Treasurer</i>  | - - - - - | JEAN STEWART                            |
| <i>Refreshment Chairman</i> | - - - - - | ANNABELLE RUSSELL                       |
| <i>Program Chairman</i>     | - - - - - | MARYBERT KINCAID                        |
| <i>Advisers</i>             | - - - - - | MR. HAROLD LANTERMAN, DR. J. A. RUSSELL |

Students of Bloomsburg State Teachers College of the Presbyterian denomination organized an off-campus organization early in the school year. After electing officers, the members of the group decided to name their organization the Knox Fellowship.

Under the guidance of Mr. Harold Lanterman and Dr. J. A. Russell, both members of the college faculty, the organization has developed into one of the most active church groups in the college community. Bi-monthly meetings, largely of a social nature, are held in the church basement where there are many opportunities to participate in sports and other recreational activities.

Informal parties are held at nearby cabins and summer homes of members of the church congregation. Plans have been made for a trip to Eagle's Mere as soon as weather conditions permit tobogganing and other winter sports.

At a recent meeting of the group, it was decided to hold meetings of the Fellowship weekly rather than bi-monthly as a result of increased interest in the informal meetings. The Rev. G. Douglas Davies, Presbyterian minister, has been largely responsible for the continued success of this student organization.

The Knox Fellowship is an off-campus organization. No extra-curricular credit is awarded by the college to this particular activity.





# Aviation Club

## OFFICERS

|                       |           |                    |
|-----------------------|-----------|--------------------|
| <i>President</i>      | - - - - - | ROBERT WILLIAMS    |
| <i>Vice President</i> | - - - - - | JOHN WAGNER        |
| <i>Secretary</i>      | - - - - - | LEONARD GRICOSKI   |
| <i>Treasurer</i>      | - - - - - | DONALD KING        |
| <i>Adviser</i>        | - - - - - | MR. W. B. STERLING |

The purpose of the Aviation Club is to stimulate and develop interest in flying. The club promotes aviation as a hobby and a means of keeping its members familiar with the latest developments in aeronautics. A series of motion picture films have been shown concerning the operation and identification of various aircraft. In addition, the club has held open discussions on personal aviation experiences. Many of the club members have acquired aviation ratings.

The Aviation Club is under the supervision of Mr. W. B. Sterling, who is the director of the College Aviation Training Program. Mr. Sterling served as a flight instructor for army personnel during the war. In 1947 he was in charge of a co-ordinated flight program operated jointly by the College and the Bloomsburg Airport as part of the G. I. training program.

The Aviation Club foresees the necessity of training youth in the fundamentals of aircraft construction and flying skills. Rapid development of both military and commercial aircraft makes the Aviation Club one of the most popular organizations on the campus.



# Poetry Club

## OFFICERS

|                       |           |                   |
|-----------------------|-----------|-------------------|
| <i>President</i>      | - - - - - | EDWIN KLINGER     |
| <i>Vice President</i> | - - - - - | FRANCES CERCHIARO |
| <i>Secretary</i>      | - - - - - | ELEANOR TODARO    |
| <i>Treasurer</i>      | - - - - - | MARIE MATTIS      |
| <i>Historian</i>      | - - - - - | LUCY JANE BAKER   |

The purpose of the Poetry Club is twofold: the appreciation of poetry, and the attempt on the part of the members to write their own verse.

In the past, the club has made a study of the great English and American poets and their works. Each year many outstanding poems are contributed by members and are added to the club's coveted "Book of Verse."

The club is divided into committees which take turns in preparing and presenting programs for the semi-monthly meetings. Periodic social events are a regular feature of the club's program of activities.

## MEMBERS

|                   |                   |                     |                  |
|-------------------|-------------------|---------------------|------------------|
| Lucy J. Baker     | Marilyn Evans     | Genevieve Krzywicki | Luther Roth      |
| Walter Bushinski  | Ruth Finkelstein  | Marie Mattis        | Edward Sheehy    |
| Don Butcofsky     | Jack Gardner      | Leo McDonald        | Saya Silverman   |
| Rhoda Carls       | Charles Gillow    | Lois Moyer          | Marion Supnick   |
| Frances Cerchiaro | Bernard Hendrzak  | Eleanor Poust       | Andrey Terrel    |
| Don Cesare        | Norma Hinderliter | Lois Pulver         | Eleanor Todaro   |
| Kay Chapin        | Max Kaplan        | Eleanor Pupo        | Gretchen Trobach |
| Russ Davis        | George Kearney    | James Purcell       | Ephraim Weaver   |
| Doris Ebener      | Edwin Klinger     | George Reck         | Nancy Wesenyak   |
| Betty Ertwine     |                   |                     | Sidney Wruble    |



Left to Right Dr. Russell, Mr. Wilson, Miss Zealberg, Mr. DeVos.

## Publications Committee

The great responsibility of advising and assuring the success of the student publications of the College falls on the shoulders of the Publications Committee. The committee meets occasionally to discuss informally the problem of appointment to responsible positions of the various publications. They also formulate the policy of the newspaper and yearbook, which in turn reflects the policy of the College itself. The committee serves in an advisory capacity to the students and has helped the various publications through many difficult situations.

In addition to the staff of the various publications, the responsibility of getting the printed matter into the hands of the students falls largely upon the shoulders of the printers and their staffs. The *Maroon and Gold* staff receives able assistance from the Keystone Publishing Company; likewise the *OBITER* staff depends greatly upon the assistance of the Grit Publishing Company. The Publications Committee and the staffs are deeply indebted to these people and most appreciative for all they have done to make the campus publications for 1919 successful.



## Maroon and Gold Band

### OFFICERS

|                          |           |                                    |
|--------------------------|-----------|------------------------------------|
| <i>President</i>         | - - - - - | THOMAS E. BOWMAN                   |
| <i>Vice President</i>    | - - - - - | LUTHER JONES                       |
| <i>Secretary</i>         | - - - - - | RUTH GLIDDEN                       |
| <i>Librarians</i>        | - - -     | JOANNE VANDERSLICE, EDWARD SHANKEN |
| <i>Property Managers</i> | - - -     | JOHN LEE, FRED YOUNG               |
| <i>Drum Major</i>        | - - - - - | ROY BRANDAU                        |

# Maroon and Gold Band

The Maroon and Gold Band serves to provide an opportunity for expression to those who are interested and able to play instruments, and serves as a training unit for band directors of the future. In the fulfillment of these opportunities it serves its secondary purpose, entertainment for the college community.

The Band has been instrumental in the stimulation of school spirit on the college campus. In the execution of this function, the organization has been second to none.

The unit, under the direction of Mr. Charles Henrie, has been quite active during the past year, especially during the football season. The group played for all of the home games, besides traveling to Lock Haven, Shippensburg, and East Stroudsburg. At these games, the band, under the direction of Roy Brandau, put on half-time shows featuring a corps of nine twirlers, and played for school songs and cheers during the games. The "Rabble Rousers," a comic unit of the band, played at the pep rallies.

The organization marched in the Hallowe'en parade in Bloomsburg, making a definite hit with the crowd, and received invitations to march in other Hallowe'en parades.

In October, 1918, the band was feted with a chicken dinner at Dutch Hill Church. Attending were President Andruss, Dean North, and other members of the faculty as guests of the organization.

At the close of the football season, the group organized into a concert band and has played for four radio broadcasts during the year, besides presenting three assembly programs in the college auditorium. It has also given concerts at the Bloomsburg and Scott Township High Schools, and played for the May Day celebration last May.



## Athletic Club

The Athletic Club first made its appearance on the campus of Bloomsburg State Teachers College in March of 1948. Its members are composed of all men students who have been awarded either a major or minor letter while a member of any intercollegiate athletic team in any sport conducted by this college.

The purposes of this organization are to promote brotherhood among the athletes in our college, to foster a spirit of co-operation and sportsmanship within the student body through examples that we make, and to act as a liaison organization for athletes between the administration and the members of the various athletic teams.

While the Athletic Club is still in its infancy, extensive plans have been made for 1948-49. The Club plans to promote several dances during the second semester, in addition to their fine work in securing used textbooks for incoming freshmen athletes.

At press time, the Athletic Club hadn't announced their officers for the year. Officers for 1948 were as follows: George Menarick, President; Matthew Maley, Vice President; Thomas Metz, Secretary; Richard Wolford, Treasurer. The Club Sponsor is Mr. Robert B. Redman.



## The "B" Club

### OFFICERS

|                       |           |                   |
|-----------------------|-----------|-------------------|
| <i>President</i>      | - - - - - | ELOISE NOBLE      |
| <i>Vice President</i> | - - - - - | LA FERNE SHIRK    |
| <i>Secretary</i>      | - - - - - | JOAN McDONALD     |
| <i>Treasurer</i>      | - - - - - | FRANCES CERCHIARO |
| <i>Sponsor</i>        | - - - - - | MISS L. McCAMMON  |

The "B" Club is an athletic organization for girls. In order to be eligible for "B" Club membership, a girl must earn one thousand points. These points are accumulated by participating in individual or group sports.

"B" Club social meetings are held the first Monday night of every month. At these popular "get-togethers" refreshments are served and the official business of the club is discussed. This year approximately sixty girls attended a "B" Club Christmas party held at the home of Miss McCammon. Every Thursday night the girls hold intramural activities in the Centennial Gymnasium, where they have access to the gym floor and swimming pool. This gives the girls an opportunity to learn and to participate in a variety of athletic activities.

Intramural leagues provide hotly contested games in the sports of field hockey, volleyball, cageball, softball, and basketball. Such sports aid in furthering the ideals of sportsmanship, the spirit of co-operation, and the development of athletic prowess.

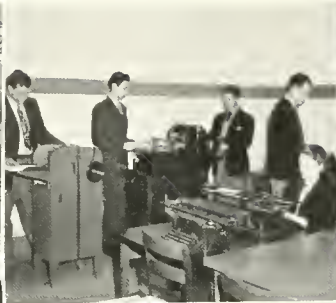



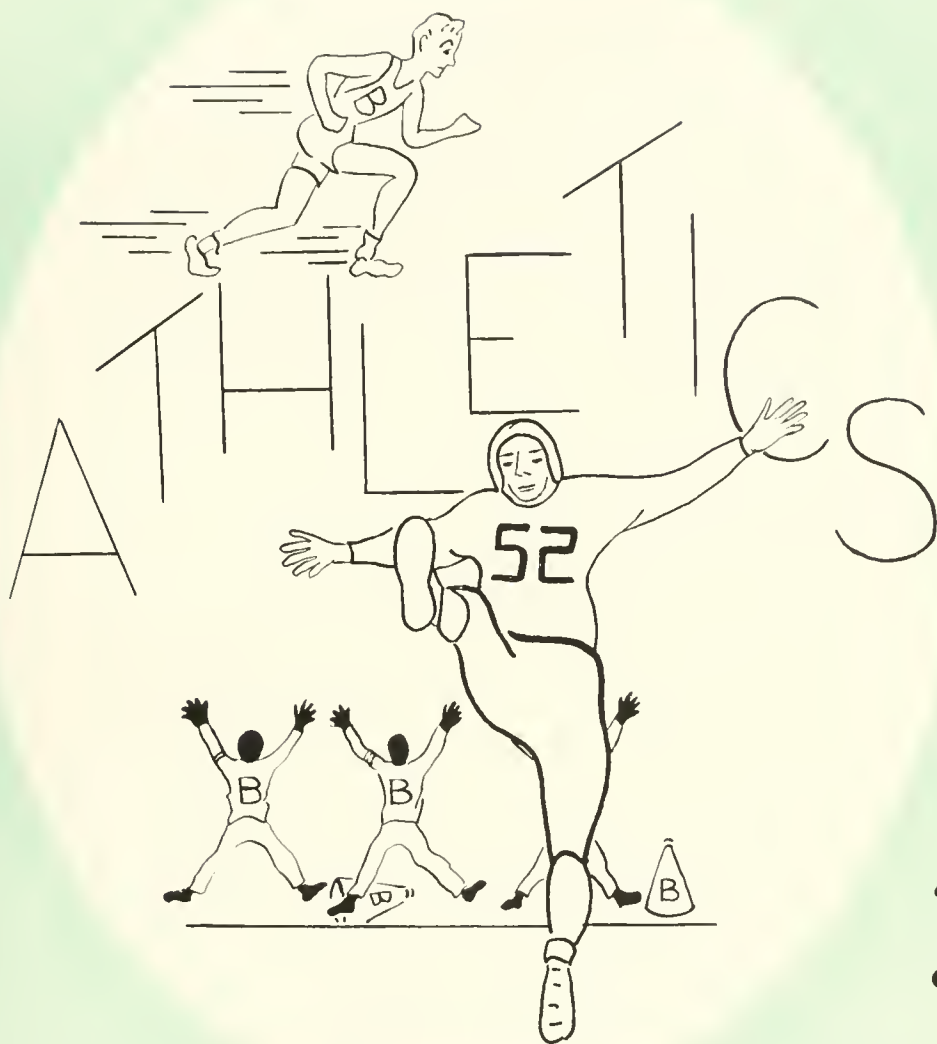



First Row, left to right—Parrell, Apichella, Paternoster, Donan, Mussoline, Maturani, Luchnick, Morgans, Kreiser, Kriss, Kasmeroviez.  
 Second Row—Slobozien, Linchorst, Jarman, Metz, Gabriel, McLaughlin, Swales, Evans, Tavaisky, Jones, Johns.  
 Third Row—Bunness, Lang, Sweeney, Abraham, Wolford, DePaul, Perry, Erenich, Marek, Peterson, Gallo.  
 Fourth Row—Criss, Reedy, Lambrinos, Edwards, Looker, Schukis, Byrd, Stonik, Thurston, Lewis, Von Stetten.  
 Fifth Row—Redman, Hallisy, Hoch, Hardy, Gazeuski, J. Albano, Rork, Kolodgie, A. Albano, Maley, Lampman.  
 Sixth Row—Gregory, Allegrucci, Curilla, Anthony, Wyant, Hartley.

## FOOTBALL

Athletics have always been an important part in the curriculum of B. S. T. C., but it is doubtful if any but few envisioned the day when the football season would conclude with not a single defeat or tie on the Husky record.

But, a policy of inducing the best football material possible to bring their wares to our campus has paid off in the results that we all know so well. Students and alumni, both, received what they have so long desired.

Many factors are responsible for this season's successes. Excellent conditioning that kept injuries at a minimum, a wealth of capable reserve strength, and favorable weather conditions, in addition to the natural ability of the players, combined to place on our campus the only undefeated-untied football team in Pennsylvania.

The team gave its best at all times; perhaps slackening a bit when the going was easy, but rising to the heights when the chips were down. In only one contest did it register an overwhelming score; but in none of the games was there any doubt as to the best team on the field.

Credit must be given to every man on the squad. When the regulars retired, the reserves carried on in great style as they gained the valuable experience that will pay off next season.

This 1948 edition of the Huskies was a fighting organization that well deserves the plaudits it has received from sports fans and coaches in Pennsylvania.

In the face of less than lukewarm student support, the players worked together as a unit and supplied an adequate replacement for school spirit in the team spirit they displayed at all times on or off the field. Perfection was their goal and they appeared to be striving constantly to attain it. A glimpse at the record is enough to indicate how close they came to reaching their objective.

Last August, it was well known that Coach Redman had a good team, but no one, last of all, Redman himself, considered it the great team that later events proved it to be. Gone were a number of stars that had formed the nucleus for a winning combination the previous season.

Among the departed was Matt Maley, one of the finest passers that has ever set foot on a Husky gridiron, but he remained in a coaching capacity and saw veterans Steve Kriss and Joe

Apichella and newcomer, Bob Lang, form a passing trio that had no difficulty hitting George Paternoster and Elmer Kreiser, the finest pass receivers in the conference. When he wasn't passing or running, Kriss was out there snatching aerials himself, an art at which he was as capable as anyone.

A pleasant surprise of the season was the excellent showing of Dan Parrell who had seen little service last year. Dan took over at the fullback position and made a valiant bid to become the leading scorer in the state. Joe Apichella returned to school to become one of the leading ground gainers on the Husky team.

Tom Donan and Rodney Morgans at the tackle posts built up such a reputation for fearlessness that they, themselves, were feared by all opponents. Frank Luchnick and Larry Mussoline, though quite inconspicuous, earned the plaudits of their teammates for their staunch work at the guard positions. Johnny Maturani turned in stellar performances as first string pivotman, and was spelled in this position by the ever-competent Bernie DePaul and Paul Slobozien, who also saw duty in the backfield.

Luchnick, Albano, Mussoline, Donan, Paternoster, Kazmerovicz, Wayne Von Stetten—ah, what a bunch. They'll be sadly missed by the Huskies when the curtain rises next year, but there is enough material left, plus the probable addition of able freshmen, to enable Coach Redman to look forward without shivers.

### SUMMARY OF 1948 SEASON

The outstanding feature of the undefeated 1948 football season of the Huskies was probably the well-balanced attack and defense molded by Coach Redman and his aides. True, several individuals were selected from the many to gain the honors that can fall on but a few, but if any particular player stood out before the others, he wasn't noticed by the multitudes that watched the Huskies perform.

Along the line, Tom Donan reached the zenith of football glory in Bloomsburg by being named in succession to the first All-Conference and All-Pennsylvania team, third string Little All-America and honorable mention on the All-Eastern squad which contained many of the greatest names in American football. Elmer Kreiser and Joe Apichella made the All-Conference first team and followed this by receiving honorable mention on the All-Pennsylvania and All-Eastern squads. An aftermath of all the football laurels being thrown Bloomsburg's way was the information that several National Football League clubs were seeking Donan and Frank Luchnick, who was named to the All-Conference second team. Another interesting note was that every one of Bloomsburg's rivals that picked an All-Opponent team picked Donan and Kreiser.

### BLOOMSBURG 25 — WILKES 0

Almost every man on the squad saw action in this game sponsored by the Berwick Lions Club at Berwick's Crispin Field. An added attraction was the return to the scene of their high school triumphs by Steve Kriss, Bernie DePaul, and Don Peterson.

Apichella sparked the Huskies on their first touchdown drive—one that carried fifty-five yards. The payoff came on a Kriss to Apichella pass that netted thirty yards and six points. In the second quarter, Dan Parrell scored the first of the many touchdowns he was to make this

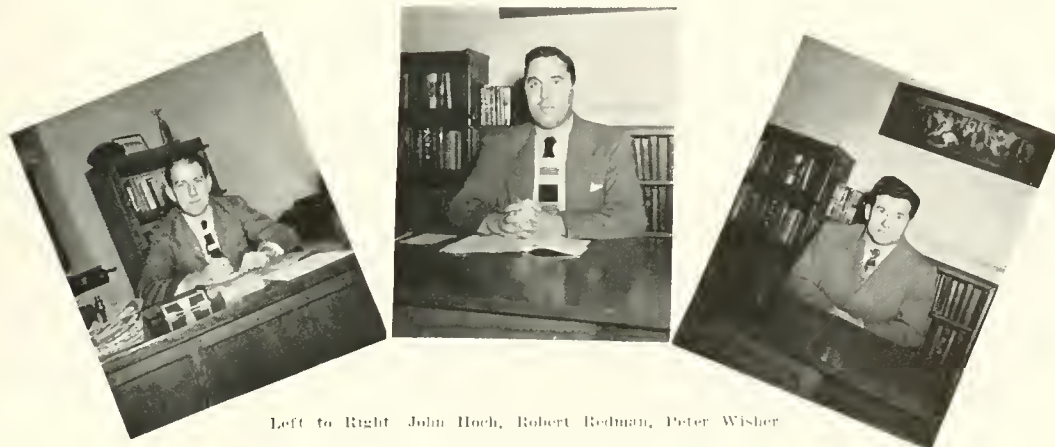

Left to Right John Hoch, Robert Redman, Peter Wisler

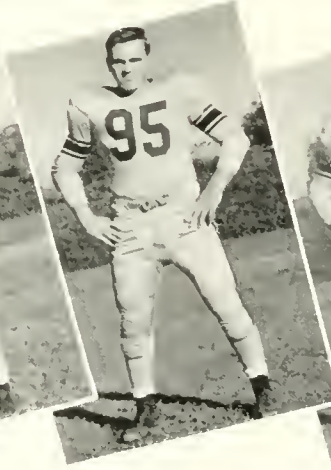

"Morgans and Parrell lead way at East Stroudsburg."

season when he plunged over from the two-yard line after the Huskies had recovered a Wilkes fumble on the nineteen. Reedy tore through the opposing line for a touchdown on the first play of the last quarter. Possibly the most exciting action of the entire game came in this period when Lang intercepted a Colonel pass on his own twenty-eight yard line and skirted down the sideline until he crossed the goal line for the final Husky score.

**BLOOMSBURG 7 — MANSFIELD 0**

The Huskies made it known right from the start that they were going to be THE team in conference play by nipping a highly-touted Mansfield eleven, 7-0. Striking early in the first quarter for a touchdown and extra-point, the Huskies held on to their margin through the remaining periods to chalk up their first conference win. They never relinquished the ball as they took the opening kickoff and marched sixty-five yards for the score. Parrell dove over from the one-yard line and George Johns converted.

**BLOOMSBURG 6 — LOCK HAVEN 0**

In contrast to the Mansfield game, the Huskies waited until midway in the last period to score their single, but winning, touch-

Reading Down and Across: Albano, Maturani, Morgans, Kröiser, Paternoster, Donan, Luchnick



"Apichella nailed after skirting end for ten."



down before 4,000 partisan fans at Lock Haven. As in the previous contest, the deciding touchdown came after a sustained drive, this one carrying from the Husky forty-yard line with pass plays eating up most of the yardage. Joe Apichella went the last nine yards on a power play inside his own right end.

### BLOOMSBURG 20 — MILLERSVILLE 13

For the first time of the season the Huskies found themselves trailing the opposing team, but they came back strong to edge a surprisingly strong Millersville eleven by a 20-13 count. The Marauders ended all hopes of an unscored upon season by the Huskies when they crossed the Husky goal line in the first quarter and added another six-pointer in the final period. Late in the second quarter, Kreiser blocked a Millersville punt that was recovered by the Huskies on the Millersville forty-nine. A drive started that terminated when Kriss scored from the one. Parrell added the second Husky score after a Millersville fumble had been recovered on the eleven-yard line of the Marauders. Later on, Parrell tallied his second and the Huskies' third touchdown of the night.

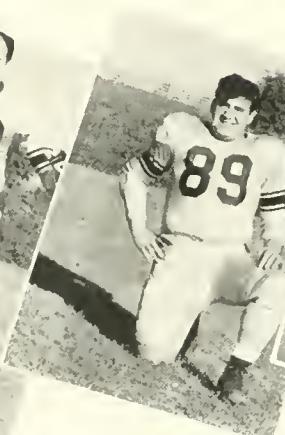
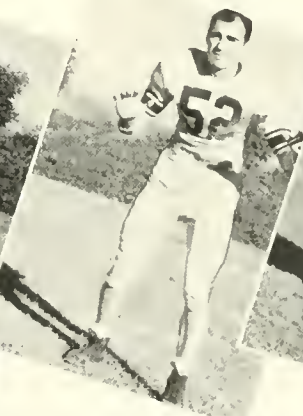

Reading Down and Across: Jones, Wolford, DePaul, Johns, Gabriel, Tavaisky, Jarman.



"Kriss slices off tackle for five big yards in Big Red game."

### BLOOMSBURG 13 — SHIPPENSBURG 7

Overcoming a seven-point deficit, the Huskies made it six straight by downing a power-laden Red Raider squad that was at high pitch because of the homecoming celebration on their campus. A Hatfield to Stuart pass in the first quarter brought six points that raised hopes in the Red Raiders of a victory, but the Huskies embarked on a seventy-eight yard sustained drive that netted them their first touchdown when Parrell scored. The big play of the game occurred in the final period when, with the Huskies trailing, 7-6, Kriss heaved a long pass to George Paternoster who took the ball on the Husky twenty and raced across the goal unmolested. Johns added the extra point and the score stood at 13-7 when the game ended several plays later.

### BLOOMSBURG 27 — KUTZTOWN 0

The Husky avalanche continued to roll as it chalked up an easy 27-0 decision over Kutztown before a capacity Homecoming Day crowd at Mt. Olympus. The game started with a march by the Huskies from their own thirty-eight that carried them across the goal-line when Linkhorst passed to Steve Kriss from the twenty-two yard line of Bloomsburg. In the second quarter, Parrell scored and Kriss intercepted a Kutztown pass in the third period and sped across the goal to give Bloomsburg a 20-0 advantage as the reserves took over. Don Peterson was credited with the

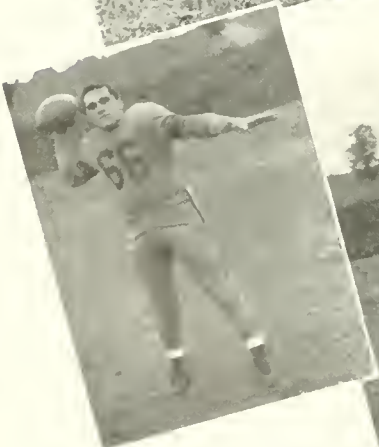

Reeling Down and Across - Roedy, Perry, Swales, Parrell, Apichella, Kriss, Shlozien.

final touchdown of the day when he caught a pass thrown by Glenn Von Stetten. Johns missed the extra-point try, but the game was won, 27-0, anyway.

### BLOOMSBURG 25 — KING'S COLLEGE 0

A willing but outmanned King's College was trampled, 25-0, by a merciful Husky team that played what was, perhaps, its worst game of the season. The first of Bloomsburg's touchdowns came in the opening minutes of the first quarter when King's fumbled the kickoff and Bloomsburg recovered. Several plays later, Apichella scored the first touchdown. A jaunt of forty-four yards by Kriss brought the Huskies' touchdown number four in the last quarter after Parrell had sandwiched two six-pointers between Apichella's score and Kriss' run.

### BLOOMSBURG 47 — LYCOMING 0

As expected, the Huskies crushed impotent Lycoming by a score of 47-0 before a disappointingly small Appreciation Day crowd. At no time in the game did Lycoming have a chance to win, and never was the Husky goal threatened. Touchdowns were scored by Lang, Peterson, Von Stetten, 2, Jones, and Parrell, 2. The most noteworthy part of this game was the fine performance of the reserves who played all but a few minutes at the beginning of each half.

### BLOOMSBURG 14 — EAST STROUDSBURG 0

The Huskies wrote a new record into Bloomsburg archives when they crushed East Stroudsburg, 14-0, to complete the first undefeated-untied season in the school's history. A safety was scored by the Huskies in the first quarter when a Stroudsburg back fumbled in the end zone after a vicious tackle by Tommy Donan. Later in the period a drive was initiated by the Huskies that brought about the first touchdown after changing goals at the end of the first quarter. Parrell plunged over from the one-yard line to make the score 8-0. Jim Reedy drove off-tackle for seven yards and a touchdown in the third period and the score stood at 14-0 until the end of the game.

Hail the Champion!

#### 1918 SUMMARY

|                  | B. | Opp. |
|------------------|----|------|
| Wilkes .....     | 25 | 0    |
| Mansfield .....  | 7  | 0    |
| Lock Haven ..... | 6  | 0    |
| King's .....     | 25 | 0    |

#### 1918 SUMMARY

|                        | B.  | Opp. |
|------------------------|-----|------|
| Millersville .....     | 20  | 13   |
| Shippensburg .....     | 13  | 7    |
| Kutztown .....         | 27  | 0    |
| Lycoming .....         | 17  | 0    |
| East Stroudsburg ..... | 11  | 0    |
| Totals .....           | 177 | 20   |



TOM DONAN  
Captain of undefeated Huskies, All State,  
Little All-American.



KAZMEROVICZ



MUSSOLINE



METZKO



First Row, Left to Right—Boyer, Banull, Evans, Brown, Kreiser, Jones, Lambrinos, Slobozien, Andrews.  
 Second Row—Coach Wisner, Heller, McCaffrey, Bartleson, Linkhorst, Gallo, Kashner, Panzetta.

## Basketball

With seven veterans back and a number of better than average newcomers on hand, Coach Wisner and Husky fans viewed the opening of the cage season with a high degree of optimism.

The quintet did nothing to destroy championship hopes when it pried the lid off the '18-'19 schedule with an impressive 45-40 victory over a battle-tested Millersville quintet. Newcomer Dave Linkhorst and veteran "Smoky" Andrews paced the Maroon and Gold attack with fourteen and ten points, respectively.

Leaving the home court for the first time, the Wishermen ran into trouble at Lock Haven and fell before a last period assault of the powerful Bald Eagle court machine, 55-45. Andrews continued his sparkling play and tallied seventeen points to lead both teams.

Smarting from the Lock Haven defeat, the Huskies came back strong to smash the Wilkes College Colonels by a score of 69-37. Andrews connected for fifteen points in this game which was outstanding, probably, because the Colonels' high-scoring ace Sekerchak, was limited to sixteen points, a small sum when contrasted to the forty odd points he had averaged per game until this contest.

Again the Huskies hit the road—this time to East Stroudsburg. It seemed the cover was on the Bloomsburg basket as the home team walked off the floor with a 13-32 victory. Quite a few reserves saw action, but they were unable to break through the ever-alert Indian defense.

The Huskies journeyed up the Susquehanna and came back. That is about all that can be said of the 63-47 loss suffered at the hands of the vindictive Kingsmen. Coach Wisner used frequent substitutions, but nothing was quite enough to stem the tide of spectacular long shots and perfect lay-ups.

After two successive losses, Coach Wisner changed his style of attack a bit, and the cagers were eagerly awaiting the arrival of the Lock Haven Bald Eagles in Bloomsburg. Undefeated in their two previous home encounters, the Huskies were in an ugly mood, anxious to redeem themselves and once again jump back into championship





"Jones gets tap as Millersville fray gets underway."



consideration. With the return of several injured key-men to action, prospects were bright that they could do this.

SCHEDULE 1918-19

|                                 | B.  | Opp. |
|---------------------------------|-----|------|
| Dec. 11 Millersville (home)     | 45  | 40   |
| Dec. 17 Lock Haven (away)       | 45  | 55   |
| Dec. 20 Wilkes College (home)   | 69  | 37   |
| Jan. 8 East Stroudsburg (away)  | 32  | 43   |
| Jan. 11 King's College (away)   | 47  | 63   |
| Jan. 22 Lock Haven (home)       | 39  | 47   |
| Jan. 26 Wilkes College (away)   | 46  | 51   |
| Jan. 29 Shippensburg (home)     | 50  | 52   |
| Feb. 1 King's College (home)    | 68  | 59   |
| Feb. 3 Mansfield (away)         | 53  | 52   |
| Feb. 10 Lycoming (home)         | 64  | 52   |
| Feb. 12 East Stroudsburg (home) | 48  | 38   |
| Feb. 18 Millersville (away)     | 38  | 46   |
| Feb. 19 Shippensburg (away)     | 52  | 56   |
| Feb. 22 Mansfield (home)        | 56  | 47   |
| Mar. 1 Lycoming (away)          | 72  | 39   |
| Totals                          | 825 | 777  |



Reading Down and Across Jones, Boyer, Kashner, Andrews, Kreiser, Stoboziien, Banull.



First Row, Left to Right - Heydebreich, Shehammer, B. Hartman, Getchey, Furgele, Baker, Mensinger, Johnson, Dent, Henry.  
 Second Row - Zorn, Miller, Yeager, Chetro, Reichart, Borst, Davis, Plevyak, Spiegel  
 Third Row - Coach Wisner, Labont, Hippman, Sheleman, Hulsizer, Andruss, Gearhart, Kline  
 Fourth Row - Managers MacAndrews and D. Hartman, Vincent, Ackerman.

## Soccer

Playing the toughest schedule in Bloomsburg history, the lads of Coach Peter Wisner made a commendable showing, though winning but two out of eight games. With an inexperienced team taking the field against powerful Lock Haven in the opening game, things looked dismal indeed for the Wishermen, but much to the surprise of everyone, Lock Haven was forced to go all out to eke out a 3-2 verdict over the Maroon and Gold. Dent and Diehle did the scoring for the losers.

A new lineup was installed by Coach Wisner as the booters opened their home season against Howard University. This proved to be in vain, though, as Howard spotted the Huskies two goals in the first quarter and then went on to win 1-2. Owen Diehle scored both goals for the Huskies.

Playing at Lincoln in the third tilt of the year, the Husky kickers came through with their first victory of the season by a 1-0 score.

With high hopes of avenging the earlier defeat by Lock Haven, the Huskies met the Bald Eagles on Mt. Olympus and in one of the most exciting fracas ever played here, the Huskies had to bow by a 3-2 score.

Not disheartened by their latest reversal, the Huskies did battle with West Chester and after leading for the greatest portion of the game, succumbed 5-3 in a game that went into two extra periods.

With one win and four losses on the record, the Huskies met Lincoln before the Homecoming crowd and received another jolt as the colored school was in a revengeful mood that day and blasted out a 4-2 victory over the luckless Wishermen.

A trip to the nation's capital proved fruitless as the Huskies bowed for the second time this season to Howard, this time by a 2-0 count.

The last game of the season more than compensated for gloomy results of the games that had gone before. Meeting highly favored East Stroudsburg on Mt. Olympus, a pepped-up team presented Coach Pete Wisher with a 2-1 victory over his alma mater and made it the second year in succession that the Warriors have fallen to the Huskies.

Although on first sight the season seems to have been a dismal one, this year's soccer team is deserving of bouquets for the spirited attempts they made to duplicate the record of the year before. The spirit of Bloomsburg was truly represented on the field in every game. The opposition realized that they were in a ball game and with a few breaks perhaps victory could have been snatched away from defeat in several of the games. Even though such fine players as Conrad and Allegar will be lost through graduation, Mensinger, Dent, Vincent, Diehle, Getchey, Kline, Heydenreich and the others will provide a valuable nucleus around which to build a winning team in 1949. Thus, no tears should be shed for the losers, but rather hopes held high for next year's potential winners.





## Track and Field

Looking back to see what our men of the cinder-path did in 1913, we find that the season was none too sparkling. But prospects for the coming season are little more than bright with a number of outstanding thin clad performers returning for another fling at the ancient sport.

The game the Huskies like to forget in 1913 was the opening meet with the Shippensburg Red Raiders who won by the overwhelming score of 110-10.

The Huskies bounced back with a vengeance, however, several days later when they trounced a fair Scranton aggregation by 78 to 43.

Cheyney Teachers sent a strong team to Bloomsburg for the next meet and was surprised by a Husky crew that tabulated sixty-eight points to the visitors' fifty-eight.

It was the Shippensburg slaughter all over in the next meet, though, with the only difference being in the opponent, Lock Haven, which showed no mercy as they took the Huskies in tow to the tune of 112-14.

The Wisher lads had the misfortune to meet both Lock Haven and Shippensburg on the same field in the State Meet which went to Lock Haven. The only points garnered by the Huskies were through the efforts of Elmer Kreiser who picked up three points with a fourth in the discus and a fifth in the shot put.

A perennially great Lincoln team paid a visit to Bloomsburg and repaid the hospitality of their hosts by stealing a 99-27 victory.

A disastrous season came to close when the Huskies went to East Stroudsburg to be trampled 30.5 to 45.5.



First Row, Left to Right - Gricofski, Marek, Słobozien, Piestrak, Czerniakowski, Gricofski, Diehle, Berlanda.  
 Second Row - Coach Redman, Allegar, Thomas, Carter, Mensinger, Buyrak - Brunn, Sheleman, Dugan, Herre.

## Baseball

The initial game with Millersville was a forecast of things to come. Though pitching excellent ball, Mike Evans was handed a defeat through four costly errors by his teammates that permitted the Marauders to tally four unearned runs and take the ball game by 4-3.

With Evans in the hospital because of a bad appendix, Henry Brunn took over the pitching chores and limited Shippensburg to four hits as the Huskies won a close contest, 9-8.

In a wild ball game that included 11 runs in a single inning, Lock Haven defeated the Huskies here by a 11-9 score.

The Redman coached nine suffered a sound thumping by the East Stroudsburg Warriors who went on a rampage here to triumph 9-1.

The Maroon and Gold then hit the road and took the measure of King's College in Wilkes-Barre, 10-1.

Henry Brunn took the hill at East Stroudsburg but was chased from the box as the Big Red trounced the Huskies for the second time, the score being 15-4 in this affair.

Shippensburg prolonged the Husky slump as they eked out a 9-8 victory.

An even split was gained in the final two contests of the season. Mansfield, which had lost its previous four games, came up with a winning combination that scored six runs while limiting the Huskies to but two.

An Alumni Day crowd witnessed the Huskies take their final contest of the season against King's College. Though vastly improved, the Monarchs were no match for the determined Huskies who were out to atone for the miserable showings in the past games.



## Girls' Sports

Under the direction of Miss Lucy McCammon, Women's Physical Educational Directress, with the aid of Mrs. Robert Redman, women's intramural sports have become one of the favorite extra-curriculars of both the dormitory and day women. Participation in the various intramural tournaments, as basketball, volley ball, and softball, has not only been entertaining, but also helpful in gaining "B" Club points.

Every Thursday evening during the past school year, the Centennial Gymnasium has been turned over to the women students for athletic activities. These included swimming, ping pong, and shuffleboard. Other activities which have been enjoyed are a scavenger hunt, a Christmas party, and a wiener roast.

During the year many girls learned to swim and some took special courses in advanced swimming, junior and senior lifesaving. These latter ones are sponsored by the Red Cross; successful completion earns the participant certification by this organization.

One of the features of BSTC's May Day celebration in the past is the part taken by the women's physical education classes. This year, they participated in folk dances and intricate May Pole windings; a few did novelty acts to add to the entertainment of the Queen and her court.

Springtime also saw the formation of a hockey team, as well as the usual softball combinations. This sport is relatively new on the campus and plans call for further expansion of this competitive sport.







# ADVERTISEMENTS

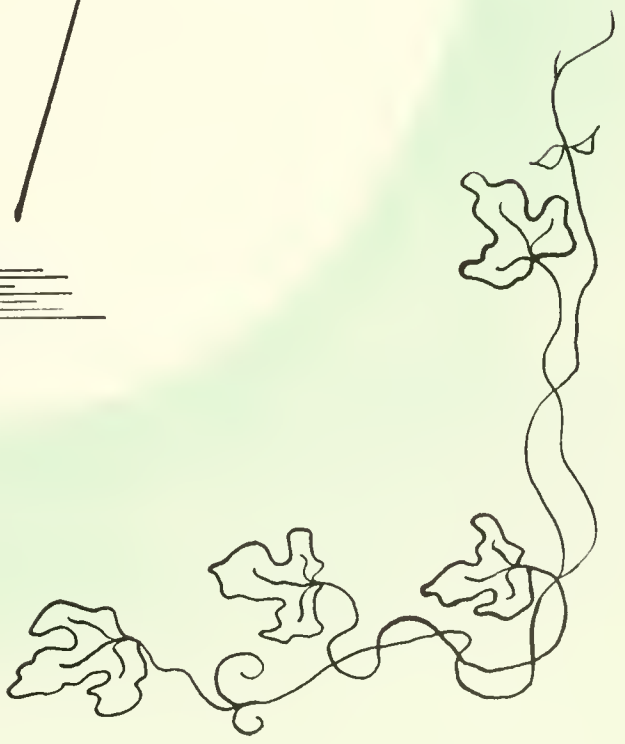
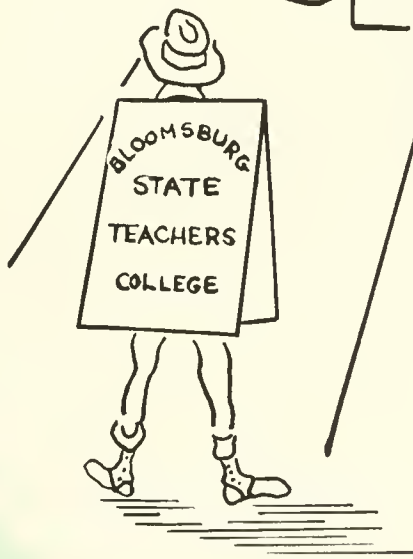



## **SENIORS:**

Join your ALUMNI ASSOCIATION, and keep your membership active through the years. Annual dues of \$1.00 will include a year's subscription to the ALUMNI QUARTERLY. This magazine, which appears four times a year, will keep you informed of the activities of your classmates, and the events happening on the campus.

*Our Object:* "To Keep the Door of Opportunity Open for Worthy American Youth."

*Our Slogan:* "Every Graduate of Bloomsburg an Active Member of the ALUMNI ASSOCIATION."

*All dues should be sent to:*

**DR. E. H. NELSON**

*Business Manager*

**STATE TEACHERS COLLEGE**

**Bloomsburg, Pennsylvania**

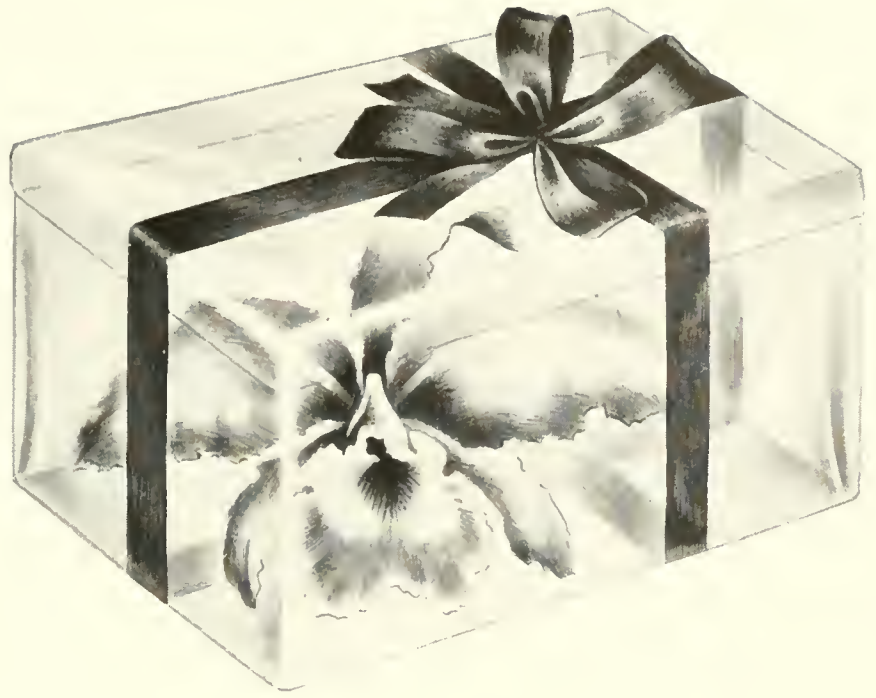

# Congratulations—



Your excellent training has helped prepare you  
to make good in the business world.  
And with a Remington typewriter as your  
“working” partner, your opportunities for a  
successful career are further assured.



Remington Rand Inc.

## Remington Rand

THE FIRST NAME IN TYPEWRITERS

# HESS'

*Dining and Dancing  
in Pleasant Surroundings*

Main Street

BLOOMSBURG, PA.

A  
TREASURED  
NAME AND  
MEMORY



DILLON'S  
*Flowers*

East Fifth Street

Your Neighborly

CAPITOL THEATER

*A Friendly*

COMERFORD THEATER

•

GEORGE WILCH, *Manager*

MEET YOUR FRIENDS

at

RUSSELL'S

Ice Cream Parlor

141 East Main Street

Delicious SANDWICHES

WAFFLE GRILLE

SPEROS MARINOS

*Proprietor*



THE  
**MAGEE**  
CARPET COMPANY

BLOOMSBURG, PENNA.

*Manufacturers*

WILTON

AXMINSTER

VELVET

BROADLOOM

CARPETS and RUGS

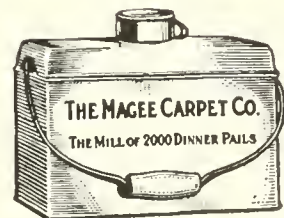

**EPPLEY'S  
DRUG STORE**

Main and Iron Streets  
BLOOMSBURG, PA.

Compliments of

**COFFEE SHOP  
MAGEE HOTEL**

— A Lodge of Over 2,200 Members —

**LOYAL ORDER OF MOOSE**

**BLOOMSBURG LODGE NO. 623**



Our membership has always been interested  
in all B. S. T. C. activities.

To the graduating class of 1949 we extend  
our sincere congratulations, and wish each  
and every one the best of luck.

Let us, then, be up and doing,  
With a heart for any fate;  
Still achieving, still pursuing,  
Learn to labor and to wait.

SUCCESS and HAPPINESS

to the

CLASS of 1949



DOBYNS

*Portraits by Photography*

---

Congratulations From the

Voice of the Susquehanna Valley

WLTR

690 on your Dial

Compliments of

# SNYDER'S DAIRY

DANVILLE

BLOOMSBURG

HAZLETON

---

## THE DIXIE SHOPS

*Headquarters for*

TEEN AGE DRESSES

*Bloomsburg's Fashion Corner*

---

## SPIC AND SPAN DRY CLEANERS

*Prompt Service*

Pressing While You Wait

Main Street

---

*Compliments of*

## J. S. RAUB SHOE STORE

24 East Main Street

BLOOMSBURG, PA.

---

## KASHNER'S BARBER SHOP

East and Fifth Streets

BLOOMSBURG, PA.



## **LOWS'**

HOUSEHOLD APPLIANCES

BOTTLED GAS

Corner Main and Iron Streets

BLOOMSBURG 1027

---

## **Engle's Dairy Lunch**

ELLIS R. AULIN, Prop.

PLATTER LUNCHES

Polar-Wave Ice Cream—Sandwiches

Fountain Service—Delicatessen

6 A. M. to 1 A. M.

BLOOMSBURG 9173

---

BEST WISHES TO THE CLASS OF 1949

## **SHARPING, INC.**

*Quality* FOOTWEAR

BLOOMSBURG

---

## **R. G. BUCKALEW**

**CHEVROLET CO.**

BLOOMSBURG and BERWICK, PA.

## **SNEIDMAN'S**

WATCHES — RINGS

Special Jewelry for Schools and Colleges

---

Compliments of

## **ROSE and WALT'S**

*"Where you get those big  
submarine sandwiches"*

East Street

---

## **MILLER OFFICE SUPPLY & EQUIPMENT COMPANY**

OFFICE and SCHOOL SUPPLIES

ROYAL TYPEWRITERS

9 East Main Street

---

When HUNGRY

or THIRSTY

Think of . . .

## **TEXAS LUNCH**

142 East Main Street

**LEE — PAT'S**

THE STORE OF  
NATIONALLY ADVERTISED  
MERCHANDISE

*"Outfitters to Men and Boys"*

20 East Main Street

Compliments of

**HOTEL MAGEE**

BLOOMSBURG, PA.

CONGRATULATIONS TO  
THE GRADUATES

Stop at

**REA & DERICK'S**

When in Town

**REA & DERICK Inc.**

**RACUSIN'S**

EXCLUSIVE *but*  
*not* EXPENSIVE

Compliments of

**LETTERMAN'S  
BAKERY, INC.**

BLOOMSBURG, PA.

Compliments of

**Milco**  
**Undergarment  
Company, Inc.**

CONGRATULATIONS, GRADUATES

**F. W. WOOLWORTH  
COMPANY**

BLOOMSBURG, PA.

BLOOMSBURG, PA.

**H. B. Sharpless, Estate**

•  
49 East Main Street  
BLOOMSBURG, PA.

---

Compliments of  
**ROCK'S RESTAURANT**

East and Fifth Streets  
BLOOMSBURG, PA.

---

**JACK GEISTWITE**

*Photographer*

Phone 469-J  
124 East Main St. BLOOMSBURG, PA.

---

Compliments of  
**GIALAMAS'**  
Lunch — Ice Cream  
Home Made Candy  
Corner of East and Main Streets

Compliments of  
**W. T. GRANT  
COMPANY**

BLOOMSBURG, PA.

---

Compliments of  
**Creasy and Wells, Inc.**

LUMBER MERCHANTS  
BLOOMSBURG, PA.

---

Meet Your Friends  
at

**PHILLIP'S  
BARBECUE**

•  
*"Home of  
DELICIOUS  
SANDWICHES"*

Compliments of

**CROSS ROAD TAVERN**

GEORGE THOMAS, Prop.

---

**RITTERS'**

*Everything for SCHOOL  
and OFFICE*

Main Street BLOOMSBURG, PA.

---

**Housenick Motor Co.**



*Sales and Service*

Main and East Streets

---

Compliments of

**J. J. NEWBERRY CO.**

BLOOMSBURG, PA.

**Fred R. Hippensteel**

*the best in*

**MEN'S FURNISHINGS**

BLOOMSBURG, PA.

---

**FEST'S**

**LUNCHES**

BLOOMSBURG

and

CATAWISSA

---

**BART PURSEL**

MEN'S and BOYS' CLOTHIER

DRY CLEANERS

BLOOMSBURG, PA.

---

**MOYER BROS., INC.**

BLOOMSBURG'S  
LEADING PRESCRIPTION  
DRUG STORE

Since 1868

FOR HAPPY MOTORING

*Stop at Your*



---

Compliments of

**BLOOMSBURG MILLS, INC.**

BLOOMSBURG, PA.

"Modern Design for '49"

**HUDSON  
TRIANGLE MOTOR CO.**

BLOOMSBURG, PA.

---

Compliments of

**Perfect Foods, Inc.**

LANSDALE, PA.

*Bakers and Distributors of*

TRITZELS—Pretzels

SWEETZELS—Cookies

CHIPZELS—Potato Chips

---

Compliments of

**The Donut Shop**

2

COLUMBIA, PA.

Compliments of

**F. P. PURSEL**

Department Store

Where You Find

The Best

National

Brands

---

**SHENK & TITTLE**

*"Everything for  
Sport"*

•

313 Market Street

HARRISBURG, PA.

Compliments of  
B. P. O. ELKS 436

BLOOMSBURG, PA.

TO FURTHER YOUR EDUCATION



BERWICK, PA.

Best Wishes to  
the Graduates and  
Student Body

— From Friends of B. S. T. C. —

---

CONSOLIDATED DRESSED BEEF  
COMPANY, INC.

Beef — Veal — Lamb

FEDERAL INSPECTION

OUR BRADLEY MARKET DIVISION SPECIALIZES  
IN SERVICE TO  
HOTELS. CLUBS AND INSTITUTIONS



Bloomsburg Banana  
Company

*Wholesale Produce  
and Fruit*

•

277 East Seventh Street  
BLOOMSBURG, PA.

Boyer Brothers  
Garage

Chrysler & Plymouth  
*Sales and Service*

•

109 Light Street Road

---

*Compliments of*

THE COLLEGE CANTEEN



JOHN TRIMBLE  
*Manager*



*Your*  
O B I T E R

Was Designed, Engraved, Printed  
and Bound in our College Annual  
Department.



We do a variety of Commercial  
Printing—including Catalogs,  
College and School Year Books.  
Consult Us before placing your next  
order for Printing.

GRIT PUBLISHING COMPANY

WILLIAMSPORT, PENNA.



# In Appreciation

..

As we glance about the OBITER Office, it seems difficult to realize that our task is completed. We have attempted to present to the students of Bloomsburg a publication that is worthy of our fine Institution. Whether we have succeeded or not you must judge for yourself.

The keynote of the work this year was co-operation. We, the staff of the 1949 OBITER wish to extend our heartiest thanks to the faculty, the students, the various classes and organizations who aided us in every way possible. Special thanks go to Mr. DeVoe, without whose assistance the formation of the OBITER would have been an impossibility; Mr. Wilson for his valuable guidance; Dean North for the use of his class records; Miss Zealberg for the use of the Library files; Mrs. Knight and Mr. Hausknecht for their kind co-operation; Miss Eyerly for her courtesy in making the mail available for the OBITER staff; Mr. Garner and Mr. Hallisy for the use of their files, and President Andruss for the use of the OBITER Office. We are grateful to the Grit Publishing Company for their cheerful co-operation in the printing and binding of the book; to Mr. I. L. Dobyns for his fine work on the photographs, and to each and every member of the staff who gave countless hours of their time in order to reproduce a picture of the school as we have found it.

The 1949 OBITER is now in your hands. As we present this book to you, we do so feeling that we have done our very best.

THE OBITER STAFF,

WAYNE VON STETTEN, *Editor.*

# AUTOGRAPHS







