



Old Books





Obiter

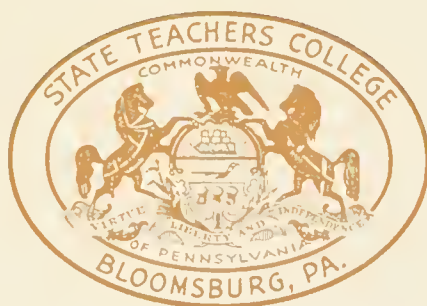

vol. XXXI

1947

DEDICATION



MR. HOWARD FENSTEMAKER



Seated—Mr. Fenstermaker.
Standing, Left to Right—Howard Fenstermaker, Jr., Mrs. Howard Fenstermaker, Jr.,
Mrs. Harry John, Harry John.

You have made our lives here rich with your patience, your understanding, your strength. You give us and our school a kind of glow that nothing material could give to us. We are grateful for your magnetic wit, soothing personality and versatility. Thank you, Mr. Fenstermaker, for being you.

FOREWORD



AS future teachers it is our privilege as well as our responsibility to aid in the construction and insurance of a lasting world peace.

This book, we hope, will serve as a reminder of the campus and a message from the school which will be carried with the teacher wherever he might serve.

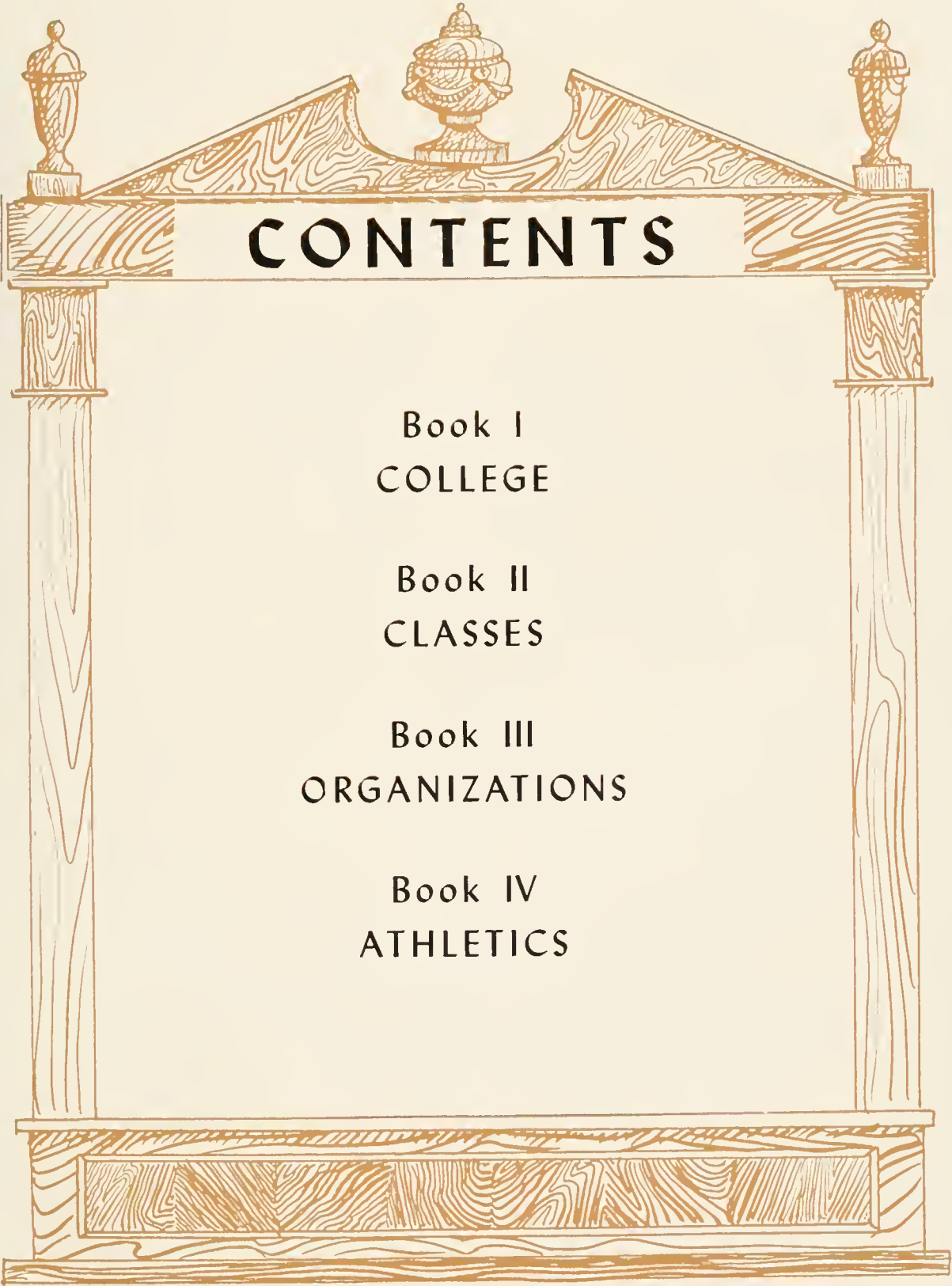

CONTENTS

Book I
COLLEGE

Book II
CLASSES

Book III
ORGANIZATIONS

Book IV
ATHLETICS

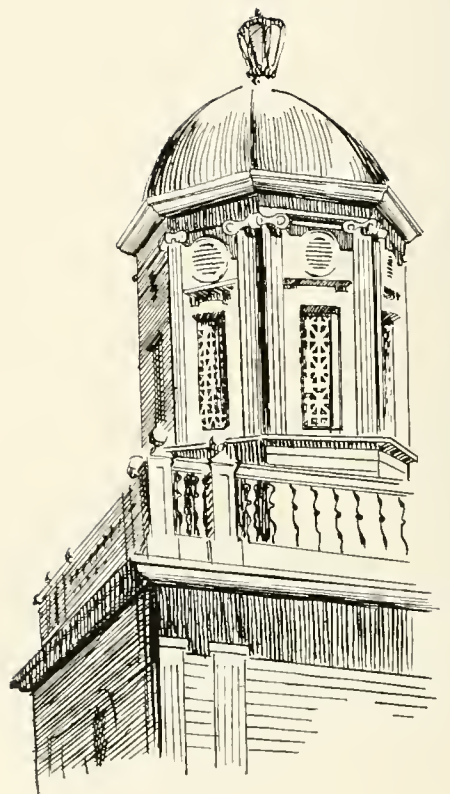



College



CARVER HALL



CARVER HALL



"LEO AND LEONA"



NOETLING HALL



CARVER HALL



PERGOLA



WALLER HALL



TRAINING SCHOOL

ENTRANCES



CENTENNIAL GYM



LONG PORCH



BENJAMIN FRANKLIN TRAINING SCHOOL

Facts on the Campus

DO YOU KNOW THAT:

The model training school was once housed in Noetling Hall.

Eagles once stood where 'Leo' and 'Leona' now sit. The lions were situated where the lamps now stand. Several workmen commented that the American Eagle should never appear below the British Lion and as a result the lions and the eagles were interchanged. In a short period of time the wings on the eagles were broken and soon had to be replaced by the lamps.

The editor of the 1931 OBITER was the faculty adviser for the 1917 OBITER.

At one time male students were not allowed to smoke on the campus.

The first Athletic field is now the site of Science Hall. A portion of the second field can be seen by Navy Hall. Mt. Olympus is the third athletic field.

The four-year course of study was introduced at Bloomsburg in 1927.

Dr. Haas came to Bloomsburg from and later left Bloomsburg to assume the position of State Superintendent of Public Instruction for the second time.



Alma Mater

AR above the river winding,
Midst the mountains grand
Stands our College, dear to students
Far throughout the land.

Chorus

Bloomsburg, Bloomsburg, Bloomsburg College
Up on College Hill
Years to come shall find us ever
True to Bloomsburg still.

Far and wide though we may wander
Still our hearts are true
To our hill top Alma Mater
We our pledge renew.

Ever seaward Susquehanna
Never resting flows—
Ever upward, striving, climbing
Onward Bloomsburg goes.



HARVEY A. ANDRUSS
President

GREETINGS TO THE CLASS OF 1947:

At this time, teachers face tasks so important they dare not fail.

World peace will be achieved if we are able to teach all peoples in all lands to understand one another.

We send you into your chosen profession confident of your ability to uphold the standards of Bloomsburg. Fight a good fight and keep the faith.

Sincerely yours,

Harvey A. Andrus

President.



THOMAS P. NORTH
Dean of Instruction

TO THE MEMBERS OF THE CLASS OF 1947:

You are about to enter a profession at a time when civilization is challenged with the proposition of closing the gap between the physical and the social sciences. In this process, the solution of such major problems as juvenile delinquency, race prejudice, and industrial maladjustments will result to no little extent from the efforts of intelligent teachers, teachers fearful of God, and saturated with a love for their fellow men.

You are to be congratulated on having the privilege of serving at a time which later may be known as the era of the social sciences.

Finally, I should have you aim high, be not content with your ability, and guard against the current spirit of materialism.

Thomas P. North
Dean of Instruction



MARGUERITE KEHR
Dean of Women

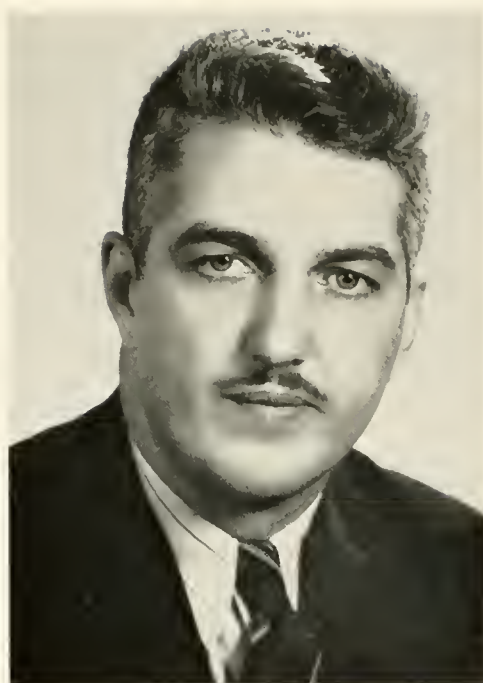

W. E. LANDIS
Dean of Men

THE DEANS

TO THE CLASS OF 1947:

Since you have chosen the profession of teaching, you will have the opportunity and the obligation to do much to help make real the peaceful, stable world for which we all hope. We wish you well in your professional and personal careers. Come back soon and often.

Sincerely yours,

MARGUERITE KEHR,
Dean of Women.

TO CLASS OF 1917:

Once again the forces of constructive activity are engaged in salvaging a world ravaged by the forces of destruction. Many of you have seen the tragic results of these destructive forces in foreign countries, while all of us have felt their impact. When one realizes that all destructive action is preceded by faulty thinking, the true value of education becomes apparent. It has been a genuine pleasure for me to work with you during the past year in our efforts to make a small contribution to the constructive agencies of the world.

W. E. LANDIS,
Dean of Men



Left to Right—Miss Hazen, Mr. Fisher, Mr. Forney, Mr. Bailer, Dr. Kehr.

Education

WE are coming closer and closer to the realization that the key to world peace is through education. To aid the teachers in fulfilling their responsibilities, courses are offered in orientation, guidance, psychology, and teaching technics. The Education Department also directs all practice teaching.

Graduates from Bloomsburg are able to find their place in the teaching profession through the efficient placement service administered by Mr. Joseph R. Bailer.



Left to Right--Mr. Henrie, Mr. Gehrig, Mr. Forney, Dr. Dame, Mr. Rygiel, Miss Smith.

Business Education

BLOOMSBURG specializes in business training. It has been proven that the fundamentals of business must be known by our leaders. This being true, the business education department has set up a well rounded curriculum, a student having been trained in the following subjects:

Bookkeeping	Commercial and Economic
Business English	Geography
Commercial Law	Commercial Arithmetic
Business Writing	Junior Business Training
Economics	Office Practice
Shorthand	Typewriting
Salesmanship	

To further their training, the high schools of Berwick, Bloomsburg, Danville, and Williamsport cooperate with the business education department by offering opportunities for practical application of their subject matter and theory courses. Bloomsburg business education graduates have always excelled.



Left to Right—Miss Mettler, Miss McCammon, Mr. Wisler, Miss Thayer.

Health Education

AT no other time in history has good health been so in the limelight, as it was during the war and now is in the post war world. To aid in the health education program, many intercollegiate sports have been introduced, as well as inter-mural sports.

With the assistance of the instructors, Miss Lucy McCammon and Mr. Peter Wisler, the students have had the opportunity to train themselves to benefit the health of the community in which they teach. Working with the physical directors, are Miss Beatrice Mettler, the resident nurse, and Miss Della Thayer, the dietician.



Left to Right— Mr. Fenstermacher, Foreign Languages; Mr. S. Wilson, English, Mr. J. Bailer, Director of Secondary Education; Mrs. Rossbach, English; Mr. E. DeVoe, English, and Miss Alice Johnston, Speech.

Language

LANGUAGE being indispensable in any field, but especially so in teaching Bloomsburg has set up a very extensive language department.

English courses offered are: English Composition, English and American Literature, Advanced Composition, Children's Literature, Journalism, Shakespeare, Short Story, Teaching of English and Handwriting, and Library Science. While in foreign languages, French and Spanish are obtainable.

To aid in the speaking of this language of ours, is the work of the speech department under the direction of Miss Alice Johnston. For speech work, there are such courses as: Fundamentals of Speech, Phonetics, Speech Problems, Speech Clinic, Voice and Diction, and Play Production.



Left to Right—Mr. H. Lanterman, Physical Science; Dr. K. Kuster, Biological Science; Miss M. Waldron, Mathematics; Mr. S. Shortess, Physical Science, and Miss E. Ranson, Mathematics.

Science and Mathematics

IN preparing for the world today, many Bloomsburg students have gone into the fields of science and mathematics. The preparation is very thorough, a graduate in these fields having completed courses in: Physics, Chemistry, Algebra, Geometry, Trigonometry, Calculus, Botany, Zoology, Physical Science, Entomology, and Biological Science.

The war proved the necessity of science as nothing else ever has. Bloomsburg students realizing this fact, are preparing themselves for their future in these fields so that they might, in some way, have a voice in world affairs. You will find alert and accurate minds in science and mathematics.



Left to Right—Miss Rich, Mr. Reams, Dr. Maupin, Dr. Russell.

Social Studies and Geography

WORKING hand in hand Social Studies and Geography furnish a rich background for the interpretation of world events, both here and abroad. No other fields can claim this two fold accomplishment; thus, you will find many farsighted students in these fields.

Social Studies and Geography, a requirement in all public schools, are included in the curriculum of the Elementary and Secondary Education Departments as well as the Business Education Department.



Seated, Left to Right - Mrs. Baker, Miss Major, Miss Van Scoyoc, Miss Snyder.
Standing—Mr. Gasser, Miss Woolworth, Miss Hazen, Miss Barnes, Mrs. Scott.

Training School

A NECESSITY and a must on the campus is the Benjamin Franklin Training School. This school is a laboratory for the students in the elementary field. Housed in this building are not only the first six grades of public school, but, also, a special education class and a kindergarten.

Under the direction of a strong staff of training teachers, elementary students do their practice teaching. Assisting Miss Edna J. Hazen, Director of Elementary Education are:

Miss Elma Major, Special Class
Miss Grace Woolworth, Kindergarten
Mrs. Lucille Baker, Grade I
Miss Iva Mae Van Scoyoc, Grade II
Miss Lorraine Snyder, Grade III
Mrs. Anna Garrison Scott, Grade IV
Mr. Harry Gasser, Grade V
Miss Edna J. Barnes, Grade VI



Mr. George J. Keller

Art

Art is recognized as another means of expression and it must be understood and utilized if one is to teach well and effectively.

Students in both Elementary and Secondary curricula are required to take courses in both art and art appreciation. In the Elementary field there are additional courses in the fundamental principles of art as applied in everyday living.

Prof. George Keller includes in his courses challenging opportunities for students to work in drawing, lettering, poster making and creative art. All work has a sharp bent toward the utilization of art in the understanding of living, such as home planning and decoration.

During the absence of Mr. Keller, Miss Bertha Rich has been teaching the courses in the art curriculum.



Music

Music is the universal language. It is an excellent medium for understanding countries that seem far away and foreign.

Miss Moore has presented a course in Music Appreciation to every Elementary and Secondary student. This course acts as a basis for building further understandings in the field of music.

The Elementary people get additional training in teaching music, sight reading and conducting. In these courses music of other lands as well as American Music is studied and discussed. As a result, music training becomes a practical as well as a cultural subject.



Miss Moore.



Miss Gilmore, Mr. Deal

Library

It is often said that the cross-roads of a school is its library and that no school can be without one. Bloomsburg is no exception and has a very extensive and wide range of books and materials.

Standing ready to aid and assist anyone needing help are Mr. Harvey Deal, librarian, and his assistant, Miss Dorothy E. Gilmore.



Business and Maintenance

All financial transactions of the college pass through the efficiently operated business office where Mr. C. M. Hauseknecht presides. He has handled these delicate and important matters over a period of years, and is well fitted to cope with them.

The beautiful campus and the wealth of buildings and equipment are the responsibility of Mr. N. T. Englehart. He supervises the care and maintenance of the school property in such a way that the beauty and utility of the college are preserved. In addition, Mr. Englehart does many things for the student body directly, like cooperating in the planning of dances and other school social functions.



Mr. C. M. Hauseknecht, Mr. N. T. Englehart.



Standing, Left to Right Mrs. Martin, Mrs. Hoffman, C. Young, Mrs. John, P. Clossen,
Seated Mrs. Stout, B. Everly, Mrs. Knight, E. Wilson, A. Holter.

Office Personnel

MUCH of the efficiency of the college is due to the constant efforts of the office personnel. Students come in contact with them frequently during their college days and are grateful for the help they have received from these people.

The members of the office personnel of the college are:

MRS. ANNA M. KNIGHT - - - - *Secretary to the President*

MRS. MARY LOU JOHN—*Secretary to the Dean of Instruction and Registrar*

MISS PAULINA VEE CLOSSEN—*Stenographer in the Dean of Instruction's Office*

MISS ETHEL WILSON - - - - *Secretary to the Business Manager*

MISS AULA HOLTER - - - - *Bookkeeper in the Business Office*

MRS. STOUT—*Secretary to the Director of Elementary Education and Secretary to the Director of Secondary Education*

MRS. ROBERT MARTIN—*Stenographer in the Dean of Instruction's Office*

Also included are Mrs. Hoffman and Miss Young.

Director of Public Relations

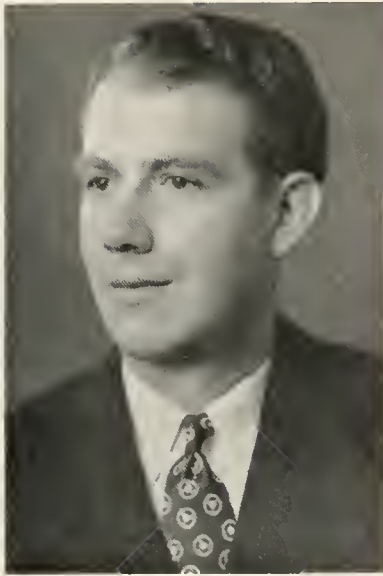

SINCE his coming to Bloomsburg in the Fall of '46 Mr. Hoch has played a versatile on the campus. At the death of Coach Alden Danks he assumed the position of head coach and brought the Huskies through with a good average. He is now Director of Public Relations, a position which takes on more importance in the months to come.

Director of the Private School of Music

WITH the addition of Mr. Stephen Hopkins to the faculty the college has again revived the Private School of Music on the campus. Mr. Hopkins has a wide and varied background in music and is at present teaching piano and voice. He hopes to add stringed instrument instruction in the near future.

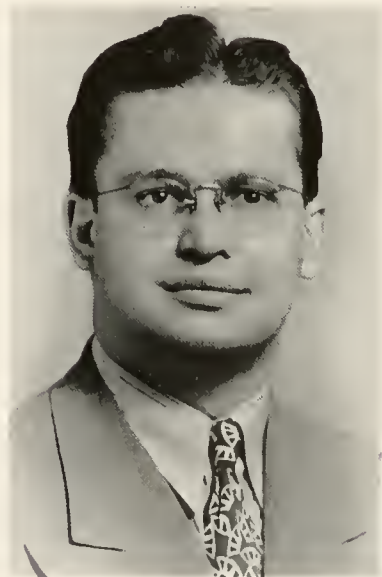

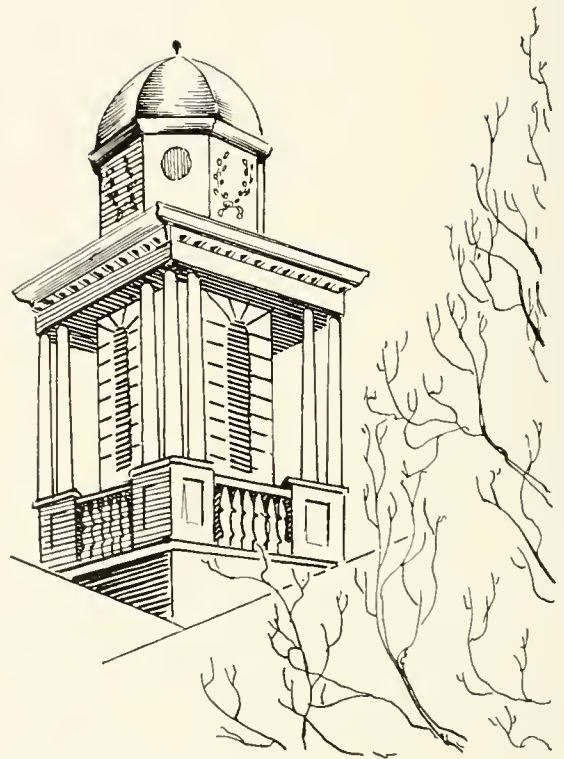



Classes



Faculty Advisers



The Class of 1947 is sincerely grateful for the help of four faculty members who have served as advisers throughout our four years of college.

MISS McCAMMON
DR. NELSON
DR. MAUPIN
MR. FENSTEMAKER

These four people have been a steady influence during the time the Class of 1947 was in College.

We thank them for their inspiration and careful guidance.

Commencement Week Adviser



MR. WALTER S. RYGIEL, a member of the Business Education Department, has capably served as chairman of the Senior Commencement Week Activities for several years. He assists the faculty class adviser in the various senior class activities which take place during the year.

Some of the special activities which come under his guidance are: Senior Banquet and Ball, Ivy Day ceremonies, Baccalaureate and Commencement ceremony etiquette, procedures and other details.

The Class of 1947 takes this means of expressing its sincere appreciation to Mr. Rygiel for his untiring efforts in making the Commencement Week Activities, events which will long be remembered and cherished.



Seated, Left to Right A. Naunas, H. Fehl, P. Rowlands, L. Savelli, M. Kashuba.
 Standing—W. Kritzberger, E. Hirt.

Senior Class

OFFICERS

<i>President</i>	- - - - -	PAUL ROWLANDS
<i>Vice President</i>	- - - - -	LADO SAVELLI
<i>Secretary</i>	- - - - -	HELENE FEHL
<i>Treasurer</i>	- - - - -	MATTHIAS KASHUBA
<i>Historian</i>	- - - - -	EVELYN HIRT
<i>Girl Representative</i>	- - - - -	ALBERTA NAUNAS
<i>Boy Representative</i>	- - - - -	WALTER KRITZBERGER
<i>Class Adviser</i>	- - - - -	MR. FENSTEMAKER

THE class of 1947 is comprised of regular students, accelerated students, and returned veterans. It, therefore, has had a taste of wartime college and peacetime college, while the veterans are coming back noticing the many improvements which have taken place during their absence.

Because of wartime restrictions, the class activities were limited. An outgrowth of the war, however, was the canteen which started as a small business venture and steadily grew into one of the most popular spots on the campus. The Senior Class now thanks all those who, through their participation, made the canteen what it is today.

BETTY ADAMS

Dalmatia, Penna.

Elementary

Women's Chorus 1, 2, 3; Waller Hall 1, 2, 3, 4, Waller Hall Governing Board 4; Social Service Club 2; "B" Club 3, 4; Kappa Delta Pi 4; Dramatic Club 2; F. T. A. 4.



JOSEPH BARCHOCK

Wilkes-Barre, Penna.

Business

Kappa Delta Pi 3, 4; Pi Omega Pi 4; Phi Sigma Pi 4; Business Education Club 1, 2, 3, 4; Student Christian Association 1, 2; Geographic Society, Secretary 2; Public Affairs Forum 2, 3, Treasurer 3; Mixed Chorus 2; Social Usage Club 3; Men's Glee Club 4; F. T. A. 4; Athenaeum Club 4.

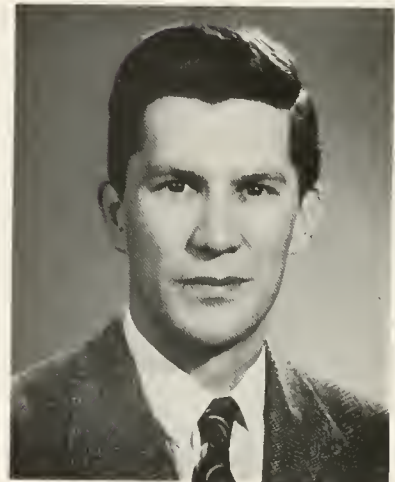

LEAH WANDA BARTH

Silverdale, Penna.

Secondary

Waller Hall Association 1, 2, 3, 4; Chairman (House) 2; Waller Hall Governing Board 3, 4; Science Club 1, 2, 3, President 3; C. G. A. Representative 3; Student Christian Association 1, 2; Kappa Delta Pi 3, 4; F. T. A. 4.





BYNOTH R. BIRD

Berwick, Penna.

Business

Mixed Chorus 1; A Cappella Choir 2; Band 1. 2. 3. 4;
Business Education Club 2.



EUGENE M. BRADY

Johnsonburg, Penna.

Secondary

Intramural Softball 2. 3. 4; Intramural Basketball 2. 3. 4;
Intramural Football 3. 4; Baseball Manager 3; Football
Manager 4; Phi Sigma Pi 4; C. G. A. 3; F. T. A. 4.



ROBERT L. BUNGE

Catawissa, Penna.

Secondary

Athenaeum Club 3; Camera Club 1, 2; Day Men's Asso-
ciation 1, 2, 4, Vice President 2; North Hall Association
3; F. T. A. 4. Vice President of Combined Group 4. Presi-
dent of Secondary Group 4; J. V. Track 1; Kappa Delta Pi
4; *Maroon and Gold* 4; Men's Glee Club 1; Phi Sigma Pi
2. 3. 4. Treasurer 3. 4; Science Club 1. 2. 3. 4. Treasurer
2. 4; Advertising Chairman, OBITER 4; C. G. A. 2.

MARY PELCHAR CHAMBERLAIN

Keiser, Penna.

Secondary

Waller Hall Association 1, 2, 3, 4. Governing Board 2;
Dramatics Club 1; "B" Club 2, 3, 4; Athenaeum Club 3,
4; F. T. A. 4; Junior Class Secretary 3; Kappa Delta
Pi 3, 4.



MARIAN E. CHUBB

Troy, Penna.

Business

Waller Hall Association 1, 2, 3, 4; Women's Chorus 1, 2,
3; Business Education Club 1, 2, 3, 4.



GEORGE CONBEER

Coal Township, Penna.

Secondary

F. T. A. 4, Teacher in Service, Member of PSEA.





LAURA L. DAVIS

Shamokin, Penna.

Elementary

Kappa Delta Pi 3, 4; F. T. A. 4; Waller Hall Association
3, 4.



GERALD DEMAREE

Berwick, Penna.

Business

Business Education Club 1, 2; Social Usage Club 1; Foot-
ball 1; Bloomsburg Players 3, 4; *Maroon and Gold* 3;
Alpha Psi Omega 4.



DELORES K. DeVIZIA

Wapwallopen, Penna.

Secondary

Science Club 1, 2; Waller Hall Association 1, 2, 3; Day
Women 4.

LAWRENCE H. DOSTER

Forty Fort, Penna.

Secondary

Track 1, 2, 3, 4; F. T. A. 4; College Council 2; Gamma
Theta Upsilon 3; *Maroon and Gold* 2, 3.



PAULINE ROSLYN EGIZI

Berwick, Penna.

Secondary

Kappa Delta Pi 4; F. T. A. 4; Science Club 1, 2; Waller
Hall Association 1, 2, 3; Homecoming Dance Committee
3; Homecoming Reception Committee 1; Day Women's
Association 4.



DAWN ESHLEMAN

Berwick, Penna.

Secondary

Women's Chorus 1, 2; *Maroon and Gold* 2, 3, 4; Day
Women's Association 1, 2, 3, 4; Athenaeum Club 2;
Business Education Club 1; F. T. A. 4.





HELEN E. FEHL

West Reading, Penna.

Business

C. G. A. 4; Waller Hall Association 1, 2, 3, 4; Business Education Club 1, 2, 3, 4; *Maroon and Gold* 1; Mixed Chorus 1, 2, 3; Social Service Club 1; Dramatic Club 1, 2, 3; Future Teachers of America 4; Secretary of Senior Class 4.



AGNES E. FLAHERTY

Shenandoah, Penna.

Business

Waller Hall Association 1, 2, 3, 4; Business Education Club 4; Social Service Club 2, 3; Poetry Club 1.



EDITH THACKARA FLING

Glenside, Penna.

Business

Waller Hall Association 1, 2, 3, 4. Governing Board 4; S. C. A. 2, 3, 4; Business Education Club 2, 3, 4; Women's Chorus 1, 2, 3, 4; "B" Club 2, 3, 4; Future Teachers of America 4.

JEAN GILBERT

Hazleton, Penna.

Elementary

Women's Chorus 1, 2, 3, 4; Student Christian Association
1, 4; F. T. A. 1.



GLORIA M. GILLIS

Duryea, Penna.

Business

Dramatic Club 1, 2; Business Education Club 1, 2, 3, 4,
Executive Committee 4; *Maroon and Gold* 1, 2; Waller
Hall Association 1, 2, 3, 4, Governing Board 3; F. T. A.
4; Sophomore Class Secretary 2; Women's Chorus 1.



GEORGE H. GILLING

Brockway, Penna.

Business

Business Education Club 2, 4; S. C. A. 1, 2, 3, 4; North
Hall Association 1, 2, 3, 4; Social Usage Club 1, 2.





THOMAS GROW

Ringtown, Penna.

Secondary

Track 1; Y. M. C. A. 1; Basketball 2; Baseball 3, 4;
Science Club 4.



CHARLES C. HARMANY

State College, Penna.

Elementary

Band 1, 2; Athenaeum Club 3; Basketball 3.

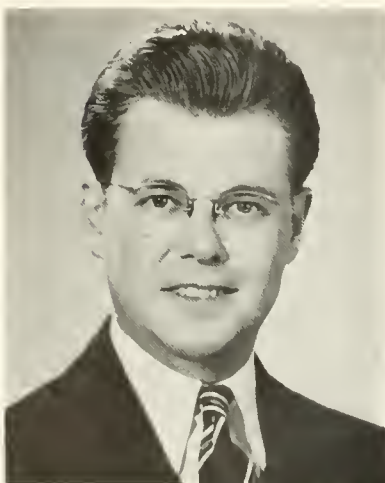

ROBERT HARTMAN

Bloomsburg, Penna.

Business

Business Education Club 2; Treasurer, Sophomore Class 2.

EVELYN J. HIRT

Berwick, Penna.

Secondary

Dramatic Club 1, 2, 3, 4; Alpha Psi Omega 4; Day Women's Association 1, 2; Waller Hall Association 3, 4; F. T. A. 4; Senior Class Historian 4.



EDWARD HOLLIS

Secondary

North Hall Association 1, 2, 3, Secretary 3; Social Usage Club 1, 2; Geography Club 1; Mixed Chorus 3; F. T. A. (President) 4; S. C. A. 1, 2, 3.

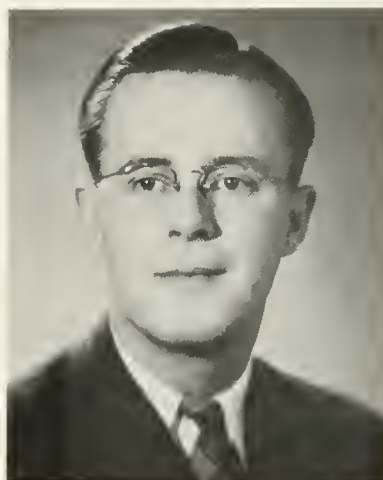

DOROTHY M. HORNBERGER

Elysburg, Penna.

Secondary

Day Women's Association 1, 2, 3, 4; Science Club 1, 2, 3, 4; Women's Chorus 2; Athenaeum Club 3; Election Board 2, 3; F. T. A. 4.





WILLIAM HORVATH

Allentown, Penna.

Business

C. G. A. President 4; Kappa Delta Pi 3, 4; Business Education Club 1, 2, 3, 4; Pi Omega Pi 3, 4, President, Pi Omega Pi 4; Vice President, Freshman Class 1; Secretary Dorm. Association 2; Football 1, 2; Tennis 2.



XEN HOSLER

Bloomsburg, Penna.

Business

Social Usage Club 1; *Maroon and Gold* 1; Student Christian Association 1; C. G. A. 2; Vice President, Day Men's Association 2.



WILLIAM HUMMEL

Espy, Penna.

Secondary

Maroon and Gold 2, 3, 4; Athenaeum Club 3; *Editor Student Handbook* 3; Editor of *OBITER* 4; Pianist, Men's Glee Club 4; Kappa Delta Pi 4.

ROBERT D. JOY

Bloomsburg, Penna.

Business

Track 1, 2, 3; Social Usage Club 1; Business Education Club 2.



THEODORE E. JURASIK

Hazleton, Penna.

Business

North Hall Association 1, 2, 3; Business Education Club 1, 2, 3; Mixed Chorus 1, 2; Men's Chorus 2, 3; A Cappella 3; Football 1; Track 1, 2; Dramatic Club 1, 2; Social Usage Club 1, 2, 3; Day Men's Association 4; F. T. A. 4.

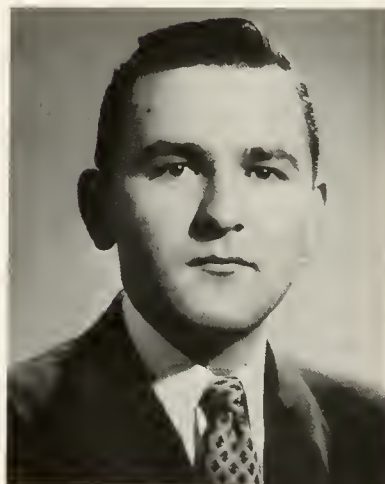

MATTHIAS F. KASHUBA

Forty Fort, Penna.

Secondary

Track 1, 2, 3, 4; North Hall Association 1, 2, 3, 4; Flying Club 4; Basketball 1; Treasurer Senior Class 4.





SHIRLEY JANET KEISER

Dalton, Penna.

Elementary

Waller Hall Association 1, 2, 3, 4, Governing Board 3, 4, President 4; Science Club 2, 3, Vice President 3; Women's Chorus 1, 2, 3; Class Historian 2; Secretary 3; Kappa Delta Pi 3, 4, Corresponding Secretary 3, 4; "B" Club 4, Secretary 4; F. T. A. 4; College Council 4.



MAE ELIZABETH KLINGER

Lykens R. D., Penna.

Elementary

Waller Hall Association 1, 2, 3, 4, Governing Board 2, 3; Science Club 2, 3, Treasurer 2; Student Christian 1, 2, 3, 4, Vice President 3; Women's Chorus 1, 2, 3, 4, Secretary 3; "B" Club 3, 4, Vice President 4; Customs Committee 4; F. T. A. 4.



WALTER M. KRITZBERGER

Courtdale, Penna.

Secondary

Football 1; Nature Study Club 1, 2; Y. M. C. A. 1, 2; S. C. A. 3, 4; Phi Sigma Pi 2, 3, 4; Kappa Delta Pi 4; Baseball 2, 3, 4; Student Government Association 4; Dramatic Club 3, 4; Men's Glee Club 4.

DOROTHY KATHRYN KUCHARSHI

Exeter, Penna.

Secondary

Science Club 1, 2, 3, 4; Athenaeum Club 3; Science Club Secretary 3; Waller Hall Association 1, 2, 3, 4; Women's Chorus 1, 2, 3; F. T. A. 4.



H. PAUL LAUDERMAN

Hazleton, Penna.

Business

Business Education Club 1, 2, 3, 4; Day Men's Association 1, 2, 3, 4.



BETTY LINGLE

Lewistown, Penna.

Business

Business Education Club 1, 2; Bloomsburg Players 1.





MARGARET H. LUCHI

Conyngham, Penna.

Secondary

Day Women's Association 3, 4; Kappa Delta Pi 4; Science Club 4; F. T. A. 4.

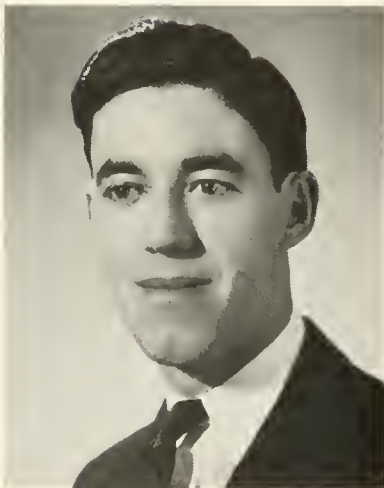

JOSEPH FRANCIS LYONS

Wilkes-Barre, Penna.

Business

North Hall Association 2, 3, 4; Business Education Club 2, 4; Sophomore Boy Class Representative of C. G. A. 2; C. G. A. Treasurer 4; Kappa Delta Pi 3, 4; Pi Omega Pi 3, 4; Phi Sigma Pi 3, 4.



ROBERT P. MARTIN

Edwardsville, Penna.

Secondary

Day Men's Association 1, 2, 3, 4; Dramatic Club 1, 2, 3, 4; Chairman of Football Program 4; Public Play 2, 3; F. T. A. 4; Student Football Coach 3; C. G. A. Vice President 4.

NANCY E. MAXEY

Scranton, Penna.

Elementary

Bloomsburg Players 1; F. T. A. 4.



NANCY J. McHENRY

Berwick, Penna.

Business

Waller Hall Association 1, 2, 3, 4; Business Education Club 1; Dramatic Club 2; F. T. A. 4.



FRANCES C. MYLET

Sugarloaf, Penna.

Elementary

Waller Hall Association 1, 2, 3, 4; Science Club 2, 3, 4, Treasurer 3; Women's Chorus 1, 2, 3, 4, Historian 3; F. T. A. 4.





ALBERTA B. NAUNAS

Bloomsburg, Penna.

Secondary

Maroon and Gold 1: Science Club 2: Bloomsburg Players 1. 2. 3. 4: Day Women's Association 1. 2. 3. 4. Governing Board 3: Kappa Delta Pi 3. 4: Vice President Junior Class 3: Senior Girl Representative 4: F. T. A. 4.



JANE M. NILES

Wellsboro, Penna.

Business

Waller Hall Association 2. 3. 4: Day Women's Association 1: Business Education Club 1. 2. 3. 4. Secretary 2: F. T. A. 4: Women's Chorus 1. 2. 3.



FRANK J. NOVELLI

Wilkes-Barre, Penna.

Elementary

Baseball 2. 3. 4: Mixed Chorus 1: F. T. A. 4.

B. RENEE PAUL

Lavelle, Penna.

Elementary

Waller Hall Association 1, 2, 3, 4; Student Christian Association 1, 2, 3, 4, President 3; Women's Chorus 1, 2, 3, 4, Vice President 3; Science Club 1, 2; Social Service Club 3; "B" Club 2, 3, 4, Treasurer 4; Kappa Delta Pi 4; Vice President Freshman Class 1; Co-Editor *Student Handbook* 3; Assistant Editor *OBITER* 4; F. T. A. 4.



FREDERICK PRESSLER

Berwick, Penna.

Business

Public Affairs Forum 1; Cross Country 1; Business Education Club 1, 2, 3; Language Club 2; F. T. A. 4.



RUTH L. REICHARD

Bloomsburg, Penna.

Elementary

Social Service Club 2, 3; Women's Chorus 3; Athenaeum Club 3, 4; Day Women's Association 1, 2, 3, 4.



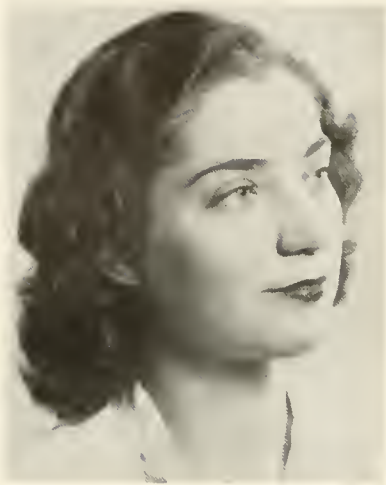

HARRIET W. RHODES

Bloomsburg, Penna.

Business

Day Women's Association 1, 2, 3, 4, Service Chairman 2, 4; Bloomsburg Players 4; *Maroon and Gold* 2; Kappa Delta Pi 3, 4, Recording Secretary 4; Junior Class Treasurer 3; Freshman Class Historian 1; Pi Omega Pi 3, 4, Vice President 4; F. T. A. 4; Social Service Club 2, 3, Treasurer 2, Secretary 3; Business Education Club 1, 2, 3, 4; Business Manager OBITER 4.

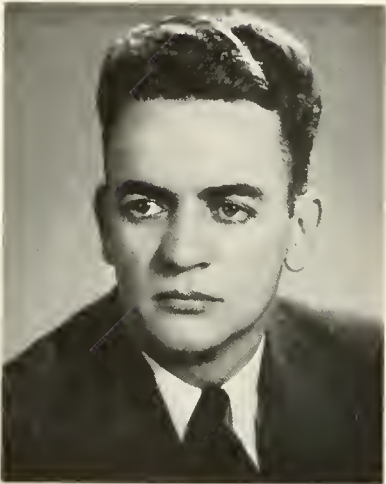

PAUL F. ROWLANDS

Bloomsburg, Penna.

Business

Business Education Club 1, 2, 3; Dramatic Club 1, 2, 3; Alpha Psi Omega 3, 4; Phi Sigma Pi 3, 4; Pi Omega Pi 3, 4; Kappa Delta Pi 3, 4; C. G. A. 2, 3, 4; Dramatic Club President 2; Kappa Delta Pi President 4; Vice President Freshman Class 1; Sophomore Class President 2; Senior Class President 4; Baseball 2, 4; C. P. T. Pilot.

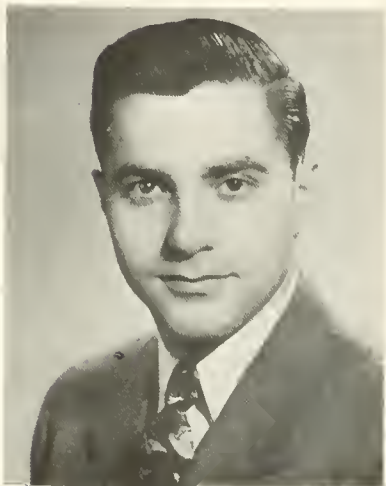

LADO J. SAVELLI

Swoyerville, Penna.

Business

Business Education Club 1, 2, 3, 4; Phi Sigma Pi 2, 3, 4, Secretary 3, 4; North Hall Association 2, 3, 4, Treasurer 4; Kappa Delta Pi 3, 4; Baseball 1, 3, 4; Senior Class Vice President 4, President 4; Pi Omega Pi 4.

DAVID L. SHAFFER, JR.

Bloomsburg, Penna.

Secondary

Science Club 1, 2, 3; Gamma Theta Upsilon 2, 3;
F. T. A. 4.



CLIFTON S. SKOW

Bloomsburg, Penna.

Secondary

F. T. A. 4; Kappa Delta Pi 4; J. V. Basketball 1, Soccer
1, 4; Dramatic Club 1.

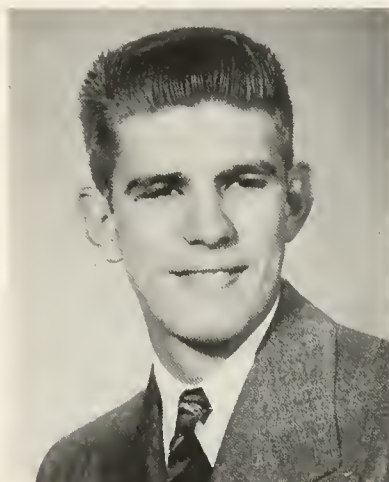

GEORGE W. SMITH

Shamokin, Penna.

Secondary

Phi Sigma Pi 2, 3, 4, Vice President 3, President 4;
Bloomsburg Players 2, 3, 4, President 3; F. T. A. 4; North
Hall Association 1, 3, 4; Day Men's Association 2, Treas-
urer 2; Junior Class President 3; College Band 1, 2, 3;
College Orchestra 1, 2, 3.

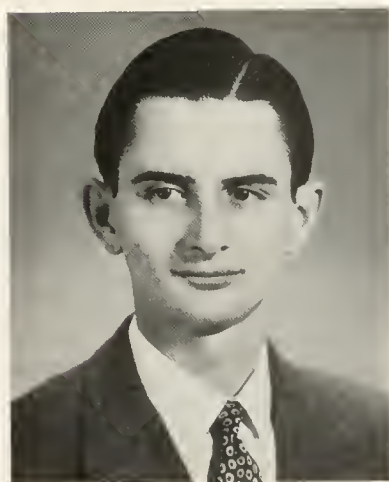



HAROLD SWISHER

Falls Church, Virginia

Secondary

Social Usage Club 1, 2; College Band 1, 2; Mixed Chorus 1, 2; A Cappella Choir 1; Dramatic Club 2, 3, 4, President 4; Phi Sigma Pi 3, 4; Day Men's Association 1, 2; North Hall Association 3, 4; C. G. A. 4.



JOHN THOMAS

Hamburg, Penna.

Business

College Council 1, 2; President, Freshman Class 1; President, Bloomsburg Players 3; Bloomsburg Players 2, 3; Vice President, Social Usage Club 3.



FERNE E. VAN SANT

Numidia, Penna.

Secondary

Day Women's Association 1, 2, 3, 4; Dramatic Club 1, 2, 3, 4; F. T. A. 4.

THOMAS E. VERSHINSKI

Mt. Carmel, Penna.

Secondary

F. T. A. 4; Baseball 2, 3, 4; Football 2, 3, 4; Basketball 2, 3; Track 2, 3, 4; Day Men's Association 3, 4.



ROBERT W. WARRINGTON

Sunbury, Penna.

Secondary

Science Club 1, 2, 3; Photographic Club 3; F. T. A. 4; Phi Sigma Pi 4.



VINCENT F. WASHVILLA

Mt. Carmel, Penna.

Secondary

Basketball 1, 2, 3, 4; Track 1, 2; Football 2.





JOHN WHITBY
Edwardsville, Penna.

Secondary

Student Christian Association 1, 2; Social Usage Club 1;
Mixed Chorus 1; Men's Glee Club 4; Business Education
Club 1; C. G. A. 3; Basketball 3; F. T. A. 4.



HELEN MAE WRIGHT
Bloomsburg, Penna.

Secondary

Day Women's Association 1, 2, 3, 4; Science Club 4; Col-
lege Council President 3; "B" Club 2, 3, 4, President 3;
Dramatic Club 1, 2, 3, 4; Alpha Psi Omega 2, 3, 4;
Maroon and Gold 2, 3, 4, Business Manager 2, 3; *OBITER*
Photography Manager 4; Women's Chorus 2, 3, 4;
F. T. A. 4; Kappa Delta Pi 3, 4.



IRVIN R. YEAGER
Bloomsburg, Penna.

Secondary

Student Christian Association 1, 2, 3; F. T. A. 4.

HARRY ZAVACKY

Simpson, Penna.

Business

Social Usage Club 1, 2; Baseball 1; Bloomsburg Players
3; Business Education Club 3, 4.



JOHN ZERBY

Elementary

Band 2, 3; Poetry Club 2, 3; Mixed Chorus 3.

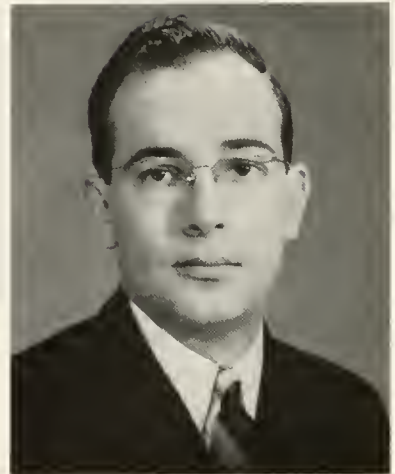

Seniors Without Photographs

JOHN BRUNER

Bloomsburg, Penna.

Secondary

GILBERT HENRIE

Bloomsburg, Penna.

Business

CHARLES B. SCOTT

Bloomsburg, Penna.

Business



Seated, Left to Right—Rose Marie Kraiser, Mary Pelchar Chamberlain, Harry John, Bertha May Sturman, Janet Gilbody,
 Standing—Mary Moser, Gerald Demaree.

Junior Class

CLASS OFFICERS

<i>President</i>	- - - - -	HARRY JOHN
<i>Vice President</i>	- - - - -	BERTHA MAY STURMAN
<i>Treasurer</i>	- - - - -	ROSE MARIE KRAISER
<i>Secretary</i>	- - - - -	MARY PELCHAR CHAMBERLAIN
<i>Historian</i>	- - - - -	JANET GILBODY
<i>Girl Representative</i>	- - - - -	MARY MOSER
<i>Boy Representative</i>	- - - - -	GERALD DEMAREE
<i>Class Adviser</i>	- - - - -	MR. GEHRIG

OUR'S is one of the few classes which has had the opportunity of experiencing the transition from wartime college life to post war activities. As Freshmen, we attended classes depleted by wartime conditions, but since that time we have steadily added members to our group and, as we approach our Senior year, we are looking forward to a college life enriched by post war advantages.



E. ANNE BALDY
Catawissa, Pa.
Secondary



EDWARD L. BOLLINGER
Erie, Pa.
Secondary



MARJORIE E. BRACE
West Hazleton, Pa.
Elementary



ROSANNA J. BROADT
Bloomsburg, Pa.
Secondary



HELENE L. BROWN
West Hazleton, Pa.
Elementary



MARY ELLEN CLARK
Dallas, Pa.
Elementary



DORIS M. CONDOR
Hazleton, Pa.
Secondary



ELROY F. DALBERG
Bloomsburg, Pa.
Secondary



JOHN S. DAVIS
Kingston, Pa.
Business



NANCY EVANCHO
Eckley, Pa.
Business



BETTY L. FISHER
Bloomsburg, Pa.
Business



NANCY M. FISKE
Danville, Pa.
Elementary



JOYCE E. GASS
Danville, Pa.
Elementary



JANET E. GILBODY
Bloomsburg, Pa.
Secondary



BARBARA J. GREENLY
Bloomsburg, Pa.
Secondary



MARTHA A. HATHAWAY
Danville, Pa.
Elementary



MRS. DORIS G. HOSLER
Bloomsburg, Pa.
Business



HARRY G. JOHN, JR.
Bloomsburg, Pa.
Business



CLEMENT KOCH
Shenandoah, Pa.
Business



LEWIS A. KOHN
Wilkes-Barre, Pa.
Business



ROSE MARIE KRAISER
Horsham, Pa.
Business



ROBERT LLEWELLYN
Bloomsburg, Pa.
Secondary



JOHN A. LONGO
Sheppton, Pa.
Business

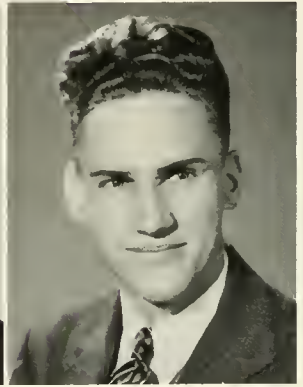

MILLARD C. LUDWIG
Millville, Pa.
Secondary



GLORIA C. MAINIERO
Hazleton, Pa.
Secondary



ELLEN L. MOORE
Towanda, Pa.
Secondary



MARY A. MOSER
Ringtown, Pa.
Elementary



CLEM NOVAK
Nanticoke, Pa.
Business



JUNE V. NOVAK
Sheppton, Pa.
Business



WILLIAM ORNER
Bloomsburg, Pa.
Business



MILDRED R. PALUMBO
Mount Carmel, Pa.
Secondary



CLAYTON D. PATTERSON
Nescopeck, Pa.
Secondary



THEODORE Q. RADAI
Hazleton, Pa.
Secondary



CHARLOTTE REICHART
Lightstreet, Pa.
Business



JEANNE LOU REITZ
Northumberland, Pa.
Business



MICHAEL REMETZ
Swoyerville, Pa.
Secondary



JEAN H. RICHARD
Bloomsburg, Pa.
Secondary



JAMES P. ROONEY
Philadelphia, Pa.
Secondary



MARY E. RUSH
Bloomsburg, Pa.
Secondary



ROBERT F. SCHRAMM
Pottsville, Pa.
Business



MARY SEVERN
Bloomsburg, Pa.
Secondary



LOUISE C. SHARPLESS
Catawissa, Pa.
Elementary



JOHN M. SLEGESKI
Freeland, Pa.
Secondary



JAMES E. SMITH
Berwick, Pa.
Business



JOYCE L. SMITH
Sugarloaf, Pa.
Elementary



BERTHA MAY STURMAN
Tunkhannock, Pa.
Business



JAMES G. TIERNEY
Bronx, New York
Business



ELAINE WILLIAMS
Kingston, Pa.
Elementary



MARION E. WILSON
Kis-Lyn, Pa.
Elementary



MARTHA A. WILSON
Bloomsburg, Pa.
Business



MARTHA WINKELBLECH
Berwick, Pa.
Elementary

Juniors Without Photographs

LEO CARTER
Throop, Pa.

FREDERICK DEBELL
Troy, N. Y.

LAWRENCE RITTMILLER
Bellefonte, Pa.

JOSEPH CHESNEY
Mount Carmel, Pa.

ROBERT FAWCETT
Berwick, Pa.

RICHARD ROWLANDS
Reading, Pa.

DONALD RISHE
Bloomsburg, Pa.



Seated, Left to Right—W. Benson, J. O'Donnell.
 Standing - E. Friday, J. Guy, S. Henley.

Sophomore Class

OFFICERS

<i>President</i>	- - - - -	JOHN O'DONNELL
<i>Vice President</i>	- - - - -	WILLIAM BENSON
<i>Secretary</i>	- - - - -	ESTELLE FRIDAY
<i>Treasurer</i>	- - - - -	JOHN GUY
<i>Historian</i>	- - - - -	LOUISE GARARD
<i>Boy Representative</i>	- - - - -	KENNETH WIRE
<i>Girl Representative</i>	- - - - -	SHIRLEY HENLEY
<i>Class Adviser</i>	- - - - -	MR. WISHER

THE members of the class of 1949 returned to the college in September, 1946, with a new manner. No longer were they the underdogs, the timid souls. They were determined that they would carve for themselves a niche in the college life and make their presence felt, as a group, and as individuals. They began their career as upperclassmen by entering enthusiastically into initiating the "green" Freshmen. The entire affair was one of fun and good sportsmanship.

With the fine showing they have made in their two years at the college, we may expect great things of the class of 1949.



JOSEPH ADAMONIS
Pittston, Pa.
Business



BETTY JANE ANELLA
Hazleton, Pa.
Secondary



ANDREW ARDOS
Coaldale, Pa.
Business



RUTH I. BATH
Bloomsburg, Pa.
Elementary

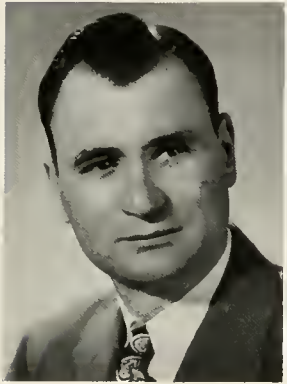

WILLIAM BENSON
Moosic, Pa.
Business



MARIO L. BERLANDA
Bloomsburg, Pa.
Secondary



ROBERT J. BLEW
Mahanoy City, Pa.
Secondary



BETTY V. BOLIG
Richfield, Pa.
Secondary



SHIRLEY M. BOUGHNER
Trevorton, Pa.
Elementary



WILLIAM J. CARTER
Bloomsburg, Pa.
Secondary



MRS. BEVERLY CHRISTINA
Bloomsburg, Pa.
Secondary



LOUIS J. CHRISTINA, JR.
Bloomsburg, Pa.
Business



HAROLD O. CLEMENS
Berwick, Pa.
Secondary



JOHN J. COHOAT
Frackville, Pa.
Business



ROYAL W. CONRAD
Benton, Pa.
Secondary



VERNA G. COPE
Berwick, Pa.
Secondary



ROBERT N. CRAMER
Waymart, Pa.
Business



HENRY CRAWFORD
Bloomsburg, Pa.
Business



ELIZABETH J. CROUSE
Danville, Pa.
Secondary



ALFRED G. DAVIS
Dallas, Pa.
Business

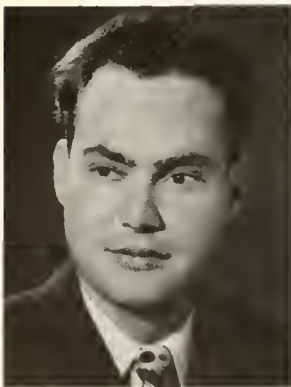

WILLIAM R. DEEBEL
Ringtown, Pa.
Secondary



PHYLLIS A. DEVOE
East Smithfield, Pa.
Business



MARIE S. DIEFFENBACH
Lopez, Pa.
Business



MARY L. FOX
Quakertown, Pa.
Business



ESTELLE O. FRIDAY
Phoenixville, Pa.
Business



ELEANOR M. FRUTCHEY
Danville, Pa.
Business



RAY C. FRY
Danville, Pa.
Business



MADGE L. FULLER
Berwick, Pa.
Business



MARJORIE G. FULLER
Berwick, Pa.
Business



G. ALBERTA FUNK
Danville, Pa.
Secondary

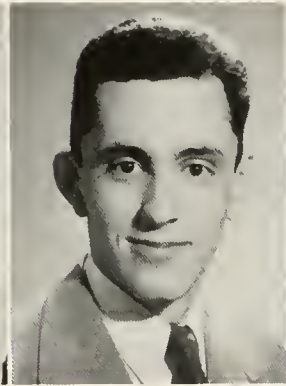

JACK O. FURMAN
Wyalusing, Pa.
Business



GLORIA I. GALOW
Hazleton, Pa.
Elementary



LOUISE M. GARARD
Lewisburg, Pa.
Elementary



DORIS M. GILDAY
Springfield, Pa.
Business



JACK A. GILLUNG
Brockway, Pa.
Secondary



SARA A. GRAHAM
Bloomsburg, Pa.
Business



JOHN F. GUY
Nesquehoning, Pa.
Business



JAMES W. HANTJIS
Berwick, Pa.
Business

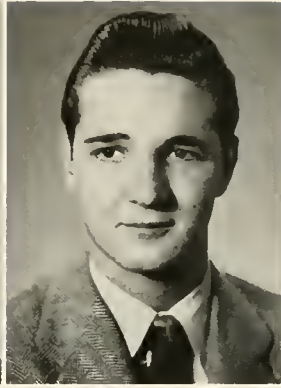

FRANCIS A. HANTZ
Duryea, Pa.
Business



BETH E. HARTMAN
Elysburg, Pa.
Secondary



SHIRLEY HENLEY
Taylor, Pa.
Business



GERALDINE R. HESS
Catawissa, Pa.
Secondary



RICHARD C. HESS
Cape May, N. J.
Secondary



THOMAS H. HILDEBRAND
Danville, Pa.
Business



JUNE L. HONTZ
Shickshinny, Pa.
Elementary



JEAN E. HOOPER
Shickshinny, Pa.
Secondary



DONALD C. HOUCK
Berwick, Pa.
Secondary



CAROLYN H. HOWER
Bloomsburg, Pa.
Business



JOHN L. JONES
Mountain Top, Pa.
Secondary



SHIRLEY I. JONES
Bloomsburg, Pa.
Business



PHILIP J. JOSEPH
Easton, Pa.
Business

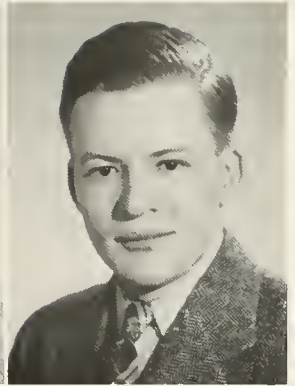

JOSEPH A. KISLOSKI
Laceyville, Pa.
Business



PAULINE L. KOKOLIAS
Matamoras, Pa.
Business



JAMES A. KRUM
Bloomsburg, Pa.
Secondary



HENRY S. KRZYWICKI
Kingston, Pa.
Business



STANLEY C. KRZYWICKI
Bloomsburg, Pa.
Business



HENRY A. KULIK
Mount Carmel, Pa.
Secondary

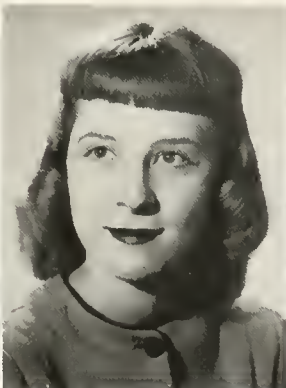

GLADYS E. KUSTER
Bloomsburg, Pa.
Business



ROSEMARY A. LASTOWSKI
Nanticoke, Pa.
Secondary

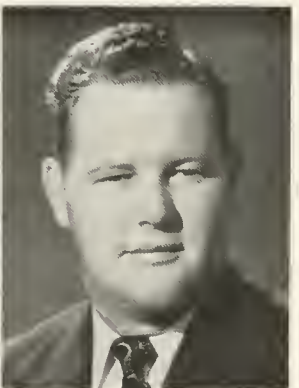

THOMAS P. LEE
Philadelphia, Pa.
Secondary



ELIZABETH LEHET
Wilkes Barre, Pa.
Business



ELI J. LEIBY
Bloomsburg, Pa.
Secondary



ROBERT S. LEVAN
Bloomsburg, Pa.
Secondary



PEGGY ANN LEWIS
Phoenixville, Pa.
Business



M. JANE LIVZEY
Danville, Pa.
Business



EARL L. LONG
Bloomsburg, Pa.
Business

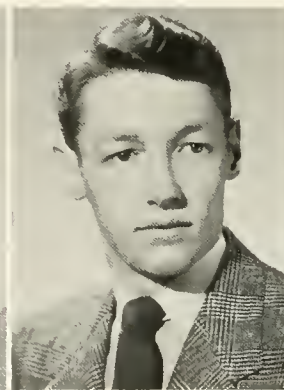

GLENN A. LOVELAND
Trucksville, Pa.
Business



JOHN F. MAGILL
Sugarloaf, Pa.
Secondary



JAMES E. MARION
Harrisburg, Pa.
Business



ALFRED E. MAZULA
Kelayres, Pa.
Business

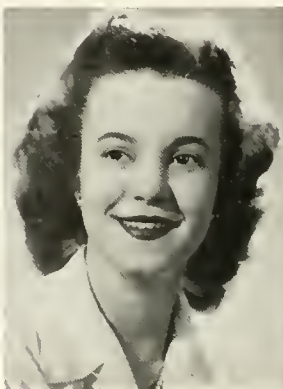

JANE R. MCCULLOUGH
Lewisburg, Pa.
Elementary



NANCY CAROL MCHENRY
Stillwater, Pa.
Business



BARBARA R. MCNINCH
Bloomsburg, Pa.
Secondary



ROBERT T. MILLARD
Spring City, Pa.
Secondary



HAROLD L. MILLER
Danville, Pa.
Business



DOROTHY J. MITTEN
Camptown, Pa.
Business



FRANK L. MOLINERO
Cannonsburg, Pa.
Secondary

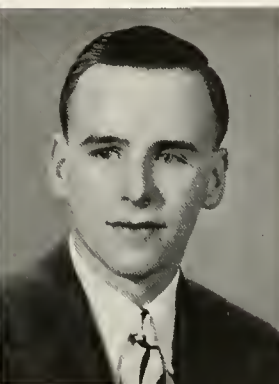

JOHN N. MORGAN
Old Forge, Pa.
Secondary



MARY HELEN MORROW
Towanda, Pa.
Secondary



ADDA M. MYERS
Hughesville, Pa.
Secondary

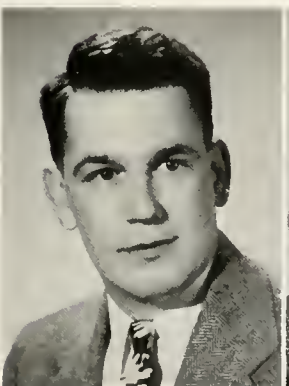

ROBERT E. NIETZ
Bloomsburg, Pa.
Secondary

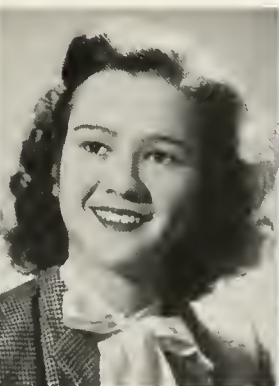

ELOISE L. NOBLE
Milanville, Pa.
Business



JOHN J. O'DONNELL
Coaldale, Pa.
Business



JOSEPHINE B. PADULA
Easton, Pa.
Business



JANET M. PAGE
Susquehanna, Pa.
Business



JOSEPH PAPANIA
Bloomsburg, Pa.
Secondary

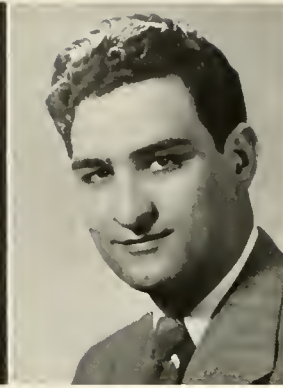

FRANK G. PAPE
Hazleton, Pa.
Business



PETER PARNELL
Hazleton, Pa.
Business

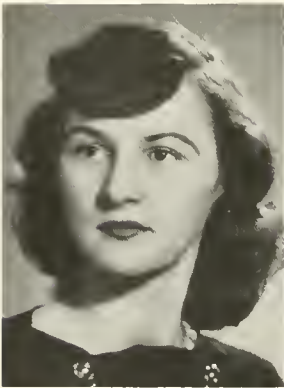

MATILDA L. PATRICK
Dupont, Pa.
Business

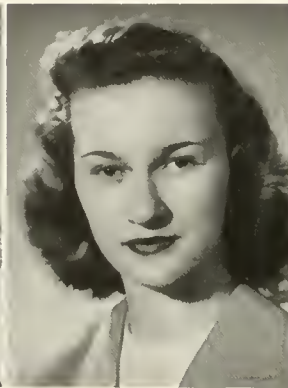

MARCIA L. PATTERSON
Nescopeck, Pa.
Secondary

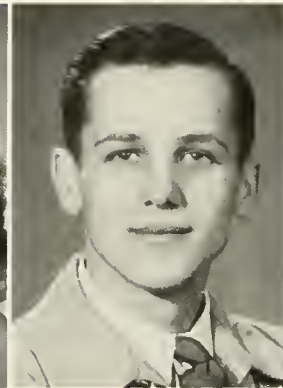

LAWRENCE V. PEKALA
Fern Glen, Pa.
Secondary



EVELYN J. PETHICK
Milanville, Pa.
Elementary



JULIA PICHEL
Hellertown, Pa.
Business



SAMUEL D. PLEVIK
Carbondale, Pa.
Business



RAYMOND J. POPICK
Forest City, Pa.
Business



HAROLD W. REINERT
Slatington, Pa.
Business



HARRY E. REITZ
Shamokin, Pa.
Secondary



GEORGE REMETZ
Swoyerville, Pa.
Secondary



REGINALD S. REMLEY
Bloomsburg, Pa.
Business



MARJORIE A. SCOTT
Berwick, Pa.
Elementary

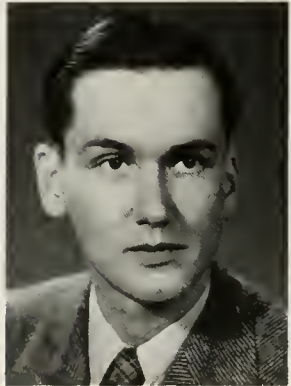

RALPH E. SELTZER
Espy, Pa.
Business



FERN N. SHELLENBERGER
Bloomsburg, Pa.
Secondary



FERNE LYDIA SHIRK
Richfield, Pa.
Elementary



JEAN B. SHISSLER
Sunbury, Pa.
Elementary



MARY C. SIOEMAKER
Hallstead, Pa.
Secondary



MARTHA JANE SITLER
Bloomsburg, Pa.
Elementary

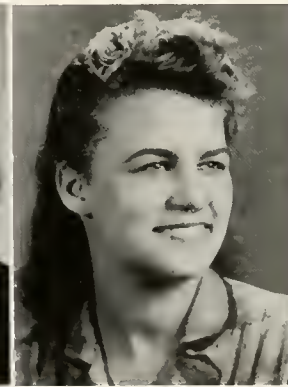

MARGARET SKRIP
Berwick, Pa.
Secondary



PAUL SLIPETZ, JR.
Swoyerville, Pa.
Business



DOROTHY A. SNYDER
Bloomsburg, Pa.
Business



ZITA A. SPANGLER
Hummel's Wharf, Pa.
Secondary



GEORGE STASKO
Wilkes-Barre, Pa.
Business



MARGARET SUCHY
Forest City, Pa.
Business



RUTH H. SWARTZ
Millerstown, Pa.
Elementary

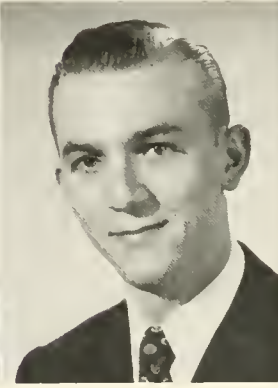

HENRY C. TALARSKY
Wilkes-Barre, Pa.
Business

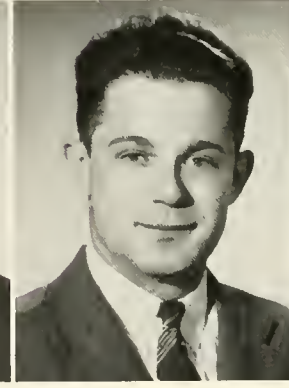

DONALD B. THOMAS
Bloomsburg, Pa.
Business



NADINE E. TRACEY
Hanover, Pa.
Secondary



RUTH G. TRIMPEY
Mount Wolfe, Pa.
Business



GRETCHEN D. TROBACH
Wilkes-Barre, Pa.
Secondary



WILLIAM VOLGHT
Bloomsburg, Pa.
Business



ARBUTA A. WAGNER
Turbotville, Pa.
Business



SHIRLEY B. WALTERS
Factoryville, Pa.
Business



LEONARD R. WEARNE
Archbald, Pa.
Business



CARSON L. WHITESSELL
Hunlock Creek, Pa.
Elementary



KENNETH E. WIRE
Harrisburg, Pa.
Business



E. ANNE WRIGHT
Bloomsburg, Pa.
Secondary



JANICE M. WRIGHT
Sugarloaf, Pa.
Elementary



CHARLOTTE J. YOUNG
Lewisburg, Pa.
Elementary



ALBERT ZIMMERMAN, JR.
Hazleton, Pa.
Business

Sophomores Without Photographs

FRANCIS BRENNEN
Bloomsburg, Pa.

FRANK NEDWIDEK
West View, Pa.

BERNARD RODGERS
Hazleton, Pa.

THOMAS SMIGEL
Courtdale, Pa.

ERNEST KASTELIC
Wilkes-Barre, Pa.

CONCETTA PETARRA
Camden, N. J.

ESTHER E. SACKOFF
Philadelphia, Pa.

ROSE THOMSON
Towanda, Pa.

LOIS LANGE
Honesdale, Pa.

DANIEL PHILLIPS
Hanover Township, Pa.

MIRIAM SCHNEIDER

MERRILL TROUTMAN
Sunbury, Pa.

JACK LENHART
Bloomsburg, Pa.

HORACE READLER
Wilkes-Barre, Pa.

STANLEY SEMIC
Steelton, Pa.

WILLIAM TROUTMAN
Bloomsburg, Pa.

WILLIAM MOONEY
Kingston, Pa.

MICHAEL REGAN
Buryville, Pa.

RICHARD SHEARER
Bloomsburg, Pa.



Seated, Left to Right—John McCarthy, Marie Mack, Robert Kashner.
Standing—Anthony Cipollo, Shirley Ganzer, Herman Kuster.

Freshman Class

SINCE the war ended the college has constantly increased its enrollment, most notably in the Freshman class. In the fall of 1946 the freshman class at Bloomsburg reached the four-hundred mark, nearly double that in all the upper classes. Along with the usual groups—Elementary, Secondary, Business—this year's freshman class also includes a group of Penn State students. The class was replenished at the semester with an additional number of students—approximately seventy.



Women Business Students

Lonise C. Baker

Isabel D. Bolinsky

M. Gloria Bonin

Shirley Boyce

Theresa A. Cierlitsky

Molly M. Conner

Lois M. Datesman

Dorothy M. DeMott

Sarah L. Dunham

Ruth P. Elder

Marjorie L. Fanzo

Sarah M. Faust

Olga M. Forster

Norma E. Gamble

Dorothy Grifasi

Mary L. Henry

Lonise R. Hess

Martha A. Hillman

Phyllis E. Ikeler

Neva I. Karns

Peggy R. Latorre

Jean E. Litz

Celstine M. Longo

Dorothy R. Lovett

Marie Mack

Miriam H. Mauser

Dorothy B. Meyer

Mary L. Miller

Mary K. Persing

Elizabeth M. Reese

Virginia Reismensnyder

Elizabeth J. Ridall

Helen M. Romanczyk

Madelyn J. Schalles

Marjorie A. Smith

Alice A. Smolski

Dorothy A. Snyder

F. Diane Snyder

Marie Stadts

Rose A. Thomson

Ruth B. Ward

Jane K. Warner

Josephine A. Wesenyak

Esther D. White



Men Business Students

Salvatore D. Arduini	Luther E. Gearhart	Leonard F. Lipski	Archie E. Pursel
Willard H. Bailey	George Gerbig	Lionel C. Livingston	James J. Radice
William N. Bailey	Harry J. George	Earl F. Long	James A. Reedy
Ralph W. Baird	George Gera	Paul Lopata	Marion A. Renninger
Edward Baker	Joseph Gieda	Francis J. Luchnick	Emory S. Riefski
Glen R. Baker	Vincent J. Gilbert	Alvin E. Lutz	Kenneth L. Robenolt
Stewart G. Becktel	Harry J. Gohora	John M. Lydon	Nicholas Roll
W. Eldon Berry	Richard E. Grimes	John J. Magera	William G. Romig
Harry J. Bertsch	Graydon G. Gumpy	Matthew J. Maley	Richard F. Sager
Bedd L. Beyer	James W. Hantjis	James Marion	Charles A. Savage
Thomas F. Beyer	Francis A. Hantz	Dale E. Mautz	Frank D. Scatton
William Bilohorka	Clyde H. Hartman	Alfred J. Marchetti	Stanley Semic
Thomas E. Bowman	Kenneth P. Hartzell	Alfred E. Mazzulla	Theodore Shimborski
Charles Boyer	Leroy Henry	Thomas J. McAndrew	Paul Slipetz
Roy W. Brandau	William Homisak	John J. McCarthy	Donald M. Smethers
Robert J. Bruchs	Donald C. Houck	John G. McNelis	Donald E. Snyder
Robert A. Casey	Edward F. Jackovitz	Walter Merena	Joseph E. Sopko
Louis J. Christina	Francis R. Johnson	Leon H. Messner	Edward D. Soth
Anthony J. Cipolla	Franklin E. Jones	William R. Miller	Leo J. Speicher
C. Wayne Creasy	Philip J. Joseph	Albert L. Moore	Richard C. Stout
Walter Dedovitch	Harold R. Kamm	Joseph V. Mudrock	George Thear
Fred Demni	Robert J. Kashner	Lawrence Mussoline	Donald B. Thomas
Bernard DePaul	Edwin R. Keiser	Wilmer F. Nester	Wayne E. Thompson
Harold E. Dodson	Daniel E. Kelly	Michael J. Nicholson	William C. Vought
George N. Dotzel	Clifford I. Kendall	Ernest C. Olson	Carl K. Walton
Charles Dubbs	Michael J. Kenna	Joseph J. O'Rourke	George Wasdovich
Frank W. Dudzinski	George N. Kepping	Nicholas J. Panzetta	Kenneth W. Waters
Donald L. Diseroad	Donald A. Kressler	Anthony J. Paulmeno	Raymond L. Webb
William H. Englehart	Richard B. Keyser	Louis S. Pecora	John W. Williams
Bruce M. Ertwine	Norbert T. Kline	Carl L. Pfirman	Robert M. Wingate
Charles M. Eves	Edward J. Kreitz	Daniel M. Phillips	Kenneth E. Wire
Richard L. Ferguson	John Kusarik	Robert W. Pick	Marvin R. Wolford
Herbert H. Fox	Herman L. Kuster	Paul P. Plevyak	Spencer H. Wright
Vincent G. Friday	Alfred M. Lampman	Chester O. Prince	Joseph R. Yakoboski
Jack E. Gardner	Charles L. Lanck	Frank M. Pringle	George F. Yerges
Ralph C. Garris	John G. Lee	John M. Purcell	George W. Zimmerman



Women Secondary Students

Etta N. Adams

Ruth A. Briggs

Beverly C. Brown

Katherine E. Chapin

Patricia M. Clark

Aleki D. Comuntzis

Patricia Dean

Susan A. Dreibelbis

Rosemary A. Grontkowski

Evelyn L. Haubert

Janet N. Heller

Margaret I. Kearnuff

Mary L. Lohr

Louise E. Magill

Eleanor A. McClintock

Ann E. Papania

Marcia L. Patterson

Betty A. Phleger

Winifred J. Sharkey

Ruth E. Shupp

Jean E. Silvan

Margaret Skrip

Mary J. Slifer

Grace Smith

Joyce E. Smith

Zita A. Spangler

Ruth F. Spector

Carol V. Stair

Martha L. Teel



Men Secondary Students

Angelo M. Albano	William J. Hahn	Frank T. Lupashunski	Eugene W. Snyder
Edwin M. Allegari	Richard E. Hall	Donald F. Maietta	Thomas Soper
Gene J. Allegrucci	Robert W. Hammers	Jerome W. Makowski	Charles H. Sowers
Richard A. Ammerman	Dayne A. Hartman	Robert E. Martini	Michael J. Spanich
Kenneth G. Bangs	Charles E. Hawk	John Maturani	Raymond A. Stari
Walter Bercilowsky	Norman J. Hawk	Francis R. McNamee	Lewis R. Stauffer
Robert W. Black	Doyle M. Herring	Marvin L. Menceley	John E. Stefanisko
Robert J. Blew	Donald L. Hoar	Clair E. Mensinger	William A. Stimeling
John R. Bond	William H. Holtz	Edward J. Mitros	Frank Stitely
Kenneth E. Borst	John W. Hough	Charles F. Moore	Robert B. Stradling
Robert Bower	Raymond W. Hubler	Rodney K. Morgans	Daryl L. Stull
James H. Boyle	Raymond A. Huff	Robert E. Neitz	Willis Swales
Carl A. Bredbenner	Edward Johns	Eugene M. Nuss	Thaddeus J. Swigon-ski
Luther S. Butt	Doyle W. Johnson	Robert E. O'Brien	Calvin W. Taylor
Robert C. Canouse	John L. Jones	John T. Panzetta	Joseph N. Thompson
William J. Carter	Cyril A. Kane	George D. Paternoster	William J. Tiddy
George Chebro	Vincent W. Karas	Theodore F. Patlovich	John L. Trimble
George D. Cleaver	Charles J. Kasmerovicz	Joseph J. Pntera	Paul E. Ulrich
Kenneth L. Cook	Burton M. Kellogg	Robert G. Reitz	William E. Umstead
Joseph Curilla	William H. Kemp	Albert D. Rickmers	Wayne N. Von Stetten
Albert A. Czarnecki	Leslie D. Keyser	William J. Rishel	Calvin J. Wagner
John B. Czerniakowski	Edwin J. Klinger	Donald W. Rosborough	Robert F. Walther
Joseph L. Derzak	Irvin R. Klinger	James F. Sampsell	Harold T. Weeks
Thomas M. Donan	Michael A. Krepich	Charles R. Schiefer	William R. Wentzler
Billy N. Dugan	Stephen F. Kriss	Leo A. Schneider	George E. Widger
Robert Diltz	James A. Krum	Lester L. Seaman	Robert E. Williams
Gerald E. Fink	Joseph A. Kulik	Gene D. Search	Russell H. Williams
Murray W. Fisk	Stephen Kundrat	John Sheleman	Sheldon Williams
Edward L. Flaim	Eli J. Leiby	Edward F. Skowronski	Charles A. Wilson
Henry A. Francisci	Jack M. Lenhart	Paul Slobozien	William B. Wilson
Stanley J. Freeda	Bert T. Lewis	Paul D. Slusser	William O. Wirt
Louis S. Gabriel	Harold L. Lickhoff	Thomas Smigel	Milton E. Wolfe
Charles G. Gillow			



Elementary Students

Gloria F. Arner

Luey J. Baker

Rosalyn L. Barth

Helen E. Brace

Betty A. Buck

Richard Cavallini

Frances A. Cerehiaro

Carolyn A. Clark

Frederick H. Cook

Ruth A. Dombroski

Doris M. Ebener

Harriet T. Garard

Betty J. Gordon

Robert S. Hippman

Helen M. Hoffman

John C. Houck

George F. Johns

Joanne C. Kehler

Jeanne A. Kelder

Jane L. Keller

Dorothy L. Keyser

Edmund Krajnik

Genevieve A. Krzywicki

John N. Kuntza

Albert H. Lapchak

Robert W. MacCaffrey

Nerine M. Middlesworth

Roberta E. Miller

Irene F. Parker

Santo J. Prete

Luther H. Roth

Jean S. Saxton

June Saxton

Jeanne B. Shissler

Martha J. Sitler

Hilda M. Smith

Dawn Swartz

William V. Thomas



Liberal Arts Students

Raymond E. Beisswanger
 Edward C. Belfield
 Joan M. Bergdoll
 Alan N. Berman
 Sidney Blatt
 Pauline R. Brader
 Jay F. Brink
 Joan Bronstein
 Nancy J. Brunstetter
 Thelma Cohen
 Ruby Davison
 Eileen M. Drennen
 Erwin Duchovnay
 Maxine E. Epstine
 Annabelle Eshleman
 Robert J. Eshleman
 Thomas W. Evans
 Virginia A. Fetter
 Phyllis Freidlin
 Jacqueline M. Frye
 Shirley M. Gauger
 Sarah A. Gilleland
 M. Kathryn Graham
 William M. Hayden

Timothy D. Hayes
 Edwin L. Hoffman
 David A. Jones
 Dorothy L. Jones
 Craig M. Kift
 Lila Kirschner
 Joyce Knauss
 Alfred J. Kovell
 Joseph E. Kurey
 Stanley A. Lake
 Edward L. Liwhiler
 Juvinal C. Lueyk
 Basil C. Lynch
 James F. Lynn
 George F. Markovei
 Leo E. Martin
 Jeanne A. Mathews
 Roslyn D. McCollum
 Betsey S. McKay
 Michael O'Stacy
 Patricia S. Owen
 Daniel J. Reese
 Arthur E. Riley
 Mary E. Robbins

Judith Roberts
 Sarah J. Robertson
 Mary R. Romash
 Edna Roskin
 Mary L. Schatz
 Barbara J. Schiffman
 Dianne M. Scuderi
 Charlotte Seidman
 Eleanor G. Shellenberger
 Richard O. Shellenberger
 Sally J. Shipe
 Myron M. Sloan
 Clifford W. Stroud
 Irving N. Taren
 George H. Thomas
 Lois M. Tomkins
 Joyce A. Trigiano
 John E. Urich
 Marilyn Wall
 Lee M. Weisberger
 Lawrence E. Welker
 John E. Weidenman
 Ted H. Weidenman
 Frederick H. Ziegler



1947 Business Freshmen

Isaac W. Abraham	Joseph J. Grande	Charles H. Lockard	Walter Schcipe
Richard D. Arnold	Robert R. Hiney	Ronald E. Long	Charles F. Scott
Donald E. Beyer	James G. Irving	Robert Maza	Charles R. Steinruck
Walter Bird	Lloyd A. Jackson	Edward F. Messa	Jay R. Stout
John H. Carl	W. Guy James	Richard O. Millhouse	Arthur J. Urban
Max G. Coolcy	Donald F. King	Robert E. Montagne	James G. Wehner
Neil Dent	Albert H. Koenig	Andrew T. Paterson	Bruce O. Yeager
Harry J. Drennen, Jr.	Glenn R. Koplin	James I. Powell	Wilbur G. Young
Leonard A. Fellou	Thomas Krafchik	Emory W. Rarig, Jr.	

1947 Elementary Freshmen

Junior L. Eddinger	John J. Giedz	James N. Sallitt	William R. Stratton
Marcella J. Evasic	Thomas M. Metz	Frank Sanfilippo	

1947 Secondary Freshmen

Ralph Ande	Robert Dietrich	John D. Keegan	Arthur C. Riegel
Robert Baylor	Leonard Gazenski	Thaddeus P. Krensavage	Stephen F. Sakalski
Earl Blake, Jr.	Leonard E. Gricoski	Helen McMichael	Robert T. Smink
Walter J. Brown	Mabel E. Harris	Edward W. Machiewicz	Jean E. Stein
Donald L. Butcofsky	Charles K. Jacobs	Daniel J. Miscavage	Robert L. Thomas
John E. Buynak	John O. Johns	Charles E. Phillips	John R. Wagner
William C. Davis	George L. Kearney	Edmund L. Parker	John Waverka
Owen C. Diehle			William J. Wintersteen

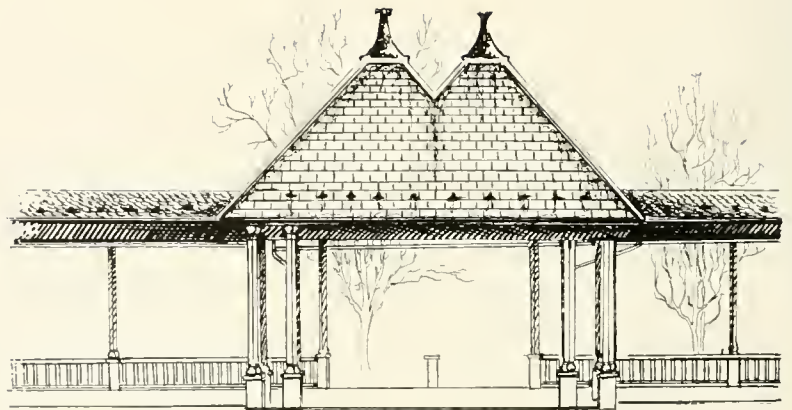



O

rganizations

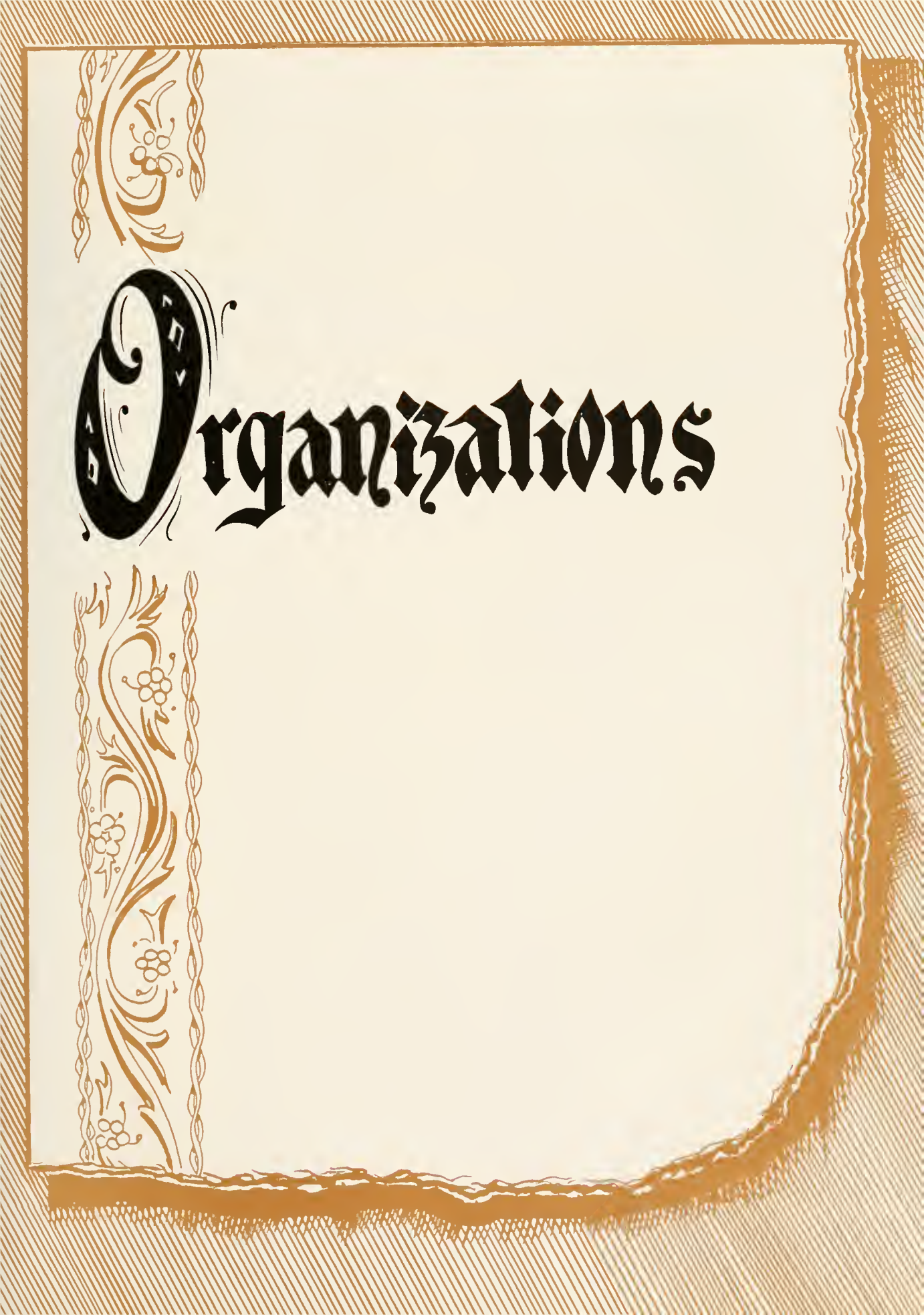



WILLIAM HUMMEL



RENEE PAUL

OBITER STAFF

WE, the 1947 OBITER Staff, sincerely hope that this book will meet your expectations, and that, in years to come, you may have many happy memories while browsing through its pages.

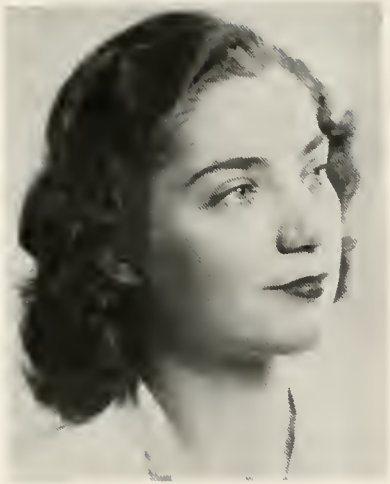

HARRIET RHODES



HELEN MAE WRIGHT

STAFF

<i>Editor</i>	- - - - -	WILLIAM HUMMEL
<i>Editorial Chairman</i>	- - - - -	RENEE PAUL
<i>Business Manager</i>	- - - - -	HARRIET RHODES
<i>Photographic Manager</i>	- - - - -	HELEN MAE WRIGHT
<i>Art Editor</i>	- - - - -	BASIL LYNCH

The OBITER Staff is very much indebted to Basil Lynch for the exceptionally fine work done on the title page, Title inserts, the campus map, and the drawing of Illustrations.

Renee Paul, Editorial Chairman, is being assisted by William Deebel.

BUSINESS STAFF

<i>Business Manager and Treasurer</i>	- - - - -	HARRIET RHODES
<i>Advertising Manager</i>	- - - - -	ROBERT BUNGE
<i>Circulation Manager</i>	- - - - -	WALTER KRITZBERGER

Mr. Fenstemaker and Mr. Devoe were the Obiter Advisers.



Seated, Left to Right - Joseph Lyons, Betty Fisher, William Horvath.
 Standing - Robert Martin

Community Government Association

THE Community Government Association consists of students and faculty members organized to create better cooperation among students, faculty, and administration.

The College Council is the executive division of the C. G. A. Every student on the campus is represented on the council by representatives from the Waller Hall, Day Women's Associations, the North Hall and Day Men's Associations, as well as class representatives.

Committees appointed by the vice president carry out various duties of the College Community such as planning social affairs, fire drills, pep rallies, and other similar activities.

The Community Government Association and its representative organization, the College Council, reflect the opinions of the College Community.

OFFICERS OF C. G. A.

<i>President</i>	- - - - -	WILLIAM HORVATH
<i>Vice President</i>	- - - - -	ROBERT MARTIN
<i>Secretary</i>	- - - - -	BETTY L. FISHER
<i>Treasurer</i>	- - - - -	JOSEPH LYONS



Seated, Left to Right—W. Kritzberger, F. Dame, J. Bailer, J. Lyons, W. Horvath, R. Martin, J. Hoch,
W. Landis, P. Rowlands, H. Kuster.
Standing—K. Wire, M. Moser, G. Demaree, M. Mack, J. O'Donnell, S. Henley, M. Kehr, M. Waldron, H. Reitz,
E. Ranson, E. Hazen, C. Reichart, H. John, A. Naunas, E. Dalberg, S. Keiser, R. Kashner.

FACULTY MEMBERS OF COLLEGE COUNCIL

Dr. Kehr	Mr. Deal	Miss Hazen	Mr. Wisler
Miss Ranson	Mr. Bailer	Mr. Landis	Mr. Hoch
Miss Waldron	Dr. Dame	Dr. North	

ADDITIONAL MEMBERS OF COLLEGE COUNCIL

<i>President of Senior Class</i>	- - - - -	PAUL ROWLANDS
<i>Representative of Senior Class</i>	- - - - -	WALTER KREITZBERGER
<i>Representative of Senior Class</i>	- - - - -	ALBERTA NAUNAS
<i>President of Junior Class</i>	- - - - -	HARRY G. JOHN
<i>Representative of Junior Class</i>	- - - - -	GERALD DEMAREE
<i>Representative of Junior Class</i>	- - - - -	MARY MOSER
<i>President of Sophomore Class</i>	- - - - -	JACK O'DONNELL
<i>Representative of Sophomore Class</i>	- - - - -	KENNETH WIRE
<i>Representative of Sophomore Class</i>	- - - - -	SHIRLEY HENLEY
<i>President of Freshman Class</i>	- - - - -	HERMAN KUSTER
<i>Representative of Freshman Class</i>	- - - - -	ROBERT J. KASHNER
<i>Representative of Freshman Class</i>	- - - - -	MARIE MACK
<i>Vice President of Day Women's Association</i>	- - - - -	CHARLOTTE REICHART
<i>President of Waller Hall Association</i>	- - - - -	SHIRLEY KEISER
<i>Representative of Day Men's Association</i>	- - - - -	ELROY DALBERG
<i>President of Dorm Men</i>	- - - - -	HARRY REITZ
<i>E. S. A. Representative</i>	- - - - -	JANET GILBODY



Seated on Floor, Left to Right— G. Krzywicki, J. Hooper, B. J. Anella, P. Brader, M. and M. Fuller, F. Corchuro, I. Bolusky.
 Seated—S. Ganger, M. Fox, R. Kraiser, S. Faust, C. Stain, M. Klinger, M. Brace, D. Kucharski, P. Kokobias, D. Jones, S. Boyce, J. Jones, D. Gilday, R. Barth, K. Chapin, M. Kearkuff.
 Third Row—S. Henley, P. DeVoe, R. Grontkowski, E. Fling, T. Cierlitsky, W. Barth, C. Clarke, G. Galow, V. Fetter, J. Frye, G. Gillis, M. Dieffenbach.
 Fourth Row— I. Hess, S. Boughner, E. Friday, M. Hillman, E. Bolig, L. Dotesman, J. Knuss, M. Connor, J. Bergdoll, H. Brace, N. Karus, I. Dreuman, and B. A. Buck.

Waller Hall Association

THE Waller Hall Association includes all women students living in Waller Hall and has for many years been an Association known for its friendliness and cooperative spirit.

The Association has a Governing Board, consisting of four officers and representatives from each class. The Dean of Women and the Assistant Dean of Women act as advisers to the Governing Board.

Freshman Counsellors are appointed to advise and help the freshmen. The Customs Committee carries on the initiation of new students. House Committees and Fire Wardens are appointed to help take care of safety of all Waller Hall residents.

One of the important events of the year is the judging of attractive rooms.

The Day-Dorm, He-She Party, which is for girls only, is the main party of the year when all of the girls of the college have a get-together.



Seated on Floor, Left to Right—J. Triggiano, D. Meyer, E. Lingle, J. Slijer, M. Mack, R. Lastowski, S. Walters, M. H. Morrow, D. Lovett, J. McCullough, J. Warner, M. Schallis.
 Seated, Second Row—A. Myers, D. Swartz, M. Romash, R. Swartz, E. Moore, E. Mylet, M. Suchy, D. Mitten, M. Moser, S. Keiser, B. Lehel, M. Smith, N. Wesenyzk, M. Stadis, M. Persing, M. Wilson.
 Standing, Third Row—M. Owens, E. Noble, C. Young, L. Tompkins, J. Reitz, M. Pelchar, P. Owens, B. Sturman, S. Robertson, C. Longo, M. Patrick, M. Lewis, J. and J. Saxton, J. Smith, J. Shissler, R. Timpey, E. Ridall, J. Novak, E. Plieger, C. Stair.
 Standing, Fourth Row—N. Middlesworth, J. Padula, M. Miller, L. Shirk, M. Shoemaker, J. Page, A. Smoleski, V. Reimersnyder, E. McClintock, D. Snyder, R. Paul, G. Smith, S. Shippe, E. Pethick, H. Romanezyk, G. Robinson, E. Todaro, D. McCollom, B. Schiffman.

OFFICERS

<i>President</i>	- - - - -	SHIRLEY KEISER
<i>Vice President</i>	- - - - -	BETTY LEHET
<i>Secretary</i>	- - - - -	MARY MOSER
<i>Treasurer</i>	- - - - -	DOTTIE MITTEN

GOVERNING BOARD MEMBERS

Seniors

Wanda Barth	Edith Fling
Betty Adams	Joyce Smith

Juniors

Marge Brace	Helene Brown
Bertha Steerman	

Sophomores

Betty Lehet	Shirley Henley
Midge Fuller	Lydia Shirk

Freshman

Joan Bergdoll	Shirley Gauger
---------------	----------------



Left to Right—Lado Savelli, John Longo, Harry Reitz, Alred Davis.

North Hall Association

OFFICERS

<i>President</i>	- - - - -	HARRY REITZ
<i>Vice President</i>	- - - - -	AL DAVIS
<i>Secretary</i>	- - - - -	JOHN LONGO
<i>Treasurer</i>	- - - - -	LADO SAVELLI



“**CIVIES**” again has become predominate as North Hall returns to its pre-war status.

We can be proud this year of 156 dorm men, the largest enrollment of men in the history of the college. In fact, we have even invaded the women’s quarters by taking part of Waller Hall.

Three new deans have been named this year, namely, Mr. Landis, Dean of Men; Mr. Hoch and Mr. Deal, Assistant Deans of Men.

This year pre-war activities which had become traditional of North Hall will be resumed, such as smokers, ping-pong tournaments, and intra-mural athletics.



First Row, Left to Right—Ruth Briggs, Delores Devizia, Pauline Ezizie, Dorothy Hornberger, Joyce Gass, Peggy Reichert, Betty Fisher, Louise Sharpless, Geraldine Hess, Dawn Eshleman, Aleki Comuntzis, Miriam Mauser.
 Second Row—Martha J. Sitler, Janet Heller, Jane Keller, Nancy Brunstetter, Sara Graham, Joyce Smith, Norene Adams, Barbara McNinch, Dorothy Demott, Barbara Greenly, Nancy Fiske, Beth Hartman.
 Third Row—Betty J. Crouse, Dorothy Winkleboch, Kathryn Graham, Susan Dreibilbus, Patricia Dean, Verna Cope, Anne Baddy, Sara A. Gilliland, Ruth Elder, Dorothy Snyder, Jean Litz.

Day Women's Association

OFFICERS

<i>President</i>	- - - - -	BETTY FISHER
<i>Vice President</i>	- - - - -	CHARLOTTE REICHART
<i>Secretary</i>	- - - - -	LOUISE SHARPLESS
<i>Treasurer</i>	- - - - -	JOYCE GASS

BOARD MEMBERS

Geraldine Hess	Dorothy Hornberger
Anne Wright	Harriet Rhodes

THE Day Women's Association is an organization composed of all B. S. T. C. students who commute or live at Bloomsburg. A large lounging room and kitchen is furnished for the Day Women in Noetling Hall.

A Christmas Party was held in December. This is followed by the Annual Day-Dorm He-She party in the Spring.

The official board is the governing body of the association. It is composed of a President, Vice President, and two representatives of each class. Miss Ethel A. Ranson, Assistant Dean of Women, is the sponsor.



Front Row, Left to Right—Millard Ludwig, Harold Clemens, Clayton Patterson, John Magill, James Krum, Harry John, Ralph Seltzer.
 Second Row—Harold Miller, Robert Bird, Robert Bunge, James Smith, Roy Brandau, Herman Kuster, Jr., Robert Schramm, Charles Savage.

Day Men's Association

OFFICERS

<i>President</i>	- - - - -	JOHN MAGILL
<i>Vice President</i>	- - - - -	JAMES KRUM
<i>Secretary</i>	- - - - -	CLAYTON PATTERSON
<i>Treasurer</i>	- - - - -	HARRY JOHN
<i>Historian</i>	- - - - -	HAROLD CLEMENS
<i>Representative to College Council</i>	- - -	ELROY DALBERG

THIS term finds the Day Men of B. S. T. C. firmly entrenched in Navy Hall. This is the place, the home-away from home, where the Day Students of our College Community evoke the daily change from home to college environment. This usually consists of a mad rush for books and other necessary materials for the days' academic drudgery. At noon there is a general migration back to the dayroom to secure a table, spread out your lunch, and surround yourself with other fellow commuters to eat and talk. These talks usually take on the form of a general debate (argument to put it bluntly) concerning almost any known topic and some unknown ones. All of this time the radio and your sandwiches are struggling for recognition.

The remainder of the day is spent in classes and then back to the day room in your free time until the time comes when you gather your belongings together and wearily wend your separate ways toward the peace and quiet of home. It has been a rather mad rush and scramble for existence from early morning until the last bell at night but, all in all, the Day Man enjoys his life as a member of your College Community.



First Row, Seated, Left to Right—R. Deeble, S. Graham, C. Howard, M. Ludwig, A. Zimmerman, W. Hummel, J. Richards, A. Commontzis, B. Greenly, Johnson, B. Lynch, B. McNinch, R. Williams.
 Second Row, Standing—S. Ganger, E. Pethick, C. Young, E. Noble, D. Eshleman, M. Schneider, A. Wright, G. Kuster, D. Mitten, H. Wright, E. Todora, K. Chapin, R. Kraiser.
 Third Row, Standing—J. Rooney, J. Gilbody, M. Rush, A. Babiy, H. Miller, R. Martin, R. Seltzer, J. Smith, R. Eshleman, J. Boyle.

Maroon and Gold

THE MAROON AND GOLD is a weekly publication made up by the students to present news of current interest written in a journalistic manner.

STAFF

- Editor* - - - - - JEAN RICHARD
Editorial Board—ROBERT CANOUSE, ALEKI COMUNTZIS, DOYLE JOHNSON, ELOISE NOBLE
Business Manager - - - - - SARA GRAHAM
Circulation—ROSANNA BROADT, Manager: GEORGE CHEBRO, NANCY FISK, HAROLD MILLER
Photographer - - - - - EDWIN HOFFMAN
Exchange Editor - - - - - BARBARA GREENLEY
Advertising - - - - - ROBERT KASINER, ROBERT LEVAN, LEROY WEBB
Art Department—JANET GILBODY, BASIL LYNCH, JAMES ROONEY, AL ZIMMERMAN
Sports Writers—MILLARD LUDWIG, Editor: CYRIL KANE, JOHN JONES, EVELYN PETHICK, ANNE WRIGHT, CHARLOTTE YOUNG
Feature Writers—ROBERT FAWCETT, WILLIAM HUMMEL, BARBARA SCHIFFMAN, MARILYN WALL, HELEN WRIGHT
Reporters—ANNE BALDY, LUTHER BUTT, ROBERT BUNGE, KAY CHAPIN, ROYAL CONRAD, WILLIAM DEERLE, DAWN ESHLEMAN, SHIRLEY GAUGER, ROBERT MARTIN, BARBARA MCNINCH, JANE LIVSIEY, HARRIET RHODES, MARY ROBBINS, NICHOLAS ROLL, MARY RUSH, RALPH SELTZER, LOUISE SHARPLESS, JAMES SMITH, WILLIAM STIMELING, ELEANOR TODARD, SHIRLEY WALTERS
Typists—LOUISE BAKER, BRUCE ERTWINE, ALBERTA FUNK, DOYLE HERRING, CAROLYN HOWER, ROSE MARIE KRAISER
Faculty Advisers—S. L. WILSON, EDWARD T. DEVOE, HARVEY DEAL, JOHN HOCH



First Row, Seated, Left to Right—J. Heller, E. Klinger, F. DeBell, A. Rickmers, G. Trobach, C. Gillow, P. Dean.
 Second Row, Standing—N. Adams, E. Sackoff, Miss D. Gilmore, Sponser: E. Shellenberger, R. Shellenberger.

Poetry Club

THE POETRY CLUB was reorganized at B. S. T. C. this year with Miss Dorothy Gilmore as sponsor.

The club has a three-fold purpose: (1) to study the fundamentals of poetry. (2) the appreciation of poetry. (3) The composition of poetry.

OFFICERS

<i>President</i>	- - - - -	ALBERT RICKMERS
<i>Vice President</i>	- - - - -	FRED DEBELL
<i>Secretary</i>	- - - - -	GRETCHEN TROBACH
<i>Treasurer</i>	- - - - -	THOMAS BEYER
<i>Historian</i>	- - - - -	FERN SHELLENBERGER



First Row, Seated, Left to Right—J. Morgan, S. Ganger, S. Shippe, N. Hawk, B. Groenly, Kohn, R. Millard, H. Grinert, M. Rush, J. Bergdoll, J. Page, H. Brown, H. Brace, J. Guy.
 Second Row, Standing C. Young, B. Hartman, M. E. Clark, W. Kritzberger, M. Schneider, N. Wilson, B. Bolig, C. Whitesell, L. Shirk, M. Faux, M. Moser, E. Haulbert, M. Latour, R. Trimpey, S. Hendley.
 Third Row, Standing E. Noble, E. Pethick, J. Saxton, J. Saxton, N. Gamble, E. Fling, J. Smith, M. Klünger, J. Curry, B. R. Paul, B. A. Phlegar, V. Reimensnyder, A. Myers, J. Knauss, M. Kearnoff, P. Clark.

Student Christian Association

<i>President</i>	- - - - -	HAROLD REINERT
<i>Vice President</i>	- - - - -	ROBERT MILLARD
<i>Secretary</i>	- - - - -	MARY RUSH
<i>Treasurer</i>	- - - - -	LEWIS KOHN
<i>Program Chairman</i>	- - - - -	B. RENEE PAUL
<i>Sponsor</i>	- - - - -	MISS ELMA MAJOR

THE Student Christian Association, with a membership almost double that of last year, has followed an extensive program of activities during the year. In order to more fully realize its goal of bringing the Christian influence into school and community life, the organization has sponsored several programs of interest to the general public. Among these programs are the Vesper services, held on Sunday afternoons in Carver Hall and featuring local ministers as guest speakers; the annual Christmas cantata and candle-light service presented in a local church; and the singing of Christmas carols throughout the community.

Programs held within the organization itself include an investiture ceremony to welcome new members into the club; a musical program presented by a local musician; and a talk on the problems of foreign students given by a representative of the World Student Service Fund. Later in the year the S. C. A., in co-operation with the C. G. A., will sponsor a campus-wide drive for contributions to this fund. The program for the year also includes plans for a banquet to be held near the end of the spring semester.

The Student Christian Association has been fortunate in having Miss Elma Major as its adviser during the year.



Standing, Left to Right—H. Wright, H. Swisher, D. Shaffer, J. Lyons, G. Smith, Miss Hazen, Mr. Forney, C. Harmony, E. Brady, I. Yeager, H. Zavancky, L. Poster, R. Reichard, A. Nunnas.
Seated—L. Davis, M. Klinger, D. Eshleman, H. Fehl, R. Bunge, F. Mylet, R. Paul, S. Keiser, B. Brown, J. Smith.

Future Teachers of America

THE students of the Secondary, Elementary, and Business Departments are indicating their awareness of the need for professional growth among American teachers. The students, to promote such growth, have become members of the Future Teachers of America, a national group established to:

1. Give teachers in training practical experience in working together in a democratic way on the problems of the profession and the community.
2. Interest the best young men and women in education as a lifelong career.

At the present time Mr. Edward Hollis is the President of the organization and Miss Edna Hazen is the faculty sponsor.



First Row, Seated, Left to Right—Mr. E. Gehrig, W. Horvath, M. Suchy, H. Grinert, D. Gilday, Mr. H. Miller, E. Friday, J. Guy, R. Kraiser.
 Second Row—L. Pecora, R. Trimpey, S. Faust, J. Warner, J. Padula, J. Page, D. Eshleman, M. Faux, S. Walters, P. DeVoe, J. Lougo.
 Third Row—L. Datesman, M. Smith, C. Lougo, H. Romanczyk, R. Thomson, L. Hess, B. Ridall, M. Connor, M. Dieffenbach, P. Kokolias, E. Fling.
 Fourth Row—V. Friday, G. Gill, C. Hower, P. Lewis, G. Kuster, S. Henley, B. Lehet.
 Fifth Row—C. Walton, H. Reidler, A. Ardos, G. Stasko.

Business Education Club

OFFICERS

<i>President</i>	- - - - -	HAROLD MILLER
<i>Vice President</i>	- - - - -	HAROLD REINERT
<i>Secretary</i>	- - - - -	DORIS GILDAY
<i>Treasurer</i>	- - - - -	ESTELLE FRIDAY
<i>Historian</i>	- - - - -	RAYMOND POPICK
<i>Sponsor</i>	- - - - -	MR. WALTER S. RYGIEL
<i>Sergeant-at-Arms</i>	- - - - -	JOHN GUY

Club Motto—An investment in knowledge pays the best dividends.

Club Colors—Cardinal and Gray

Club Flower—Red Carnation



Left to Right—M. Mack, E. Frutchey, R. Spector, H. Rhodes, J. Kehler, G. Kuster.

A VARIETY of interesting and educational programs highlighted the most successful year of the Business Education Club. During the past school year, the club was one of the most active organizations on the campus and had a membership of over two-hundred students.

The outstanding activities of the Club included demonstrations by the Monroe Calculator Company, the Bell Telephone Company, a mock trial, a talk by Mr. Charles Dubbs of the Gregg Publishing Company, a Fashion Show, a Christmas Party, Skits, Educational Films, Shorthand and Typewriting Contests, Interviews of Student Teachers, and an Easter Party.

The closing event of the year was the Business Education Club's banquet at which time the installation of officers for the ensuing year took place, and the club annuals were distributed.



First Row, Seated, Left to Right—H. Grinert, R. Schram, R. Seltzer, R. Kraiser, W. Horvath, H. Rhodes, B. Fisher, C. Reichart, Mr. E. Gehrig, Advisor.
 Second Row, Standing—J. Tierney, J. Lyons, H. Miller, R. Remely, B. Lehet, E. Friday, L. Savelli, P. Rowlands.

Pi Omega Pi

OFFICERS

<i>President</i>	- - - - -	WILLIAM HORVATH
<i>Vice President</i>	- - - - -	HARRIET RHODES
<i>Secretary</i>	- - - - -	ROSE MARIE KRAISER
<i>Treasurer</i>	- - - - -	BETTY FISHER
<i>Historian</i>	- - - - -	CHARLOTTE REICHART

THE Alpha Delta Chapter of Pi Omega Pi was installed at State Teachers College, Bloomsburg, Pennsylvania on May 28, 1935. It is a National Professional Commercial Educational Fraternity and this chapter consists of members of the Department of Business Education who have attained superior scholastic ratings.

The aims of the fraternity are to promote, extend, and create interest and scholarship in commerce; to encourage and foster high ethical standards; and to teach the ideal of service as the basis of all worth enterprise.

During the first semester thirteen new members were elected and initiated. Interesting meetings were held of both educational and social nature. Programs included topics of current interest in the educational and business fields.

This year, the fraternity sent two delegates, Harriet Rhodes and Rose Marie Kraiser, to the national convention at Chicago, Illinois.



First Row, Seated, Left to Right—A. Baldy, J. Richards, R. Kraiser, E. Adams, A. Naunas, P. Rolins, S. Kyser, H. Wright, H. Rhodes, H. Brown, B. R. Paul.
 Second Row, Standing—M. Rush, M. Reichard, J. Tierney, R. Dalberg, W. Kritzberger, R. Bangi, C. Seaw, Dr. N. Maupin, Director; W. Barth, J. Rooney, W. Horvath, Schram, J. Lyons, L. Savelli.
 Third Row, Standing—J. Gilbody, E. Bollinger, E. Fisher, E. Moore, W. Hummel, D. Winkleblech, M. Chamberlin, Mrs. H. Sigworth, M. Hathway.

Kappa Delta Pi

OFFICERS

<i>President</i>	- - - - -	PAUL ROWLANDS
<i>Vice President</i>	- - - - -	LAURA DAVIS
<i>Recording Secretary</i>	- - - - -	HARRIET RHODES
<i>Corresponding Secretary</i>	- - - - -	SHIRLEY KEISER
<i>Treasurer</i>	- - - - -	HELEN MAE WRIGHT
<i>Counselor</i>	- - - - -	DR. MAUPIN
<i>Historian</i>	- - - - -	ALBERTA NAUNAS

KAPPA DELTA PI is a National Honor Society in Education, and has as its aims the establishing and promoting of high intellectual, scholastic, and social standards. The Gamma Beta Chapter of Kappa Delta Pi was installed at the State Teachers College at Bloomsburg on February 21, 1931.

Membership in the fraternity is extended to Junior and Senior students who are in the upper quartile of their classes, and who have commendable personal qualities and worthy educational ideals.



First Row, Seated, Left to Right—M. Suchy, A. Commnitzis, S. Foughner, R. Broch, G. Smith, M. Dieffenbach, G. Galow, B. McNinch, H. Swisher, G. Kuster, G. Mainero, B. Greenly, H. M. Wright, J. Longo, P. Kokolias.
 Second Row, Standing—H. Fehl, G. Demaree, Miss A. Johnson, Director; M. Remetz, P. DeVae, R. Diltz, C. Hower, J. O'Donnell, E. Hirt, C. Whitesell, J. Richards, J. Keller, L. J. Baker, M. H. Morrow, S. Walters, B. Hartman, H. Jehn, H. Miller, J. Hooper.
 Third Row, Standing—R. Millard, A. Naumas, W. Kritzberger, E. Balig, J. Kisloski, J. Wright, E. Allegar, D. Gilday, G. Remetz, J. Saxton, R. Shippe, H. Reidler, R. Llewellyn, R. Martin, A. Ardos, C. Wilson.

Bloomsburg Players

OFFICERS

<i>President</i>	- - - - -	HAROLD SWISHER
<i>Vice President</i>	- - - - -	GLADYS KUSTER
<i>Secretary</i>	- - - - -	BARBARA MCNINCH
<i>Treasurer</i>	- - - - -	GLORIA GALOW
<i>Director</i>	- - - - -	MISS ALICE JOHNSTON

THE Bloomsburg Players, Dramatic Club of the College, provides a workshop for those who wish training in educational dramatics. Through the plays produced at the weekly meetings, with a student director under the supervision of the club director, the members receive training in all aspects of play production. This is planned to aid them in their future teaching.

The major production so far this year was, "January Thaw," by William Rous. In this the cast and staff both did a splendid piece of work.

Even during the summer sessions, the dramatic club is not idle. This July it produced two one act plays for the student body.

The club is frequently called upon to produce one act plays for College entertainment, and organizations in Bloomsburg and neighboring towns. There have been ten of these performances in the past year.



First Row, Seated, Left to Right—H. John, J. Richard, M. Remetz, President; H. M. Wright, J. O'Donnell, Treasurer; G. Mainiero, Secretary.
 Second Row, Standing—J. Tierney, P. Rowlands, Miss A. Johnston, Director; G. Demaree, E. Hirt, and H. Reitz.

Alpha Psi Omega

OFFICERS

<i>President</i>	- - - - -	MICHAEL REMETZ
<i>Secretary</i>	- - - - -	GLORIA C. MAINIERA
<i>Treasurer</i>	- - - - -	JOHN J. O'DONNELL
<i>Director</i>	- - - - -	ALICE JOHNSTON

THE Alpha Omicron chapter of Alpha Psi Omega, honorary dramatic fraternity has completed a year of dramatic growth. With the addition of seven new members, the local chapter, the oldest established professional fraternity on the campus, has been built up to its pre-war standing.

An impressive initiation of the new members was held November 13, 1946, at which time the neophytes proved their dramatic ability and professional sincerity.

Membership in the Alpha Psi Omega is the goal toward which every person in dramatic club strives.

With its growing activities the Alpha Psi Omega is playing an increasingly important role on the campus.



First Row, Seated, Left to Right—Mr. E. Reams, Adviser; J. Marion, R. Dalberg, J. Longo, H. Swisher, E. Brady, G. Smith, R. Bunge, L. Savelli, G. Stasko, R. Conrad, Dr. North.
 Second Row, Standing—J. Tierney, J. O'Donnell, F. Mulinaro, C. Harmony, R. Millard, P. Rollins, M. Berlanda, H. Grimert, W. Kritzerber, J. Lyons, R. Schraun, H. John, J. Guy.

Phi Sigma Pi

OFFICERS

<i>President</i>	- - - - -	GEORGE W. SMITH
<i>Vice President</i>		
<i>Secretary</i>	- - - - -	LADO J. SAVELLI
<i>Treasurer</i>	- - - - -	ROBERT L. BUNGE
<i>Sponsor</i>	- - - - -	MR. EDWARD A. REAMS

THE Iota Chapter of Phi Sigma Pi was installed as the only all male fraternity on our campus on April 26, 1930. Phi Sigma Pi, a national professional fraternity, has been one of the most active groups on the campus.

On October 17, 1916, thirteen new members were initiated into the fraternity. They were: Mario Berlanda, Harold Reinert, John Guy, George Stasko, Donald Houck, Eugene Brady, Joseph Lyons, Joseph Barchock, Robert Llewellyn, John O'Donnell, Royal Conrad, Robert Millard, and James Tierney.

On November 20, 1916, two more new members were initiated into the fraternity. They were: James Marion and Robert Warrington.

The feature of the year was the National Convention Conference held at the Annapolis Hotel, Washington, D. C., to which we were represented by the following delegates: Mr. Edward A. Reams, Elroy Dalberg, and Robert Millard. Mr. Reams was elected as Historian of the National Association of Phi Sigma Pi.

A number of social meetings and discussions contributed to an enjoyable and profitable year for the members of Phi Sigma Pi.



Seated, Left to Right—H. Kuster, K. Walters, F. Hantz, T. Wiedenman, E. Seaman, N. Gamble, B. Bird, C. Lueyk, M. Wilson, J. Robertson, B. Sturman, R. Swartz, W. Englehart, M. Sloan.
 Standing—H. Brace, B. Ridal, R. Brandau, M. Menelee, D. Stull, E. Berry, P. Lapata, L. Hess, L. Welker, B. Greenley, J. Frye, J. Lee, J. Page, F. Cerchiaro, Mr. Henrie.

Maroon and Gold Band

OFFICERS

<i>President</i>	- - - - -	FRANCIS HANTZ
<i>Vice President</i>	- - - - -	RUTH SWARTZ
<i>Secretary-Treasurer</i>	- - - - -	JANET PAGE
<i>Custodian of Uniforms</i>	- - - - -	JOHN LEE
<i>Custodian of Other Property</i>	- - - - -	ROY BRANDAU
<i>Librarian</i>	- - - - -	WILLIAM ENGLEHART
<i>Librarian</i>	- - - - -	THOMAS BOWMAN
<i>Drum Major</i>	- - - - -	DARYL STULL
<i>Sponsor</i>	- - - - -	MR. CHARLES H. HENRIE

PERSONNEL

<i>Clarinets</i>	Betty Ridall	<i>Baritone</i>	Thomas Bowman
Francis Hantz	Helen Brace	<i>Trombones</i>	William Englehart
Daryl Stull	<i>Twirlers</i>	Myron Sloan	Ruth Swartz
Ted Wiedenman	Shirley Jones	<i>Bass Horns</i>	Marvin Meneeley
Kenneth Waters	Jacqueline Frye	John Lee	<i>Glockenspiels</i>
Herman Kuster	Barbara Greenly	Norene Adams	Frances Cerchiaro
Joseph Yakaboski	Louise Hess	Janet Page	<i>Color Guard</i>
<i>Trumpets</i>	Martha Jane Sittler	Martha Wilson	Maianne Mathews
George Thear	Eldon Berry	Mary Severn	Geraldine Hess
Bynoth Bird	<i>Piccolo</i>		
Graydon G. Gumpy	Fern Shellenberger		
Lester Seaman	<i>Saxophones</i>		
Norma Gamble	J. Carl Lueyk		
<i>French Horn</i>	Luther Butt		
Gerald Demaree	June Novak		
<i>Drums</i>	<i>Flutes</i>		
Lawrence Welker	Jean Saxton		
Paul Lopata	Bertha May Sturman		
Roy Brandau	Jean Robertson		



First Row, Seated, Left to Right—J. Trigiano, A. Papania, J. Gilbert, P. Kokolias, H. Brown, P. Suchy, A. Baldy, Miss H. Moore, M. Hathaway, S. Gauger, M. Dieffenbach, A. Eshleman, J. Padula, B. Hartman, D. McCollom.
 Second Row, Standing—J. Kelder, M. Scott, A. Communtzis, P. Clark, M. Teal, B. J. Auella, M. E. Robbins, J. Hooper, J. Warner, J. McCullough, H. Hoffman, M. Schalles, S. Robertson, G. Hess, R. Ward, B. A. Buck, H. Brace, D. Myers, J. Gilbody, J. Sylvan.
 Third Row, Standing—L. Lohr, K. Chapin, N. Brunstetter, J. Kehler, S. Gilleland, M. Brace, N. Middlesworth, G. Smith, J. Huntz, S. Boughner, J. L. Reitz, M. L. Miller, J. Matthews, B. Greenly, M. Moser, S. Graham, A. Funk, J. Richards, E. Fling.
 Fourth Row, Standing—M. Shoemaker, H. M. Wright, D. Jones, S. Shipe, D. Louett, J. Shissler, M. E. Clark, D. Ebener, M. Karkoff, D. Gilday, J. Page, M. Wilson.
 Fifth Row, Standing—R. Thomson, N. Karns, E. Friday, M. Klinger, D. Condr, D. Winkelblech, M. Romash, H. Smith, D. Snyder, R. Lastowski, D. Mitten, S. Faust, W. Sharkey.
 Sixth Row, Standing—J. E. Smith, L. Datesman, R. Swartz, E. Pethick, E. McClintock, P. Brader, D. Swartz, T. Cierlitsky, S. Henley, M. Connor.
 Seventh Row, Standing—C. Reichart, R. Kraiser, H. Sigworth, S. Kern, B. R. Paul, M. Persing, K. Shuppe, M. Rush, L. Sharpless, M. Lewis, M. Patrick.

Women's Chorus

OFFICERS

<i>President</i>	- - - - -	ANNE BALDY
<i>Vice President</i>	- - - - -	HELENE BROWN
<i>Secretary</i>	- - - - -	PAULINE KOKOLIAS
<i>Treasurer</i>	- - - - -	PEGGY SUCHY
<i>Librarians</i>	- - - - -	MARIE DIEFFENBACH, SHIRLEY GAUGER
<i>Pianist</i>	- - - - -	MARTHA HATHAWAY
<i>Director</i>	- - - - -	MISS MOORE

THE Women's Chorus has had a very busy year. During the fall months, the group prepared a program of sacred music which was presented on December 12. In addition to the chorus numbers, Jean Gilbert and Ann Papania contributed vocal solos; a trio, consisting of Mary Ellen Clark, Martha Teal, and Aleki Comuntzis sang a Polish Carol; an ensemble of six singers presented two Christmas songs. Accompanists for the soloists and small groups were Sarah Gilleland and Patricia Clark.

In February the Men's Glee Club and the Women's Chorus sang a program of music with national flavor.

The closing event for the group was the large program that was presented during Music Week.

There were one-hundred and twenty members in the chorus. Martha Hathaway completed her third year as accompanist for the chorus. She has done an excellent job. To Miss Moore many thanks are extended for her outstanding leadership and guidance which made possible a very successful year.

I Sopranos

Anne Baldy	Doris Gilday	Renee Paul
Gloria Bonin	Sara Graham	Mary Persing
Shirley Boyce	Geraldine Hess	Jeanne Lou Reitz
Shirley Boughner	Helen Hoffman	Mary Romash
Helen Brace	June Hontz	Mary Rush
Pauline Brader	Pegge Karkoff	Madelyn Schalles
Helene Brown	Shirley Kern	Louise Sharpless
Nancy Brunstetter	Pauline Kokolias	Jean Shissler
Mary Helen Clark	Peggy Lewis	Hilda Smith
Doris Ebener	Louise Magill	Dawn Swartz
Norma Gamble	Eleanor McClintock	Diane Snyder
Shirley Gauger	Jane McCullough	Peggy Suchy
Mrs. Hazel Sigworth	Nerine Middlesworth	Joyce Trignano
Jean Gilbert	Mary Moser	Dorothy Winkelblech
Janet Gilbody	Ann Papania	

II Sopranos

Norine Adams	Jean Hooper	Mary Elizabeth Robbins
Betty Jane Anella	Dorothy Jones	Sally Shipe
Marjorie Brace	Neva Irene Karns	Mary Shoemaker
Katherine Chapin	Joanne Kehler	Ruth Shupp
Patricia Clark	Jeanne Kelder	Grace Smith
Doris Condor	Mae Klinger	Joyce Smith
Lois Datesman	Louise Lohr	Ruth Swartz
Marie Dieffenbaech	Dorothy Lovett	Martha Teel
Susan Dreibelbis	Barbara McNinch	Rose Thomson
Estelle Friday	Evelyn Pethick	Jane Warner
Sarah Anne Gilleland	Charlotte Reichart	Helen May Wright

Altos

Betty Ann Buck	Martha Hathaway	Matilda Patrick
Theresa Cierlitsky	Shirley Henley	Jean Richard
Aleki D. Comuntzis	Rosemary Lastowski	Sally Robertson
Molly Connor	Jeanne Mathews	Marjorie Scott
Annabelle Ashleman	Dorothy McCollom	Winifred Sharkey
Sarah Faust	Dorothy Meyer	Fern Shellenberger
Edith Fling	Mary Lou Miller	Jean Silvan
Alberta Funk	Dorothy Mitten	Ruth Ward
Barbara Greenly	Josephine Padula	Esther White
Beth Hartman	Janet Page	Marion Wilson



First Row, Seated, Left to Right—D. Jones, W. Tiddy, J. Curilla, W. Kritzberger, R. Bryd, D. Maietta, F. Cook, J. Rooney, B. Starr, D. Kelly, L. Pecora, A. Ardus, H. Lochoff, G. Chebra, S. Pleviak.
 Second Row—J. Derzak, E. Mitros, J. Hantjis, J. Yakoboski, M. Sloan, E. Kreitz, J. Barchock, W. Hummel, C. Wilson, S. Wright, L. Kohn, D. Hoar, V. Karas, S. Freeda, J. Trimble, S. Kumdlat, R. Martini, C. Koch.
 Third Row—S. Prete, J. Furman, H. Kulik, D. Roshorough, P. Joseph.

Men's Glee Club

AFTER a period of four years, a Men's Glee Club was again organized on the campus under the direction of Miss Harriet M. Moore.

The Club gave its first program in assembly on the 25th of October. In February they gave a patriotic assembly program and in May joined the Women's Chorus in the presentation of another assembly program.

AT the request of a number of students Miss Moore organized a men's glee club in the Fall of 1946. Since its beginning this organization has developed into a fine singing group. They have presented a number of programs in chapel and at present are planning several numbers with the Women's Chorus.

OFFICERS

<i>President</i>	- - - - -	JAMES ROONEY
<i>Vice President</i>	- - - - -	FREDERICK COOK
<i>Secretary</i>	- - - - -	DONALD F. MAIETTA
<i>Treasurer</i>	- - - - -	DANIEL KELLY
<i>Librarian</i>	- - - - -	RAYMOND STARR
<i>Accompanist, First Semester</i>	- - - - -	WILLIAM HUMMEL
<i>Accompanist, Second Semester</i>	- - - - -	JUNE KELLER

First Tenor

John Buynak	Frederick Cook	Walter Kritzerberger
George Chebro	Philip Joseph	Santo J. Prete

Second Tenor

Gene J. Allegrucci	Henry A. Kulik	Louis Pecora
Joseph Barchock	Harold Lockhoff	Edward Skowronski
Jack Furman	Donald F. Maietta	Raymond Starr
David Jones	Thomas Metz	J. Richard Wagner
Joseph Klein	Edward J. Mitros	

First Bass

Walter Bird	Vincent Karas	Samuel Pleviak
Joseph Curilla	Daniel Kelly	Emory Rarig
William C. Davis	Irwin Klinger	James Rooney
Leonard Gricoski	Lewis A. Kohn	Myron Sloan
James Hantjis	Stephen Kundrat	William Tiddy
	Edward Mackiewicz	

Second Bass

John Bond	Donald Hoar	John Trimble
Joseph Derzak	Clement G. Koch	Jack Wintersteen
Stanley Freeda	Robert S. Reitz	J. R. Yakoboski
John Gieda	Donald W. Rosborough	

The Glee Club is directed by Harriet Moore.



First Row, Seated—M. Rush, C. Reichart, M. Chamberlin, M. Fuller, A. Baldy, J. Gilbody, Mrs. Shellenberger, A. Commutzis, J. E. Smith, P. Dean.
 Second Row, Standing—M. Romash, A. Eshleman, J. Smith, Mr. E. Gehrig, R. Popick, H. Reidler, R. Eshelman, Mr. Shellenberger, P. DeBell, J. Knauss, M. Wilson.

Athenaeum Club

OFFICERS

<i>President</i>	- - - - -	JANET GILBODY
<i>Vice President</i>	- - - - -	ANNE BALDY
<i>Secretary</i>	- - - - -	MIDGE FULLER
<i>Treasurer</i>	- - - - -	JOHN MORGAN
<i>Class Adviser</i>	- - - - -	MR. GEHRIG

THE ATHENAEUM CLUB was organized and started on December 14, 1945, to enable the students to become acquainted with and appreciative of classical music.

It was interesting to see the large number of students who were interested in music appreciation. The enrollment this year is approximately sixty-five members.

The programs consisted of the biographies of well-known composers, and their works. Many an enjoyable hour was spent listening to the recordings played at the club meetings.



Seated, Left to Right—H. Wright, A. Wright, A. Myers, M. Hillman, R. Grontkowski, R. Bunge, E. Moore, C. Paterson, A. Baldy, Dr. Kuster, Instructor; J. Knauss, E. Haubert, D. Kucharski, C. Stair, D. Horabarger. Standing—T. Swizowski, H. Kulik, R. Dalberg, N. Hawk, G. Conrad, L. Livingston, M. Spanik, C. Wilson, J. Rooney, L. Lipski, J. McNeill, Litwaller, J. Kulik, E. Bollinger, N. Pausettea.

Science Club

OFFICERS

<i>President</i>	- - - - -	CLAYTON PATTERSON
<i>Vice President</i>	- - - - -	DORIS CONDOR
<i>Secretary</i>	- - - - -	ELLEN MOORE
<i>Treasurer</i>	- - - - -	ROBERT BUNGE
<i>Program Chairman</i>	- - - - -	ANNE BALDY
<i>Sponsors</i>	- - - - -	DR. KUSTER, MR. LAUTERMAN

THE Science Club is an organization which has been functioning on the campus for many years. The chief aim of the club is to arouse the students' interest in both the natural and physical sciences.

Each week many phases of chemical, biological, and physical sciences are discussed. The programs consist of outside speakers, discussions, movies, quizzes, and field trips to study the scientific aspects of the campus.

The highlight of the year is the all day field trip to a chosen destination.



Left to Right—Clayton Patterson, Robert Bunge, Ezra Harris, Mrs. Ezra Harris, Frank Harris, Mrs. Frank Harris, Dr. Kimber Kuster.

Harris Memorial

It has been the policy of the Science Club to plant a tree on the campus each year, either an unusual one, or a type not already on the grounds. This year an impressive ceremony honoring Earl Harris, a graduate of Bloomsburg State Teachers College, who was killed in the Philippines in 1915, was held on Thursday, October 11th, at which time two California redwood trees were planted in commemoration of his fine work both during his school life and while he served in the armed forces. The trees, both native of the state of California were obtained through the efforts of Wilfred and Royal Conrad and were planted between Carver and Neotling Halls, to the left of Senior Walk.

Mr. Clayton Patterson opened the exercises by stating the purpose of the gathering and asking that everyone bow his head in a moment of silent prayer. Following the opening remarks, Dr. Russell addressed the audience as a representative of President Andruss and was followed by Dr. Kuster, the sponsor of the club, who expressed the wish and the hope of the club's members when he said, "These two trees that we are about to plant, come from sturdy, stalwart stock, great in endurance and long life. We hope that they will live long on this campus and symbolize for Bloomsburg Alumni the influence and promise of First Lieutenant Earl Harris."

The College Dance Band and The College Orchestra

The College Dance Band and the College Orchestra are old organizations at Bloomsburg. They were discontinued during the war but were reorganized in the Fall of 1946.



The Wings Club

The Wings Club is a new organization on the Campus. During the meetings the various aspects of aviation are discussed.





Athletics





ALDEN J. DANKS

In Memoriam

ATHLETICS at the Bloomsburg State Teachers College suffered a profound loss with the sudden death of Alden J. Danks, head coach of football, on September 21, 1946. His passing came as a distinct shock to the host of friends he won for himself, both at the college and in the realm of interscholastic sports.

Coach Danks, known to his many friends as "Lefty," was gifted with that faculty of winning and holding the admiration and respect of the students with whom he worked. As a student of football and gridiron strategist, he had few equals in scholastic circles. His record of ninety one wins, twenty-seven losses, and nine ties while coach at Milton High School stands as testimony to his coaching skill.

His death was a severe blow to the athletic program of the college, but the ideals of sportsmanship and fair play for which he stood and the fighting spirit he instilled in his teams will continue to guide Maroon and Gold athletic teams in the years to come.



First Row, Left to Right—B. Hartman, D. Gilday, J. Padula.
Second Row—H. Randler, M. Suchy, C. Howel, W. Romig, C. Hawk.

Cheerleaders

NEW members! New cheers! New uniforms! What's this? Why its the "Spirit of Old Bloomsburg" increasing year by year.

With the assistance of Mr. Pete Wisher, our adviser, and the enthusiastic students, we hope to maintain the support we have given the boys on the teams.

One thing never to be forgotten is our trip to East Stroudsburg for that sensational game of football.

May the HUSKIES continue with their great ability of attaining victory and fame for B. S. T. C.



Back Row, Standing, Left to Right—William Troutman, asst. trainer; Eugene Brady, Sr., manager; Robert Martin, assistant coach; John Maturani, John Czerniakowski, Charles Sowers, Frank Stitely, Rodney Morgan, Salvatore Arduini, Edward Jones, William Thomas, Carl Pirman, Robert McAffery, John Stefanisko, Donald Snyder, Michael Krepich, Serge Coval, Richard Leimbach, John Hoch, assistant coach; Alden Danks, head coach.

Second Row Kneeling—William Hinds, trainer; Eli Leiby, manager; James Reely, Frank Pringle, William Hess, Leo Schneider, James Sampson, Charles Moore, Matthew Maley, Mario Berlanda, Paul Slobozien, William Holtz, Thomas Donan, Richard Walford, Willis Swalles, Edward Soth, Bernard Rogers, Al Zimmerman.

Third Row Sitting—Billie Dugan, James Cain, Paul Lapchak, Bernard DePaul, Angelo Albano, Wayne Von Stetten, Stanley Krzywzicki, George Paternoster, Charles Kasmeroviez, Tony Mussoline, Louis Gabriel, Gene Snyder, Larry Mussoline, Joseph Thompson.

Football

FOUR game winning streak over some first class football machines in the latter half of the season brought B. S. T. C. its most successful gridiron campaign since 1935. The Huskies defeated Shippensburg, Kutztown, East Stroudsburg, and Rider College in that order to close the 1946 grid season in a blaze of glory.

The late Coach Alden J. "Lefty" Danks was named head football mentor in May along with his assistant at Milton High, John Hoch. Mr. Danks' sudden death in September just before the season began was a great shock not only to the football team but to the entire college community. Mr. Hoch assumed the reins and did a fine job.

A highlight of the '46 season was the introduction of night football on a large scale. Of the eight games played, five were of the arc light variety, three at home and two away. In all probability, all future home games with the exception of the Homecoming Day tiff will be played under the lights.

The first fracas of the year against strong Mansfield saw the issue end in a 0-0 stalemate. The line play of both teams was outstanding, but the great Husky "cement blocks" were far superior. This turned out to be Mansfield's only blemish of an otherwise perfect season.

At Jersey Shore, the Huskies had trouble with pass defense and fell to Lock Haven, 20-12, in a thriller. Clarion's heavier team proved the difference in a drenching rain which saw the Husky attack bog down almost completely, losing to the Golden Eagles, 6-0.

The third loss of the year was administered by Millersville, 12-0, at Columbia. Two fumbles gave the Manraders their scores although the Huskies outplayed the Millers statistically.

Then came the four game winning streak. Shippensburg was beaten, 12-6. The Homecoming Day game saw the Maroon and Gold team whip a good Kutztown eleven, 19-0, before a large crowd of grads. East Stroudsburg was the next victim by a close score of 7-6. The Big Red lost only one other game all season. In the final tilt at Athletic Park, the Huskies opened grid relations with Rider College, crushing the Rough Riders from Trenton, 41-6.

Bloomsburg finished the year in fifth place in the State Teachers College Conference standings, the highest since 1935. Matt Maley, flashy halfback, was given honorable mention on the Associated Press All-Pennsylvania team.

SUMMARY

September 30—(* N)	Bloomsburg	0	Mansfield	0
October 5—(N)	Bloomsburg	12	Lock Haven	20
October 11—(* N)	Bloomsburg	0	Clarion	6
October 18—(N)	Bloomsburg	0	Millersville	12
October 25—	Bloomsburg	12	Shippensburg	6
November 2—(H.C.)	Bloomsburg	19	Kutztown	0
November 9—	Bloomsburg	7	East Stroudsburg	6
November 16—(* N)	Bloomsburg	41	Rider College	6



First Row, Left to Right G. Johns, Leubart, M. Remetz, J. Slegeski, J. Boyer, B. Koshner, R. Walther, S. Arduini.
 Second Row—E. Kritz, G. Paternoster, Wershville, J. Chesney, F. Jones, Shearer, J. Kane
 Third Row—Mr. Wisler, coach; J. Longo, manager; C. Pirman, J. Roody, F. Scutton, MacMannas, P. Slobzlen, S. Wright, J. V. coach; McSancee.

Basketball

As the 1947 edition of the OBITER went to press, the Husky basketballers had won four of the first five games, and the prospects appeared bright for a successful season in Coach Peter Wisler's debut as cage mentor.

An Alumni outfit was vanquished rather easily in the season's opener in Centennial Gymnasium, 47-17. Elizabethtown's high scoring machine was beaten in the next encounter, 62-43. Charles Boyer, a freshman from Pottsville, rolled in twenty-four points.

Strong Scranton University handed Wisler's charges their first setback by a score of 55-39. The Tommies' first half lead proved a bit too much for the Huskies to overcome.

In the first conference engagement, the Huskies sideswiped Kutztown Teachers, 52-39, leading parotically all the way. Bobby Kashner's eighteen markers was high for the evening. The second conference test saw the Huskies defeat Shippensburg's Red Raiders, 47-42, in a nip and tuck affair.

Four pre-war veterans and six newcomers composed the varsity at the beginning of the season. Joe Chesney, Mt. Carmel; Johnny Slegeski, Freeland; Mike Remetz, Swoyerville; and Vince Washvillia, Mt. Carmel, were the lettermen. Newcomers included: Charles Boyer, Pottsville; Bobby Kashner, Bloomsburg; Sal Arduini, Jersey Shore; George Johns, South Williamsport; Bob Walther, Columbia; and Eddie Jones, Milton.

SCHEDULE

December 5—Bloomsburg	47	Alumni	17
December 7—Bloomsburg	62	Elizabethtown	42
December 9—Bloomsburg	39	Scranton	55
December 14—Bloomsburg	52	Kutztown	39
January 8—Bloomsburg	47	Shippensburg	42
January 11—Bloomsburg	36	Lock Haven	61
January 15—Bloomsburg		Mansfield	
January 17—Bloomsburg		Millersville	
January 25—Bloomsburg		West Chester	
January 29—Bloomsburg		Kutztown	
January 31—Bloomsburg		Elizabethtown	
February 6—Bloomsburg		Millersville	
February 8—Bloomsburg		Shippensburg	
February 12—Bloomsburg		Lock Haven	
February 15—Bloomsburg		Rider College	
February 18—Bloomsburg		Mansfield	
February 20—Bloomsburg		West Chester	
February 27—Bloomsburg		Rider College	
March 1—Bloomsburg		Scranton U.	



First Row, Left to Right—A. Moore, D. Johnson, C. Mensinger, C. Patterson, captain; C. Skow, T. Evans, R. Conrad.
 Second Row—L. Pckala, J. Magill, M. Ludwig, E. Allegar, R. Remley.
 Third Row—Mr. Wisher, P. Plevyak, P. Slusser, T. Hayes, G. Stasko, D. Hartman, manager.

Soccer

Organized on the spur of the moment, the Husky soccer team failed to win a game against some of the top competition in the east. With only four days practice in this sport which requires weeks of conditioning, the Maroon and Gold booters under the guiding hand of Peter Wisher met four top flight opponents in a thirteen day period.

The lid-lifter against Lock Haven saw the Havenites win, 3-1. After a scoreless first half, the Bald Eagles tallied a goal in the third period. However, the Huskies knotted the count on Conrads boot. The visiting Havenites put the game on ice with two more scores to win the game.

Playing two strong elevens in two days was the task Oct. 25-26. Rider College, of Trenton, N. J., which during the season lost only to Army, 3-2, in the last ten seconds of play, vanquished the Huskies, 6-1, on a smoke-filled field in the industrial heart of the New Jersey State Capitol. The host team played offensive soccer throughout even though the score was lopsided, but the Huskies actually outplayed the Rough Riders in the last period with Captain "Pat" Patterson scoring the only goal.

At West Chester the following day, the host team defeated the Huskies, 5-1, before a good sized Parents' Day crowd. The first half was close with the Purple and Gold leading only by 2-1, one goal coming on a penalty kick. Patterson was credited with the Bloom score. However, the last half saw the Huskies tire under the strain of 22 minute quarters on a 120 yard field.

The final tilt of the year at Lock Haven saw the Huskies play heads up soccer for a period and a half, leading, 1-0, on Patterson's penalty kick. The Havenites came back to score two quick goals and went on to record two more in the second half to win, 4-1.

SUMMARY

October 19—Bloomsburg	1	Lock Haven	3
October 25—Bloomsburg	1	Rider College	6
October 26—Bloomsburg	1	West Chester	5
November 1 Bloomsburg	1	Lock Haven	4



Back Row, Left to Right—R. Broadt, E. Pethick, P. Lewis, H. Wright, B. Lehet, F. Shirk, M. Bruce, M. Moser, B. Adams, B. Sterman.
 Front Row J. Gilbody, J. Richard, B. Greenly, M. Klinger, C. Young, M. Chamberlain, R. Kraiser, R. Paul, E. Fling, E. Friday, D. Condor, S. Keiser, J. Novak.

The "B" Club

OFFICERS

<i>President</i>	- - - - -	ROSANNA BROADT
<i>Vice President</i>	- - - - -	MAE KLINGER
<i>Secretary</i>	- - - - -	SHIRLEY KEISER
<i>Treasurer</i>	- - - - -	B. RENEE PAUL
<i>Sponsor</i>	- - - - -	MISS McCAMMON

THE "B" Club is an athletic organization for girls. To be eligible for "B" Club a girl must earn one thousand points. These points are made by participating in individual or group sports.

"B" Club meetings are held once a month in the form of "supper meetings." A business meeting follows the supper.

"Open House" is held every Thursday night in the Centennial Gymnasium. This gives the girls a chance to take part in nearly all the sports.

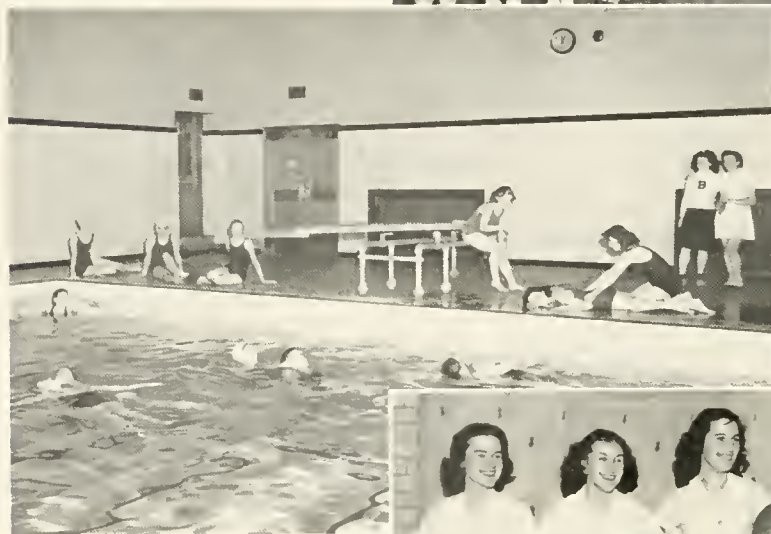

Baseball

ALTHOUGH losing the last four games in a row, three by the one run margin, the Husky nine showed a creditable record of six victories as against five losses for the 1946 season. In teachers college competition, the Maroon and Gold won four and lost four, splitting even with four teacher opponents. A series with the Kennedy Van Saun team was halved.

The initial tilt of the year saw the Huskies beat Riverside in a practice game, 6-2. A forfeit was the result of the second test when Lock Haven's catcher was ejected in the last half of the ninth. The Bald Eagles failed to replace him within the allotted five minutes, and the umpire awarded the game to Bloom. According to scoring rules, the tilt would have been won by Bloom anyway, for the score automatically reverted to the last completed inning, the eighth, which made the score, 6-5. Bloomsburg.

Millersville was beaten, 13-6, as the Huskies lashed out an eighteen hit attack. However, the next test saw Kutztown hand the Maroon and Gold its first defeat, 10-3. The next clash was with Kennedy Van Saun, and the Huskies pulled this one out of the fire, 7-6, on a squeeze bunt in the ninth. Frank Novelli tossed an eight hitter at East Stroudsburg, and the Huskies won, 6-4. The Kutztown game brought sweet revenge as the hard hitting boys of Ben Pollock pounded out sixteen hits to win handily, 11-6.

Then came a series of four losses in a row. Millersville won, 11-10, in eleven innings; East Stroudsburg won a one sided 11-3 affair; Lock Haven edged out the Huskies, 3-2; and Kennedy Van Saun squeezed by in the final engagement before an Alumni Day crowd, 9-3.

April 3—Bloomsburg	6	Riverside	2
April 10—Bloomsburg	6	Lock Haven	5
April 12—Bloomsburg	13	Millersville	6
May 1—Bloomsburg	3	Kutztown	10
May 3—Bloomsburg	7	Kennedy Van Saun	6
May 8—Bloomsburg	6	East Stroudsburg	4
May 11—Bloomsburg	11	Kutztown	6
May 13—Bloomsburg	10	Millersville—(11 innings)	11
May 15—Bloomsburg	3	East Stroudsburg	11
May 22—Bloomsburg	2	Lock Haven	3
May 25—Bloomsburg	8	Kennedy Van Saun	9

Accumulative Sports Record—1946

In the first year of post-war athletic competition, B. S. T. C. teams turned in an even .500 record, winning thirteen contests, losing thirteen, and tying one.

The over-all record is compiled from the beginning of the baseball season last spring to Dec. 31, 1946. Thus, only four basketball games of the season just past were included in the compilation.

As a result, the cage game showed the best percentage, .750, winning three of four games played before the end of the year. Football was second in line with four wins, one tie, and three losses for a mark of .563.

Baseball showed six victories and five defeats for a percentage of .545. Soccer was the lowest with no wins in four games. However, the booters met some stiff competition with little practice under their belts.

	W	L	T	.PCT
Basketball	3	1	0	.750
Football	4	3	1	.563
Baseball	6	5	0	.545
Soccer	0	4	0	.000
Totals	13	13	1	.500

Future



BERLANDA, MARIO L., JR.
Age: 19 mos.
Mr. and Mrs. Mario L. Berlanda



BRANDAU, ROY WILLIAM, II
Age: Born Sept. 28, 1916
Roy and Clio Brandau



DEVOE, LOUISE L.
Age: 8 mos.
Mr. and Mrs. Edward T. Devoe



HESS, WILLIAM RICHARD
Age: 8 mos.
Richard C. and Virginia Hess



HORVATH, WILLIAM, JR.
Age: 9 mos.
William and Betty Horvath



JURASIK, TED
Age: 8 mos.
Ted and Nan Jurasik

Presidents



LAMPMAN, BARBARA JEAN
Age: 13 mos.
Alfred and Mary Lampman



LLEWELLYN, JOHN MORGAN
Age: Born Sept. 30, 1916
Robert and Eve Llewellyn



RICKMERS, LAURA MINNIE
Age: 9 mos.
Mr. and Mrs. Albert Rickmers



SMITH, JUDITH ANN
Age: Born Aug. 9, 1946
James E. and Jean Lantz Smith



URICH, JOHN E. AND RENE
Ages: 3 yrs. 8 mos., and 5 mos.
Mr. and Mrs. John E. Urich



ZERBY, CRAIG RICHARD
Age: 2 yrs. 1 mo. (present age)
Mr. and Mrs. John Richard Zerby

HIGHLIGHTS



JANUARY THAW



COLLEGE DANCE BAND



In Memory

“Shall victory exult, or in death be laid low
With his back to the field and his feet to the foe,
And leaving in Battle no blot on his name
Look proudly to heaven from the deathbed of fame.”

THOMAS CAMPBELL

KENNETH MORSE ALLEN

JOHN L. ATKINSON

LAMAR K. BLASS

LEONARD M. BOWERS

JOHN R. CARR

JOSEPH J. EVANCHO

JOHN HANCOCK

JAMES HARMAN

EARL J. HARRIS

LEO J. HOFFMAN, JR.

JOHN L. HOWER

WOODROW W. HUMMEL

DONALD JENKINS

WALTER J. KANIA

CLYDE C. KITCH

ALLEN C. MCCRACKEN

PAUL J. MCHALE

THOMAS W. REGAN

WALTER H. REED

CYRIL J. ROWLAND

ALBERT E. RUDY

MARY F. SCHUYLER

MICHAEL SOBACK

VICTOR R. TURINI

CHALMERS G. WENRICH

ANTHONY C. YENALAVAGE

SENIORS

Join Your Alumni Association

And Keep Your Membership Active Through the Years



Our Object: "To Keep the Door of Opportunity Open
for Worthy American Youth."

Our Slogan: "Every Graduate of Bloomsburg an Active
Member of the Alumni Association."

For the payment of the annual dues of \$1.00 you will be
entitled to a year's subscription to the

ALUMNI QUARTERLY

This magazine, which appears four times a year, will
keep you informed of the activities of your classmates, and
the events happening on the campus.



All dues should be sent to:

DR. E. H. NELSON

Business Manager "Quarterly"

STATE TEACHERS COLLEGE

BLOOMSBURG, PA.

A Complete Cleaning Service

CITY CLEANERS & DYERS

"The City's Best"

JOHN LYDON, B.S.T.C. Representative

•

15 Stores to Serve You in the
Following Penna. Cities

BLOOMSBURG

WILKES-BARRE

PITTSTON

PLYMOUTH

TAYLOR

DANVILLE

SHAMOKIN

MT. CARMEL

SELINGSGROVE

NANTICOKE

CENTRALIA

•

Plant and General Office: BERWICK, PA.

Compliments of

BLOOMSBURG MILLS, INC.

BLOOMSBURG, PA.

Compliments of

SNYDER'S DAIRY

DANVILLE

BLOOMSBURG

HAZLETON

Meet your Friends

at

PHILLIP'S BARBECUE

Compliments of

**LETTERMAN'S
BAKERY INC.**

BLOOMSBURG, PA.

Compliments of

**Milco Undergarment
Company, Inc.**

•

BLOOMSBURG, PA.

Compliments of
**Martha Washington
Hotel**

2. West Main Street
BLOOMSBURG, PA.

Congratulations, Graduates

**F. W. WOOLWORTH
COMPANY**

BLOOMSBURG, PENNA.

LOWS'

Household Appliances

Bottled Gas

Corner Main and Iron Streets

BLOOMSBURG 1027

Compliments of
**J. S. RAUB
SHOE STORE**

24 East Main Street
BLOOMSBURG

Compliments of
J. C. PENNEY CO.

BLOOMSBURG, PA.

F. P. PURSEL
Department Store



Quality for 54 Years

For REFRESHMENTS AND EATS

Don't Forget

TEXAS LUNCH

142 East Main Street

SNEIDMAN'S

WATCHES — RINGS

Special Jewelry for Schools
and Colleges

An Old Tradition

"Meet Your Friends at the

H & C"

Our Motto Will Always
Be — To Serve You and
— to Please

Hollingshead & Christian

BLOOMSBURG CANDY CO.

Distributors

CANDY — SALTED NUTS
NOVELTIES
FOUNTAIN SUPPLIES

Phone 1186

329 Iron St. BLOOMSBURG

Compliments of

ROCK'S RESTAURANT

Corner East and Fifth Streets

BLOOMSBURG, PA.

**THE NEIGHBORLY
CAPITOL
THEATER**



*A Friendly
Comerford Theater*



GEORGE WELCH, *Manager*

Compliments of

Hoover's Furniture Co.

"The Store on the Square"

Corner Main and Market Streets

BLOOMSBURG, PA.

Phone 577

RACUSIN'S

EXCLUSIVE *but*

not EXPENSIVE

JOHNSON'S

Jewelry and Gift Shop

GIFTS *for All Occasions*

40 West Main Street

BLOOMSBURG, PA.

Compliments of

J. W. BURNETT & CO.

Dealer in FURNITURE

495 West Main Street

BLOOMSBURG, PA.

Phone 1179

NEWEST STYLES—
FIRST

PRICE RIGHT—
ALWAYS

Arcus Women's Shop

50 West Main Street

BLOOMSBURG, PA.

Compliments of

J. J. NEWBERRY CO.

BLOOMSBURG, PA.

**THE
Berwick Store Co.**

Phone 510

BERWICK, PA.

**Real French Cleaners,
Inc.**

It's Cleaner

It's Brighter

It's French Cleaned

5 W. Main St. BLOOMSBURG, PA.

Phone 1582

Compliments of

**JONES
KARMELKORN
SHOP**



SERVICE PRINTERY

DANVILLE, PA.

W. S. SAAB GARAGE

MILLVILLE, PA.

Official AAA Service

Phone

Day 2951 Night 2652

Compliments of

CREASY AND WELLS, INC.

LUMBER MERCHANTS

BLOOMSBURG, PA.

PHILLIPS

Studio of Photography

PORTRAITS — COMMERCIAL

218 East Street

BLOOMSBURG, PA.

Phone 1236

Compliments of



WISE POTATO CHIP CO.

Best Wishes to the
Class of 1947

SHARPING, INC.

QUALITY FOOTWEAR

BLOOMSBURG, PA.

H. B. SHARPLESS, ESTATE

49 East Main

BLOOMSBURG, PENNA.

Hess Smoke Shop

and BILLIARD PARLOR

BLOOMSBURG, PA.

7 Tables

JENNIE F. HESS, *Prop.*

Bloomsburg Sporting Center

Compliments of

HOTEL MAGEE

BLOOMSBURG, PA.

CONGRATULATIONS TO THE
GRADUATE

Stop at REA & DERICK

When in Town



REA & DERICK, INC.

Compliments of

W. T. GRANT

COMPANY

BLOOMSBURG, PENNA.

GENSEMER'S MEATS

Knapp Avenue

BLOOMSBURG, PA.

Phone 887

Economy Stores Co.

"Furniture for Less"

One of Bloomsburg's Best Stores

MOYER BROS., INC.

BLOOMSBURG'S
LEADING PRESCRIPTION
DRUG STORE

Your Prescription Druggists
Since 1868

SUCCESS

and

HAPPINESS

to the

Class of 1947



DOBYNS

Portraits by Photography

THE DIXIE SHOPS

Headquarters for
Teen Age Dresses

Bloomsburg's
Fashion Corner

FEST'S

LUNCHES

•
BLOOMSBURG
and
CATAWISSA

RITTERS'

Everything for School
and Office

•
Main Street BLOOMSBURG, PA.

BART PURSEL

Bloomsburg's Leading Clothing Store

PRICES TO FIT THE PURSE

- Anything for Men
- New Boys' Department
- Service Uniforms

The Town's Leading Dry Cleaner

Compliments of

B. P. O. ELKS 436

BLOOMSBURG, PENNSYLVANIA

FRED R. HIPPENSTEEL

The BEST
in
MEN'S FURNISHINGS
BLOOMSBURG, PA.

Housenick Motor Co.



Sales and Service

Main and East Sts. BLOOMSBURG, PA.

Remember

HARLEY'S

•

The Barber Shop

AT EAST and MAIN

ASH & NAUNAS

**HARRINGTON'S
ICE CREAM**

"One of the better things in life."

Compliments of

Mackay

HOME DECORATORS
BLOOMSBURG, PA.

**Miller Office Supply and
Equipment Co.**

9 East Main Street
BLOOMSBURG, PENNSYLVANIA

•

Office & School Supplies
Royal Typewriters

LONSDALE

*The
Little Smart Shop*

•

MILLVILLE, PENNA.

Engle's Dairy Lunch

ELLIS R. AUTEN, Prop.

Platter Lunches

Polar-Wave Ice Cream — Sandwiches

Fountain Service — Delicatessen

Open daily from 6 A. M.-1:00 A. M.

134 E. Main BLOOMSBURG—9173

Meet Your Friends

at

**RUSSELL'S
Ice Cream Parlor**

144 East Main Street

WIEDENMAN & CONNER

Frigidaire Dealers

Market Square

BLOOMSBURG, PENNA.

Compliments of

Sears, Roebuck and Co.

Main Street

BLOOMSBURG, PENNSYLVANIA

REFRIGERATORS

RANGES

**LAZARUS
ELECTRIC CENTRE**

106-108 W. Main St.
BLOOMSBURG, PA.

H. W. VILLY, Mgr.

Phone 1449

Radios

Washers

Best Wishes to the Class of '47
from the makers of
VAUGHN'S DAINTY BREAD

Compliments of
CHARLES C. HUMMEL
Registered Professional Engineer

Plans, Supervision,
Inspection and Building
Reports

Box 64

ESPY, PENNA.

When It's a

MARIETTA

It's a

First-Edition Fashion

AN INVITATION

DEAR BLOOMSBURG GRADUATE:

Congratulations on your graduation from the Bloomsburg State Teachers College! Perhaps you are entering the teaching profession, perhaps the field of business. In either case, the publishers of Gregg Shorthand, the most widely used shorthand system in the world, and of several hundred texts devoted to a wide range of business subjects, are ready to help you achieve success in your chosen career.

You are invited to write our nearest office for information about our publications and services. If you are entering the teaching profession, you are welcome to the teachers' aids—keys, handbooks, courses of study, and so on—that accompany the Gregg texts used in your classes. Our staff of subject-matter specialists and our field representatives will be glad to assist you with your teaching problems. Simply for the asking, it will be a pleasure to recommend and submit for your consideration Gregg textbooks and supplementary materials that meet your particular needs.

Let us help you succeed in your chosen career.

THE GREGG PUBLISHING COMPANY

New York Chicago San Francisco Boston Dallas Toronto London

FOR THE FIRST TIME ON ANY TYPEWRITER



Keyboard Margin Control*

ANOTHER REMINGTON RAND FIRST

"Flick the Key . . . Set the Margin!"

*Other Firsts
that Appeared First
On America's
First Typewriter*



FIRST—in 1873—to manufacture a practical typewriter.



Personal Touch, instantly adjustable to your own typing touch for smoother typing.



All Plastic Keys, ring-free and finger-fitted for your comfort.



Key Trip, a flick of the finger instantly releases keys that are jammed through a mis-stroke.



Longer Writing Line gives up to a full extra inch of typing width on all carriage sizes.



Unit Construction makes cleaning easier, assures longer life.



Silent, Lighter Carriage Return, roller-bearing mounted, makes typing easier, faster.

Keyboard Margin Control has taken the typing world by storm . . . as evidenced by the spontaneous acceptance of and demand for the New **KMC*** Remington typewriter since its announcement less than six months ago! It is easy to see why typists—and executives—appreciate the new simplicity, the new ease of margin setting—*on the keyboard!* With **KMC** it is only necessary to position the carriage, flick the **KMC** keys to the right and left of the keyboard and margins are set instantly . . . exactly where they are wanted. With such other Remington Rand triumphs as **Personal Touch**, **Smooth**, **Easy Action**, **Key Trip** and many other exclusive features, **Keyboard Margin Control** makes the New Remington a superb typewriter . . . one typists will use with pleasure . . . to turn out letters any executive will be proud to sign. See this new **KMC** Remington.

Remington Rand

THE FIRST NAME IN TYPEWRITERS

Makers also of world-renowned Remington Rand Portable Typewriters

*KMC and Keyboard Margin Control Trademark. Copyright 1946 by Remington Rand Inc.



Americans want!
American Rugs!

Stock and show the
rugs and carpets of

the

MAGEE

CARPET COMPANY

-- they're

**Loomed by
American Labor**

**to
BEAUTIFY
AMERICAN
HOMES**

MAGEE CARPET COMPANY

BLOOMSBURG, PA.

P r i n t i n g

We do a variety of Commercial
Printing . . . including Catalogs,
College and School Year Books.
Consult Us before placing your
next order for Printing.

Your

O B I T E R

Was Designed, Engraved,
Printed and Bound in our
College Annual Department

g r i t P u b l i s h i n g C o .
WILLIAMSPORT, PENNA.

**Publishers
Printers
Designers
Engravers**

AUTOGRAPHS

