

Obiter

Nineteen Hundred Forty-Six









OBITER

Second "All College," Yearbook of the Bloomsburg State Teachers College

Published by the

SENIOR CLASS



VOLUME XXX

NINETEEN HUNDRED AND FORTY-SIX

DEDICATION



DOCTOR KIMBER KUSTER

We the Class of 1946 dedicate this, the Thirtieth OBITER and Second All College Year Book to:

DR. KIMBER KUSTER

Soldier, Scholar, Teacher, Friend

BECAUSE—his personal experiences in another war fitted him so well to guide us in these troubled years.

BECAUSE—his teaching and personality early challenged us with the dignity of college work.

AND BECAUSE—of his deep and genuine interest in all we said and did.



FOREWORD

Education is the hope for world peace. It is our privilege as teachers to guide the thinking of the generation, and thus insure this blessing to humanity.

This book, symbolic of our college days aspires to carry the message of the school into places where we are called to serve.

CONTENTS

BOOK I

Our College



BOOK II

Our Classes



BOOK III

Our Organizations



BOOK IV

Our Athletics



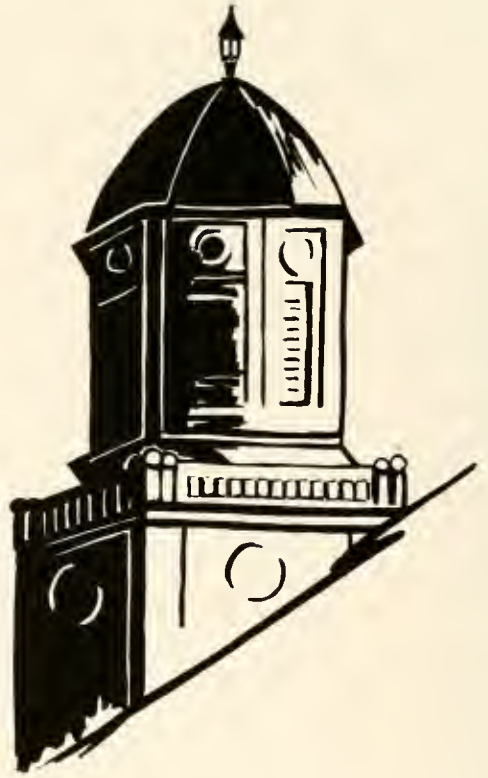

BOOK I

Our College





CARVER HALL

We come by a broad and shaded street to the Fountain. Beyond, the college looks down with the morning sun over the town from which it takes its name to a distant river and a dark rampart of hills.

We mount the steps to Carver Hall, oldest of college buildings that holds the memories of music, of drama and commencements.



WALLER HALL

Beyond the lions, across the broad and sloping lawn is Waller Hall, dormitory home of girls, the dining hall and the office "nerve center," of the school.

NOETLING HALL

To the left of the lawn before Waller Hall, we find Noetling Hall with its classrooms, the library and the haunt of day room girls.





SCIENCE HALL

Had we turned left at Carver Hall and passed through the Pinery we would have come across another broad lawn to Science Hall and back of that a grove of stately oaks that screens the green house and service buildings.



NORTH HALL

We climb higher and cross the driveway beyond which are tennis courts and North Hall, dormitory home of men.

NAVY HALL AND BENJAMIN FRANKLIN TRAINING SCHOOL



Then on to Navy Hall, to Benjamin Franklin Training School,
one of our professional centers.

CENTENNIAL GYMNASIUM

Then the hilltop with its broad playing field and the magnificent Centennial Gymnasium with its beautiful blue pool, its playing courts and classrooms.

The last bits of the setting sun rest lightly upon the hill while below the shadows gather under the trees and among the college buildings.



Facts On Campus

DID YOU KNOW THAT:

Figures of eagles formerly stood in the place now occupied by the lions. The lions were in the space above, where the lights now stand. Several workmen complained that it did not seem proper that the English lion should stand above the American eagles. This raised quite a controversy, so the eagles and the lions changed places. In time, the broad wings of the eagles were broken off, and the eagles were replaced by the lights.

A fountain, given as a class memorial, once stood on the lawn of front campus. A lovely garden in front of the fountain, with flowers planted to form the letters B. S. N. S., was a distinctive feature of the campus.

The first athletic field is now the site of Science Hall. A portion of the second field can be seen by Navy Hall. Mt. Olympus is our third athletic field.

The first manual training room was situated in what we now call the dining room "wing."

That white building known as the isolation hospital was originally an ice house, in which ice cut from the river was stored. It was then enlarged, and called the "pest house", for treatment of persons having contagious diseases.

The queerly-shaped hump in the back of North Hall was the first water reservoir on the campus. During the days when B. S. T. C. was a Literary Institute, it served as storage space for water which flowed down from the hills. It was then used as a storage place for potatoes.

A fire in 1875 destroyed the dormitory building which was replaced by the present Waller Hall. There was also a serious fire in North Hall in 1904. The latter building at that time housed the college laundry, the music department, and the chemistry laboratory.

The Home Economics Department was located in the place now occupied by the Social Rooms and kitchen of Science Hall.

The fourth face of the Carver Hall clock is much higher than the others. It was placed at that height so that persons in the dormitory could see it.

Facts On Campus

The first training school was a small, one-story building and stood where the Memorial Pinery is now.

Following the Spanish-American War, many Cuban students enrolled at Bloomsburg. One of these persons, Dr. Jose Osuna, later became the head of the University of Puerto Rico.

A member of the first graduating class of this institution was head of it for twenty-seven years—Dr. Waller.

Mr. Noetling, who was head of the department of pedagogy, was a writer and the author of a book on education at a time when such works were rare.

A dean of women was once dismissed because of her ardent belief in spiritualism.

EILEEN FALVEY.



Alma Mater

If hurrying years have dim'd past
Or busy life made you deplore
The joyous days of youth, let's cast
Amid the scenes which we shall greet,
Let's live again with youth now here
They play our games, our classes meet;
"Youth must be served," give them a cheer.

Once more I climbed the hill
To see those ivy'd walls
That welcomed me, and still
Fond mem'ry to me calls
The forms, the voices of the past.
Here at "Old Bloomsburg," dear to all
Whose pleasant lot was cast
Amidst her friendly halls, recall
The days of youth, the happy past
And feel the thrill of present days
For here the friendly spirit stays.

WILLIAM BOYD SUTLIFF.



HARVEY A. ANDRUSS
President

GREETINGS TO SENIORS OF 1946:

Peace is here.

Pearl Harbor is a date in recent history.

Since war is made in the minds of men, it is there that the defenses of peace must be constructed. The teacher has a grave responsibility, since liberty is not only our heritage, but a conquest for each generation.

May the Spirit of Bloomsburg continue through you to construct defenses of peace in the minds of men.

Harvey A. Andrus

President.

TO THE MEMBERS OF THE CLASS OF 1946:

In the past four years you have witnessed through the mechanical inventions of our men of science the greatest changes ever experienced in the history of mankind. Dynamic and terrifying forces have been released. Distance has been dwarfed. Unknown and far away places have become but a few hours apart. Yet with all these technological developments, men are still but babbling strangers, distrustful of each other and spiritually far apart. Thus we have a new frontier in the education and an exciting challenge for you of the Class of 1946.

As you go forth to work as teachers, we hope that what you have learned here at Bloomsburg will be of immeasurable value to you in preparing the younger generations to utilize the new discoveries of science for the common good of man. The peoples of this dwarfed world must learn to dwell together in peace and comfort. This truly is a great challenge and worthy of your best efforts.

Sincerely yours,

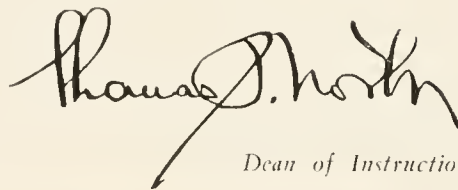
A handwritten signature in cursive script that reads "Thomas P. North". The signature is written in dark ink and is positioned above the printed name.

Dean of Instruction



THOMAS P. NORTH
Dean of Instruction



MARGUERITE KEHR
Dean of Women

TO THE CLASS OF 1946:

You have had the unusual experience of going through college in time of war and now you are the first class to graduate into a post-war world. Your work as teachers in such a world will demand knowledge, human understanding and a strong, adventurous spirit. We hope and believe that you have what it will take. Best wishes for your success and happiness.

Sincerely yours,

MARGUERITE KEHR,
Dean of Women

THE DEANS

TO THE MEMBERS OF THE SENIOR CLASS
OF 1946:

As our college campus returns to normalcy and as familiar faces rejoin their college classmates, it is extremely pleasant to have the opportunity of extending a warm word of greeting to you. To those who leave us this year, good luck and best wishes. Remember that those of us who remain at Bloomsburg will be glad to see you whenever you can find it possible to return to the scenes of your undergraduate days.

JOHN C. KOCH,
Dean of Men



JOHN C. KOCH
Dean of Men



Left to Right—Miss Hazen, Mr. Fisker, Mr. Forney, Mr. Bailer, Dr. Kehr

Education

Because education is the hope for world peace, college students need expanding cultural background and basic attitudes. To gain these, courses are offered in orientation, guidance, psychology, philosophy and teaching techniques. The education department has directed all practice teaching. They have presented actual school situations so that seniors might gain self-confidence and the ability to teach.

In order to help students leaving Bloomsburg there is a placement service administered by Mr. Joseph R. Bailer. It is through this service that graduates find their place in the profession.



Left to Right—Mr. Gehrig, Mr. Forney, Mr. Rygiel.

Business Education

More than ever before, the business world needs trained leadership. Bloomsburg specializes in business training. A student who completes his work in business education has been trained in the following subjects:

Bookkeeping and Accounting	Commercial and Economic
Business English	Geography
Commercial Law	Commercial Mathematics
Business Writing	Junior Business Training
Economics	Office Practice
Shorthand	Typewriting
Salesmanship	

The high schools of the surrounding communities, Berwick, Bloomsburg, Danville, and Williamsport have co-operated with the business education department to give the students a chance for practical application of their subject matter and theory courses. The Bloomsburg graduates have an enviable record in their profession.



Left to Right Miss Mettler, Miss McCammon, Mr. Buchhiet

Health Education

During the recent wartime years college students have become increasingly conscious of the importance of health. The Health Education Department gives students opportunity to train themselves so they might further the health of the community in which they teach.

During the war years the physical education directors trained Navy men. With reconversion to peace time activities intercollegiate sports are being stressed as well as a physical education program in the training school.

Working with the physical education directors is the resident nurse, Miss Beatrice Mettler. In addition to her duties as nurse Miss Mettler conducts classes in hygiene.



Seated, Left to Right—Miss Johnston, Miss Mason, Miss Gilmore,
Standing—Mr. Fenstermaker, Mr. Bailer, Mr. Wilson.

Language

Language is one of the strongest tools of the teacher. The language department is under the direction of Samuel L. Wilson. In this department training is given in French and Spanish as well as the subjects offered in English. English courses offered are: English Composition, English and American Literature, Advanced Composition, Children's Literature, Journalism, Shakespeare, Short Story, Teaching of English and Handwriting and Library Science.

The speech work of this department is conducted by Miss Alice Johnston. Courses offered in speech work are: Fundamentals of Speech, Phonetics, Speech Correction and Speech Clinic, Voice and Diction, Play Production.



Miss Ranson, Dr. Kuster, Mr. Wagner, Mr. Shortess

Science and Mathematics

College students are entering a new and more scientific era which requires alert and accurate minds. The science and mathematics departments have given excellent training and preparation for work in the future.

Courses offered in these two fields are: Physics, Chemistry, Algebra, Geometry, Trigonometry, Calculus, Botany, Zoology, Physical Science, Entomology, and Biological Science.

These two departments trained Navy men for the war program. The Science Department conducted courses for student nurses in co-operation with the Bloomsburg Hospital.

The Science and Mathematics Departments have made vital contributions to the students preparing for the difficult days ahead.



Miss Rich, Mr. Reams, Dr. Maupin, Dr. Russel.

Social Studies and Geography

These two subjects are so directly related that they go hand and hand to form almost the same field for specialization on the part of Secondary students.

They furnish a rich background of the world, its places and people together with the record of the past which makes us intelligent interpreters of the happenings of the present here or abroad.

Social Studies which usually includes Geography are required in all public schools therefore the Elementary, Business Education and Secondary Departments include the work of these broad fields.



Seated—Miss Woolworth, Miss Moore, Miss Hazen, Miss VanSoyoc.
Standing—Mrs. Scott, Miss Barnes, Miss Major, Mrs. Baker.

Training School

The Benjamin Franklin School located on the campus is the vital laboratory of the Teachers College. Here are found special education classes, a kindergarten and the first six grades of public school all housed in a thoroughly modern building.

Elementary students do their practice teaching in this building under the direction of a strong staff of training teachers. Miss Edna J. Hazen is Director of Elementary Education. She is assisted by:

- Miss Elma Major, Special Class
- Miss Grace Woolworth, Kindergarten
- Mrs. Lucille Baker, Grade I
- Miss Iva Mae Van Scoyoc, Grade II
- Miss Harriet Moore, Grade III
- Mrs. Anna Garrison Scott, Grades IV and V
- Miss Edna J. Barnes, Grades V and VI



Mr. George J. Keller

Art

Art is recognized as another means of expression and it must be understood and utilized if one is to teach well and effectively.

Students in both Elementary and Secondary curricula are required to take course in both art and art appreciation. In the Elementary field there are additional course in the fundamental principles of art as applied in everyday living.

Prof. George M. Keller includes in his courses challenging opportunities for students to work in drawing, lettering, poster making and creative art. All work has a sharp bent toward the utilization of art in the understanding of living, such as home planning and decoration.



Music

Music is the universal language. It is an excellent medium for understanding countries that seem far away and foreign.

Miss Harriet Moore has presented a course in Music Appreciation to every Elementary and Secondary student. This course acts as a basis for building further understandings in the field of music.

The Elementary people get additional training in teaching music, sight reading and conducting. In these courses music of other lands as well as American music is studied and discussed. As a result, music training becomes a practical as well as a cultural subject.



Miss Moore



Miss Gilmore

Library

The library is the crossroad and heart of the school. Here at some time or another come all students to the common source of materials and books.

Miss Dorothy E. Gilmore is acting librarian while Miss Pearl Mason is on leave of absence. Miss Gilmore has the responsibility and care of this important division of the school at the present time.



Business Manager and Superintendent of Grounds and Buildings

All financial transactions of the college pass through the efficiently operated business office where Mr. C. M. Hausknecht presides. He has handled these delicate and important matters over a period of years, and is well fitted to cope with them.

The beautiful campus and the wealth of buildings and equipment are the responsibility of Mr. N. T. Englehart. He supervises the care and maintenance of the school property in such a way that the beauty and utility of the college is preserved. In addition, Mr. Englehart does many things for the student body directly, like cooperating in the planning of dances and other school social functions.



Mr. C. M. Hausknecht, Mr. N. T. Englehart.



Seated, Left to Right—Mrs. Horne, Mrs. Knight, Miss Kuster.
 Standing—Miss Holter, Miss Wilson, Miss Fenstermaker, Miss Eyerly, Miss May, Miss Clossen.

Office Personnel

Much of the efficiency of the college is due to the constant efforts of the office personnel. Students come in contact with them frequently during their college days and are grateful for the help they have received from these people.

The members of the office personnel of the college are:

MRS. ANNA M. KNIGHT	<i>Secretary to the President</i>
MRS. GETRUDE ANDREWS HORNE	<i>Registrar</i>
MISS PAULINA VEE CLOSSEN	<i>Stenographer in the Dean of Instruction's Office</i>
MISS MARY LOU FENSTEMAKER	<i>Secretary to the Dean of Instruction</i>
MISS ETHEL WILSON	<i>Secretary to the Business Manager</i>
MISS AULA HOLTER	<i>Bookkeeper in the Business Office</i>
MISS BETTY KUSTER	<i>Secretary to the Director of Elementary Education and Secretary to the Director of Secondary Education</i>
MISS MARY LOUISE MAY	<i>Secretary to the Dietician</i>
MISS BEATRICE EYERLY	<i>Clerk of the Community Store</i>
MISS BEATICE GILLESPIE	<i>Secretary to the Dean of Men</i>



Why I Teach

Because I would be young in soul and mind
Though years must pass and age my life constrain,
And I have found no way to lag behind
The fleeting years, save by the magic chain
That binds me, youthful, to the youth I love,
I teach.

Because I would be wise and wisdom find
From millions gone before whose torch I pass,
Still burning bright to light the paths that wind
So steep and rugged, for each lad and lass
Slow-climbing to the unrevealed above,
I teach.

Because in passing on the living flame
That ever brighter burns the ages through,
I have done a service that is worth the name
Can I but say, "The flame of knowledge grew
A little brighter in the hands I taught,"
I teach.

Because I know that when life's end I reach
And thence pass through the gate so wide and deep
To what I do not know, save that men TEACH,
That the remembrance of me men will keep
Is what I've done; and What I have is naught,
I teach.

WOODWARD.



BOOK II

Our Classes

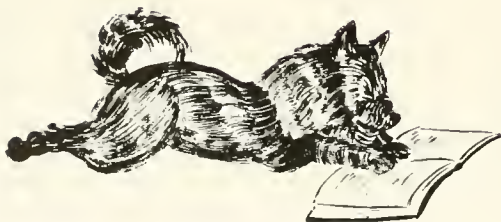

FACULTY ADVISERS



MR. BAILER



DR. MAUPIN



DR. KUSTER



DR. NELSON



MISS McCAMMON

The Class of 1946 is sincerely grateful for the help of six faculty members who have served as advisers throughout four years of college.

MR. BAILER

MR. WAGNER

MR. FENSTEMAKER

MISS McCAMMON

DR. NELSON

DR. KUSTER

It is unusual for a Class to have six faculty advisers, but this is an unusual class in that there are students graduating who began three years ago and some who began four years ago.

These six people have been a steadying influence during the turbulent time the Class of 1946 was in college.

We thank them for their inspiration and careful guidance.



MR. WALTER S. RYGIEL

Senior Commencement Week Adviser

Mr. Walter S. Rygiel, a member of the Business Education Department, has capably served as chairman of the Senior Commencement Week Activities for several years. He assists the faculty class adviser in the various senior class activities which take place during the year.

Some of the special activities which come under his guidance are: Senior Banquet and Ball, Ivy Day ceremonies, Baccalaureate and Commencement ceremony etiquette, procedures and other details.

The Class of 1946 takes this means of expressing its sincere appreciation to Mr. Rygiel for his untiring efforts in making the Commencement Week Activities, events which will long be remembered and cherished.



Left to Right G. Gabuzda, E. Falvey, J. Hmelucky, L. Seybert, K. Hess

Senior Class

The Class of 1946 is quite a mixture. Some of the members are regular four-year students, but the majority were on the accelerated program, completing four years' work in three years' time. We also have among us a few returned veterans, whom we are proud to have. Although most of our college activities have been limited by war-time conditions, we have had at least a glimpse of peace-time college life during our last year.

The seniors have carried on the college canteen to finance the *OBITER*, and we express our gratitude to all the members of the college community who have helped us in so many ways.



DONALD BLACKBURN

Wanamie, Pennsylvania

Secondary

Day Men's Association 1, 2, 3; North Hall Association 4; Phi Sigma Pi; Dramatic Club 1; Basketball J. V. 1, 2, Varsity 4; Baseball J. V. 2, Varsity 4.

Athletic . . . jolly . . . enjoys life . . . lots of pep.

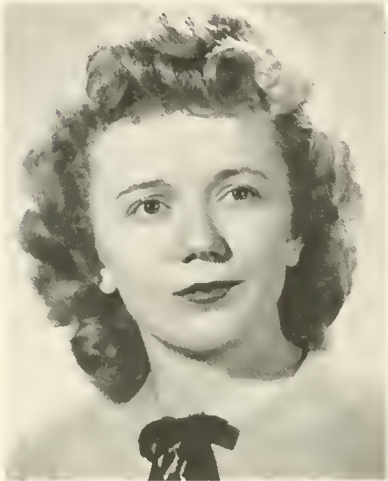

DORA V. BROWN

York, Pennsylvania

Elementary

Waller Hall Association 2, 3, 4; Waller Hall Governing Board 4; Dramatic Club 2, 3, Treasurer 3; Women's Chorus 4; "B" Club 3, 4; Community Government Association 3; *Maroon and Gold* 2; Future Teachers of America 4; Customs Committee 3; Senior Ball, Orchestra Committee 4.

Nonchalant . . . witty . . . optimistic . . . attractive blonde.



ANNA-BARBARA B. BUCINELL

Forest City, Pennsylvania

Business

Waller Hall Association 1, 2, 3, 4; Business Education Club 1, 2; Pi Omega Pi Fraternity 3, 4, Treasurer 4; Kappa Delta Pi 4; Columban Club 1, 2, 3, 4; Future Teachers of America 4; *OBITUARY* Staff Business Manager and Treasurer 4; Senior Ball, Publicity Committee.

Conscientious . . . hard-worker . . . good student . . . business-minded . . . "Babs."





REED BUCKINGHAM

York, Pennsylvania

Secondary

Social Usage Club 1, 2, 3, 4; Bloomsburg Players 1, 2; Community Government Association 4; Junior Class President 4.

Debonnaire . . . neat . . . "Casanova" . . . smooth dancer.



ROSE MARIE CERCHIARO

Nesquehoning, Pennsylvania

Business

Waller Hall Association 1, 2, 3, 4; Waller Hall Governing Board 2, 4; Treasurer, Freshman Class; President, Sophomore Class 2; "B" Club 3, 4; Community Government Association Member 2; Assistant Fire Chief 3, 4; Program Chairman for Homecoming Dance 2; Customs Committee 3; Freshman Councilor 4; Dramatic Club 1, 2; Business Education Club 1, 2, 4; Social Service Club 1, 2; Co-Editor of OBITER 4; *Maroon and Gold* 1, 2; Future Teachers of America; President of Business Department 4.

Cheerful . . . friendly . . . sweet . . . petite . . . brunette . . . winsome smile.



ATHAMANTIA D. COMUNTZIS

Bloomsburg, Pennsylvania

Secondary

Day Women's Association 1, 2, 3, 4, Secretary 3; Women's Chorus 1, 2, 3; *Maroon and Gold*, Reporter 1, Editorial Board 2, Editor 3, 4; *Handbook*, Assistant 2, Editor 3; Kappa Delta 3, 4, Recording Secretary 4; Community Government Association, Treasurer 3; Senior Ball, Decoration Committee 4.

Capable . . . diligent . . . trustworthy . . . personality and spirit.





MARIAN JEAN CREVELING

Bloomsburg, Pennsylvania

Elementary

Day Women's Association 1, 2, 3, 4; Women's Chorus 1, 2, 3, 4; Speech Club 1; Student Christian Association 4; Elementary Education Club 4; Future Teachers of America 4; Social Service Club 3.

Musical . . . conscientious . . . neat . . . talented in her profession.



MARTHA C. DONAHUE

Pittsburgh, Pennsylvania

Business

Waller Hall Association 1, 2, 3, 4; Freshman Counselor 4; Freshman Customs Committee 2, 3; Business Education Club 1, 2, 3, 4; "B" Club 2, 3, 4; Cheerleader 3; Women's Chorus 1; Booster Committee 3, 4; Future Teachers of America, Vice President of Business Group; Social Service Club, Vice President 3; OBITER Staff, Editorial Chairman 4.

Sincere . . . well-liked . . . versatile . . . a pretty Irish Colleen . . . "Marty."



EILEEN L. FALVEY

Berwick, Pennsylvania

Business

Waller Hall Association 1, 2, 3, 4, Social Chairman 2, Treasurer 3, Vice President 4; Business Education Club 1, 2, 3, 4, Secretary 2, Program Chairman 3, Historian 4; Bloomsburg Players 1, 2; Art Committee 1; Community Government Association, Social Committee 2; Social Room Committee 3; Pi Omega Pi 2, 3, 4, Historian 3, Vice President 4; Kappa Delta Pi 3, 4, President 4; Women's Chorus 1, 2, 3; Junior Class President; College Council 3, Secretary 4; Senior Class Vice President; OBITER Editorial Staff 4; Canteen Treasurer 4; Columban Club 1, 2, 3; Future Teachers of America, Combined Group President 4.

Efficiency plus . . . punctual . . . an executive . . . keen sense of humor.





LORRAINE G. FICHTER

Hazleton, Pennsylvania

Secondary

Waller Hall Association 1, 2, 3, 4; "B" Club 2, 3, 4; Dramatic Club 1, 2, 3; Social Service Club 2, 3; Columban Club 1, 2, 3; Senior Banquet Orchestra Committee; Future Teachers of America 4; House Committee 3, 4, Chairman 4; Hospitality Committee 4.

Friendly . . . active . . . generous . . . plenty of Irish wit.



BERNICE R. GABUZDA

Freeland, Pennsylvania

Secondary

Waller Hall Association 1, 2, 3, 4; Dramatic Club 1, 2, 3, 4; Women's Chorus 1, 2; Science Club 1, 2, 3; Secretary, Program Chairman; Kappa Delta Pi Fraternity 3, 4; Alpha Psi Omega Fraternity 3, 4, President 4; Future Teachers of America, Secondary Group President 4; Chairman of Senior Ball Committee; Social Committee 3, 4.

Sophisticated . . . reliable . . . quiet . . . dramatic . . . enthusiastic . . . "Beezy."



HENRY J. GATSKI

Bloomsburg, Pennsylvania

Secondary

J. V. Football 1; Varsity Football 4; Community Government Association 3, 4, President 4.

Dependable . . . serious . . . amiable . . . an executive.





ISABEL A. GEHMAN

Ephrata, Pennsylvania

Business

Waller Hall Association 1, 2, 3, 4; Waller Hall Governing Board 1, 2; Community Government Association 1; "B" Club 3, 4; Dramatic Club 1, 2, 3, 4; Women's Chorus 1, 2, 3, 4; Business Education Club 1, 2, 3, 4, Treasurer 3, President 4; Pi Omega Pi 3, 4, Historian 4; Kappa Delta Pi 4; Alpha Psi Omega 3, 4, Secretary 4; OBITER Staff 4; Future Teachers of America 4; Chairman of Social Room Committee 4; Hospitality Committee 4.

Efficient . . . pleasant . . . ambitious . . . ring on her finger . . . "Izzy."



LOLA E. GOOD

Wapwallopen, Pennsylvania

Secondary

Waller Hall Association 1, 2, 3, 4; House Committee 2, 3, 4, Chairman 4; Dramatic Club 1; "B" Club 2, 3, 4; Science Club 3; Future Teachers of America 4; Program Committee 4.

Loyal . . . tiny . . . friendly air . . . likes to tease.



LILLIAN V. GUI

Sheppton, Pennsylvania

Secondary

Waller Hall Association 1, 2, 3, 4; Women's Chorus 1, 2, 3; Columban Club 1, 2, 3; Future Teachers of America, Secretary-Treasurer of Secondary Group 4; General Chairman Senior Ball and Banquet; House Committee 1.

Poise . . . well-dressed . . . definitely dependable . . . straight "A" student . . . "Lil."





KATHLEEN A. HESS

Dalton, Pennsylvania

Secondary

Waller Hall Association 1, 2, 3, 4; Social Usage Club 1; Science Club 2, 3, Secretary 3; Governing Board 3; Kappa Delta Pi 3, 4, Treasurer 4; Senior Class Treasurer; Decorating Committee of the Senior Ball; Future Teachers of America.

Quiet . . . graceful . . . conscientious . . .
even disposition . . . "Kay."



JOHN J. HMELNICKY

Exeter, Pennsylvania

Secondary

Science Club 1, 2, 3, President 3; Varsity Basketball 3, 4, Captain 4; Senior Class President 4; North Hall Association 1, 2, 3, 4; Columban Club 1, 2, 3, 4; Community Government Association 4.

Light-hearted . . . athletic . . . willing worker . . . always has a cheering word.



STEPHEN M. HOTZ

Hudson, Pennsylvania

Elementary

Mixed Chorus 1, 2, 3; Science Club 1; Day Men's Association 1, 2, 3; North Hall Association 4; Future Teachers of America 4; Baseball 1, 2, 3, 4; Gym Committee 4; Elementary Club 4.

Cheerful, amiable, popular . . . our Van Johnson—mmm.



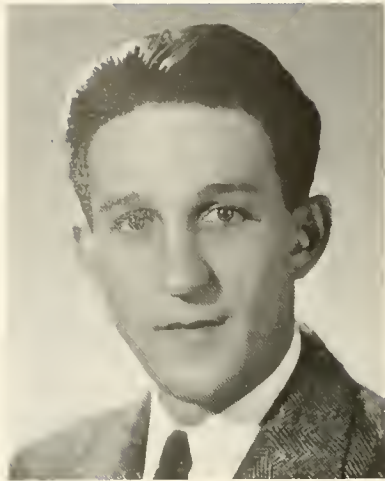

VINCENT F. HUSOVSKY

Swoyerville, Pennsylvania

Business

Business Education 1, 2, 3; *Maroon and Gold* 2; Football 3; Baseball 3, 4; Student Christian Association 1, 2; Future Teachers of America 4; Track 3.

Popular, nonchalant, generous . . . never a dull moment.



HAZEL E. KEELER

Espy, Pennsylvania

Secondary

Day Women's Association 1, 2, 3, 4; "B" Club 1, 2, 3; Dramatic Club 1, 2, 3; Future Teachers of America 4.

Neat, well-groomed, pretty locks . . . quiet . . . until you know her.



KARLISS L. KIGHT

Bloomsburg, Pennsylvania

Secondary

Women's Chorus 1, 2, 3; Bloomsburg Players 1, 2, 3, 4; Kappa Delta Pi 4; Alpha Psi Omega 4; Day Women's Association 1, 2, 3, 4; Community Government Awards Committee 1; Freshman Hop Program Chairman; Sophomore Cotillion Program Chairman; *Maroon and Gold* Reporter 1, 2, 4; Customs Committee 2; Homecoming Reception 2.

Dramatic, efficient, clever . . . bound for the stage.





ELTHEDA M. KLINGAMAN

Shumans, Pennsylvania

Secondary

Dramatic Club 1, 2; Science Club 3, 4; Treasurer of Science Club 3, 4; Day Room Association 2, 3; Waller Hall Association 4; Future Teachers of America 4; Senior Ball Decoration Committee.

Pleasantly amiable, talkative, master-mind, obliging and generous.



DOROTHY L. KOCHER

Espy, Pennsylvania

Elementary

"B" Club 2, 3, 4; Dramatic Club 1, 2, 3; Alpha Psi Omega 3, 4; Women's Chorus 1, 2, 3, 4; Day Women's Association 1, 2, 3, 4; Future Teachers of America 4; *Maroon and Gold* 4; Elementary Club 4.

Enthusiastic, engaged, sweet, even temperament.



MARIE L. KRUM

Bloomsburg, Pennsylvania

Elementary

Day Room Association 1, 2, 3, 4; Mixed Chorus 1, 2, 3; Student Christian Association 2, 3; Social Service Club 2; Senior Ball Program Committee; Future Teachers of America 4; Elementary Club 4.

A jester, thoughtful, obliging . . . lovely auburn locks.





KATHLEEN N. KURILLA

Atlas, Pennsylvania

Business

Dramatic Club 1, 2, 3, 4; Business Education Club 1, 2, 3, 4; Women's Chorus 1; Pi Omega Pi 3, 4; Kappa Delta Pi 4; Governing Board 1, 2, 3; Vice President 1, 2, Chairman of Freshman Counsellors 3; College Canteen Treasurer 3; Chairman of Senior Ball Refreshment Committee.

Hearty laugh, active jitterbug, sunny temperament.



JAMES L. LABARR

Wilkes-Barre, Pennsylvania

Secondary

Dramatic Club 1, 2, 3, 4; Phi Sigma Pi 2, 3, 4; Student Christian Association 4; Future Teachers of America 4; Day Men's Association 2, 3; North Hall Association 4; Gym Committee 4.

Conscientious, loquacious, serious . . . welcome addition to the campus.



MARY E. LONGO

Shepton, Pennsylvania

Business

Waller Hall 1, 2, 3, 4; Governing Board 4; Women's Chorus 1, 2, 3, 4; Business Education Club 1, 2, 3; Treasurer of Junior Class; Election Chairman of Community Government Association; Fire Chief 3; Future Teachers of America 4; Senior Ball Chairman of Publicity Committee; Advertising Chairman of OBITER.

Willing worker, unsuspecting, quiet . . . receives a daily letter.





RALPH A. MCCrackEN

Riverside, Pennsylvania

Secondary

Community Government Association 1, 4; Kappa Delta Pi 3, 4; Science Club 1, 2, 3, 4; *Maroon and Gold* 4; Day Men's Association 1, 2, 3, 4.

Intelligent, good dancer, dependable . . . my little girl.



ANNA PAPPAS

Danville, Pennsylvania

Elementary

Science Club 3; Social Service Club 3, 4; Photography Club 1; Day Women's Association 1, 2, 3, 4; Future Teachers of America 4.

Dark tresses, willing worker, resourceful . . . she's never without that car.

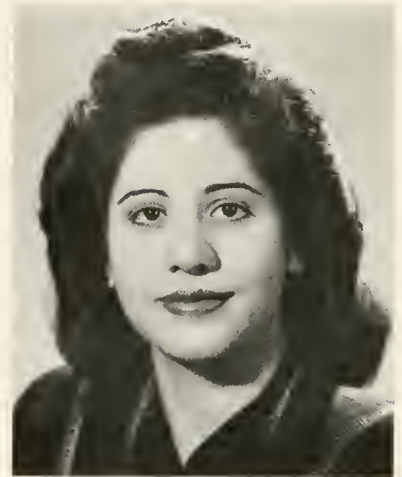

DONALD D. RABB

Benton, Pennsylvania

Secondary

Football 1, 2; Soccer 2; Track 1, 2; Baseball 2; Phi Sigma Pi 1, 2, 3; Kappa Delta Pi 3; Community Government Association 2.

Athletic, practical minded, friendly, daily commuter.





FRANCES L. SAUNDERS

Danville, Pennsylvania

Secondary

Dramatic Club 1, 2, 3; Science Club 1, 2, 3, 4; 'B' Club 2, 3, 4; Social Service Club 4; Day Women's Association 1, 2, 3, 4; Secretary Freshman Class; Future Teachers of America 4.

Attractive, tall, calm, a good sport.



MARY M. SCHROEDER

Easton, Pennsylvania

Business

Waller Hall Governing Board 1, President 4; Co-Chairman Fire Committee 2, Secretary 3; Community Government Association, Vice President 3; Pi Omega Pi, Vice President 3, President 4; Kappa Delta Pi 3, Vice President 4; Junior Class Secretary; Sophomore Class Vice President; Business Education Club 1, 2; *Maroon and Gold* 1, 2, 3; OBITER 4; Future Teachers of America 4.

"A" student, poised, outstanding . . . a friend to all.



LENORE M. SEYBERT

Lightstreet, Pennsylvania

Secondary

Freshman Class Secretary; Sophomore Class Secretary; Dramatic Club 1; Community Government Association 4; Future Teachers of America 4.

Pretty, charming, beautiful hair, that special sparkle.





JACQUELINE J. SHAFFER

Bloomsburg, Pennsylvania

Elementary

Day Room Association 1, 2, 3, 4, Vice President 3; Class Treasurer 2; Class Vice President 3; Mixed Chorus 1; Women's Chorus 2, 3; Community Government Association, Secretary 3; Kappa Delta Pi 3, 4; "B" Club 2, 3, 4; *Handbook Committee* 1, 2; *Maroon and Gold* Reporter 1; Future Teachers of America 4; Photography Club 1; Student Christian Association 3; Social Committee 3.

Versatile, talented, helpful . . . a ready smile.



MRS. BETTY HESS SHULTZ

Benton, Pennsylvania

Elementary

Women's Chorus 1, 2, 3, 4; "B" Club 3, 4; Day Women Association 1, 2, 3; Waller Hall Association 4; Future Teachers of America 4.

Merry, lively, diminutive, third finger left hand occupied.



JANET R. SHULTZ

Philadelphia, Pennsylvania

Business

Pi Omega Pi 3, 4; Future Teachers of America 4; Women's Chorus 3, 4; Dramatic Club 3; Waller Hall Association 3, 4; Freshman Counsellor 4; Dance Committee Sophomore Dance 2.

Genuine, subtle humor, dorm gremlin, last minute sleeper.





BETTY JANE SMITH

Catawissa, Pennsylvania

Elementary

Women's Chorus 1, 2, 3; Day Women's Association 1, 2, 3, 4; Social Chairman 4; Social Service Club 3, 4; Future Teachers of America 4.

Sweet, shy, demure, a blue-eyed blonde.



MARTHA J. STITZEL

Hamburg, Pennsylvania

Special Education

Dramatic Club 1, 2, 3, 4; Women's Chorus 1, 2, 3, 4; "B" Club 4; OBITER Staff 2; Future Teachers of America 4; Waller Hall Association 1, 2, 3, 4; Brownie Leader 1, 2, 3, 4.

Speed demon, vivacious, good dancer, many hair styles.



E. MARJORIE STOVER

Lewisburg, Pennsylvania

Special Education

Waller Hall Association 1, 2, 3, 4; Governing Board 1, 4; Social Service Club 2, 3; Student Christian Association 1, 2, 3; Co-Editor OBITER 4; *Maroon and Gold* 2, 3; Future Teachers of America 4; College Canteen Chairman 4.

Original, popular, OBITER-minded, wittiness personified.





RALPH A. TREMATO

Easton, Pennsylvania

Business

North Hall President 3; North Hall Association 1, 2, 3, 4; Community Government Association 1, 2; *Maroon and Gold* 3.

Ambitious, determined, loquacious, bound to succeed, "The Wheel."



LORRAINE UTT

Orangeville, Pennsylvania

Elementary

Student Christian Association 1, 2, 3, 4; Women's Chorus 1, 2, 3; Social Service Club 3; Future Teachers of America 4; Day Women's Association 1, 2, 3, 4; Community Government Association 3, 4.

Excitable, warm-hearted, good natured, where there's "chief" there's fun.



MARK C. WANICH, JR.

Lightstreet, Pennsylvania

Secondary

Future Teachers Association 4; Day Men's Association 1, 2, 3, 4; Science Club 4; Baseball Team 3, 4; Soccer Team 4; *OBITER* Staff 4.

Determined, persevering, reliable, main interests—soccer, baseball.

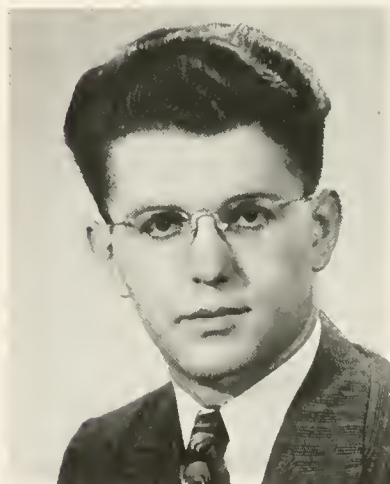



VIOLET L. WELLER
Turbotville, Pennsylvania

Secondary

Mixed Chorus 1; Student Christian Association 1; Social Service Club 1; Science Club 1, 2, 3, 4; *Maroon and Gold* 2; Women's Chorus 3; Waller Hall Association Chairman 3; "B" Club 3, 4; Waller Hall 1, 2, 3, 4.

Co-operative, reliable, conscientious, science whiz, a friend to all.



S. ANNE WILLIAMS
Luzerne, Pennsylvania

Business

Dramatic Club 1, 2, 3, 4; Women's Chorus 1, 2, 3, 4; Business Education Club 1, 2, 3, 4; Governing Board 4; Hospitality Committee 4; *Maroon and Gold* 2; Future Teachers of America 4; "B" Club 4; Waller Hall Association 1, 2, 3, 4.

Attractive, beautiful voice, easy-going, true to navy blue.



EVELYN I. WITMAN
Shillington, Pennsylvania

Business

Dramatic Club 1, 2, 3; Women's Chorus 1, 2, 3; Business Education Club 1, 2, 3, 4; Custom Committee 4; *Maroon and Gold* 3; Future Teachers of America; "B" Club 2, 3, 4; Waller Hall Association 1, 2, 3, 4; Student Christian Association 1, 2; Senior Ball Orchestra Chairman.

Energetic, likeable, humorous, always knows a joke.



ROBERT A. WELLIVER

Bloomsburg, Pennsylvania

Elementary

Baseball 4; Future Teachers of America 4; Day
Men's Association 1, 2, 3, 4.

Good-looking, friendly, witty, returned G. I.



Looking Back To---1915

The 1915 "*Onward*" was the first yearbook to be published by any class at "Normal." Here are some of the jokes of this 1915 book:

A MONTHLY HEALTH HINT

Never stand within 100 feet of an exploding boiler!

There are meters of sound,
There are meters of tone,
But the best of the meters
Is to meter alone.

Photographer—(to group of faculty)—All Ready?
Look pleasant please—One moment, (click).
Now you may resume your natural expression.

Prof. Bakeless—to the 7:50 History of Education
Class: Order! Order! Please.
A voice in the rear of the room:
"Ham and Eggs."



Left to Right—S. Keiser, A. Naunas, F. Mylet, R. Buckingham, W. Barth, H. Rhodes

Junior Class

After a pleasant vacation, the Juniors were once again glad to return to their studies in September.

A class meeting was held and the following officers were elected:

<i>President</i>	- - - - -	REED BUCKINGHAM
<i>Vice President</i>	- - - - -	ALBERTA NAUNAS
<i>Secretary</i>	- - - - -	SHIRLEY KEISER
<i>Treasurer</i>	- - - - -	HARRIET RHODES
<i>Historian</i>	- - - - -	FRANCES MYLET
<i>Class Adviser</i>	- - - - -	DR. MAUPIN

The Junior class is very glad to welcome back the servicemen who have returned to our campus. To them and the Seniors, the Junior class wishes luck, success, and happiness in everything they do.



BETTY E. ADAMS
Dalmatia, Pennsylvania
Elementary



LEAH WANDA BARTH
Silverdale, Pennsylvania
Secondary



ROSANNA J. BROADT
Bloomsburg, Pennsylvania
Secondary



ROBERT L. BUNGE
Catawissa, Pennsylvania
Secondary



MARIAN E. CHUBB
Troy, Pennsylvania
Business



MRS. LAURA L. DAVIS
Shamokin, Pennsylvania
Elementary



DELORES K. DEVIZIA
Wapwallopen, Penna.
Secondary



HELEN E. FEHL
West Reading, Penna.
Business



AGNES E. FLAHERTY
Shenandoah, Pennsylvania
Business



EDITH T. FLING
Glenside, Pennsylvania
Business



MRS. HAZEI S. GAUMER
Berwick, Pennsylvania
Elementary



GLORIA M. GILLIS
Duryea, Pennsylvania
Business



GEORGE H. GILLUNG
Brockway, Pennsylvania
Business



CHARLES C. HARMANY
State College, Penna.
Elementary



ROBERT HARTMAN
Bloomsburg, Pennsylvania
Business



EVELYN J. HIRT
Berwick, Pennsylvania
Secondary

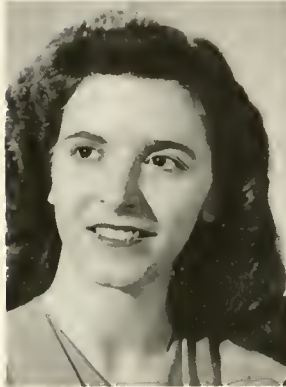

DOROTHY HORNBERGER
Elysburg, Pennsylvania
Secondary



XEN S. HOSLER
Bloomsburg, Pennsylvania
Business

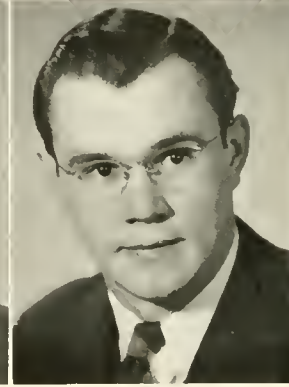

MATTHIAS F. KASHUBA
Forty Fort, Pennsylvania
Secondary



SHIRLEY J. KEISER
Dalton, Pennsylvania
Elementary



MAE E. KLINGER
Lykens, Pennsylvania
Elementary



DOROTHY K. KUCHARSKI
Exeter, Pennsylvania
Secondary



BETTY J. H. LINGLE
Lewistown, Pennsylvania
Business



MARGARET H. LUCHI
Conyingham, Pennsylvania
Secondary



NANCY E. MAXEY
Scranton, Pennsylvania
Elementary



NANCY J. MCHENRY
Berwick, Pennsylvania
Business



ELLEN L. MOORE
Bloomsburg, Pennsylvania
Secondary



FRANCES C. MYLET
Sugarloaf, Pennsylvania
Elementary



ALBERTA B. NAUNAS
Bloomsburg, Pennsylvania
Secondary



FRANK J. NOVELLI
Wilkes-Barre, Penna.
Elementary



RENEE B. PAUL
Lovelleville, Pennsylvania
Elementary



RUTH L. REICHARD
Bloomsburg, Pennsylvania
Elementary



HARRIET W. RHODES
Bloomsburg, Pennsylvania
Business



PAUL F. ROWLANDS
Bloomsburg, Pennsylvania
Business



LADO J. SAVELLI
Swoyerville, Pennsylvania
Business



GEORGE W. SMITH
Shamokin, Pennsylvania
Secondary



HAROLD W. SWISHER
Falls Church, Virginia
Secondary



FERNE E. VAN SANT
Numidia, Pennsylvania
Secondary



HELEN MAE WRIGHT
Bloomsburg, Pennsylvania
Secondary



HARRY ZAVACKY
Simpson, Pennsylvania
Business

BYNOTH R. BIRD
Berwick, Pennsylvania
Business

PAULINE R. EGIZI
Berwick, Pennsylvania
Secondary

THOMAS P. GROW
Ringtown, Pennsylvania
Secondary

GILBERT HENRIE
Bloomsburg, Pennsylvania
Business

WILLIAM E. HORVATH
Allentown, Pennsylvania
Business

ROBERT D. JOY
Bloomsburg, Pennsylvania
Business

WALTER M. KRITZBERGER
Luzerne, Pennsylvania
Secondary

DONALD N. RISHE
Bloomsburg, Pennsylvania
Business

RICHARD W. ROWLANDS
Reading, Pennsylvania
Business

CHARLES B. SCOTT
Bloomsburg, Pennsylvania
Business

THOMAS E. VERSHINSKI
Mt. Carmel, Pennsylvania
Secondary

ROBERT W. WARRINGTON
Bloomsburg, Pennsylvania
Secondary





ANNE E. BALDY
Catawissa, Pennsylvania
Secondary



MARJORIE E. BRACE
West Hazleton, Penna.
Elementary



HELENE L. BROWN
West Hazleton, Penna.
Elementary



MARY ELLEN CLARK
Dallas, Pennsylvania
Secondary



DORIS M. CONDOR
Hazleton, Pennsylvania
Secondary

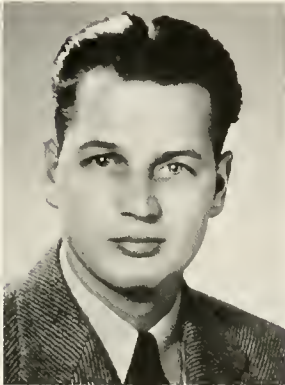

ETROY F. DALBERG
Bloomsburg, Pennsylvania
Secondary



JOHN S. DAVIS
Kingston, Pennsylvania
Business



GERALD J. DEMARIE
Berwick, Pennsylvania
Business

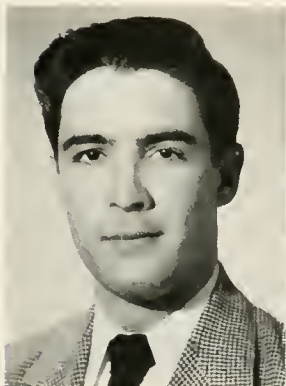

WILLIAM M. DEWITT
Schuylkill Haven, Penna.
Secondary



DAWN F. ESHELMAN
Berwick, Pennsylvania
Secondary



NANCY EVANCHO
Eckley, Pennsylvania
Business



ELIZABETH J. EVANS
Wilkes-Barre, Penna.
Business



BETTY L. FISHER
Bloomsburg, Pennsylvania
Business



NANCY M. FISK
Danville, Pennsylvania
Elementary



JOYCE E. GASS
Danville, Pennsylvania
Elementary



JANET E. GILBODY
Bloomsburg, Pennsylvania
Secondary



BARBARA J. GREENLY
Bloomsburg, Pennsylvania
Secondary



MARTHA A. HATHAWAY
Danville, Pennsylvania
Elementary

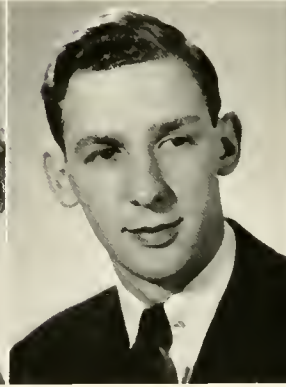

HARRY G. JOHN, JR.
Bloomsburg, Pennsylvania
Business



ROSE MARIE KRAISER
Horsham, Pennsylvania
Business



JOHN A. LONGO
Sheppton, Pennsylvania
Business



JOSEPH F. LYONS
Wilkes-Barre, Pennsylvania
Business



GLORIA C. MAINIERO
Hazleton, Pennsylvania
Secondary



MARY A. MOSER
Ringtown, Pennsylvania
Elementary



JANE M. NILES
Wellsboro, Pennsylvania
Business



JUNE V. NOVAK
Shepton, Pennsylvania
Business



MILDRED R. PALUMBO
Mt. Carmel, Pennsylvania
Secondary



CLAYTON D. PATTERSON
Nescopeck, Pennsylvania
Secondary



MARY R. PELCHAR
Keiser, Pennsylvania
Secondary



THEODORE Q. RADAR
Hazleton, Pennsylvania
Secondary



CHARLOTTE REICHART
Lightstreet, Pennsylvania
Business

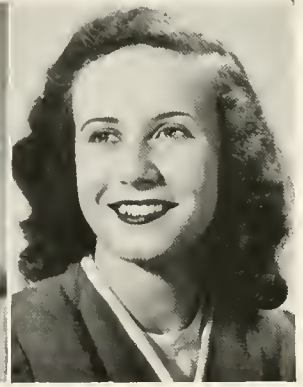

JEANNE LOU REITZ
Northumberland, Penna.
Business



JEAN H. RICHARD
Bloomsburg, Pennsylvania
Secondary



MARY E. RUSH
Bloomsburg, Pennsylvania
Secondary



MARY SEVERN
Bloomsburg, Pennsylvania
Secondary



LOUISE C. SHARPLESS
Catawissa, Pennsylvania
Elementary



JOYCE L. SMITH
Sugarloaf, Pennsylvania
Elementary



BERTHA MAY STURMAN
Tunkhannock, Penna.
Business



ELAINE WILLIAMS
Kingston, Pennsylvania
Elementary



MARION E. WILSON
Kis Lyn, Pennsylvania
Elementary



DOROTHY WINKELBLECH
Berwick, Pennsylvania
Elementary



MRS. D. MARCELLA VOGEL
Minersville, Pennsylvania
Business

EDWARD L. BOLLINGER
Bloomsburg, Pennsylvania
Secondary

JOHN H. BRUNER
Bloomsburg, Pennsylvania
Secondary

WILLIAM W. HUMMEL
Espy, Pennsylvania
Secondary

PAUL H. LAUDERMAN
Hazleton, Pennsylvania
Business

ROBERT P. MARTIN
Bloomsburg, Pennsylvania
Secondary

LAWRENCE RITTMILLER
Danville, Pennsylvania
Secondary

RALPH SELTZER
Espy, Pennsylvania
Business

RICHARD W. SHEARER
Bloomsburg, Pennsylvania
Business

CLIFTON J. SKOW
Bloomsburg, Pennsylvania
Secondary

ROBERT TAYLOR
Dushore, Pennsylvania
Secondary





Left to Right- E. Lehet, J. Guy, B. Anella, H. Miller, P. Lewis, P. Parnell, J. Morgan

Freshman Class

OFFICERS

<i>President</i>	- - - - -	HAROLD MILLER
<i>Vice President</i>	- - - - -	JOHN GUY
<i>Secretary</i>	- - - - -	ELIZABETH LEHET
<i>Treasurer</i>	- - - - -	PETER PARNELL
<i>Boy Representative</i>	- - - - -	JOHN MORGAN
<i>Girl Representative</i>	- - - - -	BETTY J. ANELLA
<i>Class Adviser</i>	- - - - -	MR. GLHRIG

The end of the war brought Bloomsburg State Teachers College, in September, 1945, many new members. In January, 1946, another group of Freshmen entered until there are approximately 148 Freshmen who are distributed in the various fields of education.

Freshman elections were held on December 14, 1945.

The class is making progress toward its aim of becoming future teachers of America.



JOSEPH A. ADAMONIS
Pittston, Pennsylvania
Business



BETTY JANI ANELLA
Hazleton, Pennsylvania
Secondary



ANDREW ARDOS
Coaldale, Pennsylvania
Business



HELEN G. ARMENT
Bloomsburg, Pennsylvania
Elementary

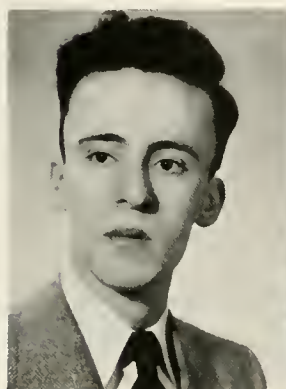

ANDREW J. BARRY
Kingston, Pennsylvania
Business



RUTH I. BATH
Bloomsburg, Pennsylvania
Elementary

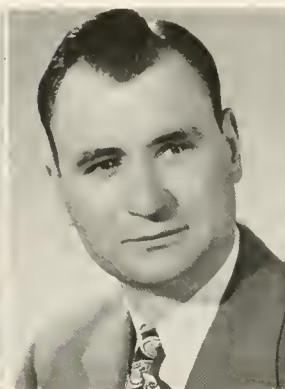

WILLIAM BENSON
Moosic, Pennsylvania
Business

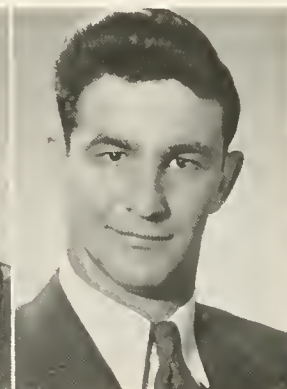

MARIO L. BIRLANDA
Bloomsburg, Pennsylvania
Secondary



ROBERT J. BLEW
Mahanoy City, Penna.
Business



BETTY V. BOLIG
Richfield, Pennsylvania
Secondary



SHIRLEY M. BOUGHNER
Trevorton, Pennsylvania
Elementary



BEVERLY E. BROWN
Nescopeck, Pennsylvania
Secondary



WILLIAM J. CARTER
Shenandoah, Pennsylvania
Secondary



LOUIS J. CHRISTINA, JR.
Nescopeck, Pennsylvania
Business

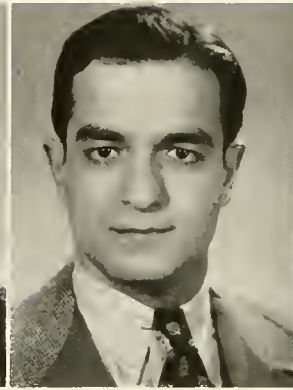

MICHAEL M. CIPOLLA
Berwick, Pennsylvania
Business



JOHN J. COHOAT
Frackville, Pennsylvania
Business



ROYAL W. CONRAD
Benton, Pennsylvania
Secondary



VERNA G. COPE
Berwick, Pennsylvania
Secondary



ROBERT NOEL CRAMER
Waymart, Pennsylvania
Business



ELIZABETH J. CROUSE
Danville, Pennsylvania
Secondary



ALFRED G. DAVIS
Dallas, Pennsylvania
Business



WILLIAM R. DEEBEL
Ringtown, Pennsylvania
Secondary



PHYLLIS A. DEVOE
East Smithfield, Penna.
Business



MARIE S. DIEFFENBACH
Lopez, Pennsylvania
Business

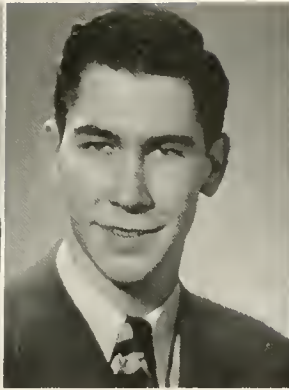

SHIRLEY A. EVANS
Forty Foit, Pennsylvania
Secondary

PATRICK J. FLAHERTY
Bloomsburg, Pennsylvania
Business

MARY LOUISE FOX
Quakertown, Pennsylvania
Business

ESTELLE O. FRIDAY
Phoenixville, Pennsylvania
Business



ELEANOR M. FRUTCHEY
Danville, Pennsylvania
Business

RAY C. FRY
Danville, Pennsylvania
Business

MADGE L. FULLER
Berwick, Pennsylvania
Business

MARJORIE G. FULLER
Berwick, Pennsylvania
Business



G. ALBERTA FUNK
Danville, Pennsylvania
Secondary

GLORIA I. GALOW
Hazleton, Pennsylvania
Elementary

LOUISE M. GARARD
Lewisburg, Pennsylvania
Elementary

DORIS M. GILDAY
Springfield, Pennsylvania
Business



SARA A. GRAHAM
Bloomsburg, Pennsylvania
Business



JOHN F. GUY
Nesquehoning, Penna.
Business



JAMES W. HANTJIS
Berwick, Pennsylvania
Business



BETH E. HARTMAN
Elysburg, Pennsylvania
Secondary



SHIRLEY HENLFY
Taylor, Pennsylvania
Business



GERALDINE R. HESS
Catawissa, Pennsylvania
Secondary

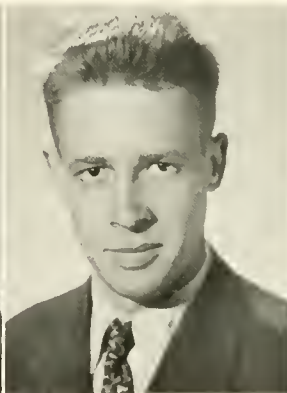

RICHARD C. HESS
Cape May, New Jersey
Secondary



THOMAS H. HILDEBRAND
Danville, Pennsylvania
Business



BERNICE I. HOFFMAN
Bloomsburg, Pennsylvania
Elementary



JUNE L. HONTZ
Shickshinny, Pennsylvania
Elementary



JOANNE M. HOOK
Lewisburg, Pennsylvania
Elementary



JIAN E. HOOPER
Shickshinny, Pennsylvania
Secondary



DONALD C. HOUCK
Berwick, Pennsylvania
Secondary



CAROLYN H. HOWER
Bloomsburg, Pennsylvania
Business



BARBARA A. JONES
Nescopeck, Pennsylvania
Secondary



JOHN L. JONES
Mountain Top, Penna.
Secondary



SHIRLEY I. JONES
Bloomsburg, Pennsylvania
Business



PHILIP J. JOSEPH
Easton, Pennsylvania
Business

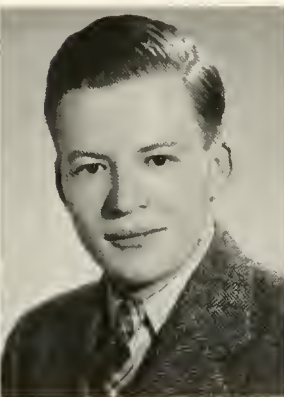

JOSEPH A. KISLOSKI
Laceyville, Pennsylvania
Business

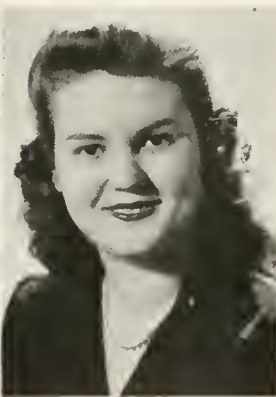

PAULINE L. KOKOLIAS
Matamoras, Pennsylvania
Business



JAMES A. KRUM
Bloomsburg, Pennsylvania
Secondary



HENRY S. KRZYWICKI
Kingston, Pennsylvania
Business



STANLEY C. KRZYWICKI
Forty Fort, Pennsylvania
Business



GLADYS E. KUSTER
Bloomsburg, Pennsylvania
Business



ROSEMARY A. LASTOWSKI
Nanticoke, Pennsylvania
Business



ELIZABETH LEHET
Wilkes-Barre, Penna.
Business

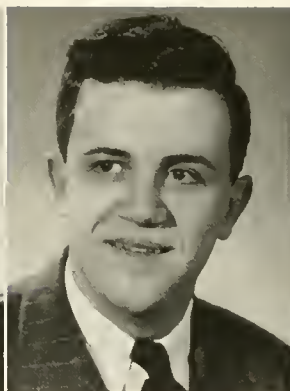

ELI J. LEIBY
Bloomsburg, Pennsylvania
Secondary



ROBERT S. LI VAN
Bloomsburg, Pennsylvania
Secondary



PEGGY ANN LEWIS
Phoenixville, Pennsylvania



M. JANE LIVZIEY
Danville, Pennsylvania
Business

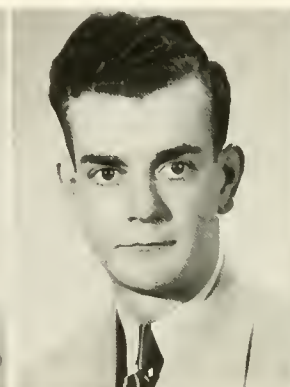

EARL F. LONG
Bloomsburg, Pennsylvania
Business

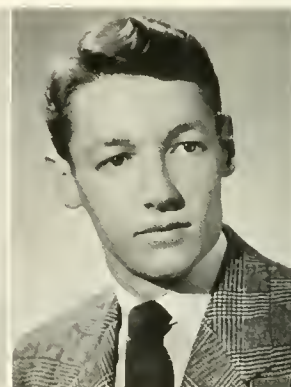

GLENN A. LOVELAND
Trucksville, Pennsylvania
Business



ALFRED E. MAZULA
Kelayres, Pennsylvania
Business



BEATRICE H. MCBRIDE
Bloomsburg, Pennsylvania
Business



JANE R. MCCULLOUGH
Lewisburg, Pennsylvania
Elementary



NANCY CAROL MCHENRY
Stillwater, Pennsylvania
Business

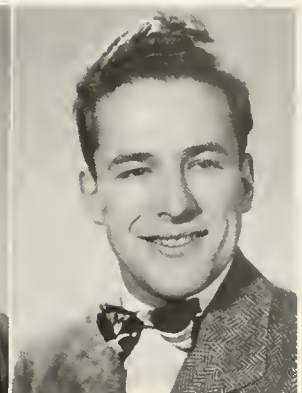

BARBARA R. MCNINCH
Bloomsburg, Pennsylvania
Secondary

ROBERT T. MILLARD
Spring City, Pennsylvania
Secondary

HAROLD L. MILLER
Danville, Pennsylvania
Business

WILLIAM M. MILLER
Hummelstown, Penna.
Secondary



DOROTHY J. MITTEN
Camptown, Pennsylvania
Business

JOHN N. MORGAN
Old Forge, Pennsylvania
Elementary

MARY HELEN MORROW
Towanda, Pennsylvania
Secondary

ADDA M. MYERS
Hughesville, Pennsylvania
Secondary

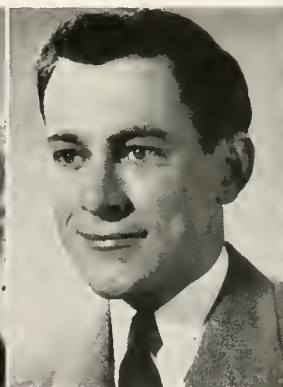
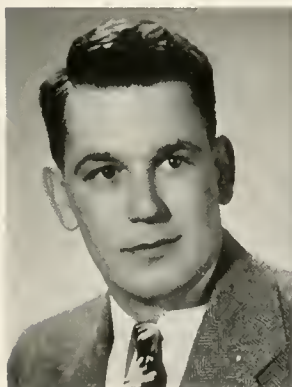

ROBERT E. NIETZ
Bloomsburg, Pennsylvania
Secondary

ELOISE L. NOBLE
Milanville, Pennsylvania
Business

JOHN J. O'DONNELL
Coaldale, Pennsylvania
Business

JOSEPHINE B. PADULA
Easton, Pennsylvania
Business



JANET M. PAGE
Susquehanna, Pennsylvania
Business

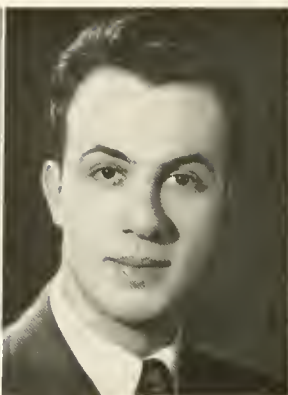

JOSEPH PAPANIA
Bloomsburg, Pennsylvania
Secondary

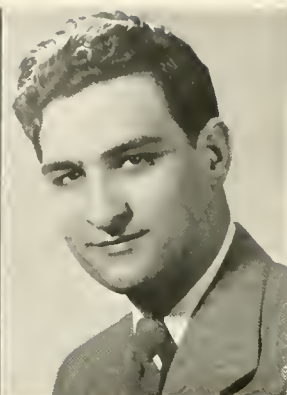

FRANK G. PAPI
Hazleton, Pennsylvania
Business



PETER PARNELL
Hazleton, Pennsylvania
Business



MATILDA L. PATRICK
Dupont, Pennsylvania
Business



MARCIA L. PATTERSON
Nescopeck, Pennsylvania
Secondary



EVELYN J. PETHICK
Milanville, Pennsylvania
Elementary



JULIA PICHEL
Hellertown, Pennsylvania
Business



SAMUEL D. PLEVIK
Carbondale, Pennsylvania
Business



RAYMOND J. POPICK
Forest City, Pennsylvania
Business



HAROLD W. REINERT
Slatington, Pennsylvania
Business



HARRY E. REITZ
Shamokin, Pennsylvania
Secondary



GEORGE REMETZ
Swoyerville, Pennsylvania
Secondary

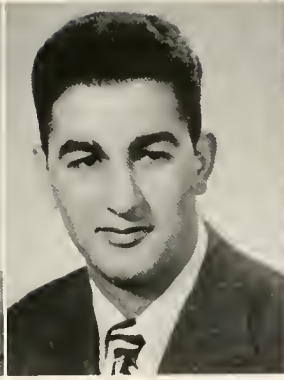

JAMES W. SCARCELLA
Hazleton, Pennsylvania
Business



MARJORIE A. SCOTI
Berwick, Pennsylvania
Elementary



FERN N. SHILLENBERGER
Bloomsburg, Pennsylvania
Secondary



LYDIA FERNE SHIRK
Richfield, Pennsylvania
Elementary



JEAN B. SHISSLER
Sunbury, Pennsylvania
Elementary



MARY C. SHOEMAKER
Hallstead, Pennsylvania
Secondary



MARTHA JANE SITLER
Bloomsburg, Pennsylvania
Business



MARGARET SKRIP
Berwick, Pennsylvania
Secondary

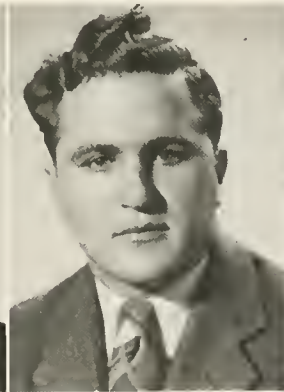

PAUL SLIPETZ, JR.
Swoyerville, Pennsylvania
Business



DOROTHY A. SNYDER
Bloomsburg, Pennsylvania
Business

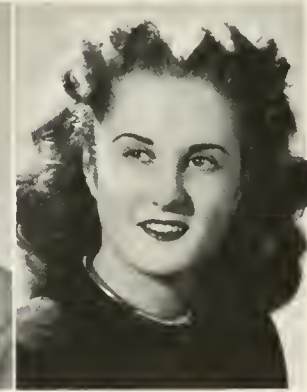

ZITA A. SPANGLER
Hummel's Wharf, Penna.
Secondary

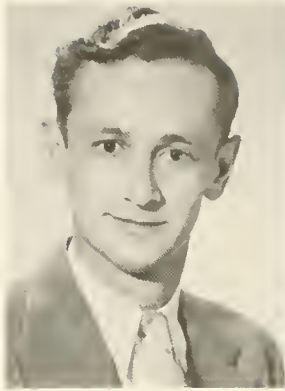

GEORGE STASKO
Wilkes-Barre, Penna.
Business



MARGARET SUCHY
Forest City, Pennsylvania
Business



RUTH H. SWARTZ
Millerstown, Pennsylvania
Elementary



HENRY C. TALARSKY
Wilkes-Barre, Penna.
Business

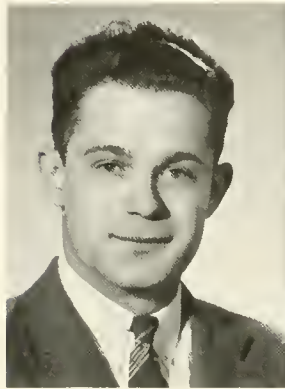

DONALD B. THOMAS
Bloomsburg, Pennsylvania
Business



JAMES G. TIERNEY
Bronx, New York
Business



NADINE E. TRACY
Hanover, Pennsylvania
Secondary



RUTH G. TRIMPEY
Mt. Wolf, Pennsylvania
Business



GRETCHEN D. TROBACH
Wilkes-Barre, Penna.
Secondary



WILLIAM VOUGHT
Bloomsburg, Pennsylvania
Business



ARBUTA A. WAGNER
Turbotville, Pennsylvania
Business



ANITA D. WEBB
Bloomsburg, Pennsylvania
Secondary

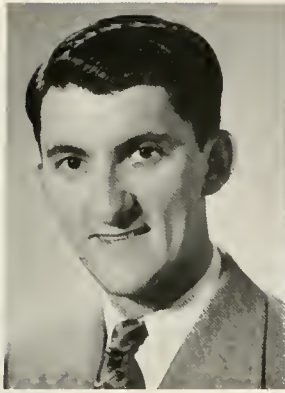

CARSON L. WHITESSELL
Hunlock Creek, Penna.
Elementary

JANE E. WILSON
Waymart, Pennsylvania
Elementary

KENNETH E. WIRE
Harrisburg, Pennsylvania
Business

E. ANNE WRIGHT
Bloomsburg, Pennsylvania
Secondary



JANICE M. WRIGHT
Sugarloaf, Pennsylvania
Elementary

CHARLOTTE J. YOUNG
Lewisburg, Pennsylvania
Elementary

ALBERT ZIMMERMAN, JR.
Hazleton, Pennsylvania
Business

DONALD J. BANKES
Bloomsburg, Pennsylvania
Secondary

WILLIAM J. BRENNAN
Bloomsburg, Pennsylvania
Secondary

LESTER CONNOR
Lightstreet, Pennsylvania
Business

HENRY E. CRAWFORD
Bloomsburg, Pennsylvania
Business

LUTHER E. GFARHART
Ringtown, Pennsylvania
Business

LAWRENCE W. GRAHAM
Danville, Pennsylvania
Business

JOHN H. JEWELL
Dallas, Pennsylvania
Business

ERNEST KASTLIC
Wilkes-Barre, Penna.
Business

JACK M. LENHART
Bloomsburg, Pennsylvania
Secondary

ROBERT M. LLEWELLYN
Bloomsburg, Pennsylvania
Secondary

JOHN F. MAGILL
Sugarloaf, Pennsylvania
Secondary

FRANCIS E. NUGENT
Bloomsburg, Pennsylvania
Secondary

DANIEL M. PHILLIPS
Wilkes-Barre, Penna.
Business

MICHAEL REGAN
Sadsburyville, Penna.
Business

MIRIAM E. SCHNEIDFR
Rock Glen, Pennsylvania
Business

STANLEY SEMIC
Steelton, Pennsylvania
Business

THOMAS SMIGEL
Courtdale, Pennsylvania
Secondary

JAMES E. SMITH
Berwick, Pennsylvania
Business

SHIRLEY B. WALTERS
Factoryville, Pennsylvania
Business

VINCENT C. WHITE
Bloomsburg, Pennsylvania
Secondary



BOOK III

Our Organizations





Left to Right E. Falvey, H. Wright, A. Baldy

Community Government Association

All students and faculty members of the college are members of the Community Government Association. This organization co-operates with the responsible authorities in promoting personal and group responsibility in regulating the affairs of all students.

The College Council acts as the legislative board for the Association. This group, composed of faculty and student representatives, formulates policies and administers the affairs of the Association. The College Council meets twice each month to consider current ideas and problems.

The varied college activities are planned and executed by the Community Government Association. These include dances and other social events, elections, assembly programs, publicity, and use of the gymnasium and social rooms. Special committees, appointed by the vice president, have charge of these activities.

The Community Government Association and its representative organization, the College Council, reflect the opinions of the college community.

OFFICERS

President - - - - - HELEN MAY WRIGHT
Secretary - - - - - EILEEN FALVEY
Treasurer - - - - - ANNE BALDY
Faculty Advisers—Dean Kehr, Miss Ranson, Dr. North, Dean Koch, Mr. Buchheit, Miss Hazen, Mr. Bailer

ADDITIONAL MEMBERS OF COLLEGE COUNCIL

President of Senior Class - - - - - JOHN HMELNICKY
Girl Representative of Senior Class - - - - - LENORE SEYBERT
Boy Representative of Senior Class - - - - - RALPH MCCrackEN
President of Junior Class - - - - - RILD BUCKINGHAM
Girl Representative of Junior Class - - - - - WANDA BARTH
Boy Representative of Junior Class - - - - - HAROLD SWISHER
President of Sophomore Class - - - - - JANET GILBODY
Girl Representative of Sophomore Class - - - - - HELENE BROWN
Boy Representative of Sophomore Class - - - - - JOSEPH LYONS
President of Freshman Class - - - - - HAROLD MILLER
Girl Representative of Freshman Class - - - - - BETTY JANE ANELLA
Boy Representative of Freshman Class - - - - - JOHN MORGAN
President of Waller Hall Association - - - - - MARY SCHROEDER
President of Day Women's Association - - - - - LORRAINE UTT
President of North Hall Association - - - - - JOHN DAVIS
Representative of Day Men's Association - - - - - XLN HOSLER



First Row, Left to Right—J. Lyons, R. Buckingham, H. Miller, E. Falvey, H. M. Wright, A. Baldy, J. Hmelnicky, J. Morgan, R. McCracken
 Second Row—Dr. North, Dr. Kehr, Mr. Koch, Mr. Buchheit, Mr. Bailer, Miss Hazen, Miss Ranson, J. Gilbody
 Third Row—L. Seybert, H. Brown, M. Schroeder, J. Davis, W. Barth, L. Lutt, B. J. Anella



First Row, Left to Right—R. Kraiser, E. Falvey, M. Schroeder, D. Condr, M. Klinger, S. Keiser, M. Longo
Second Row—D. Brown, A. Williams, S. Henley, Dr. Kehr, M. Pelehar, J. Novak, Midge Fuller

Waller Hall Association

The Waller Hall Association includes all women students living in Waller Hall and has for many years been an association known for its friendliness and co-operative spirit.

The association has a Governing Board, consisting of the four officers and representatives from each of the classes. The Dean of Women acts as adviser to the Governing Board.

Throughout the year the girls have many so called floor parties at which they get together for an evening of fun.

Freshman Counsellors are appointed to advise and help the freshmen. The Customs Committee carries on the initiation of new students coming into Waller Hall.

The Day-Dorm He-She Party which is for girls only, is the main party of the year when all the girls of the college have a get-together.

Another important event of the year is the judging of attractive rooms.

House Committees and Fire Wardens are appointed to help take care of the safety of all Waller Hall residents.



First Row, Left to Right—Nancy Fisk, Jane Livzicy, Martha Jane Sittler, Dawn Eshleman, Barbara McInch, Beth Hartman, Alberta Naunas, Dorothy Kucher, Marian Crovelling, Martha Hathaway
 Second Row—Florence Hartline, Eleanor Fritchey, Karliss Kight, Sarah Graham, Dorothy Snyder, Anne Wright, Janet Gilbody, Dorothy Hornberger
 Third Row—Ruth Reichard, Pauline Ezizie, Gladys Kuster, Anita Webb, Marie Krum, Betty Fisher, Joyce Gass, Dorothy Winkleblech
 Fourth Row—Jean Lichtenwalner, Frances Saunders, Peggy Reichart, Verna Cope, Louise Sharpless, Betty Smith, Lorraine Utt

Day Women's Association

OFFICERS

<i>President</i>	- - - - -	LORRAINE UTT
<i>Vice President</i>	- - - - -	JOYCE GASS
<i>Secretary</i>	- - - - -	MARY RUSH
<i>Treasurer</i>	- - - - -	MARIE KRUM

BOARD MEMBERS

Betty Smith	Fern Van Sant	Verna Cope
Alberta Naunas	Barbara Greenly	Anne Wright

The Day Women's Association is composed of all B. S. T. C. students who commute or live in Bloomsburg. Every member of the association is entitled to use the comfortable Day Room and the adjoining kitchen on the first floor of Noetling Hall.

The first social event of the year was the annual tea given in honor of the new freshman day women. In December a Christmas party was held jointly by the Day Women and the Waller Hall Association.

The Association is governed by an official board, composed of a president, a vice president, and two representatives from each class. The group is sponsored by Miss Ethel A. Ranson, Assistant Dean of Women.



First Row, Left to Right—J. Scarcella, A. Mazzola, K. Wire, W. Miller, R. Blew, E. Kastelic, P. Slibetz, H. Zavaacky, A. Zimmerman.
 Second Row—F. Pape, P. Parnell, G. Reimetz, W. Carter, S. Pleviak, A. Barry, J. Morgan
 Third Row—J. Adamonis, G. Stasko, J. Lyons, J. Jewell, J. Cohout, L. Savelli
 Fourth Row—J. Kisloski, P. Bunge, B. Phillips, R. Popick
 Fourth Row—J. Davis, G. Loveland, A. Davis, A. Grow, T. Radal
 Fifth Row—Hornberger, J. Longo, P. Joseph, W. Horvath, G. Gillung, G. Smith, D. Blackburn
 Sixth Row—C. Whitesell, B. Barnes, A. Ardos, J. Guy, H. Reinhert

North Hall Association

OFFICERS

<i>President</i>	-	-	-	-	-	-	-	-	-	JOHN DAVIS
<i>Vice President</i>	-	-	-	-	-	-	-	-	-	CHARLES HARMONY
<i>Treasurer</i>	-	-	-	-	-	-	-	-	-	GLENN LOVELAND
<i>Boy Representative</i>	-	-	-	-	-	-	-	-	-	JOHN LONGO
<i>Secretary</i>	-	-	-	-	-	-	-	-	-	RAYMOND POPICK

North Hall started out last year with a mere twenty men. It was increased by the return of the veterans to its full capacity at the start of the second semester.

The hall took on its pre-war status with the return of so many servicemen. The halls once again ring with the familiar shouts of old friends.



First Row, Left to Right—L. Gearhard, H. Johns, J. McGill, S. Hotz, J. Krum, McGara, E. Dalberg, C. Scott, H. Miller, R. Welliver, L. Christina, T. Hildebrand, R. Seltzer, L. Rittmiller
 Second Row F. Skotnicki, C. Patterson, T. Warsinski, J. Henry, L. Connors, P. Flagherty, H. Crawford, P. Rowlands, J. Smith, W. Deebel, M. Rogan, M. Berlando, Mr. Buchheit

Day Men's Association

After a dearth of members during the War years, the Day Men's Association suddenly became revitalized in the year of '46 principally through the return of the Serviceman. From the low of seven members in '45, it increased to twenty-two in the first semester of '46 and to a grand total of sixty-two in the last semester.

Facilities in the basement of North Hall had degenerated during the War, and the main efforts of the year were concerned with attempting to get things back into shape again. It was not possible to get the radio back from the repair shop until the end of the year due to lack of funds.

During the last semester, a vigorous drive was launched to get the Day Men's Room transferred to the social room in the basement of Noetling Hall where it would be more pleasant and conveniently located. The success of the campaign will depend on the ability of the Day Men to collect enough dues to insure indemnification of the furniture, and to a solution of the smoking hazard.

Most habitual habitu's of the Day room where the pinocle teams of Mark Wanich, Andrew Magill, John Magill, James Smith, and Clayton Patterson; and the ping-pong and pool teams of Harold Miller, Ralph McCracken, and Lawrence Reitmiller.

Faculty sponsor of the Association was Coach George Buchheit. Officers of the club were:

<i>President</i>	- - - - -	HAROLD MILLER
<i>Secretary</i>	- - - - -	HENRY CRAWFORD
<i>Vice President</i>	- - - - -	XEN HOSLER
<i>Treasurer</i>	- - - - -	MARK WANICH



First Row, Left to Right—B. Bolig, J. Niles, B. Greenly, E. Pethick, J. Novak, M. Klinger, Miss Major, R. Paul, M. Rush, M. Wilson, S. Kieser, M. Creveling, B. Hartman
 Second Row—M. Bruce, M. Clark, L. Shirk, D. Mitten, L. Utt, S. Henley, P. Lewis, E. Flung, J. Smith, R. Trimpey, B. Fisher, J. Page, D. Snyder, J. Gilbody
 Third Row—J. Guy, M. Fox, E. Friday, J. LaBarr, H. Reinhart, R. Millard, C. Weitzel, G. Gillung, B. Miller, J. Morgan, C. Young

Student Christian Association

OFFICERS

<i>President</i>	- - - - -	B. RENE PAUL
<i>Vice President</i>	- - - - -	MAE KLINGER
<i>Secretary</i>	- - - - -	JUNE NOVAK
<i>Treasurer</i>	- - - - -	MARY RUSH
<i>Program Chairman</i>	- - - - -	MARY MOSER
<i>Adviser</i>	- - - - -	MISS MAJOR

The Student Christian Association has as its purpose the bringing of religion to the campus, the development of a mature Christian faith, and the giving to students experience as effective Christian citizens.

The S. C. A. has been among the active organizations on the campus. Some of the activities of the year were: the presentation of a Christmas cantata and candle light service in a local church; sponsoring the World Student Service Fund drive on the campus; and the presentation of a "College Talent Night" program. Leadership Training Classes in Old Testament and Young People's Work were also sponsored by the S. C. A. and were open to all students. Social activities have consisted of campfire meetings, song rallies, and picnics. The year will close with a picnic and a campfire.

During the past year the kind interest and able leadership of Miss Major has guided the Student Christian Association.



First Row, Left to Right—H. M. Wright, B. Gabuzda, S. Keiser, M. Schroeder, E. Falvey, A. Comuntzis, K. Hess, K. Kight
 Second Row—D. Rabb, H. Rhodes, S. Bucinell, K. Kurilla, Dr. Maupin, R. Buckingham, I. Gelman, A. Naumas, R. McCracken

Kappa Delta Pi

OFFICERS

<i>President</i>	- - - - -	- EILEEN FALVEY
<i>Vice President</i>	- - - - -	- MARY SCHROEDER
<i>Recording Secretary</i>	- - - - -	- ATHAMANTIA COMUNTZIS
<i>Corresponding Secretary</i>	- - - - -	- SHIRLEY KEISER
<i>Treasurer</i>	- - - - -	- KATHLEEN HESS
<i>Counselor</i>	- - - - -	- DR. NILL MAUPIN

Kappa Delta Pi is a National Honor Society in Education, and has as its aims the establishing and promoting of high intellectual, scholastic, and social standards. The Gamma Beta Chapter of Kappa Delta Pi was installed at the State Teachers College at Bloomsburg on Feb. 21, 1931.

Membership in the fraternity is extended to Junior and Senior students who are in the upper quartile of their classes, and who have commendable personal qualities and worthy educational ideals. Gamma Beta Chapter maintains a high degree of professional fellowship among its members, and honors achievement in educational work.

Programs during the year included initiations of new members, and talks by returned servicemen on their observations of educational and economic problems in foreign countries. Dr. Maupin reported on the Kappa Delta Pi National Convocation at Milwaukee, at which she represented this chapter; and topics of current interest were discussed.



Seated, Left to Right— I. Gehman, K. Kurilla, E. Falvey, M. Schroeder, J. Shultz, H. Rhodes
 Standing—Mr. Gehrig, Mr. Forney, Mr. Rygiel

Pi Omega Pi

OFFICERS

<i>President</i>	- - - - -	MARY SCHROEDER
<i>Vice President</i>	- - - - -	EILLEN FALVEY
<i>Secretary</i>	- - - - -	KAY KURILLA
<i>Treasurer</i>	- - - - -	ANNA-BARBARA BUCINELL
<i>Historian</i>	- - - - -	ISABEL A. GEHMAN
<i>Sponsor</i>	- - - - -	MR. WILLIAM C. FORNEY
<i>Co-Sponsor</i>	- - - - -	MR. EARL A. GEHRIG

The Alpha Delta Chapter of Pi Omega Pi, a National Professional Commercial Education Fraternity, was installed at the State Teachers College, Bloomsburg, Pennsylvania, on May 28, 1935. The Alpha Delta Chapter consists of members of the Department of Business Education who have attained superior scholastic ratings.

Its aims are to encourage, promote, extend, and create interest and scholarship in commerce; to encourage and foster high ethical standards; and to teach the ideal of service as the basis of all worthwhile enterprise.

Programs during the year were of a varied and interesting nature. They included discussions of current events, panels on post-war trends, new innovations in the field of business, and addresses by war veterans. During the past year, five new members were initiated into the fraternity.

The Fraternity joined with the Business Education Club for their annual banquet. During the evening the officers for the ensuing year were installed.



Seated, Left to Right—I. Gihman, B. Gabuzda, K. Kight
 Standing—Miss Johnston, D. Koehler, H. Wright, M. Stitzel

Alpha Psi Omega

OFFICERS

<i>President</i>	- - - - -	BERNICE GABUZDA
<i>Secretary</i>	- - - - -	ISABEL GIHMAN
<i>Treasurer</i>	- - - - -	HELEN MAE WRIGHT
<i>Director</i>	- - - - -	MISS ALICE JOHNSTON

With the return of Miss Johnston to our campus, the Alpha Omicron Chapter of Alpha Psi Omega, National Dramatic Fraternity, resumed its activities the second semester.

Elections and initiations of new members were held twice this past year. On the days of initiations, the group first gathered in the Carver Hall Auditorium, and from there adjourned to the Social Rooms of Science Hall for the remainder of the program.

In conjunction with the Dramatic Club, the fraternity sponsored a most successful public play—"The Man Who Came to Dinner," several plays for various clubs and organizations in the town of Bloomsburg, and the final chapel program for the college year on May 22.

Phi Sigma Pi

OFFICERS

<i>President</i>	-	-	-	-	-	-	-	-	GEORGE W. SMITH
<i>Vive President</i>	-	-	-	-	-	-	-	-	JAMES L. LABARR
<i>Secretary</i>	-	-	-	-	-	-	-	-	LADO J. SAVELLI
<i>Treasurer</i>	-	-	-	-	-	-	-	-	ROBERT BUNGE
<i>Sponsor</i>	-	-	-	-	-	-	-	-	MR. E. A. REAMS

On April 26, 1930, the Iota chapter of Phi Sigma Pi was installed on our campus. It is the only national professional educational fraternity for men, and since its installation it has been one of the most active bodies in our college community.

The three basic principles of Phi Sigma Pi are knowledge, training, and fellowship. Based on these three principles, Phi Sigma Pi requires outstanding qualities of leadership in its members, both in the professional and social life on the campus.

Since most of the members of Phi Sigma Pi were in the armed forces of our country, the fraternity failed to function for a period of one year. In January, 1946, the fraternity was reorganized by a small number of former members who returned to the campus.

A number of social meetings and discussions contributed to an enjoyable and profitable year.

OBITER STAFF

We, the 1946 OBITER Staff, sincerely hope that this book merits your approval, and that it may bring back to you many happy memories serving as a link in this ever-changing life which belongs to our generation.



ANN BUCINELLI
Business Manager



ROSE CERCHIARO
Co-Editor



MARJORIE STOVER
Co-Editor



MARTHA DONAHUE
Editorial Chairman



ISABEL GEHMAN
Photography Chairman

STAFF

<i>Co-Editors</i>	- -	MARJORIE STOVER, ROSE CIRCHIARO
<i>Business Manager</i>	- - - - -	ANN BUCINELL
<i>Editorial Chairman</i>	- - - - -	MARTHA DONAHUE
<i>Photography Chairman</i>	- - - - -	ISABEL GEHMAN

The staff wishes to thank Jacqueline Shaffer for the sketches she contributed to the 1946 OBITER.

EDITORIAL STAFF

<i>Chairman</i>	- - - - -	MARTHA DONAHUE
<i>Assistant Chairman</i>	- - - - -	JOHN HMELNICKY
<i>Members</i>	- - - - -	EILEEN FALVEY, JANET SHULTZ
<i>Faculty Adviser</i>	- - - - -	DR. KUSTER

BUSINESS STAFF

<i>Business Manager and Treasurer</i>	- - - - -	ANNA BUCINELL
<i>Typing</i>	- - - - -	BETTY LIHIT, SAMUEL PLEVIAK, AGNES FLAHERTY
<i>Advertising</i>	—MARY LONGO, Co-Chairman; MARK WANICK, Co-Chairman; HARRIET RHODES, JOHN HMELNICKY, ROSE-MARIE KRAISER, NANCY MAXEY, B. RENEE PAUL	
<i>Circulating</i>	—MARY SCHROEDER, Chairman; PEGGY LEWIS, ESTELLE FRIDAY, GLORIA GALOW, PAULINE KOKOLIAS, JUNE NOVAK, MARY MOSER, JOHN LONGO, RUTH REICHARD, DOROTHY HORNBERGER, HAROLD REINERT, LAWRENCE RITTMILLER	



Seated, Left to Right—D. Kocher, J. Scarcella, W. Hummel, H. Wright, B. McNinch, J. Richards, R. Broadt, B. Greenly, A. Zimmerman, A. Baldy
 Standing, Second Row—H. Miller, R. McCracken, B. Martin, P. Lewis, H. Reinert, R. Popick, S. Pleviak
 Third Row—M. Sitler, A. Wright, D. Eshleman, S. Graham, A. Wagner, G. Kuster, E. Friday, C. Hower, P. Suchy

Maroon and Gold

Editor - - - - - JEAN RICHARD
Editorial Board - - - - - ELOISE NOBLE, BARBARA MCNINCH
Sports Editors - - - - - PETER PARNELL, JAMES SCARCELLA
Exchange Editor - - - - - BARBARA GREENLY
Business Manager - - - - - HELEN WRIGHT
Circulation Manager - - - - - ROSANNA BROADT
Art Editor - - - - - ALBERT ZIMMERMAN
Feature Writer - - - - - WILLIAM HUMMEL
Reporters—PIGGY LEWIS, ESTELLE FRIDAY, JANE LIUZEY, RALPH MCCRACKEN, ARBUTA WAGNER, ANNE WRIGHT, SHIRLEY WALTERS, HAROLD MILLER, GRETCHEN TROBACK, DAWN ESHLEMAN, ROBERT MARTIN, DOROTHY KOCHER, PEGGY SUCHY, ANNE BALDY, ZITA SPANGLER, JAMES SMITH
Typists—CAROLYN HOWER, GLADYS KUSTER, MARTHA SITLER, SAMUEL PLEVIK, HAROLD REINERT, RAYMOND POPICK
Faculty Adviser - - - - - MR. SAMUEL L. WILSON

The *Maroon and Gold* is a weekly publication made up by the students to present news of current interest written in a journalistic manner.

This newspaper gives every member of the college Community an opportunity to express his individual viewpoints and to read about the various activities which pertain to him and his friends.



First Row, Left to Right—Mr. Rygiel, K. Kurilla, A. Williams, E. Falvey, M. Vogel, Mr. Gehrig, I. Gelman, J. Niles, B. Sturman, H. Rhodes, J. Reitz, M. Chubb, Mr. Forney
 Second Row—S. Pleviak, B. Lehet, D. Giblay, J. Page, G. Gillis, R. Kraiser, B. Fisher, D. Snyder, C. Reichart, P. Lewis, E. Fling, D. Mitten, M. Dieffenbach, S. Henley, R. Trimpey, G. Kuster, J. Novak, M. Stelly, J. Kisloski
 Third Row—J. Pichel, A. Zimmerman, J. Tierney, M. Fox, S. Graham, J. Lyons, F. Pape, R. Popick, H. Reinert, J. Cohat, C. Hower, P. Kokolias, E. Friday, J. Barry, H. Miller, E. Witman, J. Guy, J. Padula

Business Education Club

OFFICERS

<i>President</i>	- - - - -	ISABELL GEHMAN
<i>Vice President</i>	- - - - -	MARCELLA VOGEL
<i>Secretary</i>	- - - - -	JANE NILES
<i>Treasurer</i>	- - - - -	BERTHA STURMAN
<i>Historian</i>	- - - - -	EILEEN FALVEY
<i>Sponsor</i>	- - - - -	MR. WALTER S. RYGIEL

The Business Education Club has completed another successful year, in which fine programs and new projects brought renewed interest in this specialized field to its members.

The meetings featured such items as: veterans' experiences; a talk by Attorney Reginal Hemingway on "Strengthening Our Nation"; student teachers' experiences; information by Mr. Rygiel on the formation of commercial clubs in high schools; and the Christmas Party. News on recent developments in the business field was a regular feature of all meetings.

This year the Club planned and produced its first Annual, which included reflections on the past year. It was dedicated to Mr. Walter S. Rygiel, sponsor and friend. The group also named Miss Gloria Belcastro as the Honorary Member from last year's club.

The Club concluded its activities with the banquet, at which installation of next year's officers took place.



Sented. Left to Right E. Falvey, D. Brown
 Standing—J. LaBarr, Mr. Forney

Future Teachers of America

OFFICERS

<i>President</i>	- - - - -	EILEEN FALVEY
<i>Vice President</i>	- - - - -	DORA BROWN
<i>Secretary-Treasurer</i>	- - - - -	JAMES LABARR
<i>Sponsor</i>	- - - - -	MR. WILLIAM FORNEY

The students of the Secondary, Elementary and Business Departments are indicating their awareness of the need for professional growth among American teachers. The students to promote such growth have become members of the Future Teachers of America, a national group established to:

1. Give teachers in training practical experience in working together in a democratic way on the problems of the profession and the community.
2. Interest the best young men and women in education as a lifelong career.

In naming their chapter, the local group is honored in commemorating Professor Oscar Hugh Bakeless, whose life on this campus, so well, exemplified the aims of the National Organization.



First Row, Left to Right—M. Morrow, S. Walters, H. Wright, A. Ardos, I. Gehman, A. Williams, M. Stitzel, G. Smith, D. Gilday, J. Demaree, H. Feld, K. Kight, J. LaBarr, G. Kusler, A. Wagner
 Second Row—M. Sittler, S. Jones, C. Hower, R. Conrad, R. Swartz, B. Bolig, C. Whitesell, C. Young, E. Pethick, J. O'Donnell, B. J. Anella, J. Hontz, J. Longo, J. Hooper, F. Shellenberger, R. Millard, P. DeVoe, Z. Spangler, J. Barry, G. Galow, Miss A. Johnston, director
 Third Row—S. Bonglmer, J. Wright, R. Martin, G. Galuzda, W. DeWitt, K. Kurilla, W. Miller, R. Kraiser, F. Shirk, J. Kisloski, M. Dieffenbach, E. Hirt, P. Kokolias, J. Wilson, J. Tierney, B. McNinch, J. Richards, G. Mainiero

Bloomsburg Players

The Dramatic Club is one of the most popular extra-curricular activities on the campus. Our former director, Miss Alice Johnston, has just returned from a year's leave of absence and has once again resumed her work with the Dramatic Club.

This organization provides a workshop for those students wishing to learn to direct and produce plays, a knowledge which may prove helpful when they are teaching. At the same time, the members are gaining poise and ease for appearance before the public.

At the beginning of the first semester, the following officers were elected:

<i>President</i>	- - - - -	ANN WILLIAMS
<i>Vice President</i>	- - - - -	DORIS GILDAY
<i>Secretary</i>	- - - - -	PEGGY SUCHY
<i>Treasurer</i>	- - - - -	MARTHA STITZEL

During this first semester, a number of plays, directed entirely by students, were presented. A large student-participation in these plays made them successful and entertaining.

We feel that we went through the last semester successfully, and we owe a great deal of this success to Miss Van Scoyac, who was our sponsor, during the absence of Miss Johnston.

We are now well into our second-semester's work, presenting a play for the second-semester Annual Freshman Reception. Due to the absence of our director, we have had no long plays for the public up to this time; but we are now planning a long play that will be ready by the end of April.

Active participation in the Dramatic Club work makes it possible for a few members to become members of the Alpha Psi Omega National Honorary Dramatic Fraternity.



First Row, Left to Right—R. Blew, D. Eshelman, J. Barry, A. Bally, H. Miller, J. Richard, E. Lehet, R. Broadt, J. Guy, J. Gilbody, Mr. Gehrig
 Second Row—S. Plewiak, R. Bunge, R. Bath, R. Richard, J. Smith, C. Harmony, W. Hummel, J. Davis, L. Sharpless, J. Gass, R. Popick, J. Morzan
 Third Row—B. Greenly, M. Skrip, P. Suchy, B. McNinch, D. Hornberger, D. Winkelblech, B. Fisher, M. Scott, M. Fuller, G. Mainiero, N. Fisk

Athenaeum Club

OFFICERS

<i>President</i>	- - - - -	HAROLD MILLER
<i>Vice President</i>	- - - - -	JLAN RICHARD
<i>Secretary</i>	- - - - -	ELIZABETH LEHET
<i>Treasurer</i>	- - - - -	ROSANNA BROADT
<i>Class Adviser</i>	- - - - -	MR. GEHRIG

The Athenaeum Club was organized and started on December 14, 1945, to enable the students to become acquainted with and appreciative of Classical Music.

It was interesting to see the large number of students who were interested in Music Appreciation and the enrollment is approximately 50 members.

The programs consisted of biographies of various well-known composers, and their works. Many an enjoyable hour was spent listening to the recordings played at the club meetings.

Although the club was just established this year, its future success is evident.



Social Service Club

First Row, Left to Right:

F. Sanders
D. Winkelbleck
B. Fisher
A. Pappas
B. Smith
N. Fisk
H. Rhodes

Second Row:

A. Flaherty
D. Snyder
R. Paul
Miss Rich
J. Gass
L. Sharpless
C. Reichart
M. Severn



First Row, Left to Right—A. Funk, J. Hooper, G. Hess, B. Greenly, H. Wright, B. Hartman, J. Padula, E. Witman
 Second Row—S. Keiser, M. Stitzel, F. Mylet, A. Williams, M. Klinger, J. Gilbody, D. Koecker, M. Hathaway, M. Brace, D. Gilday, R. Paul, S. Walters, M. Marrow, N. Fisk, J. Richard
 Third Row—R. Swartz, J. Smith, H. Moore, E. Noble, S. Henley, D. Mitten, E. Moore, M. Patrick, M. Rush, A. Baldy, P. Lewis, E. Fling, B. Adams, E. Pethick, J. Hontz, C. Reichart, D. Kucharski, H. Brown, R. Kraiser, F. Shellenberger
 Fourth Row—J. McCullough, M. Chubb, D. Hornberger, E. Friday, B. Anella, M. Shoemaker, M. Dieffenbach, M. Vogel, J. Niles, D. Condor, H. Fehl, D. Brown, R. Sturman, P. Kokolias, M. Fuller, M. Fuller, I. Gehman, S. Graham, J. Page, B. Lehet

Women's Chorus

OFFICERS

<i>President</i>	- - - - -	DOROTHY KOCHER
<i>Vice President</i>	- - - - -	RENEL PAUL
<i>Secretary</i>	- - - - -	MAE KLINGER
<i>Treasurer</i>	- - - - -	JANET GILBODY
<i>Librarians</i>	- - - - -	MARJORIE BRACE, DORIS GILDAY
<i>Pianist</i>	- - - - -	MARTHA HATHAWAY
<i>Director</i>	- - - - -	MISS MOORE

One of the outstanding clubs on the campus this year is Women's Chorus. The enrollment for this semester reached eighty-six—a considerable increase over last year.

The Women's Chorus, under the capable supervision of Miss Moore, presented its annual Christmas program on December 17. The selections of the program varied. The soloists, Ann Williams and June Hontz, and the trio, consisting of Isabel Gehmen, Midge and Madge Fuller, made the audience feel the real spirit of the Yuletide season.

The Women's Chorus rendered a few selections at the Freshman Reception held on February 15. A change in Miss Moore's schedule prevented her from continuing the chorus for the last semester.

The Women's Chorus should be complimented on its fine work. Many thanks are extended to Miss Moore for her able leadership and Martha Hathaway for her outstanding piano accompaniment.

I Sopranos

Betty Adams	Janet Gilbody	Eloise Noble
Anne Baldy	Doris Gilday	Marcia Patterson
Shirley Mae Boughner	Sara Graham	Betty Renee Paul
Dora Brown	June Hontz	Jeanne Lou Reitz
Helene Brown	Pauline Kokolias	Mary Rush
Mary Ellen Clark	Dorothy Kucharski	Jean Shissler
Marian Creveling	Peggy Lewis	Betty Shultz
Betty Jane Crouse	Jane McCullough	Shirley Walters
Nancy Fisk	Ellen Moore	Anita Webb
Isabel Gehmen	Mary Ellen Morrow	Anne Williams
Geraldine Hess	Mary Amelia Moser	Evelyn Witman

II Sopranos

Betty Jane Anella	Jean Hooper	Evelyn Pethick
Ruth Bath	Shirley Keiser	Ruth Reichard
Marjorie Brace	Mae Klinger	Charlotte Reichard
Doris Condor	Dorothy Kocher	Mary Shoemaker
Marie Dieffenbach	Rose Marie Kraiser	Joyce Smith
Estelle Friday	Mary Longo	Martha Stitzel
Eleanor Frutchey	Frances Michaels	Ruth Swartz
Midge Fuller	Frances Mylet	Marcella Vogel
Joyce Gass	Jane Niles	Helen Mae Wright

Altos

Marian Chubb	Martha Hathaway	Janet Page
Nancy Evancho	Shirley Henley	Matilda Patrick
Edith Fling	Dorothy Hornberger	Jean Richard
Madge Fuller	Barbara Jones	Marjorie Scott
Alberta Funk	Rosemary Lastowski	Fern Shellenberger
Louise Garard	Elizabeth Lehet	Bertha May Sturman
Barbara J. Greenly	Dorothy Mitten	Margaret Suchy
Beth Eileen Hartman	June Novak	Dorothy Winkelblech
	Josephine Padula	



First Row, Left to Right—M. Klinger, J. Longo, S. Keiser, J. Hmelnicky, E. Moore, D. Kucharski, A. Wagner
 Second Row—C. Patterson, A. Myers, Dr. Kuster, D. Hornberger, M. Wanick, D. Condor

Science Club

OFFICERS

<i>President</i>	- - - - -	JOHN HMELNICKY
<i>Vice President</i>	- - - - -	SHIRLEY KEISER
<i>Secretary</i>	- - - - -	DOROTHY KUCHARSKI
<i>Treasurer</i>	- - - - -	ELTHEDA KLINGERMAN
<i>Program Chairman</i>	- - - - -	ELLEN MOORE
<i>Sponsor</i>	- - - - -	DR. KUSTER

The Science Club is an organization which has been functioning on the campus for many years. The chief aim of the club is to arouse the students' interest in both the natural and physical sciences.

Each week many phases of chemical, biological, and physical sciences are discussed. The programs consist of outside speakers, discussions, movies, quizzes, and field trips to study the scientific aspects of the campus.

The highlight of the year is the all day field trip to a chosen destination.

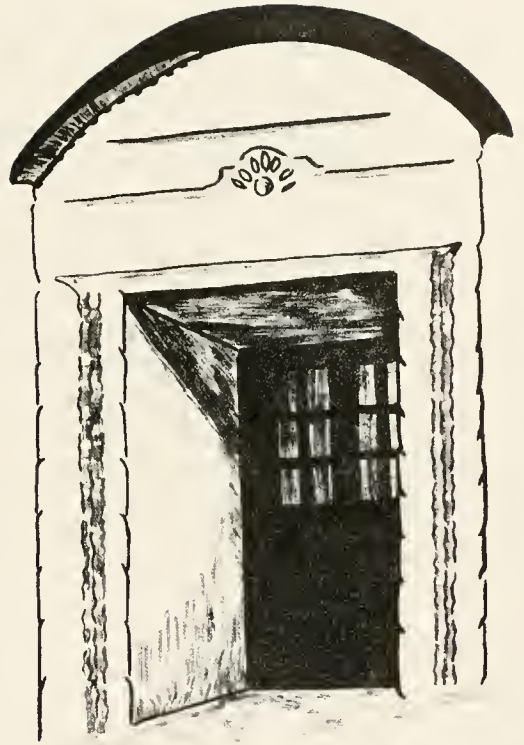

BOOK IV

Our Athletics





Left to Right P. Suchy, J. Padula, C. Hower, B. Hartman, D. Gilday

Cheerleaders

Y-E-A H-U-S-K-I-E-S! With Mr. Walter Rygiel's assistance the girls formed a faithful squad of cheerleaders to keep the crowd in high spirits whether the team was winning or losing; and, dressed in navy blue skirts and white sweaters, they deftly led the cheering crowds.

Let's hope that next year will be even more successful than this year.



Theodore A. Schmitt, C. Sp (A), Pittsburgh
 James Hartshorn Sp (A) 3-c, Geneva College
 George C. Buehheit, Illinois

Football

Football back again at the College.

49 reported for team, mostly Navy Trainees.

Sept. 29—Lock Haven away. Score L. H.—7; B—6. After eight practice sessions Bloomsburg opened its season with Lock Haven, who had played University of Scranton the week before. During the first quarter L. H. drove for a touchdown using mostly line plays, and then scored the extra point by plunging over the goal line. In the second period Bloomsburg started at the mid field and carried the ball to the twenty-yard line, where on a reverse pass our end received the ball in the end zone for a touchdown. Try for goal kick went low and the score was Lock Haven 7, Bloomsburg 6. Toward the end of the first half Bloomsburg intercepted a pass and ran to the ten-yard line, but before they had a chance for another play the time ran out for the half. Neither team could continue a drive during the second half.

October 6—East Stroudsburg away. Score Bloomsburg—13; E. S.—0. Weather—Continuous rain. Bloomsburg ran 90 yards on the first kick-off, plunged the line for the extra point and the score was B. 7, E. S. 0 after 30 seconds of play. E. S. had plenty of weight and gained from scrimmage, but could not push the ball over for a score. Bloomsburg intercepted a forward pass on E. S. 30-yard line and using the reverse pass play scored again in the first half. The Big Red team of E. S. staged another drive that ended on the five-yard as the first half was up. During the third quarter neither team could advance and each team was forced to resort to punting. During the last quarter the heavier E. S. team drove to the Huskies 7-yard line, but the Bloomsburg team held and took the ball. E. S. had made more first downs than Bloomsburg, but the final score was B. 13, E. S. 0.

October 10—East Stroudsburg at home, game was played at the Athletic Park at night. Score Bloomsburg—19; E. S.—7. Before a crowd of 1,000 fans the Bloomsburg Huskies forward passed to victory over the E. S. team. On pass plays of 42 yards, 10 yards, and 29 yards, Bloomsburg made her three touchdowns. E. S. scored in the third quarter by a pass over the goal line. Bloomsburg used two teams during the game and then let a third group finish out the last few minutes of play.

October 20—Lock Haven at Home (Homecoming Day). Score Lock Haven—8; Bloomsburg—7. Before a large homecoming crowd Bloomsburg scored against Lock Haven and was on the Lock Haven two-yard line during the first period but lost ball on downs. Lock Haven then began to function and during the third quarter scored, but failed to make the point. Lock Haven kept driving and driving and finally forced Bloomsburg back until Bloomsburg was caught behind the goal because of a bad pass from center. This gave L. H. a safety and two points which gave them the game, 8-7. Lock Haven, having won two games from E. S., had the best record of any of the Teachers Colleges for 1945.

WOMEN'S SPORTS

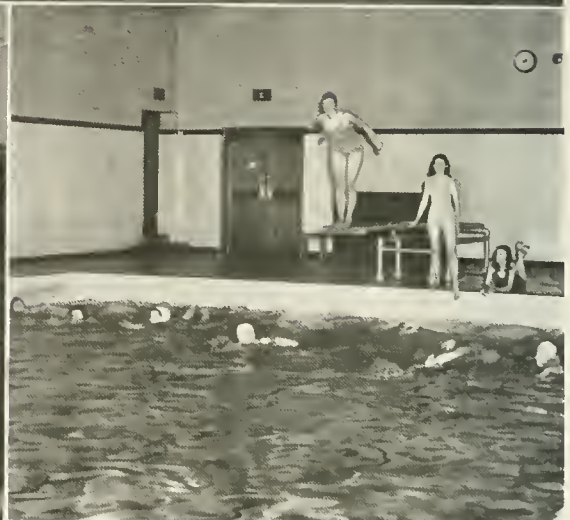



First Row, Left to Right M. Pelehar, J. Gelbody, H. Wright, D. Condor, E. Witman, D. Brown, D. Koehler, J. Shaffer
 Second Row L. Good, E. Fling, R. Broadt, H. Keeler, F. Saunders, J. Novak, R. Paul, B. Adams

"B" Club

OFFICERS

<i>President</i>	- - - - -	- HELEN MAE WRIGHT
<i>Vice President</i>	- - - - -	- DORA BROWN
<i>Secretary</i>	- - - - -	- EVELYN WITMAN
<i>Treasurer</i>	- - - - -	- DORIS CONDOR

The "B" Club is an athletic organization for girls. We try to create an increasing interest in sport and sportsmanship.

To be eligible for this organization, each girl is required to earn one thousand points in individual or group sports.

Meetings are held once a month, where club members serve suppers, and hold a business meeting.

Thursday nights are "Open House" for all girls interested in basketball, volleyball, cageball, badminton, ping-pong, shuffleboard, and swimming.

Some activities of the club were: week-end trip to Eagles Mere, ice-skating party, bowling, and roller skating.



First Row, Left to Right—P. Parnell, J. Scarcella, G. Loveland, J. Hmelnicky, P. Flaherty, S. Krzywicki, D. Blackburn
 Second Row—J. Longo, manager; J. Wire, A. Zimmerman, A. Davis, J. Jewell, T. Suigel, Coach Buchheit
 Third Row—F. Pape, J. Lenhart, J. Davis, C. Harmony

Basketball

The college Huskies opened its season with one veteran, John Hmelnicky, and some very fine recruits.

Glen Loveland of Kingston township and Pat Flaherty of Bloomsburg were at the forward spots. Playing guards were Jay Scarcella of Hazleton and Don Blackburn of Wanamie, while Hmelnicky played at center.

No better tribute can be paid to a team than to say they did their best. The basketball team under the able coaching of George C. Buchheit is to be commended.

BASKETBALL 1945-46

December 12— <i>Away</i> —Bloomsburg	42	Elizabethtown	54
December 15— <i>Home</i> —Bloomsburg	59	Kutztown	55
January 5— <i>Home</i> —Bloomsburg	47	Lock Haven	26
January 12— <i>Home</i> —Bloomsburg	45	Shippensburg	52
January 18— <i>Away</i> —Bloomsburg	35	Millersville	33
January 26— <i>Away</i> —Bloomsburg	31	Kutztown	37
February 2— <i>Home</i> —Bloomsburg	44	West Chester	45
February 6— <i>Away</i> —Bloomsburg	57	Shippensburg	45
February 12— <i>Away</i> —Bloomsburg	31	Lock Haven	43
February 16— <i>Home</i> —Bloomsburg	42	Millersville	45
February 22— <i>Away</i> —Bloomsburg	36	East Stroudsburg	61
February 27— <i>Home</i> —Bloomsburg	38	Elizabethtown	54
March 1— <i>Home</i> —Bloomsburg	53	East Stroudsburg	54

Games Won 4 Games Lost 9

VARSITY AWARDS:

- (1) Donald Blackburn, Sr.
- (1) Patrick Flaherty, Fr.
- (2) John Hmelnicky, Sr.

- (1) Peter Parnell, Fr.
- (1) Glen Loveland, Fr.
- (1) Jay Scarcello, Fr.

JAY VEE'S:

- Al Davis, Fr.
- John Davis
- Stanley Krzywicki, Fr.

- Jack Lenhart, Fr.
- Kenneth Wire, Fr.
- John Jewell, Fr.

John Longo—Soph. Mgr.

John Guy—Fresh. Mgr.

H. S. Basketball Tournament

The annual Invitation Basketball Tournament sponsored by the Community Government Association was revived with great success after a lapse of seven years due to war conditions. This year's tournament was held in the new Centennial Gymnasium on the nights of Thursday, Friday, and Saturday, March 7, 8, and 9, and Wednesday, Thursday, and Friday, March 13, 14, and 15.

The following high schools participated:

CLASS A

Plymouth, Wyoming, Berwick, Shamokin, Edwardsville, Bloomsburg, Hanover Township, and Lewisburg, with Edwardsville taking top honors.

CLASS B

Exeter, Hughestown, Warrior Run, Rock Glen, West Wyoming, Hughesville, Shickshinny and Mifflinburg, with Rock Glen winning.

CLASS C

Catawissa, Kingston Township, Nescopeck, Newton, Ransom, Nuremberg, Lehman Township, Scott Township, and Dalmatia, with Scott Township winning the laurels.

CLASS CC

Shepton, Locust Township, Ringtown, and Beaver Township, the winner being Shepton.

The winning teams were awarded bronze plaques for their schools. Each player on the winning teams received a gold charm, and each player on the runner-up teams received a silver charm.

The committee in charge of this nineteenth basketball tournament was headed by John Longo, to whom many commendations go for staging the finest tournament ever held at Bloomsburg. Other members of the student committee include: Donald Blackburn, John Hmelnicky, Mark Wanich and Thomas Grow. Faculty members were, basketball coach George Buchheit and Publicity Director John Koch.

1946 Track

The return of Matt Kashuba to school for the second semester, and his participation and outstanding achievements in some of the largest indoor meets in the East was the bright spot of our 1946 Track Season.

Three days after he returned to school, Kashuba entered the Philadelphia Inquirer Invitation Meet at Convention Hall, Philadelphia, and won first place in the High Jump by clearing the bar at 6'4 $\frac{3}{4}$ ". This turned out to be his best jump of the year and set a record in the meet as well as breaking his own school record.

Matt was invited to the Melrose Games at Madison Square Garden, where he tied for first in the High Jump with Paul Robson, Junior, of Cornell, and John Vislocky, of the New York Athletic Club, by jumping 6'4". The management of the Boston A. A. Meet invited Matt there on February 9 at which time he tied for first with John Vislocky of the New York A. C., and Dave Albritton, of the Dayton A. C., at the height of 6'2".

On February 23 he competed in the National A. A. U. Senior Indoor Meet at Madison Square Garden. This was the second time he had competed in the indoor A. A. U., as he had participated in this meet in 1942 before going into the service. John Vislocky of the New York A. C. was the meet's winner with a jump of 6'6". Matt tied for fourth with three other competitors with a jump of 6'2".

An inter-class track meet was held by Coach George C. Buchheit before the Easter vacation and the following boys competed:

Mario Berlanda	Matt Kashuba	Don Rabb
Edward Bollinger	Stanley Krzywicki	Richard Rowlands
Robert Bunge	Glen Loveland	Thomas Smigel
Al Davis	John Magill	Thomas Vershinski
Pat Flaherty	William Miller	Kenneth Wire
Vincent Husovsky		

The final results of the meet were: The Freshmen, 56 points; Juniors, 31 points; Sophomores, 15 points; Seniors, 8 points.

On April 27, Matt competed in the Penn Relays and tied for second place with John Vislocky, U. S. Coast Guard, Brooklyn; James Gilchrist, Swarthmore; and John Murphy, Ohio State University, by jumping 6'3".



1945 Soccer

The College had a very limited schedule in soccer as the Navy trainees were leaving November 1.

October 13, Kutztown S. T. C. at Kutztown. Score, Kutztown 4—Bloomsburg 0. A two-game schedule gave our boys interested in soccer a chance to practice and learn the fundamentals of the game. The boys played well the first game, but lost 4 to 0.

October 17, Kutztown at home. Score, Kutztown 11—Bloomsburg 1. Kutztown had a smooth functioning team and defeated the home team 11 to 1. Kutztown did not have football and stressed soccer during the fall season with good results. Bloomsburg had few experienced players and deserved a good deal of credit for their perseverance.

1946 Baseball

Up until the time the *OBITER* went to press, the team had chalked up the following scores. With the coaching of Mr. Ben Pollock the college is anticipating a successful season.

SCHEDULE

April 10—Bloomsburg STC.	9	Lock Haven STC (Game Forfeited) <i>Home</i>	0
April 12—Bloomsburg STC.	13	Millersville STC— <i>Away</i>	6
May 1—Bloomsburg STC.	3	Kutztown STC— <i>Away</i>	10
May 3—Bloomsburg STC.		Kennedy Van Saun— <i>Away</i>	
May 8—Bloomsburg STC		East Stroudsburg— <i>Home</i>	
May 11—Bloomsburg STC.		Kutztown STC— <i>Home</i>	
May 13—Bloomsburg STC		Millersville STC— <i>Home</i>	
May 15—Bloomsburg STC		East Stroudsburg— <i>Away</i>	
May 22—Bloomsburg STC		Lock Haven STC— <i>Away</i>	
May 25—Bloomsburg STC		Kennedy Van Saun (Alumni Day) <i>Home</i>	

BASEBALL LIST

Benson, William, Mgr.		Mgr. Freshman
Berlanda, Mario L., Hazleton	Out & Pitch	Freshman
Blackburn, Don, Wanamie	Infield	Senior
Brennan, William J., Bloomsburg	Catcher	Freshman
Grow, Thomas P., Ringstown, BSTC	Out & First	Junior
Hmelnicky, John, Exeter	Catcher	Senior
Hotz, Stephen M., Plains, BSTC	Infield	Senior
Husovsky, Vincent, Swoyerville	Outfield	Senior
Kastelic, Ernie, Coughlin High	Outfield	Freshman
Kritzberger, Walter, Larksville	Second	Junior
Krzywicki, Stan, Forty Fort	Pitcher	Freshman
Leiby, Eli, Mgr., Bloomsburg		Freshman
Lenhart, Jack, Bloomsburg	Infield	Freshman
Novelli, Frank J., Shickshinny	Pitcher	Senior
Rowland, Paul, BSTC	First Base	Junior
Savelli, Lado J., Swoyersville, BSTC	Outfield	Junior
Wanick, Mark, Espy	Pitcher	Senior
Vershinski, Tom, Mt. Carmel	Outfield	Senior
Welliver, Robert A., Bloomsburg	Outfield	Freshman

Let's Not Be Forgetting . . .

1. That 8:50 “blank feelings.”
2. Our “first day” of student teaching.
3. The bats in Waller Hall on warm summer evenings.
4. “Are the checks in, Miss Wilson?”
5. Dr. Maupin’s quips.
6. The pile-up at the mail boxes.
7. Hubba! Hubba!
8. Nights in the library—studying?!
9. Cramming at the Canteen.
10. “Good nights” at the library steps.
11. Leo and Leona.
12. Chow line chatter.
13. “What’s playing at the ‘Bang Bang’ tonite?”
14. Who’s going for the laundry?
15. “Got a stamp?”
16. Dancing to the Juke Box in the old gym.
17. The gang in front of Science Hall—last smoke before “lab” period.
18. Telephone conversation at 10—long ones!
19. “Back Home for Keeps” pictures.
20. The capricious temperature of Room L.
21. “Wonder what I got in Student Teaching?”
22. “Are the grades home yet?”!!!
23. “Dr. Kehr, may I have 11:45 permission?”
24. “How many days for vacation?”

NAVY

The 1946 OBIFER would not be complete without something "Navy." We have had Navy personnel on the Bloomsburg campus for most of our years in college. The Navy program made us feel that ours was a definite contribution toward the war effort, and few of us will forget the experience of going to college with Navy men.

They helped us have a better understanding of the problems our own Bloomsburg boys were facing because many of the Navy men saw action overseas.

These are some of the things we remember about the Navy—

Reveille at 6:00—shouts of "Rise and Shine" and "Hit the Deck."

"Trainee," the V-5 dog, and the other assortment of dogs that followed the Navy.

Those ensign uniforms and that "Ensign" manner.

A white sea of Navy hats flowing into Noetling Hall.

Navy "salt talk" and Navy songs.

The obstacle course in our peace time grove.

Liberty night and "restrictions."

Precision drilling and the cadence.

Fred Waring reviewing the ensigns.

Field day with its—"I wonder if my bunk mate dusted the bureau."

Navy training planes circling our campus.

The change from "Blues" to "Whites."

Taps at 10:00 that hushed our campus.

These are a few of the things we won't forget about the Navy. They made us feel that Bloomsburg had done something toward bringing peace. They broadened our understanding, tempered our reactions toward war-time conditions, and left us with a sense of pride in "Our Navy."

Most of all, they gave us a closer feeling to the boys we sent to the armed forces from our own college group. It made us more understanding "civilians."



Let's Relax!

To the cry so often raised by Bloomsburg students for a relaxation center has finally come not one but several inviting answers: number one: The Social Room—upholstered comfort for card fiends, record enthusiasts and all around fellows; number two: The Canteen—filling station for that “ten minute break,” with all kinds of dry goods and pop, “to whet the appetite”; number three: The Gym and Juke Box—rhythm room for jitterbugs and Arthur Murray addicts. Here, too, victims of the smoke weed gather to enjoy the innovation of the smoking privilege.

These relaxation centers did not just happen. They came as the result of many hours, days and even years of work, planning, organizing and debating. They are not the product of the present campus personnel, rather they are the realization of the ideas, dreams, and fond hopes of the evergrowing Alumni.

The canteen, for example, is the “Angel” of this very book. The idea for its establishment as a financial aid to the yearbook originated with Miss Arlene Superko and Dr. Maupin. It evolved under the management of Violet Weller, Marge Stover and Evelyn Whitman to our present canteen set-up.

So today we have those places students have long asked for. They are ours, to play, eat, dance, smoke, to make the most of, so—“LET'S RELAX.”



SENIORS

Join Your Alumni Association

And Keep Your Membership Active Through the Years

Our Object: "To Keep the Door of Opportunity Open for Worthy American Youth."

Our Slogan: "Every Graduate of Bloomsburg an Active Member of the Alumni Association."

Two Membership Plans:

1. A \$5.00 membership pays your dues for 5 years, and buys a year's membership for an Alumnus in Active Military service.
2. Regular Annual Dues still \$1.00

Your Membership Card Will Admit You To:

1. The Alumni Luncheon.
2. The baseball game on Alumni Day.
3. A year's subscription to the

ALUMNI QUARTERLY

This magazine, which appears four times a year, will keep you informed of the activities of your class-mates, and the events happening on the campus.

All dues should be sent to:

DR. E. H. NELSON

Business Manager "Quarterly"

STATE TEACHERS COLLEGE

BLOOMSBURG, PA.

AN INVITATION

Dear Bloomsburg Graduate—

Congratulations on your graduation from the Bloomsburg State Teachers College! The publishers of Gregg Shorthand, the most widely used shorthand system in the world, and of more than 300 different texts devoted to a wide range of business subjects, are ready to help you achieve success in your teaching career.

You are invited to write our nearest office for information about our publications and services. As a teacher of business subjects you will be welcome to the teachers' aids—keys, handbooks, courses of study, and so on—that accompany the Gregg texts used in your classes. Our staff of subject-matter specialists and our field representatives will be glad to assist you with your teaching problems. Simply for the asking, it will be a pleasure to recommend and submit for your consideration Gregg textbooks and supplementary materials that meet your particular needs.

Let us help you succeed in your teaching career.

THE GREGG PUBLISHING CO.

New York Chicago San Francisco Boston Dallas Toronto London

Compliments of

SNYDER'S DAIRY

DANVILLE

BLOOMSBURG

HAZLETON

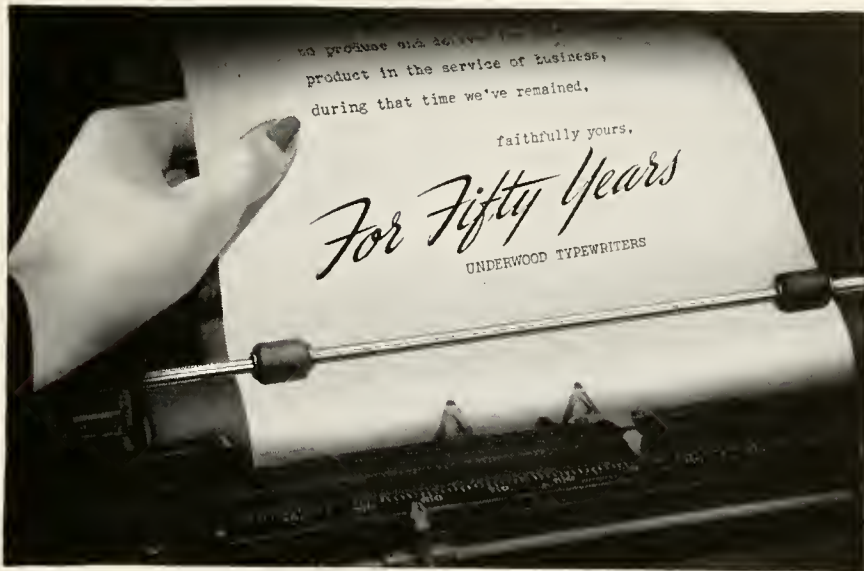

Half a Century of Service

To Secretaries, Underwood has long meant the very last word in typewriter performance and convenience of operation.

This confidence started that day fifty years ago . . . when Underwood's forward-minded founders hit upon the design that made the typewriter possible in its present form.

It freed typists forever from struggling with the blind-writing handicap of its predecessors.

Visible Writing let typists see the progress of their work for the first time . . . everything from "Dear Sir" to "Yours truly."

The speed and efficiency of this revolutionary machine was regarded as one of the wonders of the day!

Business clamored for Underwoods . . . and yearly production zoomed from 500 to hundreds of thousands. But, Underwood's pioneers have never stopped improving.

This spirit . . . enriched by their inventive genius and engineering talent . . . made Underwood the "Typewriter Leader of the World" . . .

. . . won Underwood new laurels for its mass production of carbines and other war essentials . . .

. . . will again thrust Underwood ahead of all competition in the quality and quantity of its production.

Today's Underwood . . . a masterpiece of typewriter engineering . . . challenges all other machines to match its brilliant, effortless performance.

It has advantages that every secretary likes and looks for in a typewriter . . . touch, speed and accuracy . . . with a score of time and effort-saving features to brighten and lighten her day.

It symbolizes the spirit of the entire Underwood organization to serve . . . to help speed your day's business . . . to remain "Faithfully yours."



UNDERWOOD CORPORATION

One Park Avenue
New York 16, N. Y.

Copyright: 1946 Underwood Corporation

Underwood .. TYPEWRITER LEADER OF THE WORLD

SUCCESS

and

HAPPINESS

To the
Class of 1946



DOBYNS

Portraits by Photography

Compliments of

Milco Undergarment
Company



BLOOMSBURG, PA.

THE NEIGHBORLY
CAPITOL
THEATRE



*A Friendly
Comerford Theater*



GEORGE WELCH, *Manager*

HESS SMOKE SHOP

and **BILLIARD PARLOR**

BLOOMSBURG, PA.

7 Tables

JENNIE F. HESS, Prop.

Bloomsburg Sporting Center

H. B. SHARPLESS, ESTATE

49 East Main

BLOOMSBURG, PENNA.

Compliments of

**W. T. GRANT
COMPANY**

BLOOMSBURG, PENNA.

Buckalew Chevrolet Co.

**Chevrolet — Oldsmobile
Cadillac**

BLOOMSBURG, PA.

ECONOMY STORES CO.

"Furniture for Less"

One of Bloomsburg's Best Stores

Meet your Friends

at

PHILLIP'S BARBECUE

GENSEMER'S MEATS

Knapp Avenue

BLOOMSBURG, PA.

Phone 887

Compliments of

HOTEL MAGEE

BLOOMSBURG, PA.

F. P. PURSEL
DEPARTMENT STORE

★

Quality for 54 YEARS

Compliments of
J. C. PENNEY CO.
BLOOMSBURG, PA.

Newest Styles—
First
Price Right—
Always

Arcus Women's Shop
50 West Main Street
BLOOMSBURG, PA.

Compliments of
**LETTERMAN'S
BAKERY**
BLOOMSBURG, PA.

MOYER BROS., INC.

*Bloomsburg's Leading Prescription
Drug Store*

YOUR PRESCRIPTION DRUGGISTS
SINCE 1868

THE DIXIE SHOPS

Headquarters for
TEEN AGE DRESSES
BLOOMSBURG'S
FASHION CORNER

Congratulations, Graduates

**F. W. WOOLWORTH
COMPANY**
BLOOMSBURG, PENNA.

Compliments of
**Martha Washington
Hotel**
2 W. Main Street
BLOOMSBURG, PA.

When It's a

MARIETTA

It's a

First-Edition Fashion

For REFRESHMENTS and EATS

Don't forget

TEXAS LUNCH

142-144 East Main Street

An Old Tradition

"Meet Your Friends at the

H & C"

Our Motto Will Always
Be—To Serve You and
—to Please



Hollingshead & Christian

Compliments of

Sears, Roebuck and Co.

Main Street

Bloomsburg, Pennsylvania

CONGRATULATIONS TO THE
GRADUATE

Stop at REA & DERRICK

When in Town



REA & DERICK, INC.

Compliments of

ROCK'S RESTAURANT

Corner East and Fifth Streets

BLOOMSBURG, PA.

SNEIDMAN'S

WATCHES — RINGS

Special Jewelry for
Schools and Colleges



LEADERSHIP IS NO ACCIDENT...

The true value of a business education is found in its constant use. In the world of business your pupils discover the continual practice, practice, practice of school routine pays off in rhythmic speed — in accustoming them to a business-like routine — in an ever-increasing degree of responsibility and pay.

So too, with a typewriter. The greater the skill and accuracy in its manufacture — the faster, more smoothly, it operates — getting work done with less effort, leaving the typist fresher at day's end.

The first practical typewriter, made over 70 years ago, was a Remington. Ever since, Remington has been the leader in typewriter development. Today Remington Rand Typewriters are standard in large businesses everywhere — more Remingtons have been sold than any other make — a tribute to the scientific research and engineering skill that have gone into making them the finest products ever to bear the proudest name in typewriters . . .

Remington Rand

THE FIRST NAME IN TYPEWRITERS

Compliments of

BLOOMSBURG MILLS, INC.

BLOOMSBURG, PA.

FEST'S

LUNCHES

BLOOMSBURG, PA.

EXETER PRINTERY

EXETER
PENNSYLVANIA

RACUSIN'S

EXCLUSIVE *but*
not EXPENSIVE

Compliments of

RAY DuBOIS' DAIRY

BLOOMSBURG
PENNSYLVANIA



*Americans want!
American Rugs!*

Stock and show the
rugs and carpets of

the

MAGEE

CARPET COMPANY

-- they're

**Loomed by
American Labor**

to

**BEAUTIFY
AMERICAN
HOMES**



THE

Magee

**CARPET
COMPANY**

Mills: BLOOMSBURG, PA.

New York Sales Headquarters: 295 Fifth Ave. Chicago: Merchandise Mart. Boston: 99
Chauncy St. Pacific Coast Headquarters: San Francisco, Western Furniture Exchange.

Compliments of

B. P. O. ELKS 436

Bloomsburg, Pennsylvania

DILLION'S *Flowers*

MAKE
EVERY
EVENT
MORE
FESTIVE

Phone 127-J

BLOOMSBURG, PENNA.

BART PURSELL

Bloomsburg's Leading Clothing Store

PRICES TO FIT THE PURSE

- Anything for Men
 - New Boys' Department
 - Service Uniforms

The Town's Leading Dry Cleaner

SPIC & SPAN

DRY CLEANING and
PRESSING

BLOOMSBURG, PENNSYLVANIA

RITTERS'

*Everything for School
and Office*

Stationery, Magazines, Blank Forms
Typewriters, Office Supplies
Lending Library, and Greeting Cards

Main Street BLOOMSBURG, PA.

HOUSENICK MOTOR CO.

Ford, Mercury-8
Lincoln, Lincoln-Zephyr

Sales and Service

Main and East Sts. BLOOMSBURG, PA.

Best wishes to the
Class of 1946

WALKER'S

Jewelers Silversmiths

Formerly

JIMMY, *the Jeweler*

BLOOMSBURG

FRED R. HIPPENSTEEL

CLOTHING
and
FURNISHINGS

The Arrow Shirt Man

BLOOMSBURG, PA.

John Cerchiaro

Lumber and
Building Supplies

MILL WORK
PAINT
WINDOW GLASS



2 West Coal Street
NESQUEHONING, PENNSYLVANIA

PRINTING

We do a variety of commercial
Printing — including Catalogs,
College and School Year Books
Consult Us before placing your
next order for Printing.

Your

O B I T E R

Was Designed, Engraved, Printed
and Bound in our College
Annual Department

GRIT PUBLISHING COMPANY
WILLIAMSPORT, PENNA.

Publishers · Printers · Designers · Engravers





