

LH1.B55

00111321



Quarter

1

9

4

2



LIBRARY



LIBRARY
STATE TEACHERS COLLEGE
Leomansburg, Pennsylvania

CLASS



OF 1912.

EX LIBRIS

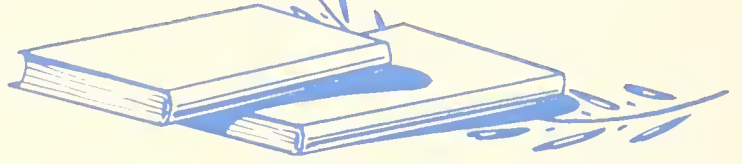

1942 BITTER

PUBLISHED BY THE SENIOR CLASS

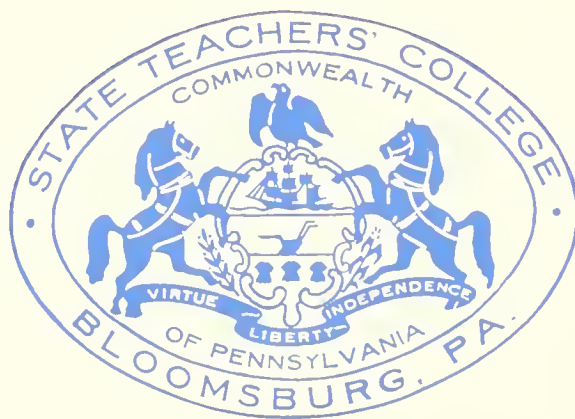

LH1.B55

00111321



OF BLOOMSBURG STATE TEACHERS COLLEGE

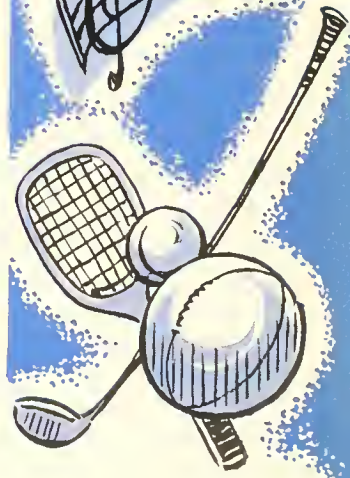

BLOOMSBURG, PENNSYLVANIA

Education must fulfill its objectives! We, in America, have set forth the seven cardinal principles as ours. This year, if never before, we must promote them within everyone. We must prepare the future generations to rise above wars and strive for peace and a feasible way of life. It is with this idea in mind that we have planned this 1942 OBITER.

By dividing the OBITER into four main books: Administration, Classes, Activities, and Athletics, we have separated the principles to fall and be developed into their proper order. Under the first book, Administration, we have developed citizenship and ethical character. In the second book, Classes, the two principles, fundamental processes and vocation have been developed. The third book, Activities, develops the two principles, home membership and leisure time. Athletics, the fourth book, represents the principle of health.





CONTENTS

BOOK I.—ADMINISTRATION

1. CITIZENSHIP
2. ETHICAL CHARACTER

BOOK II.—CLASSES

3. FUNDAMENTAL PROCESSES
4. VOCATION

BOOK III.—ACTIVITIES

5. HOME MEMBERSHIP
6. LEISURE TIME

BOOK IV.—ATHLETICS

7. HEALTH

36083

DEDICATION

To

MR. SAMUEL WILSON

To you the Class of 1942 extends a hearty thank you and a warm departing handclasp. The torch which you have lighted shall help us to find our way along the dark path of the uncertain future. We shall look upon each little disappointment and failure as a small stumbling block to be overcome by a higher jump and a broader smile. We shall lift our heads and reflect upon your kind guidance, and so, inspired again, we shall resume our struggle.

We have known you as adviser, teacher, gentleman, and friend.

It is only in this way, by dedicating the OBITER of 1942 to you, that we can seek to pay you our highest tribute and show our sincere appreciation of your impartiality, careful guidance, and staunch friendship.





MR. SAMUEL WILSON

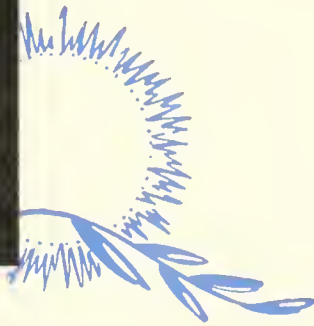





ADMINISTRATION





BENJAMIN FRANKLIN TRAINING SCHOOL

JUNIOR HIGH SCHOOL





WALLER HALL





NORTH HALL





CARVER HALL





GYM





NOETLING HALL

SCIENCE HALL





A MESSAGE TO THE CLASS OF 1942:

The quest for certainty is as old as mankind. To make certain an uncertain future is the problem of every generation. Youth is always confused by the process of growing up and the changing of events in the world at large. Each generation feels that its problems are more serious than the previous one and to that extent every generation has a rendezvous with destiny.

Into such a world, we send you with the hope that you will be able to meet the problems of the future as well as you have met those of the last four years.

The first line of defense now and later lies in the strength of the whole nation and Democracy will need to make as great an effort to defend itself AFTER as DURING this war period. Let us reconstruct as we resist and in so doing may you reflect credit upon your Alma Mater, carrying with you the thought that we shall ever be interested in your progress.

Yours for Victory at home and abroad.

Harvey A. Andrus

President.

TO THE MEMBERS OF THE CLASS OF 1942:

The past four eventful years have produced many changes in your lives. You have fortified your character by encountering and conquering what at the time seemed to be unsurmountable difficulties. You have established many friendships, which as the years go by will be counted among your most cherished possessions. Furthermore, and significantly, you have integrated many of your experiences into a pattern of living—a pattern that should make your life continuously useful.

Personally, I am thankful to have had at least a small part in lives so potentially rich. My sincere hope is that regardless of where duty takes you or how greatly you are beset by evils and adversities you will continue to have faith in yourself, faith in your fellowmen, and abiding faith in your God.

Sincerely yours,

Thomas J. North
Dean of Instruction.





TO THE MEMBERS OF THE GRADUATING
CLASS OF 1942:

A grave and serious responsibility awaits those of you who graduate as the first "War Class" of the Second World War. Your responsibilities will be directed in many channels, and perhaps your faith in many unquestioned ideals will be shaken. Those of us who remain at Bloomsburg have confidence in you and your ability to meet that challenge.

My best wishes for success go with you and it is my sincere hope that you will all find it possible to return frequently to your Alma Mater.

Cordially yours,

JOHN C. KOCH,
Dean of Men.



TO THE CLASS OF 1942:

Four years of college stretch ahead as a long time to the freshman. To the senior they seem all too short. Like the god of the Romans whose two faces could see in opposite directions, you are looking back over your college life but you are also looking forward to making a place for yourself in the larger world outside. We wish for you the best of everything there. Come back often. You will always find a welcome at Bloomsburg. Happy landings!

MARGUERITE KEHR,
Dean of Women.

The Business Education Curriculum offers training in business knowledge and skill as well as teaching theory and practice. This field not only certifies students to teach but also prepares them for other business vocations.

The department is under the direction of Mr. W. C. Forney and is well-equipped to train teachers and to do pioneer work in progressive education.

College certification may be secured in the following subjects: Bookkeeping and Accounting, Business Writing, English, Commercial and Economic Geography, Commercial Law, Commercial Mathematics, Economics, Junior Business Training, Office Practice, Salesmanship and Retail Selling, Typewriting, Business Arithmetic, and American Government.

Schools co-operating in teacher training are located in Berwick, Bloomsburg, Danville and Williamsport. These schools afford training in such business subjects as: Shorthand, Typewriting, Business English, Law, Arithmetic, Bookkeeping, Filing, Junior Business Training, and Economics.

Apprenticeship teaching means observation of regularly employed teachers, lessons, units of work, and participation of the student as a teacher while under the observation of the training teacher.

BUSINESS EDUCATION



Left to Right—Walter Rygiel, Wilbur Abel, Marguerite Murphy, William C. Forney, Margaret R. Hoke, Mabel Oxford, A. Park Orth

This department has set up a system whereby the students gain a great deal of experience in actual teaching situations before regular teaching is begun.

A placement service is carried on by the Teacher Training Department which co-operates with the Placement Service of the Department of Public Instruction in securing places for graduates.

The courses in education which are offered are: an orientation course; psychology; guidance; the theory, history, and philosophy of education; and many teaching techniques.

Mr. William C. Forney and Dr. Thomas P. North have done much to guide students in their selection of courses.

Mr. John C. Koch has lent every effort to the fostering of education in the field of athletics.

Mr. John J. Fisher has been outstanding in the field of psychology. His courses include the principles underlying the valid, reliable objective tests to be given in the classroom; discussion of problems in the learning process; individualized instruction; and the psychological behavior of the human body in relation to social institutions and vocations.

EDUCATION



Seated, Left to Right—Miss Edna J. Hazen, Mr. John Fisher, Dr. Marguerite Kehr
Standing—Mr. Earl N. Rhodes, Mr. William C. Forney

A thorough course in general physical training has been organized under the direction of Dr. E. H. Nelson whereby all students are given the opportunity to participate in various forms of competitive athletics.

In intercollegiate sports Dr. E. H. Nelson coaches baseball; Mr. George E. Buchheit, football, basketball, track, and cross country; Mr. John Koch, bowling and tennis; soccer and wrestling are coached by off-campus men.

A well planned intramural program is carried out in addition to these sports so that all students can participate in some form of physical exercise.

The women's athletics are in charge of Miss Lucy McCammon, assisted by Miss Mary Whitenight. Hiking, tennis, skating, swimming, basketball, baseball, hockey, and volleyball are some of the sports pursued.

HEALTH EDUCATION



Seated, Left to Right—Miss Mary Whitenight, Dr. E. H. Nelson, Miss Beatrice Mettler
Standing—Miss Violet Simpson, Mr. George C. Buchheit, Dean John Koch, Miss Lucy McCammon



Seated, Left to Right - Miss Ethel E. Shaw, Miss Pearl J. Mason, Miss Dorothy E. Gilmore, Miss Alice Johnson
Standing - Mr. S. L. Wilson, Mr. Joseph R. Bailer, Mr. Howard F. Feustemaker

LANGUAGE

This year courses were offered in English Grammar; Composition; Philology; Journalism; Business Correspondence; English, American, and World Literature; Shakespeare; Short Story; and Poetry. Mr. Wilson is the head of the Department of English. The English courses offered on the campus were taught by Mr. S. L. Wilson, Miss Ethel E. Shaw and Mr. Joseph R. Bailer.

In addition to their duties of teaching in the English Department, Mr. S. L. Wilson, Miss Ethel E. Shaw, and Miss Pearl Mason, the librarian, served as advisors on the *Maroon and Gold* staff.

Courses in speech and play production were taught by Miss Alice Johnston, who also has charge of the speech clinic at the Benjamin Franklin Training School and of the College.

French, Latin and Spanish courses were taught by Mr. H. F. Feustemaker. For the first time in a number of years Spanish courses were taught on the Bloomsburg campus. Plans are being made to make Spanish an elective field.



S. I. Shortess, Ethel A. Ranson, K. C. Kuster

SCIENCE AND MATHEMATICS

Many students elect the science and mathematics for their major work. These fields are quite popular with the student body, judging from the large number selecting this combination of subjects.

The Physical Science Department is in charge of Mr. S. I. Shortess who teaches courses in Chemistry and Physical Science.

Dr. Kimber C. Kuster has charge of the Biological Science Department. He teaches courses in Botany, Zoology, Physiology, Genetics and related subjects. Dr. Kuster has won for himself considerable popularity among the elementary and secondary students.

The field of mathematics is in charge of Miss Ethel A. Ransom, Dean of the Day Women, who teaches courses in College Algebra, Mathematical Analysis and Mathematics in the Secondary Field.

The Secondary students may choose Geography and Social Studies as two of their fields for certification.

Both fields contain courses which are in many respects closely related and serve the prospective teacher in giving a valuable background of information which may be used in understanding man's relation to his environment.

Instructors in the Social Studies Department are: Dr. Nell Maupin, teaching Modern European History, United States History, Sociology, Origin of Social Institutions, and American Government; and Mr. E. A. Reams, teaching Economics, Political Science, U. S. History, and History of Pennsylvania. Others who teach various courses in this department are Miss Mary Whitenight and Miss Edna J. Hazen.

The Geography Department consists of: Dr. H. Harrison Russell, teaching Principles of Geography, Physiography, Geography of Specific Areas, and Conservation of Natural Resources; Miss Bertha Rich, teaching Economic Geography and Principles of Geography; and Miss Edna J. Hazen, teaching Principles of Geography and Geography of the Eastern Hemisphere.

SOCIAL STUDIES AND GEOGRAPHY



Mr. E. A. Reams, Miss Mary Whitenight, Dr. Nell Maupin, Miss Edna J. Hazen, Dr. H. H. Russell

The Benjamin Franklin Training School, located on the campus, consists of kindergarten, a class in special education, and grades one to six.

Each class is in charge of a training teacher who carefully supervises all student teaching.

The personnel of the Benjamin Franklin School is as follows:

MISS EDNA J. HAZEN, Director of Elementary Education.

MRS. AMANDA KERN THOMAS, Training Teacher, Special Class.

MISS GRACE WOOLWORTH, Training Teacher, Kindergarten.

MISS CAROLYN WELCH, Training Teacher, Grade I.

MISS S. MABEL MOYER, Training Teacher, Grade II.

MRS. LUCILLE BAKER, Training Teacher, Grade III.

MISS EDNA J. BARNES, Training Teacher, Grade IV.

MRS. ANNA GARRISON SCOTT, Training Teacher, Grade V.

MRS. ETTA H. KELLER, Training Teacher, Grade VI.

TRAINING SCHOOL



Seated, Left to Right—Mrs. A. K. Thomas, Mabel Moyer, Caroline Welch
Standing—Mrs. Anna Garrison Scott, Edna Hazen, Edna J. Barnes, Mrs. Etta H. Keller, Grace H. Woolworth,
Mrs. Lucille J. Baker



Robert Morgan, Betty Pauling, Harriet Moore

MUSIC

The music department does not use formal and standardized teaching methods but rather attempts to bring out the individuality of the students.

Secondary and elementary students may take courses in the history and appreciation of music. An opportunity to continue the study of music under efficient instructors is offered to those who have studied music in its various phases. Private piano instruction may be had from Mr. Morgan while violin and vocal lessons are given by Miss Pauling.

A course has been organized to teach with the least detail the rudiments of rhythm, notereading and performance. The music department owes much to Miss Harriet Moore whose cheerful and willing efforts have gone far to increase the efficiency of this department.

LIBRARY



Miss Pearl Mason, Miss Dorothy E. Gilmore

The library is under the direction of Miss Pearl Mason and her capable assistant, Miss Dorothy E. Gilmore. One of their duties consists of keeping the students informed of the newest and latest in the literary world. In addition to that the librarians are always willing to help any student with his or her particular problem whether it be on some technical question or selection of a novel.

ART

The students of the secondary and elementary curriculums are offered courses in the history and appreciation of art. The elementary field also includes courses which embody the six fundamental principles of art as applied to everyday living.

The superiority of the art department may be directly attributed to Professor Keller's untiring guidance of his art classes. He has endeavored to give his students practice in drawing, lettering, poster making, creative designing, and the use of color.

Another art course is concerned with paper and cardboard construction, modeling, and carving. All of the courses aim to develop sound aesthetic judgment and appreciation of good design in clothes and home decorations.



George J. Keller



C. M. Hausknecht, N. T. Englehart

The responsibility of administering the finances of the college is the work of Mr. C. M. Hausknecht, Business Manager, who performs his duties very efficiently.

Mr. N. T. Englehart, Superintendent of Grounds and Buildings, is very essential to the college as his work consists mainly of the supervision of repairs and maintenance, and preparation for dances, entertainments, and special days at the college. His multiple duties keep him very busy. The student body is grateful for his efficient maintenance of the college properties and campus and have come to regard him as indispensable to the smooth operation of college activities.

BUSINESS MANAGER AND SUPERINTENDENT OF GROUNDS AND BUILDINGS

RESIDENT NURSE AND DIETICIAN

Miss Beatrice Mettler, the resident nurse, is always ready to administer to students. She may be found in the infirmary at regular hours daily. Miss Mettler is a graduate of the Johns Hopkins Hospital Training School of Baltimore, Maryland.

Miss Violet Simpson, the dietician, directs the buying, preparing, and serving of all meals in the college dining room. Her friendliness and charm lend savour to her meals and make eating in the dining room a pleasure.



Beatrice Mettler, Resident Nurse
Violet Simpson, Dietician

SCHOOL DISTRICTS COOPERATING IN TEACHER TRAINING

1941-1942

BLOOMSBURG

L. P. GILMORE, *Supervising Principal*
Junior-Senior High School

EDWARD J. BROWN, B.S.	<i>Commercial</i>	MARIE PENNSYL, M.A.	<i>Social Studies</i>
LAWRENCE CAMPELL, M.A.	<i>Science</i>	DONALD SANDS, M.S.	<i>Social Studies</i>
ROBERT HUTTON, M.A.	<i>Geography</i>	RAY B. SCHELL, M.S.	<i>Mathematics</i>
MRS. HARRIET H. KLINE, M.A.	<i>English</i>	THURSBERT SCHUYLER, B.S.	<i>Latin</i>
WESLEY KNORR, M.A.	<i>Commercial</i>	MARY SEROGA, M.A.	<i>French</i>
BESS LONG, M.A.	<i>Science</i>	MYRA SHARPLESS, B.S.	<i>Social Studies</i>
CLEORA MCKINSTRY, M.A.	<i>English</i>	WILLIAM SHUTT, B.S.	<i>Commercial</i>
ROBERT MERCER, M.S.	<i>Mathematics</i>	JOHN WAGNER, B.S.	<i>Science</i>
HAROLD MILLER, M.A.	<i>Geography</i>	NORMAN YEANY, M.A.	<i>Commercial</i>
GEORGE MORDAN, B.S.	<i>Mathematics</i>		

BERWICK

M. E. HOUCK, *Superintendent*

RAY MCBRIDE, B.S.			<i>Commercial</i>
HILDA TINNEY, B.S.			<i>Commercial</i>

DANVILLE

E. B. CLINE, *Supervising Principal*

GERTRUDE GARDNER, A.B.			<i>Commercial</i>
EARL A. GEHRIG, B.S.			<i>Commercial</i>

WILLIAMSPORT

DR. A. M. WEAVER, *Superintendent*

CLARENCE F. DERR, M.A.			<i>Commercial</i>
WELLARD T. GUFFEY, B.S.			<i>Commercial</i>
EZRA HEYLER, A.B.			<i>Commercial</i>
LAURA MAUST, B.S.			<i>Commercial</i>
KERR MILLER, B.S.			<i>Commercial</i>
MINNIE RICKS, B.S.			<i>Commercial</i>
MARTHA SAXER, M.S.			<i>Commercial</i>



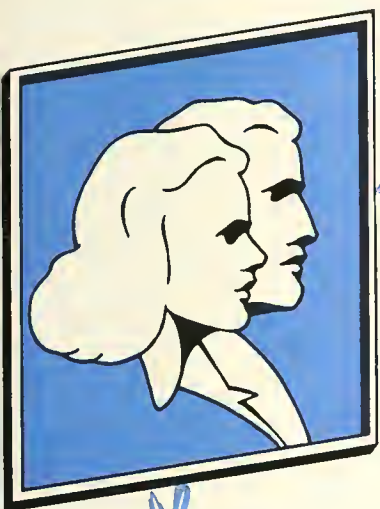

CLASSES



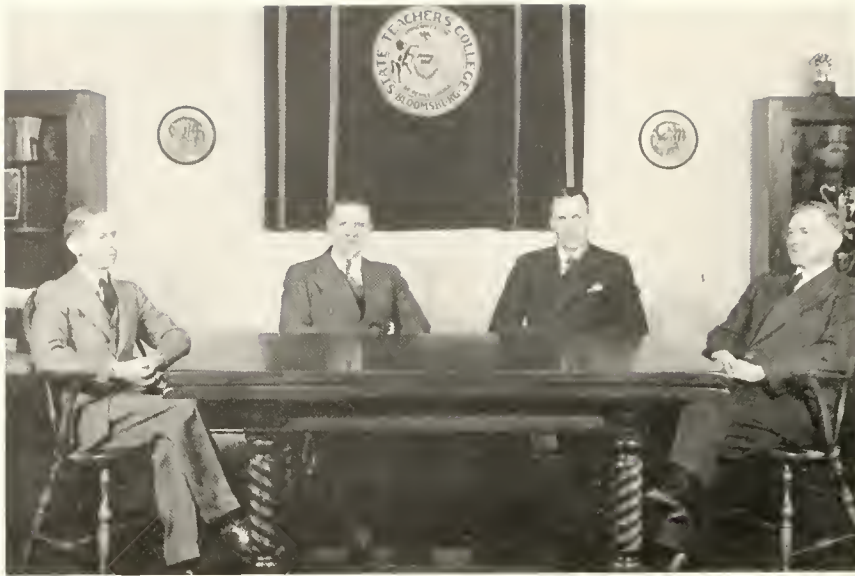

Dr. Kimber C. Kuster, Mr. Howard Fenstemaker, Mr. George C. Buchheit, Dr. E. H. Nelson

CLASS ADVISERS

<i>Freshmen</i>	- - - - -	DR. KUSTER
<i>Sophomores</i>	- - - - -	DR. NELSON
<i>Juniors</i>	- - - - -	MR. BUCHHEIT
<i>Seniors</i>	- - - - -	MR. FENSTEMAKER

The Class of 1942 sincerely express their appreciation to their class advisors here at B. S. T. C. The guidance they have given us throughout these four years has required time and patience, but all were very willing to help us.

THE SENIOR CLASS

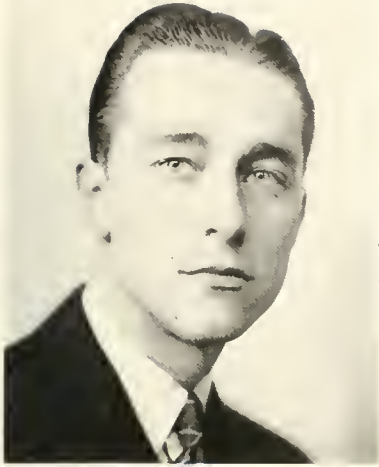

RALPH ZIMMERMAN
President



FRANK VALENTE
Vice President

HELEN KLINGERMAN
Secretary

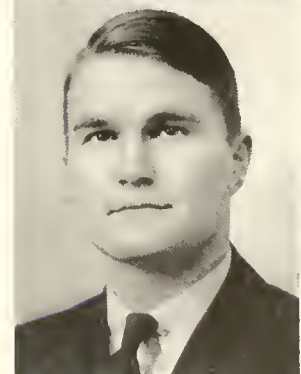

EARL HARRIS
Treasurer

Four years ago, when the Class of 1912 started out on a new road, we had no idea that so many of our plans would be changed.

We, who are graduating this year, take off our hats to those young men who started out on the new road with us but were unable to go to the end. Some of them left school voluntarily at the first call, but others remained a little longer, hoping that conditions would change that they might finish their education and march proudly to their goal posts. Nevertheless, these men will be back a little later and be able to help the newcomers at B. S. T. C.

It has been through the guidance of our instructors that we have developed a greater interest in education. We extend our appreciation to them.

Under the leadership of our Class Presidents Edward Balchunas, Ralph McCracken, Frank Shope, and Ralph Zimmerman we have tried to live up to the standards of our "Alma Mater." Our class is proud to have been able to complete our work at Bloomsburg, and to the Seniors of Tomorrow we extend our best wishes!

RUTH BAIRD



ALBERT P. BARROUK



EDITH BARTHA



ELWOOD H. BEAVER

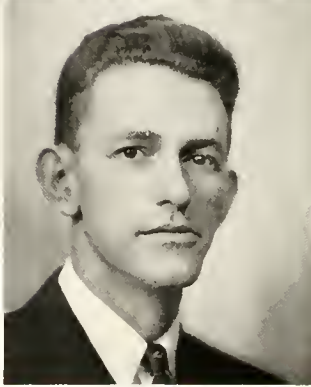

HELEN W. BERFUSS



JOHN W. BETZ

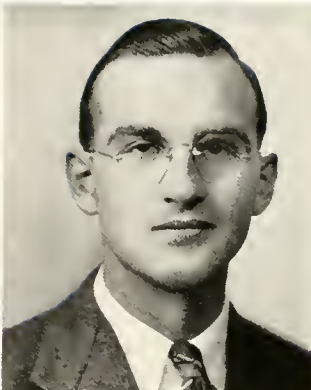

GERALDINE E. BITTING



BERNICE BLAINE



RUTH BAIRD

Business Mill City, Pa.

A Capella Choir 1, 2, 3; Secretary 2, 3; Mixed Chorus 1, 2, 3; Y. W. C. A. 1; Business Education Club 1, 2; Governing Board, Waller Hall Association 1, 2; Social Usage Club 2, 3, 4, Secretary 2; Student Christian Association 2, 3, 4, Treasurer 3, Committee Chairman 4; Social Service Club 3, 4, President 3; Maroon and Gold Paper, Reporter 3; Chairman Community Government Association 3; Women's Chorus—President 4.

EDITH BARTHA

Business Yeagertown, Pa.

Public Affairs Forum 3; Student Christian Association 3; Language Club 3; *Maroon and Gold* Reporter 3; Mixed Chorus 3; Maroon and Gold Orchestra 3, 4; Social Usage Club 4; Poetry Club 4; Dining Room Orchestra 3, 4; Waller Hall Association, House Committee 3, 4.

HELEN W. BERFUSS

Secondary Nanticoke, Pa.

Y. W. C. A. 1; Language Club 2; Poetry Club 2, 3, 4; *Maroon and Gold* Reporter 3; Waller Hall Association 1, 2, 3, 4; Social Service Club 3.

GERALDINE E. BITTING

Business Ringtown, Pa.

Mixed Chorus 1, 3; Business Education Club 1, 2, 3, 4; Student Christian Association 4; Social Usage Club 4; Waller Hall Association 1, 3, 4; Day Women's Association 2.

ALBERT P. BARROUK

Secondary Wilkes-Barre, Pa.

Mixed Chorus 1; Day Men's Association 1, 2, 3, 4; Intramural Basketball 1, 4; Public Affairs Forum 2, 3.

ELWOOD H. BEAVER

Business Catawissa, Pa.

A Capella Choir 1, 2, 3; Mixed Chorus 1, 2, 3; Business Education Club 1, 2, 3, 4; Bloomsburg Players 2, 3, 4, President 3; *Maroon and Gold* Reporter 2; Phi Sigma Pi 2, 3, 4; Day Men's Association 1, 2, 3, 4, President 3; Pi Omega Pi 3, 4; Kappa Delta Pi 3, 4; Alpha Psi Omega 3, 4; College Council 3; Community Government Association 3; Men's Glee Club 4.

JOHN W. BETZ

Secondary Danville, Pa.

Mixed Chorus 1, 2; Language Club 2; Day Men's Association 1, 2, 3, 4.

BERNICE BLAINE

Elementary Berwick, Pa.

Mixed Chorus 1, 2, 3; Public Affairs Forum 2, 3, 4; Athletics 2; A Capella Choir 3; *Maroon and Gold* Reporter 3; OBITER Staff 3, 4; Committee Chairman C. G. A. 3.

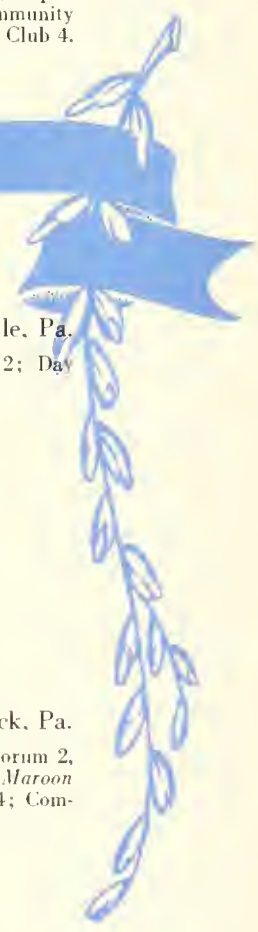

WILLIAM E. BOOTH

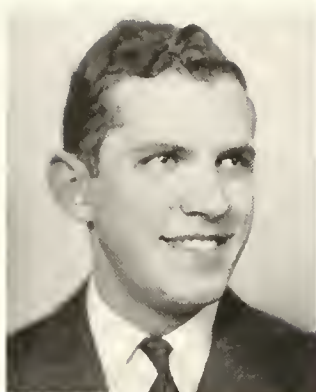

ROBERT U. BORNEMAN



GEORGE A. BUTLER

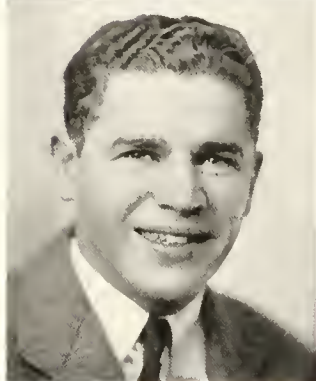

JOHN F. CARLIN



EDWARD B. CARR

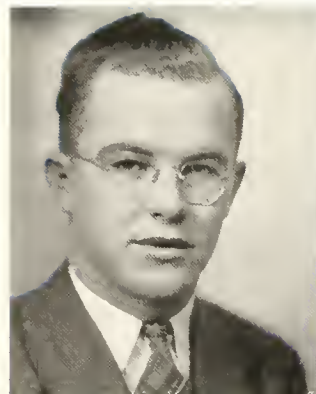

HELEN A. CARROLL



H. RAYMOND CHANDLER



STELLA C. CHILEK

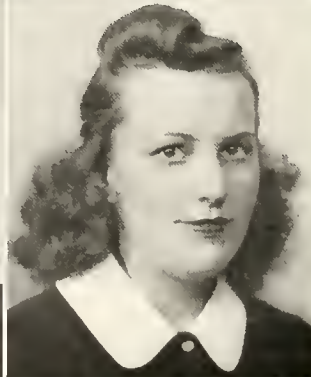

WILLIAM E. BOOTH

Business Shamokin, Pa.

Maroon and Gold Band 1, 2, 3, 4; Student Leader 3, 4; Maroon and Gold Orchestra 1, 2, 3; Y. M. C. A. 1; Student Christian Association 2, 3, 4, Cabinet 2, Corresponding Secretary 3, Committee Chairman 4; C. G. A., Chairman 3; Men's Glee Club 4.

GEORGE A. BUTLER

Retail Selling Cressona, Pa.

Bloomsburg Players 1, 2, 3; Business Education Club 1, 2, 3; Geographic Society 2; Public Affairs Forum 2, 3; Student Christian Association 2, 4; Day Men's Association 1, 2, 3, 4; *Maroon and Gold* Reporter 3; Mixed Chorus 3.

ROBERT U. BORNEMAN

Business Sanatoga, Pa.

Y. M. C. A. 1, 2, Vice President 2; Cross Country 1; Maroon and Gold Band 1, 2, 3, 4; Maroon and Gold Orchestra 1, 2, 3; Junior Chamber of Commerce 1; Public Affairs Forum 1, 2; Mixed Chorus 1, 2, 3; Bloomsburg Players 2; Intramural Basketball 2; Business Education Club 2, 3, 4; C. G. A. Fire Drill Committee 2; C. G. A. Chairman 3; Student Christian Association 3, 4, President 3, Committee Chairman 4; Phi Sigma Pi 3, 4; Social Usage Club 4; Men's Glee Club 4, Vice President 4.

JOHN F. CARLIN

Secondary Summit Hill, Pa.

Mixed Chorus 1, 2, 4; *Maroon and Gold* Reporter 3; Men's Glee Club 4, Treasurer 4; Day Men's Association 1, 2, 3, 4; Intra-Mural Basketball 1, 2, 3.

EDWARD B. CARR

Business Luzerne, Pa.

Business Education Club 1, 2, 4; Day Men's Association 1, 2, 3, 4; Intramural Basketball 1, 2, 3, 4.

HELEN A. CARROLL

Business Mt. Carmel, Pa.

Y. W. C. A. 1; Business Education Club 1, 2, 3, 4; Mixed Chorus 2; Social Usage Club 4; Student Christian Association 4; Day Women's Association 1, 2, 3; Waller Hall Association 4.

H. RAYMOND CHANDLER

Business Bloomsburg, Pa.

Mixed Chorus 1, 2, 3; Public Affairs Forum 1; Business Education Club 1, 2, 3; *OBITER* Staff 2, 3; Men's Glee Club 4; Day Men's Association 1, 2, 3, 4.

STELLA C. CHILEK

Business Avoca, Pa.

Business Education Club 1, 2, 3, 4, Historian 4; Poetry Club 2; Language Club 2; Student Christian Association 3; Social Usage Club 3, 4; Social Service Club 4; Waller Hall Association 1, 2, 3, 4, Recreation Committee 3; Dining Room Committee 2; Customs Committee 2; Senior Ball Publicity Committee.

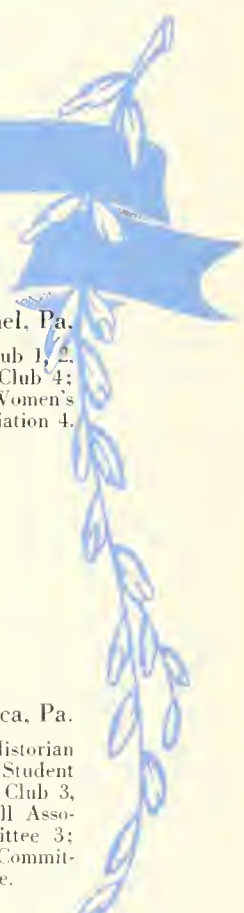

MARGARET COHOON



CAROLYN C. COLE



WILFRED H. CONRAD



MARY A. DAVENPORT



JAMES W. DAVIES



MERRILL A. DEITRICH



EDWIN J. DELESKI

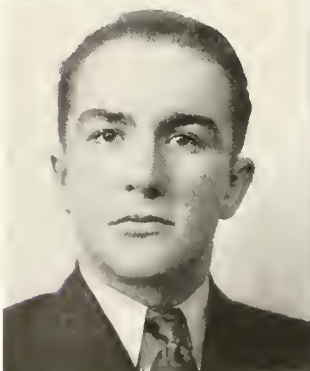

CHESTER L. DEROLF



MARGARET COHOON

Elementary Natalie, Pa.
Mixed Chorus 1, 2, 3, 4; Y. W. C. A. 1; Women's Chorus 4; Day Women's Association 2, 3, 4; Waller Hall Association 1.

CAROLYN C. COLE

Elementary Benton, Pa.
Verse Choir 1; Sewing Club 1; Poetry Club 1, 2, 3; Athletics 1, 2; Day Women's Association 1, 2, 3, 4.

WILFRED H. CONRAD

Secondary Benton, Pa.
Mixed Chorus 1; Science Club 1, 2, 3, Program Committee 2; *Maroon and Gold* 2, 3, 4, Reporter 2, Managing Editor 3, News Editor 4; *OBITER* 2, 3, 4, Editor 4; Day Men's Association 1, 2, 3, 4; Kappa Delta Pi 3, 4.

MARY A. DAVENPORT

Elementary Berwick, Pa.
Verse Choir 1; Sewing Club 1; Poetry Club 2; Sophomore Class Secretary 2; Day Women's Board 2; Chairman Public Service 2; Day Women's Association 1, 2, 3, 4, President 3; Kappa Delta Pi 3, 4; College Council 3; Athletics 1, 2; Hospitality Committee Chairman 4.

JAMES W. DAVIES

Business W. Pittston, Pa.
Maroon and Gold Band 2, 3, 4; *Maroon and Gold* Orchestra 2; Business Education Club 2, 3; Soccer 2; Pi Omega Pi 2, 3, 4; Kappa Delta Pi 3, 4; Phi Sigma Pi 4; Day Men's Association 2, 3; North Hall Association 4; Booster Committee Chairman 4; Publicity Committee Senior Dance 4.

MERRILL A. DEITRICH

Business Bloomsburg, Pa.
Business Education Club 1; Intramural Basketball 1; Phi Sigma Pi 3, 4; C. G. A. Treasurer 9 weeks 3; *OBITER*, Business Manager 4; Day Men's Association 1, 2, 3, 4; Sophomore Class Representative 2.

EDWIN J. DELESKI

Business Wilkes-Barre, Pa.
Football 1, 2, 3, 4; Assistant Manager 1, 2, 3; Manager 4; Business Education Club 1; Intramural Basketball 1, 2, 3; Day Men's Association 1, 2, 3, 4; J. V. Basketball 4.

CHESTER L. DEROLF

Secondary Wilkes-Barre, Pa.
Mixed Chorus 1; Y. M. C. A. 1; Science Club 1, 2, 3; Language Club 2, 3, President 3; Poetry Club 2, 3; *Maroon and Gold* Reporter 3; Social Usage Club 4; Day Men's Association 1, 2, 3, 4, Vice President 4; Public Affairs Forum 4.



CANDACE L. DIETRICH



VIOLA W. DISBROW



MILDRED R. EATON



WILLIAM R. EDMUNDS

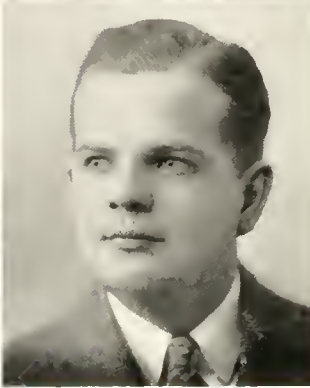

MARGARET M. EROH



SYLVIA B. FEINGOLD



IL. BURNIS FELLMAN



GEORGE GRIFFITH



CANDACE L. DIETRICH

Business Kutztown, Pa.
Maroon and Gold Orchestra 1, 2, 3, 4; Y. W. C. A. 1; Business Education Club 1, 2, 3; Student Christian Association 2, 3; Maroon and Gold Band 3, 4; Social Service Club 3, 4; Kappa Delta Pi 3, 4; Waller Hall Association 1, 2, 3, 4, Treasurer 4.

MILDRED R. EATON

Business Lehigh, Pa.
Business Education Club 1, 3, 4; Poetry Club 2, 3, 4, Program Chairman 3, 4; Mixed Chorus 2, 3; Public Affairs Forum 2, 3, 4, Secretary 3, 4; OBITER Staff 3, 4; Waller Hall Association 2, 3, 4, Governing Board 4; *Maroon and Gold* Paper 4; Athletics 2, 3, 4; Social Service Club 4.

MARGARET M. EROH

Elementary Nescopeck, Pa.
Mixed Chorus 1, 2, 3; Verse Choir 1; Poetry Club 3; Day Women's Association 1, 2, 3, 4.

H. BURNIS FELLMAN

Business Allentown, Pa.
Y. M. C. A. 1; Business Education Club 1, 2, 3, 4; Intra-Mural Basketball 1, 4; Student Christian Association 2, 3, 4; Social Usage Club 2, 4, Treasurer 2; Tennis Team 2, 3; Pi Omega Pi 3, 4, Treasurer 4; Kappa Delta Pi 3, 1; North Hall Association 1, 2; Day Men's Association 3, 4.

VIOLA W. DISBROW

Secondary Forty Fort, Pa.
Mixed Chorus 1, 2; Y. W. C. A. 1; Student Christian Association 2, 3, 4, Social Committee Chairman 1; Waller Hall Association 1, 2, 3, 4, Social Chairman 3.

WILLIAM R. EDMUNDS

Business Nanticoke, Pa.
Maroon and Gold Orchestra 2, 3; Business Education Club 2, 3; Soccer 2, 3, 4; Student Christian Association 1; Intra-Mural Basketball 2; North Hall Association 2, 3, 4.

SYLVIA B. FEINGOLD

Business Souderton, Pa.
Business Education Club 2, 3, 4; Poetry Club 3, 4; Mixed Chorus 3, 4; OBITER Staff 2, 3, 4, Assistant Editor 4; Public Affairs Forum 4; Athletics 4; Waller Hall Chairman 4; Kappa Delta Pi 4.

GEORGE GRIFFITH

Secondary Wilkes-Barre, Pa.
Maroon and Gold Orchestra 1; Maroon and Gold Band 1, 2, 3, 4; Mixed Chorus 1; Student Christian Association 1, 2; Intra-Mural Basketball 1, 2, 3, 4; Day Men's Association 1, 2, 3, 4.



DORIS M. GUILD



EARL J. HARRIS



STUART L. HARTMAN



ROBERTA L. HASTIE



LEONARD L. HERR

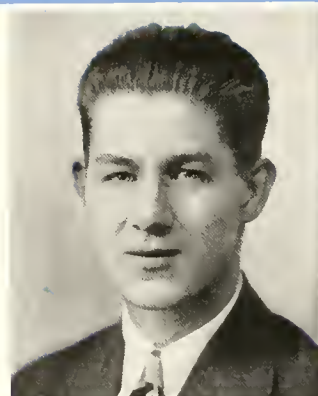

ELIZABETH E. HOAGLAND



BERNICE E. HONICKER



DALE W. HOOVER



DORIS M. GUILD

Business Waverly, Pa.
Mixed Chorus 1, 3; Business Education Club 1, 2, 3, 4, Secretary 4; Athletics 1; Freshman Representative to College Council 1; Community Government Association Social Committee Chairman 2; Public Affairs Forum 2; Day Women's Association 1, 2, 3, 4; Bloomsburg Players 3, 4.

EARL J. HARRIS

Secondary Bloomsburg, Pa.
Day Men's Association 1, 2, 3, 4; Science Club 1, 2, 3, 4, Vice President 3, President 3, 4; Verse Choir 1; Geographic Society 1, 2, President 2; Gamma Theta Upsilon 2, 3, 4, Secretary 3, President 4; Junior Class Treasurer 3; Kappa Delta Pi 4; Men's Glee Club 4; Senior Class Treasurer 4; OMBER Staff 4; *Handbook* 2, 4, Editor 4; Phi Sigma Pi 4.

STUART L. HARTMAN

Business Danville, Pa.
Maroon and Gold Band 1, 2, 3; Maroon and Gold Orchestra 1, 2, 3; Bloomsburg Players 1, 2, 3, 4; Business Education Club 1, 2, 3; *Maroon and Gold* Reporter 3; Alpha Psi Omega 4; Day Men's Association 1, 2, 3, 4; Defense Stamp Committee 4.

ROBERTA L. HASTIE

Business Avoca, Pa.
Mixed Chorus 1, 2, 3; Business Education Club 1, 2, 3, 4, Treasurer 1; Bloomsburg Players 2, 3, 4; Student Christian Association 2; A Capella Choir 2, 3; Pi Omega Pi 3, 4, President 4; Women's Chorus 4; Day Women's Association 1, 2, 3, 4.

LEONARD L. HERR

Business Shamokin, Pa.
Business Education Club 1, 2; Basketball 1, 2, 3, 4; Phi Sigma Pi 3, 4; Football 3, 4; Day Men's Association 1, 2; North Hall Association 3, 4.

ELIZABETH E. HOAGLAND

Elementary Elysburg, Pa.
Sewing Club 1; Y. W. C. A. 1; Mixed Chorus 2, 3, 4; Student Christian Association 1, 2, 3, 4; Social Usage Club 2; Athletics 3; Women's Chorus 4; B Club 3, 4; Waller Hall Association 1, 2, 3, 4, Governing Board 4.

BERNICE E. HONICKER

Elementary St. Clair, Pa.
Mixed Chorus 2, 3; Student Christian Association 2; Bloomsburg Players 2, 3; Social Usage Club 3, 4; Waller Hall Association 2, 3, 4.

DALE W. HOOVER

Business Dalmatia, Pa.
Day Men's Association 1, 2, 3, 4; Business Education Club 1, 2, 3, 4; Poetry Club 2; Student Christian Association 3; Pi Omega Pi 3, 4; Inter-fraternity Council 4.



FRANCES E. HULL



RUTH A. JAMES



ROBERT L. JOHNSON



MARGARET M. JONES



PAUL A. KLINGER



HELEN J. KLINGERMAN



SOPHIA H. KOKORA



JEAN E. LANTZ



FRANCES E. HULL

Elementary Shamokin, Pa.
Sewing Club 1; Student Christian Association 2, 3; Mixed Chorus 2, 3; Athletics 3; Waller Hall Association 1, 2, 3, 4; Women's Chorus 4; B Club 4.

RUTH A. JAMES

Business Taylor, Pa.
Mixed Chorus 1, 3; Y. W. C. A. 1; Business Education Club 1, 2, 3; Waller Hall Supervisor 1; Waller Hall Governing Board 2; Student Christian Association 2, 3; Social Usage Club 2; Junior Class Secretary 3; Kappa Delta Pi 3, 4, Vice President 4; Waller Hall Vice President.

ROBERT L. JOHNSON

Secondary Ickesburg, Pa.
Y. M. C. A. 1; Intra-Mural Basketball 1, 2, 3, 4; Student Christian Association 1, 2; Baseball Manager 1; Day Men's Association 1, 2, 3, 4; Science Club 3.

MARGARET M. JONES

Business Taylor, Pa.
Mixed Chorus 1, 3; Y. W. C. A. 1; Business Education Club 1, 2, 3, 4; Student Christian Association 2, 3; Women's Chorus 4; Waller Hall Association 1, 2, 3, 4.

PAUL A. KLINGER

Business Berwick, Pa.
Maroon and Gold Band 1, 2, 3, 4; Maroon and Gold Orchestra 1, 2, 3, 4; Business Education Club 1, 2, 3, 4; Maroon and Gold Dance Band 2, 3; Social Usage Club 4; C. G. A. Chapel Committee 2; Day Men's Association 1, 2, 3, 4; Social Committee 3.

HELEN J. KLINGERMAN

Business Berwick, Pa.
Maroon and Gold Band 1, 2, 3, 4; Maroon and Gold Orchestra 1, 2, 3, 4; Business Education Club 1, 2, 3, 4, Acting Treasurer 3; Day Women's Association 1, 2, 3, 4; Senior Class Secretary.

SOPHIA H. KOKORA

Business Mocanaqua, Pa.
Sewing Club 1; Y. W. C. A. 1; Business Education Club 1, 2; Poetry Club 2, 3, 4; Mixed Chorus 3; Social Service Club 3, 4, Secretary 3; Waller Hall Governing Board 3; Social Usage Club 3.

JEAN E. LANTZ

Elementary Berwick, Pa.
Day Women's Association 1, 2, 3, 4, Governing Board 4; Mixed Chorus 1; Athletics 1, 2, 3, 4; Poetry Club 2; Kappa Delta Pi 3, 4; B Club 3, 4.

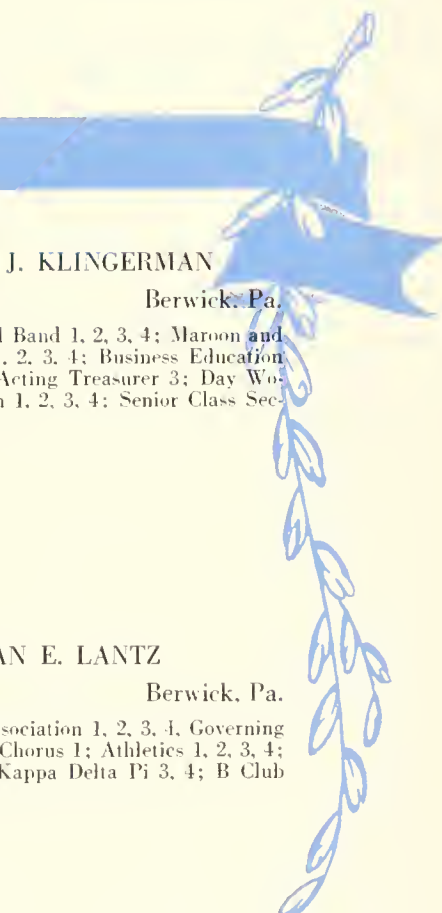

IRENE T. LENDOSKY



WALTER K. LEWIS

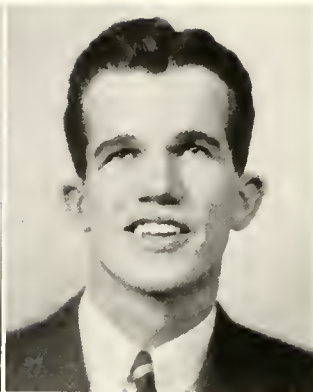

LINDA I. LORD



HARRIET A. LOVE



CHARLENE M. MARGIE



ADRIAN A. MASANOTTI



LUDMILLA MATANIN



RICHARD O. MATTHES



IRENE T. LENDOSKY

Business Hazleton, Pa.
Day Women's Association 1, 2, 3, 4; Y. W. C. A. 1; Business Education Club 1, 2; Poetry Club 2, 3, 4; Mixed Chorus 3; Social Service Club 3, 4.

LINDA I. LORD

Business Minersville, Pa.
Social Service Club 3; Waller Hall Association 3, 4.

CHARLENE M. MARGIE

Business Wilkes-Barre, Pa.
Mixed Chorus 1, 3; Y. W. C. A. 1; Business Education Club 1, 2, 4; Student Christian Association 2; Waller Hall Association 1, 2, 3, 4; Social Usage Club 4; Bloomsburg Players 4.

LUDMILLA MATANIN

Business Mountain Top, Pa.
Mixed Chorus 1, 3; Y. W. C. A. 1; Student Christian Association 2, 3; Business Education Club 2, 3, 4; Public Affairs Forum 3; Social Service Club 3, 4, Treasurer 3; Women's Chorus 4.

WALTER K. LEWIS

Secondary Danville, Pa.
Maroon and Gold Reporter 2, 3, 4; Day Men's Association 1, 2, 3, 4; Election Board 2, 3, Chairman 3; Public Affairs Forum 4; Social Usage Club 4; Ivy Day Committee.

HARRIET A. LOVE

Business Waterville, Pa.
Waller Hall Association 3, 4; Public Affairs Forum 3, 4; Language Club 3; Business Education Club 3, 4.

ADRIAN A. MASANOTTI

Business Berwick, Pa.
Verse Choir 1; Business Education Club 1, 2; Poetry Club 2, 3; Geographic Society 2; *Maroon and Gold* Staff 2, 3, News Editor 3; Day Women's Association 1, 2, 3, 4; Pi Omega Pi 3, 4; Kappa Delta Pi 3, 4; OBITER 3, 4, Associate Editor 3; Bloomsburg Players 3, 4; *Handbook* Staff 3.

RICHARD O. MATTHES

Secondary Reading, Pa.
Bloomsburg Players 2, 3, 4; Science Club 2, 3; Photography Club 4; Day Men's Association 2, 3; North Hall Association 4.

FRANK J. McALOOSE

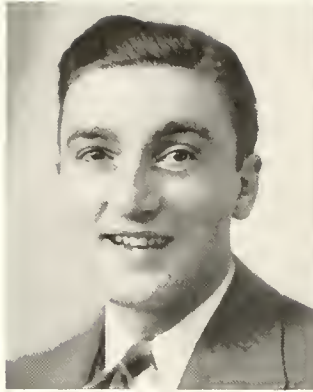

RALPH E. McCracken



JACK L. MERTZ

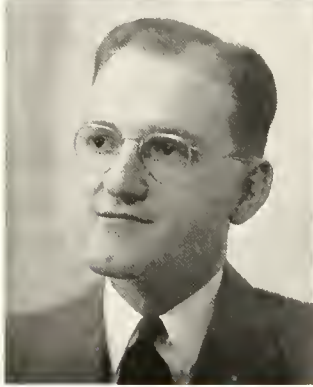

ADELAIDE M. MESH



ROBERT B. MINER



WALTER H. R. MOHR



MARY JANE MORDAN



DAVID R. NELSON



FRANK J. McALOOSE

Business Kelayres, Pa.
Day Men's Association 1, 2, 3, 4; Business Education Club 1, 2, 3, 4.

RALPH E. McCRACKEN

Business Allentown, Pa.
Business Education Club 1, 2, 3, 4; Freshman Representative to College Council 1; Sophomore Class President; Phi Sigma Pi 2, 3, 4; Maroon and Gold Orchestra 3; Kappa Delta Pi 3, 4, Historian 4; Community Government - Chairman Fire Drill Committee 3; Prom Chairman 3; C. G. A. Vice President 4.

JACK L. MERTZ

Business Northumberland, Pa.
Business Education Club 1, 2, 3, 4; Bloomsburg Players 1, 3, 4, Vice President 3; Student Christian Association 3; Pi Omega Pi 3, 4; Alpha Psi Omega 3, 4, Treasurer 4; Day Men's Association 1, 2, 3, 4; Interfraternity Council Vice President 3.

ADELAIDE M. MESH

Elementary Glen Lyon, Pa.
Mixed Chorus 1, 2, 3; Y. W. C. A. 1; Geographic Society 1; Language Club 2; Poetry Club 2, 3, 4, Secretary 4; Social Service Club 3, 4; Waller Hall Association 1, 2, 3, 4; Columbian Club 1, 2, 3, 4; Student Christian Association 1.

ROBERT B. MINER

Business Tunkhannock, Pa.
Y. M. C. A. 1; Business Education Club 2, 3; Public Affairs Forum 2; *Maroon and Gold* Reporter 2; OBITER Staff 2; Day Men's Association 1, 2, 3, 4.

WALTER H. R. MOHR

Secondary Scranton, Pa.
A Capella Choir 1, 2, 3, Librarian 1, President 3; Mixed Chorus 1, 2, 3, Librarian 2, Vice President 3; Basketball Manager 1, 2, 3, 4; C. G. A. Chairman 2; Dramatic Club 2, 3; Phi Sigma Pi 3, 4, President 1; Bloomsburg Players 3; Student Christian Association 3, 4, President 4; Representative to Community Government Association 3; Men's Glee Club, President 4; OBITER Staff 4.

MARY JANE MORDAN

Secondary Northumberland, Pa.
Poetry Club 1, 2; Verse Choir 1; Language Club 2, 3, Treasurer 2, President 3; Science Club 2, 3, Secretary 3; *Maroon and Gold* 3, 4, Literary Editor 3; Day Women's Association 1, 2, 3, 4, Treasurer 3, Official Board 3; Athletics 3; Bloomsburg Players 3, 4; Women's Chorus 4; OBITER Associate Editor 4; Election Board Chairman 4.

DAVID R. NELSON

Business Hazleton, Pa.
Bloomsburg Players 1, 2, 3, 4, Treasurer 3; Business Education Club 1, 2, 3, 4, Program Chairman 2; Intra-Mural Basketball 1, 2, 3, 4; *Maroon and Gold* Staff 2, 3, 4, Exchange Editor 3, 4; Sophomore Class Vice President 2; Alpha Psi Omega 2, 3, 4; Interfraternity Council 3; Pep Committee 3, 4, Chairman 3, Cheerleader 4; OBITER Staff 2, 3, 4.

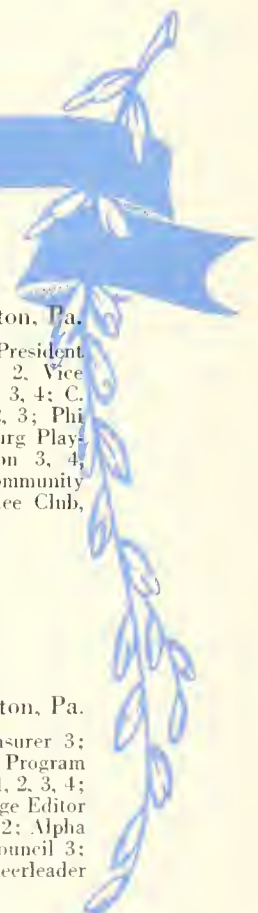

JEANNE L. NOLL



RICHARD C. NONNEMACHER



JOSEPH A. OLSHEFSKI



CATHERINE M. O'NEILL

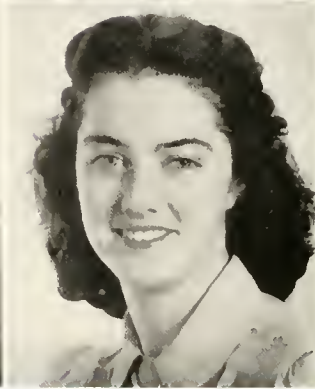

JUNE E. OPLINGER



DAWN H. OSMAN



JAMES D. PAPE



DOMINIC PINO



JEANNE L. NOLL

Business Palmerton, Pa.

A Capella Choir 1, 2, 3; Mixed Chorus 1, 2, 3, 4; Y. W. C. A. 1; Bloomsburg Players 1, 2, 3; Business Education Club 1, 2; Maroon and Gold Orchestra 2, 3, 4; *Maroon and Gold* Staff 2, 4; Maroon and Gold Band 2, 3, 4; Men's Chorus, Pianist 4; Waller Hall Association 1, 2, 3, 4.

JOSEPH A. OLSHEFSKI

Secondary Mt. Carmel, Pa.

Day Men's Association 1, 2, 3, 4; Science Club 3.

RICHARD C. NONNEMACHER

Business Allentown, Pa.

Y. M. C. A. 1; Business Education Club 1, 2, 3, 4, President 3; Social Usage Club 2, 3, 4, President 2, Historian 3; North Hall Association 1, 2, 4; Dramatic Club 2; Bloomsburg Players 2; Student Christian Association 1, 2, 3; Phi Sigma Pi 2, 3, 4, Vice President 3; Kappa Delta Pi 3, 4; Men's Chorus 4; Ivy Day General Chairman.

CATHERINE M. O'NEILL

Business FreeLand, Pa.

Mixed Chorus 1; Y. W. C. A. 1; Bloomsburg Players 1, 2; Business Education Club 1, 2, 3, 4; Social Usage Club 2; Waller Hall Association 1, 2, 3, 4, Fire Warden 3, 4; C. G. A. Social Committee 4; Class Dance Committee 1, 2, 3, 4.

JUNE E. OPLINGER

Business Norristown, Pa.

Social Service Club 3; Waller Hall Association 1, 2, 3, 4; Poetry Club 3; Business Education Club 1; C. G. A. Fire Committee 2, 3, Chairman 3.

DAWN H. OSMAN

Elementary Shamokin, Pa.

Mixed Chorus 1, 2, 3, 4; Y. W. C. A. 1; Student Christian Association 1, 2, 3; Social Service Club 3, 4; Athletics 3; Kappa Delta Pi 3, 4; Waller Hall Association 1, 2, 3, 4, Fire Drill Committee 2; Governing Board 3, 4; Women's Chorus 4; B Club 4.

JAMES D. PAPE

Secondary Hazleton, Pa.

Cross Country 1; Y. M. C. A. 1; Intra-Mural Basketball 1, 2, 3, 4; Geographic Society 1, 2, 3, Vice President 3; Student Christian Association 1, 2; North Hall Association 2, 3, 4; Chairman of Customs Committee 4; C. G. A. Social Committee 2; Service Key Awards.

DOMINIC PINO

Business Hazleton, Pa.

Y. M. C. A. 1; Business Education Club 1, 2, 3, 4; Intra-Mural Basketball 1, 4; Student Christian Association 3; Phi Sigma Pi 3, 4.



PETER C. PODWIKA



GLADYS E. RABY



LYDIA B. REPELLA



JOSEPHINE M. RHINARD



RUTH J. RHYS



ROY L. RISHEL

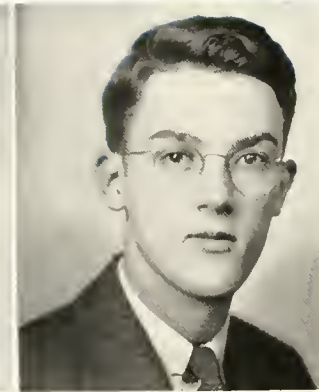

MARGARET A. ROBESON

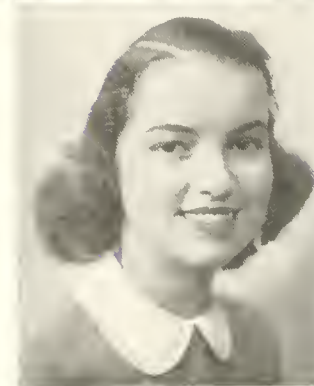

KATHERINE L. RUCK



PETER G. PODWIKA

Business Wyoming, Pa.

Y. M. C. A. 1; Business Education Club 1, 2, 3, 4; Bloomsburg Players 1, 2, 3; Track 2; *Maroon and Gold* Paper—Typist 3; Social Usage Club 4; Public Affairs Forum 4; Student Christian Association 1; Columban Club 1, 2, 3, 4; Intra-Mural Basketball 1, 2, 3, 4; Pep Committee 3, 4, Head Cheerleader 4.

LYDIA B. REPELLA

Elementary Sunbury, Pa.

Mixed Chorus 1, 2, 3; Y. W. C. A. 1; Student Christian Association 1, 2, 4; Poetry Club 2, 4; Waller Hall Association 1, 2, 3, 4.

GLADYS E. RABY

Business Ephrata, Pa.

Business Education Club 1, 2; Y. W. C. A. 1; Poetry Club 2; Student Christian Association 2; Mixed Chorus 3, 4; Public Affairs Forum 3; Women's Chorus 4; Social Usage Club 4; Waller Hall Association 1, 4; Fire Drill Committee 4; Day Women's Association 2, 3.

JOSEPHINE M. RHINARD

Elementary Berwick, Pa.

Day Women's Association 1, 2, 3, 4; Mixed Chorus 1; Athletics 1, 2, 3, 4; Poetry Club 2; Kappa Delta Pi 3, 4; B Club 3, 4.

RUTH J. RHYS

Business Warrior Run, Pa.

Mixed Chorus 1; Y. W. C. A. 1; Business Education Club 1, 2; Student Christian Association 2; Poetry Club 3.

ROY L. RISHEL

Business Danville, Pa.

Cross Country 1; Business Education Club 1, 2, 3, 4; Day Men's Association 1, 2, 3, 4; Language Club 2, 3.

MARGARET A. ROBESON

Secondary Beach Haven, Pa.

Language Club 2, 3; Bloomsburg Players 2, 3, 4; Poetry Club 2, 3, Vice President 3; Kappa Delta Pi 3; C. G. A. Social Committee 3, 4; Waller Hall Association 2, 3, 4.

KARTHERINE L. RUCK

Elementary Gouldsboro, Pa.

Sewing Club 1; Y. W. C. A. 1; Mixed Chorus 2, 3, 4; Student Christian Association 1, 2, 3; Athletics 3; Women's Chorus 4; B Club 4; Waller Hall Association 1, 2, 3, 4; Social Service Club 4.

STANLEY T. SCHUYLER



LOUISE E. SEAMAN



DORIS L. SEARS

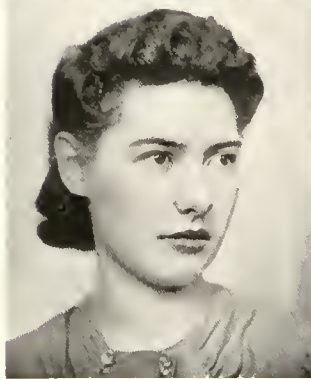

MARY JANE SHARPLESS



IDAJANE SHIPE



JOHN A. SHLANTA

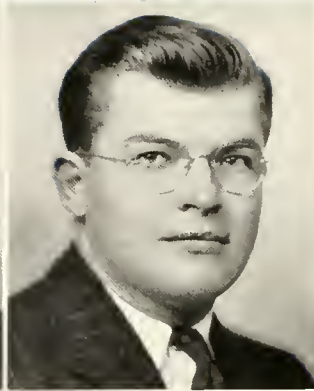

ALBERTA SINCAVAGE



CLAIRE M. SIRROCCO



STANLEY T. SCHUYLER

Business Berwick, Pa.

Football 1, 4; Junior Chamber of Commerce 1; Business Education Club 1, 2; Wrestling 2; *Maroon and Gold* Staff 3, 4, Circulation Manager 3, Reporter 4; Day Men's Association 1, 2, 3, 4.

LOUISE E. SEAMAN

Business Hamburg, Pa.

Mixed Chorus 2, 3, 4; Student Christian Association 2; Business Education Club 2, 3, 4; Waller Hall Association 2, 3, 4, Supervisor 2; Social Service Club 3; Women's Chorus 4; Social Usage Club 4.

DORIS L. SEARS

Elementary Shamokin, Pa.

Sewing Club 1; Mixed Chorus 2, 3; Athletics 1, 2, 4; Day Women's Association 1, 2, 3, 4; Women's Chorus 4; B Club, Treasurer 4.

MARY JANE SHARPLESS

Secondary Bloomsburg, Pa.

Mixed Chorus 1, 2, 3, 4; Verse Choir 1; Athletics 1; Geographic Society 1; Language Club 2; A Capella Choir 2, 3; Day Women's Association 1, 2, 3, 4; Vice President 3, Treasurer 4, Official Board 4; Kappa Delta Pi 3, 4; Athletics, Treasurer 3; Poetry Club 3; Women's Chorus 4; B Club 3, 4, Treasurer 3.

IDAJANE SHIPE

Secondary Berwick, Pa.

Maroon and Gold Band 1, 2, 3, 4, Treasurer 4; Maroon and Gold Orchestra 1, 2, 3; College Council 2, 3; Language Club 2; Gamma Theta Upsilon 2, 3, 4, Corresponding Secretary 3, Vice President 4; Day Women's Association 1, 2, 3, 4, Official Board 2; Kappa Delta Pi 3, 4; Representative, Junior Class 3; Women's Chorus, Assistant Pianist 4; Men's Glee Club, Assistant Pianist 4; Representative to Interfraternity Council 4; Co-Chairman of Freshman Customs 4; OBITER Staff 4.

JOHN A. SHLANTA

Elementary Mayfield, Pa.

Geographic Society 2; Varsity Football 3, 4; Mixed Chorus 3; Public Affairs Forum 2; Debating Society 1; Day Men's Association 2, 3; North Hall Association 4; Track Manager 4; Intra-Mural Basketball 2, 3, 4.

ALBERTA SINCAVAGE

Elementary Kulpmont, Pa.

Sewing Club 1; Y. W. C. A. 1; Poetry Club 1, 2, 3, 4; Student Christian Association 2; Mixed Chorus 3; Day Women's Association 4; Waller Hall Association 1, 2, 3; Columban Club 1, 2, 3, 4.

CLAIRE M. SIRROCCO

Business Pottsville, Pa.

Poetry Club 1, 2, 3, 4, Vice President 3; *Maroon and Gold* Staff 3, 4; Business Education Club 1, 2, 3, 4; Pi Omega Pi 3, 4; Social Service Club 3, 4, Vice President 3; Kappa Delta Pi 4; Day Women's Association 1, 2, 3, 4; Lutheran Student Group 1, 2.



LOIS E. SLOPEY



WILLIAM E. SMITH



DAVID C. SNYDER

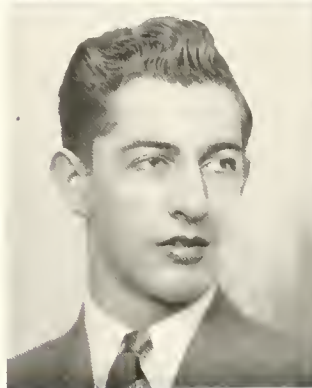

RUTH H. SNYDER



EDWARD SOLACK

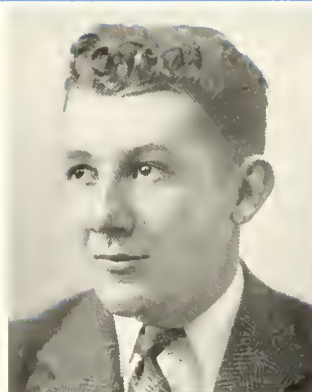

ALETA P. STILES



BARBARA J. STRAUB



STUART F. STRAUB



LOIS E. SLOPEY

Business Bloomsburg, Pa.
Mixed Chorus 1, 2, 3; Business Education Club 1, 2, 3, 4; Athletics 1, 2, 3, 4; Bloomsburg Players 2, 3, 4; B Club 4; Day Women's Association 1, 2, 3, 4; Camera Club 4.

WILLIAM E. SMITH

Business Bloomsburg, Pa.
Maroon and Gold Band 1, 2, 3, 4; Maroon and Gold Orchestra 1, 2, 3; Business Education Club 1, 2, 3; Intra-Mural Basketball 1; Pi Omega Pi 3, 4, Vice President 4; Kappa Delta Pi 3, 4; Day Men's Association 1, 2, 3, 4, Secretary 4.

DAVID C. SNYDER

Secondary Catawissa, Pa.
Science Club 1; Soccer 2, 3; Men's Glee Club 4; Day Men's Association 1, 2, 3, 4, Vice President 1, Treasurer 2; Mixed Chorus 4.

RUTH H. SNYDER

Business Bloomsburg, Pa.
Mixed Chorus 2, 3; Business Education Club 1, 2, 3, 4; Y. W. C. A. 1; Poetry Club 1, 2, 3, 4, Treasurer 3, President 4; Social Usage Club 2, 3, 4; Student Christian Association 1, 2, 3, 4; Public Affairs Forum 1, 2, 3, 4, Vice President 4; *Maroon and Gold* Reporter 2, 4, Typist 3; Pi Omega Pi 3, 4; Kappa Delta Pi 3, 4; Bloomsburg Players 4; Women's Chorus 4; Social Service Club 3, 4; OBITER Staff 4; College Council 1, 2, 3, 4, Treasurer 4; Columbian Club 1, 2, 3, 4.

EDWARD SOLACK

Business Wilkes-Barre, Pa.
Soccer 1, 2; Day Men's Association 1, 2, 3, 4; Business Education Club 1, 4; Intra-Mural Basketball 1, 2, 3; Public Affairs Forum 3; Basketball 4; Baseball 3, 4.

ALETA P. STILES

Business Red Lion, Pa.
Y. W. C. A. 1; Verse Choir 1; Business Education Club 1, 2, 4; Waller Hall Association 1, 2, 3, 4, Governing Board 1, 2, 3, Treasurer 3; Student Christian Association 2, 3, 4, Cabinet 2, Committee Chairman 3, Corresponding Secretary 4; Pi Omega Pi 3, 4, Secretary 4; Social Service Club 3, 4, Vice President 4; Kappa Delta Pi 3, 4, Treasurer 4.

BARBARA J. STRAUB

Elementary Berwick, Pa.
Poetry Club 1, 2, 3, Vice President 1, Secretary 2; Verse Choir 1; Bloomsburg Players 1, 2, 3, 4, Secretary 2; Sewing Club 1; Athletics 1, 2; Day Women's Association 1, 2, 3, 4, Official Board 1, Vice President 2; Alpha Psi Omega 4.

STUART F. STRAUB

Secondary Berwick, Pa.
Day Men's Association 1, 2, 3, 4, Treasurer 3, President 4; Maroon and Gold Band 1, 2, 3, 4; Maroon and Gold Orchestra 1, 2; Gamma Theta Upsilon 3, 4, Recording Secretary 4; Intramural Basketball 1, 2, 3, 4.

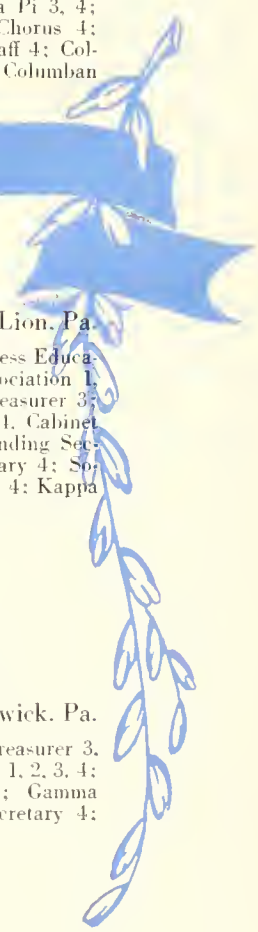

DORA K. TAYLOR



FRANCIS P. THOMAS



GRACE J. THOMAS



HAROLD P. TRETHAWAY



ELEANOR M. TWARDZIK



FRANK F. VALENTE

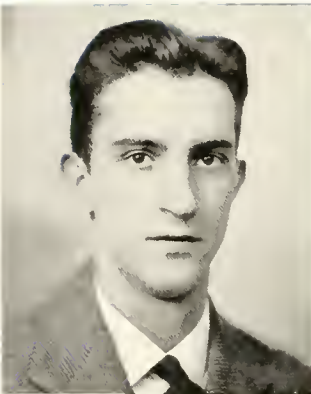

COLLINS W. VERNOY

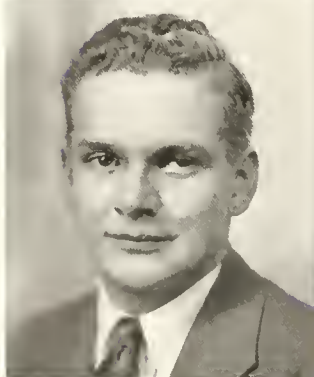

WILLIAM P. WANICH



DORA K. TAYLOR

Business West Grove, Pa.
Mixed Chorus 1, 2, 3; Y. W. C. A. 1; Verse Choir 1; Business Education Club 1, 2, 3; Student Christian Association 1, 2, 3, 4, Committee Chairman 3, 4; Social Usage Club 2, 3, 4, Secretary 3, 4; Waller Hall Association 1, 2, 3, 4, Supervisor 2; Pi Omega Pi 3, 4; Social Service Club 3, 4; Kappa Delta Pi 3, 4; Photography Club Secretary 4.

GRACE J. THOMAS

Secondary Ferry Road, Pa.
A Cappella Choir 1, 2, 3; Mixed Chorus 1, 2, 3; Community Government Association, Chairman 2, 3; Kappa Delta Pi 3, 4, Recording Secretary 4; Science Club 3, 4, Vice President 3, Secretary 4; Women's Chorus 4; B Club 4; Day Women's Association 1, 2, 3, 4, Official Board 3, President 4.

FRANCIS P. THOMAS

Business Alba, Pa.
Maroon and Gold Band 1, 2, 3, 4, Librarian 3; Maroon and Gold Orchestra 1; Y. M. C. A. 1; Business Education Club 1, 2, 3, 4, President 1; *Maroon and Gold* Reporter 3; Kappa Delta Pi 3; Community Government Association Social Committee 2, 3, Chairman 3; Phi Sigma Pi 4; Interfraternity Council President 4.

HAROLD P. TRETAWAY

Secondary Wilkes-Barre, Pa.
Cross Country 1; Baseball 1, 2, 3, 4; Intramural Basketball 1, 2, 3, 4; Day Men's Association 1, 2, 3, 4.

ELEANOR M. TWARDZIK

Business Shenandoah, Pa.
Mixed Chorus 1; Business Education Club 1, 2, 3; Athletics 1; Maroon and Gold Band 2, 3, 4; Student Christian Association 2; Social Usage Club 3, 4; Women's Chorus, Treasurer 4; Social Service Club 4.

COLLINS W. VERNON

Secondary Canadensis, Pa.
Maroon and Gold Band 2, 3, 4; Kappa Delta Pi 3, 4; Day Men's Association 2, 3, 4.

FRANK F. VALENTE

Secondary Hazleton, Pa.
Cross Country 1; Y. M. C. A. 1; Basketball 1, 2, 3, 4; Student Christian Association 1, 2, 3; Phi Sigma Pi 3, 4, Treasurer 4; North Hall Association 1, 2, 3, 4, Vice President 3, President 4; Social Usage Club 4; Senior Class Vice President 4; C. G. A. Social Committee 2.

WILLIAM P. WANICH

Business Lightstreet, Pa.
Day Men's Association 1, 2, 3, 4; Baseball 1, 2, 3; Business Education Club 1, 2; Varsity Soccer 3.

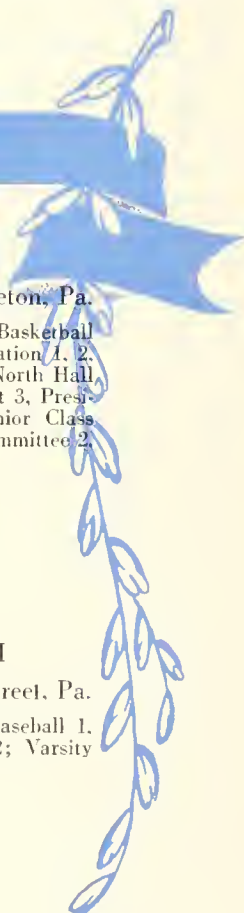

ROBERT W. WATKINS



ROBERT J. WEBB

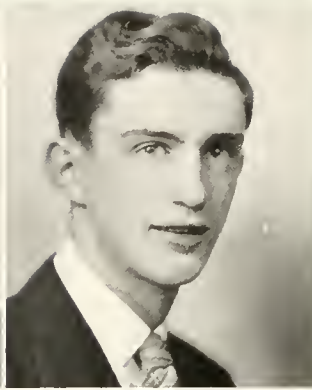

RUTH (WEITZ) WARHURST



MARY WHITBY



ERMA M. WOLFGANG

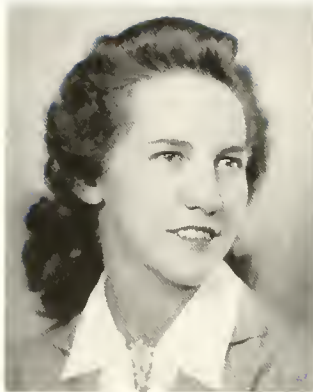

RACHEL M. YAROWSKY



STEWART C. YORKS



DAVID M. YOUNG



ROBERT W. WATKINS

Secondary Numidia, Pa.

Soccer 1, 2, 3; Science Club 1, 3; Baseball 1; Intramural Basketball 1; Student Christian Association 2; Men's Glee Club 4; Day Men's Association 1, 3, 4; North Hall Association 2.

ROBERT J. WEBB

Business Pine Grove, Pa.

Maroon and Gold Band 1, 2, 3; Cross Country 1; Business Education Club 1, 2; Intra-mural basketball 1, 4; Soccer 3, 4.

RUTH (WEITZ) WARHURST

Business Bloomsburg, Pa.

Y. W. C. A. 1; Poetry Club 1, 2; Waller Hall Association 1, 2, 3, 4; *Maroon and Gold* Reporter 3.

MARY WHITBY

Elementary Edwardsville, Pa.

Mixed Chorus 1, 3; Y. W. C. A. 1; Verse Choir 1; Waller Hall Association 1, 2, 3, 4, Chairman 2; Student Christian Association 2, 3, 4; Women's Chorus 4; Senior Girl Representative.

ERMA M. WOLFGANG

Business Shamokin, Pa.

Mixed Chorus 1, 3; Business Education Club 1, 2, 3; Waller Hall Association 1, 2, 3, 4, Supervisor 1, 2; Y. W. C. A. 1; Social Usage Club 2, 3, 4; Social Service Club 3, 4; Student Christian Association 2, 3, 4; Pi Omega Pi 3, 4, Historian 4; Kappa Delta Pi 3, 4; *Maroon and Gold* Staff 4; Customs Committee 1, 2, 3, Chairman 2.

RACHEL M. YAROWSKY

Business Pottsville, Pa.

Bloomsburg Players 1, 2, 3, 4, Secretary 3; Business Education Club 1, 2, 3, 4; Public Affairs Forum 3; Alpha Psi Omega 3, 4; Waller Hall Association 1, 2, 3, 4; Interfraternity Council Secretary 4; Athletics 1, 2.

STEWART C. YORKS

Business Trucksville, Pa.

Y. M. C. A. 1; OBITER Staff 1, 2, 3, 4; Business Education Club 1, 2, 3; Track Manager 1; Basketball J. V. I. 2; Student Christian Association 2, 3, 4; Committee Chairman 3, 4; Social Usage Club 3; *Maroon and Gold* Reporter 3; Photography Club, President 4; Men's Glee Club 4; North Hall Association 1, 2, 3, 4.

DAVID M. YOUNG

Secondary Danville, Pa.

Maroon and Gold Band 1, 2, 3, 4, Treasurer 3; Maroon and Gold Orchestra 1, 2, 3, 4; A Cappella Choir Pianist 1; Mixed Chorus 1, 2, 3, 4; Cross Country 1; Language Club 2, 3, Vice President 3; *Maroon and Gold* 3, 4; Kappa Delta Pi 3, 4; Day Men's Association 1, 2, 3, 4, Vice President 4; Men's Glee Club 4.

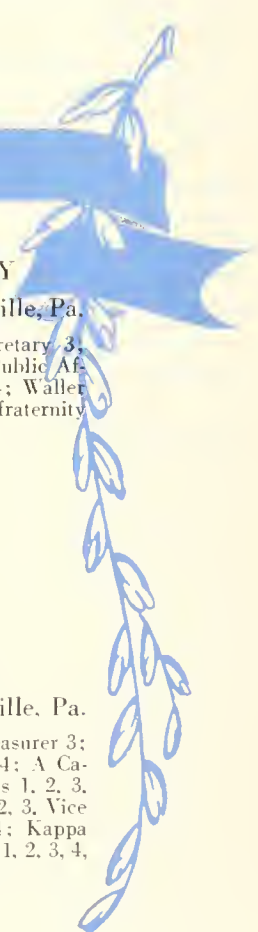

EDNA M. ZEHNER



RALPH H. ZIMMERMAN



ALEXANDER HARDYSH



WILLIAM SELDEN



In addition to the foregoing students there are many teachers-in-service who had graduated with a limited certificate and have since then completed work for their degree. Most of these graduates have reached their goal by enrolling in Saturday classes and taking courses during the summer session. Those students who completed their work at the end of the first semester are:

LAURA BONENBERGER, Barnesville, Pa.
ALBERT R. DAVIS, JR., West Nanticoke, Pa.
DOROTHY DEAN, Washingtonville, Pa.
JENNIE TRIVELPIECE, Berwick, Pa.
HARRIET YOUNG, Nescopeck, Pa.

EDNA M. ZEHNER

Secondary Nescopeck, Pa.

Verse Choir 1; Poetry Club 1, 2; Language Club 2, 3; Science Club 2, 3, 4. Secretary 3. Treasurer 3; *Maroon and Gold* Reporter 3; Athletics 3; Bloomsburg Players 3, 4; Women's Chorus 4; B Club 3, 4. Vice President 4; Day Women's Association 1, 2, 3, 4; OBITER Staff 4.

RALPH H. ZIMMERMAN

Business Berwick, Pa.

Business Education Club 1, 2, 3; Maroon and Gold Band 2, 3, 4; Maroon and Gold Orchestra 2, 3, 4; Phi Sigma Pi 2, 3, 4, Secretary 4; Kappa Delta Pi 3, 4; Senior Class President 4; Day Men's Association 1, 2, 3, 4.

ALEXANDER HARDYSH

Business Mt. Carmel, Pa.

Soccer Manager 1, 2, 3, 4; Business Education Club 1, 2, 3; Day Men's Association 1, 2, 3, 4; Geography Club 1; Intra-Mural Basketball 1.

WILLIAM H. SELDEN

Business Berwick, Pa.

Student Christian Association 1, 3, 4; Science Club 1; Day Men's Association 1, 2; North Hall Association 3, 4; Business Education Club 1, 2, 3, 4; *Maroon and Gold* Reporter 2; Maroon and Gold Band 2, 3, 4; Librarian 3; Social Usage Club 3, 4; OBITER Staff 3, 4; Associate Editor of *Handbook* 3; Intra-Mural Basketball 4.

The year 1939 saw an increase in the scholastic requirements to graduate from any State Teachers College in Pennsylvania. Prior to this date, students who had completed three years work were granted a limited license to teach. But with the increase of educational qualifications, all teachers were required by law to seek additional credit to be applied toward receiving their Bachelor's Degree. In order not to interfere with their teaching the so-called "teachers-in-service" have arranged with the college administration to have classes conducted on Saturday as well as during the summer.

By the foregoing arrangement a teacher may earn a semester's credit without discontinuing his teaching in any way. The teachers-in-service and students completing their work in January have their graduation ceremonies along with the students who graduate in May.













Seated, Left to Right—Ruth Hope, John Witowski,
 Jean Kuster
 Standing—Boyd Buckingham, Reba Henrie, John Hubiak

JUNIOR CLASS

OFFICERS

<i>President</i>	- - - - -	JOHN WITKOSKI
<i>Vice President</i>	- - - - -	JOHN HUBIAK
<i>Secretary</i>	- - - - -	JEAN KUSTER
<i>Treasurer</i>	- - - - -	RUTH HOPE

As Juniors at Bloomsburg, we are beginning to realize how much of our college life has already passed and how little time remains to accomplish things. We cannot but feel the refining influence of our college training and sense the co-operative spirit of class and college.

Serving very capably in the various class offices were John Witkoski, president; John Hubiak, vice president; Jean Kuster, secretary; and Ruth Hope, treasurer. Reba Henry and Boyd Buckingham represented the class in the College Council.

When we returned to school this year it was as though things were not the same as they used to be. Some of

JUNIOR CLASS HISTORY

our friends had already "felt the call." They were doing their part directly for Uncle Sam. We take our hats off to those boys. We take our hats off to those boys, too, who are with us yet doing their part, such as those who are taking the Civil Pilots Training Course. Some of our latest bird men are Boyd Buckingham, Walter Maslowski, Andy McGill, Don Jenkins, John Hubiak, and Raymond Algatt. Loren Collins is doing his share in a little different way. He is now a First Aid instructor.

Don Jenkins, who served as vice president of the Community Government Association, resigned his posi-



First Row, Left to Right—Frank Taylor, Bill Barton, Larry Doster, Ruth Sluman, Eleanor Althoff, Elizabeth Bartha, Betty Singley, Ruth Hope
 Second Row—Ruth Ebright, Sara Jean Eastman, Catherine Jones, Jessie Hackenberger, Virginia Lawhead, Martha Roan, Ruth Mong, Joyce Lohr
 Third Row—Raymond Alzatt, Betty Katerman, Boyd Buckingham, Reba Henry, Jean Kuster, Mary Trump, Joanna Fice, Gertrude Makowsky, Jean Sidler, Ruth Hartman, Carl Berninger
 Fourth Row—John Witkosk, Reynald Paganelli, William Selden, Robert Warrington, Alex Foster
 Top Row—John Hubiak, Bernard Pufnak, Vince Husonsky, Elwood Wagner, Hugh Niles, Mr. George Buchheit

tion at the end of the first semester to enlist in the Army Air Corps.

The responsibilities and contributions of the Junior Class extended well into other fields. More and more students were making a name for themselves. In athletics, the class made itself felt; in football by "Whitey" Maslowsky, George Menarick, and Joe Kozlowsky; in basketball, by Eddie Walinchus, "Whitey" Maslowsky, Bernie Pufnak, and Tony Valente; in soccer, by Elwood Wagner. Girls active in athletics were Catherine Hess, Hazel O'Brien, and Ruth Shonk.



First Row, Left to Right—Edward Hendricks, Sara J. Eastman, Irene Kulik, Sarah Hottenstein, Elizabeth Bartha, Loren Collins
 Second Row—Carl Berninger, Thomas Camard, Hazel O'Brien, Barbara Rick, George Piarote, William Barton
 Third Row—Ernest Kocher, Bernard Pufnac, John Apple, Marjorie Coombs, David Jones, Carl Diltz
 Top Row—Joseph Koslowsky, Maynard Lanbach, Winton Lanbach, Alex Foster, Conrad Shaffer

Talent in the journalism field has been shown by David Jones who has been a very competent editor of the *Maroon and Gold*. No less important is the dramatic talent. You should have seen George Miller, Betty Bierman, Lee Beaumont, and Irv Gottlieb in the recent comedy, "George Washington Slept Here!"

As this goes to the press, the Class of 1913 is looking forward to the Junior Prom which is scheduled for May 8 and to the Junior assembly program. Unless all signs fail, the class is yet to show its true ability in these two events. So here's to the Juniors—may they make real history.



Seated, Left to Right—Anne Louise Shortess, Edna Snyder, Elaine Kreischer
 Standing—Joseph Gillespie, Paul Rowlands, John Thomas

SOPHOMORE CLASS

OFFICERS

<i>President</i>	- - - - -	PAUL ROWLANDS
<i>Vice President</i>	- - - - -	JOE GILLESPIE
<i>Secretary</i>	- - - - -	ELAINE KREISCHER
<i>Treasurer</i>	- - - - -	EDNA SNYDER

The members of the class of 1944 returned to college in the fall of '44 with an air of confidence and hopefulness. They began their career as upperclassmen by entering enthusiastically into initiating the "green" Freshmen. The entire affair was one of fun and good sportsmanship, and the oppressed "Frosh" became the best of friends with the Sophomores.

The class launched forth under the leadership of Paul Rowlands, who filled the office of presidency. The other officers were Joseph Gillespie, vice president; Elaine Kreischer, secretary; and Edna Snyder, treasurer. Anne Shortess and John Thomas were represen-

SOPHOMORE CLASS HISTORY

tatives of the class to the College Council. Dr. Nelson was the class adviser.

At the first opportunity, the Sophomores revealed the hidden talents of various members of the class. This occasion presented itself in the form of a program presented in assembly on December 8. Betsy Smith was general chairman of the program which contained humor, music, and drama.

On February twenty-first came a momentous occasion for the Sophomores, the Sophomore Cotillion. The decorations, in charge of Frederick Dent, were unique and original in portraying the patriotic spirit that per-



First Row, Left to Right—Carmel Sirriani, Emma Hutchinson, Mary Louise Scott, Helen Parengaski, Florence Miscowitz, Joyce Hay, Rita Simpson, Irene Koranski
 Second Row—Florence Faust, Lillian Baer, Edna Snyder, Ann Sabol, Mary DeWald, Nan Sidari, Mary Heimbach
 Third Row—Helen Cronis, Elaine Kreisler, Polly Bower, Ella Schargo, Lauren Reese, Marian Wallace, Louise Madl, Margaret Kane, Jean Schrader, Helen Beiler
 Fourth Row—Pauline Gary, Betsy Smith, Rosemary Johnson, Joanne Spaid, Margorie Sharretts, Stella Williams
 Top Row—Enso Frosini, Ralph Richards, Leo Carter, Joseph Gillespie, Ted Jurasik, Kenneth Morse, Paul Rowlands

vades the month of February. Joe Gillespie, the general chairman, and the committees did splendid work in making the occasion a success. Other committee chairmen were Florence Faust, Harold Miller, John Thomas, and Kenneth Morse.

The Sophomores were well represented in extra-curricular activities. In the realm of music there is Marjorie Sharretts, Louise Madl, and Marjorie Frey; in journalism, Helen Miller holds the position of Assistant Editor of the *Maroon and Gold* publication; noted in sports are Walter Kania, Vincent Washvillia, Joseph Chesney, Mario Conte, Carl Robbins; and leading dramatists are Reed Buckingham, Stella Williams, Kenneth Morse, John



First Row, Left to Right—Majorie Frey, Elbe Jean Patterson, Martha Kuorr, Mary Dewald, Helen Beller, Samuel Trapani
 Second Row—Florence Downing, Mary L. Scott, Helen Kotch, Helen Cronis, Sara Duckey, Mary Hindbach, Margaret Kane, Helen Martin
 Third Row—Harold Miller, Clem Koch, John Thomas, W. Orner, Carl Robbins, John Sahaida, Betty McCulla
 Top Row—Fred Dent, Ted Mauley, L. Cohn, Enzo Frosini, John Whitby, Rosemary Johnson

Thomas, Anne Shortess, Theodore Jurasik, Betty Lehengood, and Betty Hagenbuch.

This sophomore class has developed traits of sincerity and co-operativeness which are shown in all their activities. Members of the class started their college career together, but due to the introduction of the three-year attendance plan, they will not all graduate at the same time. But the class spirit and loyalty will not be broken; nor will friendships be severed by this change.

With the fine showing they have made in their two years at the college, we may expect great things of the class of 1944.



Seated, Left to Right—Mina Deane Beiler, Jeanne Knight, Mary Lou Fenstemaker
 Standing—James Carlisle, Bernard Kane, Elroy Dalberg

FRESHMAN CLASS

OFFICERS

<i>President</i>	- - - - -	BERNARD KANE
<i>Vice President</i>	- - - - -	MARY LOU FENSTEMAKER
<i>Secretary</i>	- - - - -	JEANNE KNIGHT
<i>Treasurer</i>	- - - - -	ELROY DALBERG

On September 24, 1942, the performance, "Freshman Class—1945," had its grand opening at Bloomsburg State Teachers College. Registration Day, revealed an interesting and energetic group of young men and women eager to start along the educational path to success.

As scene one slowly fades away into dramatic oblivion, the soft, sweet music of an orchestra, chattering of friendly voices, and the slow shuffling of dancers; feet can be heard in the distance. Then the curtain rolls back for the second time disclosing the freshman reception, which was sponsored by the faculty and the Community Government Association in the old gymnasium, October 4, 1941. The freshmen had an enjoyable eve-

FRESHMĀN CLĀSS HISTORY

ning through the courtesy shown them by the faculty and upperclassmen in their friendly introductions and conversations.

As scene three comes into view, we find the upperclassmen allowing the freshmen to reveal their various talents by presenting a chapel program. Sam Mazzeo was appointed general chairman, and with the aid of all the freshmen, it was soon discovered that they had excellent talent within their group. The outstanding one of them was Louise Adams who demonstrated her ability at the piano.

Then the hot cauldron of "Custom Activities" cracked open with a mighty roar laying bare the many pranks



First Row, Left to Right—Ruth Williamson, Peggy Hess, Virginia Roberts, Cleo Kinney, Jane Miller, Hazel Miner
 Second Row—Ruth Kester, Rosanna Derr, Arlene Pershing, Lois Wintersteen, Nelena Pope, Jean Foust, Alda Hunter
 Third Row—Jean Ackerman, Betty Burnham, Mary Ruth Lovering, Louise Adams, Mildred Mummey, Margaret Latsha, Mina Dean Beller, Jean Knight, Ann Boyer, Mary Lou Fenstermaker
 Fourth Row—Laura Schoener, Wanda Farnsworth, Elizabeth Ertel, Mildred Delbo, Helen Oyer
 Fifth Row—Robert Bunge, Harold Miller, Francis Brody, Martha Duck
 Top Row—Donald Bittler, Millard Ludwig, Gerald Demaree, Bernard Kane, Julian Zinzarella, Hazel Emma, Norine Miles, Patricia Ferguson

the upperclassmen had stored for the unsuspecting frosh. How can we ever forget the colorless smiles of the freshman girls, the stylish black worn by the freshman boys, the daily serenades in Waller Hall lobby, and the numerous marriage proposals. Stunt day finally brought forth the lusty shrieks of humorous laughter when the freshman girls appeared with their freakish make-up and paraphernalia and the boys in their hobo outfits shouting: "Hallelujah, I'm a bum!"

The freshman class was given its first major responsibility when they held the election for class officers with the assistance of Mr. Joseph Bailer, who was the class adviser for the first nine weeks. The class elected Bernard Kane, president; Mary Lou Fenstermaker, vice



First Row, Left to Right—Sam Mazzeo, Harvey Huber, Betty Zoug, Isabelle McIntire, Marjorie North, Ruth Williamson, Lester Connor, Robert Nannas, Jack Howers
 Second Row—Anthony Kravitski, Noreen Miles, Frances Brady, Julia Welliver, Lois Bruner, Harriet Sterling, Joseph Gulla, Robert DeMott, Millard Ludwig
 Third Row—James Lavelle, Betty Zehner, Carol McCloughan, Robert Schraun, Allen McCracken
 Fourth Row—Margaret Dean, Nelena Pope, Mary De Vitis, Mary Flaherty, Eugene McBride, Lido Savelli, Elroy Dalberg
 Top Row—Poletime Comuntzis, Xen Hosler, Irene Yob, Jerry Demaree, Francis Brennan, Richard Shearer, Harry John

president; Jeanne Knight, secretary; Elroy Dalberg, treasurer; Mina Deane Bieler and James Carlisle, Community Government Association representatives. Dr. Kimber Kuster was elected as class adviser.

At mid-semesters, the frosh again took the spotlight when Mary Lou Fenstermaker, Jeanne Knight, and Anthony Kravitski were selected to play minor parts in the Bloomsburg Player's production, "George Washington Slept Here."

As the curtain is about to ring down on the first act of "Freshman Class—1945, it is quite evident that the performance will have an exceptional four-year run, and the merits of the cast will shine brightly throughout the years to come.









ACTIVITIES

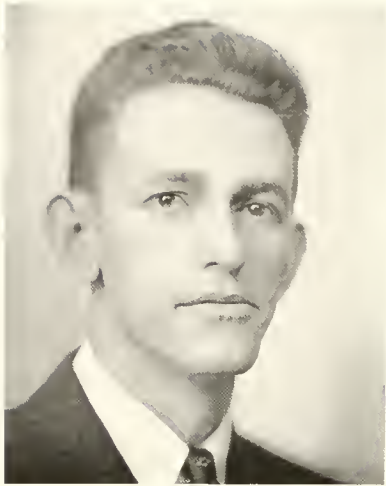

ELWOOD BEAVER

COMMUNITY GOVERNMENT ASSOCIATION

OFFICERS

President - - - - - ELWOOD BEAVER
Vice Presidents - DONALD JENKINS, RALPH McCRACKEN
Secretary - - - - - JOANNA FICE
Treasurer - - - - - RUTH SNYDER

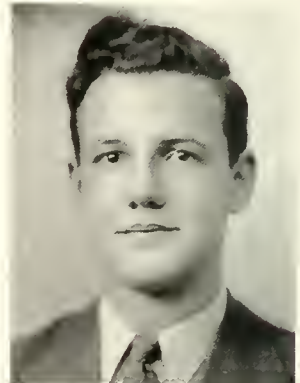

DONALD JENKINS
 JOANNA FICE
 RUTH SNYDER

PERSONNEL

President, Senior Class - - - RALPH ZIMMERMAN
Representatives, Senior Class - CHESTER DEROLF, MARY WHITBY
President, Junior Class - - - JOHN WITOWSKI
Representatives, Junior Class - REBA HENRY, BOYD BUCKINGHAM
President, Sophomore Class - - - PAUL ROWLANDS
Representatives, Sophomore Class - ANNE SHORTESS, JOHN THOMAS
President, Freshman Class - - - BERNARD KANE
Representatives, Freshman Class - MINA DEANE, JAMES CARLISLE
President, Day Women - - - GRACE THOMAS
President, Day Men - - - STUART STRAUB
President, Waller Hall - - - RUTH JAMES
President, North Hall - - - FRANK VALENTE

FACULTY

THOMAS P. NORTH	JOHN C. KOCH	BERTHA RICH
EARL N. RHODES	GEORGE BUCHHEIT	ETHEL RANSON
	MARGUERITE KEHR	

To everyone on our campus the name Community Government Association means an organization to which every student and every faculty member of this college belongs. The purpose of this organization is to create better co-operation among the students, faculty, and administration.

Four officers, three representatives from each of the four classes, the presidents from Waller Hall, Day Women's Association, North Hall, and Day Men's Association, and faculty representatives compose the College Council. The College Council carries out the executive duties of the Community Government Association.

One of the duties of the College Council is sponsoring the Freshman Reception. At this event the "Frosh" are introduced to the faculty and to the other members of the Association.



Seated, Left to Right—Miss Rich, Ruth James, Mary Whitby, Ruth Snyder, Elwood Beaver, Joanna Fice, Reba Henrie, Miss Deane Beller, Dean Kehr
 Standing—Dr. North, Mr. Buchheit, Stuart Straub, John Thomas, James Carlisle, Chester Derolf, Ann Shortess, Paul Rowlands, Boyd Buckingham, Grace Thomas, John Witkoski, Frank Valente, Bernard Kane, Miss Ranson, Mr. Rhodes

Planning social affairs, fire drills, dining room arrangements, pep rallies, assembly programs, entertainments, the administration of customs and other similar activities are taken care of by the various committees which are appointed by the vice president of C. G. A.

The informal dance held on February 6 was a good example of work done by the social committee for C. G. A.

The Community Government Association can be proud of the fact that it was represented at two large conventions each year. Mr. Beaver, the president of C. G. A., attended the National Student Federation of America at Minneapolis in December.

The College Council attended the convention of the Eastern States Association of Professional Schools which is held annually in New York City.



Left to Right—Candace Dietrich, Ruth James, Joanna Fice,
Ruth Hope

WALLER HALL ASSOCIATION

OFFICERS

<i>President</i>	- - -	RUTH JAMES
<i>Vice President</i>	- - -	RUTH HOPE
<i>Secretary</i>	- - -	JOANNA FICE
<i>Treasurer</i>	- - -	CANDACE DIETRICH



Seated, Left to Right—Miss Rich, Bernice Honicker, Candace Dietrich, Ruth James, Ruth Hope, Joanna Fice,
Edna Snyder, Dr. Kehr
Standing—Jean Ackerman, Louise Adams, Sara Hottenstein, Elizabeth Hoagland, Ann Boyer, Eleanor Althoff,
Jessie Hackenberger, Dawn Osman, Mildred Eaton

The Waller Hall Student Government Association is composed of all the students living in Waller Hall.

The Governing Board of the Association consists of a president, vice president, secretary, treasurer, and three representatives from each of the four classes. The various committee chairmen are appointed by the Governing Board. Dr. Kehr and Miss Rich act as advisors to the Governing Board.

The girls have several informal "get-togethers" during the year in the form of floor parties. Singing and eating comprise the "entertainment" of these parties.

The Farmerette Fall Fun Frolic on November 14 for both day girls and dormitory girls was the highlight of the Fall activities.

In December each girl in the dormitory was given the name of a boy or girl for whom she was to buy a gift. The names of these boys and girls were secured from the Bloomsburg chapter of the Red Cross. The gifts were wrapped and delivered by the girls at Christmas time. Although this was a new undertaking, it was a very successful one.

A plan for entertaining the mothers on a special week-end was initiated last year. Last year's week-end was so successful that the week-end of April 18 and 19 was set aside for the second "Week-end for Mothers."

Last, but not least, on April 17 the dormitory girls and day girls held their annual He-She party. At this party the Governing Board members for 1942-1943 were introduced.



First Row, Left to Right—E. Hutchinson, V. Lawhead, E. Bartha, E. Bartha, B. Singley, S. Chilek, J. Valladares, N. Miles, A. Enama
Second Row—R. Simpson, I. Kornaski, H. Ketch, B. Fuller, M. Wallace, H. Martin, J. Ackerman, A. Doberstein, M. Dewald
Third Row—M. Eaton, J. Miller, F. Faust, B. Hoagland, C. Dietrich, D. Osman, H. Oyer, L. Schroener, M. Kane, H. Behler
Fourth Row—B. Zong, L. Baer, S. Feingold, F. Miskowitz, N. Sidari, E. Snyder, A. Sabol, R. Williamson, M. Lovering, B. Hull, G. Bitting, W. Farnsworth, R. Hope, R. Shuman
Top Row—R. Kester, P. Holoviak, B. Honicker, I. Roberts, J. McIntire, B. Lebengood, H. Miller, M. Whithy, I. Yob, R. James, J. Fice, B. Smith, P. Garey, P. Ferguson, M. Latscha, B. Burnham, K. Ruck, A. Boyer, E. Althoff, L. Adams, A. Behler, S. Williams, S. Wagner, J. Spaid, S. Dockey, F. Brody

With conditions as they are, North Hall still has a large enrollment. Again North Hall has enjoyed another prosperous year. The war situation has not prevented the men from attending school, although a few men have been patriotic and have joined the armed forces of the United States. The men that joined were Harry Jenkins and Bud Herbert from the class of '42; these men are now second lieutenants in the Army Air Corps. Don Jenkins, a brother of Harry Jenkins, has enlisted in the Army Air Corps. John Maksimuik and Walter Reed are now obtaining their commissions. Danny Brennan is now a mechanic in Hawaii. John Lavelle has enlisted in the Navy. You can see by these patriotic enlistments that North Hall is made up of real men.

Though the Frosh class of '45 came in green it has turned out to be one of the best classes that have enrolled at Bloomsburg. The Frosh were very willing to participate in the various events that took place on the campus. They are dependable, co-operative, loyal, and sincere. All in all, they are a swell bunch of fellows.

This year North Hall had a special privilege of enjoying the companionship of Professor Reams, better known to North Hall men as "General Reams." He keeps North Hall men well informed with information on the present war.

The biggest social events of North Hall are the "smokers" which mark the end of the first semester and the end of the term. Entertainment is provided by the "talented men" of North Hall.

Here's hoping that North Hall will continue in these trying times.

OFFICERS

<i>President</i>	- - - - -	FRANK VALENTE
<i>Vice President</i>	- - - - -	REYNOLD PAGANELLI
<i>Secretary</i>	- - - - -	EDWARD HOLLIS
<i>Treasurer</i>	- - - - -	LAWRENCE DOSTER

NORTH HALL ASSOCIATION



Front Row—Left to Right—R. Paganelli, L. Doster, J. Pape, F. Valente, E. Hollis
 Second Row—H. Miller, S. Yorks, W. Booth, R. Webb, W. Davies
 Third Row—C. Mazzeo, S. Schwartz, A. Gaugler, J. Sabaida, J. Thomas
 Fourth Row—G. Miller, J. Gillang, E. Hendricks, E. Dalberg, G. Piarote
 Fifth Row—J. Zinzarella, J. Zweizig, J. Lavelle, A. Kravitsky, E. Prosin
 Sixth Row—R. Richards, X. Hosler, R. Nonnemacher, R. Perry, D. Jones, I. Gottlieb, W. Selden, T. Jurasic
 Top Row—Mr. Renus, B. Kane, W. Swinesburg, B. Barndt, H. Haber, R. Matthes, R. Martin, H. Reitz,
 J. Silantu, M. Kashiba, E. Wagner, L. Carter, J. Koch, J. Carlisle, J. Chesney, H. Niles



First Row, Left to Right—Neal Benter, George Smith, Edwin Vastine, Dominic Pino, David Young
 Second Row—Elwood Beaver, Leon Hartman, Joseph Olsheski, Maynard Laubach, Alexander Foster
 Third Row—Fred McCutcheon, Chester Derolf, Gerald Demaree, Ernest Kocher, Clement Koch, Robert Nannas
 Fourth Row—Donald Babh, Winton Laubach, Wayne Deaner, Robert Bunge, John Hlower
 Fifth Row—Carl Diltz, Joseph Madl, Donald Bittler, Donald Schleider, William Barton, Mr. Buchheit
 Top Row—Andrew Magill, Mark Wanich, John Magill, Millard Ludwig

DAY MEN'S ASSOCIATION

The Day Room in the basement of North Hall provides commuters with facilities for studying, smoking, eating, and socializing. Besides the racket from the radio, there is a constant click, click of a ping-pong ball hitting the table. Occasionally, one might find a group gathered about the round table in the southwest corner listening to the tall stories of the day.

Many of the members of the Day Men's Association have won renown in the athletic contests and social activities of the college. Elwood Beaver, president of the Community Government Association; George Menarick and Walter Maslowsky, co-captains of the varsity football team; Ralph Zimmerman, president of the Senior Class; Wilfred Conrad, Editor of the '42 OBITER, and Merrill Deitrich, Business Manager of the '42 OBITER, are members of the association.

Coach George C. Buchheit was the acting adviser during the year.

OFFICERS

<i>President</i>	- - - - -	STUART STRAUB
<i>Commuting Vice President</i>	- - - - -	DAVID YOUNG
<i>Boarding Vice President</i>	- - - - -	CHESTER DEROLF
<i>Secretary</i>	- - - - -	WILLIAM SMITH
<i>Treasurer</i>	- - - - -	RAYMOND ALGATT



Seated—Grace Thomas
 Standing—Louise Madl, Mary Louise Scott, Mary Jane Sharpless

DAY WOMEN'S ASSOCIATION

OFFICERS

President - - - GRACE THOMAS
Vice President - - - LOUISE MADL
Secretary - MARY LOUISE SCOTT
Treasurer - MARY JANE SHARPLESS



Seated, Left to Right—Mary Trump, Mary Louise Scott, Grace Thomas, Louise Madl, Mary Jane Sharpless,
 Joyce Lohr
 Standing—Carol McCloughan, Mary Lou Fenstermaker, Miss Ranson, Jean Lantz, Ella Schargo

The Day Women's Association, one of the largest organizations in the college, is composed of the women students living off campus. It was organized in 1930.

The governing body of the association is the Official Board, consisting of ten members, the president, vice president, and two representatives who are members of each of the classes. The representatives hold the positions of secretary, treasurer, and chairmen of the various committees.

The social committee held their annual tea for new freshmen members at the beginning of the school term. The first social event for all girls of the college, the Farmer's Fall Fun Frolic, commonly known as the 4-F Party, was held in October. At the annual Christmas party Santa Claus presented each member with a gift. At Christmas time, the members of the association packed Christmas baskets to be distributed to needy families. The organization also made its contribution to National Defense during the Red Cross drive.

At the beginning of the second semester, the Freshmen elected two representatives to the Official Board. The members of the board for the following year were elected in the spring, the results being announced at the annual He-She party held in April by the Day Women's Association and the Waller Hall Association.

The Day Women's Organization has grown during the last twelve years and today has a well-equipped day room and an association which promotes the interests of all women day students. The members are proud of their day room which is spacious and comfortable. Here the girls can find relaxation and social interests. The magazines and radio in the day room afford the girls both diversion and amusement.



Seated, Left to Right—G. Thomas, M. Roan, M. Trump, M. Beiler, M. DeVitis, A. Persing, C. Kinney, J. Lohr, L. Slopey, I. Shipe
 Second Row—J. Knight, M. Feustemaker, D. Austin, C. McCloughan, E. Kreischer, K. Hess, H. O'Brien, M. Cohoon, E. Zehner, E. Schargo, M. Cavello, Miss Ransom, R. Heurie
 Top Row—J. Sidler, M. Sharetts, A. Hunter, R. Derr, L. Bryner, H. Cromis, L. Wintersteen, L. Reese, M. Bower, J. Lantz, M. Mumme, A. Shortess, M. Scott, L. Madl, J. Shank, J. Schrader, N. Pope, L. Gruver, B. Zehner, M. Mordan, E. Patterson, R. Hartman, J. Rhinard, D. Seurs, M. Sharpless

The Dramatic Club is one of the oldest and most popular of college activities. This organization provides for student-directed plays to be presented each meeting, followed by the constructive criticisms of the members and director of the club. In this way the students gain poise and ease in appearing before the public. They learn to direct and produce amateur plays. They also gain experience in handling props and stage sets. In order to become eligible for membership in this club, a student must compete successfully in tryouts held by a committee for that purpose under the direction of Miss Alice Johnston.

The club members furnish plays for college affairs and for organizations in the surrounding towns and communities. This year the play, "George Washington Slept Here," was presented to the public. This play with its variety of stage sets and characterizations was a good sample of the kind of work done by the club members. For their spring play the club presented "Pride and Prejudice" on May 8 in the college auditorium. This production caused much comment, for it was the first costume play produced in quite some time.

Each spring service pins are awarded to members who have done outstanding club work during the year. From the dramatic club, members are chosen for Alpha Psi Omega, national honorary dramatic fraternity. These two awards are considered to be well-earned and worthwhile honors.

BLOOMSBURG PLAYERS



Scene from "George Washington Slept Here"

The Stage Crew in Action on Set of
"Pride and Prejudice"



Seated, Left to Right—L. Slopey, R. Buckingham, B. Katerman, B. Buckingham, J. Kuster, A. Shortess, C. Berninger, B. Bierman, G. Miller, B. Straub, S. Hartman, F. Doening, M. Fenstermaker, B. Kane
Second Row—A. Boyer, R. Martin, C. Margie, K. Morse, Miss Johnston, J. Miller, J. LaBarr, J. Shank, C. Koch, S. Eastman, I. Gottlieb, J. Knight, G. Smith, M. Mordan, R. Paganelli, R. Snyder, L. Beaumont, J. Mertz, B. Hagenbach
Top Row—R. Matthes, I. Roberts, L. Madl, S. Williams, A. Kravitsky, B. Smith, R. Yarowsky, N. Sadari, T. Jurasik, E. Schargo, P. Rowlands, M. Coombs, J. Thomas, M. Duck, J. Madl, B. Lebengood, E. Zelman, M. Kelly

OFFICERS

First Semester

CARL BERNINGER	- - -	<i>President</i>	- - -	PAUL ROWLANDS
ANN SHORTESS	- - -	<i>Vice President</i>	- - -	JEAN KUSTER
BETTY BIERMAN	- - -	<i>Secretary</i>	- - -	BETTY HAGENBUCH
GEORGE MILLER	- - -	<i>Treasurer</i>	- - -	GEORGE MILLER
ALICE JOHNSTON	- - -	<i>Sponsor</i>	- - -	ALICE JOHNSTON

Second Semester



Seated, Left to Right—L. Beaumont, Mr. Rygiel, Mr. Forney, J. Hubiak, F. Thomas, D. Guild, R. Hastie, S. Chilek, Miss Oxford, R. Snyder, R. Rishel, R. McCracken, M. Laubach
 Second Row—R. Schramm, G. Demaree, D. Bittler, P. Klinger, I. McIntire, S. Baker, R. Johnson, H. Parangosky, H. Cromis, M. DeVitis, M. Frey, J. Knight, M. Duck, C. Kinney, H. Miner, E. Snyder, J. Ackerman, N. Miles, I. Yob, H. Behler, H. Miller, S. Mazzeo
 Top Row—I. Gottlieb, W. Orner, H. Huber, P. Ferguson, B. Burnham, J. Hay, P. Zong, J. Bramble, I. Roberts, M. Bieler, L. Schroener, M. Delbo, B. Ertle, J. Sidler, F. Brody, H. Klugerman, R. James, J. Gula

BUSINESS EDUCATION CLUB

OFFICERS

<i>President</i>	- - - - -	FRANCIS THOMAS
<i>Vice President</i>	- - - - -	JOHN HUBIAK
<i>Secretary</i>	- - - - -	DORIS GUILD
<i>Acting Secretary</i>	- - - - -	SARA WAGNER
<i>Treasurer</i>	- - - - -	ROBERTA HASTIE
<i>Acting Treasurer</i>	- - - - -	DOMINIC PINO
<i>Historian</i>	- - - - -	STELLA CHILEK
<i>Program Committee Chairman</i>	- - - - -	LEE BEAUMONT
<i>Sponsors</i>	-	MR. FORNEY, MISS HOKE, MISS OXFORD, MR. ORTH

A variety of interesting and educational programs earmarked another successful year of the Business Education Club. During the first semester, Mr. Barton, of Bloomsburg, offered colorful slides of "Historic Columbia County." Another outstanding event was a play presented by the Play Production Class under the direction of Miss Johnston. The students returning from Williamsport offered many suggestions and answered pertinent questions regarding their student teaching in Williamsport.

The college social season was opened by the Business Education Club with a colorful "Thanksgiving Dance." Under the direction of Peter Podwika, general chairman, the Old Gymnasium was converted into a woodland splendor complete with wild life and corn stalks.

The annual Christmas party was again especially enjoyable. Miss Sirrocco was general chairman for this event. A number of interesting sound films helped to round out the events of the year.

During the second semester the club became the "entertainers" instead of the "entertained," and successfully conducted the annual Commercial Contests for schools in Pennsylvania—one of the biggest events of the college year. Although the contest is sponsored by the Business Education Club, it is only through the co-operation of the entire Business Education Department that the success of such an undertaking is possible.

After the commercial contests the Club relaxed at their annual picnic. This marked the end of another successful year.



First Row, Left to Right—J. E. Rishell, William Mehl, Donald Jenkins, Joseph Olshefski, John Sahaida
 Second Row—Raymond Algatt, Boyd Buckingham, Walter Kania, John Hubiak, Reed Buckingham, Paul Rowlands
 Third Row—Paul Barral, Dalter Maslowsky, William Mooney, John Gacki, Andrew Magill, John Bruner
 Top Row—John McMin, Carmen Welliver, William Hess

CIVILIAN PILOT TRAINING PROGRAM

B. S. T. C. resumed its interest in flying last fall when twenty of its students enrolled in courses during the first semester under the Civilian Pilot Training Program sponsored by the Civil Aeronautics Authority. The purpose of this program is to train young men in the primary rudiments of flying. Because of the existing world situation, no girls were included in this year's classes. About seventy pilots, including three girls, have been trained under this program and about thirty-three of these pilots are in the Army, Navy, or Marine Air Corps.

During the second semester the program in Bloomsburg was enlarged to include all five of the Civilian Pilot Training courses. This extensive program made it possible for students to complete their courses here in Bloomsburg. There were twenty students enrolled in the elementary course and ten in the secondary course during the second semester.

To make possible the extension of the program, new planes were brought to the local airport. Among these were an army trainer, an instructor trainer, and a five-passenger cabin ship with complete radio and instrument equipment to use in cross-country flying.

With the addition of new courses in the Civilian Pilot Training Program, the college students were given the opportunity of taking advantage of training in one of the very few entirely complete programs offered by colleges in the United States.

Mr. Samuel Bigony, operator of the Bloomsburg Airport, has charge of the flight instruction. Learning to fly holds many thrills, the biggest of which according to students, is the pilot's first solo flight. The location of the college with relation to the Bloomsburg Airport creates a favorable situation for the C. P. T. Program. The Airport, which is within walking distance of the college, is one of the finest of its size in the eastern part of Pennsylvania.

Those students interested in the fields of mathematics, science and geography find in aviation a field for the application of theories already learned.



Kneeling, Left to Right—Albert Barronk, Edward Solack, Leo Carter, James Zweizig, Clem Koch, Mario Conte, Stuart Straub, Stanley Lewezzech
 Standing—Mr. Buchheit, Edward Yatkones, Robert Bunge, Bud Coble, Wayne Deaner, Vincent Washvilla, Charles Bomboy, Edward Vastine, Edwin Deleski, Charles Robbins, Dr. Russell



36083



Seated, Left to Right—Robert Warrington, Dora Taylor, Stuart Yorks, Thomas Cannard
 Standing—Xen Hosler, Miss Gilmore, Robert Martin, Lois Slopey, Robert Bunge

PHOTOGRAPHY CLUB

OFFICERS

<i>President</i>	- - - - -	STEWART YORKS
<i>Vice President</i>	- - - - -	THOMAS CANNARD
<i>Secretary</i>	- - - - -	DORA K. TAYLOR
<i>Treasurer</i>	- - - - -	DONALD SCHLIEDER
<i>Sponsor</i>	- - - - -	MR. GEORGE KELLER

A goodly number of camera fiends running loose on campus were brought together through the efforts of Stewart Yorks to form what is known as the Photography Club early in November of the present school year. At the first meeting there were thirteen members present and their initial job was to formulate a constitution.

Robert Warrington, program chairman, arranged some interesting programs on various phases of photography. The first of these was a talk by Mr. Doby's on the elementary factors in photography. The secretary's notes of the lectures were documented and are available to any club member for study or reference.

The club sponsor, Mr. Keller, talked at the third meeting on the "Essential Elements of a Good Picture." There are four essentials: composition or arrangement of the objects in the rectangle, photographic excellence, originality or angle from which the picture is made, and subject.

The two leading photographic supply companies, Agfa and Eastman, offer excellent aids to photography clubs. The Agfa Company has sent the club a group of pamphlets on almost every phase of photography. This material has been placed in the library to be used by anyone who may be interested in the subject. The Eastman Company on one occasion sent an illustrated lecture, "Seeing Things for Keeps."

Photography can be learned only by doing. It is not theory alone, but practice which develops the knowledge of what happens when a picture is snapped or when prints are developed. The club members learn by participating in these activities. One meeting was devoted to developing contact prints. Another consisted of a trip to the Doby's Photography Shop to see how the commercial photographer works and how the field of commercial photography operates.

The Handbook is a yearly edition reflecting the co-operative efforts of the members of the Community Government Association. Every year this organization sponsors a Handbook Committee whose purpose is to edit a condensed volume of facts about B. S. T. C. This committee works during the spring and summer, collecting and organizing data which depicts the ideals of living at Bloomsburg. This year's committee was headed by Earl J. Harris, who, acting for the Community Government Association, assumed full editorial responsibility for the 1941-42 issue of the Students Handbook. He is responsible for the appearance of this edition and for its editorial policy.

This little volume, appropriately termed the "Freshman's Bible," is a means of assisting the orientation of new students to the customs and routine of college life. Through this handbook, a calendar of events, sports records, constitutions of various campus organizations, and many other bits of useful information are made available to the faculty and students. It is a reference for all members of the college community and depicts their ideals of living and learning.

COMMITTEE

Editor - - - - EARL HARRIS
Associates IRENE KULIK, WILLIAM SELDEN

HANDBOOK

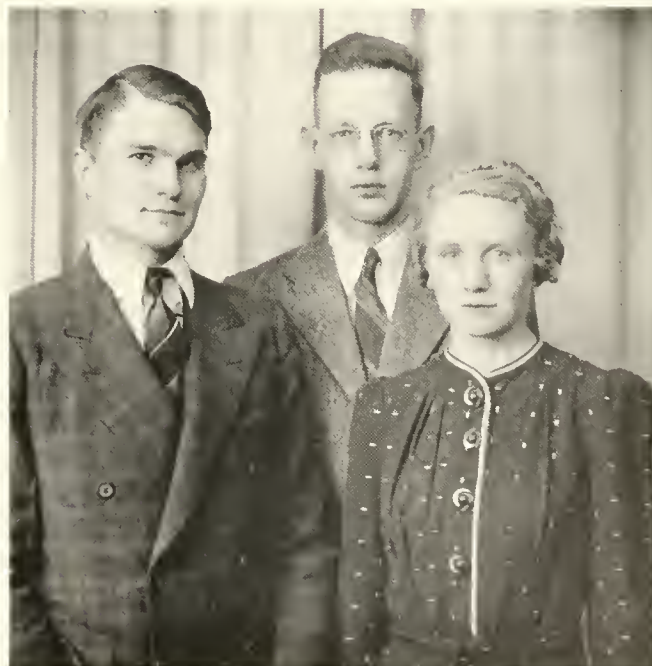

Earl Harris, William Selden, Irene Kulik

OFFICERS

<i>Editor-in-Chief</i>	- - - - -	DAVID JONES
<i>Assistant Editor</i>	- - - - -	HELEN MILLER
<i>Faculty Advisers</i>	- -	ETHEL SHAW, PEARL MASON, SAMUEL WILSON

As the 1941-42 college term draws to a close we find behind us one of the most exciting years in the history of our student publication. Never since the *Maroon and Gold* was established 18 years ago has it had such an eventful year that affected the life of our College as a whole.

Conscription, war declaration, and college defense preparations dominated the headlines throughout the term giving us a taste of the grim reality and sacrifice that is war.

The staff, under the direction of Mr. S. L. Wilson, Miss Pearl Mason and Miss Ethel Shaw, Faculty Advisers, attempted to bring accurate and interesting accounts of the student reaction toward the many governmental emergency measures, always keeping in mind the motto of the College paper, "The Reflection of Student Opinion."

In addition to the regular work of reporting school events, the *Maroon and Gold* inaugurated a new branch, the Men in Service Department. It was the duty of this department to keep in touch with our B. S. T. C. students now in the service of their country. Their letters were published and a copy of each issue sent to them.

This closing year finds the student body and school newspaper unified. We have heard the call to action and have not been found wanting.

MAROON AND GOLD



Seated, Left to Right - Pauline Garey, Stuart Yorks, Wilfred Conrad, Irving Gottlieb, Helen Miller, David Jones, Alexander Foster, John Hubiak, Dora Taylor, George Pirate, Miss Mason
Standing - David Young, Joyce Lohr, Reba Henrie, Miss Deane Beiler, Elaine Kreisler, Sara Marie Dockey, Eleanor Althoff, Ruth Snyder, Mary Jane Mordan, Reynald Paganelli

OFFICERS

<i>President</i> - - - - -	RUTH SNYDER
<i>Vice President</i> - - - - -	ELEANOR ALTHOFF
<i>Secretary</i> - - - - -	RITA SIMPSON
<i>Treasurer</i> - - - - -	HELEN KOTCH
<i>Adviser</i> - - - - -	MISS ETHEL SHAW

The Poetry Club presents an opportunity for the student to forget his every-day cares and really relax in an atmosphere of inspiring and cheerful poetry.

This organization meets once each week at an informal meeting and discusses poems of both the past and present. During the year the members devote at least one program to each of the various types of poetry.

The playing of the record, "The White Cliffs of Dover," proved to be one of the most outstanding programs of the year. Other poems of interest have dealt with the Chinese—their way of living and working.

The aim of the Poetry Club is to encourage the appreciation of poetry by giving the students the opportunity to listen to it. The motto of the club is "To have great poets, we must have great audiences."

POETRY CLUB



Seated, Left to Right—Julia Welliver, Helen Parengowsky, Helen Kotch, Helen Martin, Nan Sidari, Edith Bartha, Elizabeth Bartha, Florence Miscowitz, Jean Faust, Joyce Hay
 Standing—Claire Sirrocco, Ruth Mong, Ruth Snyder, Eleanor Althoff, Betty Singley, Margaret Latsla, Margaret Dean, Miss Shaw
 Top Row—Rita Simpson, Irene Kornatski, Gertrude Makowski, Leona Oakes, Lydia Repella, Barbara Rick, Mildred Eaton



First Row, Left to Right—H. Johnson, K. Hess, A. Swinesburg, H. Chappel, A. Maslowsky, J. Rutledge
 Second Row—M. Scott, W. Baer, D. Folk, M. Sweigart, B. Singley, H. Klingerman, J. Deily, J. Murphy,
 G. Griffiths, L. Collins, R. Roberts, I. Shipe, E. Twardzik, W. Smith, C. Vernoy, C. Sirianni, J. Hay
 Third Row—W. Booth, J. Shortess, F. Shope, C. Berninger, L. Myers, J. Davis, M. Laubach, D. Young, E. Wenner,
 B. Smith, E. Kocher, S. Hartman, P. Warnan, P. Klinger, S. Straub, R. Zerbe, B. Jenkins, S. Cohen,
 G. Fritz, J. Madl
 Fourth Row—F. Thomas, R. Perry, P. Baker, J. Noll, R. Zimmerman

MAROON AND GOLD BAND

The Maroon and Gold Band, organized in 1931, has completed over a decade of service to the Bloomsburg State Teachers College. It is a voluntary organization, and renders service to the College by playing for athletic events and public programs. It also provides an opportunity for students to continue the band work which most of them had begun in the high school.

This year, the band is much reduced in number, as many former members are either in the armed forces of the United States or engaged in other kinds of defense work. In spite of this fact, the Band made a very good showing on the home field during the football season, and accompanied the football team to Shippensburg.

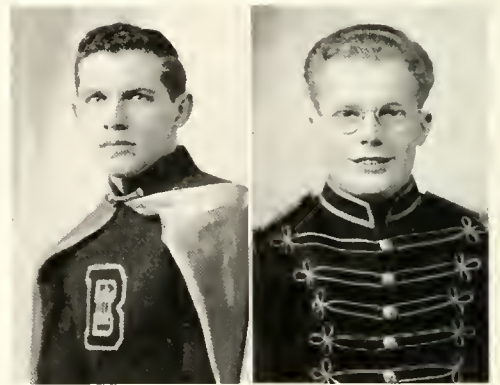

WILLIAM BOOTH
Student Conductor

KENNETH MORSE
Drum Major

- | | | |
|---|--|---------------------------------|
| <i>Flute</i> | <i>Cornets</i> | <i>Altos</i> |
| Mary Louise Scott | Paul Klinger
Joseph Madl | Ernest Kocher
Harold Swisher |
| <i>Clarinets</i> | Stuart Straub | <i>Baritone</i> |
| Maynard Laubach
William Davies
George Smith
Lillian Baer
Carl Berninger
Helen Klingerman | Robert Borneman
Reynold Paganelli
Harold Miller | David Young |
| <i>Saxophones</i> | <i>Snare Drums</i> | <i>Bass</i> |
| Anita Behler
Joyce Hay
Clement Koch
William Selden
Eleanor Twardzik
Collin Vernoy | Raymond Perry
Francis Thomas
Allen McCracken | M. Stanley Swartz |
| | <i>Trombones</i> | <i>Bass Drum</i> |
| | William Booth
Idajane Shipe
Loren Collins
George Griffith | Ralph Zimmerman |
| | | <i>Cymbals</i> |
| | | Jeanne Noll |
| | | <i>Tampani</i> |
| | | Raymond Perry |

PERSONNEL

- | | | |
|-------------------------|---------------------------------|-------------------|
| <i>President</i> | - - - - - | WILLIAM BOOTH |
| <i>Vice President</i> | - - - - - | JOSEPH MADL |
| <i>Secretary</i> | - - - - - | ELEANOR TWARDZIK |
| <i>Treasurer</i> | - - - - - | IOAJANE SHIPE |
| <i>Librarians</i> | MAYNARD LAUBACH, WILLIAM SELDEN | |
| <i>Drum Major</i> | - - - - - | KENNETH MORSE |
| <i>Student Director</i> | - - - - - | WILLIAM BOOTH |
| <i>Director</i> | - - - - - | H. F. FENSTEMAKER |

For many years the Maroon and Gold Orchestra has played its part in the life at Bloomsburg, providing music whenever it is called upon to do so. This record includes playing for dramatic performances, banquets in the dining-room, May Day, and appearances at community events in Bloomsburg. It has played several times at the banquet of the Philadelphia Alumni, held every year at the Bellevue-Stratford in Philadelphia.

This year the orchestra has been less active than usual, because of the decrease in membership. However, rehearsals have been held regularly, and the orchestra was able to respond when called upon to make its contribution. By providing one more outlet for those who are interested in music, it has filled its small part in maintaining the morale of the nation in difficult times.

PERSONNEL

Violins

Jean Kuster
Helen Cromis
Edith Bartha
Poletine Comuntzis
Grace Richardson
Betty Singley

Viola

Jeanne Noll
Ruth Williamson

Flute

Mary Louise Scott

Clarinets

Maynard Laubach
Helen Klingerman
Carl Berninger
Lillian Baer

Saxophones

Joyce Hay
Carmel Sirianni
Anita Behler

Trumpet

Harold Miller

Baritone

David Young

Trombones

Francis Brennan
Loren Collins

Bass

M. Stanley Swartz

Percussion

Raymond Perry

Piano

Ralph Zimmerman
Florence Faust

Director

H. F. Fenstemaker

MAROON AND GOLD ORCHESTRA



The Men's Glee Club, a new organization on the campus, consisting of thirty-four members, was organized October 3, 1941, under the direction of Miss Harriet M. Moore.

Folk songs, art songs, college songs, and negro spirituals were studied by the group.

An assembly program consisting of the songs studied was presented December 15, 1941, under the direction of Miss Moore. Miss Louise Adams and Mr. Ralph McCracken were the piano soloists on the program. Miss Jeanne L. Noll and Miss Idajane Shipe were the accompanists.

Following the Christmas vacation, the Men's Glee Club joined with the Women's Chorus in the study of the concert version of the opera "Faust" by Charles Gounod. The opera was presented on the evening of March 20, 1942, with five professional soloists.

OFFICERS

<i>President</i>	- - - - -	WALTER MOHR
<i>Vice President</i>	- - - - -	ROBERT BORNEMAN
<i>Secretary</i>	- - - - -	CARL BERNINGER
<i>Treasurer</i>	- - - - -	JOHN CARLIN
<i>Librarian</i>	- - - - -	HAROLD MILLER
<i>Pianists</i>	- - - - -	JEANNE L. NOLL, IDAJANE SHIPE

MEN'S GLEE CLUB



Seated, Left to Right—Donald Jenkins, Loren Collins, Robert Watkins, David Young, Robert Miller, Carl Berninger, Walter Mohr, Robert Borneman, John Carlin, Harold Miller, David Snyder, Raymond Chandler, Ernest Kocher
 Standing—Miss Moore, Ida Jane Shipe, Winton Laubach, James Zweigiz, William Barton, James Lavelle, Robert Bunge, Kenneth Morse, Elwood Gougler, Donald Schleider, Theodore Jurasik, Marshal Stanley, Barton Scott, Harold Swisher, Salvador Mazzeo, Bernard Kane, Ralph McCracken, Jeanne Noll

1942



Seated, Left to Right—Ida Jane Shipe, Mary Jane Mordan, Wilfred Conrad, Merrill Dietrich, Earl Harris, Walter Mohr
 Standing—Helen Cromis, Edna Zehner, Eleanor Althoff, Chester Derolf, Loren Collins, William Selden, Stuart Yorks, Ruth Snyder, Irving Gottlieb, Reynald Paganelli, Mildred Eaton

EDITORIAL STAFF

WILFRED CONRAD, *Editor*

Associates

Sylvia Feingold

Mary Jane Mordan

Photography

Ida Jane Shipe

Walter Mohr
 Robert Warrington

Stuart Yorks

Sports

William Selden

Millard Ludwig

Alex Foster

Editorial

Adrian Masanotti
 Mildred Eaton
 Helen Cromis

Irving Gottlieb
 Ruth Snyder

Eleanor Althoff
 Edna Zehner
 Carl Diltz

Business Staff

MERRILL DEITRICH, *Business Manager*

Raymond Chandler
 Earl Harris

Chester Derolf
 Reginald Paganelli

David Nelson
 Mildred Eaton

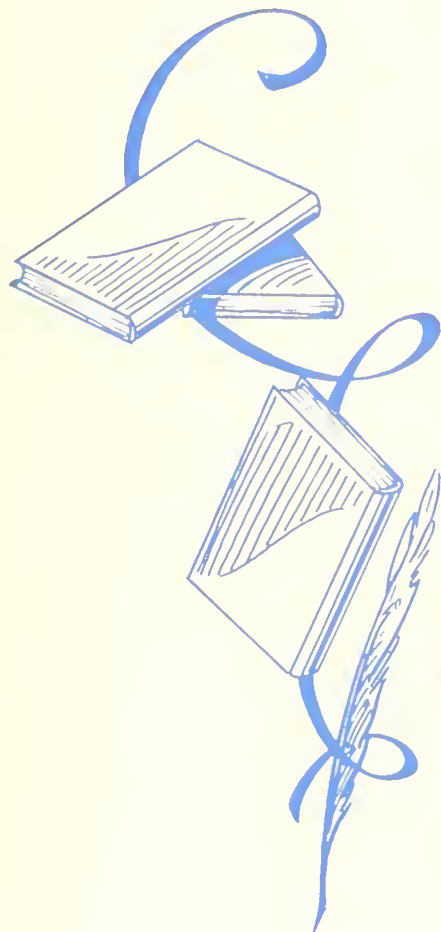



WILFRED CONRAD
Editor

OBITER

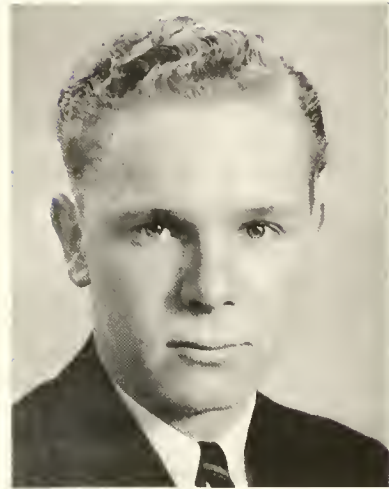
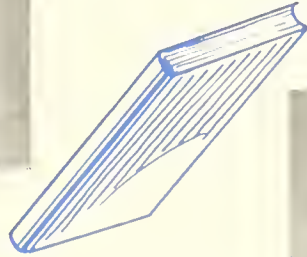

MERRILL DEITRICH
Business Manager

We of the Editorial Staff hope that in future years you will open this book, turn the pages, and remember B. S. T. C. as it is today.

May happy memories come to you of some Bob, Joe, Mary, or Betty whom you haven't seen for years but with whom you had such a lot of fun in '42!

If even for a moment you become young again by your memories we shall feel that our efforts were not in vain in trying to make our OBITER a pictorial diary of what went on before the Class of '42 bowed out.

Most people say that money makes the world go round, but we found that money made the OBITER of '42 go to press.

Our job was to see that financial support was given in order to thus make our yearbook editorially successful. Everyone on the Business Staff did his part to help willingly and faithfully, as did the seniors, campus organizations, subscribers, and advertisers. We wish to thank all of them.

We hope that you enjoy our book and that in years to come you find it a source of pleasant memories of what went on while the Class of '42 held sway.



Seated, Left to Right - June Bramble, Mildred Eaton, Peter Polwika, Ruth Snyder, Mr. Reams
 Standing- John Hubak, Carmel Sirianni, Chester Derolf

PUBLIC AFFAIRS FORUM

OFFICERS

<i>President</i>	JOHN HUBIAK
<i>Vice President</i>	RUTH SNYDER
<i>Secretary</i>	MILDRED EATON
<i>Treasurer</i>	CARMEL SIRIANNI
<i>Adviser</i>	PROF. E. A REAMS

Since our entry into the war with the Axis Powers, countless questions have arisen as to just how our nation would face wartime inflation and post-war depression. Controversial discussions on such topics are apt to take place, and so the Public Affairs Forum meets for the purpose of creating a better understanding of important news events.

The forum had during the year an extensive program of weekly meetings designed to bring to its members, through informal discussion and debate, a clearer interpretation of our daily headlines and current events.

With Miss Moore, the club conducted programs in assembly during the year similar to the Town Hall Meetings of the Air. The purpose of these meetings was to bring about greater unity and to strengthen the morale of our people.

Activities of this nature have been found to be beneficial to the entire student body as well as to the individual.



Seated, Left to Right—Thomas Cannard, Sara Jean Eastman, Dr. Kuster, Ella Schargo, Earl Harris
 Standing—Leon Hartman, Fred McCutchen, Fred Dent, Laureen Reese, Grace Thomas, Edna Zehner, Donald
 Schleider, Robert Bunge

SCIENCE CLUB

The Science Club was organized in order to promote a general interest in all fields of knowledge as well as to create a better understanding of science. This is accomplished under the sponsorship of Dr. Kimber Kuster.

During the year the club had varied programs that were very interesting. Several films were shown including "The Living Cell" and "Termites." A number of field trips were taken on the campus and in the surrounding community.

Members of the club gave many interesting reports. Dr. Kuster led the discussions. At one meeting Dr. Russell gave a very interesting report on rubber and its relation to the present world condition. At the last meeting of the first semester Fred Dent gave an exhibition of hypnotism.

The club resolved to plant at least one tree on the campus during the school year in co-operation with the Superintendent of Buildings and Grounds.

OFFICERS

<i>First Semester</i>		<i>Second Semester</i>	
THOMAS CANNARD	<i>President</i>	EARL J. HARRIS	
CLAYTON PATTERSON	<i>Vice President</i>	ELLA SCHARGO	
GRACE THOMAS	<i>Secretary</i>	SARA JEAN EASTMAN	
MARY TRUMP	<i>Treasurer</i>	MARY TRUMP	
ELLA SCHARGO	<i>Program-Chairman</i>	LAUREEN REESE	
DR. KIMBER KUSTER	<i>Sponsor</i>	DR. KIMBER KUSTER	



Seated, Left to Right - Miss Simpson, J. Spaid, A. Kravitski, H. Enama, R. Shuman, L. Beaumont, B. Buckingham, R. Simpson, I. Gottlieb, D. Taylor, J. Thomas, D. Jones, C. Kinney, B. Honicker, S. Dockey, E. Kreischer, H. Miller
 Second Row - R. Nonnemacher, B. Lebengood, M. Bieler, J. Zweizig, I. Kornaski, S. Hottenstein, J. Lavell, L. Adams, M. Lovring, S. Mazzeo, J. Knight, E. Dalberg, G. Bitting, H. Carroll, E. Bartha, X. Hosler, J. Ackerman, B. Ertel, M. Wallace, P. Holoviak, B. Fuller, P. Ferguson, H. Huber, S. Yorks
 Top Row - P. Hess, N. Miles, M. Fenstermaker, S. Williams, M. Sharretts, R. Paganelli, M. Kane, L. Kohn, B. Simzley, H. Martin, H. Swisher, B. Burnham, J. Zinzarella, J. Fice, R. Snyder, J. Witkoski, M. Parr, W. Selden, E. Bartha, C. Derolt, H. Kotch, R. Williamson, L. Seaman, P. Brody

SOCIAL USAGE CLUB

OFFICERS

<i>President</i>	- - - - -	IRVING T. GOTTLIEB
<i>Vice President</i>	- - - - -	JOHN THOMAS
<i>Recording Secretary</i>	- - - - -	DORA K. TAYLOR
<i>Attendance Secretary</i>	- - - - -	RITA SIMPSON
<i>Treasurer</i>	- - - - -	DAVID JONES
<i>Historian</i>	- - - - -	BOYD F. BUCKINGHAM
<i>Chairman of Program Committee</i>	- - - - -	LEE ROY BEAUMONT

The Social Usage Club was organized in response to a need for a cultural organization on our campus. In 1910, there were twenty members; today it has an active membership of one hundred and thirty.

That this club is preparing students for the future is an established fact on our campus. It gives them an opportunity to obtain the "polish" which is so essential to those entering the teaching profession.

The members are not only learning points of etiquette, good manners, types of serving, proper dancing, and fellowship, but they are having a good time doing it. The motto, "Enjoy as you learn," is very appropriate.

Purposes and Activities: To foster democratic processes of living and make of ourselves better citizens of democracy:



Seated, Left to Right—B. Pufnak, H. O'Brien, J. Gillung, M. Wallace, B. Buckingham, P. Klinger, B. Fuller, H. Kotch, E. Wolfgang, H. Swisher, S. Chlek, S. Mazzeo, M. Hess
 Second Row—R. Shuman, S. Swartz, H. Miller, V. Washvilia, C. Margie, R. Williamson, W. Selden, S. Dockey, E. Dalberg, R. Hope, C. Derolf, M. Fenstermaker, E. Zoug, G. Makowski, B. McO'illa, L. Godlewski, M. Calvello, E. Patterson, C. Kinney, M. Trump, E. Wagner
 Top Row—B. Fellman, S. Williams, M. Sharretts, J. Spaide, H. Niles, M. Rebler, B. Bernham, S. Hottenstein, R. McCracken, H. Marth, H. Huber, M. Latsha, N. Miles, J. Knight, P. Fergueson, J. Fico, G. Bitting, R. Johnson.

To aid in the making of social adjustments:

To enrich experience and understanding;

To aid in social service work;

To give pre-service, cultural training to teachers;

To aid in proper evaluations in planning a balance of work and leisure essential to well-balanced living, in college and out;

To include some type of food service at all meetings, in the course of a year acquiring familiarity with all types of service formal and informal, for serving breakfasts, luncheons, dinners, receptions, teas, buffet suppers, party refreshments;

To facilitate menu reading, choice of foods and what not;

To familiarize ourselves with all types of host and hostess work;

To aid in speech work, judicious thinking, self expression in panel discussions, debate, etc.;

To sponsor social gatherings of all kinds on the campus;

To encourage use of library for leisure time reading;

To offer guidance wherever possible along vocational, educational, health and social lines;

To promote theater parties, card parties and dancing parties for improvement of the game or the dance.

The object of this organization is, therefore, to provide a new avenue to culture for its members through discussion and practical experience.

OFFICERS

<i>President</i>	WALTER MOHR
<i>Vice President</i>	RUTH HOPE
<i>Vice President</i>	DAVID JONES
<i>Secretary</i>	SARA DOCKEY
<i>Treasurer</i>	RUTH EBRIGHT

As the present college term draws to a close, we find the Student Christian Association of Bloomsburg completing another successful year. This term, more than ever before, found the members united in the desire to realize social and spiritual values in fellowship and wholesome recreational activities through a growing knowledge of God. Walter Mohr, president, Miss Pearl Mason and Mr. S. I. Shortess, faculty advisers, helped the organization in its work. Other officers of the organization were vice presidents, Ruth Hope

STUDENT CHRISTIAN ASSOCIATION



Seated, Left to Right—F. Faust, L. Baer, P. Garey, C. Jones, R. Hope, S. Dockey, Miss Mason, Mr. Shortess, E. Zong, I. McIntyre, S. Williams, D. Taylor, R. Ebright
 Second Row—S. Hottenstein, A. Sabol, J. Spaide, H. Carroll, D. Holoviak, M. Sharrots, G. Bitting, W. Farnsworth, S. Wagner, I. Roberts, E. Ertel, L. Shoener, M. Latsha, J. Ackerman, E. Wolfgang, R. Sluman
 Top Row—W. Barton, E. Dalberg, E. Wagner, H. Huber, L. Kohn, W. Selden, R. Richard, A. Gaugler, S. Schwartz, G. Butler, C. Robbins

and David Jones: secretary, Sara Dockey: and treasurer, Ruth Ebright.

The year opened with its traditional service in the college chapel to welcome all freshmen. Reverend Wolf, pastor of the Lutheran Church of Bloomsburg, was the speaker. Following his inspiring service, tea was served in the lobby. The Student Christian Association did its best to make the newcomers feel a part of the college community.

As representatives Dora Taylor, Harold Miller and Stella Williams attended the Eagles Mere Middle Atlantic Conference during the week of June 8-15, 1941. These members brought back many new ideas which helped to make the year successful.

The Student Christian Association celebrated the yuletide season with a caroling party which afforded much pleasure to all participating.

The association did its part in welfare work. They gave a generous contribution to the Red Cross. Singing has been an outstanding feature of this year's program. Each Sunday following dinner, the Student Christian Association conducted a song service in the lobby for the benefit of the college student body.

The interest and co-operation shown during the year proved the merging of the Y. W. C. A. and Y. M. C. A. was a success. This club has its place in the memories of all its members. It seeks to attain spiritual values through Christian fellowship and social activities in college life. The new policy started last year of enjoying a social evening once a month has proved an effective means of promoting fellowship among the Student Christian Association.

This organization was started three years ago and has expanded steadily. Its social activities have gone far to promote its popularity among the students. The sending of individual club members to student conferences has given the club some interesting slants on other school group activities. This year's officers have shown splendid co-operation and have fulfilled their executive positions willingly and efficiently.



Seated, Left to Right—Walter Mohr, Ida Jane Shipe, David Jones, Rachel Yarowsky, Francis Thomas, Roberta Hastie, Frank Taylor
 Standing—Ruth Ebright, Ralph McCracken, Dr. Russell, Miss Johnston, Dale Hoover, Earl Harris, Mr. Forney, Carl Berninger, Boyd Buckingham, Andrew Magill, Mr. Reams

INTER-FRATERNITY COUNCIL

The Inter-Fraternity Council was organized in 1937 to create a harmonious relationship among the five professional fraternities on the campus. The Council also serves to promote educational and social activities on an inter-fraternity basis.

The Council is composed of the counselor, the president, and two representatives of each fraternity. Each officer of the Council represents a different fraternity, and these offices rotate from one fraternity to the other from year to year.

This year, the Council sponsored the annual inter-fraternity social evening on March 7. This event, for the past three years, has taken the place of the inter-fraternity ball of previous years in an effort to provide a more enjoyable affair for every fraternity member. Each member was allowed to bring one guest. The program featured dancing, games, and refreshments.

OFFICERS

<i>President</i>	- - - -	FRANCIS THOMAS (Kappa Delta Pi)
<i>Vice President</i>	- - - -	DAVID JONES (Phi Sigma Pi)
<i>Secretary</i>	- - - -	RACHEL YAROWSKY (Alpha Psi Omega)
<i>Treasurer</i>	- - - -	ROBERTA HASTIE (Pi Omega Pi)
<i>Committee Chairman</i>	-	IDA JANE SHIPE (Gamma Theta Upsilon)

The Alpha Delta Chapter of Pi Omega Pi, the National Professional Commercial Educational Fraternity, was installed at State Teachers College, Bloomsburg, on May 28, 1935. Business Education students with superior scholastic rating are eligible for membership in the fraternity.

Its aims are to encourage, promote, extend, and create interest and scholarship in business education; to encourage and foster high ethical standards; and to teach the ideal of service as the basis of all worthy enterprise.

The fraternity each year, co-operating with the Business Education Club, sponsors the Pennsylvania Commercial contest. The winners of this contest receive their prizes from the fraternity at the annual spring banquet. The group has also published the *Pop*

PI OMEGA PI



magazine. However this year, in view of the world conditions and rising costs, the members have voted to eliminate the magazine from its list of projects.

The program committee, led by Elwood Beaver, worked hard to place the programs on a high educational plane. Dora Taylor, Irving Gottlieb, and Mr. Rygiel worked with him.

The main topic discussed throughout the year was the status of education, particularly business education, in the post-war period in which the students of today will be teaching. More stress was laid on the fraternity's aims.

Nine members were initiated this year, five of whom were voted in as sophomores last spring. The total membership of Alpha Delta

Chapter at the end of this school year is approximately one hundred fifty.

Officers for 1941-42 are as follows: President, Roberta Hastie; Vice President, William Smith; Secretary, Aleta Stiles; Treasurer, Burnis Fellman; Historian, Erma Wolfgang. Miss Murphy and Mr. Forney are co-sponsors.

In addition to those working on the program committee the following members have charge of fraternity activities: Membership Committee—Claire Sirocco, Chairman, Hazel Chappell and Frank Taylor; Nominating Committee—Ruth Snyder, Chairman, Joanna Fice, and John Hubiak; Social Committee—James Davies, Chairman, Harriet Love, Jack Mertz, Ruth Ebright, and Janet Hoffman.



Seated, Left to Right—Mr. Rygiel, Claire Sirocco, Miss Murphy, Roberta Hastie, Dora Taylor, Mr. Forney
Standing—Mr. Orth, Irving Gottlieb, Frank Taylor, James Davies, Erma Wolfgang, Joanna Fice, Ruth Snyder,
John Witkoski, Burnis Fellman, John Hubiak, Mr. Bailer

OFFICERS

<i>President</i>	- - - - -	FRANCIS THOMAS
<i>Vice President</i>	- - - - -	RUTH JAMES
<i>Recording Secretary</i>	- - - - -	GRACE THOMAS
<i>Corresponding Secretary</i>	- - - - -	MARY JANE SHARPLESS
<i>Treasurer</i>	- - - - -	ALITA STILES
<i>Historian</i>	- - - - -	RALPH McCRACKEN
<i>Sponsor</i>	- - - - -	DR. NELL MAUPIN

The Gamma Beta Chapter of Kappa Delta Pi has been one of the most active organizations of its kind on the campus of Bloomsburg since its installation on February 21, 1931. A National Honor Society in Education, the fraternity is immediately concerned with

KAPPA DELTA PI



establishing and promoting high intellectual, scholastic, and social standards. It maintains a high degree of professional fellowship among its members, honors achievement in educational work; it has accelerated professional growth.

Membership in the fraternity is extended to those junior and senior men and women who rank in the upper quartile of their classes, and who, at the same time, display commendable personal qualities and worthy educational ideals.

During the first semester, the fraternity activities consisted chiefly of amending our constitution, with special reference to the National Council.

On February 23, 24, and 25, our counselor, Dr. Maupin, represented our chapter at the National Convention of Kappa Delta Pi, held in San Francisco, California.

Miss Rachel Turner, a former Bloomsburg faculty member, and charter member of Gamma Beta, this year presented the fraternity with the complete history of the national organization, a most valuable contribution to our fast-growing library. Along with this, Dr. Maupin presented the fraternity with a scrap book to be used for the collection of photographs and letters of outstanding educators, particularly those who are members of the Laureate Chapter.

Those members of the fraternity who will be graduated this year, extend sincere good wishes to the undergraduate members who will carry on actively for Gamma Beta.



Sitting, Left to Right—Miss Edna Hazen, Dr. H. H. Russell, Grace Thomas, Mary Jane Sharpless, Ruth James, Francis Thomas, Dr. Nell Maupin, Ralph McCracken, Frank Taylor, Mr. Joseph Baller, Miss Edna J. Barnes
Second Row—Thomas Cannard, Dawn Osman, Josephine Rhinard, Claire Sirrocco, Ruth Bartha, Elizabeth Bartha, Jean Lantz, Irene Kulik, Betty Katerman, Dora Taylor, Erna Wolfgang, Richard Nonnemacher
Top Row—Ida Jane Shippe, Jean Kuster, James Davies, David Young, Wilfred Conrad, Earl Harris, Boyd Buckingham, John Witkoski, Burnis Fellman, Joanna Fice, Ruth Hope, Mary Davenport

Delta Chapter of Gamma Theta Upsilon, National Honorary Geographic Fraternity, has completed another successful school year. The purpose of the fraternity is to increase professional interest in geography, to strengthen student and professional training, to advance the professional status of geography as a cultural and practical subject for study, and to administer a loan fund for fraternity members who wish to study further in the field of geography. At the present time, there are more than fifteen hundred members in the national organization.

This year three members were initiated into the fraternity: Loren Collins, Andrew Magill, and Lawrence Doster. Dr. H. R. Russell, the faculty adviser, has the distinction of being National President of Gamma Theta Upsilon.

GAMMA THETA UPSILON



A candidate for membership in this organization must not only be preparing for teaching in the geographic field, but must also show his ability to associate geography with present day world events.

The first major activity of the school year took place in November when Gamma Theta Upsilon members presented a series of discussions before the International Relations Group of the American Association of University Women of Bloomsburg on the geographic basis of the present conflict.

In January, alumni members from the surrounding communities were present at the monthly meeting when the formal initiation was given to the new members.

Gamma Theta Upsilon, co-operating with the other fraternities on the campus, made the annual Inter-Fraternity Social Evening a success.

The last meeting of the year was held in the form of a banquet to which all active and alumni members of Delta Chapter were invited.

OFFICERS

President - - - - - EARL HARRIS
Vice President - - - - - IDA JANE SHIPE
Corresponding Secretary and Treasurer - - ANTHONY VALENTE
Recording Secretary - - - - - STEWART STRAUB
Sponsor - - - - - DR. H. HARRISON RUSSELL



Seated, Left to Right—Ida Jane Shipe, Earl Harris, Larry Doster
Standing—Dr. Russell, Anthony Valente, Loren Collins, Miss Hazen, Andrew Magill

Alpha Psi Omega, the honorary dramatic fraternity, is the largest one of its kind in the United States. The local chapter, Alpha Omicron, is the oldest established chapter of any fraternity on the campus.

The school year, 1941-1942, proved to be a very busy and interesting one for the fraternity. The first event of the season was a reception and tea for the Carolina Players. Several members of the faculty and the Dramatic Club aided the fraternity in making this reception a success. This dramatic group, the Carolina Players, gave an excellent performance in presenting "The House of Connelly" for the college students and the townspeople during October.

The fraternity initiated new members, conducted regular meetings, and held several parties at the "Frat House"—the name given

ALPHA PSI OMEGA



to Miss Johnston's apartment. One of the customs of the fraternity is to hold a Christmas Party in the "Frat House." This year, as always, it was one of the high-lights of the season's activities.

The play, "George Washington Slept Here," was sponsored by the fraternity and was presented with the aid of the Dramatic Club on the evening of January 30. A large audience of townspeople and college students enjoyed the play.

Several high schools asked questions concerning the Play Tournament and stated that they would like the fraternity to continue this event. Because of the fact that the tournament has always been a success, the members of the fraternity decided to continue to sponsor the annual Play Tournament, which is usually held in the Spring.

At the annual meeting of the chapters of the Alpha Psi Omega, Alpha Omicron received a cup for having present the largest cast traveling the greatest distance.

Alpha Omicron was represented by its director, Miss Alice Johnston, at the meeting of the National Cast of Alpha Psi Omega. This meeting is held every five years to discuss the work and the policies of the fraternity.

With its growing activities Alpha Psi Omega is playing an increasingly important role in the College.

OFFICERS

<i>President</i>	- - - - -	BOYD BUCKINGHAM
<i>Secretary</i>	- - - - -	BETTY KATERMAN
<i>Treasurer</i>	- - - - -	JACK MERTZ
<i>Director</i>	- - - - -	MISS ALICE JOHNSTON



Seated, Left to Right—Betty Bierman, Betty Katerman, Boyd Buckingham, Rachel Yarowsky, Lee Beaumont
 Standing—Carl Berninger, Elwood Beaver, Jean Kuster, Stuart Hartman, Miss Johnston, Jack Mertz,
 Barbara Straub

Phi Sigma Pi, the only All-Men's Fraternity on the campus, was organized at Bloomsburg State Teachers College on the 26th of April, 1930. Since that time, the fraternity has won for itself a high place among under-graduate professional education organizations on the campus.

The basic principles of Phi Sigma Pi are three. The first of these is Knowledge. Others may get along on a small fund of knowledge, but the teacher must accumulate a vast amount, not only for his pupils' sake, but for his own as well. Knowledge is the first great essential of success. The second principle is Training. Members of Phi Sigma Pi have acquired the power and the knowledge to teach their fellow men the finest and best things which the race has achieved in all the experiences of the past centuries. The third principle is that of Fellowship. It is an end in education, as well as one of the virtues of our fraternity, for education is narrow and unethical unless it includes that fellowship through which self-improvement goes out

PHI SIGMA PI



to others. Based on these three principles, Phi Sigma Pi requires outstanding qualities of leadership in its members, both in the professional and social life on the campus.

At the first regular meeting of the year, in October, the fraternity was given an interesting address by Mr. Wilbur J. Abell, the most recent addition to our faculty. In November, the following were initiated as new members of the fraternity: James Davies, Francis Thomas, Winton Laubach, Raymond Algatt, Joseph Gillespie, George Smith, and Paul Rowlands. In January, following the close of the first semester, Mrs. North again proved that she makes the best oyster stew and hot rolls in the region, when the group was entertained at the home of Dr. North. As an extra treat that night Mr. Joseph R. Bailer gave an interesting address on his experiences in Turkey. In March, the Phi Sigs held their annual theater party, to which the "Auxilliary" was invited. Always ready to co-operate, Phi

Sigma Pi was very much on hand at the annual Inter-Fraternity Dance which was held in March.

Always the high-light of our social activities, the Annual Founder's Day Banquet was held in May. Following a delicious dinner, the boys were all ready to look back with fond memories on a happy, successful year and forward to a new and better one.

OFFICERS

<i>President</i>	- - - - -	WALTER MOHR
<i>Vice President</i>	- - - - -	DONALD JENKINS
<i>Secretary</i>	- - - - -	RALPH ZIMMERMAN
<i>Assistant Secretary</i>	- - - - -	JOHN WITKOSKI
<i>Treasurer</i>	- - - - -	FRANK VALENTE
<i>Sponsor</i>	- - - - -	MR. E. A. REAMS



Seated, Left to Right—Mr. Reams, Frank Valente, Walter Mohr, John Witkoski, Dr. North
 Standing—James LaBarr, Thomas Cannard, Dominic Pino, David Jones, Joseph Gillespie, Elwood Wagner,
 Paul Rowlands, Ralph McCracken, Francis Thomas, Elwood Beaver, George Smith, Boyd Buckingham,
 Richard Nonnemacher, Hugh Miles





ATHLETICS



Because the first two contests were cancelled by the late start of the college year, the Bloomsburg State Teachers College gridiron eleven played an abbreviated five-game schedule winning over Kutztown and dropping the remaining four.

Head Coach George Buchheit and his aides, Assistant Coach Frank Kostos and Student Coach Bob Martin, fielded an eleven that packed plenty of weight but lacked experience. Several promising freshmen, possessing a record of past high school experience, gained first-string berths on the Husky unit. Three senior members of the small twenty-one man squad, John Shlanta, Len Herr, and Stan Schuyler, received offers from several National Professional League clubs for tryouts.

Inaugurating their 1941 season the Huskies were pinned via a 26-0 verdict by Mansfield. In the first night football game in the history of the college, the B. S. T. C. gridsters lost a 27-0 decision to the powerful Lock Haven club on the Bloomsburg Athletic Field. Leaving for Shippensburg the following week, the Maroon and Gold footballers were soundly trounced by a formidable outfit, 42-0.

Despite the inclement weather, many hundreds of alumni returned on Homecoming Day, November 1, to watch the Huskies chalk up their first

FOOTBALL



Standing, Left to Right—S. Schuyler, J. Shlanta, W. Maslowsky, D. Schmink, E. Wallinichs, M. Conte, G. Memarick, A. Magill, D. Rabb
 Second Row—Coach Buchheit, R. Rowland, G. Demaree, C. Novak, D. Bittler, V. Husousky, W. Swinesburg, E. Vastine, Assistant Coach Kostos
 Top Row—R. Martin (Student Coach), H. Reitz, C. Bombay, J. Koslowski, H. Woznok, E. Deleski

win of the year over a hapless Kutztown eleven. The classic struggle saw B. S. T. C. riding on top of a 14-0 margin. The Huskies, hopelessly out-classed by a strong East Stroudsburg juggernaut in the final game of the season, nevertheless held the Big Red to two six-pointers in losing 13-0.

George Menarick, junior tackle, was elected honorary captain at the conclusion of the season. The following received varsity awards: Bomboy, Bitler, Conte, Gatski, Herr, Housousky, Magill, Maslowsky, Menarick, Novak, Rabb, Schminky, Schuyler, Shlanta, Swinesburg, and Ed Defeski, senior manager. Jayvee awards: Demaree, Hubiak, Kozlowsky, Reitz, Rowlands, Washvillia, and Wesenyak.

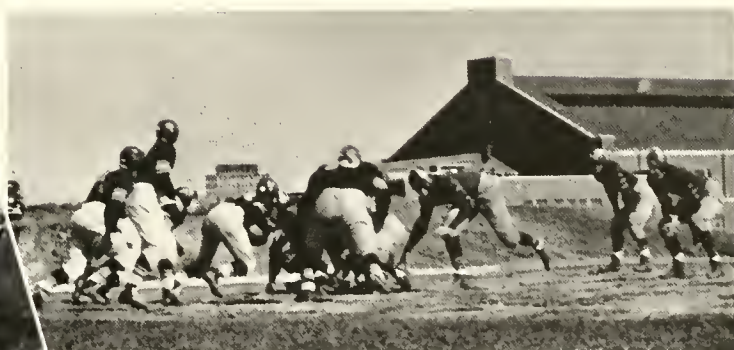

RESULTS

Sept. 27—Bloomsburg	-----	Millersville	-----	Postponed	
Oct. 4—Bloomsburg	-----	Cortland T.	-----	Postponed	
Oct. 11—Bloomsburg	-----	0	Mansfield	-----	26 (away)
Oct. 18—Bloomsburg	-----	0	Lock Haven	-----	27 (home)
Oct. 25—Bloomsburg	-----	0	Shippensburg	-----	42 (away)
Nov. 1—Bloomsburg	-----	14	Kutztown	-----	0 (away)
Nov. 3—Bloomsburg	-----	0	East Stroudsburg	-----	13 (home)

Although the 1941 Husky soccer edition failed to meet the record of last year's club, another successful season was turned in by "Pete" Wisner's boys in winning two and losing four. Two of the defeats were by one-goal margins.

In his three years as coach of the soccer team, Wisner has done a splendid job. Many of the boys on the three clubs had never previously played soccer, but under the direction of Wisner the inexperienced lads learned fast. Next season the college will be without him, and to find a mentor as good as "Pete" will be no easy task. Wisner has joined the United States Navy.

Because of the two weeks delay in the beginning of school, the Huskies entered the West Chester game with less than a week of practice. Piling up a big early lead the Purple and Gold clad team won the game, 4-2. Down 4-0 in the last period, the Huskies showed plenty of fight by scoring twice with Hartman, a newcomer to the varsity, and Niles, a cross country runner, doing the booting. West Chester played a strong schedule last year including games with Penn. Duke, and Ursinus.

The East Stroudsburg fracas was the worst of the year so far as the Huskies were concerned. The big rugged Red team from the Poconos, which also played a strong schedule, opened fast with three goals in the first period and the same number at the finish with a score sandwiched in between to win, 7-0.

SOCCER

Leading until the last few minutes of play, the booters were robbed of their first victory when Lock Haven's Bald Eagles came through with a 3-2 win. The first half resulted in a scoreless kicking duel with both teams taking the offense at various times. Wagner and Hendricks booted goals for the Huskies to open the third period, and Kosteman kicked one for the Bald Eagles. Then the Havenites added two in the last period to clinch the verdict.

At Elizabethtown the Huskies came through with their first victory by scoring a grand slam 4-2 decision. Patterson and Wagner switched their center halfback and center positions and apparently the change paid dividends. Patterson kicked two goals in the first period, one a penalty kick. Collins Wanich, a freshman, and Patterson added goals in the last quarter.

Apparently used to the winning ways, Wisner's boys opened the homecoming season by downing Ithaca College, 3-1. Patterson again led the scoring parade, kicking goals in the first and second quarter.

The final game at Lock Haven was another one-goal loss for the Maroon and Gold soccermen. Taking the field only three hours after leaving Bloomsburg, the Huskies took the lead on Wagner's long boot in the first quarter. The Bald Eagles came back and tied it up, took the lead in the second period, and kept it to win, 2-1.

Although not included as an official contest, the scrimmage at State College was one of the highlights of the season, the Lions winning, 2-1. Penn State had gone sixty-five games without a loss until the defeat by Army late last fall. Patterson scored for the Huskies.

Patterson led the team in scoring by booting five goals over the six-game schedule. Hartman and Wagner were tied for second, each having counted twice. C. Wanich, Hendricks, and Niles each scored once. Yeany headed the assist column.

THE 1941 RECORD

<i>B. S. T. C.</i>		<i>Opponents</i>	
Oct. 6	2	West Chester	4
Oct. 20	0	East Stroudsburg	7
Oct. 23	2	Lock Haven	3
Oct. 27	4	Elizabethtown	2
Nov. 1	3	Ithaca	1
Nov. 10	1	Penn State	2
(Practice Drill)			
Nov. 17	1	Lock Haven	2



Kneeling, Left to Right—Elwood Wagner, James Zweizig, Robert Webb, Hugh Niles, Collins Wanich, Clayton Paterson, Edward Hendricks, Philip Yeany
 Standing—Alexander Hardysh (Manager), John Magill, Carl Diltz, Bernard Pufnak, Wayne Deaner, Harvey Huber, William Barton, Carl Robbins, Coach Wisher



Seated, Left to Right—Anthony Valente, Walter Maslowsky, Leonard Herr, Joseph Chesney, Edward Walinchus, Bernard Pufnak
 Standing—Walter Mohr (Manager), Charles Bomby, Richard Shearer, George C. Buchheit (Coach), Vincent Washvilla, Frank Valente, Dr. E. H. Nelson

VARSITY BASKETBALL

Coach George C. Buchheit's Huskies flashed through another bang-up season. When the smoke cleared away at the end of a hard-fought campaign Bloom's courtmen came out fourth in the race for the mythical basketball championship among the state teachers colleges. Because many of the western teams do not play the eastern colleges, the standings can only be figured upon a percentage basis, and it is for this reason that a crown won by any teachers college is purely mythical.

Lanky Joe Chesney, who is rapidly developing into a high scoring center, led the 1942 edition of the Husky basketeers in scoring. He tallied forty-five field goals and nineteen one-pointers for a mark of one hundred nine. Runner-up in the point total was Slim Herr, veteran senior forward. During the season, Herr swished the net forty-six times from the field and bagged thirteen fouls for a total of one hundred five points. Not too far behind him comes his roomie, Wally Walinchus, who whipped the cords for forty field goals and nineteen fouls for ninety-nine points. A great deal of credit is due to the other varsity men, "Whitey" Maslowsky, Bernie Pufnak, Tony Valente, and Frank Valente, who helped keep the Huskies in the running.

There will be quite a marked change in the personnel of next year's team. Two seniors, "Slim" Herr and Frank Valente, will be lost through graduation. The other sharp-shooting forward, Wally Walinchus, will probably be playing basketball for Uncle Sam next year. Besides being a top-notch player Wally was also a good team

man and he took over Bill Kerchusky's job of holding the team together when the going got tough.

When Coach Buchheit issued the 1942 "call" twenty-two stalwarts including nine members of last year's squad reported as candidates. Four of the "first five" on last year's squad returned, Bill Kerchusky being the only one whose college basketball had ended because of graduation.

In their opener against the Alumni, the Huskies got off to a good start and swamped the grads to the tune of 50-20, Walinchus headed the scoring parade with fourteen points. In their first official game the Husky floormen downed the Bald Eagles of Lock Haven, 35-33. Bloomsburg then put in a bid for state recognition in subduing a highly touted Millersville band 52-43. The next victim of the Husky attack were the Cumberland Valley boys from Shippensburg who tasted defeat by a 44-32 score. The Huskies then enrolled their fourth straight conference success of the season against the Mansfield teachers by a 53-46 score. The Cumberland Valley boys from Shippensburg were again the victims of the sharpshooting Huskies who took them over the hurdles by a 45-32 score. Then the B. S. T. C. winning streak of five conference games came to a halt as they were overshadowed by Millersville, 63-59. In the next game against Lock Haven the Huskies again found themselves and turned in their sixth mythical teachers college triumph, 41-37. In the best game that has ever been played in the local gym the B. S. T. C. courtmen lost a heartbreaker to the East Stroud quintet that featured the mighty "Pistol Pete" Pasko. The result of the game was not certain until the final bell which found Stroudsburg on top by a 43-47 score. The next day after the hard fought Stroud game the Huskies traveled to the northern part of the state and were defeated 51-43 by a much improved Mansfield quintet. The next week the B. S. T. C. cagers traveled to East Stroud and got their worst trimming in three years by a 55-30 score. In the final game the Huskies played their first game in the new gym and defeated West Chester 44-40 to the delight of a crowd of more than 1,000 who turned out for the opening of the new \$300,000 gym.

SCORES

Dec. 13—Bloomsburg	50	Alumni	20
Jan. 10—Bloomsburg	35	Lock Haven	33
Jan. 16—Bloomsburg	51	Millersville	48
Jan. 17—Bloomsburg	44	Shippensburg	32
Jan. 23—Bloomsburg	53	Mansfield	46
Jan. 30—Bloomsburg	45	Shippensburg	32
Jan. 31—Bloomsburg	59	Millersville	63
Feb. 7—Bloomsburg	41	Lock Haven	37
Feb. 13—Bloomsburg	47	East Stroudsburg	48
Feb. 14—Bloomsburg	43	Mansfield	51
Feb. 21—Bloomsburg	30	East Stroudsburg	55
Feb. 27—Bloomsburg	44	West Chester	40

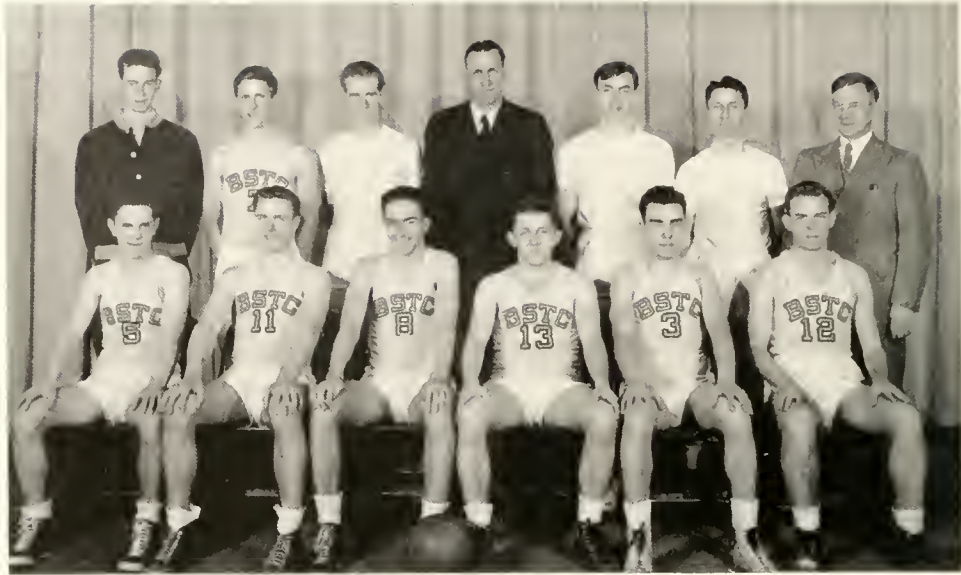

Seated, Left to Right—James Carlisle, William Swinesburg, Edward Deleski, Edward Solack, Mario Conte, Elwood Wagner
 Standing—John Whitby, Francis Brandon, Lester Connor, George C. Buchheit (Coach), James Zweigiz, Philip Yeane, Dr. E. H. Nelson

J. V. BASKETBALL

Coach Buchheit can feel sure of some good nuclear material for next year's basketball squad. Although the Husky Pups did not go undefeated this season as they did in the 1940 and 1941 seasons they, nevertheless, had a successful year. Carlisle, Solack, Washvilla, Bomboy, and Shearer were the big five who bore the brunt of the attack. Ed Solack, the acting captain, was the only senior on the team, and he did a mighty good job for his first year of competitive basketball. Much credit is also due to Bill Swinesburg, Harry Reitz, Phil Yeany, Jim Lavelle, Elwood Wagner, Francis Brennan, Jim Zweigiz, Ed Deleski, Mario Conte, and Lester Connor, a group of boys who put a lot of time and energy in practice.

RESULTS

Jan. 12—Bloomsburg	----- 39	Danville Doctors	----- 25
Jan. 17—Bloomsburg	----- 44	McCann Business School	-- 20
Jan. 19—Bloomsburg	----- 40	Freeland Y. M. C. A.	----- 37
Jan. 24—Bloomsburg	----- 33	Berwick Y. M. C. A.	----- 38
Feb. 14—Bloomsburg	----- 45	St. Mary's, Shamokin	---- 48



First Row, Left to Right—Joseph Wesley, Thomas Grow
 Second Row—Edward Solack, Harry Zavachy, Charles Horn, Harold Trethaway, Mark Jury, Andrew McGill, George Menarick
 Top Row—Dr. Nelson (Coach), Steven Hotz, William Kerchusky, William Wanick, Walter Maslowsky, Herbert Schneider, Hugh Niles, Ralph Tipton (Manager)

BASEBALL

Dr. Nelson's B. S. T. C. baseball nine, usually the possessor of one of the seasons best won-lost records, fell far below par this season when Maroon and Gold diamondmen were victorious in only three games while being beaten in seven.

The Bloomsburg tossers got off to a bad start as they lost to a superior Stroudsburg club 16-1 in the season's opener. The Huskies following this setback were the victims of four other beatings before they rallied to win their first one of the year in subduing Kutztown 7-2. A win over Mansfield brought the winning streak to two straight but it was short-lived, for the Huskies were beaten by the Danville Hospital and Millersville before they again entered the win column with Lock Haven the victim.

Walter Maslowsky, southpaw Hugh Niles, and Bill Wanick did the majority of the work on the mound for the B. S. T. C. nine all season.

The jayvee baseball unit split a two game series with the Bucknell Junior College aggregation, losing the first 14-4 but taking the last game 4-0.

The 1942 schedule promises to be one of the toughest in many years and with a goodly number of the men back the Huskies should return to their usual winning ways.

Varsity lettermen: Grow, Jury, Kerchusky, Magill, Wanick, Maslowsky, Menarick, Niles, Trethway, Joe Malichoc, senior manager.

Jayvee awards: Carter, Deaner, Dormer, Horne, Hotz, Robbins, Sahaida, Shaffer, Schneider, Simpson, Zavachy, and Tipton, junior manager.

April 29—Bloomsburg	1	East Stroudsburg	16
May 3—Bloomsburg	3	Shippensburg	9
May 9—Bloomsburg	7	Mansfield	10
May 10—Bloomsburg	0	State Hospital	3
May 16—Bloomsburg	7	Kutztown	2
May 17—Bloomsburg	6	Mansfield	0
May 21—Bloomsburg	3	Millersville	7
May 23—Bloomsburg	2	State Hospital	3
May 24—Bloomsburg	13	Lock Haven	1
May 24—Bloomsburg	2	Lock Haven	11

Unbeaten for the past six years in twenty-two consecutive dual meets, the Bloomsburg State Teachers College track unit kept their perfect slate intact, humbling East Stroudsburg, Shippensburg, and Bucknell by impressive scores. The scheduled meet with Lock Haven was cancelled by the Bald Eagles during the season.

In all three engagements, the Huskies were outstanding in the distance runs, sprints, weights, hurdles, and javelin events. The most sweeping B. S. T. C. success was the routing of Shippensburg by the Huskies 89-37. Under the capable direction of Coach Buehheit the Huskies turned out some of the best men to ever don the Maroon and Gold cinder attire.

TRACK



Besides their accomplishments in dual meets, the Huskies blazed their way to further laurels and glory by winning noteworthy places in the annual Penn Relays, which each year draw the finest collection of track stars in the country. The Husky relay team, composed of Egroff, Kania, Jenkins, Spontak, won first place in the college mile relay.

George Spontak entered the 100-meter hurdles and after qualifying, came in for a fifth place. Don Jenkins was also an entrant in this event and he placed fourth in the trial, but did not qualify for the final round.

Dan Bonham, outstanding Husky weight-man, competed against the best of large colleges and universities and he gained a fifth in the discus and came up with a rousing third spot in the javelin event. Additionally, the crack senior performer during the summer months entered the National A. A. U. Championships at Philadelphia. Bonham, competing in the all-star field, won a third place in the discus in the Junior A. A. U. meet and following this he gained more glory by copping a fifth position in



First Row, Left to Right—Ronald Egroff, Mario Conte, Edward Hendricks, Leonard Wearne, Guild Connor, Donald Rabb, Elwood Wagner
 Second Row—Hugh Niles, Howard Tomlinson, Walter Reed, Daniel Bonham, George Spontak, Donald Jenkins, Larry Doster
 Top Row—Harold Swisher, Ted Jurasiak, Harold Miller, Vincent Washvilla, George C. Buchheit (Coach), Jack Shortess (Manager), Vincent Huvosky, Walter Kania, John Hubiak, Jay Sponseller

the Senior circuit of the Championships. This is a remarkable accomplishment and the first time any B. S. T. C. trackman has gone so far in the sport.

After winning the state teachers track title for four straight years, the Huskies lost the crown to West Chester in the annual meet. The West Chester champs compiled 76½ points while the Huskies followed a close second with 59½ markers.

Varsity lettermen were: Dan Bonham, honorary captain; Doster, Egroff, Hubiak, Jenkins, Kania, Niles, Reed, Spontak, Washvilla, and Jack Shortess, senior manager. Jayvee awards: Conner, Conte, Houseknecht, Hendricks, Housousky, Rabb, Tomlinson, Turini, Wagner, and Wearne.

THE RECORD

Dual Meets:

April 23—Bloomsburg	81	East Stroudsburg	42
May 3—Bloomsburg	89	Shippensburg	37
May 7—Bloomsburg	79½	Bucknell University	46½
May 10—Bloomsburg-Lock Haven (cancelled)			

Penn Relays:

College Relay team—first in college mile relay and third in teachers college mile relay.

Georg Spontak—qualified and got fifth in finals of 400 meter hurdles.

Don Jenkins—fourth in trial of 400 meter hurdles, did not qualify.

Dan Bonham—fifth in discus, third in javelin.

National A. A. U. Championships:

Bonham—third in Junior division for discus, and fifth in senior division in javelin.

State Teachers Meet:

West Chester 76½, Bloomsburg 59½, Cheyney 27, East Stroudsburg 21½, Shippensburg 21½, Millersville 3, Lock Haven 1.

A record of three won and two lost was posted by Dean Koch's racquet wielders for the season of 1941. Although the Huskies did not win as many as in 1940, they displayed a good brand of tennis. A one-point loss to Millersville kept the campaign from being an excellent one, so far as the won and lost record is concerned.

The schedule was somewhat curtailed because of rain. By an odd coincidence, the sextet did not see action against Mansfield. Both here and at the northern tier institution the matches were postponed because of inclement weather.

At East Stroudsburg the Huskies won an easy victory, 7-2, taking four out of six of the singles and all of the doubles. After Fellman and Gillespie had won their doubles match, the Big Red forfeited the next two. The pairs of Witkowski and Walinchus, and Sharretts and Miller were each leading in the initial sets when the Pocono boys gave up.

TENNIS

The Huskies made it two straight by copping a close match from Shippensburg, 5-4. In the singles, Witkowski and Walinchus led off with victories, and Fellman lost. Gillespie came back to win two straight sets, but Sharretts and Miller each lost to tie up the match at 3-3. Witkowski and Walinchus won their doubles match, but Fellman and Gillespie dropped theirs to knot the count again. Then Sharretts and Miller teamed up to take two out of three sets from their opponents, making the final count read 5-1.

Losing by a score of 8-1 at West Chester, "Prof." Koch's boys played their worst contest of the season. The only match won was in the singles division.

The second game of the road trip saw the sextet come back with a bang to hang up a 7-2 win over Kutztown. Getting off to a fast start, Walinchus, Witkowski, Fellman, Gillespie, and Sharretts each won his match in two sets and the Huskies led, 5-0. Miller then lost by a close score. In the doubles division, Witkowski and Walinchus and Fellman and Gillespie won while Sharretts and Miller lost.

Millersville took a scant 5-4 decision by winning three of the singles and two of the doubles. Fellman, Miller, and Sharretts won for the Huskies in the singles division, and Fellman and Sharretts copped a victory in the doubles.

Not included in the won and lost column of this summary was an easy triumph over the Alumni.

Excluding the West Chester affair, Joe Gillespie led the team in the singles division with three wins and no losses. Walinchus, Fellman, and

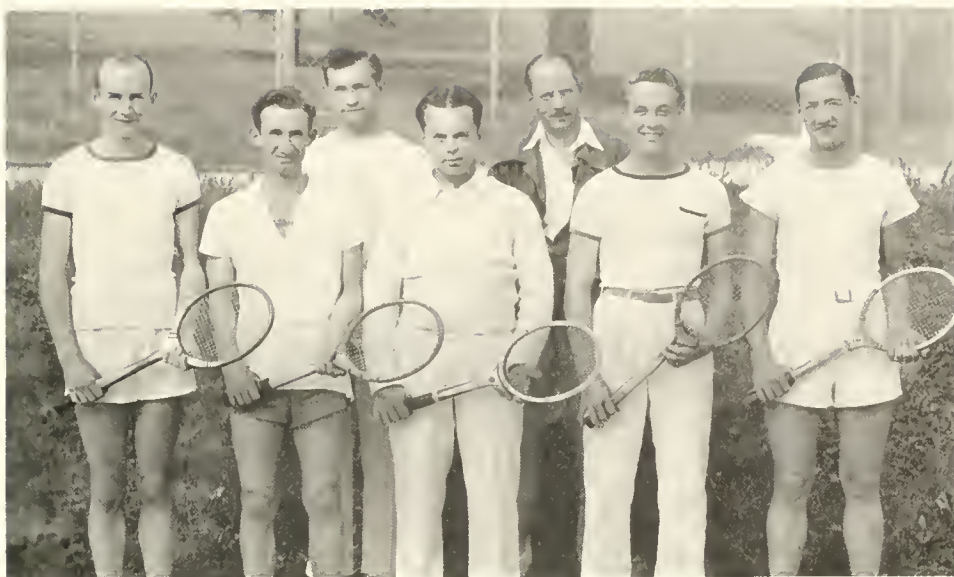

First Row, Left to Right—George Miller, Angelo Melito, Burnis Fellman, Edward Sharretts, John Witowski
 Top Row—William Horvath, John C. Koch (Coach)

Sharretts each had a three and one record. In the doubles section, Walinchus and Witowski teamed up to post three victories and one defeat. The pairing of Fellman and Gillespie netted two wins and one defeat to rate second.

Varsity awards went to John Witowski, Eddie Walinchus, Burnish Fellman, Joe Gillespie, Ed Sharretts, and George Miller.

Junior varsity awards were given to William Boothe, Angelo Melito, and William Horvath.

1911 RECORD

<i>B. S. T. C.</i>		<i>Opponents</i>	
April 29	7	East Stroudsburg	2
May 3	5	Shippensburg	4
May 9		Mansfield	(rain)
May 13		Mansfield	(rain)
May 16	1	West Chester	8
May 17	7	Kutztown	2
May 21	4	Millersville	5
May 24		Alumni	
Won 3,		Lost 2	



Seated, Left to Right—Jean Lantz, Mary Jane Sharpless, Frances Hull, Doris Sears, Kathryn Hess, Florence Faust, Edna Zebner, Lois Slopey
Standing—Miss Whitenight, Isabel Olah, Ruth Shook, Josephine Rhinard, Marjorie Coombs, Grace Thomas, Dawn Osman, Elizabeth Hoagland, Miss McCammon

“B” CLUB

When a girl walks down the hall proudly displaying a maroon and gold B on a white sweater, she is announcing to the world that she is a member of the “B” Club. Most of the people in this school don’t know what the “B” Club is, or what it does. For their information—the “B” Club is the college girls’ athletic association. To be entitled to membership, a girl must earn at least one thousand points in individual activities, such as tennis, hiking, and skating, in team activities, such as basketball, baseball, soccer, volleyball, and in official events.

As for importance—the “B” Club both helps to publicize the school, and tries to improve the health of the co-eds through exercise. This year the club sponsored hockey, volleyball, basketball, and softball seasons, and ran shuffleboard and tennis tournaments. The girls took up archery with renewed enthusiasm after having a lesson from

an archery expert in chapel. New equipment and a range has been provided for the archery enthusiasts.

For the club meetings the girls try to plan active programs. One meeting was a sleighing party, one a swimming party and another a weiner roast. In March the "B" Club entertained the freshman girls at a party. The evening was spent in playing volleyball, pingpong, relays and dancing. "B" Club members and past members also demonstrated their love of camping at two week-end trips to Eagles Mere.

The club handles all concessions at all the football games, basketball games and at May Day.

The largest single project of the year is Play Day, sponsored by "B" Club girls for visiting high school girls. On that day the "B" Club members organize the high school girls into squads which compete against one another in both individual and team activities. The girls have a choice of individual sports, such as tennis, pingpong, shuffleboard, horse shoe pitching, darts, and broadjumping. In the afternoon squads compete against one another in relays, volleyball, and baseball. At the end of the play day program the squad scores are announced and the members of the winning squad are rewarded with lollipops. In this way "B" Club tries to introduce potential college students to the college and to its athletic facilities.



NEWEST STYLES—
FIRST!
PRICE RIGHT—
ALWAYS!

Arcus Women's Shop

50 West Main Street
BLOOMSBURG, PA.

FRED R. HIPPENSTEEL

CLOTHING
AND
FURNISHINGS

The Arrow Shirt Man

BLOOMSBURG, PA.

MOYER BROS., Inc.

Bloomsburg's
Leading Prescription
Drug Store

•

Headquarters for

WHITMAN'S
LOVELL and COVEL CHOCOLATES
Fresh Weekly

•

*Meet Your Friends at
Our Fountain*

YOUR PRESCRIPTION DRUGGIST
SINCE 1868

"FURNITURE *for*
LESS"

ECONOMY STORES CO.

ONE OF BLOOMSBURG'S BEST STORES

Compliments of

MILCO UNDERGARMENT COMPANY

BLOOMSBURG, PA.

Compliments of

GENSEMER'S

Meats

•

BLOOMSBURG, PA.

... *"Where Old Friends Meet"*

Phillips Barbecue

BLOOMSBURG, PA.

Compliments of

**PEOPLE'S FURNITURE
CO.**

BLOOMSBURG, PA.

BART PURSEL

Bloomsburg's Leading Clothing Store

PRICES TO FIT THE PURSE

If It's Anything For Men
We Have It

The Town's Leading Dry Cleaner

Ladies' Dresses, Ladies' Coats, Men's Suits
and Tapcoats Cleaned and Pressed

**PORTRAITS By
PHOTOGRAPHY**

At Studio or Home

- COMMERCIAL PHOTOGRAPHS
- PHOTO SUPPLIES
- DEVELOPING
- PRINTING - COPYING

DOBYNS

156 W. Main

Bloomsburg 801

Compliments of

J. C. PENNEY CO.

BLOOMSBURG, PA.

Compliments of

J. J. Newberry Company

•

Where Service and Satisfaction
Go Hand-in-Hand

SNEIDMAN'S

Bloomsburg's
Leading Jewelers

TO WELCOME EVERY OCCASION

DILLON'S

Flowers

PHONE 127-J

When It's a

MARIETTA

It's a

First-Edition Fashion

Compliments of

BLOOMSBURG SILK MILL

BLOOMSBURG, PA.

F. P. PURSEL

*Department
Store*



QUALITY FOR 49 YEARS

**THE
CAPITOL
THEATRE**

Extends Sincere Congratulations
to the
CLASS OF 1942
and
Success in Years
to come

A COMERFORD THEATER

GEORGE BITTINGER, *Manager*

THE *Gregg* INVITATION TO COMMERCIAL TEACHERS

Many able college graduates enter commercial teaching because it is interesting and one of the most remunerative teaching fields. You who go into it are invited to make use of Gregg's free services. A request for information as to teaching methods, course standards, or expected outcomes will bring an immediate response. Gregg gives every possible service to beginning (or experienced) commercial teachers. You can expect special assistance in the subjects for which we publish widely used textbooks and supplementary materials:

SHORTHAND	BOOKKEEPING
TYPEWRITING	BUSINESS ORGANIZATION
SECRETARIAL TRAINING	SOCIAL-BUSINESS EDUCATION
OFFICE PRACTICE	COMMERCIAL LAW
INTRODUCTORY BUSINESS	GENERAL RECORD KEEPING
ADVANCED BUSINESS INFORMATION	CIVIL SERVICE TRAINING
ECONOMIC GEOGRAPHY	BUSINESS ARITHMETIC
ECONOMICS	BUSINESS ENGLISH
CONSUMER-PRODUCER ECONOMICS	BUSINESS SPELLING
BUSINESS PRINCIPLES	SALESMANSHIP-RETAILING

Gregg SERVICE

Gregg service will help you to make a success of commercial teaching. Any teacher, by writing, can receive the benefit of counsel from our staff of commercial teaching experts. With the classroom adoption of a Gregg text, you receive much free material in the form of teacher's manuals, methods materials, and courses of study.

Write our nearest office for a complete list of Gregg publications.

THE GREGG PUBLISHING COMPANY

New York Chicago San Francisco Boston Toronto London Sydney

SENIORS

Join Your Alumni Association

And Keep Your Membership Active Through the Years



Our Object: "To Keep the Door of Opportunity Open for Worthy American Youth."

Our Slogan: "Every Graduate of Bloomsburg an Active Member of the Alumni Association."

The Annual Dues of \$1.00 Will Admit You To:

1. The Alumni Luncheon.
2. The baseball game on Alumni Day.
3. A year's subscription to the

ALUMNI QUARTERLY

This magazine, which appears four times a year, will keep you informed of the activities of your classmates, and the events happening on the campus.



All dues should be sent to:

DR. E. H. NELSON

Business Manager "Quarterly"

STATE TEACHERS COLLEGE

BLOOMSBURG, PENNSYLVANIA



Americans want!
American Rugs!

Stock and show the
rugs and carpets of

the

MAGEE

CARPET COMPANY

-- they're

**Loomed by
American Labor**

to

**BEAUTIFY
AMERICAN
HOMES**

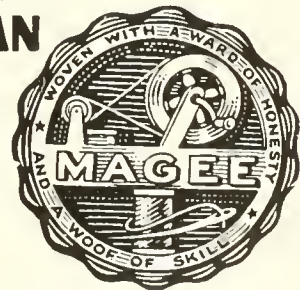

THE

Magee **CARPET
COMPANY**

Mills: Bloomsburg, Po.

N. Y. Sales Headquarters: 295 Fifth Ave. Chicago: Furniture Mart. Boston: 99 Chaucy St.

Pacific Coast Headquarters at San Francisco: Western Furniture Exchange

Bell Phone 3-5797

Central Teachers Agency

*Member National Association of
Teachers' Agencies*

202 WALNUT STREET, HARRISBURG, PA.

C. H. GORDINIER, *Manager*

Candidates carefully selected. Early Registration advisable. No charge to school officials.

Compliments of

Letterman's Bakery

BLOOMSBURG, PA.

FEST'S LUNCHES

Bloomsburg—
Catawissa

Compliments of

CREASY & WELLS, Inc.

LUMBER
MILLWORK — ROOFING
DUPONT PAINTS

BLOOMSBURG

DANVILLE

FRESH UP

WITH

7-Up

•

**Confair's
Beverage Co.**

BERWICK, PA.

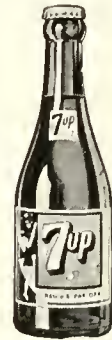

HORACE WILLIAMS

CLOTHIER and
FURNISHER

The Nation-Wide Teachers Agency

1530 Chestnut Street
Philadelphia, Pa.

offers dependable, trustworthy placement service to teachers and administrators. Ambitious beginners and those seeking advancement are planning with us. We have many good positions now. May we help you?

Telephone—Rittenhouse 6223

Congratulation to the GRADUATES

Stop at Rea & Derick
When in Town

REA & DERICK, INC.

AN OLD TRADITION —

"Meet Your Friends at the

H & C"

Our Motto Will Always Be—
To Serve You and—To Please

HOLLINGSHEAD & CHRISTIAN

FEATHERTRENDS

EV-R-FLEX

**J. S. RAUB
SHOE STORE**

Known For Better Value

Greetings from

LARISH CLEANERS

235 Iron Street

BLOOMSBURG, PA.

Phone 67

ROCK'S RESTAURANT

Cor. East and 5th Sts. Bloomsburg, Pa.

SPECIAL PLATTER LUNCHESES
HOME COOKING

Dining Room Service All Hours

ROCK GUINARD, Prop.

Phone 9172

HOUSENICK MOTOR CO.

Cor. Main and East Sts.

BLOOMSBURG, PA.



SERVICE for All CARS and TRUCKS

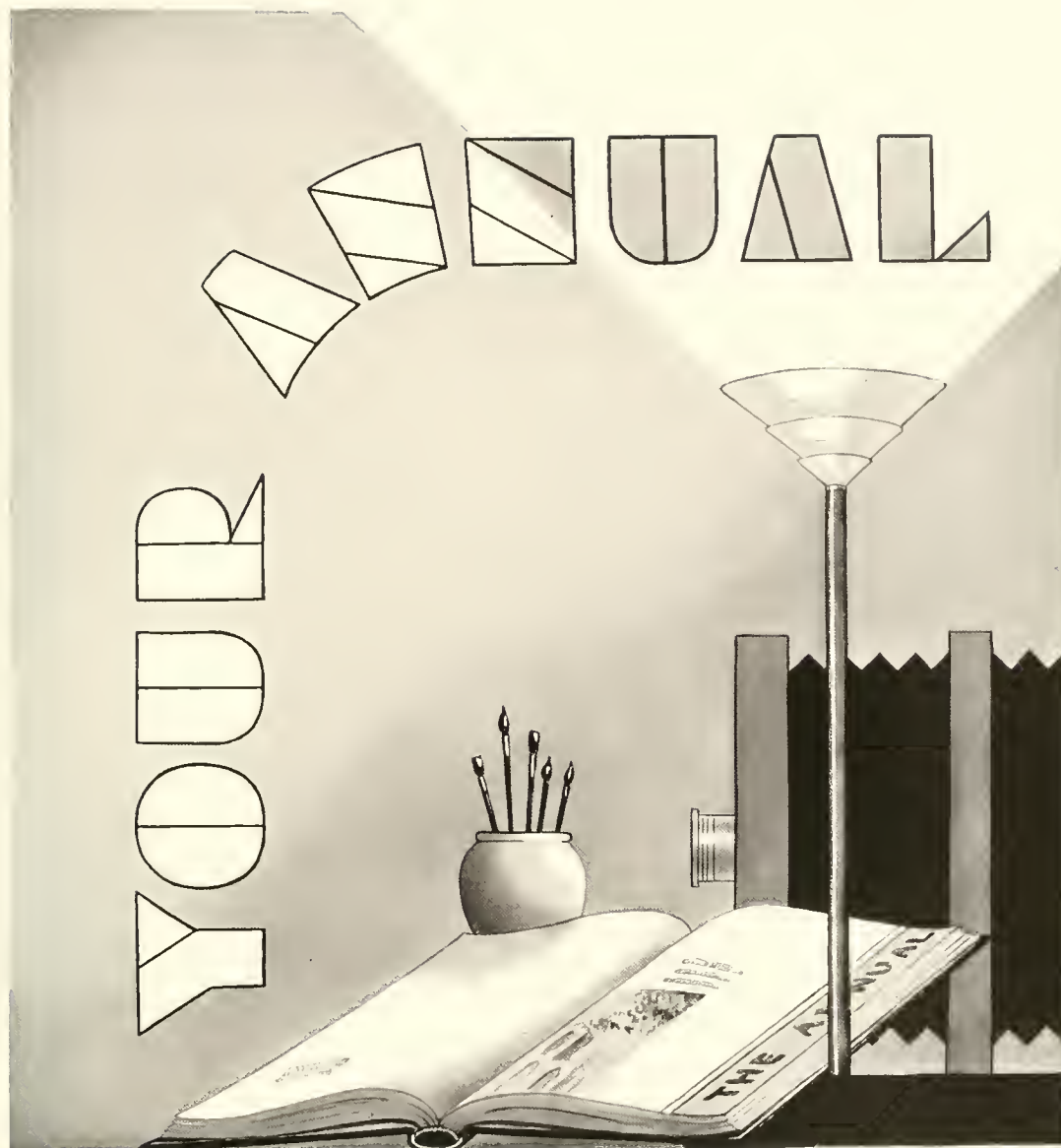

Was Engraved and Designed in
our College Annual Department

GRIT PUBLISHING COMPANY

WILLIAMSPORT, PA.

Our frequent calls and consultations with OBITER
Staff is the same type of service we render to all clients.

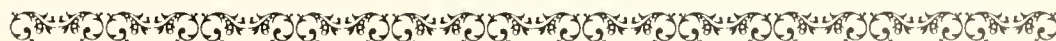

INDEX

A	Page	L	Page
Alpha Psi Omega	122	Language Faculty	22
Art	27	Library	27
Andruss, President, Harvey A.	16		
		M	
B		Maroon and Gold	100
Band	102	Mathematics Faculty	23
Baseball	135	Men's Glee Club	105
Basketball Varsity	132	Music Faculty	26
Basketball, J. V.	134		
B Club	140	N	
Bloomsburg Players	92	North Hall Association	88
Business Education Club	94	North, Dean Thomas P.	17
Business Education Faculty	19	Nurse	28
Business Manager	28		
		O	
C		Obiter	106
Civilian Pilot Training Program	96	Orchestra	103
Community Government Association ...	34		
Contents	5	P	
		Phi Sigma Pi	124
D		Photography Club	98
Day Men's Association	89	Pi Omega Pi	116
Day Women's Association	90	Poetry Club	101
Dedication	7	Public Affairs Forum	108
Dietitian	28		
		S	
E		School Districts in Teacher Training ...	29
Education Faculty	20	Science Club	109
		Science Faculty	23
F		Senior Class	33
Football	128	Senior Class Advisers	32
Freshman Class	76	Senior Informals	64
		Soccer	130
G		Social Service Club	114
Gamma Theta Upsilon	120	Social Studies Faculty	24
		Social Usage Club	110
H		Sophomore Class	72
Handbook	99	Student Christian Association	112
Health Education Faculty	21	Superintendent of Grounds and Buildings	28
I		T	
Inter-Fraternity Council	115	Tennis	138
		Track	136
J		Training School Faculty	25
Junior Class	68		
		V	
K		Views	10
Kappa Delta Pi	118		
Kehr, Dean Marguerite	18	W	
Koch, Dean John C.	18	Waller Hall Association	86
		Women's Chorus	104

AUTOGRAPHS

AUTOGRAPHS

BLOOMSBURG UNIVERSITY



3 2404 00421804 2





OF 1912.

36083

LH
1
.55
1942

WITEL, 1942

LH
1
.B55
1942

RESERVE
Deck

36083

CIT, 1942

FEB 5 75 1.20 :66354178

Andruss Library
Bloomsburg University
Bloomsburg, PA 17815

LH

1

.B55

1942

