

LH1.B55

00111320



1916

1941

OBITER

LIBRARY



LIBRARY
STATE TEACHERS COLLEGE
Lomburg, Pennsylvania

CLASS







EX LIBRIS

OBITER

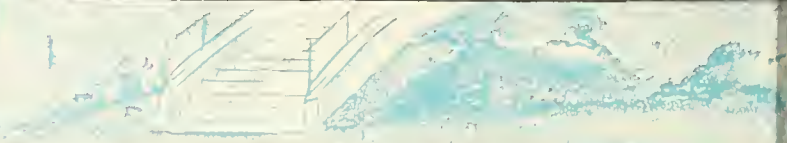

LH1.B55

00111320



1941



PUBLISHED BY THE
SENIOR CLASS *of*
BLOOMSBURG STATE
TEACHERS COLLEGE
BLOOMSBURG, PENNSYLVANIA





Presenting the

*I*T WAS IN 1915 that the seniors of the Bloomsburg Normal School undertook the task of recording in their own way the various deeds and events performed by them during their life on "Normal Hill." Under the editorship of Roy C. Kindig, of Harveysville, they published the yearbook "Onward." "Onward" to them was an appropriate name because it signified their purpose.

The "Normal Community" was so pleased with the yearbook that another was published in 1916. This was the first *OBITER* or "a collection of passing remarks said by the way," derived from the Latin "Dictum Obiter." Dictum was dropped and the book was entitled *OBITER* as we know it today. This *OBITER* was edited by W. Earl Tubbs, of Shickshinny, and dedicated to Dr. David J. Waller, Jr., who was then principal of the Normal School.

25th Obiter

It is interesting to pick up the *OBITER* of today and that of 1916 and compare them. We see the march of fashions in dress, the advances made in the art of printing, and the ever changing and broadening interests of the students.

In paging through these yearbooks, there are various bits of information which might be included in the history of the *OBITER* since they are themselves historic in passing: In 1927, the *OBITER* celebrated the coming of Dr. Haas, the transformation of the Normal School into a State Teachers College, and the organization of the Community Government Association.

The publishing of the *OBITER* has been a class project ever since 1916. It is still "a collection of passing remarks said by the way"—"remarks" that, whether they be expressed in words or in a picture, will bring many evenings of fond remembrance in years to come.

36082



DEDICATION

As Bloomsburg State Teachers College moves along, the responsibility of recording its life falls on the shoulders of those serving as members of the OBITER Staff. In passing the twenty-fifth milestone, we of the 1941 OBITER Staff in presenting the twenty-fifth volume dedicate this book to the editorial and business staffs that have given of their time in years gone by.

CONTENTS

THE COLLEGE

THE CLASSES

THE ACTIVITIES

THE ATHLETICS

THE SENIORS

As we remember them

The **COLLEGE**







CARVER
HALL

NORTH HALL





WALLER
HALL

NOETLING HALL





JUNIOR
HIGH SCHOOL

BENJAMIN FRANKLIN
TRAINING SCHOOL





GYMNASIUM

SCIENCE
HALL





HARVEY A. ANDRUS
President

TO THE CLASS OF 1941:

We hope that the best four years of your life have been spent at Bloomsburg.

Such experiences should help you to be at home in all lands and ages; to count nature a familiar acquaintance and art an intimate friend; to gain a standard for the appreciation of other men's work and criticism of your own; to carry the keys of the world's library in your pocket, and feel its resources behind you in whatever you undertake; to make hosts of friends among the men and women of your own age who are to be leaders in all walks of life; to lose yourself in generous enthusiasms and cooperate with others for common ends.

This is our petition for your future as a graduate of Bloomsburg.

Sincerely yours,

A handwritten signature in cursive script that reads "Harvey A. Andrus".

President.

TO THE GRADUATING CLASS OF 1941:

May I extend my heartiest congratulations and best wishes to a fine group of students.

You are one of the best representative groups to have graduated at Bloomsburg since I have been here, and it has been a pleasure to know you.

You leave college during extremely turbulent times, but those of us who have known you are confident that you will meet the pressures of the coming years with saneness and intelligence.

I wish you the very best of luck.

JOHN C. KOCH,
Dean of Men.



JOHN C. KOCH
Dean of Men



BERTHA RICH

TO THE CLASS OF 1941:

When next we meet, and may that be soon and often, we will be on the same side of the desk. You'll find that sometimes things look different, looking from this side.

So far you have probably little guessed the help that comes teacherward across a desk. Thank you very much for what the class of '41 has brought to me.

BERTHA RICH,
Acting Dean of Women.



C. M. Hausknecht, N. T. Englehart

Business Manager and Superintendent of Grounds and Buildings

"Gold is where you find it," and a good man to ask would be Mr. C. M. Hausknecht, Business Manager, who has the responsibility of administering the finances of the college.

Quite important in making things move along smoothly at B. S. T. C. is Mr. Nevin T. Englehart, Superintendent of Grounds and Buildings. Among his many duties is the supervision of repairs and maintenance and preparations for dances, entertainments, and special days at the college.

Resident Nurse and Dietitian

Students with "aches and pains" of the physical variety find a ready and willing friend in Miss Beatrice Mettler, B. S. T. C.'s resident nurse who is always on hand at the infirmary.

With two hundred and fifty-three hungry mouths to feed, Miss Violet Simpson, the dietitian, is kept busy directing the dining room and taking charge of the buying, preparation, and serving of all meals.



BEATRICE METTLER
Resident Nurse

VIOLET SIMPSON
Dietitian



Seated, Left to Right—Miss Marguerite Murphy, Miss Mable Oxford, Miss Margaret Hoke
Standing—Mr. Walter Ryziel, Mr. William C. Forney, Mr. A. Park Orth, Mr. Herbert McMahon

BUSINESS EDUCATION

Outstanding in the advantages of the Business Education Curriculum is the fact that it not only prepares students to teach, but also prepares them to step into employment in the commercial field. This is possible since training in this curriculum is a well balanced combination of teaching theory and methods, and practical business knowledge and techniques.

Under the direction of Mr. William C. Forney, the department trains teachers in Bookkeeping and Accounting, Business Writing, Business English, Commercial and Economic Geography, Commercial Law, Commercial Mathematics, Economics, Junior Business Training, Office Practice, Salesmanship, Shorthand, Typewriting, and Retail Selling.

Seniors in this curriculum attend classes one semester and do their student teaching during the other semester. Towns cooperating in teacher training in this field are Berwick, Bloomsburg, Danville, and Williamsport.

EDUCATION

Students at B. S. T. C. are not trained solely in the fields they select. Through courses in orientation, guidance, psychology, philosophy, and teaching techniques, each curriculum is enriched to broaden the outlook and knowledge of the student. Such courses do not produce teachers by technical training, but rather by aiding in the formation of attitudes conducive to more enthusiastic instruction.

Actual school situations are brought to the attention of the student who can then experience some of the problems of teachers. Student teaching affords opportunity for the learning of certain classroom techniques and procedures, and gives the student a better picture of the teaching profession. The Teacher Training Department also carries on a Placement Service in an effort to place graduates in desirable positions.



Seated, Left to Right—Miss May T. Hayden, Mr. Earl N. Rhodes, Miss Edna J. Hazen
Standing—Dr. Thomas P. North, Mr. William C. Forney, Mr. John J. Fisher, Mr. John C. Koch

LANGUAGE AND LIBRARY

Seated, Left to Right Miss Ethel E. Shaw, Miss Pearl L. Mason, Miss Dorothy E. Gilmore, Miss Alice Johnston
Standing—Mr. S. L. Wilson, Mr. Joseph R. Bailer, Mr. Howard F. Fenstemaker



Mr. S. L. Wilson, Miss Ethel E. Shaw, Miss Maud Kavanaugh, and Mr. Joseph R. Bailer continued their fine work in English instruction this year. When Miss Rich assumed the duties as Dean of Women, Miss Kavanaugh took over all her classes.

Mr. H. F. Fenstemaker once more taught Latin and French.

Courses in play production and speech were under the able leadership of Miss Alice Johnston.

A bigger and better College Library is the pride and joy of Miss Pearl Mason and her most able assistant, Miss Dorothy E. Gilmore. They are certainly doing a fine piece of work in keeping the students acquainted with what is best in the literary world.

SCIENCE AND MATHEMATICS

Because of the close correlation between the two fields, a combination of Science and Mathematics is quite popular with students at B. S. T. C. as indicated by the large number that elect this combination of majors.

Physical Science, including courses in chemistry and physics, is in charge of Mr. S. I. Shortess.

Dr. Kimber C. Kuster has charge of the Biological Science Department and teaches courses in Botany, Zoology, Physiology, Genetics, and Nature Study.

Students in mathematics receive courses in College Algebra, Mathematical Analysis, History of Mathematics, Teaching Mathematics, Trigonometry, Analytical Geometry, and Calculus. These courses are taught by Miss Ethel A. Ranson.



S. I. Shortess

Ethel A. Ranson

K. C. Kuster

SOCIAL STUDIES AND GEOGRAPHY



Left to Right - Mr. E. A. Reams, Miss Mary Whitenight, Dr. Nell Maupin, Miss Edna J. Hazen, Dr. H. H. Russell

Geography and Social Studies may be chosen by the secondary students as two of their fields of certification. Naturally, both courses have a great influence on the prospective teacher.

Dr. Nell Maupin, Mr. E. A. Reams and Miss Mary Whitenight are the instructors in the Social Studies Department.

The instructors in the Geography Department are Dr. H. Harrison Russell, Miss Edna J. Hazen and Miss Maud Kavanaugh.

Those students receiving certification in the Social Studies field will play a great part in the instruction of our future citizens. In this way Bloomsburg becomes an important cog in the "machine of democracy."

HEALTH EDUCATION



Seated, Left to Right Miss Mary Whitenight, Dr. E. H. Nelson, Miss Beatrice Mettler
Standing Miss Violet Simpson, Mr. George Buchheit, Dean John Koch, Miss Lucy McCammon

The purpose of the Health Education Department, under the direction of Dr. E. H. Nelson, is to provide a general course in physical training by giving every student an opportunity to participate in various types of competitive athletics.

Dr. Nelson himself coaches baseball, and Mr. George C. Buchheit has charge of basketball, football, track, and cross country. Mr. John C. Koch "lends the guiding hand" in bowling and tennis, soccer being in charge of Pete Wisner who teaches in the Bloomsburg High School.

Women's athletics, including hiking, tennis, skating, swimming, hockey, baseball, basketball, and volleyball are supervised by Miss Lucy McCammon who is ably assisted by Miss Mary Whitenight.

TRAINING SCHOOL

With a few changes, the Training School continues its education of both pupils and student teachers. It is in the Benjamin Franklin Training School that those in the Elementary Curriculum receive supervised training in the art of teaching.

The personnel of the Benjamin Franklin Training School is as follows:

Miss May T. Hayden, Director of Kindergarten-Primary Education.
Miss Edna J. Hazen, Director of Intermediate and Rural Education.
Mrs. Amanda Kern Thomas, Training Teacher, Special Class.
Miss Grace Woolworth, Training Teacher, Kindergarten.
Miss Caroline Welch, Training Teacher, Grade I.
Miss S. Mabel Moyer, Training Teacher, Grade II.
Mrs. Lucille J. Baker, Training Teacher, Grade III.
Miss Edna J. Barnes, Training Teacher, Grade IV.
Mrs. Anna Garrison Scott, Training Teacher, Grade V.
Mrs. Etta H. Keller, Training Teacher, Grade VI.



Sitting, Left to Right—Caroline Welch, Mrs. Etta H. Keller, Edna J. Barnes, May T. Hayden
Standing—Mrs. Amanda Thomas, Grace H. Woolworth, Mabel Moyer, Mrs. Anna Garrison Scott,
Mrs. Lucille J. Baker

MUSIC

Opportunity is given all students in the Secondary and Elementary Curricula who have studied music or have an interest in music to continue under competent instruction.

The Music Department includes a course in The History and Appreciation of Music, and a course designed to teach the rudiments of rhythm, note-reading and performance. Throughout the course emphasis is put on the individuality of the student, and formality and standardization of instruction are continually avoided.



Mrs. J. K. Miller, Miss Harriet M. Moore

ART

Mr. Keller attempts to show the importance of art principles in everyday life in his course in the History and Appreciation of Art. Special emphasis on the practicability and application of these principles is characteristic of the more advanced courses offered in the Elementary Curriculum.



George J. Keller

School Districts Cooperating in Teacher Training

1940-1941

BLOOMSBURG

L. P. GILMORI, *Supervising Principal*
Junior-Senior High School

LAWRENCE CAMPBELL, B.S.	-	-	-	-	-	-	-	-	-	-	<i>Science</i>
ROBERT HUTTON, B.S.	-	-	-	-	-	-	-	-	-	-	<i>Geography</i>
MRS. HARRIET KLINI, M.A.	-	-	-	-	-	-	-	-	-	-	<i>English</i>
BESS LONG, M.A.	-	-	-	-	-	-	-	-	-	-	<i>Science</i>
CLORA MCKINSTRY, B.S.	-	-	-	-	-	-	-	-	-	-	<i>English</i>
ROBERT MURGER, B.S.	-	-	-	-	-	-	-	-	-	-	<i>Mathematics</i>
HAROLD MILLER, M.A.	-	-	-	-	-	-	-	-	-	-	<i>Geography</i>
GEORGE MORDAN, B.S.	-	-	-	-	-	-	-	-	-	-	<i>Mathematics</i>
CLAIRE PATTERSON, B.S.	-	-	-	-	-	-	-	-	-	-	<i>Social Studies</i>
MAHLE PINSYL, M.A.	-	-	-	-	-	-	-	-	-	-	<i>Social Studies</i>
DONALD SANDS, B.S.	-	-	-	-	-	-	-	-	-	-	<i>Social Studies</i>
RAY B. SCHELL, B.S.	-	-	-	-	-	-	-	-	-	-	<i>Mathematics</i>
THURSABERT SCHUYLER, B.S.	-	-	-	-	-	-	-	-	-	-	<i>Latin</i>
MARY B. SIROCCA, B.S.	-	-	-	-	-	-	-	-	-	-	<i>French</i>
MYRA SHARPLESS, B.S.	-	-	-	-	-	-	-	-	-	-	<i>Social Studies</i>
JOHN WAGNER, B.S.	-	-	-	-	-	-	-	-	-	-	<i>Science</i>
EDWARD BROWN, B.S.	-	-	-	-	-	-	-	-	-	-	<i>Commercial</i>
WISLIE KNORR, B.S.	-	-	-	-	-	-	-	-	-	-	<i>Commercial</i>
WILLIAM SHUTT, B.S.	-	-	-	-	-	-	-	-	-	-	<i>Commercial</i>
NORMAN A. YLANY, B.S.	-	-	-	-	-	-	-	-	-	-	<i>Commercial</i>

BERWICK

M. E. HOUCK, *Superintendent*
Senior High School

HILDA TINNEY, B.S.	-	-	-	-	-	-	-	-	-	-	<i>Commercial</i>
LOUISE YLAGER, B.S.	-	-	-	-	-	-	-	-	-	-	<i>Commercial</i>

WILLIAMSPORT

A. M. WEAVER, *Superintendent*
Senior High School

CLARENCE DERR, B.S.	-	-	-	-	-	-	-	-	-	-	<i>Commercial</i>
WILLARD GUFFY, B.S.	-	-	-	-	-	-	-	-	-	-	<i>Commercial</i>
EZRA HUYLER, A.B.	-	-	-	-	-	-	-	-	-	-	<i>Commercial</i>
LAURA MAUST, B.S.	-	-	-	-	-	-	-	-	-	-	<i>Commercial</i>
KIRK MILLER, B.S.	-	-	-	-	-	-	-	-	-	-	<i>Commercial</i>
EDWARD PETERSON, B.S.	-	-	-	-	-	-	-	-	-	-	<i>Commercial</i>

Roosevelt Junior High School

MINNIE RICKS, B.S.	-	-	-	-	-	-	-	-	-	-	<i>Commercial</i>
--------------------	---	---	---	---	---	---	---	---	---	---	-------------------

COLUMBIA COUNTY

RAY COLF, *Superintendent*
Rural

BESSIE MORDAN	-	-	-	-	-	-	-	-	-	-	<i>Grades 1-VIII</i>
FAE MEINL, B.S.	-	-	-	-	-	-	-	-	-	-	<i>Grades 1-VIII</i>

The CLASSES

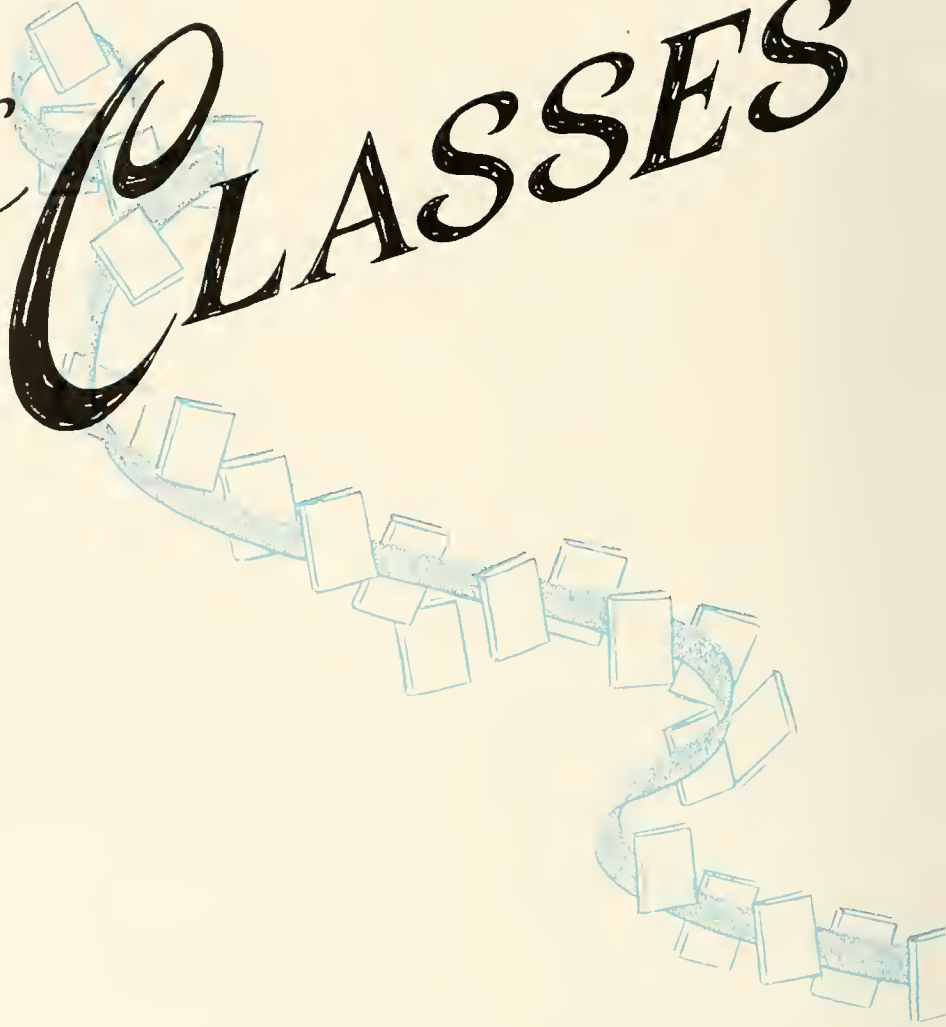





CLASS ADVISERS

Left to Right— Dr. Kimber C. Kuster, Mr. S. I. Shortess, Mr. Howard F. Fenstemaker,
Mr. Walter S. Rygiel

In Appreciation

The Graduating Class of 1941 wishes to express its appreciation to the class advisers during our four college years. These men gave freely and willingly of their energy and time so that the Class would be guided in the right direction.

Cheerfully and with unflinching patience they lent a helping hand regardless of the task and the added burden it created.

Every member of the class will always remember "our advisers" and the important part they played in our college life.

The advisers to our class served as follows:

MR. FENSTEMAKER	-	-	-	-	-	-	-	Freshman
MR. RYGIEL	-	-	-	-	-	-	-	Sophomore (Commencement Week Adviser)
MR. SHORTESS	-	-	-	-	-	-	-	Junior
DR. KUSTER	-	-	-	-	-	-	-	Senior

REBER FISHER,
President of Senior Class.



SENIOR CLASS OFFICERS

<i>President</i>	-	-	-	-	-	-	-	-	-	-	-	REBER FISHER
<i>Vice President</i>	-	-	-	-	-	-	-	-	-	-	-	JOHN LAVELLE
<i>Secretary</i>	-	-	-	-	-	-	-	-	-	-	-	MARY BRETZ
<i>Treasurer</i>	-	-	-	-	-	-	-	-	-	-	-	MARY SWIGART

The Class of 1941 has reached the end of its well-paved road to success at B. S. T. C. We all hope that during our four years of schooling we have exemplified that "Spirit of Old Bloomsburg" in the examples set and in our contributions to the growth of the college.

As a class, we take off our hats to our instructors who have so frequently extended a guiding and helping hand. It has been with their encouragement and guidance that we have developed an interest in education, an interest that should drive us on to many years of successful service in our chosen profession.

More than ever before, education will be a determining factor in our world of tomorrow. It will be a deciding issue in the continuance or downfall of the freedom that is ours today. With this in mind, We, the Class of 1941, go forth with our heads up, determined to make this a better world because we lived.



AGNES A. ALASTICK

E. DOROTHY ALBERTSON

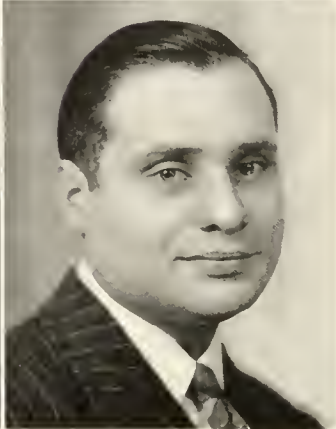
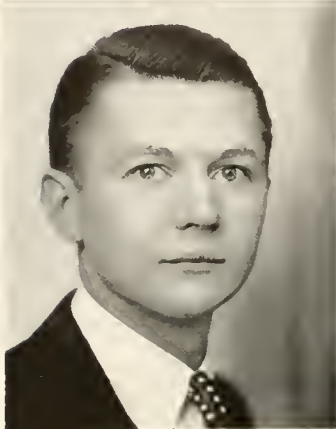

JOSEPH RONALD APONICK

MAX ARCUS

AGNES A. ALASTICK

"Little One"

Business

Shenandoah, Pa.

Business Education Club 1, 2, 3; Acting Treasurer of Senior Class 4; "B" Club 3, 4; Athletics 1, 2; Mixed Chorus 3, 4; Student Christian Association 2, 3; Poetry Club 3; Columbian Club 1, 2, 3, 4; Public Affairs Forum 4; Waller Hall Association 1, 2, 3, 4; Social Usage Club 3, 4.

E. DOROTHY ALBERTSON

"Dottie"

Business

Espy, Pa.

Business Education Club 1, 2, 3; Mixed Chorus 2; "B" Club 3, 4; Sophomore Class, Acting President, Vice President 2; Day Women's Association 1, 2, 3, 4; Student Council 2.

JOSEPH RONALD APONICK

"Joe"

Secondary

West Nanticoke, Pa.

Y. M. C. A. 1, 2; Public Affairs Forum 4; Student Christian Association 3, 4; Science Club 1, 2, 3, 4; Choric Reading Club 1, 2; Geography Club 1, 2, 3, President 3; North Hall Men's Association 1, 2, 3, 4, Treasurer 4.

MAX ARCUS

Business

Bloomsburg, Pa.

Maroon and Gold Band 1, 2; Business Education Club 1, 2, 3.

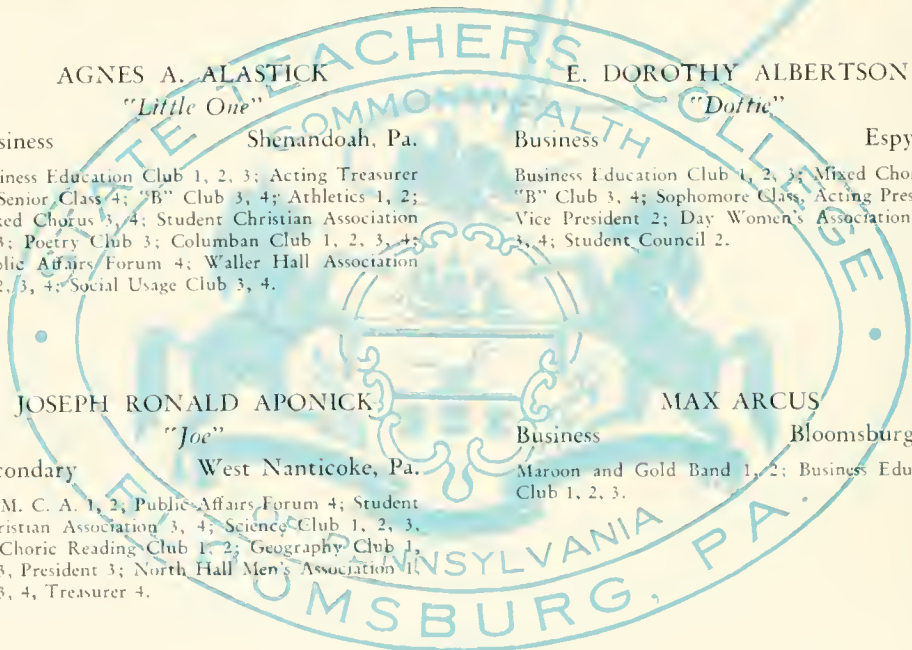

AVONELL A. BAUMUNK

EDA BESSIE BEILHARTZ



EDITH R. BENNINGER

MARIE MYERS BLIZZARD



AVONELL A. BAUMUNK

Business Forksville, Pa.

Mixed Chorus 1, 2, 3; Business Education Club 1; Waller Hall Association 3, Supervisor 3; Public Affairs Forum, Sixth and Seventh Semester.

EDA BESSIE BEILHARTZ

"Bessie"

Elementary Muncy, Pa.

OBITUARY Staff 4; Student Christian Association 1, 2, 3, 4, Cabinet 2, 3, 4; Mixed Chorus 2; Dramatic Club 2, 3, 4; Alpha Psi Omega 3, 4, Secretary 4; Kappa Delta Pi 3, 4; Musical Comedies 3, 4.

EDITH R. BENNINGER

"Benny"

Elementary St. Johns, Pa.

Student Christian Association 1, 2, 3, 4, Music Chairman 2, 3; Publicity Chairman 4; Mixed Chorus 1, 2, 3, 4; A Cappella Choir 3, 4; "B" Club 2, 3, 4, Secretary 3; Waller Hall Governing Board 3, Junior Representative; Social Usage Club 2, 4.

MARIE MYERS BLIZZARD

"Bliz"

Elementary Danville, Pa.

Mixed Chorus 1, 2, 3; Science Club 2, 3; Language Club 3, 4.

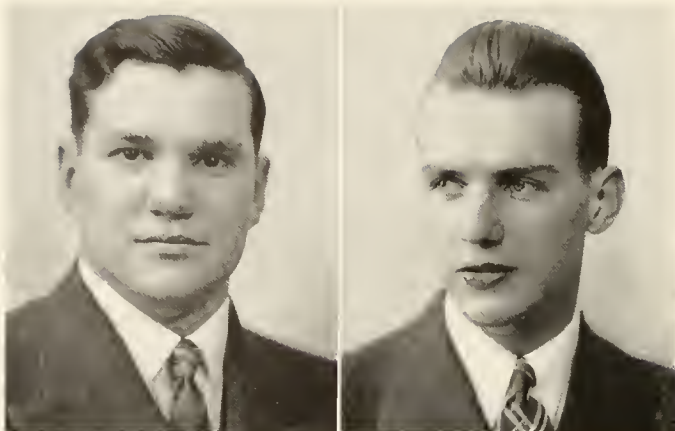

DANIEL BONHAM

LEONARD M. BOWERS

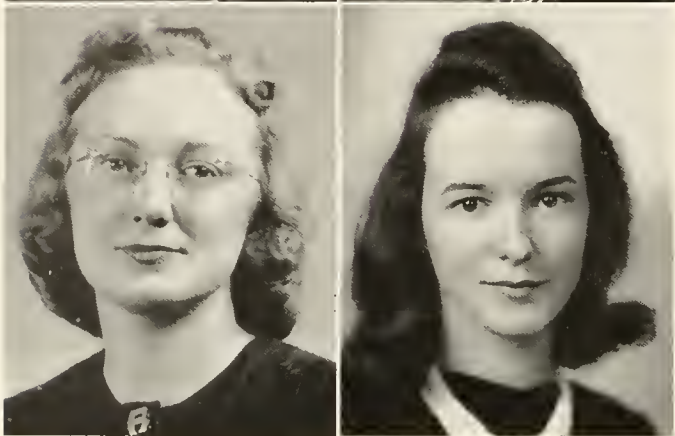

RUTH BRANDON

SARA BRESLIN

DANIEL BONHAM

"Danny"

Business Forty Fort, Pa.
 Varsity Basketball 1, 2, 3, 4; Varsity Track 1, 2, 3, 4; Lettermen's Club 2, 3, 4; North Hall Men's Association 1, 2, 3, 4; Business Education Club 1, 2; Civil Aeronautics Student 4.

LEONARD M. BOWERS

"Len"

Business Mt. Carmel, Pa.
 Business Education Club 1, 2, 3, 4, Historian 3; Day Men's Association 1, 2, 3, 4, Secretary 1; Wrestling 1, 2; Track 1, 2, 3; Mixed Chorus 2, 3, 4, Vice President 2, 3; A Cappella Choir 2, 3, 4; Phi Sigma Pi, 2, 3, 4; Dramatic Club 2, 3, 4; C. A. A. 4.

RUTH BRANDON

"Ruthie"

Secondary Berwick, Pa.
 Gamma Theta Upsilon 3, 4; Kappa Delta Pi 4; OBTHER 4; Maroon and Gold 3, 4; Day Women's Association 1, 2, 3, 4.

SARA BRESLIN

"Sally"

Elementary Lattimer, Pa.

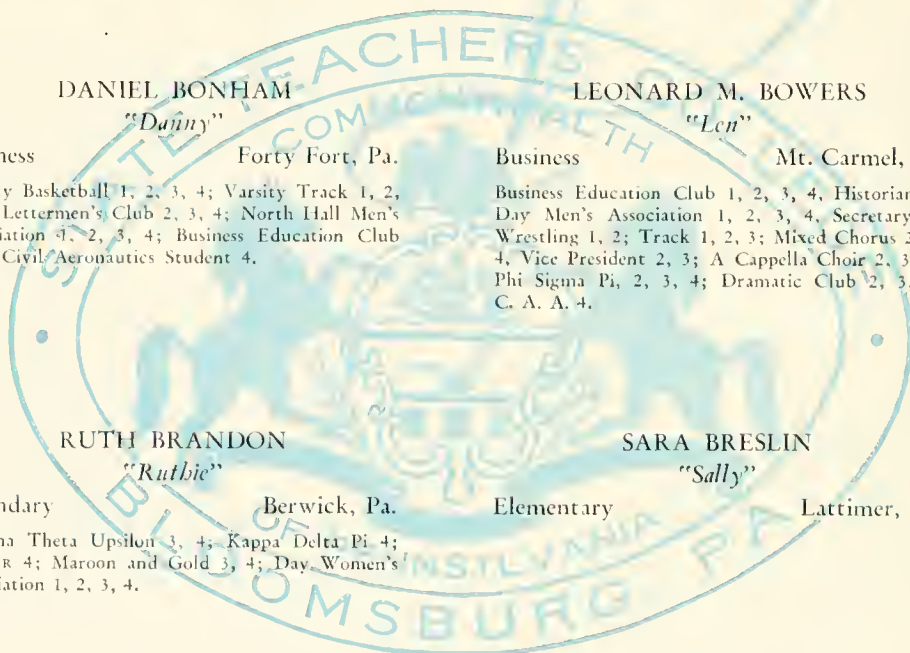

MARY LUCILLE BRETZ

GRANT C. BRITTINGHAM

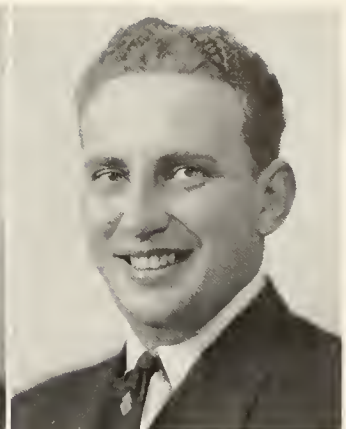
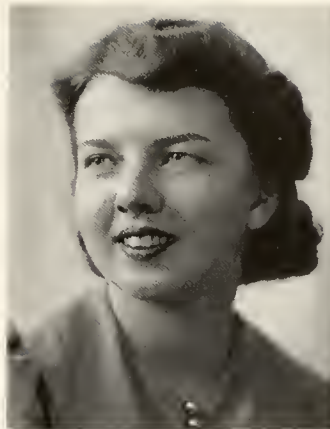

HOWARD W. BROCHYUS

RUTH E. BRODBECK

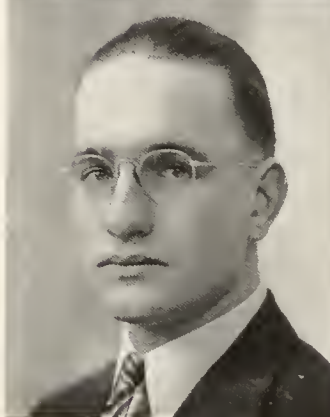

MARY LUCILLE BRETZ

Business New Bloomfield, Pa.

Maroon and Gold Band 1, 2, 3, 4; Maroon and Gold Orchestra 1, 2, 3; Pi Omega Pi 3, 4, Representative to Interfraternity Council 3, Committee Chairman 3, Secretary 4, Editor Commercial Contest Booklet 4, Assistant Editor 3; Kappa Delta Pi 3, 4, Representative to Interfraternity Council 4; Student Christian Association 1, 2, 3, 4, "Y" Store 3, Program Chairman 4; Waller Hall Association 1, 2, 3, 4; Interfraternity Council 3, 4, Secretary 3, 4; Senior Class Secretary 4; OBITER Staff 3, 4, Typist 3, 4; Business Education Club 1, 2, 3.

HOWARD W. BROCHYUS

"Brosl"

Business Rupert, Pa.

Business Education Club 1, 2, 3, 4.

GRANT C. BRITTINGHAM

"Britt"

Secondary Wilkes-Barre, Pa.

Band 1, 2; Orchestra 1; Soccer 1; Y. M. C. A. 1; Customs Committee 3, Chairman; Football 3, 4; North Hall Association 1, 2, 3; Day Men's Association 4; Intramural Basketball 1, 2, 3.

RUTH E. BRODBECK

"Rutbie"

Business Douglassville, Pa.

Business Education Club 1, 2, 3; Student Christian Association 1, 2, 3; Poetry Club 2, 3; Public Affairs Forum, 3, 4; "B" Club 2, 3, 4; Waller Hall Association 1, 2, 3, 4; Language Club 3.



MARY M. BRUNSTETTER

VALAIRE BUCHANAN



HARRISON CAMERON

RALPH C. CROCAMO

MARY M. BRUNSTETTER

"Brunstetter"

Secondary

Catawissa, Pa.

Day Women's Association 1, 2, 3, 4; Dramatic Club 1, 2, 3, 4; Alpha Psi Omega 3, 4; Poetry Club 2; Science Club 2; Mixed Chorus 1; Maroon and Gold Staff 3, 4; OBITER Staff 4.

VALAIRE BUCHANAN

Business

West Lawn, Pa.

Business Education Club 1, 2; Social Usage Club 4; Y. W. C. A. 2; Student Christian Association 3, 4; Waller Hall Association 1, 2, 3, 4.

HARRISON CAMERON

Commercial

Berwick, Pa.

Maroon and Gold Band 1, 2, 3, 4; Maroon and Gold Orchestra 1, 2, 3, 4; Maroon and Gold Typist 3; Business Education Club 1, 2, 3, 4.

RALPH C. CROCAMO

Business

"Croak"

Hazleton, Pa.

Basketball 1, 2, 3, 4; Business Education Club 1, 2, 3; Day Men's Association 1, 2, 3, 4; Track 4; C. W. A. 4.



MARY CROSBY

DORIS M. CURL



MARY DAVIS

VIRGINIA DEAN



MARY CROSBY
"Cros"

Secondary Mahanoy Plane, Pa.
Verse Choir 2; Mixed Chorus 3; Language Club 4.

DORIS M. CURL

Business Wilkes-Barre, Pa.
Dramatic Club 1, 2; Business Education Club 1, 2.

MARY DAVIS

Elementary Kingston, Pa.
Mixed Chorus 1, 2; Y. W. C. A. 1; Kappa Delta Pi
3, 4; Governing Board, Waller Hall 3.

VIRGINIA DEAN

Business Shenandoah, Pa.
Athletics 1, 2; Business Education Club 1, 2, 3, 4;
Verse Choir 1, 2, Secretary 2; Y. W. C. A. 2; So-
cial Usage Club 3, 4; Cabinet Student Christian
Association 3, Recording Secretary 4; Chairman
C. G. A. 3; Poetry Club 3; Superintendent and
Chairman Waller Hall Association 2, 3; Mixed
Chorus 3, 4, Secretary 4; Reporter on Maroon and
Gold Staff 3.



JAMES H. DEILY

IRENE DIEHL

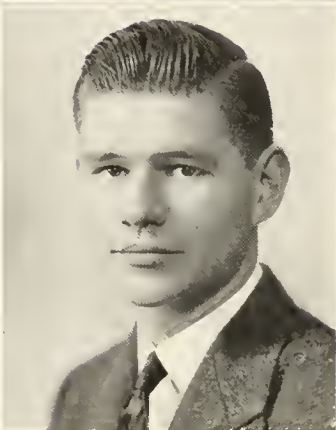
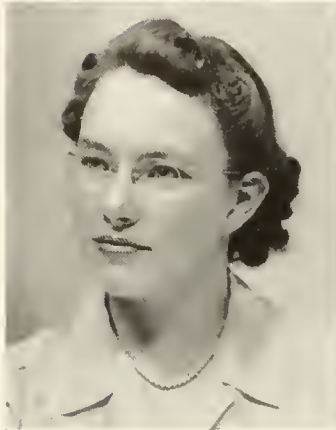

HELEN KENT DIXON

EDWARD DOBB

JAMES H. DEILY

"Jimmy"

Business Bloomsburg, Pa.

Band 1, 2, 3, 4; Orchestra 1, 2, 3, 4; Mixed Chorus 2, 3, 4; A Cappella Choir 2, 3, 4; Phi Sigma Pi 2, 3, 4; Vice President 3; Kappa Delta Pi 4; Pi Omega Pi 4; Musical Comedy 3, 4; College Council 1, 3, 4; President 4; Social Committee 2; Freshman Class President.

IRENE DIEHL

Bethlehem, Pa.

Business
Dramatic Club 1; Mixed Chorus 1, 3; Y. W. C. A. 1, 2; A. B. C. Club 1; Athletics 1; Poetry Club 3; Student Christian Association, 3; Social Usage Club 3, 4.

HELEN KENT DIXON

"Dixie"

Elementary Benton, Pa.

Y. W. C. A. 1, 2; Social Chairman 2; Student Christian Association 3, 4; Music Chairman 4; Public Affairs Forum 2, 3; Mixed Chorus 2, 3, 4; Waller Hall Association 1, 2, 3, 4; Recreation Committee 3; Supervisor 3; Fire Drill Committee 4; Governing Board 4; Social Usage Club 4; Girls Athletics 1, 2; "B" Club 3, 4.

EDWARD DOBB

Wilkes-Barre, Pa.

Secondary
Science Club 3, 4; Public Affairs Forum 4; Treasurer 4; North Hall Men's Association 1, 2, 3, 4; Student Christian Association 1, 2, 3, 4; May Day 3.

MARY LOUISE DRISCOLL

JANE DYKE



JUNE EATON

STUART C. EDWARDS



MARY LOUISE DRISCOLL

Business Plymouth, Pa.
C. G. A. 1; A. B. C. Club 1; Y. W. C. A. 1, 2;
Business Education Club 2, 3, 4; Waller Hall Association 1, 2, 3, 4, Supervisor 3; Poetry Club 3;
Mixed Chorus 1, 2, 3; Student Christian Association 3.

JANE DYKE

Secondary Mt. Carmel, Pa.
Student Christian Association 1, 2, 3, 4, Corresponding Secretary 3; Dramatic Club 1, 2, 3, 4;
Poetry Club 3, 4; Verse Choir 1; Mixed Chorus 1, 2, 3, 4; Social Usage Club 3; Waller Hall Association 1, 2, 3, 4.

JUNE EATON

Business Galeton, Pa.
Election Board Chairman, C. G. A. 2; C. G. A. Treasurer 4; Junior Class, Secretary 3; Kappa Delta Pi 3, 4, Corresponding Secretary 4.

STUART C. EDWARDS

Secondary Edwardsville, Pa.
Dramatic Club 1, 2, 3, 4, President 4; Basketball 1, 2, 3, 4; Alpha Psi Omega 2, 3, 4; C. G. A. 3; Junior Class, President 3; Day Men's Association 1, 2, 3, 4, Vice President 4; Phi Sigma Pi 2, 3, 4; Interfraternity Council 3, 4; Football 1.

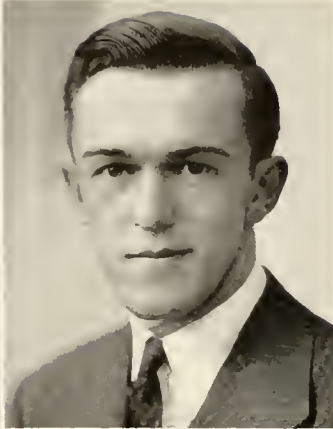
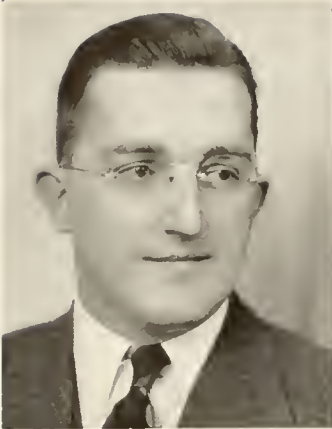

REBER FISHER

DRUE W. FOLK



RICHARD HOLT FOOTE

VERA FOUST

REBER FISHER

"Fish"

Business
Catawissa, Pa.
Phi Sigma Pi 2, 3, 4; Treasurer 2; Election Board 2, 3, Chairman 3; Business Education Club 1, 2, 3, 4; Student Council 4; Senior Class, President 4; Day Men's Association 1, 2, 3, 4.

DRUE W. FOLK

"Mike"

Business Berwick, Pa.
Maroon and Gold Band 1, 2, 3, 4; Vice President 3; Maroon and Gold Orchestra 1, 2, 3, 4; President 3; Business Education Club 1, 2; Day Men's Association 1, 2, 3, 4; Vice President 4; Intramural Basketball 4.

RICHARD HOLT FOOTE

"Dick"

Secondary Bloomsburg, Pa.
Band 2; Mixed Chorus 2, 4; Librarian 2; Bloomsburg Players 2, 3, 4; President 3; Alpha Psi Omega 3, 4; Phi Sigma Pi 4; Musical Comedy 3, 4; Co-Director, Co-Author.

VERA FOUST

Elementary Danville, Pa.
Mixed Chorus 1, 2, 3, 4; Language Club 3; Day Women's Association 1, 2, 3, 4.

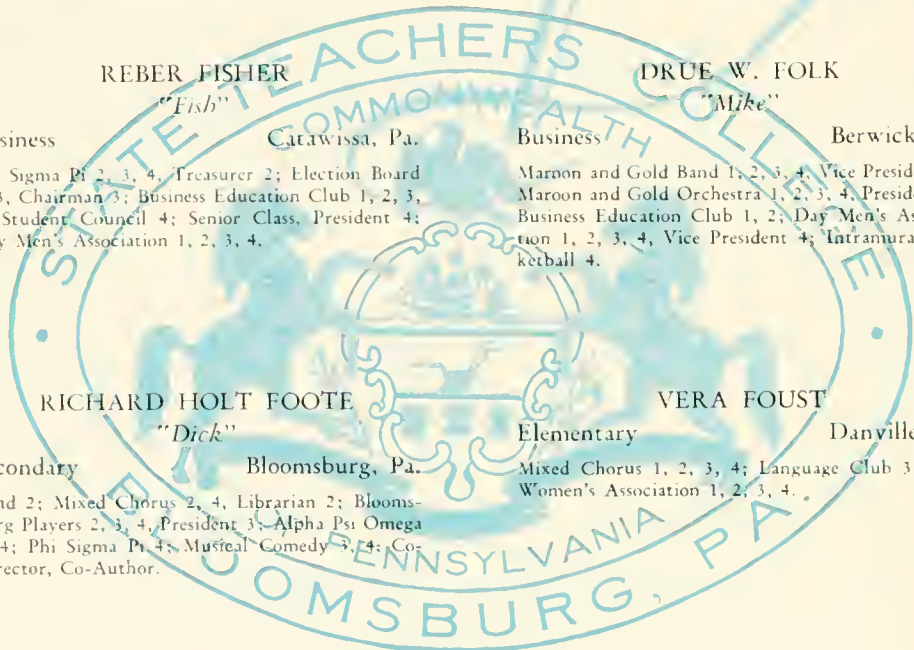

GERALD D. FRITZ

LOIS E. FULLMER

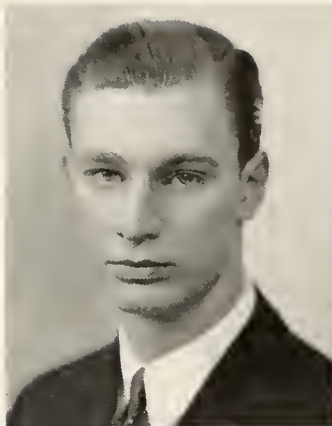

CHARLOTTE GEARHART

BARBARA GILLETTE



GERALD D. FRITZ

"Jerry"

Secondary Berwick, Pa.

Dramatic Club 1, 2, 3, 4, President 3; Maroon and Gold 1, 3, 4, Editor 3; OBITER 4, Editor; Maroon and Gold Band 3, 4; Maroon and Gold Orchestra 3; Mixed Chorus 3, 4; A Cappella Choir 4; Phi Sigma Pi 2, 3, 4, Secretary 4; Gamma Theta Upsilon 2, 3, 4, Corresponding Secretary 3, Treasurer 4; Kappa Delta Pi 3, 4; Alpha Psi Omega 2, 3, 4; Customs Committee Chairman 4; Day Men's Association 1, 2, 3, 4; Entertainment Committee 4.

CHARLOTTE GEARHART

Business Montgomery, Pa.

Mixed Chorus 1, 2; Business Education Club 1, 2, 3, 4, Treasurer 4; Public Affairs Forum 1; Athletics 1; Student Christian Association 3.

LOIS E. FULLMER

"Loie"

Business Allentown, Pa.

Business Education Club 1, 2, 3; Y. W. C. A. 1; "B" Club 3, 4; Pi Omega Pi 3, 4; Kappa Delta Pi 3, 4; OBITER Staff 4; Waller Hall Association 1, 2, 3, 4; Governing Board of Waller Hall 2, 4.

BARBARA GILLETTE

Business Wilkes-Barre, Pa.

Sewing Club 1; Maroon and Gold Reporter 1; Y. W. C. A. 1, 2, Vice President 2; Athletics 1, 2; Business Education Club 1, 3; Dramatic Club 2, 4; Chairman Pep Committee, C. G. A. 2; Waller Hall Association 1, 2, 3, 4, Supervisor 3, Chairman of Fire Committee 3; Pi Omega Pi 3, 4; Kappa Delta Pi 4.

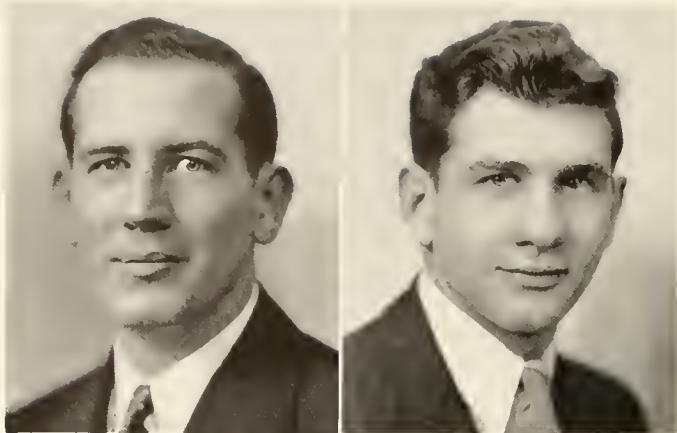

THURWALD GOMMER

LEON GREENLY

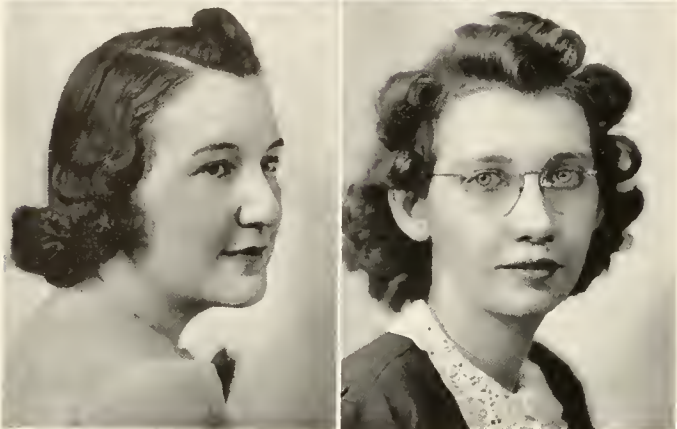

BETTE L. GRIFFITHS

LOIS K. GRUVER

THURWALD GOMMER

Business Nanticoke, Pa.
 C. G. A. 1; Mixed Chorus 1; Junior Varsity Football 1; Dramatic Club 1, 2, 3, 4; Student Council 1, 2, Sophomore Representative 2; Business Education Club 1, 2, 3; Student Christian Association 3; Committee Chairman 4; Phi Sigma Pi 4; North Hall Association 1, 2, 3, 4.

LEON GREENLY

Secondary Bloomsburg, Pa.
 Science Club 2, 3, 4, Vice President 2, Treasurer 3, President 4; Intramural Basketball 1; Day Men's Association 1, 2, 3, 4; Soccer 1.

BETTE L. GRIFFITHS

"Griff"

Secondary Scranton, Pa.
 Mixed Chorus 2; Student Christian Association 2; Language Club 3, 4; Dramatic Club 2, 3, 4; Wal-ler Hall Association 2, 3, 4.

LOIS K. GRUVER

"Loie"

Secondary Mifflinville, Pa.
 Maroon and Gold Reporter 2; Sewing Club 1; Poetry Club 1; Mixed Chorus 2; Dramatic Club 2, 3, 4; "B" Club 3, 4; Kappa Delta Pi 3, 4; Alpha Psi Omega 3, 4; Social Usage Club 4.

JULIA C. HAGENBUCH

ELIZABETH E. HAWK



ELDA M. HENRIE

WILLIAM HEUPKE



JULIA C. HAGENBUCH

"Julie"

Business R. D., Danville, Pa.
Student Christian Association 1, 2, 3, 4; Business Education Club 1, 2, 3, 4.

ELIZABETH E. HAWK

"Betty"

Business Milton, Pa.
Mixed Chorus 1, 2, 3, 4, Secretary 3; A Cappella Choir 3, 4; Business Education Club 1; Waller Hall Association 1, 2, 3, 4; Governing Board of Waller Hall 2; Waller Hall Freshman Advisory Committee, Chairman 3, 4; C. G. A. Entertainment Committee, Chairman 4; OBITER Staff 4; Social Service Club 4.

ELDA M. HENRIE

Business Mifflinville, Pa.
Day Women's Association 1, 2, 3, 4, Secretary 3, Senior Representative to Official Board 4; Mixed Chorus 1, 2, 3; Business Education Club 1, 2, 3, 4, Acting Secretary 4; Girls' Athletics 1, 2, 3, 4.

WILLIAM HEUPKE

"Bill"

Business Sugarloaf, Pa.
Business Education Club 1, 2, 3, 4.

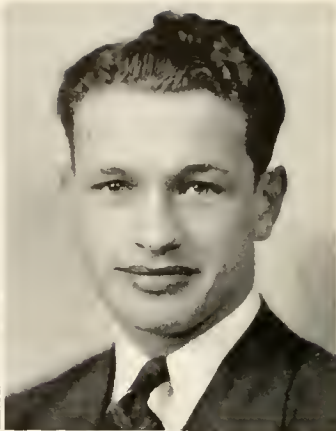

CHARLES HORN

GEORGE B. HOUSEKNECHT



JOSEPH E. HUDOCK

VIRGINIA R. HUGHES

CHARLES HORN

"Charlie"

Business Ringtown, Pa.
North Hall Association 1, 2, 3, 4; Y. M. C. A. 1, 2, 3; Maroon and Gold Band 1, 2; Maroon and Gold Orchestra 1; Baseball 2, 3, 4; Track 1, 2; Wrestling 3; Intramural Basketball 4.

GEORGE B. HOUSEKNECHT

Secondary Hughesville, Pa.
Day Men's Association 1, 2, 3, 4; Soccer 1, 2, 3, 4, Captain 4; Geographic Society 2, 3; President 2, Treasurer 3; Intramural Basketball 1, 2, 3, 4; Maroon and Gold 1, 2; Football 1; Chorus Reading 1; Mixed Chorus 1, 2; Track 1, 2, 3, 4; Dramatic Club 1, 2.

JOSEPH E. HUDOCK

"Joe"

Secondary Philadelphia, Pa.
Cross Country 1; Science Club 2; Program Chairman 2; Y. M. C. A. 2; Geographic Society 2; Public Affairs Forum 2; Basketball 2, 3; Junior Manager 3; College Council, C. G. A. 3; Mixed Chorus 3; Maroon and Gold Staff 3; North Hall Association 1, 2, 3; President 3; Social Usage Club 3, 4; Vice President 4; Kappa Delta Pi 4; Day Men's Association 4.

VIRGINIA R. HUGHES

"Ginny"

Elementary Wilkes-Barre, Pa.
Mixed Chorus 1, 2, 3, 4; A Cappella Choir 1, 2, 3, 4; Freshman Class Vice President 1; Waller Hall Association 1, 2, 3, 4; Supervisor 2, Secretary 3, President 4.

VINCENT HULLIHAN

HELEN L. JOHNSON



ROBERT JOY

MARK W. JURY

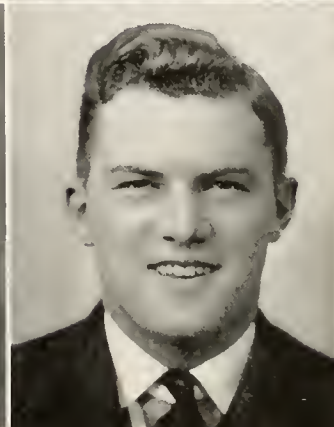

VINCENT HULLIHAN

"Vince"

Business Locust Gap, Pa.
Football 1; Verse Choir 1; Business Education Club 1, 2.

HELEN L. JOHNSON

Business Galeton, Pa.

Mixed Chorus 1, 2, 3, 4; Business Education Club 1, 2; A. B. C. Club 1; Maroon and Gold Orchestra 2; A Cappella Choir 2, 3, 4; Waller Hall Association 1, 2, 3, 4, Supervisor 2, Treasurer 3; Junior Class, Vice President 3; Maroon and Gold Band 3, 4; C. G. A. Dining Room Committee, Chairman 4; Social Committee 2.

ROBERT JOY

"Bob"

Business Bloomsburg, Pa.
Junior Varsity Track 1; Day Men's Association 1, 2, 3; Cross Country 2, 3; Social Usage Club 2.

MARK W. JURY

Secondary Bloomsburg, Pa.

Football 1, 2, 3; Basketball 1, 2; Baseball 1, 2, 4; Mixed Chorus 4; Social Usage Club 4; Day Men's Association 1, 2, 3, 4.

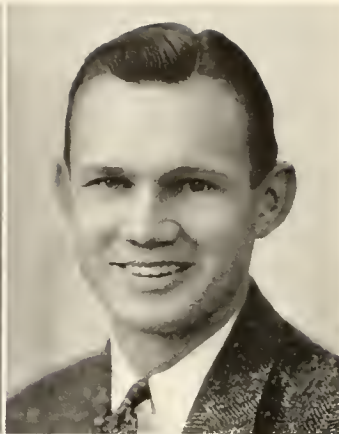

MARY ELIZABETH KEESLER

WILLIAM GEORGI KERCHUSKY



RELD A KERSTETTER

ALICE KIRYLUK

MARY ELIZABETH KEESLER

Secondary R. D. 2, Callicoon N. Y.
Student Christian Association 2; Mixed Chorus 2;
Waller Hall Association 2, 3, 4; Day Women's As-
sociation 1.

WILLIAM GEORGE KERCHUSKY

"Bill"
Secondary Ringtown, Pa.
North Hall Association 1, 2, 3, 4; Football 3, 4;
Basketball 1, 2, 3, 4, Captain 3; Baseball 1, 2, 3, 4.

RELD A KERSTETTER

Business Bloomsburg, Pa.
Day Women's Association 1, 2, 3, 4; Student
Christian Association 4; Business Education Club
1, 2, 3, 4.

ALICE KIRYLUK

Secondary Hop Bottom, Pa.
Verse Choir 2; Poetry Club 2, 3; Language Club
2; Social Service Club 3; Student Christian Asso-
ciation 1; Mixed Chorus 3.

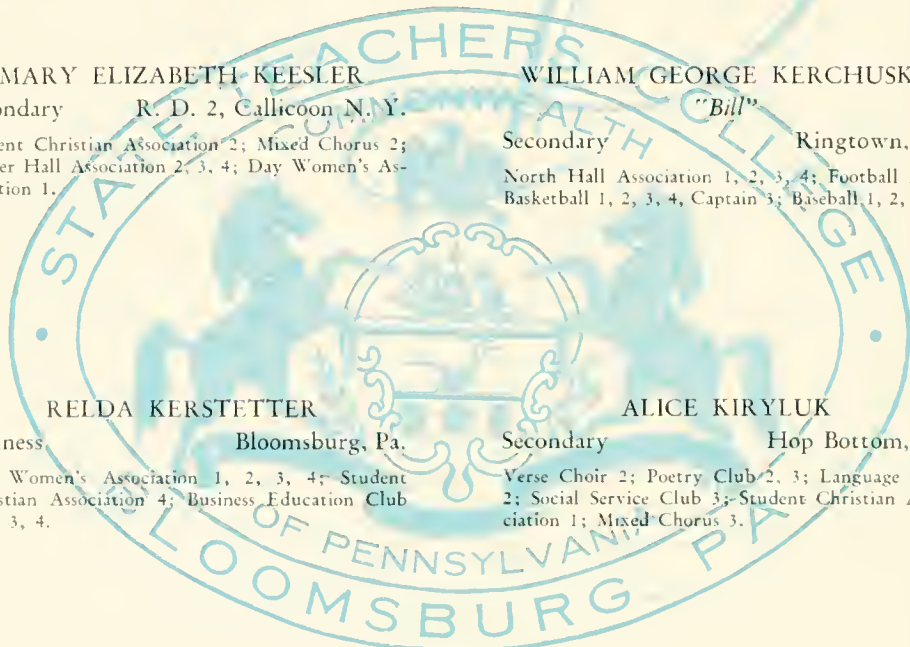

LAWRENCE KLOTZ

JEROME G. LAPINSKI



JOHN E. LAVFLE

LEO LEHMAN



LAWRENCE KLOTZ

"Larry"

Business Neffs, Pa.
Business Education Club 2, 3; Student Christian Association 2, 3, 4, Cabinet 3, President 4; Dramatic Club 3; Maroon and Gold Reporter 3; OBITER Staff 3, 4, Salesman 3, 4; Pi Omega Pi 3, 4; Kappa Delta Pi 3, 4; Social Usage Club 3, 4; Poetry Club 2, Historian 2; Mixed Chorus 1, 2, 3, 4; North Hall Association 2, 3, 4.

JEROME G. LAPINSKI

"Jerry"

Secondary Shamokin, Pa.
Y. M. C. A. 1; Football 2; Bloomsburg Players 4.

JOHN E. LAVELLE

"Moo"

Business Girardville, Pa.
North Hall Association 1, 2, 3, 4, Governing Association 1, 2, 3, 4; Cross Country 1, 2, 3; Track 1, 2, 3; Lettermen's Club 1, 2, 3, 4, Secretary-Treasurer 3; Student Christian Association 1, 3, 4; Columban Club 1, 2, 3, 4, Vice President 2, President 3; Chairman Fire Drill Committee, C. G. A. 3; Phi Sigma Pi 3, 4, Treasurer 4; Senior Class, Vice President 4; Business Education Club 1, 2; Social Usage Club 4; Intramural Basketball 4.

LEO LEHMAN

"Tuffy"

Secondary Hanover Township, Pa.
Football 1, 2, 3, 4, Captain 4; Basketball 1; Baseball 1; Intramural Basketball 2, 3, 4, Chairman 3, 4; Wrestling 2, 3; Day Men's Association 1, 2, 3, 4.

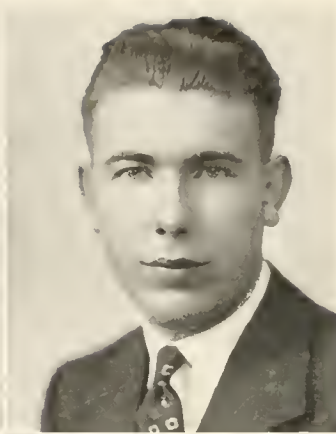

JENNIE LEONE

PAUL R. LETTERMAN



LEWIS LONG

JOSEPH J. MALINCHOC

JENNIE LEONE

PAUL R. LETTERMAN

Business Philadelphia, Pa.
Business Education Club 1; Mixed Chorus 2, 3;
Waller Hall Association 1, 2, 3, 4.

Secondary Bloomsburg, Pa.
Science Club 4; Maroon and Gold Band 3; Day
Men's Association 1, 2, 3, 4; Intramural Basket-
ball 3; Soccer 1; Kappa Delta Pi 3, 4.

LEWIS LONG

JOSEPH J. MALINCHOC

Secondary Berwick, Pa.
Mixed Chorus 1; Maroon and Gold Staff 1, 3;
Photographer; Kappa Delta Pi 4.

Business Nesquehoning, Pa.
Kappa Delta Pi 3, 4, Vice President 4; Pi Omega
Pi 3, 4, Treasurer 4; Phi Sigma Pi 3, 4; A Cappella
Choir 2, 3, 4; Mixed Chorus 1, 2, 3, 4, Librarian
1; Business Education Club 1, 2, 3, 4, Vice Presi-
dent 4; Bloomsburg Players 1, 2, 3, Vice President
3; Student Christian Association 1, 2, 3, 4, Vice
President 3; North Hall Association 1, 2, 3, 4, Vice
President 3; OBITER 3; Cross Country 1; Track 1;
Baseball Manager 2, 3, 4; Lettermen's Club 4;
Intramural Basketball 2, 3, 4; Social Usage Club 3.

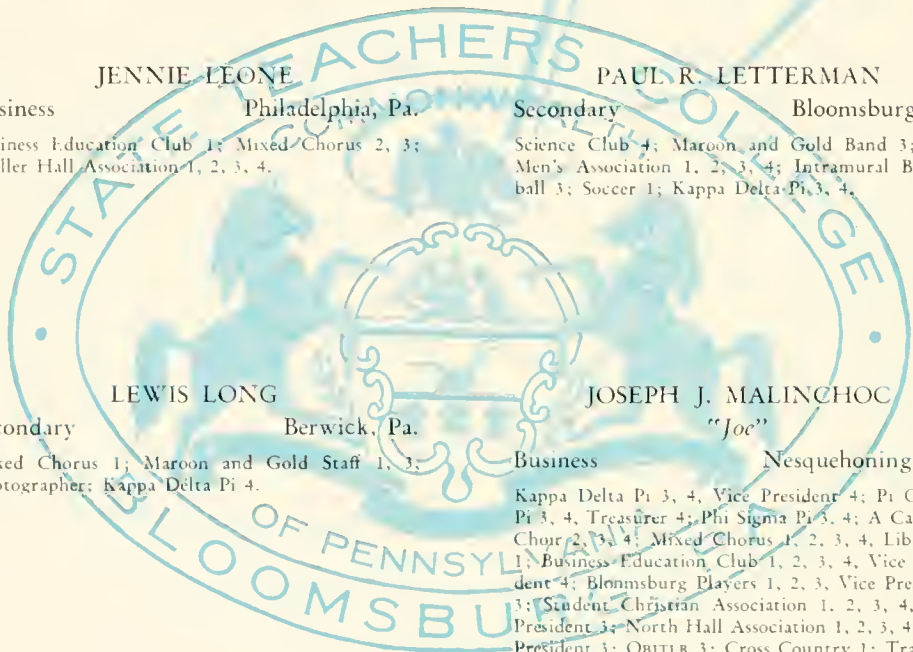

JOSEPH MARINKO

ALDONNA MASIOWSKY

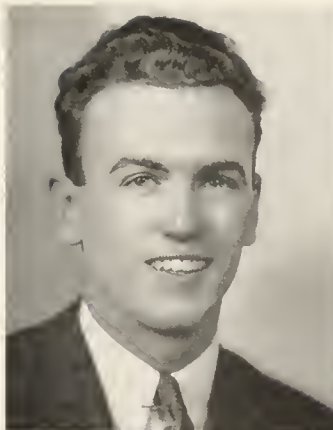

SARA B. MASTILLER

MARY A. MAYERNICK



JOSEPH MARINKO

"Joe"

Business McAdoo, Pa.
Junior Varsity Track 1; Business Education Club 1; Intramural Basketball 2; Mixed Chorus 3.

ALDONNA MASLOWSKY

"Donna"

Business Wilkes-Barre, Pa.
"B" Club 3, 4; Business Education Club 1, 2, 3; Y. W. C. A. 2; Social Usage Club 3, 4; Mixed Chorus 2; Twirler in Band 3, 4; Public Forum 2.

SARA B. MASTELLER

"Sally"

Business Pottsville, Pa.
Day Women's Association 1, 2, 3, 4, Board Member 2, Vice President 2; Business Education Club 1, 2, 3, Vice President 3; Freshman Class, Secretary 1; Sophomore Class, Secretary 2; "B" Club 3, 4; A Cappella Choir 1, 2, 3, 4, Secretary 2; Mixed Chorus 1, 2, 3, 4, Treasurer 3, Secretary 4; Pi Omega Pi 3, 4.

MARY A. MAYERNICK

Secondary Edwardsville, Pa.
Waller Hall Association 1, 2, 3, 4; Language Club 3, 4; Social Usage Club 4; Y. W. C. A. 1; Mixed Chorus 2.



ELIZABETH MILLER

R. BRUCE MILLER



JEAN MOSS

MARIAN L. MURPHY

ELIZABETH MILLER

"Betty"

Secondary Park Place, Pa.

Mixed Chorus 1, 2, 3, 4; Verse Choir 1; A Cappella Choir 2, 3, 4; Vice President 4; Gamma Theta Upsilon 2, 3, 4; Interfraternity Council 4; Waller Hall Association 1, 2, 3, 4.

R. BRUCE MILLER

"Butch"

Secondary Berwick, Pa.

Football 1; Bloomsburg Players 1, 2, 3, 4, Treasurer 3; Mixed Chorus 2, 3, 4; A Cappella Choir 2, 3, 4; Verse Choir 1; Maroon and Gold 3, Desk Editor; Phi Sigma Pi 2, 3, 4; Gamma Theta Upsilon 2, 3, 4; Alpha Psi Omega 3, 4; Community Government Association 4, Vice President 4; Day Men's Association 1, 2, 3, 4.

JEAN MOSS

Elementary Plymouth, Pa.

Mixed Chorus 1, 2, 3; Y. W. C. A. 1, 2; Kappa Delta Pi 3, 4; Waller Hall Association 1, 2, 3, Supervisor 3.

MARIAN L. MURPHY

"Murpb"

Secondary Kingston, Pa.

Waller Hall Association 1, 2, 3, 4; Dramatic Club 1, 2, 3, 4; Secretary 3; Vice President 2; Mixed Chorus 1, 2; "B" Club 2, 3, 4; Student Christian Association 2, 3; Science Club 2, 3, Secretary 3; Alpha Psi Omega 3, 4; OBITER 4; Chairman, C. G. A. Hospitality Committee 3; Maroon and Gold 2, 3, 4.

ZIGMUND M. MUSIAL

RAYMOND J. MYERS

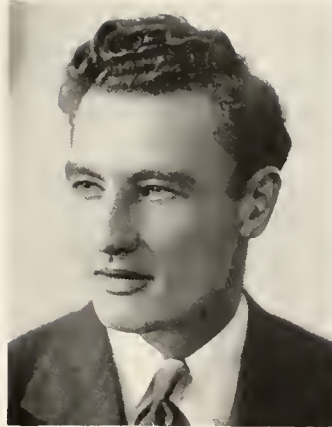

J. RUTTER OHL

ISABELLA MARIA CONSTANCE OLAH



ZIGMUND M. MUSIAL
"Zig"

Secondary Nanticoke, Pa.
Verse Choir 1; Science Club 2; Geographic Society 2, 3, Treasurer 3.

RAYMOND J. MYERS
"Ray"

Business York, Pa.
Business Education Club 1, 2, 3; Y. M. C. A. 1, 2, 3; Dramatic Club 3, 4; Alpha Psi Omega 4.

J. RUTTER OHL
"Oblly"

Secondary Bloomsburg, Pa.
Band 1, 2; Orchestra 1, 2; A Cappella Choir 1, 2, 3, 4; Mixed Chorus 1, 2, 3, 4; Gamma Theta Upsilon 2, 3, 4, President 4; Interfraternity Council 3, 4, Vice President 3, President 4; Maroon and Gold Staff 3, 4; OBITER 4, Sports Editor; Track 1, 2, 4; Wrestling 1, 2; Intramural Basketball 3.

ISABELLA MARIA C. OLAH
"Izzie"

Secondary Berwick, Pa.
"B" Club 1, 2, 3, 4, President 4, Vice President 3; Science Club 3, 4, Program Chairman 3; Language Club 3, 4, Secretary 3, Treasurer 4; Mixed Chorus 1, 2, 3; Kappa Delta Pi 3, 4; Dramatic Club 2, 3, 4; Public Affairs Forum 3; Student Council 4, Senior Representative; Day Women's Association 1, 2, 3, 4; Official Board 2, 4, House Chairman 4.



CATHERINE A. OPLINGER

MARIE O. PARSELL



WILLIAM FOSTER PEGG

MAUDE PURSEL

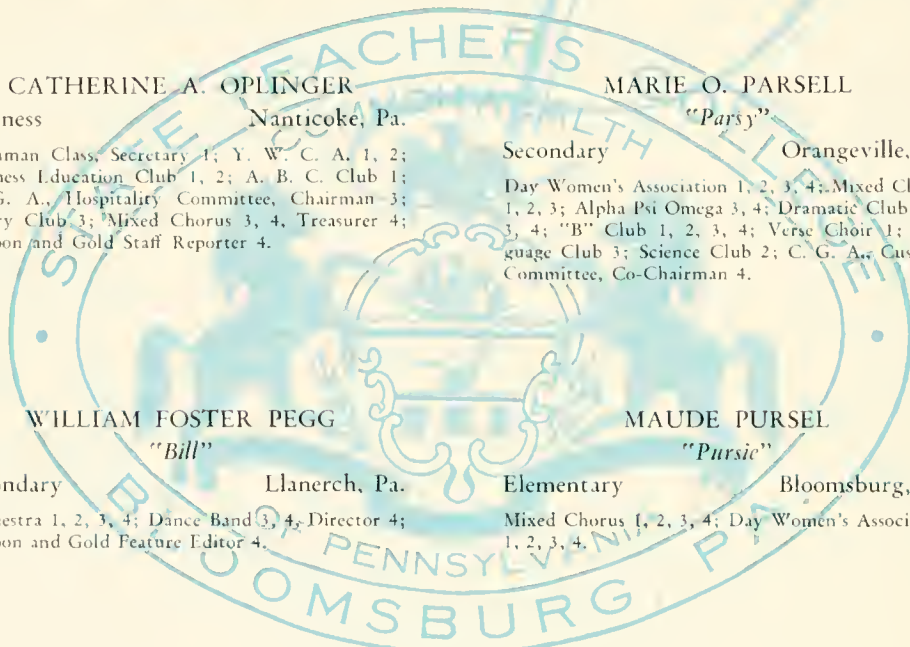

CATHERINE A. OPLINGER
 Business Nanticoke, Pa.
 Freshman Class, Secretary 1; Y. W. C. A. 1, 2;
 Business Education Club 1, 2; A. B. C. Club 1;
 C. G. A., Hospitality Committee, Chairman 3;
 Poetry Club 3; Mixed Chorus 3, 4, Treasurer 4;
 Maroon and Gold Staff Reporter 4.

MARIE O. PARSELL
 "Parsy"
 Secondary Orangeville, Pa.
 Day Women's Association 1, 2, 3, 4; Mixed Chorus
 1, 2, 3; Alpha Psi Omega 3, 4; Dramatic Club 1, 2,
 3, 4; "B" Club 1, 2, 3, 4; Verse Choir 1; Lan-
 guage Club 3; Science Club 2; C. G. A., Customs
 Committee, Co-Chairman 4.

WILLIAM FOSTER PEGG
 "Bill"
 Secondary Llanerch, Pa.
 Orchestra 1, 2, 3, 4; Dance Band 3, 4; Director 4;
 Maroon and Gold Feature Editor 4.

MAUDE PURSEL
 "Pursie"
 Elementary Bloomsburg, Pa.
 Mixed Chorus 1, 2, 3, 4; Day Women's Association
 1, 2, 3, 4.

WILLIAM REAGER

WALTER H. REED

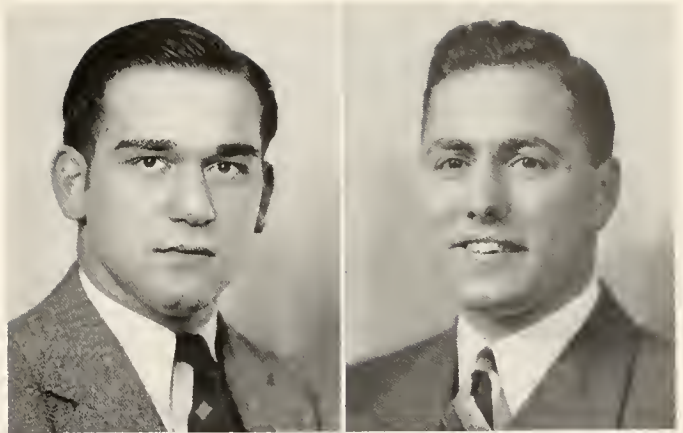

MARY F. REILLY

CLARK R. RENNINGFR

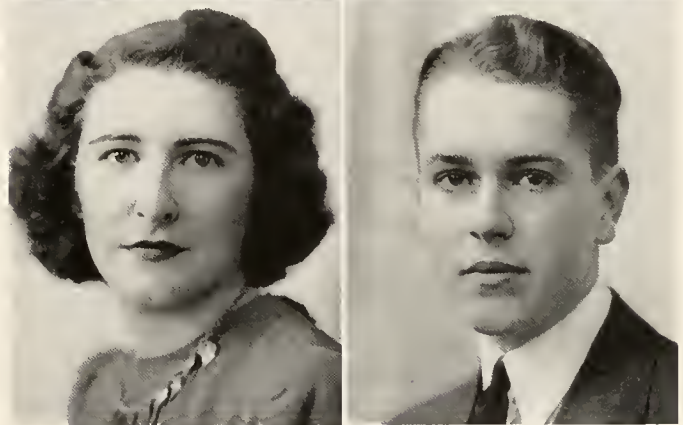

WILLIAM REAGER
"Bill"

Business Shamokin, Pa.
Dramatic Club 1; Business Education Club 1, 3;
Wrestling 1; Senior Class, Ring Committee, Chair-
man 4.

WALTER H. REED
"Walt"

Business Shillington, Pa.
Track 1, 2, 3, 4; Cross Country 1, 2, 3; Letter-
men's Club 2, 3, 4; North Hall Association 1, 2,
3, 4, President 4; Student Christian Association 1,
2, 3, 4, Treasurer 3; Verse Choir 1; Pi Omega Pi
3, 4; Phi Sigma Pi 2, 3, 4; Kappa Delta Pi 3, 4,
President 4; Social Usage Club 3, 4; Business Edu-
cation Club 1, 2, 3, 4; Intramural Sports 1, 2, 3, 4;
C. G. A. 4; C. G. A., Entertainment Committee 3.

MARY F. REILLY
Secondary

Scranton, Pa.
Science Club 1, 2, 3, 4, Secretary 3; Geographic
Club 2, 3, Secretary 2; Waller Hall Association 1,
2, 3, 4; Choric Reading 1; Language Club 3, 4;
Social Committee, C. G. A. 3.

CLARK R. RENNINGFR
Business

Pennsburg, Pa.
Freshman Class, Vice President 1; North Hall Asso-
ciation 1, 2, 3, 4, Secretary 2, 3; Business Educa-
tion Club 1, 2; Mixed Chorus 1, 2, 3, 4, Librarian
3; OBITER 4, Business Manager; A Cappella Choir
1, 2, 3, 4, Vice President 3; Intramural Basketball
1, 2, 3, 4; Student Christian Association 1, 2, 3, 4,
Secretary 2; Band 1, 2, 3, 4; Orchestra 1, 2, 3,
Vice President 3; Phi Sigma Pi 3, 4; Pi Omega
Pi 3, 4.



CHARLES A. ROBBINS

ROY ROBERTS



JERRY S. RUSSIN

NICHOLAS LOUIS SARAS

CHARLES A. ROBBINS

Business Bloomsburg, Pa.
Y. M. C. A. 1; Business Education Club 1, 2, 3;
Student Christian Association 3.

ROY ROBERTS

Business Catawissa, Pa.
Band 1, 2, 3, 4; Business Education Club 1; Day
Men's Association 1, 2, 3, 4; Intramural Tennis
1, 2.

JERRY S. RUSSIN

Secondary Plains, Pa.
Track Manager 1, 2; Geographic Society 2, 3, Vice
President 2, Treasurer 3; Public Affairs Forum 3,
4, President 4; Day Men's Association 1, 2; North
Hall Association 3, 4; Verse Choir 1; Poetry Club
2; Science Club 2, 3, 4; Y. M. C. A. 2; Intramural
Basketball 2, 3, 4, Captain 3, 4; Language Club 1;
Student Christian Association 3, 4; Social Usage
Club 4; Maroon and Gold Reporter 4.

NICHOLAS LOUIS SARAS

Business Hazleton, Pa.
Business Education Club 1; Day Men's Association
1, 2, 3, 4.



DOROTHY JEAN SAVAGE

JESSIE SCHIEFER

RUTH H. SCHIELD

CLARALINE ELIZABETH SCHLEE



DOROTHY JEAN SAVAGE
"Dottie"

Business Berwick, Pa.
Day Women's Association 1, 2, 3, 4; Business Education Club 1, 2, 3; Mixed Chorus 2, 3; "B" Club 1, 2, 3, 4, Treasurer 3; C. G. A. 2, 4; Sophomore Representative 2, Secretary 4; Kappa Delta Pi 3, 4; Pi Omega Pi 3, 4.

JESSIE SCHIEFER
"Schief"

Elementary, Special Education Steelton, Pa.
Mixed Chorus 1, 2; "B" Club 2, 3, 4; Waller Hall Association 1, 2, 3, 4, Governing Board 3; Kappa Delta Pi 4; OBITER 4.

RUTH H. SCHIELD
"Ruthie"

Elementary Taylor, Pa.
Student Christian Association 1, 2, 3, 4; Kappa Delta Pi 3, 4; Waller Hall Association 1, 2, 3, 4, Supervisor 2, 4; "B" Club 3, 4; Verse Choir 1, 2.

CLARALINE ELIZABETH SCHLEE
"Carrie"

Secondary Danville, Pa.
Science Club 1, 2, 3, 4; Language Club 3, 4, Secretary 4, Treasurer 4; Kappa Delta Pi 3, 4; Day Women's Association 1, 2, 3, 4.

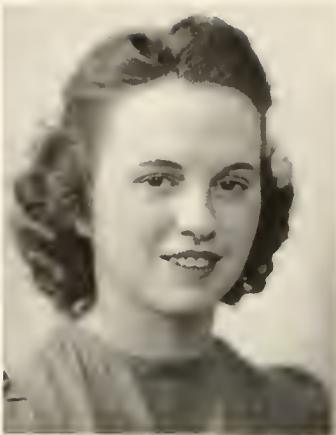
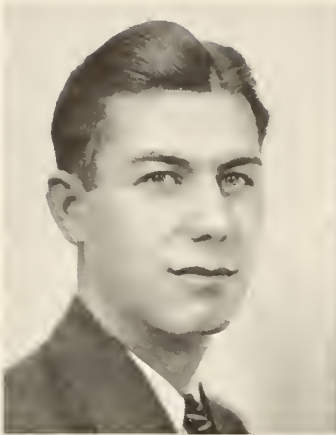

HERBERT F. SCHNFIDR

FLORABELLE SCHRECONGOST



LUCRETIA SHAFFER

EDWARD D. SHARRITTS

HERBERT E. SCHNEIDER

"Herb"

Secondary West Hazleton, Pa.

Dramatic Club 3, 4, President 4; Basketball 1, 2; Junior Prom Chairman 3; Day Men's Association 1, 2, 3, 4.

FLORABELLE SCHRECONGOST

"Schreccie"

Business Dubois, Pa.

Day Women's Association 1, 2, 3, 4; Dramatic Club 1, 2, 3, 4; A Cappella Choir 2, 3, 4; Business Education Club 1, 2, 3, 4, Secretary 4; Alpha Psi Omega 2, 3, 4; Interfraternity Council 4; Junior Class, Treasurer 3.

LUCRETIA SHAFFER

"Shaf"

Business Wilkes-Barre, Pa.

Business Education Club 1; Mixed Chorus 2, 3; Maroon and Gold Reporter 4.

EDWARD D. SHARRITTS

"Ed"

Business Berwick, Pa.

Dramatic Club 1, 2, 3, 4, Treasurer 3; Cheerleader 1, 2, 3, 4, Head Cheerleader 3, 4; Tennis 3, 4; Business Education Club 1, 2, 3, 4; Day Men's Association 1, 2, 3, 4; Alpha Psi Omega 2, 3, 4, Secretary-Treasurer of Tri-State Organization 4.



RUTH SHAY

JOHN REYNOLDS SHORTESS

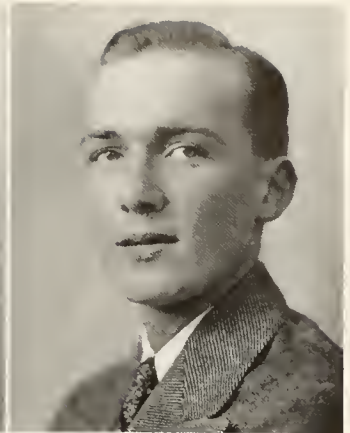
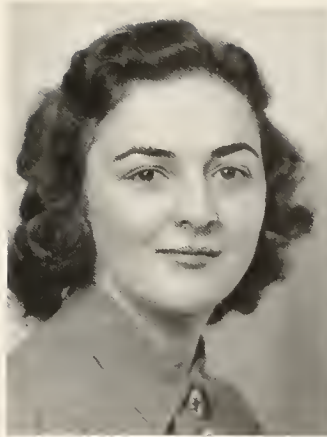

NELLIE SHUNTILL

MARIE SLOBOSKI



RUTH SHAY
"Ruthie"

Business Lebanon, Pa.
Waller Hall 1, 2, 3, 4, Governing Board 2, Supervisor 3; Y. W. C. A. 2, 3, Cabinet Officer 2, 3; Business Education Club 1, 2; Athletics 2; Student Christian Association, Treasurer 3, Vice President 4; Pi Omega Pi 3, 4; Kappa Delta Pi 3, 4, Treasurer 4; Social Service Club 4.

JOHN REYNOLDS SHORTESS
"Jack"

Business Bloomsburg, Pa.
Y. M. C. A. 1, 2; Dramatic Club 1, 2, 3; Mixed Chorus 1, 2, 3, Treasurer 2, President 3; Business Education Club 1, 2, 3, 4, Secretary 2; Maroon and Gold Band 2, 3, 4; Junior Varsity Track, Manager 2, 3; A Cappella Choir 3, 4; Alpha Psi Omega 3, 4, Treasurer 4; Student Christian Association 3, 4, Committee Chairman 4; OBITER Staff 3, 4.

NELLIE SHUNTILL

Elementary Pittsburgh, Pa.
Waller Hall Association 3, 4; Science Club 3; Poetry Club 4.

MARIE SLOBOSKI

Business Ashley, Pa.
Y. W. C. A. 1, 2; Business Education Club 1, 4; Athletics 1; Poetry Club 3.



HELEN JANE SOBACK

MARY B. SWEIGART

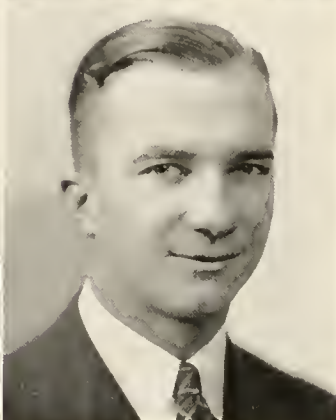

ARLINE SWINESBURG

JOSEPH SWORIN

HELEN JANE SOBACK

Secondary Bloomsburg, Pa.

Poetry Club 3; Language Club 3; Science Club 1, 2, 3, 4; Day Women's Association 1, 2, 3, 4.

MARY B. SWEIGART

"Dutch"

Business Willow Street, Pa.

Waller Hall Association 1, 2, 3, 4; Governing Board 3; Vice President 3; Senior Class, Treasurer 4; Band 1, 2, 3, 4; Treasurer 3; Orchestra 1, 2, 3, 4; Treasurer 3; Mixed Chorus 1, 2, 3, 4; Kappa Delta, Pi 4; OBITER 4; Y. W. C. A. 1; Business Education Club 1, 2, 3; Pi Omega Pi 4.

ARLINE SWINESBURG

Business West Hazleton, Pa.

Maroon and Gold 1, 2; Sewing Club 1; Y. W. C. A. 1, 2; Athletics 1; Verse Choir 1; Mixed Chorus 2; Public Affairs Forum 2; "B" Club 2; Student Christian Association 3; Social Usage Club 3, 4; Maroon and Gold Band 4; Day Women's Association 1, 2, 3, 4.

JOSEPH SWORIN

"Joe"

Business Dunmore, Pa.

Junior Varsity Football 1, 2; Junior Varsity Track 1, 2; Verse Choir 1; Business Education Club 2, 3, 4; Cross Country 4.

WILLIAM TANNERY

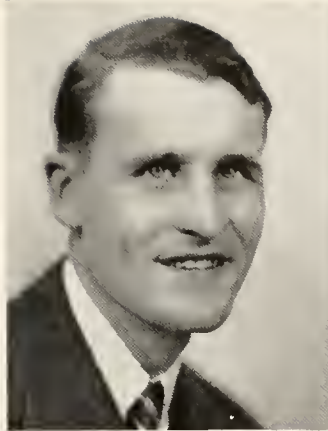

DOROTHY THOMAS



HOWARD TOMLINSON

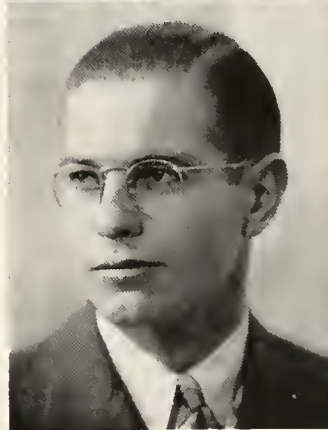

FLORENCE A. TRAUB



WILLIAM TANNERY
"Bill"

Business Bloomsburg, Pa.
Dramatic Club 1, 2, 3; Y. M. C. A. 2, 3; C. G. A.,
Hospitality Committee 2; Day Men's Association 1,
2, 3, 4.

DOROTHY THOMAS
"Dot"

Business Wilkes-Barre, Pa.
OBITER 1; Business Education Club 1, 2, 3, 4; Y.
W. C. A. 2, 3, 4, Cabinet 2; Public Affairs Forum
2; C. G. A., Customs Committee 2; "B" Club 2.

HOWARD TOMLINSON
"Tommy"

Business Newtown, Pa.
Phi Sigma Pi 2, 3, 4, President 4; Pi Omega Pi 3, 4;
C. G. A. 1, 2, 3; Freshman Class, President 1; Din-
ing Room Committee 2; C. G. A., Vice President 3;
Cooperative Association of Pennsylvania State
Teachers Colleges, Delegate 3, 4, President 4; Stu-
dent Christian Association 2, 3, 4, Vice President
4; Track 2, 3, 4; Cross Country 4; Public Affairs
Forum 1; Business Education Club 1, 2, 3; Social
Usage Club 3; Maroon and Gold Reporter 1, 2;
North Hall Association 1, 2, 3, 4.

FLORENCE A. TRAUB

Elementary Luzerne, Pa.
Science Club 1; Y. W. C. A. 1; Athletics 1, 2;
Verse Choir 1, 2; Mixed Chorus 3; Student Chris-
tian Association 3, 4; Kappa Delta Pi 3, 4.

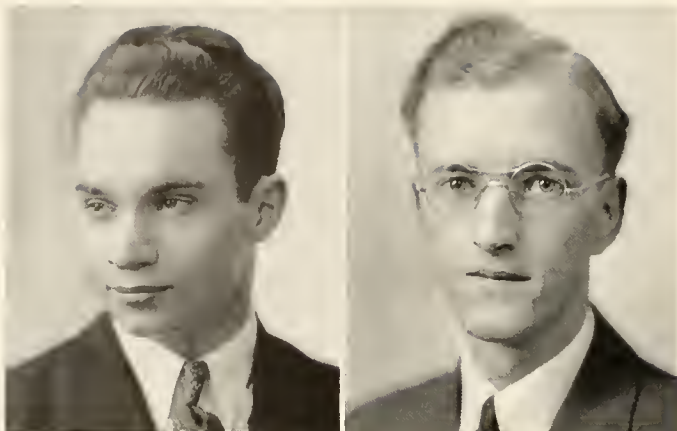

VICTOR RICHARD TURINI

FLOYD VAN ANTWERP

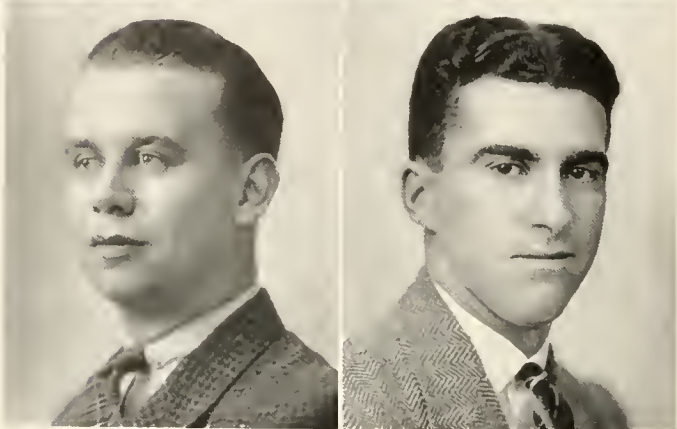

EDWIN DRESHER WENNER

JOSEPH FRANKLIN WESLEY

VICTOR RICHARD TURINI

"Vic"

Secondary Wyoming, Pa.

Maroon and Gold 3, 4; Make-up Editor 3; Editor-in-Chief 4; Track 2, 3, 4; Poetry Club 1, 2, 3, 4; President 3; C. G. A. Social Committee 3, 4; Chairman 3; Kappa Delta Pi 3, 4; Student Christian Association 1, 2, 3, 4; Cabinet 1, 2, 3, 4; Intramural Basketball 1, 2, 3, 4; Language Club 2, 3; Geographic Club 1; Dramatic Club 2; Day Men's Association 1, 2, 3, 4; Columban Club 1, 2, 3, 4.

FLOYD VAN ANTWERP

"Van"

Secondary Williamsport, Pa.

Y. M. C. A. 1, 2; Geographic Club 2; Vice President 2; Social Usage Club 3; Student Christian Association 3; Poetry Club 4; Public Affairs Forum 4.

EDWIN DRESHER WENNER

"Fat-Stuff"

Secondary Berwick, Pa.

Mixed Chorus 1, 2, 3, 4; Librarian 1; A Cappella Choir 1, 2, 3, 4; Librarian 1; Maroon and Gold Orchestra 1, 2, 3, 4; Band 1, 2, 3, 4; Librarian 1; Junior Varsity Cross Country 1; Intramural Basketball 1, 2, 4; Maroon and Gold 2, 3, 4; Day Men's Association 1, 2, 3, 4.

JOSEPH FRANKLIN WESLEY

"Wes"

Secondary Luzerne, Pa.

Football 3, 4; Basketball 1, 2, 3, 4; Baseball 2, 3, 4; North Hall Association 1, 2, 3, 4.

REBECCA WEST



GEORGE DEWALT WILLARD



HOWARD WILLIAMS

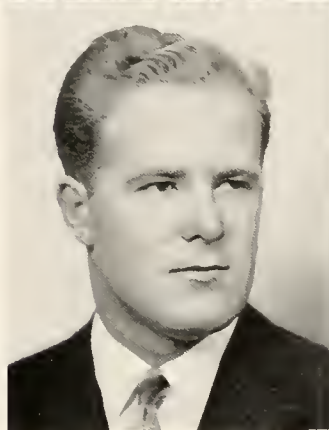

MANTANA WILLIAMS



REBECCA WEST
"Becky"

Elementary Danville, Pa.
Science Club 1, 2, 3, 4; Mixed Chorus 3.

GEORGE DEWALT WILLARD
"Jess"

Secondary Danville, Pa.
Maroon and Gold 1, 2, 3, 4, News Editor 3, Art Editor 4; College Handbook 4; OBITUARY 4; Poetry Club 4; Language Club 3, 4.

HOWARD WILLIAMS
"Red"

Business Scranton, Pa.
Business Education Club 1, 2; Dramatic Club 2; Junior Varsity Track 2; Pi Omega Pi 3, 4; Kappa Delta Pi 3, 4; Track 3.

MANTANA WILLIAMS
"Tana"

Elementary Slatington, Pa.
Waller Hall Association 1, 2, 3, 4; Mixed Chorus 1, 2; "B" Club 3, 4; Student Christian Association 1, 2, 3; Social Usage Club 4.

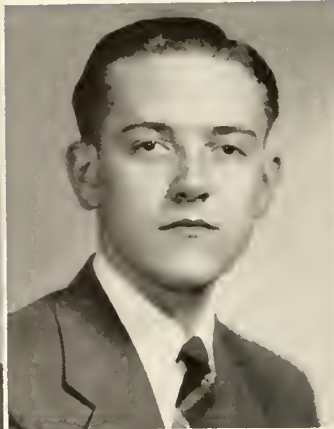

SAMULL FREDERICK WORMAN

JOHN D. YOUNG



MARJORIE CLARK YOUNG

MICHALENE ZUCHOSKI

SAMUEL FREDERICK WORMAN

JOHN D. YOUNG

"Fred"

Secondary

Catawissa, Pa.

Secondary

Danville, Pa.

Band 1, 2, 3, 4; Orchestra 1, 2, 3, 4; Verse Choir 1; Dance Band 3, 4.

A Cappella Choir 1, 2; Accompanist 1, 2; Language Club 4; Vice President 4; Maroon and Gold 3, 4; Poetry Club 2.

MARJORIE CLARK YOUNG

MICHALENE ZUCHOSKI

"Mergie"

"Mike"

Elementary

Kingston, Pa.

Elementary

Peely, Pa.

Waller Hall Association 1, 2, 3, 4; Governing Board 3, 4; Secretary 4; Student Christian Association 1, 2, 3, 4; Publicity Chairman 5; Mixed Chorus 1, 2, 3, 4; "B" Club 3, 4; Kappa-Delta Pi 3, 4; Recording Secretary 4; Social Usage Club 4; Interfraternity Council 4.

Verse Choir 1; Athletics 1; Mixed Chorus 2; Y. W. C. A. 2; Waller Hall Association 1, 2, 3, 4; Chairman 3; Dramatic Club 4.



JUNIOR CLASS



Seated, Left to Right—Idajane Shipe, Frank Shope, Ruth James
Standing—Jack Schlauch, Earl Harris, Walter Mohr

OFFICERS

<i>President</i>	- - - - -	FRANK SHOPE
<i>Vice President</i>	- - - - -	JACK SCHLAUCH
<i>Secretary</i>	- - - - -	RUTH JAMES
<i>Treasurer</i>	- - - - -	EARL HARRIS
<i>Representatives</i>	- - - - -	IDA, JANI SHIPE, WALTER MOHR

First Row, Left to Right—R. Baird, A. Stiles, D. Taylor, E. Bartha, S. Kokora, C. O'Neill
 Second Row—D. Osman, B. Sell, K. Ruch, Candice Deitrich, I. Lendosky
 Third Row—E. Zehner, M. J. Mordan, J. Hongland, D. Grow, O. J. Rhodes
 Fourth Row—S. Hartman, P. Straub, M. Broh, C. Cole, J. Lantz, J. Rhinard
 Fifth Row—R. Matthes, B. L. Kepner, R. Nonnenmacher, J. Mertz, W. Booth
 Sixth Row—P. Baker, D. Pino, J. Barchus, P. Klinger, D. Nelson, R. McCracken



First Row, Left to Right—J. Carlan, W. Conrad, W. Mohr, J. Propst, M. Evans, V. Dishrow, G. Pidding,
 M. Robeson, Z. Whitmire, L. Slopey
 Second Row—F. Shope, M. Davenport, S. Chibek, J. Rutledge, R. James, M. Whitby, M. Jones,
 H. Carroll, R. Dent, H. Klingerman
 Third Row—A. Hardish, J. Oleshevski, M. Varner, J. Langan, S. Straub, E. Harris
 Fourth Row—D. Hoover, D. Pino, D. Young, E. Beaver, P. Pudwika, T. Grow, J. Schlanch
 Fifth Row—W. Smith, P. Baker, P. Klinger, L. Myers, C. Derolf, C. Verroy, R. Watkins

JUNIOR CLASS HISTORY

THE plowman may plod home his weary way, but the class of 1942 forges ahead to ever increasing heights. This became more apparent as a greater number of juniors undertook more responsibilities of the college.

In order to make the most of their Junior year, the class elected as its president, Frank Shope; vice president, Jack Schlauch; secretary, Ruth James, and treasurer, Earl Harris. As representatives to the student council, the class chose Walter Mohr and Idajane Shipe to fight for its rights.

The year had hardly begun when the Community Government Association selected Francis Thomas as chairman of the Social Committee to supervise the dances. Much might be said about the efficient manner in which he fulfilled his obligations.

Speaking of dances it was no coincidence that the judges selected two juniors, Zoe Whitmire and Betty Lou Kepner, as the two prettiest girls at the Masquerade Ball on November 23.

Athletics cannot be overlooked. In the fall, John Shlanta, George Donachy, and Leonard "Slim" Herr represented the junior class in football. In basketball "Slim" Herr and Frank Valente showed students how to run up scores with their well-aimed shots. Harold Trethaway ably represented the class of 1942 in baseball.

The responsibilities of the junior class extended well into the Day Association. The Day Men's organi-

JUNIOR CLASS HISTORY

zation showed keen judgment in selecting their "powers that be" when they chose as their president, Elwood Beaver; secretary, Marlin Varner, and treasurer, Stuart Straub. In the Day Women's Association, Mary Davenport, Mary Jane Sharpless, and Grace Thomas were the Juniors who carried the torch.

Other organizations who benefited by the ability of the Juniors are the Science Club with Earl Harris at the head, the Language Club with Mary Jane Mor-dan as chief linguist.

Among those of outstanding journalistic ability is Wilfred Conrad whose efforts as managing editor of the Maroon and Gold won for him the editorship of the *OBITER* for next year. To share that responsibility the class elected Jack Schlauch as business manager.

Plans were well worked out for the Junior Prom which with Chet Lincoln and his band was most successful. The general chairman is Ralph McCracken who is ably assisted by William Booth, orchestra; Jack Schlauch, decorations; Walter Mohr, advertising.

The Business Education Club well remembers the splendid manner in which Richard Nonnemacker conducted their meetings with his usual finesse.

As the college year draws to a close, the Class of 1942 can feel that they have made their presence felt throughout the College community.

SOPHOMORE CLASS



Left to Right—David Jones, Jean Sidler, Hazel Chappel, Boyd Buckingham

OFFICERS

President - - - - - BOYD BUCKINGHAM
Vice President - - - - - DAVID JONES
Secretary - - - - - HAZEL CHAPPEL, JEAN KUSTER
Treasurer - - - - - JEAN SIDLER

First Row, Left to Right—J. Valledares, J. Kuster, S. Wagner, R. Hartman, J. Barr
 Second Row—R. Alzatt, B. Katerman, S. J. Eastman, M. Barlow, H. O'Brien, M. Wright,
 D. Johnson, M. Kelly, J. Sidler
 Third Row—R. Hendricks, G. Menarick, H. Chappel, J. Hoffman, R. Henrie, A. Foster
 Fourth Row—Dr. E. H. Nelson, J. Fice, D. Musselman, B. Pufnak, V. Husovsky
 Fifth Row—L. Deitz, J. Dormer, L. Doster, C. Shaffer
 Sixth Row—G. Spontak, M. Cabelly, J. Davis, F. Kasula, R. Rowlands, W. Seldon



First Row, Left to Right—M. Roan, M. Trump, R. Shuman, B. Beirman, E. Bartha, B. Singley,
 E. Althoff, A. Eanson
 Second Row—L. Collins, C. Hess, B. Rick, M. Wright, W. Horvath, G. Piarotte, J. Maksimink, G. Richardson
 Third Row—K. Campbell, M. Middleton, V. Lawhead, R. Mong, S. Hottenstein, W. Barton
 Fourth Row—Dr. E. H. Nelson, C. Jones, R. Hope, A. Tugend, J. Hackenberger, L. Beaumont, C. Berninger
 Fifth Row—N. Slusser, D. Jones, V. Husovsky, I. Gottlieb, B. Pufnak
 Sixth Row—E. Wagner, H. Niles

SOPHOMORE CLASS HISTORY

THE members of the class of 1943 returned to the college in September, 1940, with a new manner. No longer were they the underdogs, the timid souls. They were determined that they would carve for themselves a niche in the college life and make their presence felt, as a group, and as individuals. From the first school bell of the fall, the Sophs were after the poor green Frosh, just to make up for the well-remembered time the year before when they had to duck at the sight of an upperclassman or take the consequences. We are sure that the class of 1944 will long remember the stern commands of the class of 1943.

The class got off to a good start under the leadership of the fine officers whom they had chosen the previous spring. Serving very capably in the various offices were Boyd Buckingham, president; David Jones, vice president; Hazel Chappel, secretary, and Jean Sidler, treasurer. Anna Tugend and Larry Doster represented the class in the College Council.

The next chance the Sophomores had to strut their stuff was in their annual chapel program. It was introduced by an "all-Sophomore" band. A dancing chorus was led very capably by Don Jen-

SOPHOMORE CLASS HISTORY

kins. "Casey at the Bat" was well portrayed by John Maksimiuk while Alex Foster read the poem.

On February 22 came a great night for the Sophomores, the Sophomore Cotillion. It made a distinct hit. The decorations in charge of Loren Collins, were red, white, and blue—appropriate to the season. The music was delightful, being presented by Rex Rockwell, a State College band of increasing popularity and distinction. William Horvath, the general chairman, and his helpers are certainly to be complimented on a fine piece of work. Other committee chairmen who served were Elwood Wagner, Anna Tugend, Hugh Niles, and Alexander Foster.

One of the fields in which the Sophomores shine is athletics. On the basketball squad are "Whitey" Maslowsky and "Eddie" Walinchus, who are known to all Bloomsburg opponents. Hugh Niles and Donald Jenkins are the sophomores' representatives on the track team. On the baseball team are John Maksimiuk and Nevin Slusser. On the musical stage is Joyce Lohr, who has given many fine vocal selections in chapel.

With the fine showing they have made in their two years at the college, we may expect great things of the class of 1943.

FRESHMAN CLASS



OFFICERS

<i>President</i>	- - - - -	JOHN THOMAS
<i>Vice President</i>	- - - - -	PAUL ROWLANDS
<i>Secretary</i>	- - - - -	RALPH RICHARDS
<i>Treasurer</i>	- - - - -	ANNE SHORTESS



First Row, Left to Right—C. Sirianni, M. DeWald, M. Heimlach, M. Calvello, I. Kornaski, M. Kane, H. Belder
 Second Row—P. Bower, S. M. Dockey
 Third Row—E. Kreisher, E. Schargo, R. Henry, R. Cleveland, H. Kotch, M. Wallace
 Fourth Row—D. Stout, L. Baer, B. Alden, M. L. Scott, E. Hutclinson, J. Gilling, W. Orner
 Fifth Row—R. Simpson, H. Cronis, M. Fry, F. Faust, K. Morse, L. Cohn, A. Hartman
 Sixth Row—J. Lougo, C. Koch, W. Mooney, A. Williams
 Seventh Row—P. Rowlands, T. Harwood, E. Proshni, M. Conte, E. Gaugler



First Row, Left to Right—F. Miskowitz, A. Sabol, N. Sidari, H. Parongosky, R. Smith, L. Flanitsky
 Second Row—M. Kline, E. Hess, E. Snyder, F. Downing, J. Hay
 Third Row—G. Conner, J. Auten, H. Dolly, L. Johnson, E. Wagner, R. McFee, P. Goloviak
 Fourth Row—L. Carter, J. Gillespie, D. Sandel, L. Langar, L. Reese, B. Lebengood, L. Eaty, G. Smith
 Fifth Row—C. Buckalew, S. Williams, J. Spaide, M. Sharretts, R. Girton, J. Conner, P. Garey, L. Madi
 Sixth Row—L. Hartman, S. Search, C. Swartz, S. Boers, E. Patterson, J. Schraeder
 Seventh Row—H. Swisher, S. Trapani, H. Miller, L. Wearne, J. Sabaida, E. Gaugler, R. Richards, A. Hartman
 Eighth Row—A. Melito, B. Reed, B. Scott, A. Williams

FRESHMAN CLASS HISTORY

ON September 12, 1940, another class of freshmen entered Bloomsburg State Teachers College. From the moment they arrived, they were made to feel at home through the courtesy and consideration of the upperclassmen. Then came that never-to-be forgotten day when customs began, and from that day on the “frosh” had difficulty trying to avoid their superiors. One could see the girls looking ever so pale without their make-up, and the boys finding it so hard to keep their “dinks” in place. On Stunt Day, the campus rang with the lusty voices of the “frosh” telling the world how “green” they were. Many girls received proposals—but even if accepted, the prospective grooms made hurried exits. The three weeks of customs ended with a surprise party given by the upperclassmen.

The “Frosh Kid Party” was their first get-together at which the “frosh” were allowed to be themselves for a night, unmolested by upperclassmen. The costumes and refreshments were all appropriate. There was an array of the younger generation representing all characters from the “Quints” to Huckleberry Finn. Joseph Chesney and Effie Jean Patterson were found to be the “long and short” of the Freshman class.

FRESHMAN CLASS HISTORY

The Freshmen made an important decision when they elected their class officers. John Thomas was chosen to be president; Paul Rowlands was elected vice president; Ralph Richards, secretary; Anne Shortess, treasurer. Leonard Wearne and Betty Hagenbuch were elected to represent the class on the College Council.

The big social function of the year for the Freshman was the Hop, their dance of the year, held after the Easter vacation. This Freshman class proved itself capable of entertaining the college and making the occasion a memorable one. Much credit is due to the committees for their fine work. Leonard Wearne, general chairman; Ella Schargo handled the decorations; George W. Smith arranged for the band; Harold E. Miller provided refreshments; Florence Faust handled the programs, and Joe Gillespie was the chairman of the publicity committee.

It is quite evident that the class of 1944 will be a credit in all respects to its Alma Mater. With the material it has to offer, the class will do its utmost to uphold the standards of the college.

The **ACTIVITIES**

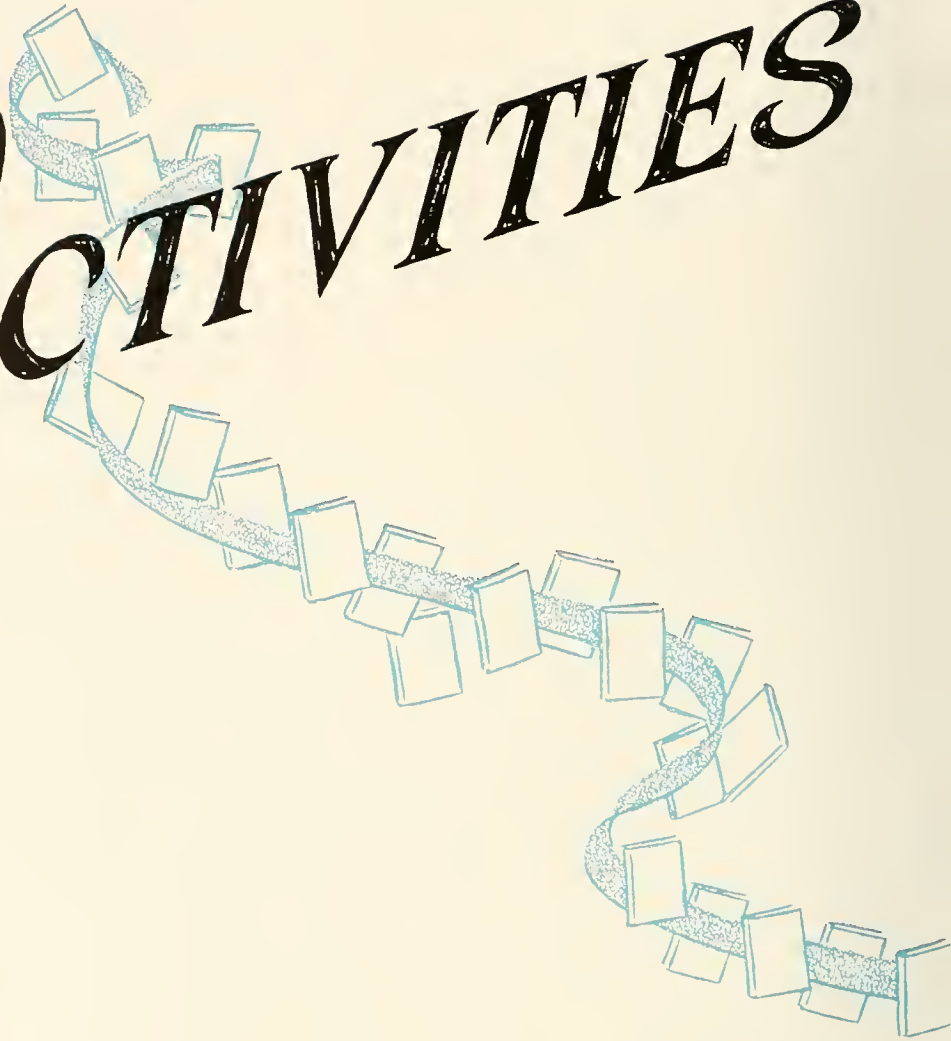



COMMUNITY GOVERNMENT ASSOCIATION



JAMES DEILY
President

OFFICERS

<i>President</i>	- - - - -	JAMES DEILY
<i>Vice President</i>	- - - - -	BRUCE MILLER
<i>Secretary</i>	- - - - -	DOROTHY SAVAGE
<i>Treasurer</i>	- - - - -	JUNE EATON

PERSONNEL

<i>President, Senior Class</i>		Reber Fisher
<i>Representatives, Senior Class</i>	William Reager, Isabelle Olah	
<i>President, Junior Class</i>		Frank Shope
<i>Representatives, Junior Class</i>	Walter Mohr, Ida Jane Shipe	
<i>President, Sophomore Class</i>		Boyd Buckingham
<i>Representatives, Sophomore Class</i>	Larry Doster, Anna Tugend	
<i>President, Freshman Class</i>		John Thomas
<i>Representatives, Freshman Class</i>	Leonard Wearne, Betty Hagenbuch	
<i>President, Day Women</i>		Mary Davenport
<i>President, Day Men</i>		Elwood Beaver
<i>President, Waller Hall</i>		Virginia Hughes
<i>President, North Hall</i>		Walter Reed

FACULTY

H. A. Andruss	Marguerite Kehr
F. N. Rhodes	Bertha Rich
John C. Koch	Fthel Ranson
George Buchheit	



BRUCE MILLER
Vice-President



DOROTHY SAVAGE
Secretary



JUNE EATON
Treasurer



Seated, Left to Right - Mr. Earl N. Rhodes, Isabelle Olah, Dorothy Savage, R. Bruce Miller, James Deily, Merrill Deitrich, Mary Davenport, Miss Bertha Rich
 Standing - Mr. George C. Buchheit, Walter Rosal, Leonard Wearne, Boyd Buckingham, Walter Mohr, Anna Tugend, Miss Ethel Ranson, Virginia Hughes, Ida Jane Shipe, Elwood Beaver, Reber Fisher, John Thomas, Mr. John C. Koch

The Community Government Association consists of a group of students and faculty members organized to create better co-operation among students, faculty, and administration.

The Student Council is the executive division of the C. G. A. Every student and organization on the campus is represented on the Council by Waller Hall, Day Women's Associations, North Hall, Day Men's Associations and class representatives.

Committees appointed by the vice president carry out various duties of the college community, such as the administration of customs, the planning of chapel programs, dining room seating arrangements, and similar important details.

One of the biggest jobs the Student Council has is the Freshman Reception at which each "frosh" is introduced to the faculty and gets acquainted with other "frosh" and upperclassmen.

In addition to discharging these duties the Student Council, acting for the Community Government Association, sponsors several dances throughout the year.

The Community Government Association sent its president, James Deily, to represent it at the annual convention of the National Student Federation of America, which was held at New Brunswick, New Jersey.

This year the council attended the convention of the Eastern States Association of Professional Schools held annually in New York City.

WALLER HALL ASSOCIATION



OFFICERS

President - - VIRGINIA HUGHES
Vice President - - RUTH JAMES
Secretary - - MARJORIE YOUNG
Treasurer - - - ALETA SILLIS



First Row—A. Alastick, S. Clulek, V. Buchanan, R. Simpson, I. Kornasky, S. Williams, M. Young, J. Barr, S. Brosdin, J. Schiefer, M. Zuchoski
 Second Row—J. Valladares, A. Tugend, G. Bitting, H. Dixon, M. Evans, E. Hoagland, S. Hottenstein, J. Spaide, J. Schrader, B. Griffiths, H. Kotch
 Third Row—E. Twardzik, M. Eaton, R. Schield, Z. Whitmire, M. Williams, R. Hope
 Fourth Row—M. Crosby, N. Sidari, M. Middleton, B. Lebengood, E. Snyder, J. Propst, L. Baer, S. Feingold, E. Althoff, M. Robeson, S. Wagner, P. Holoviak, E. Benninger
 Fifth Row—M. Keesler, B. Miller, A. Sabol, R. Baird, K. Ruck, M. Heim, A. Stiles, S. Kokora, R. Yarowsky, G. Richardson, M. Murphy, M. Sweigart, R. James, E. Hutchinson, S. Bailey, B. Coll
 Sixth Row—D. Thomas, B. Honicker, D. Taylor, E. Bartha, E. Bartha, B. Singley, L. Clauitsky, L. Senmon, R. Brodbeck, D. Osman, J. Hagenbuch, J. Dyke, M. DeWald, M. Wallace, M. Kane, A. Kiryhuk, L. Madl, L. Matanin, H. Beller, J. Lemlosky, J. Fice, R. Ebright, V. Hughes, B. Hawk, M. Jones, V. Dishrow, R. Girton, S. Dockey, M. Whitby, R. Sluman, J. Hackenberger, F. Faust, B. Alden, C. Sirianni

WALLER HALL GOVERNING BOARD



Sated—Sophie Kokora, Dr. Kehr, Helen Kent Dixon, Aleta Stiles, Ruth James, Virginia Hughes, Marjorie Young, Mary Evans, Miss Rich, Edna Snyder
Standing—Dawn Osman, Irene Kornasky, Joyce Hay, Joanna Fice, Sara Wagner, Ruth Schield

The Waller Hall Student Government Association is organized for the purpose of creating co-operation among dormitory students.

The Waller Governing Board is composed of a president, a vice president, a secretary, a treasurer, and three members representing each of the four classes. The vice president is responsible for the supervisors whose duty it is to help maintain order in the dormitory.

In October the Waller Hall girls sponsored a "Farmer-Farmerette" Get-Acquainted Party. This was very successful and the girls enjoyed it immensely.

In December the annual Christmas Party for the Crippled Children was held. This affair was not only enjoyed by the children in the neighboring communities but also by the faculty and college students.

Something new in the history of Waller Hall was a Mothers' Week-End. The girls entertained their mothers over Saturday and Sunday, and held "open house" for the fathers Sunday afternoon. The week-end was so successful that the girls hope it will be continued.

In April the dormitory and day girls held the annual He-She Party which is always so much fun. It is at this party that the new officers to the Governing Board are introduced.

NORTH HALL ASSOCIATION



First Row, Left to Right - R. Euroff, J. Wesley
 Second Row - R. Tipton, J. Aponick, W. Reed, F. Valente, W. Horvath, E. Dobb
 Third Row - S. Swartz, S. Yorks, L. Doster, E. Frosini, H. Vanderheid, R. Webb, G. Piarotte, E. Wagner, J. Thomas, E. Hollis
 Fourth Row - C. Horn, L. Klotz, R. Paganelli, D. Lyons, J. Whitby, E. Gaugler
 Fifth Row - C. Renninger, J. Gilling, C. Robbins, H. Tomlinson, R. McCracken, S. Trapani
 Sixth Row - J. Sahaida, C. Buckalew, H. Niles, J. Lavelle, D. Nelson, L. Wearne
 Seventh Row - R. Richards, H. Miller, R. Hendricks, J. Davis, J. Lougo, J. Russin, J. Pape, J. Chesney, J. Malinche
 Eighth Row - Dean Koch, Jack Koch, T. Gommer, G. Smith, I. Yeager, H. Wesenyak, T. Jurasik, H. Zavaehy, G. Gilling, A. Valente, D. Schminky
 Ninth Row - W. Edmunds, C. Shaffer, L. Herr, E. Walimhus, W. Kerchusky, B. Booth, D. Bonham

OFFICERS

President - - - - - WALTER REED
Vice President - - - - - FRANK VALENTE
Secretary - - - - - WILLIAM HORVATH
Treasurer - - - - - JOSEPH APONICK

Early in September Prof. Koch's boarders returned. As usual there were several new faces. The Frosh were greener than ever, but after a period of orientation they too assumed that North Hall "attitude."

Periods of intense scholastic, athletic, and extra-curricular activity were punctuated with rousing smokers. It is interesting to note that pipe smoking is being revived.

Ping-pong, bridge, and pinochle tournaments were sponsored by the North Hall Association and aroused keen rivalry among various combinations.

In the athletic arena North Hall men distinguished themselves. Evidence of this can be seen in the predominance of "dorm" men in club rosters and the walking advertisements of athletic abilities, the "B" sweaters.

The boys always find time to fraternize in the lobby, to study and listen to the radio. If walls could talk, surely the lobby could re-echo some interesting opinions on world and social problems. This room is noted for its open "forums."

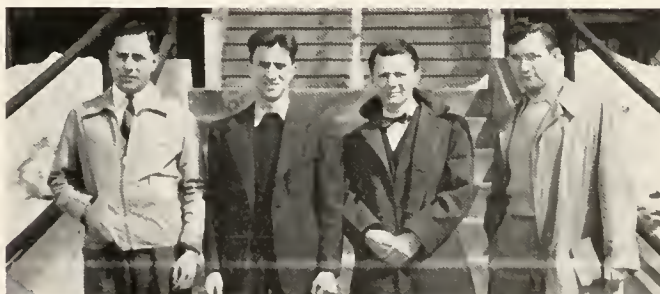

Walter Reed, Frank Valente, Joseph Aponick, William Horvath

DAY WOMEN'S ASSOCIATION



Seated, Left to Right Mary Jane Sharpless, Mary Davenport, Mary Jane Mordan
 Standing—Isabelle Olah, Virginia Lawhead, Ella Schargo, Miss Ethel Ranson, Elaine Kreisher, Grace Thomas, Elda Henrie

OFFICERS

<i>President</i>	-	-	-	-	-	-	-	MARY DAVENPORT
<i>Vice President</i>	-	-	-	-	-	-	-	MARY JANE SHARPLESS
<i>Secretary</i>	-	-	-	-	-	-	-	REBA HENRIE
<i>Treasurer</i>	-	-	-	-	-	-	-	MARY JANE MORDAN



The Day Women's Association is an organization of all women students living off campus. Since its organization, the association has grown steadily and today it has a well-equipped day room and an organization which promotes the interests of all women day students.

The Official Board is the executive body of the association. There are ten members on the board—the president and vice president, who are elected by the association, and two representatives elected by each of the classes.

During the first week of school, a reception and tea was held for the freshman girls in the day room. At Christmas time the Day Women's Association secured from the Red Cross the names of four needy families. Each class took charge of one family and contributed an assortment of food, clothing, and toys. Also, at Christmas time, the day girls held an informal party at which time "Santa Claus" gave each day girl a gift.

In the fall the day girls and Waller Hall girls decided to stage something a little different; so they arranged for a "4F" party—"Farmer's Fall Fun Frolic." The girls dressed like farmers, square danced, and acted like good, old "hill-billys."

The freshman day women elected Elaine Kreisher and Ella Shargo to represent them on the Official Board during the second semester. The new members of the board were elected and the results kept secret until the annual He-She party which was jointly sponsored by the Day Women's Association and Waller Hall Association.



First Row, Left to Right—B. Fuller, M. Roan, C. Hess, A. Maslowsky, C. Cole, M. Trump, R. M. Johnson, B. McCullough, T. Yust, L. Slopey, B. Kostenbauder, E. Hourie, M. Parsell, M. Brunstetter
 Second Row—F. Downey, R. Shonk, R. Mong, K. Campbell, V. Lawhead, J. Sidler, M. Davenport, E. Kreisher, L. Johnson, L. Langer, Miss Ethel Ranson, J. Rhinard, D. Austin, J. Lautz, J. Hoagland, M. Grow, R. Schock, I. Olah, D. Savage
 Third Row—J. J. Shipe, R. Hartman, M. Coombs, J. Lohr, H. O'Brien, H. Carroll, R. Dent, H. Klingerman, D. Sidler, D. Sandel, E. J. Patterson, M. L. Scott, L. Rees, M. Eroh, E. Hess, M. Kline, R. Rick, M. Cavello, H. Soback
 Fourth Row—C. Schlee, V. Faust, S. Beers, D. Johnson, M. Barlow, M. Sharretts, E. Feinour, E. Schargo, A. Eumson, M. Ferr, M. J. Mordan, G. Thomas, E. Zehner, M. J. Sharpless, S. Baker

DAY MEN'S ASSOCIATION

OFFICERS

President - - - - - ELWOOD BEAVER
Vice Presidents - - - - DRUE FOLK, STUART EDWARDS
Secretary - - - - - MARLIN VARNER
Treasurer - - - - - STUART STRAUB

Variety—that's the synonym for "1940-41" so far as the Day Men are concerned. During the past year they held several smokers which featured everything from hill-billy singers to heated competition in the gentle art of ping-pong. To quote one of the day men, "Pinochle thrives in the day room, probably because of its intellectual stimulation—at least we learn to count to one hundred twenty." Poe had nothing on the day men, for wild are the "tales" the commuters tell of things encountered, especially on days that begin with an eight o'clock class.



First Row, Left to Right—E. Wenner, M. Laubach, D. Folk, E. Beaver, S. Straub, D. Pino, P. Lauderman
 Second Row—C. Koch, R. Baker, J. Rick, E. Sharretts, A. Foster, J. Apolinio, M. Varner, R. Zimmerman,
 R. Fisher, Mr. Buchheit, A. Magill
 Third Row—D. Young, T. Cannard, G. Willard, E. Vastine, W. Laubach, J. McHenry, E. Deitz,
 L. Hartman, E. Algatt, J. Madl
 Fourth Row—W. Kanasky, C. Patterson, G. Connor, W. Smith, E. Kocher
 Fifth Row—M. Jury, G. Michael, R. Kostenbauder, B. Buckingham, D. Rabb, C. Quick, B. Rishel
 Sixth Row—R. Thompson, R. McKitchen, D. Shiner, W. Pezz

POETRY CLUB



Back to Camera, Left to Right—S. Feingold, R. Zerbe, G. Willard, G. Richardson, E. Althoff, J. Dyke
Facing Camera, Left to Right—A. Masanotti, M. Robeson, M. Eaton, C. Sirocco, C. Cole, I. Lendosky, E. Bartha,
N. Shustill, B. Slingley, G. Vanehurl, R. Mong, M. Conner, R. Hartman, M. Kocher, L. Oakes

OFFICERS

<i>President</i>	-	-	-	-	-	-	-	-	RICHARD ZERBE
<i>Vice President</i>	-	-	-	-	-	-	-	-	CLAIRE SIROCCO
<i>Secretary</i>	-	-	-	-	-	-	-	-	BARBARA STRAUB
<i>Treasurer</i>	-	-	-	-	-	-	-	-	RUTH SNYDER

Each week the Poetry Club holds an informal meeting at which they discuss the lives, works and philosophies of the great poets of the past and present. Several meetings dealt with special poetry, such as English Poetry or Modern American Poetry.

As added attractions the group was entertained by Miss Eleanor Sands, Editor of the popular poetry magazine, "Unicorn," and by the Bloomsburg High School Choric Reading group under the direction of Miss Kline.

The aim of the club is to promote the appreciation of poetry by affording the opportunity for its enjoyment. Its motto is "To have great poets, we must have great audiences."

STUDENT CHRISTIAN ASSOCIATION

Under the able leadership of Larry Klotz, the Student Christian Association, formed by combining the Y. M. C. A. and Y. W. C. A. last year, enjoyed a most successful season. The activities of the organization are directed mainly in the channels of Christian ideals and fellowship, although social gatherings and parties play an important role in the life of the organization. Some of the highlights of the 1940-41 year were a novel Valentine Party, a Christmas caroling service, and the annual Easter sunrise service held in the grove.

Five students, Ruth Hope, Catherine Jones, William Booth, David Jones, and Larry Klotz, traveled to Buck Hill Falls to represent Bloomsburg in an inspiring conference held amidst the beauty of the Pocono Mountains.

This year the association was honored when Edith Benninger, one of the S. C. A. cabinet members, was chosen by the Middle Atlantic Movement to act on the Eagles Mere Conference Planning Committee.

The primary purpose of this organization is for the members to unite in the desire to realize social and spiritual values in fellowship by



First Row, Left to Right—D. Thomas, R. Ebright, L. Matanin, L. Flanitsky
Second Row—Mr. S. I. Shortess, E. Benninger, C. Renninger, R. Baird, E. Bellhartz, K. Jones, W. Booth, M. Bretz, L. Klotz, H. Dixon, W. Reed, D. Taylor, T. Gommer, A. Stiles, S. Yorks, Miss Pearl Mason, D. Jones
Third Row—E. Wagner, J. Longo, M. Kane, B. Sell, K. Ruck, S. Wagner, J. Aponick, D. Pino, B. Singley, E. Bartha, J. Dyke, R. Cleveland, R. Henry, M. Wallace, M. Middleton, H. Behler, F. Faust, S. Dilly, H. Cronis, D. Osman, E. Hoagland, J. Hagenbuch, H. Parongosky
Fourth Row—F. VanAntwerp, R. Hope, J. Korunsky, M. Young, A. Sabol, S. Hottenstein, R. Shuman, J. Spaide, M. Heim, S. Chleek, E. Wolfgang, C. Deltrich, V. Buchanan, M. DeWald, V. Dusbrow, C. Shaffer, J. Barr, J. Russin, R. Tipton, S. Dockey
Fifth Row—W. Cohn, T. Lyons, J. Thomas, L. Collins, R. Richards, J. Whitby, J. Lavelle, J. Malinchoe, E. Gaugler, C. Swartz, E. Dobb, C. Breckalew, J. Hubink, G. Pinrote, J. Rutledge, J. Hay

wholesome, recreational activities on the campus through a growing knowledge of God.

For several years the Y. W. C. A. has sponsored a Sunday afternoon meeting for the newly entered Freshmen. This year the S. C. A. followed this tradition by holding a meeting in the college auditorium. This meeting was followed by a "get-acquainted" tea served in the main lobby. In this way the organization did its bit to make the "frosh" feel like part of B. S. T. C.'s "grand big family."

One of their unusual and varied programs included a speech by a Shamokin minister who demonstrated with "magic" the importance and need for a fuller, better living. The program was so well received within the group that it was decided to present the same speaker during a chapel program for the benefit of the entire student body.

In their effort to obtain a good balance between religious activity and social life on the campus, the cabinet developed a new policy including a social evening once a month. It is in this way that the feeling of Christian-social fellowship is invigorated. Such a feeling is important in broadening the minds and spirits of students.

Each Sunday afternoon, immediately following dinner, the S. C. A. continued to conduct the singing of hymns in the lobby.

This year, the second since its organization, saw the Student Christian Association grow with increased activity and enrollment. However, the activity of the organization was not limited to the campus, for representatives were sent to several conferences so that the students might benefit from the activities of other colleges and universities throughout the region.

The officers for the year were:

<i>President</i>	-	-	-	-	-	-	-	-	-	LARRY KLOTZ
<i>Vice Presidents</i>	-	-	-	-	-	-	-	-	-	RUTH SHAY, HOWARD TOMLINSON
<i>Recording Secretary</i>	-	-	-	-	-	-	-	-	-	VIRGINIA DEAN
<i>Corresponding Secretary</i>	-	-	-	-	-	-	-	-	-	WILLIAM BOOTH
<i>Treasurer</i>	-	-	-	-	-	-	-	-	-	RUTH BAIRD
<i>Sponsors</i>	-	-	-	-	-	-	-	-	-	MISS PEARL MASON, MR. S. I. SHORTESS

Cabinet Co-Chairmen:

<i>Program</i>	-	-	-	-	-	-	-	-	-	MARY BRETZ, JOSEPH MALINCHOC
<i>Worship</i>	-	-	-	-	-	-	-	-	-	CATHERINE JONES, STEWART YORKS
<i>Music</i>	-	-	-	-	-	-	-	-	-	HELEN DIXON, CLARKE RENNINGER
<i>Publicity</i>	-	-	-	-	-	-	-	-	-	EDITH BENNINGER, VICTOR TURINI
<i>Membership</i>	-	-	-	-	-	-	-	-	-	EDA BESSIE BEILHARTZ, RICHARD NONNEMACHER
<i>Social</i>	-	-	-	-	-	-	-	-	-	DORA TAYLOR, JACK SHORTESS
<i>Finance</i>	-	-	-	-	-	-	-	-	-	AILETA STILES, THURWALD GOMMLER

BUSINESS EDUCATION CLUB

OFFICERS

<i>President</i>	- - - - -	RICHARD NONNEMACHER
<i>Vice President</i>	- - - - -	JOSEPH MAUNCHOC
<i>Secretary</i>	- - - - -	FLORABELLE SCHRECONGOST
<i>Acting Secretary</i>	- - - - -	ELDA HENRIE
<i>Treasurer—First Semester</i>	- - - - -	CHARLOTTE GLARHART
<i>Treasurer—Second Semester</i>	- - - - -	HILLEN KLINGERMAN
<i>Historian</i>	- - - - -	ELEANOR TWARDZIK
<i>Program Committee Chairman</i>	- - - - -	ELWOOD BEAVER
<i>Contest Chairman</i>	- - - - -	MARY DRISCOLL
<i>Sponsors</i>	- - - - -	MR. FORNEY, MISS HOKI, MR. RYGIEL

The Business Education Club had a most successful year, both socially and educationally with its usual variety of interesting programs.

A "quizzical quiz" on the handbook, to aid the "Frosh" and a spelling bee introduced the years activities. The highlights on the club's



Seated, Left to Right - B. Alden, E. Hutchinson, M. L. Scott, M. Fry, L. Flautitsky, M. Kocher, E. Wolfgang, Mr. Walter Rygiel, Mr. William Forney, D. Guild, F. Downing, E. Snyder, S. Chitek, F. Faust, B. Coll, S. Bailey, J. Sidler, B. Lehengood

Standing, Middle Row - M. Varner, J. Hubiak, E. Deitz, P. Holoviak, R. Simpson, R. McFee, M. Knorr, F. Miskowitz, A. Sabal, N. Sidari, J. Dormer, M. Cabelly, F. McAlouse, C. Siriami, R. Hastie, S. Dockey, R. Shonk, S. Tripaul, I. Gottlieb, S. Feingold, M. Eaton, L. Seaman, H. Carroll, R. Henry, E. Wagner, N. Deily, H. Cronis

Third Row - M. Rom, J. Knorr, A. Hardish, J. Barr, G. Bitting, B. Pufnak, R. Rishel, A. Williams, J. Barchoc, G. Hilliard, E. Beaver, R. James, P. Rowlands, K. O'Neill, G. Butler, P. Baker, R. Zimmerman, R. Snyder, S. Hartman, T. Harwood, M. Jones, D. Pino, E. Wagner, R. Yarowsky, L. Wearne, J. Hubiak, H. Kotch, J. Thomas, L. Baer, J. Witkoski

calendar for the first semester were the freshman program, the demonstration of various office machines, lectures, and informal talks.

Our newly-elected president, Mr. Harvey A. Andruss, addressed the club at its first meeting of the second semester. The program for the balance of the year included a mock trial, a commercial demonstration by McCann's Business College, informal talks, and the much enjoyed spring picnic.

The Business Education Club sponsored the opening of the college social season with a delightful "Victory" dance. The old year was ushered out of the picture by the club's annual Christmas party.

The Commercial Contest for high schools of Pennsylvania, which is held every year, was the club's biggest undertaking. With over fifteen schools participating, this year's contest was one of the most successful ever held. Although the contest is sponsored by the Business Education Club, it was only through the co-operation of the entire Business Education Department, students, and the faculty that an undertaking of this size was possible.



Seated, Left to Right—W. Greenly, J. Hay, C. Shaffer, D. Thomas, J. Rick, E. Twardzik, Mr. Herbert McMahon, F. Schrecongost, H. Klingerman, Miss Margaret Hoke, R. Nommacher, W. Sheldon, A. Swinesburg, L. Slopey, W. Cohn
 Standing, Middle Row—R. Chandler, S. Wagner, D. Hoover, B. Smith, G. Piarote, I. Kornosky, J. Podwika, P. Thomas, D. Stout, V. Hosonvsky, E. Prosin, K. Deitrich, H. Behler, R. Richards, B. Reed, D. Jones, R. Ebright, J. Langan, W. Horvath
 Third Row—R. Orner, L. Beaumont, S. Beers, H. Parangosky, T. Jurasik, D. Musselman, J. Bramble, B. Kostenbender, S. Hottenstein, W. Barton, E. Sharretts, S. Yorks, J. Sabuda, J. Fico, R. Miller, M. Landach, E. Heurie

MIXED CHORUS

OFFICERS

<i>President</i>	- - - - -	JACK SHORTESS
<i>Vice President</i>	- - - - -	WALTER MOHR
<i>Secretary</i>	- - - - -	SARA MASTILLER
<i>Treasurer—First Semester</i>	- - - - -	CATHERINE OPLINGER
<i>Treasurer—Second Semester</i>	- - - - -	BETTY HAWK
<i>Librarians</i>	- - - - -	WILLIAM BARTON, CARL BUCKALLEW
<i>Pianist</i>	- - - - -	NANCY PATTERSON

On Tuesday evening, April 1, the Mixed Chorus, with a guest quartet, presented the opera "Martha" in concert form in the college auditorium.

Music for the opera was written by Fredrick Von Flotow, using a libretto by Wilhelm Friedrich Riese. It had its first performance in the United States on November 1, 1852, at Niblo's Garden, New York.

Guest soloists for the Bloomsburg performance were: Miss Roberta Anderson, soprano; Miss Margaret Wilson, contralto; Donald Rogers, tenor, and Sandy McPherson, baritone. The Chorus thoroughly enjoyed working with these guest soloists, as each one of them was young, energetic, and very enthusiastic about the opera itself. Three of the soloists were still conservatory students, and the other was a teacher of music. Their performance was excellent. Soloists from the College Mixed Chorus were: William Barton,



Seated, Left to Right E. Beminger, M. Koesler, K. Ruck, V. Fausl, D. Taylor, J. Shortess, W. Mohr, S. Masteller, C. Buckalew, B. Barton, M. Sweigart, D. Guild, R. Hastie, D. Sears, M. Purse
 Standing, Second Row J. Dyke, B. L. Kepner, R. Girton, R. Fawcett, K. Morse, D. Young, R. Chandler, C. Beminger, L. Collins, J. Dohy, D. Foote, C. Rominger, M. Jury, J. Hay
 Third Row—N. Sidari, M. Knorr, M. Kelly, E. Patterson, M. Fry, F. Miskowitz, E. Wolfgang, E. Hutchinson, A. Alastick, S. Kokora, L. Ulanitsky, J. Knorr, M. Cavella, M. Heim, M. DeWard, M. Young
 Fourth Row L. Slopey, T. Yost, R. Oll, E. Kocher, J. Barchoc, B. Miller, D. Schminky, L. Bowers, J. Malinchoe, A. Shortess, B. Hawk, E. Melusky, S. Wagner, H. Behler, G. Richardson, E. Althoff, A. Emson

Walter Mohr, Grace Thomas, Joyce Lohr, and Mary Jane Sharpless. Other members of the chorus who sang the parts of the guest soloists during rehearsals were: Ruth Baird, Ruth Hope, Joseph Malinchoc, and Rutter Ohl.

The story of "Martha" centers about a lady of the court, her attendant, a cousin of the lady and several farmers. During the course of the story the ladies decide to play a joke which results in their being hired as maidservants by two farmers. The lady's cousin comes to their rescue and they flee, but the farmers follow with the intention of bringing them back. They catch up with the fleeing ladies, and declare their love for them but are spurned. Developments which follow show that the wealthy farmer is the son of a noble, and, as a result, the lovers are reunited and "everything ends happily."

The Mixed Chorus spent most of the year working on the opera, but were rewarded for their hard work by the enthusiasm with which the audience received the presentation.

Just before the Thanksgiving recess, the chorus gave a very delightful Thanksgiving program in chapel. It consisted of appropriate Thanksgiving numbers.

The chorus was larger this year than ever before, numbering over one hundred and fifty people. It should be complimented on its fine work, and orchids are due Miss Moore for her able leadership.



Seated, Left to Right—L. Klotz, I. Lendosky, L. Onkos, K. Jones, A. Tuzend, G. Bitting, J. Sidler, B. Bierman, L. Matamin, J. Barr, R. Baird, M. J. Evans, J. Propst, S. Hottenstein, D. Musselman, B. Coll, B. Scott
 Standing, Middle Row—E. Wenner, M. Sharretts, R. Simpson, J. Bramble, S. Baker, R. Dent, B. Miller, K. Campbell, V. Lawhead, R. Hope, L. Madl, J. Anten, M. Strausser, H. Dixon, Miss Harriet Moore, J. Piers, J. Noll, C. Sedlak, P. Neece, H. O'Brien, R. Henrie, R. Henry, B. Sell, G. Thomas, C. Murgie, R. James, T. Jurasic
 Third Row—V. Palaki, S. Tobin, A. Sineavage, M. Jones, M. Whitty, M. Mensch, R. Snyder, B. McCulla, K. Deitrich, B. Hoagland, D. Osman, M. Grow, J. Lohr, S. Williams, F. Hill, G. Miller, L. Seaman, E. Beaver, S. Feingold, G. Butler, F. Faust, B. Alden, G. Fritz, S. Ducky, H. Cronis, B. Singley, N. Dolly, E. Bartha, F. Schreongost, H. Johnson, M. Coombs

A CAPPELLA CHOIR



First Row, Left to Right - Virginia Hughes, Florabelle Schrecongost, Edith Benninger, Ruth Baird, Louise Madl, Grace Thomas, Loren Collins, Carl Berninger, William Barton, Walter Mohr, Ernest Kocher, Bruce Miller, Virginia Lawhead, Betsy Miller, Kathryn Jones, Ruth Dent, Joyce Lohr
 Second Row - Mary Jane Sharpless, Jane Rutledge, Sara Masteller, Rutter Ohl, Clark Reminger, Edwin Wenner, Gerald Fritz, James Deily, Joseph Malinchoe, Jack Shortess, Elwood Beaver, Leonard Bowers, Robert Fawcett, Betty Hawk, Ruth Hope, Jeanne Noll, Catherine Sedlak, Helen Johnson

OFFICERS

<i>President</i>	-	-	-	-	-	WALTER MOHR
<i>Vice President</i>	-	-	-	-	-	BETSY MILLER
<i>Secretary</i>	-	-	-	-	-	RUTH BAIRD
<i>Treasurer</i>	-	-	-	-	-	VIRGINIA LAWHEAD
<i>Librarians</i>	-	-	-	-	-	LOREN COLLINS, CARL BERNINGER
<i>Pianist</i>	-	-	-	-	-	JANE RUTLEDGE
<i>Director</i>	-	-	-	-	-	MISS HARRIET MOORE



MISS HARRIET MOORE, Director

Unquestionably, one of the most colorful organizations on the campus, the A Cappella Choir again upheld B. S. T. C.'s musical prestige. The choir returned a visit made by Kutztown last year. So well liked was the choir's splendid concert, that an editorial, complimenting the organization, appeared in the Kutztown S. T. C. paper.

In direct harmony with the National Defense Program, the choir presented a Spring Concert of American Folksongs to the college assembly. Two other appearances in chapel kept the ever popular A Cappella Choir before the student body. The choir rounded out its musical year by singing at the Baccalaureate exercises in May. Miss Harriet M. Moore, a familiar figure in assembly programs, led the choir through this, another successful year.

MAROON AND GOLD BAND



First Row, Left to Right—H. Johnson, K. Hess, A. Swinesburg, H. Chappell, A. Maslowsky, J. Rutledge
 Second Row—M. Scott, L. Baer, D. Folk, M. Sweigart, B. Singley, H. Klingerman, J. Deily, J. Murphy,
 G. Grimiths, L. Collins, R. Roberts, I. J. Shipe, E. Twardzik, W. Smith, C. Vernoy, C. Sirianni, J. Hay
 Third Row—W. Routh, J. Shortess, F. Shope, C. Berninger, L. Myers, J. Davios, M. Laubach, D. Young,
 E. Wenner, B. Smith, E. Kocher, S. Hartman, F. Worman, P. KBinger, S. Stramb, R. Zerbe,
 B. Jenkins, S. Cohen, G. Fritz, J. Maull
 Fourth Row— F. Thomas, R. Perry, P. Baker, J. Noll, R. Zimmerman

OFFICERS

<i>Director</i>	-	-	-	-	H. F. FENSTEMAKER
<i>Acting President</i>	-	-	-	-	PAUL BAKER
<i>Secretary</i>	-	-	-	-	FRANK SHOPE
<i>Treasurer</i>	-	-	-	-	DAVID YOUNG
<i>Librarians</i>	-	-	SAMUEL COHEN, FRANCIS THOMAS		
<i>Drum Major</i>	-	-	-	-	JACK SHORTISS
<i>Student Director</i>	-	-	-	-	WILLIAM BOOTH

After ten years of building, the Maroon and Gold Band has this year developed into a really fine organization. The band has a personnel of fifty-eight members, with a fine balance of instrumentation. The band took a big step forward this year by presenting Bloomsburg with one of the snappiest marching organizations ever to appear on Mount Olympus. The new members, spotlighted in their neat maroon and gold uniforms are, flag carriers, Helen Johnson and Jane Rutledge; twirlers, Hazel Chappel, Arlene Swinesburg, Aldonna Maslowsky, and Kathryn Hess with Kenneth Morse as head twirler.

The band gave an outstanding concert in the gymnasium on Homecoming Day and accompanied the football team to Lock Haven and Kutztown. It also participated in the Hallowe'en Parade and drew much favorable comment from the spectators. The band is ably conducted by Mr. H. F. Fenstemaker.



H. F. FENSTEMAKER, Director



MAROON AND GOLD ORCHESTRA

The Maroon and Gold Orchestra has during the past year continued to play an active part in the musical life of the college. It presented a program in the college assembly on Monday, January 13, and had a prominent part in the evening program following the Rotary-Kiwanis Banquet on Thursday, March 13. Small groups from the organization have from time to time provided music for banquets in the college dining room. The orchestra provides a splendid opportunity for those who wish to participate in ensemble playing, and also provides valuable experience for those who may be called upon to take charge of such activities in high schools in which they may teach.

Under the direction of Mr. Howard F. Fenstermaker, the orchestra has rendered valuable service between the acts of many plays. Although not much publicity is given the organization, it is deserving of a great deal of gratitude and appreciation for its splendid cooperation which has added to the social life of the college.

PERSONNEL

<i>Violins</i>	<i>Clarinets</i>	<i>Cornets</i>	<i>Marimba</i>
Edith Bartha	Lillian Baer	Paul Klinger	Candace Diettrich
Helen Cromis	Carl Berninger	Joseph Madl	<i>Flute</i>
William Edmunds	Mary Bretz	<i>Horns</i>	Mary Louise Scott
Helen Johnson	Druc Folk	Stuart Hartman	<i>Bass Horn</i>
Jean Kuster	Helen Klingerman	Edwin Wenner	Sam Cohen
Jeanne Noll	Maynard Laubach	<i>Saxophones</i>	<i>Piano</i>
Grace Richardson	Mary Sweigart	Joyce Hay	Florence Faust
Jack Schlauch	<i>Trombones</i>	Clement Koch	Ralph Zimmerman
Betty Singley	William Booth	William Pegg	<i>Drums</i>
Frederick Worman	Loren Collins	Ralph Richards	Paul Baker
<i>Baritone</i>	James Deily	Carmel Sirianni	
David Young	Ida Jane Shipe	George Smith	



MAROON AND GOLD DANCE BAND



First Row, Left to Right—George Smith, Collin Vernoy, William Pegg, Maynard Laubach, Reba Henrie
Second Row—William Booth, Paul Klinger, Joe Madl
Standing—Sam Cohen, Jay Rhodomoyer, Fred Worman

After a lapse of nine years, the Maroon and Gold Dance Band was revived last year under the able leadership of William Pegg. This organization is not an extra-curricular organization, even though it is composed entirely of college students. Its activity is not limited to college affairs, however, and the band has appeared in nearby towns. Featured in the band is blonde, blue-eyed Reba Henrie who takes care of the vocal end.

This year the band reached a new high at the Interfraternity Party, and with all the members returning except Bill Pegg, "Fritz" Worman, and Collin Vernoy promises great things for next year.

36082

THE 1941 OBITER

FROM THE EDITOR:

We of the editorial staff hope that this book will bring you many fond memories in years to come—memories of names and faces, perhaps friends and places that were dear to you during your stay at Bloomsburg.

We hope that some day as you thumb through these pages you see something that keeps alive that "Spirit of Old Bloomsburg."

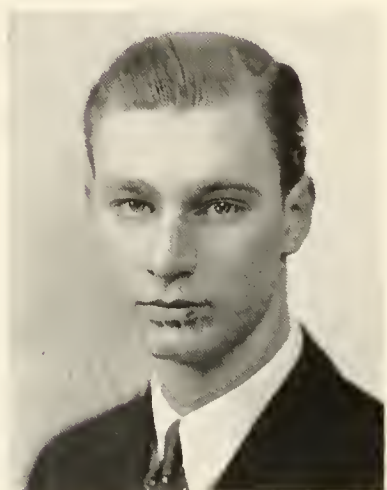

GERALD FRITZ
Editor

FROM THE BUSINESS MANAGER:

Many dollars, hours of work and weeks of worrying on the part of many form a part of the 1941 OBITER. However the business staff soon forgets these headaches when we look back and remember how faithfully and willingly everyone concerned with the publication gave their support.

The efforts of the seniors, campus organizations, and advertisers to give the financial support needed to make this yearbook editorially successful proved to be a valuable contribution.

We wish to thank all of them. May this twenty-fifth OBITER give you many hours of enjoyment and fond memories.

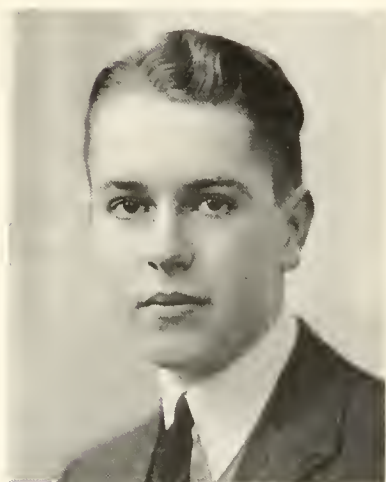

CLARK RENNINGER
Business Manager



Seated, Left to Right—Betty Hawk, Richard Foote, Gerald Fritz, Clark Renninger, Eda Bessie Beilhartz
 Standing—Rutter Ohl, Stewart Yorks, George Willard, Raymond Chandler, Mary Sweigart, Jack Shortess,
 Marian Murphy, Lois Fullmer, David Nelson, Sylvia Feingold, Mary Bretz

EDITORIAL STAFF

Gerald Fritz, *Editor*

Associates

Adrian Masinotti

Betty Hawk

Photography

Eda Bessie Beilhartz

Stuart Yorks

Richard Foote

Sports

Rutter Ohl

Marie Parsell

Editorial

Sylvia Feingold

Mary Sweigart

Marian Murphy

Wilfred Conrad

Dorothy Albertson

Mary Bretz

George Willard

Lois Fullmer

Ruth Brandon

Mary Brunstetter

Jessie Schiefer

Jack Shortess

BUSINESS STAFF

Clark Renninger, *Business Manager*

David Nelson

Mildred Eaton

Reginald Paganelli

Lawrence Klotz

Anna Tugend

Raymond Chandler

Lois Fullmer

Joseph Gillespie

Frank Taylor

MAROON AND GOLD



First Row, Left to Right—Miss Pearl Mason, J. Young, M. Murphy, P. Kellogg, E. Wenner, G. Williard, D. Nelson, W. Conrad, V. Turini, D. Jones, A. Foster, M. Brunstetter, L. Myers, J. Schlauch, M. J. Mordan, Miss Ethel B. Shaw

Second Row—R. Ohl, C. Sirroco, J. Imbiak, E. Bartha, J. Russin, F. Faust, G. Richardson, W. Horvath, V. Husovsky, N. Oman, W. Seldon, E. Bartha, S. Yorks, E. Althoff, D. Young, M. Wallace, P. Podwika, R. Baird, S. Hartman, E. Zehner

The "Maroon and Gold," our college newspaper, has successfully completed its seventeenth year of publication. It is issued bi-monthly by a student staff, this year under the direction of Editor Victor Turini and Faculty Advisers S. L. Wilson, Miss Ethel Shaw, and Miss Pearl Mason. Any student may earn a position on the staff by entering an article in competition with all others at the beginning of the college year.

The paper purposes to entertain, educate, and inform the student body concerning campus activities and student and faculty achievements. All students, whether staff members or not, are urged to submit criticisms, editorials, and letters to the editor. The exchange department gives the current happenings on other campuses. This year the department exchanged publications with fifty colleges throughout the country.

The "Maroon and Gold" is a member of the Columbia Scholastic Press and the Pennsylvania School Press Association. In cooperation with these groups, the college paper yearly strives toward higher newspaper standards.

HANDBOOK

Annually the Handbook Committee edits a convenient, condensed volume of facts about Bloomsburg State Teachers College. This committee under the sponsorship of the Community Government Association works during the spring and summer to prepare the volume for the following year. During these months, the committee collects and organizes data on all phases of college life and activities. After the data is gathered, the committee sets up a page "dummy" for the printer and later checks the proofs for typographical errors.

The handbook, appropriately called the "Freshman's Bible," is a means of assisting the orientation of the new students to the customs and routine of college life. Through this little volume a calendar of events, sports records, constitutions of various organizations, officers of the different organizations, and many other bits of information are made available to the students. It is a reference for all members of the college community and serves as an aid in co-ordinating the activities of college life.



Left to Right - George Willard, Associate Editor; Jack Schlauch, Editor-in-Chief; Earl Harris, Associate Editor
(Not present in picture - Adrian Masanotti, Associate Editor)

BLOOMSBURG PLAYERS



First Row, Left to Right—B. Bierman, B. Straub, L. Ulanitsky, B. Honicker, B. Griffiths, C. Margie, R. McFee
 Second Row—C. Koch, R. Buckingham, A. Masinotti, E. Schargo, I. Olah, M. Coombs, H. Schneider,
 B. Katerman, D. Nelson, R. Yarowsky, J. Mertz, E. Beaver, B. Alden, S. Williams,
 E. Zehner, Z. Whitnire, L. Beaumont
 Third Row—Mr. Joseph R. Bailer, P. Rollins, S. Hartman, C. Berninger, B. Buckingham, A. Algatt,
 E. Sharretts, G. Fritz, B. Miller, J. Shortess, S. Edwards, R. Poote, L. Myers, G. Manerick,
 R. Myers, J. Dyke, M. J. Mordan, I. Gottlieb, W. Dwy
 Fourth Row—R. Matthes, T. Jurasik, L. Bowers, G. Butler, J. Noll, F. Schrecongost, J. Langan, B. Smith,
 L. Slopey, Miss Alice Johnston, L. Gruver, J. Kuster, E. Bellhartz, M. Murphy, M. Robeson,
 R. Hastie, B. L. Kepner, M. Parsell, H. Chappell, G. Miller, E. Melusky

FIRST SEMESTER

President - - - ELWOOD BEAVER
Vice President - - BOYD BUCKINGHAM
Secretary - - - RACHAEL YAROWSKI
Treasurer - - - DAVID NELSON

SECOND SEMESTER

President - - - HERBERT SCINTIDER
Vice President - - - JACK MERTZ
Secretary - - - BETTY KATERMAN
Treasurer - - - DAVID NELSON

The Dramatic Club is one of Bloomsburg's oldest and most popular extra-curricular activities on the campus. In this organization students are given an opportunity to gain some valuable training in dramatics. By acting in plays, college young people gain poise and ease in appearing before audiences. Since this club is a workshop, members also must learn to direct and produce amateur plays. They also get experience in the handling of "props" and stage-sets.

The Dramatic Club furnishes entertainment not only for college affairs, but also for organizations in the local service area belonging to the college. During the first semester of this year, Channing Pollock's "The Fool," was presented under the sponsorship of the dramatic fraternity. This play, with its variety of stage-sets and characterizations gave the public a good sample of the kind of work done by the club members.

Each spring a service pin is awarded to members who have done outstanding club work during the year. From the dramatic club, members are chosen for Alpha Psi Omega, national honorary dramatic fraternity. All students are eligible for the club, members being picked by tryouts held by a tryout committee under the direction of Miss Johnston and Mr. Bailer.



Cast of "The Fool" in Action

PUBLIC AFFAIRS FORUM



Seated, Left to Right—Prof. E. A. Reams, M. Eaton, L. Ulanitsky, L. Myers, J. Russin, J. Hubiak, B. Singley, R. Sluman, L. Matanin, L. Collins
Standing, First Row—C. Sirianni, S. Feingold, R. Yarowsky, R. Snyder, E. Bartha, T. Czajkowski, L. Donne, R. Brodbeck, H. Love, F. VanAntwerp, M. Wallace, E. Bartha, R. Heurie, J. Hagenbuch, A. Alastick
Standing Second Row—R. Warrington, E. Hollis, J. Aponick, E. Dobb

In the spring semester of 1938 the Public Affairs Forum was organized under the direction of the College Council and sponsorship of Professor E. A. Reams, of the Social Studies Department. Since then the Forum has grown and developed until now it is one of the most interesting and timely clubs on the campus. The purpose of the club is "to discuss topics pertinent to the affairs of the world and also problems of purely local interest."

It meets every Monday evening in the social rooms of Noetling Hall where spirited discussions take place. An attempt to understand the true world situation can be arrived at only by study and discussions of contrasts and comparisons drawn by authorities. This year's meetings have been particularly helpful in giving the members an enlightened view point about the many contradictory news articles on the present war in Europe.

Along with the regular meetings, the Forum has an annual social event. This year a picnic is being planned for spring.

LANGUAGE CLUB

OFFICERS

CHESTER DE ROLF	-	-	<i>President</i>	-	-	MARY JANE MORDAN
MARGARET ROBISON	-	-	<i>Vice President</i>	-	-	JOHN YOUNG
CLARALINE SCHLEE	-	-	<i>Secretary</i>	-	-	MARGARET ROBESON
ISABELLA OLAH	-	-	<i>Treasurer</i>	-	-	CLARALINE SCHLEE
MARY JANE MORDAN	-	-	<i>Program Chairman</i>	-	-	BETTE GRIFFITHS

A year ago, under the sponsorship of Prof. Fenstemaker, the Language Club was organized, and although it is a comparatively young organization, it has become increasingly popular. The members of the club decided that, in order to have a better understanding of the relationship of English to foreign languages, they would try to gain an elementary knowledge of other languages. Therefore, under the direction of Prof. Fenstemaker, the group has been studying German. Other languages will be taken up as time permits. No previous study of a foreign language is required for membership. Movies, discussions of countries and customs, singing foreign songs are enjoyed at the meetings. The club joined an international correspondence organization and has received many interesting and amusing letters. However, because of the international situation, there has been a decided lull in foreign correspondence this year.



First Row, Left to Right—J. Young, M. Robeson, Prof. Howard F. Fenstemaker, M. J. Mordan, C. Schlee
 Second Row—B. Griffiths, H. Love, D. Young, E. Zehner, I. Olah, H. Soback

SOCIAL USAGE CLUB



Seated, Left to Right—M. Williams, L. Wearne, S. Kokora, D. Jones, J. Hindock, T. Gerlak, F. VanAntwerp, E. Patterson
 Middle Row—R. Snyder, V. Husovsky, A. Kiryluk, B. Putnak, J. Dyke, J. Lavelle, A. Swinesburg, H. Tomlinson, B. L. Kepner, W. Reed
 Third Row—R. Tipton, E. Hutchinson, H. Kotch, V. Buchanan, M. Middleton, J. Kuorr, P. Holoviak, J. Russin



Seated, Left to Right—L. Klotz, A. Tugend, M. Jury, E. Twardzik, B. Buckingham, D. Taylor, I. Gottlieb, B. Nomonacher, L. Flanitsky, B. Alden, B. Honicker
 Standing, Middle Row—S. Dockey, S. Yorks, R. Richards, J. Barhoe, H. Dixon, J. Whitby, S. Williams, B. Buckingham, J. Flee, J. Gilling, L. Gruver, E. Frosini, Miss Violet Simpson
 Third Row—H. Zayachi, M. Young, J. Spaide, A. Alastick, S. Chilek, R. Baird, H. Lyons, E. Beminger, J. Valladares, B. Lebengood, D. Musselman, R. Hope, L. Beaumont

The Social Usage Club is organized to present to its members a new understanding of proper conduct in our social world, at all functions, and in all groups.

All phases of social conduct are discussed at the meetings. Etiquette was one theme and the points for discussion were brought up by the members. Some of the topics discussed were introductions, the proper hand shake, and telephone technique. At another meeting, Dr. Kehr and Dr. North were guests and spoke to the men and women, respectively, on the subject of clothing and general appearance. Among the efforts to broaden one's social background was instruction in card playing which was gladly given by several members of the faculty.

Another social activity which members enjoyed during the year was a hay ride by horse and wagon to a camp along Fishing Creek. There appetites, whetted by the ride in the fall air, were satisfied by delicious refreshments. Ghost stories were told beside a dying fire to round out the evening's entertainment. During the Hallowe'en season a costume dance was held. One of the high spots of the social program was a semi-formal dinner and theatre party after which a buffet supper and dancing were enjoyed. Another feature was a skating party held at the Berwick Armory.

Although the Social Usage Club is only in its second year on the campus, the group is proving its worth and the members have shown by their activities that such a group is of great benefit to the entire student body as well as to the individual.

SCIENCE CLUB



First Row, Left to Right—J. Kulick, L. Hartman, E. Schargo, T. Cannard, M. J. Mordan, E. Harris, Dr. Kimber C. Kuster (Advisor), G. Thomas, L. Collins, E. Zehmer, L. Greenly, M. Trump, G. Mikowski
 Second Row—J. Russin, P. Letterman, L. Rees, E. Bartha, O. J. Rhodes, D. Shiner, D. Matthes, D. Austin, B. Singley, C. Patterson, M. Reilly, J. Oleshefski, J. Apolonio, Z. Musial
 Third Row—L. Ulanitsky, J. Aponic, E. Dobb, R. West, C. Seldee, W. Conrad, J. Koslowsky, C. Deroff, L. Langer, T. Grow, D. Sandel, D. Smeffer, B. McCullough, S. Search, R. Johnson, B. Rick, M. Eastman

OFFICERS

First Semester

LEON GREENLY - - - *President*
 EARL HARRIS - - - *Vice President*
 EDNA ZIHNIR - - - *Secretary*
 LORIN COLLINS - - - *Treasurer*
 THOMAS CANNARD - *Program Chairman*

Second Semester

EARL HARRIS
 GRACE THOMAS
 MARY JANE MORDAN
 EDNA ZIHNIR
 LORIN COLLINS

Student interest and knowledge in science is spread and increased by the activities of the Science Club. The present organization is in its sixth year, and under the able leadership of Dr. Kimber C. Kuster, has become one of the most active groups on the campus. Each week it meets to discuss the latest in scientific developments and progress. The meetings are usually in the form of discussions led by the students themselves. However, to add to the scope of the topics, scientists like Bloomsburg's Professor Hartline are frequently called on to discuss interesting scientific facts and discoveries. Some of the workings of nature are studied first hand by taking field trips on the campus and in the nearby community.

This year the club did its bit in the much talked of conservation movement by presenting a fine movie during one of the regular chapel meetings. This movie dealt chiefly with the conservation of game birds and fur-bearing animals.

During one of the regular meetings Professor Hartline gave an interesting talk on the geology of the campus and nearby area. Dr. Kuster told the group about his Praying Mantis, one of the oddities of nature; the wild honey bee and his habits was also discussed. New types of cloth were also studied, one discussion being on the quality and characteristics of nylon. A very worthwhile picture on the mining and importance of aluminum was also shown to the club. Even infantile paralysis, "How Big Does the Moon Look?", "Do People Live Longer?", and "Are People Getting Bigger All the Time?" were discussed.

One of the high spots on this year's program was a discussion of photography given by Loren Collins. Collins not only discussed each step in the developing of films, but demonstrated each step in the developing and printing of pictures in the presence of the group.

CIVILIAN PILOT TRAINING PROGRAM



First Row, Left to Right—W. Reher, B. Miller, E. Beckley, F. Pressler, M. Deltrich, D. Nelson
 Second Row—G. Lewis, G. Fritz, J. Shortess, V. Turini
 Third Row—W. Herbert, H. Williams



Front Row, Left to Right—S. Bigony, A. Swinesburg, M. Zuchoski, N. Metzong
 Second Row—J. Koch, J. Sworia, S. Yorks, T. Grow, E. Wagner, C. Renninger, N. Oman
 Third Row—J. Mokstink, W. Reed, T. Gommer, L. Bowers, W. Hagedorn, T. Radai
 Fourth Row—R. Crocimo, W. Kerchusky, H. Tomlinson, H. Niles
 Fifth Row—R. Webb, O. Bonham

B. S. T. C. went air minded this fall when it started to turn out full fledged licensed pilots under the Civilian Pilot Training Program sponsored by the Civil Aeronautics Authority. The purpose of the C. P. T. program is to train young men and women in the primary rudiments of flying. From this course young pilots step into advanced trainers and soon become members in the U. S. air arm. Women are included, one in each class of ten, and in time of need may be used to ferry planes from factories to airports.

One in ten C. P. T. students enter military service, but already sixteen of the twenty-seven Bloomsburg men to take the course have entered the air corps or are scheduled to be examined in the near future. Harry Jenkins, former B. S. T. C. track ace, is already in the service but did not receive his primary work at Bloomsburg. First of Bloomsburg's C. A. A. students to enter the air corps was William "Bud" Herbert who is now down at Albany, Georgia, flying for Uncle Sam. Eleanor Beckley had the distinction of being the first girl to complete the course at Bloomsburg.

A great deal of interest has been shown by the student body; a session of "hanger-flying" in the lobby, daymen's room, or North Hall soon attracts students who eagerly await the opportunity to enroll in the C. P. T. program when they can personally experience the thrill of the "first solo," spins, cross-country flying, and the ever hoped for "three-point landings."



SOCIAL SERVICE CLUB



First Row, Left to Right—Aleta Stiles, Dora Taylor, Carmel Siranni, Barbara Gillette, Mary DeWald, Mary Heimbach, Helen Behler
 Second Row—Kay Jones, Candice Deitrich, Claire Sirocco, Ruth Hope, Betsy Allen, Leona Oakes
 Third Row—Ruth Baird, Erma Wolfgang, Ludmilla Matanin, Mary Middletown, Anne Sabol
 Fourth Row—Sophie Kokora, Irene Londosky, Linda Lord, Miss Mable Oxford, Adelaide Meshinski, Alice Kiryluk, Ruth Snyder

OFFICERS

<i>President</i>	- - - - -	RUTH BAIRD
<i>Vice President</i>	- - - - -	CLAIRE SIROCCO
<i>Secretary</i>	- - - - -	SOPHIE KOKORA
<i>Treasurer</i>	- - - - -	LUDMILLA MATANIN
<i>Sponsor</i>	- - - - -	MISS MABEL OXFORD

The Social Service Club is organized for the very thing its name indicates—service. It is a new club on the campus this year, operating without any dues from its members. The only money it handles is money given to it by organizations of the town to carry on various projects.

Each girl in the club is on her honor and she gives as much time and service as she feels she is able. She turns in the number of hours she has worked, which in most cases far exceed the number required for extra-curricular credit. The club meets once a month to plan work. It has an Executive Council, consisting of the sponsor, the president, the secretary and two or three other club members, which acts on a project before it is presented to the group. When presented, the group votes on the project.

The club, through its members, has rendered service to the Child Welfare, the Girl Scouts, the Red Cross, and the Hospital. The work includes clerical work, knitting sweaters, making baby blankets, and collecting clothing for Bundles for Britain. The club's biggest project was the purchasing, packing, and distributing of 38 Christmas baskets to worthy families in the community. The money for this project was furnished by the Elks Club and the Salvation Army.

The club has received several complimentary letters in recognition of the service rendered to the various organizations of the community.

INTER-FRATERNITY COUNCIL

OFFICERS

President - - - - RUTTER OHL (Gamma Theta Upsilon)
Vice President - - - - JACK MERTZ (Pi Omega Pi)
Secretary - - - - MARY BRETZ (Kappa Delta Pi)
Treasurer - - - - HOWARD TOMLINSON (Phi Sigma Pi)
Chairman of Committees
FLORABELLE SCHRECONGOST (Alpha Psi Omega)

The purpose of the Inter-Fraternity Council is to create a sense of harmony among the members of the various fraternities on the campus, to encourage the educational activities of the brothers, and to promote several social activities.

The council is composed of four representatives from each fraternity—the president, two representatives, and the sponsor.

This year the council followed last year's example and sponsored a social evening instead of the formal ball previously held. Each member of a fraternity was allowed one guest, and the Maroon and Gold Dance Band played to a large crowd. Cards and various games were featured throughout the evening.



Seated, Left to Right—Dr. Thomas P. North, David Nelson, Florabelle Schrecongost, Howard Tomlinson, Jack Mertz, Rutter Ohl, Mary Bretz, Dr. H. H. Russell, Dr. Nell Maupin, Walter Reed
Standing—Marjorie Young, Miss Alice Johnston, Elwood Beaver, Aleta Stiles, Mr. William C. Forney, Betsy Miller, Mr. E. A. Reams

KAPPA DELTA PI

WALTER REED
President

JOSEPH MALINCHOC
Vice President

MARJORIE YOUNG
Recording Secretary



JUNE EATON
Corresponding Secretary

RUTH SHAY
Treasurer

SARA MASTILLER
Historian

This year marked the tenth year in the life of Gamma Beta Chapter of Kappa Delta Pi, National Honor Society in Education. The purpose of this organization is to encourage effort toward high intellectual, scholastic, and social standards. At the same time it purposes to recognize outstanding contributions in the field of education. To become a candidate for membership a student must possess desirable personal qualities, exhibit worthy educational ideals, and meet high scholastic requirements. The fraternity endeavors to maintain a high degree of professional fellowship among its members and quickens professional growth by having achievement in educational work. Membership is extended to Juniors and Seniors who rank in the upper quartile of their classes.

This year the fraternity started something new when it sponsored the sale of Wedgewood Plates which contain a picture of Carver Hall as the symbol of the college. In connection with this move, Mr. Bailer gave an interesting sketch on the history of the Wedgewood factories in England.

At the Christmas meeting the program was based on the carols; Aleta Stiles entertained the group with a brief history of some of the most familiar ones. Among the topics discussed throughout the year were "Curriculum Reconstruction" and "Education and National Defense" which were discussed respectively by Aleta Stiles and Ruth



First Row, Left to Right--W. Conrad, M. Sweigart, L. Klotz, Miss Edna Hazen, Mrs. Keller, J. Malinchoc, M. Young, W. Reed, Dr. Nell Maupin, M. Bretz, Miss Mable Oxford, Dr. H. H. Russell, F. Shope
 Second Row--R. Sluy, L. Fullmer, E. Beilhartz, A. Stiles, J. Schlauch, I. J. Shipe, G. Fritz, R. James, F. Thomas, S. Kokora, J. Barchoe, G. Thomas, J. Deily, L. Gruver, R. Brandon, M. Davenport, C. Schlee, M. J. Sharpless, D. Savage, I. Olah

Schild. Joe Malinchoc took charge of the quizzing in a lively "Quick Quiz" which was both educational and humorous in scope.

The local chapter was represented at the Regional Kappa Delta Pi Conference which was held in New York City. Those attending from Bloomsburg were Mr. Bailer, Mary Bretz, Aleta Stiles, Richard Nonnemacher, and Victor Turini. The conference dealt with the possibilities for Kappa Delta Pi to benefit the various campi on which chapters are located.

Another innovation this year was the beginning of a library to include a bound copy of the History of Kappa Delta Pi and all types of worthwhile educational volumes which may be of assistance to students.

Kappa Delta doesn't only "feed the mind" but goes in for refreshments and games to round out its social side. As part of its social activity the society cooperated with the other fraternities on the campus in sponsoring the Inter-Fraternity Social Evening.

PI OMEGA PI

RUTH SHAY
President

MARY BRETZ
Secretary



JOSEPH MALINCHOC
Treasurer

The Alpha Delta Chapter of Pi Omega Pi, the National Professional Commercial Educational Fraternity which was founded in the spring of 1923 at the Northeast Missouri State Teachers College at Kirksville, was installed at State Teachers College, Bloomsburg, on May 28, 1935. The Alpha Delta Chapter consists of members of the Department of Business who have superior scholastic ratings.

The aims of the fraternity are to encourage, promote, extend and create interest and scholarship in commerce; to encourage and foster high ethical standards in business and professional life; and to teach the ideal of service as the basis of all worthy enterprise.

The members of the fraternity co-operated with the Business Education Club in the sponsoring of the Pennsylvania Commercial contest which is held annually by the Department of Education.

POP, the magazine of the fraternity, is being edited this year by Howard Tomlinson.

The programs of the regular monthly meetings were interesting and took the form of discussions on the national constitution of the fraternity, discussions on topics relative to business education, and games.

Ruth Shay, vice president, and acting president in the absence of Robert Borneman, gave an interesting account of her visit to Illinois during the Christmas vacation.

Fourteen members were initiated this year, thus bringing the total membership to one hundred thirty-four. This year, second-semester sophomores were included in the list of new members voted upon. Following the formal reception, the old members extended the hand of welcome at an informal gathering.

Pi Omega Pi co-operated with the Inter-Fraternity Council in sponsoring the Social Evening on March 8.



Seated, Left to Right—Miss Mable Oxford, Mr. Walter Rygiel, Jack Mertz, Miss Margaret Hoke, Mr. William C. Forney, Joseph Malinchoe, Mary Bretz, Mr. Herbert McMahon, Miss Marguerite Murphy, Mr. A. Park Orth, Aleta Stiles, Larry Klotz
Standing Dale Hoover, Erna Wolfgang, William Smith, Ruth Snyder, Elwood Beaver, Claire Sirocco, Howard Tomlinson, Sara Masteller, James Dohly, Walter Reed, Dora Taylor, Clark Reminger, Burnis Fellman, Dorothy Savage

PHI SIGMA PI

HOWARD TOMLINSON
President

RICHARD NONNEMACHER
Vice President

JOHN LAVELLE
Treasurer



GERALD FRITZ
Secretary

RALPH ZIMMERMAN
Asst. Secretary

Ever since it was installed at Bloomsburg, April 26, 1930, Iota Chapter of Phi Sigma Pi, national professional fraternity, has been one of the most active groups on the campus. Mr. E. A. Reams, the faculty adviser, has done a fine job in guiding and developing the organization. This year's president, Howard Tomlinson, was always on his toes, and with splendid co-operation from the group, led Phi Sig through a very successful year.

This year sixteen new members were taken into the group. They were: Don Jenkins, Hugh Niles, Richard Foote, John Witkoski, Walter Mohr, Frank Valente, Boyd Buckingham, Frank Shope, Merrill Deitrich, Elwood Wagner, Leonard Herr, Thomas Connard, Thurwald Gommer, George Spontak, Dominic Pino, David Jones.

Elwood Beaver and Mr. Reams attended the National Phi Sigma Pi Convention which was held this year at Atlantic City. Here the various representatives gave a cross-section of their activities and suggestions to maintain the strength of the national organization. These two representatives gave an inspiring report during the annual meeting held at Dr. North's home. It seems that Mrs. North makes the most delicious oyster stew in the district (quoting several Phi Sigs; Dr. North thinks so too), and the year would not be complete if she didn't play hostess to about thirty hungry fratmen.



Seated, Left to Right—E. A. Reams (Sponsor), Elwood Beaver, Ralph McCracken, Ralph Zimmerman, Elwood Wagner, Richard Nonnenmacher, John Witkosky, Don Jenkins, Howard Tomlinson, Frank Valente, Gerald Fritz, Clark Reminger, John Lavelle, Walter Reed, Merrill Deitrich, Joseph Malinchoe, Leonard Bowers
 Standing—John C. Koch, Frank Shope, Boyd Buckingham, Reber Fisher, Thurwald Gommer, Bruce Miller, Bob Borneman, Richard Foote, James Dohy, Thomas Connard

Not totally professional, the Phi Sigs go in for social events, too. One of the high spots was a theater party in which the "Auxiliary" played an important role. (This meeting broke all records as to the number of fraternity pins present.) Following the movies, the group went to Phillip's Bar-B-Q to top off the evening.

May 1 the group met at Rose Tea Room, Lightstreet, for its annual Founders' Day Banquet at which it entertained several high school principals, faculty, and alumni from nearby towns. During the business meeting the following officers for next year were announced: Elwood Beaver, president; Donald Jenkins, vice president; Frank Valente, treasurer; Ralph Zimmerman, Secretary; John Witkoski, assistant secretary.

GAMMA THETA UPSILON

RUTH OHL
President

RUTH BRANDON
Vice President

EARL HARRIS
Recording Secretary



IDA JANE SHIPLE
Corresponding Secretary

GERALD FRITZ
Treasurer

BRUCE MILLER, BETSY MILLER
*Representatives to
Interfraternity Council*

Delta Chapter of Gamma Theta Upsilon, National Geographic Fraternity, carried on where it left off last year and went on to another successful year on the campus. The purpose of the organization is to discuss current geographic events, and to talk over some of the problems that arise in the teaching of geography. To become a member in the fraternity students must take geography as one of their fields and meet prescribed scholastic requirements.

Stuart Straub and Anthony Valente were initiated into the society this year. The fraternity is under the able leadership of Dr. H. H. Russell who has the distinction of being the National President of Gamma Theta Upsilon.

To prove his or her fitness as a candidate for membership, each pledgee is required to speak before the group on some topic related to geography. In this way they demonstrate their ability to associate geography to the happenings of the world. Throughout the year, programs are in charge of the various members who present varied and interesting topics.

Probably the highlight on this year's program was the appearance of Miss Genevieve Lachowicz at the annual Gamma Theta Upsilon Banquet.

Miss Lachowicz, who graduated from the Berwick High School in 1937, had traveled to Poland to study music. During her stay Hitler's legions "moved in," and her experiences during her difficult exit from Europe were most interesting. A sister who accompanied her decided to marry a Polish student in a business school and remained in Europe. This year's banquet was held at Rose Tearoom in Lightstreet.

Next year's newly elected officers are: Earl Harris, president; Ida Jane Shipe, vice president; David Shaeffer, treasurer; Stuart Straub, recording secretary; Anthony Valente, corresponding secretary.

The fraternity did its bit again this year when it cooperated with the other fraternities to make the Inter-Fraternity Social Evening the success that it was. It also participated in the annual Service Area Day.



First Row, Left to Right—Bruce Miller, Gerald Fritz, Ruth Brandon, Rutter Ohl, Miss Edna Hazen, Dr. H. H. Russell, Earl Harris

Second Row—Stuart Straub, Betsy Miller, Anthony Valente, Ida Jane Shipe, David Shaeffer

ALPHA PSI OMEGA

STUART EDWARDS
Honorable Prompter

EDA BESSIE BEILHARTZ
Worthy Playwright



JACK SHORTESS
Worthy Business Manager

MISS ALICE JOHNSTON
Honorable Director

The honorary dramatic fraternity, Alpha Psi Omega, is the largest one of the kind in the United States and has the oldest established chapter of any fraternity on the campus.

This year was quite an eventful one. The activities commenced with a reception and tea held for the Hedgerow Players. This group of artists appeared at the college during November, and presented a fine production, "Candida." The members of the faculty were invited guests and helped to make the reception a very pleasant affair.

The fraternity play, "The Fool," was presented by the members of Alpha Psi Omega and the Bloomsburg Players early in December.

The fraternity also sponsored the annual high school play tournament this year which was followed by a reception for the participants from the various high schools.

Alpha Psi Omega was responsible for several one-act plays that were presented for the college and the community during the year.

Throughout the year the local chapter was engaged in initiating new members, conducting regular meetings, and holding numerous parties.



Seated, Left to Right—Marie Parsell, Stuart Edwards, Eda Bessie Beilhartz, Jack Shurtess, Betty Lou Kepner
Standing—Boyd Buckingham, Florabelle Schrecongost, Richard Foote, Miss Alice Johnston, Marian Murphy,
Ray Myers, Mary Brumstetter, Edward Sharretts, Lois Gruyer

The annual Christmas party was one of the most successful celebrations. At the so-called "Fraternity House" which is the name given to Miss Johnston's apartment, the members held a mid-semester party, Valentine party, and several impromptu parties.

In addition to the other activities engaged in by the fraternity more than half the members made the trip to Fairmont State Teachers College in West Virginia. This conclave was a meeting of all the chapters of Alpha Psi Omega Fraternity. Edward Sharretts, a member of Alpha Psi Omega, is the treasurer for the organization. The attendance of the fraternity to these national conventions is becoming an annual event.

The **ATHLETICS**

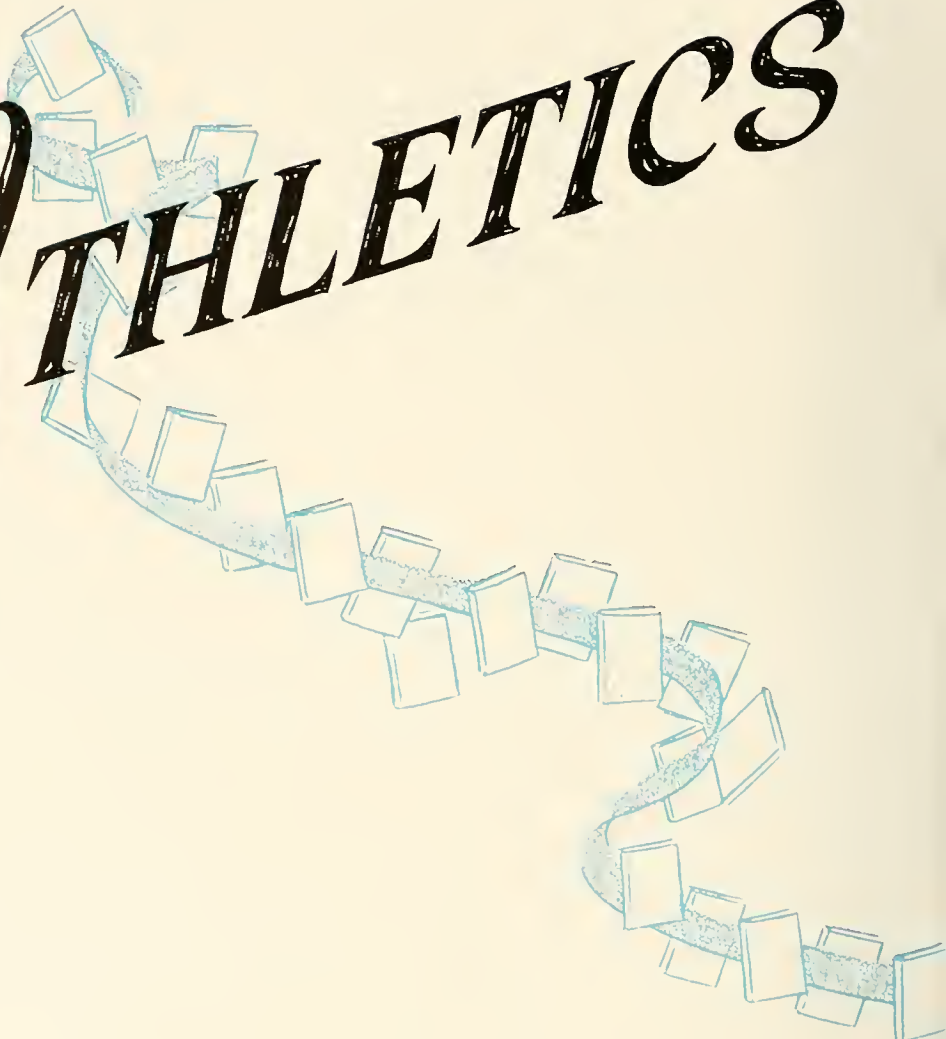



TRACK AND FIELD



Kneeling, Left to Right—John Lavelle, Walter Reed, Howard Tomlinson, Harry Jenkins, Don Jenkins, Andy Magill, Bill Barton, Larry Doster, Kenneth Hippensteel, Elwood Wagner
Standing—Coach George C. Buchheit, Jack Shortess (Jr. Mgr.), Dan Kemple, Dan Bonham, Howard Halpin, Mathias Kashuba, George Spontak, Albert Lutskus, Howard Williams, Dean Harpe (Trainer), Charles Kelchmer (Sr. Mgr.), Dr. E. H. Nelson

Coach George C. Buchheit's Huskies flashed through four dual meets in 1940 to complete their fifth consecutive season without a loss in dual competition. To top off a splendid season, the Husky runners garnered first place in the state meet at West Chester for the fourth straight year.

Bloom got off to a flying start when the relay team, composed of Don Jenkins, Ken Hippensteel, George Spontak, and Harry Jenkins won the mile relay in the Penn A. C. Races at Philadelphia.

Bucknell succumbed in the first dual meet, and East Stroudsburg was the victim in a one-sided contest.

The Huskies next journeyed to the Penn Relays at Philadelphia where they gave a good account of themselves. They grabbed second place in the College Mile Relay and third in the Teachers College Mile Relay. Individual honors went to Dan Kemple, fourth in the two mile; Harry Jenkins, fifth in his heat of the 400-meter hurdles; and Dan Bonham, seventh in both discus and javelin.

As a fitting ending, Bloom humbled Shippensburg and Lock Haven to keep its five-year record intact.

The climax of the season came when the Huskies legged their way to the fourth straight state championship at West Chester. Bloomsburg rolled up 60½ points, while the nearest competitor was West Chester with 45½.

The loss of Dan Kemple, honorary captain, and Ken Hippensteel by graduation is a hard pill to swallow. This loss is made even greater by the fact that Harry Jenkins has joined the U. S. Army Air Corps and will not be on hand for the coming season. Nevertheless, the remaining members of the squad will have to be watched, and will be out to keep B. S. T. C. in the cinder "limelight."

Varsity lettermen were: Dan Bonham, Ken Hippensteel, Don Jenkins, Harry Jenkins, Mathias Kashuba, Dan Kemple, John Lavelle, Walter Reed, George Spontak, Howard Tomlinson.

Junior varsity awards: Bill Barton, Larry Doster, Howard Halpin, Robert Joy, Albert Lutskus, Andy Magill, Victor Turini, Elwood Wagner, Howard Williams.

1940 SEASON

<i>Dual Meets</i>	<i>Bloomsburg</i>	<i>Opponents</i>	
April 17	76	Bucknell	50
April 23	86½	East Stroudsburg	39½
April 30	85	Shippensburg	40
May 9	84	Lock Haven	42

Won 4 Lost 0

May 18—State Track Meet at West Chester. Bloomsburg—First.

Feb. 9—Penn A. C. Meet at Philadelphia.

Bloomsburg first in mile relay.

April 26, 27—Penn Relays at Philadelphia.

Second—College Relay.

Third—Teachers College Relay.

Fourth—Two-mile, Kemple.

Fifth—400-meter hurdles heat,
Harry Jenkins.

Seventh—Discus, Bonham.

Seventh—Javelin, Bonham.

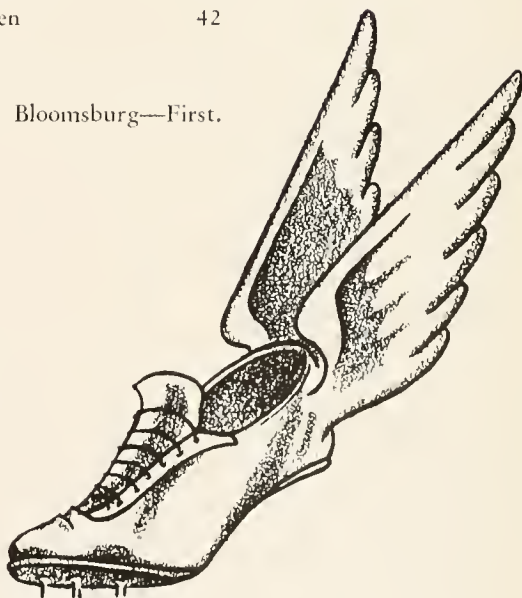

CROSS COUNTRY



Left to Right—John Lavelle (Manager), Walter Kania, Hugh Niles, Don Jenkins, Ronald Egroff, Howard Tomlinson, John Hubiak, Bill Rittle

1940 SEASON

Oct. 12—Bloomsburg	34½	Montclair	20½
Oct. 26—Bloomsburg	25	West Chester	30
Nov. 1—Bloomsburg	34	Franklin and Marshall	21
Nov. 15—Bloomsburg	28	Slippery Rock (Telegraphic)	25
Nov. 23—Bloomsburg	30	West Chester	25

(Low score wins).

Won 1; Lost 4.

The Maroon and Gold "hill and dalers," coached by George C. Buchheit, suffered a reversal of their form of previous years and compiled a record of one win and four losses.

Montclair opened the season by winning, but the Huskies came back to even it up against West Chester. Franklin and Marshall, a newcomer to the schedule, won as did Slippery Rock in a telegraphic meet. The season ended with Bloom losing to West Chester.

The loss of the perennial winner, Danny Kemple, was felt keenly by the team this year, but two promising freshmen, Walter Kania and Ronald Egroff, are expected to develop fast.

This comparatively new sport introduced to Bloomsburg by Coach Buchheit, has produced an enviable record and a great deal of publicity by holding meets during the half-time of the football games. Cross-country certainly has a promising future at Bloomsburg.

Runners earning varsity awards were Donald Jenkins, Walter Kania, Hugh Niles, and Howard Tomlinson. Hugh Niles was elected honorary captain.

Ronald Egroff and John Hubiak received junior varsity awards.

VARSITY BASKETBALL



First Row, Left to Right—Joseph Chesney, Joseph Wesley, Leonard Herr, Bill Kerchusky, Stuart Edwards, Walter Maslowsky, Edward Walinehus
Standing—Coach George C. Buchheit, John C. Koch, Frank Valente, Paul Kellogg, Hugh Niles, Ralph Crocuno, Dr. E. H. Nelson, Joseph Hudock (Manager)

Coach George C. Buchheit piloted B. S. T. C.'s courtmen through another bang-up season. When the smoke cleared away at the end of a hard-fought season, Bloom's courtmen stood runners-up to the fast stepping East Stroudsburg quintet. Bloom enjoyed some degree of "revenge" when they trounced the Nefski five composed of East Stroudsburg varsity men in the Rogers Memorial Basketball Tourney held at Wilkes-Barre. Bloom's representatives played under the name Rural A-C and were "guided" by Grant "Cy" Brittingham.

Bloomsburg came in for a share of individual honors too. Bill Kerchusky, often described as "an unselfish team player," was selected as first string center on the 1941 Associated Press All-State Teachers Conference Basketball Team. Bill will always be remembered as a sportsmanlike athlete who demonstrated the clean, hard fight which is so characteristic of those who wear the "Maroon and Gold." Leonard "Slim" Herr, a junior this year, gave fair warning to B. S. T. C.'s opponents next year. "Slim" was one of the forwards named on the All-State second team, and proved to be quite a "point getter." "Slim" scored 229 during the season. Bill Kerchusky copped the scoring honors with 241 points, and Eddie Walinehus netted 118. A great deal of

credit is due Frank Valente, "Stu" Edwards, "Whitey" Maslowsky, and Joe Chesney who helped keep the Huskies in the running.

When Coach Buehheit issued the 1941 "call," twenty-five stalwarts including eleven members of last year's squad reported as candidates. Four of the "first five" on last year's squad returned, Ralph Baird being the only one whose "courting" was ended (Baird married and did not return to school).

In their opener against the Alumni, the Huskies got off to a fast start and swamped the grads under a 61-26 score. Shippensburg was their next victim when Bloom put in a bid for state recognition by trouncing them to the tune of 54-27, Kerchusky, Herr, and Walinchus being the big guns. Lock Haven tasted defeat at Bloom's first home game when the B. S. T. C. five downed them in an exciting contest. In their next game, Bloom beat Millersville, defending champions, for the first time in several seasons, and then followed up by knocking off a spirited Shippensburg team. The first setback came at the hands of West Chester who caught the Bloom cagers under that "out-in-front" pressure and knocked them out of the undefeated class with a well-earned 55-47 score. Out for revenge, the Husky five bounced back in their next games by defeating Millersville and Mansfield. East Stroud threw a cog in the wheels and defeated the Bloom quintet in their next game. Still fighting, Bloomsburg defeated Indiana and Mansfield, but suffered a costly defeat at Lock Haven. In their last home game the Huskie defeated Montclair Teachers by the wide margins of 74-37. In their final game, Bloom lost to East Stroudsburg who gained the mythical teachers college crown.

RESULTS

Bloomsburg	61	Alumni	26
Bloomsburg	54	Shippensburg	27
Bloomsburg	53	Lock Haven	42
Bloomsburg	54	Millersville	42
Bloomsburg	50	Shippensburg	37
Bloomsburg	47	West Chester	55
Bloomsburg	55	Millersville	47
Bloomsburg	62	Mansfield	47
Bloomsburg	50	East Stroudsburg	43
Bloomsburg	57	Indiana	50
Bloomsburg	57	Mansfield	38
Bloomsburg	37	Lock Haven	45
Bloomsburg	74	Montclair	37
Bloomsburg	44	East Stroudsburg	59

JUNIOR VARSITY BASKETBALL



Seated, Left to Right—Hugh Niles, Frank Valente, Ralph Crocamo, Mario Conte
 Standing—Coach George C. Buchheit, Robert Kostenbauder, Paul Kellogg, Vincent Washvilla, Walter Mohr

Coach Buchheit can feel sure of some good nuclear material for next year's basketball squad. For the second time in many seasons the J. V. Basketball team went undefeated. Valente, Conte, Kellogg, Kostenbauder, Halpin, Niles, Washvilla, and Crocamo were the victors in seven games. Ralph Crocamo was the only senior on the team which defeated the McCann Business School, Williamsport Grit, Penn State Centre, Andy Giermak's Edwardsville All-Stars, St. Clair Ex-High, Danville Doctors, and the Exeter Aces. One of the high spots of their season was the game with Andy Giermak's cohorts from Edwardsville. The visitors arrived late, and almost boxed the Jayvee's ears who nosed them out in the last minute of an abbreviated contest. The Danville Doctors, always stiff competition were trounced decisively, 51-28.

RESULTS

Bloomsburg	40	McCann Business School	29
Bloomsburg	48	Williamsport Grit	20
Bloomsburg	47	Penn State Centre	28
Bloomsburg	13	Edwardsville All-Stars	12
Bloomsburg	42	St. Clair Ex-High	19
Bloomsburg	51	Danville Doctors	28
Bloomsburg	26	Exeter Aces	16

BOWLING

Even though they are not before the students and don't share the limelight as do the other sports on the campus, the bowling team has a busy season. This year under the sponsorship of Dean John C. Koch, the team, led by Captain Howard Williams, represented Bloomsburg in one of the local bowling leagues. Although they were handicapped by the fact that Nevin Slusser failed to return to school at semesters, the team finished well up in the running. It is hoped that next year more students will come out to represent Bloomsburg on the alleys.

When he came here four years ago as a freshman, Williams became interested in the bowling team. Ever since he has been a leading scorer and Dean Koch's right hand man in keeping the team together. He will be sorely missed next year, but it is hoped that someone will keep things "rolling" for B. S. T. C.'s bowling team.



Left to Right Howard Williams (Captain), William Edmunds, John Salaida, Coach John C. Koch (Sponsor)

FOOTBALL

Although the 1940 record books seemed to follow the example of scores of the past few years and showed another poor season, the team really was underestimated. Pitifully outclassed at times, nevertheless, the squad turned in some brilliant games and had the fans screaming on many occasions.

Millersville, the perennial opener, won a close one. The next two losses were hard to take, for Indiana and Mansfield rolled up big scores. Lock Haven squeezed out a win, and then the club more than made up for the losses of the season by winning a breath-taking victory over highly touted Shippensburg on Homecoming Day. Hundreds of alumni and students roared as Bloomsburg swept to a decisive victory, the first in twelve games. Kutztown and East Stroudsburg topped the Huskies to close the season.



First Row, Left to Right—W. Maslowsky, T. Pettinotto, L. Lehman (Capt.), G. Donachy, M. Conte, T. Jurasik, W. Horvath, A. Magill
 Second Row—F. Robinson, W. Troutman, C. Quick, R. Algatt, H. Zavachy, H. Gatski, D. Rabb, D. Mercer, J. Wesley, M. Shlanta
 Third Row—Coach George C. Buchheit, J. Atkinson, A. Hartman, J. Murphy, V. White, C. Shaffer, G. Manerick, E. Moyer, J. Dornier, J. Spenseller, D. Schminsky
 Fourth Row—E. Delesky (Mgr.), R. Thompson, J. Koslowsky, J. Chesney, L. Herr, H. Halpin, E. Walinchus, W. Kerchusky, C. G. Brittingham, J. Maksimuk, Frank Kostos (Asst. Coach)

At the helm of the Husky club this year was Coach George C. Buchheit, who replaced A. Austin Tate following the latter's resignation.

Leo Lehman, the only four-year man on the squad, was elected honorary captain at the end of the season. Leo has been B. S. T. C.'s "big-little man" for four years. He did a commendable job in the quarterback spot and furnished his share of thrills. A hard hitting tackler, he has been a mainstay on the defense and will be sorely missed next year.

The varsity lettermen were John Atkinson, Grant Brittingham, George Donachy, James Dormer, Leonard Herr, William Kerchusky, Leo Lehman, John Maksimiuk, Walter Maslowsky, George Menarick, Donald Mercer, Francis Moyer, Charles Quick, Donald Schminky, Mike Schlanta, William Troutman, Edward Walinchus, Joe Wesley, and Frank Robinson.

Junior varsity awards were given to Raymond Algatt, Joe Chesney, Anthony Conte, Edward Delesky, Mgr., Henry Gatski, Howard Halpin, William Horvath, Joe Kozlowsky, Andy Magill, Joe Murphy, Anthony Pettinato, Donald Rabb, Jay Sponseller, and Theodore Jurasik.

	<i>Bloomsburg</i>	<i>Opponents</i>	
Sept. 28	0	Millersville	12
Oct. 5	0	Indiana	33
Oct. 12	0	Mansfield	40
Oct. 19	6	Lock Haven	19
Oct. 26	24	Shippensburg	14
Nov. 2	0	Kutztown	29
Nov. 9	0	East Stroudsburg	12
	Won 1	Lost 6	

BASEBALL

Bloom's 1940 baseball team hung up an enviable record of six wins and three losses. The weather man seemed to be angry at Coach Nelson this year—four games were rained out.

The Husky nine started off with a win from Lock Haven and a loss to West Chester. In the next game Shippensburg tallied twenty-four runs, more than have ever been scored on a Bloomsburg team.

After winning from Lock Haven and losing to East Stroudsburg, the Huskie sluggers finished the season by winning the last four games. Don Houseknecht was elected honorary captain.

Varsity letters were earned by William Forsyth, Don Houseknecht, Jim Harmon, Bill Kerchusky, Frank Koniecko, Walter Maslowsky,



Kneeling, Left to Right—Jim Harmon, William Forsythe, Jake Trethaway, Nevin Slusser
Standing—John Mlevyak (Mgr.), Hugh Niles, Frank Koniecko, Walter Maslowsky, Bill Kerchusky,
Bill Wanlek, Don Houseknecht, Herbert Schneider, Coach E. H. Nelson

Norman Maza, Hugh Niles, Herbert Schneider, Nevin Slusser, and Harold Trethaway.

Earning junior varsity awards were Floyd Chappell, Wayne Deaner, Charles Girton, Tom Grow, Ben Hancock, Charles Horn, Steve Hotz, Anthony Lubereski, George Menarick, Conrad Shaffer, Orman Stout, Bill Wanich, Anthony Yenelavage, and Joe Malinchoc.

The Huskies will suffer by the graduation of Bill Forsythe, Don Houseknecht, Frank Koniecko, and Norman Maza, and by the loss of Jim Harmon, who joined the U. S. Air Corps. Nevertheless, new material is good and the next season looks bright.

1940 SEASON

	<i>Bloomsburg</i>	<i>Opponents</i>	
April 20		Indiana	Rain
April 24	5	Lock Haven	2
April 27	4	West Chester	5
April 30	5	Shippensburg	24
May 4		Kutztown	Rain
May 8		Mansfield	Rain
May 11	13	Lock Haven	12
May 14	0	East Stroudsburg	3
May 17	11	Mansfield	7
May 18	4	Danville Hospital	3
May 21	12	Millersville	6
May 25	5	Lock Haven	2
May 25		Lock Haven	Rain

Won 6 Lost 3

TENNIS

Coach "Prof" Koch and his racket-wielders had a "tough-luck" season this year. Out of a dozen scheduled games, the Huskies played only six, the remainder being called off because of rain and cancellations. These they divided into two wins and four losses.

The fight for places on the team was warm and lasted throughout the whole season. Coach Koch had difficulty in deciding between his men, for they were well matched and battled earnestly for positions.

West Chester took the first match, but the determined Huskies trimmed Shippensburg in the next. Mansfield, always strong on the clay, took their home match, and then "added insult to injury" by tripping up the Bloom six in their own back yard.

East Stroudsburg took a close one, and the B. S. T. C. courtmen finished up in grand style by walloping Millersville, 7-2.

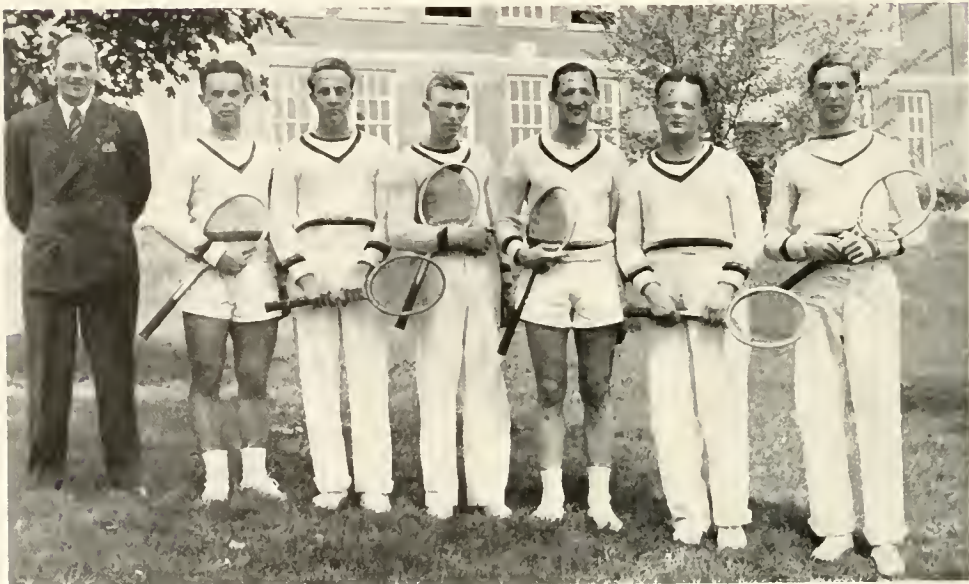

Left to Right—Coach John C. Koch, Burnis Fellman, Edward Sharretts, Henry Kretchmer, John Witkoski, Edmund Villa, Edward Wallinellus

Villa and Kretchmer are the only two that Bloom will lose this year. Kretchmer failed to return to school, and Villa was called to duty with the National Guards. Joseph Gillespie, promising freshman prospect, should be valuable in filling one of these gaps.

Varsity letters were earned by Henry Kretchmer, Edmund Villa, Edward Walinchus, and John Witkoski.

Junior varsity awards to Burnis Fellman, George Miller, Edward Sharretts.

1940 SEASON

	<i>Bloomsburg</i>	<i>Opponents</i>	
April 20		Indiana	Rain
April 24		Lock Haven	Cancelled
April 26	3	West Chester	6
April 30	7	Shippensburg	2
May 3		Bucknell	Rain
May 4		Kutztown	Rain
May 8	3	Mansfield	6
May 11		Lock Haven	Cancelled
May 14	4	East Stroudsburg	5
May 17	3	Mansfield	6
May 21	7	Millersville	2
May 25		Alumni	Rain

Won 2 Lost 4

SOCCKER

Another enviable record was hung up by the Husky booters this fall as soccer finished its third year as a varsity sport amidst the cheers of an ever-growing band of fans. Under the sharp eyes of Coach "Pete" Wisner, of the Bloomsburg High School, the boys rang up four wins, two losses, and one tie.

The alumni proved easy as an opener, and the team did themselves proud in holding East Stroudsburg, always a bugaboo for the Huskies, to a tie in a hard fought game. West Chester spoiled the record by taking an easy one, but the booters redeemed themselves by winning over Lock Haven and Elizabethtown College, who met Bloomsburg for the first time. The season ended with the Huskies losing to their old



Kneeling, Left to Right—Elwood Wagner, Hervey Thomas, Guild Connor, George Houseknecht, Nevin Slusser, Phil Yeany, Robert Kostenbauder, James McHenry
Standing—Wayne Denner, Enzo Frosini, Clayton Patterson, Bob Webb, Joe Layos, Leon Hartman, Bill Wanich, Frederick Hons, Bob Watkins, Harry Colley, Carl Robbins, Coach Pete Wisner, Alexander Hardish

rivals, East Stroudsburg. George Houseknecht was elected honorary captain.

Varsity letters were earned by Harold Colley, Guild Conner, Wayne Deaner, Bill Edmunds, George Houseknecht (a three-year man), Robert Kostenbauder, James McHenry, Clayton Patterson, Nevin Slusser, Hervey Thomas, Elwood Wagner, Bill Wanich, and Philip Yeany.

Those who received junior varsity awards were James Davies, Leon Hartman, Fred Hons, Carl Robbins, Robert Watkins, and Robert Webb.

1940 SEASON

	<i>Bloomsburg</i>	<i>Opponents</i>	
Sept. 21	2	Alumni	1
Sept. 28	1	East Stroudsburg	1
Oct. 5	1	West Chester	4
Oct. 12	2	Lock Haven	1
Oct. 19	3	Elizabethtown College	1
Oct. 30	5	Lock Haven	0
Nov. 6	1	East Stroudsburg	4

Won 4 Lost 2 Tied 1

"B" CLUB

OFFICERS

President - - - - - ISABELLE OLAH
Vice President - - - - - VIRGINIA DEAN
Secretary - - - - - BETTY SELL
Treasurer - - - - - MARY JANE SHARPLESS



Back Row, Standing, Left to Right— Miss Lucy McCammon, Dorothy Thomas, Helen Dixon, Sara Masteller, Jean Lantz, Lois Slopey, Kathryn Hess, Ruth Brodbeck, Edith Benninger, Elizabeth Hoagland, Ruth Shouk, Miss Mary Whitenight
 Second Row, Sitting— Dorothy Albertson, Marie Parsell, Betty Sell, Isabelle Olah, Mary Jane Sharpless, Mary Evans, Jossie Schiefer
 First Row, Sitting—Theresa Yost, Ruth Schields, Dorothy Savage, Josephine Rhinard, Agnes Alastick, Marjorie Young

The "B" Club gives the girls of Bloomsburg an opportunity to participate in a variety of sports and to receive credit for doing so. This club, one of Bloomsburg's oldest, functions in various ways for the college. At all football games the girls have charge of a refreshment stand, selling hot-dogs, candy and cold drinks to enthusiastic fans. In addition to this, on Homecoming Day boutonniere and corsages in the school colors are sold.

The girls camp out several weeks-ends during the year, the largest and more important being the Spring Camp, which is held every year the first part of May.

Ping-pong became an overnight favorite this year, so the "B" Club sponsored an interesting and highly successful tournament. Something new and immediately popular with the girls, was shuffleboard.

On May Day the club invites girls from the high schools in the local service area and introduces them to the college. In the morning a varied athletic program is planned, while the May Day exercises highlight the afternoon.

The club members earn points by group and individual participation in the sports curriculum. Each Spring at the Athletic Banquet awards are made to the girls having acquired a required number of points. Roller skating, hockey, soccer, basketball, cageball, softball, and archery are included in the sports program for the girls at Bloomsburg.

SOME forty or fifty years from now when your beard's as tattle-tale grey as a shirt that wasn't washed in Fels-Naptha, or when your hair is up in a sweet little knot in the back, you'll probably be able to recall many a humorous incident when you see the seniors as they appear in "As you remember them." Perhaps some "innocent friends" across the hall short-sheeted your bed, only to find that potato chips and blankets aren't food for dreams. If potato chips were scarce perhaps sugar served the purpose, "sweet" of them, wasn't it? If you were a commuter your sandwiches probably were flavored with orange peels, or maybe you grabbed the wrong package in the morning and when noon came you found you had two "sandwiches?" of turkish towels and B. V. D.'s purchased the day before.

Such is college life. Perhaps during your four years at B. S. T. C. you felt many times that studies came as thick as a miniature grasshopper plague, but still when you look back on work and leisure alike you'd gladly start all over again, even if that new start included a pajama bath in the fountain or a Major Hoople nose made from the recipe "one wise frosh, one upperclassman, and one lipstick."

The SENIORS
as we remember them

















WHEN YOU TEACH

Gregg

SHORTHAND

YOU ALSO RECEIVE

Gregg

SERVICE

The local Gregg representative visits you from time to time. He is qualified to aid the teacher of commercial education, and will gladly do so when requested. In the Gregg offices there are additional authorities in the field of business education who will give you free counsel on special problems that may arise.

A wealth of methods materials, supplementary texts, and tests enable you to teach Gregg Shorthand with just the results that you seek. In a similar manner, Gregg texts and Gregg service represent leadership in such other business subjects as typewriting, secretarial and office practice, introductory business, business English, business arithmetic, business law, salesmanship, retailing, economics, and bookkeeping.

The combination of Gregg textbooks, Gregg teaching aids, and Gregg service insures your teaching success in business education.

THE GREGG PUBLISHING COMPANY

New York

Chicago

San Francisco

Boston

Toronto

London

Sydney

SENIORS

Join Your Alumni Association

And Keep Your Membership Active Through the Years



Our Object: "To Keep the Door of Opportunity Open for Worthy American Youth."

Our Slogan: "Every Graduate of Bloomsburg an Active Member of the Alumni Association."

The Annual Dues of \$1.00 Will Admit You To:

1. The Alumni Dinner.
2. The baseball game on Alumni Day.
3. The football game on Homecoming Day.
4. The dance on Homecoming Day.
5. A year's subscription to the

ALUMNI QUARTERLY

This magazine, which appears four times a year, will keep you informed of the activities of your classmates, and the events happening on the campus.



All dues should be sent to:

DR. E. H. NELSON

Business Manager

STATE TEACHERS COLLEGE

BLOOMSBURG, PENNSYLVANIA



*Americans want!
American Rugs!*

Stock and show the
rugs and carpets of

the

MAGEE

CARPET COMPANY

-- they're

**Loomed by
American Labor**

to

**BEAUTIFY
AMERICAN
HOMES**



THE

Magee **CARPET
COMPANY**

Mills: Blaamsburg, Pa.

N. Y. Sales Headquarters: 295 Fifth Ave.

Chicago: Merchandise Mart.

Boston: 99 Chauncy St.

Pacific Coast Headquarters at San Francisco: Western Furniture Exchange

Compliments of

BLOOMSBURG SILK MILL

BLOOMSBURG, PENNSYLVANIA

Compliments of

SNYDER'S DAIRY

DANVILLE

HAZLETON

BLOOMSBURG

THE CAPITOL THEATRE

Extends Sincere Congratulations

to the

CLASS OF 1941

and

Success in Years

to Come

A COMERFORD THEATER

GEORGE BITTINGER, *Manager*

F. P. PURSEL

*Department
Store*



QUALITY FOR 48 YEARS

Compliments of

**CREASY & WELLS,
INC.**

LUMBER

MILLWORK — ROOFING

DUPONT PAINTS

BLOOMSBURG

DANVILLE

THE DAIRY STORE

6 WEST MAIN STREET

BLOOMSBURG, PA.

MOYER BROS., Inc.

Bloomsburg's
Leading Prescription
Drug Store



Headquarters for

WHITMAN'S

LOVELL and COVEL CHOCOLATES

Fresh Weekly



*Meet Your Friends at
Our Fountain*

YOUR PRESCRIPTION DRUGGIST
SINCE 1868

**F. W. WOOLWORTH
COMPANY**

"Satisfied Customers Please Us"

25 Years in
Bloomsburg

ECONOMY STORES CO.



UNDERWOOD PORTABLES

Let your Underwood Portable do your work . . . and get it done faster and neater. Discover the ease of typing on your own personal writing machine.

There is an Underwood portable typewriter for every writing need at a price for every purse. Ask your Underwood Dealer to show you the complete line.

UNDERWOOD ELLIOTT FISHER CO.

One Park Avenue, New York, N. Y.

Sales and Service Everywhere

Compliments of

Letterman's Bakery

BLOOMSBURG, PA.

Bell Phone 3-5797

Central Teachers Agency

*Member National Association of
Teachers' Agencies*

202 WALNUT STREET, HARRISBURG, PA.

C. H. GORDINIER, *Manager*

Candidates carefully selected. Early Registration advisable. No charge to school officials.

"When It's a

MARIETTA

It's a

First-Edition Fashion"

TO WELCOME EVERY OCCASION

DILLON'S

Flowers

PHONE 127-J

MEET YOUR FRIENDS AT THE

H & C CUT RATE DRUGS

QUALITY DRUGS—COSMETICS—DELUXE FOUNTAIN AND LUNCHEONETTE SERVICE

HOLLINGSHEAD & CHRISTIAN

The Nation-Wide Teachers Agency

1530 Chestnut Street
Philadelphia, Pa.

offers dependable, trustworthy placement service to teachers and administrators. Ambitious beginners and those seeking advancement are planning with us *now* for the coming year. May we help you?

Telephone—Rittenhouse 6223

For Refreshments and Eats

Don't Forget

TEXAS LUNCH

142-144 East Main Street

SNEIDMAN'S

BLOOMSBURG'S
Leading Jewelers

Compliments of

PEOPLE'S FURNITURE CO.

BLOOMSBURG, PA.

FRESH UP
WITH
7-Up

•
**Confair's
Beverage Co.**

BERWICK, PA.



Compliments of

MILCO UNDERGARMENT COMPANY

BLOOMSBURG, PA.

HOUSENICK MOTOR CO.

Ford, Mercury-8
Lincoln, Lincoln-Zephyr

Sales and Service

Main and East Streets Bloomsburg, Pa.

BART PURSEL

Bloomsburg's Leading Clothing Store

PRICES TO FIT THE PURSE

If It's Anything For Men
We Have It

The Town's Leading Dry Cleaner

Ladies' Dresses, Ladies' Coats, Men's Suits
and Tapcoats Cleaned and Pressed

**PORTRAITS By
PHOTOGRAPHY**

At Studio or Home

- COMMERCIAL PHOTOGRAPHS
- PHOTO SUPPLIES
- DEVELOPING
- PRINTING - COPYING

DOBYNS

156 W. Main Bloomsburg 801

Congratulation to the GRADUATES

Stop at Rea & Derick

When in Town

REA & DERICK, INC.

. . . "Where Old Friends Meet"

Phillips Barbecue

BLOOMSBURG, PA.

HESS SMOKE SHOP

and BILLIARD PARLOR

BLOOMSBURG, PA.

7 TABLES

Phone 182-J

WILLIAM J. HESS, *Proprietor*

Compliments of

J. C. PENNEY CO.

BLOOMSBURG, PA.

RACUSIN'S

EXCLUSIVE *but*

not EXPENSIVE

HAROLD DODSON

Confectionery Store

CORNER EAST AND MAIN

Come and Meet Your Friends

FEATHERTREDS

EV-R-FLEX

**J. S. RAUB
SHOE STORE**

Known For Better Value

RITTERS'

Everything for School
and Office

Stationery, Magazines, Blank Forms,
Typewriters, Office Supplies,
Lending Library, and
Greeting Cards

Main Street BLOOMSBURG, PA.

NEWEST STYLES—
FIRST!

PRICE RIGHT—
ALWAYS!

Arcus Women's Shop

50 West Main Street
BLOOMSBURG, PA.

Compliments of

**BUCKALEW
CHEVROLET SALES, Inc.**

FRED R. HIPPENSTEEL

CLOTHING
AND
FURNISHINGS

The Arrow Shirt Man

BLOOMSBURG, PA.

Compliments of

**J. J. NEWBERRY
COMPANY**

•

Where Service and Satisfaction
Go Hand in Hand

Compliments of

**KEYSTONE
PUBLISHING CO.**

BERWICK, PA.

Bloomsburg's Fashion Institution

THE DIXIE SHOPS

26 E. Main Street
BLOOMSBURG, PA.

Compliments of

GENSEMER'S

Meats

•

BLOOMSBURG, PA.

HORACE WILLIAMS

CLOTHIER and
FURNISHER

Hotel Magee

Welcomes

ALL B. S. T. C. STUDENTS
AND ALUMNI

SAM JOHNSTON, *Manager*
(Away Back in 1894)

CONGRATULATIONS
TO THE
SENIOR CLASS OF 1941



DR. J. W. BRUNER - - - Bloomsburg, Pa.
DR. S. S. LEVAN - - - Bloomsburg, Pa.
DR. CHARLES B. YOST - - - Bloomsburg, Pa.
DR. O. F. MILLER - - - Bloomsburg, Pa.
DR. M. H. ASH - - - Bloomsburg, Pa.

A FRIEND



PHOTOGRAPHS

are memories made permanent



BE PHOTOGRAPHED



JACK GEISTWITE

Studio of Photography

124 East Main Street

BLOOMSBURG, PENNSYLVANIA



Was Engraved and Designed in
our College Annual Department

GRIT PUBLISHING COMPANY

WILLIAMSPORT, PA.

Our frequent calls and consultations with OBITER
Staff is the same type of service we render to all clients.

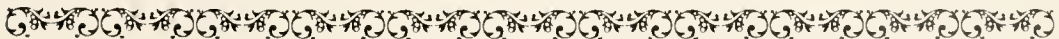

INDEX

	Page		Page
A		K	
A Cappella Choir	94	Kappa Delta Pi	114
Alpha Psi Omega	122		
Art	26	L	
As We Remember Them	146	Language Club	105
		Language and Library Faculty	21
B		M	
Band	95	Maroon and Gold Staff	100
Baseball	136	Mathematics Faculty	22
Basketball	130	Mixed Chorus	92
B Club	142	Music Faculty	26
Benjamin Franklin Training School	25		
Bloomsburg Players	102	N	
Bowling	133	North Hall Association	82
Business Education Club	90	Nurse	18
Business Education Faculty	19		
Business Manager	18	O	
		Obiter	98
C		Orchestra	96
Civilian Pilot Training	110		
Community Government Association	78	P	
Cross-Country	128	Phi Sigma Pi	118
		Pi Omega Pi	116
D		Poetry Club	87
Dance Band	97	President	16
Day Men's Association	86	Public Affairs Forum	104
Day Women's Association	84		
Dedication	6	S	
Deans	17	School Districts and Teacher Training	27
Dietitian	18	Science Club	108
		Science Faculty	22
E		Senior Class	31
Education Faculty	20	Senior Class Advisers	30
		Snapshots	63
F		Soccer	140
Football	134	Social Service	112
Freshman Class	72	Social Studies Faculty	23
		Social Usage	106
G		Sophomore Class	68
Gamma Theta Upsilon	120	Student Christian Association	88
Geography and Social Studies Faculty	23	Superintendent of Grounds and Buildings	18
H		T	
Handbook	101	Tennis	138
Health Education Faculty	24	Track	126
I		V	
Inter-Fraternity Council	113	Views	9
J		W	
Junior Class	64	Waller Hall Association	80
J. V. Basketball	132		

AUTOGRAPHS

AUTOGRAPHS

BLOOMSBURG UNIVERSITY



3 2404 00421814 1



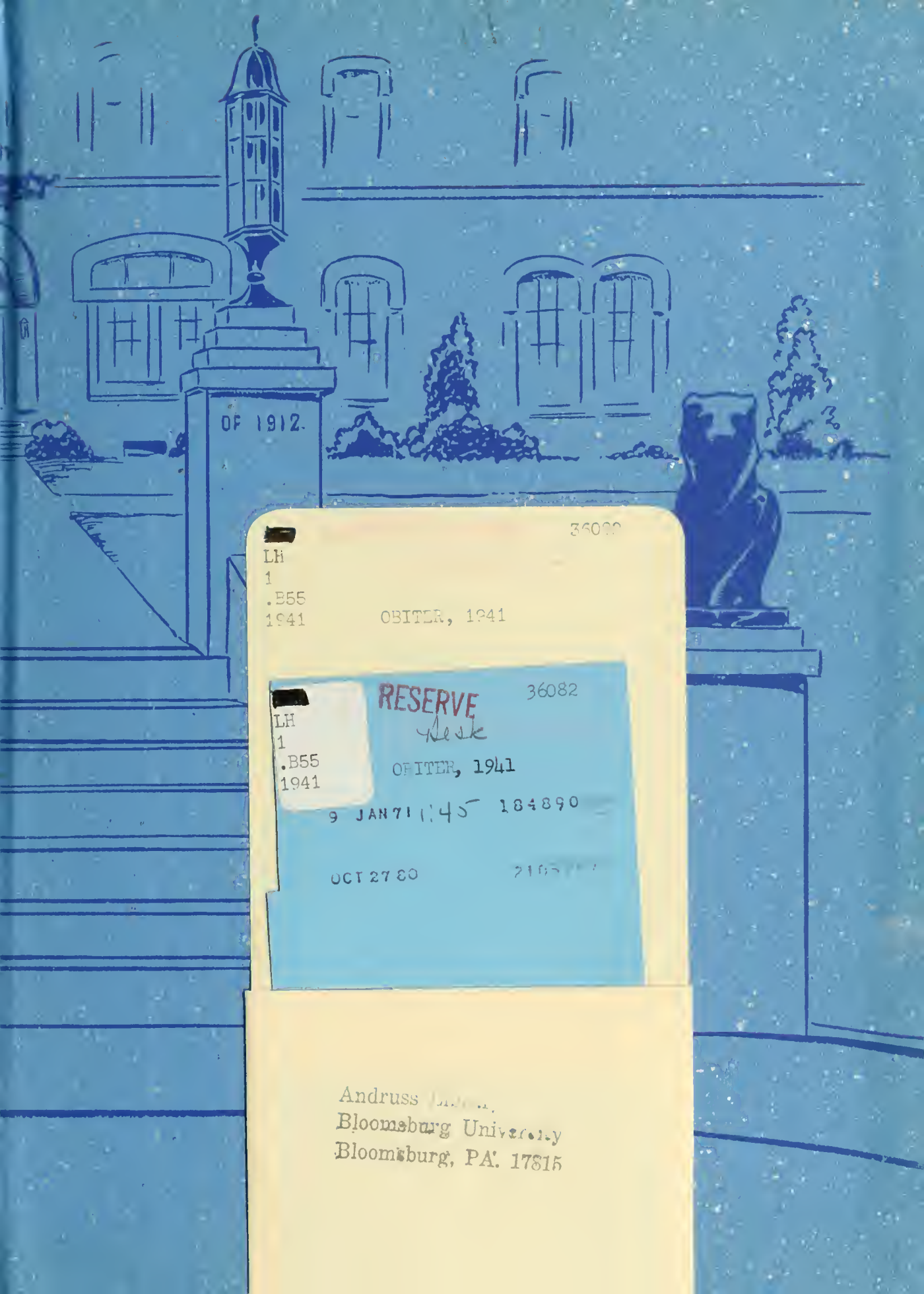

OF 1912.

36080

LH

1

.B55

1941

OBITER, 1941

RESERVE

36082

Desk

LH

1

.B55

1941

OBITER, 1941

9 JAN 71 1145 184890

OCT 27 80

2165

Andruss Library
Bloomsburg University
Bloomsburg, PA. 17815

LH

I

.B55

1941