

LH1.B55

00111319



Obiter
1940

Gift of the Class of 1940
CLASS

THE LIBRARY

OF THE

STATE TEACHERS COLLEGE

BLOOMSBURG, PENNSYLVANIA

ACCESSION NO.

Andruss Library
Bloomsburg University
Bloomsburg, PA. 17815





EX LIBRIS



**FAR ABOVE
THE RIVER
WINDING,
MIDST THE
MOUNTAINS
GRAND
STANDS OUR
COLLEGE,
DEAR TO
STUDENTS FAR
THROUGHOUT
THE LAND.**



VOL. XXIV



LH1.B55

00111319

An aerial photograph of the State Teachers College campus in Bloomsburg, Pennsylvania, showing various buildings, green spaces, and roads. The image is tinted in a monochromatic teal color.

Obiter

1940

THE SENIOR CLASS
STATE TEACHERS COLLEGE
BLOOMSBURG, PENNA.



DEDICATION

To MISS HARRIET MOORE

Whose inspiring personality has brought encouragement and happiness to all who have met her. To us she has given a deeper understanding not only of music, but also of living. Teachers need scholarship, friendliness, and understanding. Yet greater is the power to inspire students to larger accomplishments. Few have worked with Miss Moore who have not been ennobled and inspired by her personality and ideals. She symbolizes for us the true teacher, friend, and scholar and we gratefully say that, knowing her, we believe that "Ever upward, striving, climbing Onward Bloomsburg goes."



36081

Foreword

The staff takes great pleasure in presenting the 1940 OBITER. The book is new in many ways, but always the subject remains "Old Bloomsburg."



"There are colors to cheer,
There are names to revere,
There are stories of others told,
But the colors we cheer,
And the names we revere
Belong to Maroon and Gold."



Contents

BOOK 1
THE COLLEGE



BOOK 2
AUTUMN



BOOK 3
WINTER



BOOK 4
SPRING





THE COLLEGE

BOOK 1



BLOOMSBURG





1940







1940

BLOOMSBURG





HARVEY A. ANDRUS

GREETINGS TO THE SENIOR CLASS:

Those who graduate in 1940 enjoy the distinction of completing their work in the Second Century of the Life of our College.

In the past decade I have never known a Class which exemplified the ideals of Bloomsburg as do you.

We are proud to claim the Class of 1940 as our own. You are ever welcome at your Alma Mater and we shall always be interested in your progress through the coming years.

Sincerely yours,

Harvey A. Andrus

Acting President.

I want to take this opportunity to extend heartiest congratulations to the graduating class of 1940. May the best of luck follow you in your chosen profession and don't forget to come back to Bloomsburg whenever possible to renew old friendships.

JOHN C. KOCH,
Dean of Men



TO THE CLASS OF 1940:

We have watched your progress through the four years of college life at Bloomsburg. Now we give you our best wishes at your Commencement in the college of life. May you pass successfully from the greenness of freshmen to the wisdom of seniors in that larger and more difficult school. Come back and tell us about your adventures.

MARGUERITE W. KEHR,
Dean of Women



JOHN C. KOCH



MARGUERITE W. KEHR

Business Education

The Business Education Curriculum is so broad that it not only prepares students to teach but also gives them a choice of several business vocations. The training gives preparation in business knowledge and skill as well as teaching theory and practice.

Students may secure college certification in the following subjects: Bookkeeping and Accounting, Business Writing, Business English, Commercial and Economic Geography, Commercial Law, Commercial Mathematics, Economics, Junior Business Training, Office Practice, Salesmanship, Shorthand, Typewriting, and Retail Selling.

The department, under the direction of Mr. W. C. Forney, is well equipped to train teachers and to do pioneer work in progressive commercial education.



Margaret R. Hoke, Walter S. Rygiel, Herbert E. McMahan, Mary A. Allen, William C. Forney, A. Park Orth, Marguerite Murphy

Education

The courses in education which are offered to students at Bloomsburg include an orientation course; psychology; guidance; the theory, history, and philosophy of education; and student teaching.

The department has set up a system whereby the students gain a great deal of experience in actual school situations before they become regular teachers. The Teacher Training Department also carries on a Placement Service and cooperates with the Placement Service of the Department of Public Instruction in securing places for graduates.



Seated, Left to Right—John C. Koch, May T. Hayden, Earl N. Rhodes, Edna J. Hazen, W. C. Forney
Standing—John J. Fisher, Thomas P. North



Alice Johnston, Ethel E. Shaw, H. F. Fenstemaker, S. L. Wilson, J. R. Bailer, Pearl L. Mason, Dorothy E. Gilmore

Language and Library

English was taught at the college this year by Mr. S. L. Wilson, Miss Ethel E. Shaw, Miss Bertha Rich, and Mr. Joseph R. Bailer. Courses were offered in English Grammar, Composition, Philology, Journalism, Business Correspondence, Literature, and Poetry.

Latin and French were taught by Mr. H. F. Fenstemaker.

Miss Alice Johnston taught play production and several courses in speech.

The College Library continues to grow under direction of Miss Pearl Mason and her assistant, Miss Dorothy E. Gilmore. It contains approximately 17,500 volumes, with a great amount of additional material in the form of magazines, newspapers, mounted pictures, films, and phonograph records.



S. I. Shortess

Ethel A. Ranson

K. C. Kuster

Science and Mathematics

The courses offered in the fields of Science and Mathematics at Bloomsburg complement each other and many students elect these fields for their major work.

Mr. S. I. Shortess is in charge of the Physical Science Department and teaches courses in Chemistry and Physical Science.

Dr. Kimber C. Kuster is in charge of the biological science. He teaches courses in Botany, Zoology, Physiology, Genetics, and related subjects.

Miss Ethel A. Ranson has charge of the field of mathematics and teaches courses in College Algebra, Mathematical Analysis, and Mathematics in the Secondary Schools.

Social Studies and Geography

Geography and Social Studies may be chosen by the secondary students as two of their fields for certification. The courses in these fields are closely related in many respects and serve the prospective teacher in giving a rich background of information which he may use in interpreting man's relation to his environment.

Instructors in the Social Studies Department are: Dr. Nell Maupin, teaching Modern European History, United States History, Sociology, Origin of Social Institutions, and American Government, and Mr. E. A. Reams, teaching Economics, Political Science, U. S. History, and History of Pennsylvania. Others who teach various courses in this department are Mr. A. Austin Tate, Miss Mary Whitenight, and Miss Edna J. Hazen.

Instructors in the Geography Department are: Dr. H. Harrison Russell, teaching Principles of Geography, Physiography, geography of specific areas, and Conservation of Natural Resources, Miss Bertha Rich, teaching Economic Geography and Principles of Geography, and Miss Edna J. Hazen, teaching Principles of Geography and Geography of the Eastern Hemisphere.



E. A. Reams

Nell Maupin

H. Harrison Russell

Health Education

The Health Education Department, under the direction of Dr. E. H. Nelson, has organized a thorough course in general physical training, giving opportunity for all students to participate in various forms of competitive athletics.

In intercollegiate sports Dr. E. H. Nelson coaches baseball; Mr. A. Austin Tate, football; Mr. George C. Buchheit, basketball, track, and cross-country; Mr. John C. Koch, bowling and tennis; soccer and wrestling are coached by off-campus men. In addition to these sports, a well planned intramural program is carried out so that all may participate in some form of physical exercise.

Miss Lucy McCammon, assisted by Miss Mary Whitenight, has charge of the women's athletics, which includes such exercises as hiking, tennis, skating, swimming, hockey, basketball, baseball, and volleyball.



First Row, Left to Right—Mary Whitenight, George Buchheit, E. H. Nelson, M. Beatrice Mettler
Second Row—John C. Koch, Lucy McCammon, Violet Simpson, A. Austin Tate

Training School

The Training School, which is housed in the new Benjamin Franklin Training School Building on the campus, consists of a kindergarten, a class in special education, and grades one to six. There is a training teacher in charge of each class and consequently the student teaching is closely supervised.

The personnel of the Benjamin Franklin School is as follows:

Miss May T. Hayden, Director of Kindergarten-Primary Education
Miss Edna J. Hazen, Director of Intermediate and Rural Education
Miss Thelma T. Shirk, Training Teacher, Special Class
Miss Grace Woolworth, Training Teacher, Kindergarten
Miss Vivian Johnson, Training Teacher, Grade I
Miss S. Mabel Moyer, Training Teacher, Grade II
Mrs. Lucille J. Baker, Training Teacher, Grade III
Miss Edna J. Barnes, Training Teacher, Grade IV
Mrs. Anna Garrison Scott, Training Teacher, Grade V
Mrs. Etta H. Keller, Training Teacher, Grade VI

Mrs. Amanda Kern Thomas, former teacher of the special class, was on leave of absence this year for graduate study.



First Row, Left to Right—Mrs. Anna Garrison Scott, Edna J. Barnes, Mrs. Etta H. Keller, Mrs. Lucille J. Baker, Mabel Moyer

Second Row—Vivian Johnson, Thelma Shirk, Grace H. Woolworth

Music

The Music Department offers to the students taking the Secondary or Elementary Curriculum a course in the History and Appreciation of Music. It affords, for those who have studied music in various phases, the opportunity of continuing their study under efficient instructors. The teaching is not formal and standardized, but attempts to bring out the individuality of the student. A course has been organized to teach with the least detail the rudiments of rhythm, note-reading, and performance.



Mrs. J. K. Miller, Miss Harriet M. Moore



George J. Keller

Art

The Art Department offers to students taking the Secondary and Elementary Curriculum a course in the History and Appreciation of Art. It offers, to the students in the Elementary Curriculum, courses which embody the six fundamental principles of art as applied to everyday living.



C. M. Hausknecht, N. T. Englehart

Business Manager and Superintendent of Grounds and Buildings

Mr. C. M. Hausknecht, as Business Manager, is entrusted with the responsibility of administering the finances of the college.

Mr. Nevin T. Englehart, Superintendent of Grounds and Buildings, has charge of the college property, about fifty-five acres of land. He supervises any construction or decoration for dances, entertainments, or special days at the college.

Resident Nurse and Dietitian

Miss Beatrice Mettler, the resident nurse, has her headquarters in the infirmary and is always at the service of the students.

Miss Violet Simpson, the dietitian, has charge of the college dining room. She directs the buying, preparing, and serving of all meals.



Standing—Beatrice Mettler
Seated—Violet Simpson

School District Cooperating in Teacher Training

1939-1940

BLOOMSBURG

L. P. GILMORE, *Supervising Principal*

Junior-Senior High School

LAWRENCE CAMPBELL, B.S.	-	-	-	-	-	-	-	-	-	Science
ROBERT HUTTON, B.S.	-	-	-	-	-	-	-	-	-	Geography
MRS. HARRIET KLINE, M.A.	-	-	-	-	-	-	-	-	-	English
BESS LONG, M.A.	-	-	-	-	-	-	-	-	-	Science
CLEORA MCKINSTRY, B.S.	-	-	-	-	-	-	-	-	-	English
ROBERT MERCER, B.S.	-	-	-	-	-	-	-	-	-	Mathematics
HAROLD MILLER, M.A.	-	-	-	-	-	-	-	-	-	Geography
GEORGE MORDAN, B.S.	-	-	-	-	-	-	-	-	-	Mathematics
CLAIRE PATTERSON, B.S.	-	-	-	-	-	-	-	-	-	Social Studies
MARIE PENSYL, M.A.	-	-	-	-	-	-	-	-	-	Social Studies
DONALD SANDS, B.S.	-	-	-	-	-	-	-	-	-	Social Studies
RAY B. SCHELL, B.S.	-	-	-	-	-	-	-	-	-	Mathematics
THURSABERT SCHUYLER, B.S.	-	-	-	-	-	-	-	-	-	Latin
MARY R. SEROCCA, B.S.	-	-	-	-	-	-	-	-	-	French
MYRA SHARPLESS, B.S.	-	-	-	-	-	-	-	-	-	Social Studies
JOHN WAGNER, B.S.	-	-	-	-	-	-	-	-	-	Science
EDWARD BROWN, B.S.	-	-	-	-	-	-	-	-	-	Commercial
WESLEY KNORR, B.S.	-	-	-	-	-	-	-	-	-	Commercial
WILLIAM SHUTT, B.S.	-	-	-	-	-	-	-	-	-	Commercial
NORMAN A. YEANY, B.S.	-	-	-	-	-	-	-	-	-	Commercial

Fifth Street School

KARLEEN HOFFMAN, B.S.	-	-	-	-	-	-	-	-	-	Primary
MIRIAM LAWSON, M.A.	-	-	-	-	-	-	-	-	-	Intermediate
RUTH POOLEY, B.S.	-	-	-	-	-	-	-	-	-	Intermediate

CATAWISSA

PAUL L. BRUNSTETTER, *Supervising Principal*

Senior High School

PAUL L. BRUNSTETTER, B.S.	-	-	-	-	-	-	-	-	-	Commercial
M. F. WITMER, B.S.	-	-	-	-	-	-	-	-	-	Commercial

BERWICK

M. E. HOUCK, *Superintendent*

Senior High School

FLORINE MOORE, B.S.	-	-	-	-	-	-	-	-	-	Commercial
HILDA TENNEY, B.S.	-	-	-	-	-	-	-	-	-	Commercial
LOUISE YEAGER, B.S.	-	-	-	-	-	-	-	-	-	Commercial

WILLIAMSPORT

A. M. WEAVER, *Superintendent*

Senior High School

CLARENCE DERR, B.S.	-	-	-	-	-	-	-	-	-	Commercial
WELLARD GUFFY, B.S.	-	-	-	-	-	-	-	-	-	Commercial
EZRA HEYLER, A.B.	-	-	-	-	-	-	-	-	-	Commercial
LAURA MAI ST., B.S.	-	-	-	-	-	-	-	-	-	Commercial
KERR MILLER, B.S.	-	-	-	-	-	-	-	-	-	Commercial
EDWARD PETERSON, B.S.	-	-	-	-	-	-	-	-	-	Commercial

Roosevelt Junior High School

MINNIE RICKS, B.S.	-	-	-	-	-	-	-	-	-	Commercial
--------------------	---	---	---	---	---	---	---	---	---	------------

COLUMBIA COUNTY

RAY COLE, *Superintendent*

Rural

BESSIE MORDAN	-	-	-	-	-	-	-	-	-	Grades I-III
FAE MEINELL, B.S.	-	-	-	-	-	-	-	-	-	Grades I-III

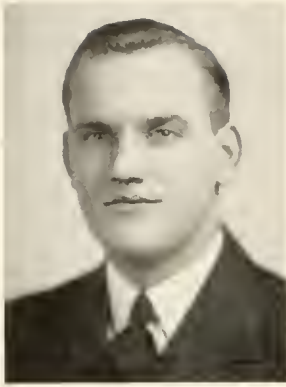

NORMAN MAZA

Community Government Association

OFFICERS

NORMAN MAZA	- - - - -	<i>President</i>
HOWARD TOMLINSON	- - - - -	<i>Vice President</i>
ROSE MARY HAUSKNECHT	- - - - -	<i>Secretary</i>
EDNA KELLER	- - - - -	<i>Treasurer</i>

In 1895 a movement was started in this college for student government. A joint committee of students and faculty formulated a plan for a school Senate. The members of this Senate were elected by the student body and were expected to have an advisory and executive authority in matters "pertaining to the welfare and reputation" of the student body. This Senate acted entirely independently of the faculty. It had the respect of the students and handled cases of discipline quite satisfactorily.

At times in the growth of the college this interest in student government was lost; at other periods it was prominent in the school's activities. In 1926 student government again came to the forefront. A group of students drew up a tentative constitution



Seated, Left to Right Mr. Rhodes, J. Brown, S. Miller, R. Hausknecht, H. Tomlinson, E. Keller, D. Hausknecht, Dean Koch, Dean Andrus
 Standing—Mr. Tate, F. H. Park, R. Brandon, M. Smith, R. McCracken, S. Edwards, H. Halpin, J. Deily, J. Hudock, I. Shipe, E. Althoff, K. Walp, Mr. Buchheit

and in 1927 it was formally organized. Officers were elected from the student body; and the student council, the executive body of the Community Government Association, was organized with delegates from the various student organizations.

In 1933 the name "College Council" was adopted for the executive division of the Community Government Association because the Council was not a "student" council. The Council is a group of students and faculty members organized to create a better feeling of cooperation among students, faculty and administration.

The Community Government Association sent its president, Norman Maza, to Minnesota to represent them at the annual convention of the National Students' Federation of America, of which Bloomsburg is a member. The local group attended in a body the convention of the Eastern States Association of Professional Schools for teachers held in New York City.

MEMBERS

<i>President, Senior Class</i>	Donald Hausknecht
<i>Representatives, Senior Class</i>	Josephine Brown, Sam Miller
<i>President, Junior Class</i>	Stuart Edwards
<i>Representatives, Junior Class</i>	Ruth Brandon, James Deily
<i>President, Sophomore Class</i>	Ralph McCracken
<i>Representatives, Sophomore Class</i>	Idajane Shipe, Merrill Deitrich
<i>President, Freshman Class</i>	George Piarote
<i>Representatives, Freshman Class</i>	Eleanor Altoff, Howard Halpin
<i>President, Day Women</i>	Kathryn Walp
<i>President, Day Men</i>	Miles Smith
<i>President, Waller Hall</i>	Florence Park
<i>President, North Hall</i>	Joseph Hudock

FACULTY

H. A. Andruss	Marguerite Kehr	Ethel Ranson	George Buchheit
E. N. Rhodes	John C. Koch	Bertha Rich	Austin Tate

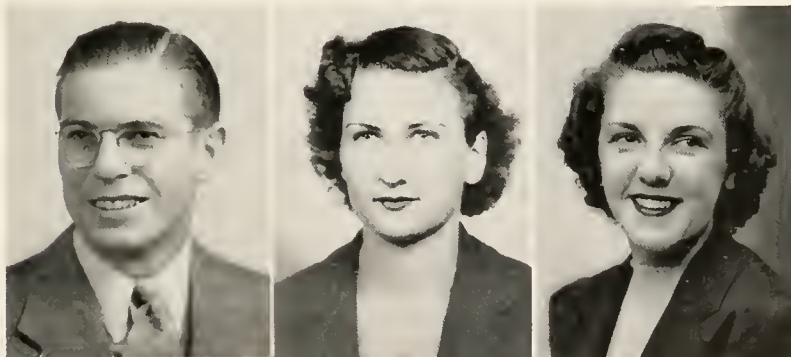

HOWARD TOMLINSON

ROSE MARY HAUSKNECHT

EDNA KELLER



Sitting, Left to Right—M. McIntyre, B. Coll, R. Shay, E. Bierman, G. Jones, M. Boniu, E. Reiben, S. Altland, H. Johnson, C. Oplinger, M. Sweigart, L. Fullmer
 First Row, Standing—B. Slack, J. Dyke, M. Hergert, M. Williams, A. Hillbush, J. Zartman, M. Williams, M. Sloboski, C. Sedlak, J. Gruver, H. Dixon, B. Williams, M. Mensch
 Second Row—S. Hummel, E. Annkst, M. Crosby, J. Probst, S. Gaugler, M. Evans, B. Sell, C. Ruck, L. Stiles, D. Taylor, B. Singley, E. Beillartz
 Third Row—F. Stefanski, L. Yeager, M. Driscoll, E. Williams, B. Griffiths, A. Dohenstein, J. Brush, C. Hauze, A. Tugend, R. Baird, E. Wolfgang, M. Middleton
 Fourth Row—M. Jones, M. Whitby, A. Baumunk, M. Reilly, J. Valladares, J. Bauer, R. Yarowsky, L. Seaman, B. Honicker, I. Diehl, V. Dean, V. Disbrow, S. Feingold, M. Eaton, C. Bell, R. Hope, R. Sluman
 Fifth Row—E. Cooper, M. Bretz, C. O'Neill, R. Schield, C. Dietrick, B. Saussaman, E. McJusky, R. Brodbeck, M. Finnerty, B. Hull, B. Auvil, D. Osman, F. Park, J. Hagenbuch, R. James, V. Reilly, E. Althoff, G. Richardson, F. Traub, J. Hope, M. Young, E. Benninger

Waller Hall Association

OFFICERS

FLORENCE PARK	-	-	-	-	-	-	-	-	-	<i>President</i>
MARY SWEIGART	-	-	-	-	-	-	-	-	-	<i>Vice President</i>
HELEN JOHNSON	-	-	-	-	-	-	-	-	-	<i>Treasurer</i>
VIRGINIA HUGHES	-	-	-	-	-	-	-	-	-	<i>Secretary</i>



F. Park, H. Johnson, M. Sweigart, V. Hughes

Each spring the Waller Hall girls elect a Governing Board for the following year. This board consists of fourteen members: a president, a vice president, and three members representing each of the four classes.

The president is responsible for all functions and activities transacted under the name of Waller Hall, and supervises all the committees acting in Waller Hall.

The outstanding event of the year, sponsored by the girls of Waller Hall is the Christmas party for crippled children. At this time the crippled children from Bloomsburg and its nearby vicinity are entertained at a party and program.

In April the dormitory girls meet with the day girls at an annual He-She party. At this time the new officers for both organizations are announced.

WALLER HALL GOVERNING BOARD



First Row, Left to Right—Marjorie Young, Edith Benninger, Ruth James, Mildred Bonin
Second Row—Jessie Schiefer, Ruth Shuman, Ann Tugend, Eleanor Cooper, Aleta Stiles, Ruth Baird
Third Row—Miss Rich, Florence Park, Mary Sweigart, Helen Johnson, Virginia Hughes, Miss Kehr

North Hall Association

The year found North Hall men enjoying the same fraternal spirit characteristic of the dormitory as in previous years.

During the first month the fellows concentrated most of their spare time on orienting the "frosh" into their new surroundings. The newcomers soon adjusted themselves (through variously directed efforts of the upper-classmen) and entered into the spirit of good-fellowship.

Pinochle tournaments, in which heated competition took place, took up much of the leisure time. Those not very adept in the art of card playing engaged in ping pong contests.

Naturally, the radio played an important part in the entertainment. An interested group was always listening in to their favorite sports, comedy, drama, or educational programs.

Smokers again were the highlights of the year. These gatherings are always looked forward to. The programs are presented by local talent in the form of music, dancing, singing, and skits. Of course, the ever-present eats left all in a jovial mood.

As each sports season rolled around, the fellows could always be found engaging in games out on the athletic field. Rivalry sprang up between the various floors of the dormitory, and the atmosphere gradually took on that of a professional league. All the boys participated at one time or another.

Despite the time found for extra-curricular activities, the men did not neglect their studies, but spent many hours on their subjects.

The men were led during the year by Joseph Hudock, who performed his duties very capably. John C. Koch is the resident dean.

OFFICERS

JOSEPH HUDOCK - - - - - *President*
 JOSEPH MALINCHOC - - - - - *Vice President*
 CLARK RENNINGER - - - - - *Secretary*
 CHARLES KELCHNER - - - - - *Treasurer*



First Row, Left to Right—R. Myers, B. Fellman, R. Tipton, R. Paganelli, F. VanAntwerp, E. Christmas,
 J. Hudock, E. Dohu
 Second Row—J. Russin, D. Harpe, W. Booth, S. Yorks, D. Jenkins, E. Hollis
 Third Row—R. Sanzer, E. Sharkey, J. Maksimuk, R. Borneman, L. Doster, E. Wagner
 Fourth Row—E. Miller, H. Kretchmar, J. Davis, W. Reed, R. Nonnenmacher, J. Lavelle
 Fifth Row—E. Bacon, C. Horn, H. Williams, C. Kelchner, H. Halpin, M. Kashuba, H. Wesenyak
 Sixth Row—Mr. Koch, J. Koch, H. Vonderheid, E. Vastine, J. Wesley, F. Valente, F. Visintainer, T. Gomer,
 J. Hubiak, J. Malinchoc, D. Bonham, A. Valente, B. Barndt, E. Walinchus
 Seventh Row—W. Kerchusky, F. Skeeth, J. Mahl, H. Tomlinson, R. Webb, C. Renninger, S. Esmond
 Eighth Row—R. Spence, W. Edmunds, I. Yeager, R. Watkins, W. Herbert, B. Killian, D. Brennan



AUTUMN



BOOK 2



Soccer

Completing its second season as a varsity fall sport, the record stands at five victories and only two defeats. Under the tutelage of Coach Peter Wisher, the "Husky" booters turned in their second successful season.

The season opened rather poorly with a 2-1 defeat at the hands of East Stroudsburg. However, the team found itself to go on and win four consecutive games, two of them being shut-out victories over Susquehanna, and the other two being close victories over Lock Haven. The second and last defeat of the season came at West Chester with the season ending successfully with a 2-1 victory over Elizabethtown.

Several members of the squad will be lost by graduation, including Bob Lynn, Ken Hippensteel and Royce Masteller. The varsity soccer awards went to James Harman, Ken Hippensteel, George Houseknecht, Don Karns, Bob Lynn, Royce Masteller, James McHenry, Ted Parsell, Ed Solack, Nevin Slusser, Herb Thomas, Elwood Wagner, and Bob Watkins. Jay Vee awards were received by Algatt, Clemens, Gordon, Harmon, Horne, Layos, Snyder, Vonderheid, and Yeany.

Losing only a few players by graduation Coach Wisher looks forward to the large squad to replace the vacancies for next season.



First Row. Left to Right—B. Fellman, B. Shiner, W. Rhoades, R. Watkins, N. Slusser, K. Hippensteel, J. McHenry, G. Hauskuecht, J. Harman, P. Yeany, C. Horn, A. Hardish
 Second Row Coach Wisler, F. Visintainer, P. Brown, R. Rowlands, J. Plevyak, T. Parsell, R. Masteller, R. Linn, D. Snyder, R. Alzatt, H. Clemens, L. Harmon, W. Gordon, H. Vonderheid, R. Tipton, W. Edmunds

SCORES

Bloomsburg	-	-	-	1	E. Stroudsburg	-	-	-	2
Bloomsburg	-	-	-	4	Susquehanna	-	-	-	0
Bloomsburg	-	-	-	3	Lock Haven	-	-	-	0
Bloomsburg	-	-	-	2	Lock Haven	-	-	-	1
Bloomsburg	-	-	-	6	Susquehanna	-	-	-	0
Bloomsburg	-	-	-	0	West Chester	-	-	-	3
Bloomsburg	-	-	-	2	Elizabethtown	-	-	-	1

Won 5: Lost 2

Football

The 1939-40 football season saw the completion of one of the most disastrous records in Bloomsburg's history. Playing a schedule of eight games against other teacher colleges, the Huskies failed to come out victorious in a single encounter. However, the boys in Maroon and Gold proved themselves to be fine sports and gentlemen. In every game, the Bloomsburg eleven was out-weighted by its opponent by at least twenty pounds per man. Still they fought down to the last second in an effort to prove their worth and mettle.

The first game of the season opened with Bloomsburg playing at Millersville. The Huskies led all during the game, but an official's decision in the last quarter on a forward pass proved to be their downfall, and Millersville went on to win 19-7. Following this heart-breaking defeat, the Tate-men never found themselves again, and seven straight set-backs resulted.

The finest game of the past season was played against the Bald Eagles of Lock Haven. Out-weighted and out-manned, the stalwart Huskies came back in the second half to overcome a 12-0 deficit only to have an out-of-bounds decision enable the Bald Eagles to overcome the stubborn and determined Huskies by a score of 21-18.

One of the major disappointments of the season was the age-old injury jinx. Tom Jenkins, an aggressive tackle, was lost to the squad after the first week of practice due to a knee injury. Kirk, another great tackle, had a recurrence of an old shoulder injury in the third game, and his loss was gravely felt during the rest of the season.

The Senior lettermen were Carl Welliver, James Hinds, Don Hausknecht, Frank Koniacko, and William Kirk. Other lettermen were William Herbert, George Menarick, Joe Sworin, George Donachy, Leo Lehman, James Dormer, Stephen Rocycki, Harry



First Row, Left to Right - Welliver, Bloomsburg; Jury, Bloomsburg; Hausknecht, Montoursville; Keller, Berwick; Kirk, Berwick; Hinds, Bloomsburg; Lehman, Hanover Township; Rozycki, Shamokin; Donahy, Northumberland; Schaeffer, Drums; Killian, Lancaster; Herbert, Forty-Fort

Second Row—Tomlinson, Newtown; Walinchus, Mahanoy City; Brittingham, Wilkes-Barre; Yeralavage, Kingston; Menarick, Exeter, Harvard, West Pittston; Pettinato Old Forge; Maksimiuk, Wilkes-Barre; Horvath, Allentown; Jenkins, Forty-Fort

Back Row—Atkinson, Bloomsburg; Dormer, Hatboro; Koniecko, Nanticoke; Wesley, Luzerne; Kerchusky, Ringtown; Maslowsky, Wilkes-Barre; Sutliff, Benton; Troutman, Shamokin; Sworin, Dunmore; Lutskus, Bloomsburg; Kozlosky, Mt. Carmel

Jenkins, Bill Kerchusky, and Bill Troutman. Miles Smith served as senior manager in which capacity he had participated the previous year. He was ably assisted by Edward Delesky and Morris Cabelly.

Coach Tate will lose only five varsity men in June, all of whom have given good accounts of themselves on the gridiron. It will be a difficult task to replace such players as Kirk, Hinds, Welliver, Hausknecht, and Koniecko, but a fine group of sturdy underclassmen give prospects of a bright season in 1910.

Receiving the Junior Varsity award were the following: Walinchus, Keller, Maslowsky, Tomlinson, Wesley, Yanalevage, Jury, Hubiak, Lutskus, Horvath, Brittingham, Schaeffer, Kozlowsky, Pettinato, Maksimiuk, and Atkinson.



Dean Koch, L. Kiefer, R. Crocarno, N. Slusser, H. Williams

Bowling

The Huskie bowling team, under the leadership of Dean John C. Koch, represented B. S. T. C. in one of the bowling leagues in Bloomsburg this past year. The team is above average in the league and their scores have been followed with interest by a great many of the college students. Bowling started soon after school opened and continued all through the year.

Those who bowled this year for Bloomsburg were Lawrence Kiefer, Donald, Rishe, Howard Williams, Ralph Crocarno, Philip DeFrank, Nevin Slusser, and John C. Koch. Dean Koch and "Red" Williams shared the scoring honors although Crocarno and Kiefer gave them a run for their money every once in a while.

Larry Kiefer, graduating this year, will leave the only vacancy in the team. Prospects should certainly be bright next year.

Cross Country

The Maroon and Gold cross country team, coached by George C. Buchheit, closed the 1939-40 season with the three wins and but a single set-back. Danny Kemple was the outstanding Husky harrier, but several other members of the squad proved to be able runners.

Individually, the greatest achievement of the past season was Donald Karns' smashing victory in the ten-mile Berwick Marathon on Thanksgiving. Karns finished among the first twenty to claim for the second consecutive year the first local award.

The varsity lettermen for the past season were Daniel Kemple, John Lavelle, Hugh Niles, Donald Jenkins, and Robert Joy. Receiving the junior varsity award were Theodore Radai, Walter Reed, and Howard Halpin.

The veteran Dan Kemple is the only harrier lost by graduation, but the loss of this consistent winner forms a major problem for next season.

RESULTS

Bloomsburg -----	26	West Chester -----	29
Bloomsburg -----	30	West Chester -----	27
Bloomsburg -----	18	Slippery Rock -----	37
(Telegraphic Meet)			
Bloomsburg -----	25	Montclair -----	30
(Low Score Wins)		Won 3; Lost 1.	



First Row, Left to Right—J. Lavelle, D. Kemple, H. Niles
 Second Row—W. Reed, R. Joy, Coach Buchheit, D. Jenkins, T. Radai

Girls' Sports

Under the capable management of Miss Lucy McCammon, director of girls' athletics, and Miss Mary Whitenight, assistant director, sports for girls at Bloomsburg have reached a high level of achievement with respect to numbers and also in individual attainments. Sports for which girls are eligible include team games and individual activities. The benefits from this arrangement are two-fold: the girls enjoy the participation in actual competition and also receive points in the various sports toward athletic awards and admittance to the "B" Club.

The first Saturday after school starts in the fall the girls of the college hold a tea and hike as a social function for the freshman girls. The tea, held at Miss McCammon's home gives the girls a fine chance to become acquainted with the new girls.

At Bloomsburg a girl may participate in any of a large number of sports. Teams are organized in hockey, soccer, basketball, volley ball, and other games. These games give many girls the opportunity to act as referees and officials in many types of sports, experience which is apt to prove of great value in getting a teaching position. The point system allows players, scorekeepers, umpires, and anyone who takes part in a game a certain number of points. In the line of individual sports, a girl may take part in roller skating, hiking, social dancing, bicycling, bowling, tennis, and swimming.

When a girl has accumulated five hundred points (both team and individual) she receives her numerals. She earns her "B" when she has a thousand points. At this point each additional five hundred points entitles the girl to a chevron.

BASKETBALL

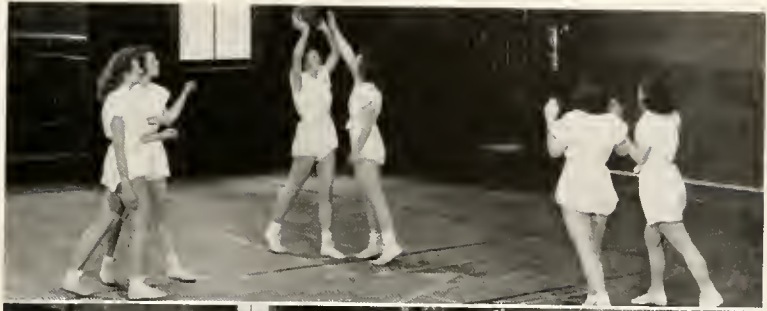

INDOOR BASEBALL



BADMINTON
SHUFFLE BOARD
PING PONG
ARCHERY



VOLLEYBALL



HOCKEY



DANCING



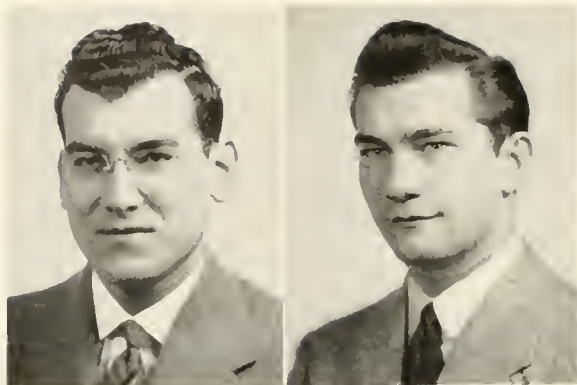

GEORGE PIAROTE

WILLIAM HORVATH

The Class of 1943

OFFICERS

GEORGE PIAROTE	-	-	-	-	-	<i>President</i>
WILLIAM HORVATH	-	-	-	-	-	<i>Vice President</i>
BARBARA SAUSSAMAN	-	-	-	-	-	<i>Secretary</i>
DAVID JONES	-	-	-	-	-	<i>Treasurer</i>

The Freshmen came through their customs with flying colors. As they found their way over the campus bearing their signs to tell the upperclassmen and each other who they were, they had some strange experiences. On Stunt Day, as is the custom at Bloomsburg, they marched over the walks singing at the tops of some of their voices about the intensity of the color they were. A new feature was the hobby horse of this year's celebration. Any number of varieties were observed, from three-footers to

ten, but all seemed to serve the purpose. The three weeks of customs ended with a surprise party given by the upperclassmen.

The Freshmen were given their chance to rise and shine in their very own assembly program. The impersonation of "Grumpy", (Grant Brittingham), was a real joy to all the Frosh in the gallery, as well as to the rest of the audience in the "underworld."

Next on the Freshman calendar, and strictly Freshman too, was the Kid Party. This uproarious affair was held in the gym on October 20th. The costumes and refreshments were all appropriate, and the games for the guests included "London Bridge," "Farmer in the Dell," "Go In and Out the Window," and "Piggie in the Pen." Following this the entertainment committee presented a much enjoyed program. Members of the committee were Robert Llewellyn, Richard Matthes, Edward Hollis, Mary Middleton, Ruth Hope, and Eleanor Althoff. The night is sure to be long remembered by the class of '13.

In November the class settled down to business and elected officers to handle the class affairs. The election was strictly according to Hoyle, with no stuffing of the ballot box. The officers elected were: George Piarote, president; William Horvath, vice president; Barbara



BARBARA SAUSSAMAN
DAVID JONES



First Row, Left to Right—S. Hottenstein, J. Fice, E. Althoff, R. Henrie, V. Dennen, M. Hippensteel, P. Hedland,
 S. McHenry, J. Freeman
 Second Row—L. Beaumont, D. Johnson, C. Hess, H. Chappell, S. Bailey, M. Kocher, M. Coombs, J. Knorr, J. Barr
 Third Row—L. Collins, B. Cull, J. Sidler, A. Foster, S. Cohen, T. Cannard, K. Elicker, E. Flagg, K. Jones,
 J. Hope, E. Aunkst
 Fourth Row—W. Barton, J. Atkinson, M. Gaydosh, C. Berninger, E. Bierman, S. Dohrstein, F. Chappell
 Fifth Row—H. Clemens, E. Hollis, D. Brennan, J. Hubiak, W. Gordon, T. Bardo, M. Cabelly, W. Horvath
 Sixth Row—J. Kozlowsky, L. Foster, A. Lutzkus, B. Sutliff, J. Davis, J. Apolinio, J. Witkowski, B. Pufnak,
 D. Jones, D. Jenkins, V. Husovsky, D. Mazzio, P. Yeany, H. Gottlieb

Saussaman, secretary, and David Jones, treasurer. Eleanor Althoff and Howard Halpin were chosen to represent the class on the College Council.

One of the social highlights of the year was the Freshman Hop on March 30. Something new was the date bureau conducted by the class for the benefit of bashful students at B. S. T. C. The dance was a gala affair in an outstanding way. The decoration and programs, under the supervision of Donald Jenkins, proved to be quite appropriate.



First Row, Left to Right J. Zartman, A. Tagend, B. Singley, B. Rieh, M. Trump, G. Makowsky, R. Shuman,
 B. Sanssaman
 Second Row—E. Llewellyn, J. Hoffman, D. Mussulman, P. Neece, S. Wagner, M. McLutye, M. Middleton,
 G. Richardson, E. Melusky
 Third Row —B. Katerman, R. Hope, K. Campbell, V. Lawhead, H. O'Brien, J. Fleck, R. Shunk, E. Smith
 Fourth Row—R. Matthes, R. Llewellyn, J. Lahr, R. Warrington, R. Singley, E. Wagner, H. Niles
 Fifth Row— R. Sherwood, R. Tipton, W. Rhoades, C. Schaeffer, W. Troutman, R. Rarig
 Sixth Row—B. Pufnak, M. Troutman, M. Laubach, A. McGill, O. Stout, W. Selden

In discussing the activities of the Freshmen, we must mention the athletic talent which the class brought to Bloomsburg. In football we see James Dorner and George Menarick. In basketball there are three outstanding Frosh: Edward Walinchus, "Whity" Maslowsky, and Theron Bardo.

Now the Freshmen are looking forward to a new and even more eventful Sophomore year, but they cannot help looking back to those happy days when they were just the "Green Frosh" of "39."

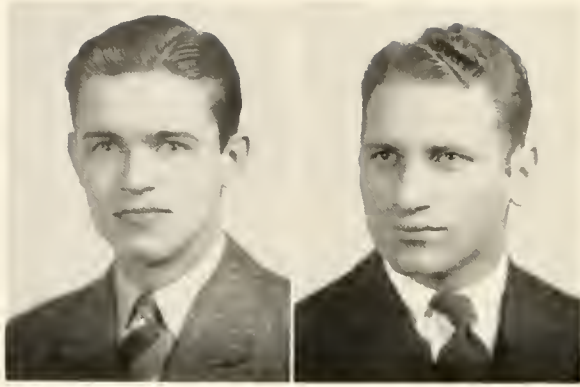

RALPH McCRACKEN

DAVID NELSON

The Class of 1942

OFFICERS

RALPH McCRACKEN	-	-	-	-	-	<i>President</i>
DAVID NELSON	-	-	-	-	-	<i>Vice President</i>
MARY DAVENPORT	-	-	-	-	-	<i>Secretary</i>
ROBERT HARTMAN	-	-	-	-	-	<i>Treasurer</i>

The members of the class of 1942 returned to the college in September, 1939, with a new manner. No longer were they the underdogs, the timid souls. They were determined that they would carve for themselves a niche in the college life and make their presence felt, as a group, and as individuals. From the first school bell of the fall, the Sophs were after the poor green Frosh, just to make up for the well-remembered time the year before when they had to duck at the sight of an upperclassman or take the consequences. We are sure

that the class of 1943 will long remember the stern commands of the class of 1912.

The class got off to a good start under the leadership of the fine officers whom they had chosen the previous spring. Serving very capably in the various offices were Ralph McCracken, president; David Nelson, vice president; Mary Davenport, secretary, and Robert Hartman, treasurer. Merrill Deitrich and Ida Jane Shipe represented the class in the College Council.

The next chance the Sophomores had to strut their stuff was in their annual chapel program. This was a dandy affair presenting "School Days in Modern Times." The time was mostly swing and somewhat "corny," as interpreted by a pick-up band composed entirely of Sophomores. Among those listed in the program were Paul Klinger, the trumpeter par excellence; Ruth Baird, who has delighted college audiences with her lyric soprano voice on many occasions; Ray Perry, the little boy with the drums, (he surely knows what to do with them); and Arleen Hagenbuch and Robert Miller in a novelty tap dance that brought down the house. Gag-happy Bill Booth, the school marm, was master of ceremonies and did a fine job.

On February twenty-fourth came a great night for the Sophomores, the Sophomore Cotillion. It made a distinct hit. The decorations, in charge of Norman Cool, were red, white, and blue, appropriate to the sea-



MARY DAVENPORT
ROBERT HARTMAN



First Row, Left to Right—R. Weitz, D. Lynch, C. Taylor, E. Williams, G. Bidding, B. Hoagland, J. Hoagland, S. Chitek, H. Carroll, M. Black
 Second Row—R. Letterman, R. Dent, M. Cahoon, R. James, C. Cole, B. Fellman, E. Harris, D. Nelson, R. McCracken, H. Colley, F. McAloose, P. Podwika, K. Moore, C. Derolf
 Third Row—S. Roberts, S. Hartman, F. Shupe, D. Hoover, P. Baker, L. Harmon, A. Hardish, P. Klinger
 Fourth Row—F. Thomas, G. Butler, R. Webb, W. Herbert, M. Dietrich, J. Dennen, N. Cool

son. The music delighted everyone. Frank Shupe, the general chairman, and his helpers are certainly to be complimented on a fine piece of work. Other committee chairmen who served were Bill Booth, Eleanor Twardzik, Emily Williams, Miriam Mensch.

One field in which the Sophomores shine is athletics. Ray Spence is one of the mainstays of the tennis team. On the basketball squad are "Slim" Herr, known to all Bloomsburg opponents, Frank Valente, and Stewart Yorks. "Stu," by the way, is a fine amateur photographer. Ed Solack and Jim McHenry shine on the soccer team. On the baseball team the Sophomores are repre-



First Row, Left to Right—D. Osman, M. Shapiusky, C. O'Neill, R. Rhys, J. Rutledge, J. Langan, C. Margie, J. Propst
 Second Row—M. Mordan, E. Zehner, B. Sell, C. Ruck, Z. Whitmire, M. Evans, L. Slopey
 Third Row—W. Mohr, D. Nelson, S. Straub, W. Davies, S. Hotz, R. Zerby, S. Yorks, R. Nonnemacher
 Fourth Row—R. Matthes, J. Mertz, F. Pettinato, H. Trethaway, C. Wright, F. Skeath, J. Wagner, R. Rishel, C. Swope
 Fifth Row—D. Young, J. Remley, J. Layos, J. Pape, E. Valente, F. McAlouse

sented by Bill Wanich. George Donachy was one of the football stars of the year, while Harry Jenkins was active in both football and track.

Another noted man in the class is Norman Cool, still the tallest one around the college. Spencer Roberts, a Sophomore, is one of the most active musicians in school, acting as accompanist to the Mixed Chorus, and also playing organ solos many times in the chapel hour.

With the fine showing they have made in their two years at the college, we may expect great things of the class of 1942.



STUART EDWARDS



HELEN JOHNSON

The Class of 1941

OFFICERS

STUART EDWARDS	-	-	-	-	-	-	<i>President</i>
HELEN JOHNSON	-	-	-	-	-	-	<i>Vice President</i>
JUNE EATON	-	-	-	-	-	-	<i>Secretary</i>
FLORABELLE SCHRECONGOST	-	-	-	-	-	-	<i>Treasurer</i>

The Junior Class is probably the most active on the campus, for its members are found in leading positions in almost every extracurricular organization on the campus.

The real big gun of the class is Howard Tomlinson, who besides being vice president of the college council is president of the Co-operative Association of Pennsylvania State Teachers Colleges. President of the class of 1941 this year was Stuart Edwards. He was on the basketball squad and also in dramatics. He played the lead, as Charles Donkin, in "Bachelor Born" in a fine manner.

Vice president of the class this year was Helen Johnson, who is also known as treasurer of the Waller Hall

Association and a member of the "corps des majorettes" which leads the Maroon and Gold Band at every football game. June Eaton, who was secretary of the class this year, is scheduled to be treasurer of the Community Government Association next year. Florabelle Schrecongost was the efficient treasurer of the class.

Among the Juniors who served in important places were Virginia Hughes, the secretary of the Waller Hall Association; and Joseph Hudock, president of the North Hall Association. Reber Fisher, as chairman of the elections board of the C. G. A., had a big job this year, with all the primaries and inconclusive elections he and his committee had to supervise. Congratulations are in order for the fine way in which the committee performed.

Orchids are also due Bob Borneman who, as chairman of the chapel committee, worked hard to secure programs which the students would enjoy. Bob also acted as president of the Student Christian Association, and for next year is president of Pi Omega Pi. To Jim Deily we give the paper of headache pills. He will need them next year as president of the C. G. A. Gerald Fritz is another junior who got around last year. He edited the Maroon and Gold and acted as president of the Dramatic Club. Next year he will struggle with the 1941 OBITER. Lots of luck to you, Gerry. Business manager, to take charge of the finances of the book will be Clark Renninger. Victor Turini will share the office next year as editor of the *Maroon and Gold*.

One of the features of the chapel program this year was a "Stump the Experts" program presented by the



JUNE EATON
FLORABELLE SCHRECONGOST



First Row, Left to Right—A. Baumunk, M. Driscoll, E. Benninger, M. Bruustetter, H. Johnson, D. Albertson,
E. Henrie
Second Row H. Cameron, A. Alastick, V. Dean, M. Bretz, B. Andreas, L. Gruver, R. Kerstetter, C. Horne
Third Row—M. Jury, L. Bowers, G. Fritz, T. Gomer, S. Edwards, R. Fisher, J. Deily
Fourth Row—R. Miller, D. Bonham, G. Brittingham, R. Borneman, E. Dobb, D. Folk

Junior Class. In the "Expert" chairs were Mr. Fenstermaker, Dr. Kuster, Dr. Russel, Mr. Reams, and Mr. McMahan. Since they were not Juniors they were allowed time to think, after Dr. Russell's request. In the drivers' seats for this unusual program were Dick Foote, Jack Shortess, and Stuart Edwards. The audience certainly had a good time watching the faculty raise their hands and answer their questions. By the way, they didn't all score a hundred.

Among the affairs to which we look forward as the OBITER goes to press are the Junior Prom, scheduled for May tenth, and the musical comedy. The musical comedy was the work of Dick Foote and Eda Bessie Beilhartz.



First Row, Left to Right—D. Savage, I. Olah, R. Shay, A. Swinesburg, G. Willard, F. VanAntwerp, M. Swoigart,
M. Zuchoski, M. Parsell
Second Row—E. Wenner, J. Sworin, S. Masteller, H. Tomlinson, W. Reed, C. Robbins, M. Robeson, F. Schrecongost,
S. Breslin, I. Diehl
Third Row—J. Russin, C. Vernoy, J. Malincho, J. Lavelle, W. Reiger, H. Schneider, R. Old
Fourth Row—M. Arcus, J. Young, J. Marinko, J. Shortess, M. Pursel, E. Lauer, B. Miller, M. Keisler, V. Turini

Dick wrote and arranged most of the music, and will direct the orchestra at the world premiere in the college auditorium. Eda Bessie took charge of the story and wrote the script.

The Juniors also shine in athletics. Among those they brought to school are Leo Lehman, the football player, and Bill Kerchusky, who has three strings to his bow—football, basketball, and baseball. On the track team many Juniors are active. Joe Sworin was unfortunately kept out of the meets this year with an injured arm, but Howard Tomlinson, Walter Reed, John Lavelle, and record-breaker Dan Bonham have done their best and have fully equaled their fine performances of the past.



THE CAMERAMAN COVERS THE COLLEGE . . .





W I N T E R



BOOK 3



Varsity Basketball

Under the guidance of Coach George C. Buchheit the 1939-1940 "Husky" basketball squad turned in a highly successful season. Winning a total of ten games as against four losses, the Maroon and Gold basketeers high-lighted their season with a hard-fought victory over the strong West Chester Teachers five.

Taking the season in review, the schedule opened with a 57-41 victory over a surprisingly strong alumni outfit. Following this came successive victories over Lock Haven, Shippensburg, and Mansfield by top-heavy scores. Millersville, the team that later went on to win the mythical State Teachers College championship, then administered the first "Husky" defeat by the close score of 59-53. Snapping right back after this defeat, E. Stroudsburg was defeated 13-38, but Shippensburg then upset the Huskies on the Red Raider's new gymnasium, and the powerful Millersville quintet added a second straight setback upon the Huskies. Again regaining its stride the Bloomsburg five emerged victorious over Mansfield, Lock Haven, West Chester, and Montclair of New Jersey. Of these hard-fought victories, the game against West Chester stands as the standout

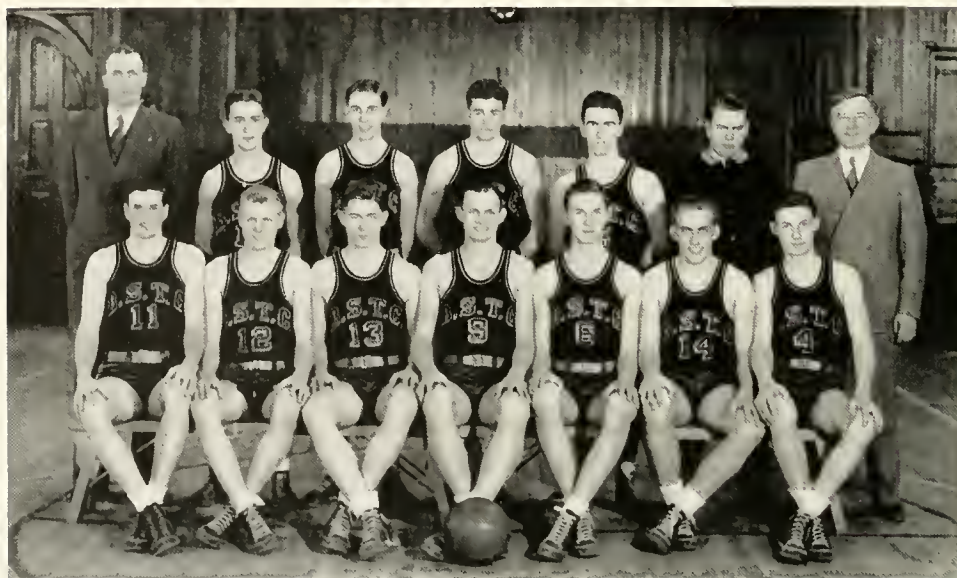

Seated, Left to Right—D. Bonham, W. Maslowsky, S. Herr, W. Kerchusky, E. Wallnuchus, R. Baird, S. Edwards
Standing—Coach Buchheit, F. Valente, T. Bardo, B. Pufnak, J. Wesley, D. Harpe, Dr. Nelson

achievement of the season. Rated as strong as the championship Millersville team, West Chester expected little trouble with the Huskies. However, Coach Buchheit placed an inspired squad on the floor who went on to win by a close 59-54 score. The fourth and final defeat of the season was suffered at E. Stroudsburg by a score of 58-43. However, the "Huskies" closed the season just as they began it—with a victory. This was a 71-34 drubbing over Indiana on the Indians' home court. Many Indiana rooters stated after the game that the exhibition of basketball displayed by the Bloomsburg quintet was the finest ever witnessed at the school.

Leading the "Husky" five to most of its victories was the hard-driving Bill Kerchusky. A consistent point-getter and fine floorman, Kerchusky gained state recognition by being named on the second All-State Teachers College team. Pacing Kerchusky was Leonard "Slim" Herr, a sophomore, whose outstanding offensive work earned him honorable mention on the All-State Teachers College selections. Another boy who contributed many points to the enviable Bloomsburg total was Walinchus, a promising freshman. Rounding out this trio were two of the finest defensive players in many seasons, Maslowsky and Baird, two newcomers to the squad. Looking toward next season, Coach George C. Buchheit cannot help but feeling optimistic as not one single player is lost by graduation. With the same outfit representing Bloomsburg next year, the Maroon and Gold squad should go far toward winning the mythical state title.

SCORES

Bloomsburg	-	-	-	57	Alumni	-	-	-	41
Bloomsburg	-	-	-	39	Lock Haven	-	-	-	35
Bloomsburg	-	-	-	50	Shippensburg	-	-	-	36
Bloomsburg	-	-	-	50	Mansfield	-	-	-	32
Bloomsburg	-	-	-	53	Millersville	-	-	-	59
Bloomsburg	-	-	-	43	E. Stroudsburg	-	-	-	38
Bloomsburg	-	-	-	50	Shippensburg	-	-	-	61
Bloomsburg	-	-	-	43	Millersville	-	-	-	61
Bloomsburg	-	-	-	60	Mansfield	-	-	-	43
Bloomsburg	-	-	-	59	Lock Haven	-	-	-	41
Bloomsburg	-	-	-	59	West Chester	-	-	-	54
Bloomsburg	-	-	-	58	Montclair, N. J.	-	-	-	51
Bloomsburg	-	-	-	43	E. Stroudsburg	-	-	-	58
Bloomsburg	-	-	-	71	Indiana	-	-	-	34

Won 10; Lost 4

Jay Vee Basketball

The Jay Vee season was one of the best of its kind in Bloomsburg history. Unde-
 feated in six encounters, the "Husky pups" gave evidence of producing some very fine
 material for Coach George C. Buchheit's varsity squad of next year. The season
 included victories over Edwardsville All-Stars, Penn State Extension School of
 Hazleton, McCann Business, Danville Doctors, Mansfield Jay Vee, and a strong
 Luzerne Mohawk quintet. The victory over the Luzerne five was perhaps the high-
 light of the season. Opposing a team of seasoned basketball players, the Jay Vee
 squad put on a determined last period drive to emerge victorious by the score of 41-22.

Standout performances were given in every game by Halpin and Kashuba, two
 very tall freshmen who looked quite promising. The Jay Vee squad also had a
 brother act by the Valentés, Tony and Frank, whose speed and alertness stamp them
 as future varsity material. The past Jay Vee squad was made up almost entirely of
 freshmen and sophomores, making the outlook on next season's schedule indeed bright.

SCORES

Bloomsburg - - - -	20	Edwardsville - - - -	15
Bloomsburg - - - -	24	Penn State (Hazleton) - - - -	13
Bloomsburg - - - -	37	McCann - - - -	11
Bloomsburg - - - -	44	Danville Doctors - - - -	28
Bloomsburg - - - -	42	Mansfield J. V. - - - -	12
Bloomsburg - - - -	41	Luzerne - - - -	22

Won 6: Lost 0



Seated, Left to Right W. Mohr, F. Valente, H. Halpin, R. Crocarno, M. Kashuba, A. Valente, J. Hudock
 Standing Coach Buchheit, W. Deaner, S. Yorks, H. Niles

The Entertainment Course

- October 5—The Women's Chamber Orchestra
October 27—Jim Wilson, World Traveler
November 11—Dr. George E. Raiguel, Commentator
November 17—The Jitney Players in "Seven Keys to Baldpate"
December 14—"Bachelor Born," presented by Alpha Psi Omega
December 20—The Maroon and Gold Band
January 12—Orrea Pernel, Violinist
February 9—Josef Wagner, Pianist
March 1—Hans Wiener and Erika Thimey, Dancers
April 12—The Mixed Chorus with Eugene Conley, Guest Soloist



ETHEL BARRYMORE COLE
EUGENE CONLEY
JOSEF WAGNER



SEVEN KEYS TO BALDPATE



WOMEN'S CHAMBER ORCHESTRA



First Row, Left to Right—E. Henrie, K. Walp
 Second Row J. Brown, M. Stein, B. Straub, I. Shipe,
 M. Davenport, R. Brandon

Day Women's Association

OFFICERS

KATHRYN WALP	-	-	-	-	-	-	-	-	<i>President</i>
BARBARA STRAUB	-	-	-	-	-	-	-	-	<i>Vice President</i>
ELDA HENRIE	-	-	-	-	-	-	-	-	<i>Secretary</i>
JOSEPHINE BROWN	-	-	-	-	-	-	-	-	<i>Treasurer</i>

An organization comparable to our Day Women's Association is found on very few college campuses. In many schools the day girl is left to shift for herself. This was once true here at Bloomsburg, but in 1930 the small group of "Locker Room Girls" organized formally, elected officers, and drew up a constitution. Since then the organization has grown steadily and today we have a well-equipped day room and an organization which promotes the interests of all women day students.

All of the women that commute and all that live in the town of Bloomsburg are members of the Day Women's Association. The Official Board is the executive body of the association. There are ten members on the board—the President and Vice President who are elected by the association, and two representatives elected by each of the classes. After the board members are elected, one member of the board is selected to each of the following positions: Secretary, Treasurer, Chairman of House Committee, Social Chairman, Publicity Chairman, and Public Service Chairman.

The members of the board for the following year are elected in the spring. The results are kept secret until the new members are presented by the old members at the annual He-She Party which is held in April and sponsored by the Day Women's Association, and the Waller Hall Association.

During the Christmas season the Day Women's Association secures the names of four needy families from the Red Cross. Each class takes charge of one family, and contributes food, clothing, and toys or anything else that may make their Christmas a happy one.



First Row, Left to Right—L. Slopey, M. Stein, J. Brown, M. Zehner, A. Swinesburg, K. Walp, A. Maslowsky, K. Hess, I. Shipe, M. Davenport, D. Sears
 Second Row—R. Brandon, M. Brunstetter, F. Yost, R. Henrie, E. Henrie, M. Parsell, E. Keller, M. Roun, J. Hongland, M. Trump, B. Rick, M. Eroh, M. Kocher, M. Grow, J. Rhinard, B. Blaine
 Third Row—M. Rinard, H. Harman, M. Patterson, F. Gehrig, E. Lauer, R. Letterman, M. Barlow, B. Spragle, V. Reppert, M. Coombs, J. Smith, L. Gruyer, R. Hartman, M. Wright, R. Kerstetter, J. Lantz
 Fourth Row—B. Jones, G. Bidding, M. McHenry, E. Zehner, M. Blizzard, S. Herman, M. West, D. Johnson, C. Schlee, V. Dennen, S. Bailey, J. Sidler, R. Mong, A. Emson
 Fifth Row—C. Cole, I. Olah, E. Dent, H. Klingerman, D. Lynch, E. Unger, J. Lohr, M. Mordan, E. Lanbuch, D. Austin, O. Rhodes, D. Keller, V. Faust, G. Makowski, B. Stramb, E. Campbell, F. Schrecongost, D. Albertson

The Day Men's Association

The Day Room is the part-time home for most of the commuting men students at B. S. T. C. Located in the basement of North Hall, it is not a quiet place. The radio is going full blast all day long, and someone is usually trying to harmonize with it. Besides the racket from the radio, there is always a good argument between the boys from Berwick and Coal Township about the basketball games for the past ten years.

The art of table tennis was to be seen in its rarest form until someone broke the table down during a wrestling match. Now the boys seem to be content to argue about an exciting game of pinochle, and the game goes along peacefully unless someone tears the deck to pieces.

Sleeping is a popular indoor sport in the day-room. Every morning at least a half dozen lads are stretched out on what is left of the furniture, snoozing peacefully, forgetting they are supposed to be in class.

The latest fad that has taken the day-room by storm is photography. Candid shots are being snapped continually and one no longer feels safe to make an out-of-the ordinary move for fear that his picture will be taken.

OFFICERS

MILES SMITH - - - - - - *President*

BYRON SHINER - - - - - *Vice President*

LEONARD HARMON - - - - - *Secretary*

DAVID SNYDER - - - - - *Treasurer*



First Row, Left to Right—E. Wenner, W. Selden, R. Bower, F. Mazzio, D. Snyder, H. Cameron, M. Smith,
G. Donohy, P. Baker, C. Swope

Second Row—S. Straub, R. Keller, M. Gaydosh, W. Pegg, R. Linn, L. Harmon, D. Wagner

Third Row—J. Remley, J. Schultz, B. Miller, C. Girton, F. Koehler, D. Troy, D. Folk, J. Diltz, J. McHenry

Fourth Row—E. Koehler, R. Rarig, H. Barnhart, G. Michel, R. Zimmerman, C. Derolf, W. Smith, L. Deener

Fifth Row—T. Cannard, W. Rhodes, J. Witkowsky, R. Warrington, B. Dufnak, M. Laubach, H. Broseius

Sixth Row—H. Clemens, W. Laubach, P. Klingler, G. Fritz, O. Stout, D. Young, R. Rishel, G. Willard,
F. Chappell, F. Workman

Seventh Row—R. Algatt, R. Sherwood, B. Sutliff, S. Hotz

Maroon and Gold

STAFF

Editor-in-Chief - - - - - GERALD FRITZ

News Editor - - - - - GEORGE WILLARD

Make-Up Editor - - - - - VICTOR TURINI

Desk Editors - - - - - BRUCE MILLER, RUTH BRANDON

Editorials - DAVE NELSON, RUTTER OHL, ADRIAN MASANOTTI

Special Features—JEAN NOLL, LARRY MYERS, MARY BRUNSTETTER,
MURIEL RINARD

Department Editors:

Sports - - - TOM NORTH, JACK REMLEY, MARIE PARSELL

Music - - - JOHN YOUNG, TED WENNER

Humor and Exchange - - - JOE HUDOCK

Literary Editor - - - STELLA HERMAN

Circulation Manager - - - - - STANLEY SCHUYLER

Reporters—WILFRED CONRAD, ELEANOR CONNER, JAMES WATTS,
ETHEL LAUER, ELWOOD BEAVER, WALT LEWIS, MARION MURPHY,
MARTHA WRIGHT, RUTH HOPE, ELEANOR CURRAN, VIRGINIA DEAN,
WILLIAM WERTZ, ALEN FOSTER, JANE DYKE,
MARY LOUISE MILLER

Typists - - - - - HARRISON CAMERON, RUTH SHONK

Photography - - - - - LEWIS LONG, BRUCE SUTLIFF

FACULTY ADVISERS

Mr. S. L. Wilson

Miss Ethel Shaw

Miss Pearl Mason



First Row, Left to Right—T. North, G. Wilbur, G. Fritz, V. Turini, J. Hudock
Second Row—Miss Mason, S. Herman, E. Laner, J. Dyke, E. Curran, M. Ribard, Miss Shaw
Third Row—J. Noll, E. Wenner, B. Sutliff, D. Nelson, Mr. Wilson

The "Maroon and Gold," Bloomsburg State Teachers College newspaper, is published bi-monthly by a student staff headed by a student editor. A journalism course is included in the English curriculum, but all students, whether they take journalism or not, may be on the staff if their marks are such that they are eligible for participation in extra-curricular activities. Students who are not on the staff are urged to submit material in the form of editorials, features, or news. It is the purpose of the paper to recognize student and faculty achievement as well as to acquaint the students with the activities on the campus. However, it is not wholly concerned with campus activities, for its exchanges include forty-five colleges throughout the United States. The "Maroon and Gold" is a member of the Columbia Scholastic Press Association and the Pennsylvania Scholastic Press Association. This year it was included in a World List of Periodicals published by the University Library in Budapest, Hungary.

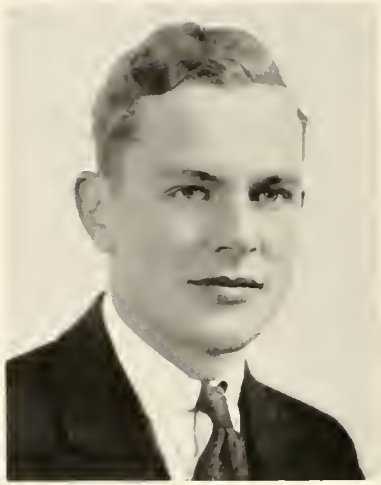

FRANK KOCHER
Editor



BEN HANCOCK
Business Manager

The 1940 Obiter

The Obiter is a product of many hands and brains. We wish to thank all students and members of the faculty and personnel of the college for all the help they have given us.

No publication of this kind can be successful without financial support. We wish particularly to thank the seniors, the organizations, and the advertisers who have contributed to the book.

The staff of the 1940 OBITER sends the book out this year with a number of changes. To our readers, we say, "Here's the book. We did the best we knew how, and we hope you like it."

OBITER STAFF

Editorial

Bernice Blaine
Sylvia Feingold
Stewart Yorks
Muriel Rinard

Stella Herman
Miles Smith
Eleanor Beckley
Edna Keller

Clayton Hinkel
Wilfred Conrad
Joseph Malinchoc

Advertising

Eleanor Beckley

H. Raymond Chandler Jack Shortess

Circulation

David Nelson
Lawrence Klotz
Marian Murphy

Anna Tugend
Robert Miner

George Willard
Chester Derolf



First Row, Left to Right—C. Hinkel, E. Beckley, B. Blaine, F. Kocher, H. Brady, M. Rinard, S. Herman
Second Row—B. Hancock, R. Chandler, S. Yorks, J. Shortess

The Bloomsburg Players

OFFICERS

GERALD FRITZ	- - - -	<i>President</i>
FAY GEHRIG	- - - -	<i>Vice President</i>
MILDRED JOHNSTON	- - - -	<i>Secretary</i>
BRUCE MILLER	- - - -	<i>Treasurer</i>
MISS ALICE JOHNSTON	- - - -	<i>Sponsor</i>



The purpose of the Dramatic Club is to provide a workshop wherein the members of Bloomsburg State Teachers College who wish to have some training in dramatics, may not only learn to take part in plays themselves, and so gain more poise and ease in appearing before the public, but also learn to direct and produce amateur plays, especially in schools where they may go.

The Dramatic Club is one of the most popular extra-curricular activities on the campus of Bloomsburg as well as the oldest. The present organization provides for student-directed plays to be presented each week, followed by constructive criticism by members and director of the club. Valuable experience can be gained by every member of this organization in acting and directing plays.

The Dramatic Club furnishes plays for college affairs and for organizations in the town and outlying communities. "Bachelor Born," a play given with the assistance of the dramatic fraternity, was presented for the benefit of the public. This play was greatly enjoyed and helped to give the people an idea of the kind of work the members of the club are capable of doing.

One of the outstanding events in the club program is the annual Children's Theater. This is a presentation of a play for the benefit of the children of the town and the training school. It is given under the auspices of the Parent Teachers Association. Members of the



BACHELOR BORN

college are invited guests, and it has proven to be very much worthwhile. Last year there were approximately 1,000 children who attended the play. This year will be the fourth year that the event has been given by the dramatic club.

A service pin is awarded to members who have done outstanding work in the club during the year. Members of the club are chosen for Alpha Psi Omega, national honorary dramatic fraternity. These two awards are considered to be well earned and worthwhile honors.

Students are able to join the club by a tryout before a committee composed of club members and director.



First Row, Left to Right—J. Demen, Z. Whitnire, Mr. Bailer, G. Menarick, L. Slopey, J. Noll, J. Rutledge, M. Murphy, F. Schrecongost, E. Laner, B. Gillette
 Second Row—M. Kelly, B. Hastings, B. Ziegler, C. Wright, D. Nelson, E. Bierman, C. Sedlak, L. Gruyer
 Third Row—S. Roberts, I. Olah, E. Katerman, A. Doberstein, E. Griffiths, C. Berninger, R. Foote, H. Schneider, E. Beilhartz, J. Zartman
 Fourth Row—M. Robeson, F. Stefanski, D. Straub, R. Hauseknecht, M. Parsell, J. Dyke, F. Buckingham, L. Beaumont, W. Mohr, E. Beaver
 Fifth Row—D. Hausknecht, S. Hartman, F. Gehrig, L. Bowers, J. Malinchoe, D. Harpe
 Sixth Row—F. Coleman, C. Welliver, L. Myers, G. Butler, R. Nonnemacher, R. Matthes

Student Christian Association

The Student Christian Association which was organized this year by the merging of the former Y. W. C. A. and Y. M. C. A. had a very successful and interesting year.

This organization had a membership of over one hundred fifty students and each took an active part in the work of the association.

During the Freshman Week, the association put on a special Sunday afternoon meeting in the auditorium with Reverend Dr. S. A. Harker as speaker, followed by a tea in the Lobby for all students and their friends.

The annual Winter Festival was conducted with huge success and included some very interesting games and programs along with fortune-telling and refreshments.

Representatives from the S. C. A. were sent to conferences at Gettysburg College, Bucknell University, Eagles Mere and Buck Hill Falls.

Sherwood Eddy, a well known lecturer, addressed the student body here at a chapel program which was sponsored by this association.

Some of the speakers for the year have included: Dr. Kehr, Dr. Maupin, Mr. McMahan, Dean Andruss, and Harry Barton. Some very interesting socials have been



First Row, Left to Right—E. Cern, J. Solaneis, M. Young, M. Whitby, S. Wagner, E. Benninger, I. Diehl, A. Alastick, B. Sell, D. Musselman, J. Hagenbuch, H. Dixon
Second Row—M. Driscoll, D. Taylor, C. Dietrich, A. Stiles, R. M. Hansknecht, J. Shortess, J. Dyke, R. Borneman, R. Shay, J. Malinchoe, F. Park, R. Baird, E. Beilhartz, I. Wolfgang, M. Bretz
Third Row—D. Osman, E. Hull, M. Middleton, I. Myers, S. Tobin, M. Kiesler, E. Althoff, J. Fice, E. Whitesell, J. Rutledge, R. James, V. Dean, G. Richards, S. Hummel, L. Repella, L. Matanin, E. Hongland, J. Barr, C. Ruck, V. Disbrow
Fourth Row—L. Klotz, P. Valente, J. Pape, D. Brennan, I. Yeuger, C. Bakey, J. Madl, J. Dorsey, J. Davis, E. Vastine, R. Myers, E. Hollis, R. Nonnemacher, E. Dobb, J. Russin, F. VanAntwerp, B. Fellman



First Row, Left to Right—A. Hilbush, B. Coll, M. McIntyre, R. Shuman, J. Zartman, M. Dillard, C. Gearhart, S. Hottenstein, B. Honicker, E. Flagg, S. Johnson
 Second Row—F. Traub, M. Kelley, L. Seaman, E. Llewellyn, R. Schield, S. Gaugler, Mr. Shortess, Miss Mason, J. Propst, M. J. Evans, B. Singley, S. Birth, M. Mensch, B. Williams, A. Tugend
 Third Row—S. Cohen, E. London, E. Twardzik, B. Saussaman, D. Thomas, B. Gillette, E. Cooper, R. Snyder, M. Naumas, A. Maslowsky, A. Swinesburg, V. Patuki, J. Hackenberger, K. Jones, R. Hastie, V. Buchanan, J. Rim
 Fourth Row—I. Gotthlieb, C. Schaeffer, C. Robbins, R. Tipton, V. Husovsky, J. Lavelle, T. Gomer, J. Barchock, N. Cool, W. Selden, W. Booth, H. Tomlinson, K. Moore, D. Jones, W. Horvath, W. Reed, E. Starkey, H. Vonderheid

held, one being held in form of a Hallowe'en Party, another a Valentine Party and still another a Farmers Party.

Singing has been an outstanding feature of the programs of this association, and the S. C. A. not only has had "old-fashioned songs" at its meetings, but has led the singing of hymns in the main lobby on Sunday afternoon.

From the interest and cooperation shown this year the association will be successful. It would seem that the merging of the two christian associations on our campus has been entirely successful.

OFFICERS

ROBERT BORNEMAN	-	-	-	-	-	-	-	-	-	<i>President</i>
JOE MALINCHOC, FLORENCE PARK	-	-	-	-	-	-	-	-	-	<i>Vice Presidents</i>
JACK SHORTESS	-	-	-	-	-	-	-	-	-	<i>Recording Secretary</i>
JANE DYKE	-	-	-	-	-	-	-	-	-	<i>Corresponding Secretary</i>
RUTH SHAY	-	-	-	-	-	-	-	-	-	<i>Treasurer</i>

CABINET

EDA BESSIE BEILHARTZ, WALTER REED	-	-	-	-	-	-	-	-	-	<i>Program Chairmen</i>
LAWRENCE KLOTZ, SARAH HUMMEL	-	-	-	-	-	-	-	-	-	<i>Worship Chairmen</i>
WILLIAM BOOTH, EDITH BENNINGER	-	-	-	-	-	-	-	-	-	<i>Music Chairmen</i>
HOWARD TOMLINSON, ALETA STILES	-	-	-	-	-	-	-	-	-	<i>Membership Chairmen</i>
MARY BRETZ, CHARLES KELCHNER	-	-	-	-	-	-	-	-	-	<i>Finance Chairmen</i>
VIRGINIA DEAN, NORMAN COOL	-	-	-	-	-	-	-	-	-	<i>Social Chairmen</i>
MARJORIE YOUNG, VICTOR TURINI	-	-	-	-	-	-	-	-	-	<i>Publicity Chairmen</i>
PEARL MASON, S. I. SHORTESS	-	-	-	-	-	-	-	-	-	<i>Faculty Advisers</i>

Public Affairs Forum

<i>First Semester</i>		<i>President</i>		<i>Second Semester</i>
SPENCER ROBERTS	- - - -		- - - -	SAM MILLER
FLORENCE PARK	- - - -	<i>Vice President</i>	- - - -	FLORENCE PARK
JOSEPHINE BENEDETTO	- - - -	<i>Secretary</i>	- - - -	JOSEPHINE BENEDETTO
SAM MILLER	- - - -	<i>Treasurer</i>	- - - -	ELEANOR BECKLEY
PROF. E. A. REAMS	- - - -	<i>Adviser</i>	- - - -	PROF. E. A. REAMS

Every day of our lives history is being made. News events of great importance are happening before our very eyes. Headlines are big but tell us little of the true situation which can be arrived at only by study and discussions of contrasts and comparisons drawn by authorities. Such discussions are bound to give understanding on the subject. And so the Public Affairs Forum meets to discuss "topics pertinent to the affairs of the world today and also problems of purely local interest."

In the spring semester of 1938 the Public Affairs Forum was organized under the direction of the College Council and sponsored by Prof. E. A. Reams of the Social Studies Department. It has been functioning successfully ever since its organization.

The Forum meets Monday evening in the social rooms of Noetling Hall where spirited discussions take place. Some of the topics discussed were, "German-Russian Alliance, Dies Investigation Committee on Un-American Activities, Chapel Programs and Evening Entertainment Courses at B. S. T. C., Neutrality Bill, Capture of the City of Flint, Background for War, Smoking Rooms for Girls at B. S. T. C., "A New Far West in the Far East," "Eyes on Russia," Possible Presidential Candidates, "Is Youth of America Doing Its Share."

The main social event of the year was an outing held at the Boy Scout Cabin. Included on the program were games, a picnic lunch, swimming, and story telling as the group sat around the fireplace.



Seated, Left to Right— Mr. Reams, P. Park, S. Miller, J. Benedetto, E. Beckley
 Standing—J. Russin, B. Blaine, R. Hausknecht, J. Brush, M. Blecher, A. Baumunk, M. Eaton, J. Pugh,
 J. Burchock, L. Myers



First Row, Left to Right—C. Haas, A. Finnerty, M. Zehner, J. Smith, M. McWilliams, V. Reppert, C. Krieger, E. Laubach, V. Rielly, J. Kuster, S. Herman, C. Schlee
 Second Row—Z. Whitmire, D. Young, V. Turini, T. Pressler, C. Derolf, C. Wright, N. Oman, P. Paulbaum, F. Koehler, M. Robeson, Mr. Fenstemaker, J. Valladares, I. Olah, M. Reilly

Language Club

First Semester Officers

HANNAH UNGER - - - - *President*
 ALICE FINNERTY - - - - *Vice President*
 FAY GEHRIG - - - - *Secretary*
 JOSEPHINE BENEDETTO - - - - *Treasurer*
 STELLA HERMAN - - - - *Program Chairman*
 PROFESSOR H. F. FENSTEMAKER - - - - *Sponsor*

Second Semester Officers

- - - - ALICE FINNERTY
 - - - - FREDERICK PRESSLER
 - - - - ISABELLE OLAH
 - - - - MARY JANE MORDAN
 - - - - JOSEPHINE BENEDETTO
 PROFESSOR H. F. FENSTEMAKER

During the first semester of this school year, the Language Club was organized under the sponsorship of Prof. Fenstemaker. The purpose of the club is to create a better understanding of the relationship between English and foreign languages and also to give elementary instruction in French, Spanish, and German. Membership does not require previous study of a foreign language. Every other week, the language groups meet separately to learn a language. The directors of these groups are Josefina Valladares, Spanish; Hannah Unger, French; Prof. Fenstemaker, German. At the general meetings, the members have movies, sing foreign songs, and discuss foreign countries, languages, and customs. The club is a member of an international correspondence organization, and reading letters from foreign countries is an interesting activity at the general meetings.

Geographic Society

FIRST SEMESTER

JOSEPH APONICK	-	-	-	-	-	-	-	-	<i>President</i>
LORRAINE SNYDER	-	-	-	-	-	-	-	-	<i>Vice President</i>
JOSEPH BARCHOCK	-	-	-	-	-	-	-	-	<i>Secretary</i>
JERRY RUSSIN	-	-	-	-	-	-	-	-	<i>Treasurer</i>
DR. H. HARRISON RUSSELL	-	-	-	-	-	-	-	-	<i>Sponsor</i>

SECOND SEMESTER

EARL HARRIS	-	-	-	-	-	-	-	-	<i>President</i>
JAMES PAPE	-	-	-	-	-	-	-	-	<i>Vice President</i>
LORRAINE SNYDER	-	-	-	-	-	-	-	-	<i>Secretary</i>
ZIG MUSIAL	-	-	-	-	-	-	-	-	<i>Treasurer</i>
DR. H. HARRISON RUSSELL	-	-	-	-	-	-	-	-	<i>Sponsor</i>



First Row, Left to Right—L. Collins, E. Vastine, J. Barchok, J. Shlanta, A. Hardish, G. Butler
 Second Row—E. Hollis, E. Harris, J. Dennen, J. Musial, T. Radai, R. Harger, S. Hummel, Dr. Russell, J. Russin

Second Altos

Elizabeth Bierman
Betty Hawk

Ruth Hope
Helen Johnson
Louise Seaman

Catherine Sedlak
Mary Sweigart

First Tenor

Lee Beaumont
William Barton

Carl Berninger
Winton Lanbach
Rutter Ohl

Dale Troy
John Witkoski

Second Tenor

John Betz
Loren Collins
James Deily

Joseph Hudock
Clark Renninger
Edwin Wenner
David Young

Robert Sherwood
Raymond Singley
Robert Miller

First Bass

John Atkinson
Elwood Beaver
Robert Borneman
Leonard Bowers
Raymond Chandler

Gerald Fritz
William Hagenbuch
Ernest Kocher
Joseph Malinchoc
Joseph Marinko

James McHenry
Walter Mohr
Richard Rarig
Jack Shortess
Clifton Wright

Second Bass

Floyd Chappell

Bruce Miller

Charles Swope



First Row, Left to Right—R. Hastie, M. Pursel, J. Diehl, A. Alastick, M. Keesler, B. Hall, M. Grow, B. Miller, D. Sears, F. Schrecongost
Second Row—V. Shambach, M. Young, E. Llewellyn, M. Eroh, L. Seaman, R. Hope, J. Zartman, B. Hoagland, R. Baird, B. Honicker, E. Henrie, I. Olah, S. Feingold, M. Hergert
Third Row—R. Henrie, M. Yost, B. Katerman, M. Kelley, L. Bowers, C. Renninger, S. Masteller, J. Shortess, B. Hawk, W. Mohr, D. Savage, M. Parsell, J. Propst, M. Evans, F. Traub
Fourth Row—E. Berninger, V. Lawhead, H. Johnson, J. Dyke, B. Andrews, K. Campbell, V. Dean, K. Hess, B. Singley, E. Althoff, G. Thomas, Miss Moore, L. Slopey, A. Emson, T. Yost, H. Dixon, J. Fice, M. Sharpless, M. Driscoll, V. Hughes, K. Ruch, E. Hoagland
Fifth Row—J. Hope, D. Osman, L. Beaumont, M. McWilliams, R. Chandler, C. Berninger, D. Young, R. Singley, F. Chappelle, G. Fritz, B. Miller, J. Deily, L. Collins, S. Roberts, E. Kocher, R. Rarig, W. Barton, R. Miller, J. Marinko, C. Wright, J. Lohr

The Maroon and Gold Dance Band

The Maroon and Gold Dance Band was revived this year for the first time since 1931. It was organized to furnish dance music for social events on the campus, and is composed entirely of students. The Band has played for a chapel program, for the Inter-Fraternity Social Evening, for several dinners at the college, and for a number of dances off the campus. It is hoped that the organization, with the foundation that has been laid this year, can continue to grow and supply a definite need in the social life at B. S. T. C.

MEMBERS OF THE DANCE BAND

Paul Klinger, *Trumpet*
Joseph Madl, *Trumpet*
W. Foster Pegg, *Saxophone*
Maynard Laubach, *Saxophone*
Collin Vernoy, *Saxophone*

William Booth, *Trombone*
Samuel Cohen, *Bass*
Raymond Perry, *Drums*
Fred Worman, *Piano*
Phillip Moore, *Director*



First Row, Left to Right—P. Moore, M. Laubach, W. Pegg, C. Vernoy, R. Hope, J. Hope
Second Row—W. Booth, S. Cohen, P. Klinger, R. Perry, J. Madl, F. Worman

Band

PERSONNEL

Robert Albertson, <i>Saxophone</i>	Kirtland Moore, <i>Cornet</i>
Max Arcus, <i>Baritone</i>	Phillip Moore, <i>Cornet</i>
Paul Baker, <i>Drums</i>	Jeanne Noll, <i>Cymbals</i>
Murray Barnett, <i>Soprano Saxophone</i>	Reynold Paganelli, <i>Cornet</i>
Carl Berninger, <i>Clarinet</i>	Raymond Perry, <i>Tympani</i>
William Booth, <i>Trombone</i>	Clark Renninger, <i>Saxophone</i>
Robert Borneman, <i>Cornet</i>	James Rim, <i>Trombone</i>
Daniel Brennan, <i>Clarinet</i>	Roy Roberts, <i>Trombone</i>
Mary Bretz, <i>Clarinet</i>	James Schultz, <i>Saxophone</i>
Harrison Cameron, <i>Trombone</i>	Idajane Shipe, <i>Trombone</i>
Samuel Cohen, <i>Bass</i>	Frank Shope, <i>Clarinet</i>
Loren Collins, <i>Trombone</i>	William Smith, <i>Saxophone</i>
J. William Davis, <i>Clarinet</i>	Orman Stout, <i>Bass</i>
James Deily, <i>Trombone</i>	Stuart Straub, <i>Cornet</i>
Dorothy Derr, <i>Cornet</i>	Mary Sweigart, <i>Clarinet</i>
Drue Folk, <i>Clarinet</i>	Francis Thomas, <i>Drums</i>
Gerald Fritz, <i>Cornet</i>	Eleanor Twardzik, <i>Saxophone</i>
Charles Girton, <i>Trombone</i>	Elwyn Vaughan, <i>Clarinet</i>
George Griffith, <i>Trombone</i>	Collin Vernoy, <i>Saxophone</i>
Stuart Hartman, <i>French Horn</i>	Robert Webb, <i>Clarinet</i>
Albert Houser, <i>Trombone</i>	Edwin Wenner, <i>French Horn</i>
Paul Klinger, <i>Cornet</i>	Emily Williams, <i>Flute</i>
Helen Klingerman, <i>Clarinet</i>	Frederick Worman, <i>Baritone</i>
Ernest Kocher, <i>Alto</i>	Clifton Wright, <i>Clarinet</i>
Eunice Laubach, <i>Flute</i>	David Young, <i>Baritone</i>
Maynard Laubach, <i>Bassoon</i>	Richard Zerby, <i>Cornet</i>
Paul Letterman, <i>Clarinet</i>	Ralph Zimmerman, <i>Bass Drum</i>
Joseph Madl, <i>Cornet</i>	



JACK SHORTESS

OFFICERS

PHILLIP MOORE	- - - - -	<i>President</i>
DRUE FOLK	- - - - -	<i>Vice President</i>
PAUL BAKER	- - - - -	<i>Secretary</i>
MARY SWEIGART	- - - - -	<i>Treasurer</i>
FRANK SHOPE	- - - - -	<i>Librarian</i>
EDWIN WENNER	- - - - -	<i>Librarian</i>
PHILLIP MOORE	- - - - -	<i>Student Conductor</i>
JACK SHORTESS	- - - - -	<i>Drum Major</i>
H. F. FENSTEMAKER	- - - - -	<i>Conductor</i>

The 1939-40 edition of the Maroon and Gold Band has made a very creditable showing. It appeared at all of the home football games, and accompanied the team to Shippensburg. It participated in the Bloomsburg Hallowe'en Parade and drew much favorable comment from the spectators. The big event of the year came on December 20, when the band played a concert for the school children of Bloomsburg and vicinity, and appeared in an evening concert, which was a part of the College Entertainment Course.

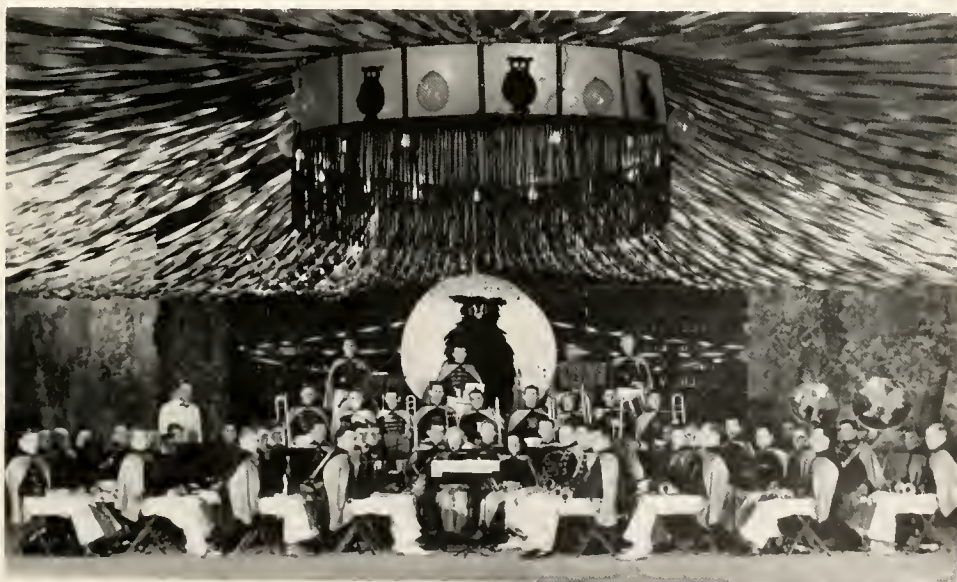



First Row, Left to Right—J. Benedetto, I. Kulik, Mrs. Shunthill, M. Reilly, R. Hausknecht, F. Park, C. Haas, J. Kuster, M. Mordan, D. Austin, O. Rhodes, V. Frey, S. Ammerman, M. Trump, Z. Whitnire
 Second Row—C. Schlee, H. Gotshall, G. Vanchieri, M. Kocher, I. Olah, G. Makowsky, B. Sanssaman, Dr. Kuster, B. Rick, H. Brouse, S. Eastman, S. Herman, R. Boone
 Third Row—P. Paulhamus, T. Cannard, D. Shaffer, L. Greenly, E. Dobb, W. Conrad, P. Letterman, J. Schlauch, J. Demmen, L. Stout, R. Masteller
 Fourth Row—E. Harris, J. Layos, L. Collins, F. Hoffman, C. Girton, R. Linn, J. Kozlowsky, R. Matthes

Science Club

The Science Club was organized in the spring semester of 1937 under the sponsorship of Dr. K. C. Kuster. The aim of the club is to promote throughout the student body of the college an interest in both biological and physical science.

The program of the club has been most varied and interesting. The activities this year have included reports on the New York World's Fair, discussions on "The Night Blooming Cereus," "Superstitions and Unfounded Beliefs," and "Chemical Warfare." The group sponsored a much-enjoyed chapel program and also held quizzical quizzes and went on field trips to many points of interest in this section, satisfactorily combining fun and study.

OFFICERS

<i>First Semester</i>	-	-	-	-	-	<i>Second Semester</i>
LEONARD STOUT	-	-	<i>President</i>	-	-	ROBERT LINN
HANNAH UNGER	-	-	<i>Vice President</i>	-	-	RUTH BOONE
MARIAN MURPHY	-	-	<i>Secretary</i>	-	-	MARY REILLY
LEON GREENLY	-	-	<i>Treasurer</i>	-	-	LEON GREENLY
PAUL LETTERMAN	-		<i>Program Chairman</i>	-		ISABELLE OLAH
DR. K. C. KUSTER	-		<i>Adviser</i>	-		DR. K. C. KUSTER

MEMBERS

Ammerman, Dorothy	Matthes, Richard
Austin, Dorothy	Makowski, Gertrude
Boone, Ruth	Mordan, Mary Jane
Collins, Loren	Masteller, Royce
Conrad, Wilfred	Brouse, Helen
Cannard, Thomas	Olah, Isabelle
Dennen, James	Park, Florence
Dobb, Edward	Paulhamus, Paul
Eastman, Sara Jean	Rick, Barbara
Esmond, Stanley	Reilly, Mary
Frey, Vivian	Schlee, Caroline
Girton, Charles	Schlauch, Jack
Gotshall, Hazel	Rhodes, Ora Jane
Greenly, Leon	Rhoades, William
Hauze, Clara	Shuntill, Nellie
Hoffman, Fred	Shaffer, David
Harris, Earl	Stout, Leonard
Herman, Stella	Trump, Mary
Hausknecht, Rosemary	Vanchieri, Grace
Kocher, Melva	Whitmire, Zoe
Kozlowski, Joseph	Vonderheid, Herman
Kuster, Jean	Warrington, Robert
Kulik, Irene	Zehner, Edna
Layos, Joseph	Zimmerman, Robert
Letterman, Helen	Benedetto, Josephine
Letterman, Paul	Linn, Robert

Poetry Club

In 1935 a group of students interested in reading and writing poetry founded the Poetry Club. The idea of forming this club is said to have originated in the Day Men's Room where a limerick written by Robert Savage appeared. The club has grown each year and now averages a membership of fifty students.

The first sponsor was Miss Ruth Eisman. The present sponsor is Miss Ethel Shaw. Former presidents have been Jay Pursel, Sylvia Conway, and Ethel Lauer. The president this year is Victor Turini.

The members of the Poetry Club hold an informal meeting each week during which they discuss the lives, works, and philosophies of various poets. Among the poets discussed this year are Stephen Vincent Benet, Dorothy Parker, Edna St. Vincent Millay, James Russel Lowell, Alfred Neyes, Edgar Allen Poe, and Harriet Monroe.

Sometimes we have had poems on such topics as Courage, Humor, Poetry for the Athlete, Poetry Set to Music, and Dialect Poems. Each season has been celebrated with poems which glorified it for us and each holiday has been celebrated with appropriate poetry. The Christmas celebration and St. Valentine's Day were special occasions for which each member of the club wrote an original verse.

Our guest speakers have included members of the faculty and prominent citizens of Bloomsburg who have shared with us original or favorite poems. Visitors who appeared on a chapel program sponsored by the Poetry Club were Miss Dorothy Watkeys, vocalist, and Mrs. Walter Zerbe, pianist, who presented original verse and music.

It was Dr. Marguerite Kehr who suggested a Bloomsburg Book of Verse in which such poems as are deemed worthy of a place are recorded.

The aim of the Poetry Club is to endeavor to create an opportunity for the enjoyment of poetry, for as Walt Whitman said, "To have great poets, we must have great audiences." and this is the motto of the Poetry Club.

PERSONNEL

Agnes Alastick
 Betty Auvil
 Catherine Bell
 Helen Berfuss
 Marion Black
 Ruth Boone
 Helen Boyle
 Ruth Brodbeck
 Rosella Cherundolo
 Stella Chilek
 Carolyn Cole
 Eleanor Connor
 Mary Davenport
 Virginia Dean
 Chester Derolf
 Irene Diehl
 Mary Driscoll
 Jane Dyke
 Mildred Eaton
 Sylvia Feingold

Tessie Gerlak
 Ben Hancock
 Stella Herman
 June Hoagland
 Dale Hoover
 Sally Hummel
 Alice Kiryluk
 Sophie Kokora
 Jean Langan
 Jean Lantz
 Irene Lendosky
 Robert Llewellyn
 Anthony Lubereski
 Adrian Masanotti
 Mary Louise Miller
 Mary Jane Mordan
 Hazel O'Brien
 Leona Oakes
 Catherine Oplinger
 Carol Orth

Violet Pataki
 Gladys Raby
 Maria Raklevicz
 Lydia Repella
 Josephine Rhinard
 Jane Rutledge
 Alberta Sincavage
 Claire Sirrocco
 Marie Sloboski
 Helen Soback
 Julia Solancis
 Barbara Straub
 Ruth Snyder
 Victor Turini
 Grace Vanchieri
 Grace Weitz
 Elynor Yanchulis
 Fern Yost
 Edna Zehner
 Richard Zerby



First Row, Left to Right— I. Diehl, C. Bush, J. Rhinard, S. Hermau, M. Sloboski, R. Weitz, B. Straub, C. Cole
 Second Row—J. Solancis, M. Eaton, C. Bell, A. Sincavage, T. Gerlak, C. Oplinger, Miss Shaw, C. Sirrocco,
 A. Alastick, V. Denn, R. Snyder, M. Driscoll, V. Pataki, V. Turini, E. Yanchulis, J. Langan, C. Derolf
 Third Row—S. Weingold, H. Soback, R. Boone, L. Oakes, L. Repella, R. Brodbeck, J. Dyke, S. Chilek, B. Auvil,
 M. Davenport, J. Hoagland
 Four Row—E. Conner, F. Yost, J. Lantz, A. Lubereski, D. Hoover, G. Vanchieri, R. Zerby

Business Education Club

The Business Education Club, by far the largest organization on the campus, had a most successful year, both socially and educationally.

Outstanding among the social events of the year was the Business Education Club Victory Dance, the first big dance on the college calendar. Another enjoyable and interesting feature was the annual outing held at Columbia Park where faculty and students "let themselves go" in ball games, skating, dancing, and eating picnic fashion.

The Program Committee, with the willing cooperation of the members of our group, really did a fine job in presenting interesting, educational entertainment at the meetings. The programs included educational films, mu-



First Row, Left to Right—R. Henrie, E. Henrie, L. Fullmer, D. Albertson, C. Deitrich, J. Hagenbuch, R. Kerstetter, R. Dent, H. Klingerman
Second Row—M. Bretz, M. Driscoll, J. Fice, R. Brodbeck, M. Barlow, B. Gillette, V. Dean, E. Curran, B. Fellman, C. Hinkel
Third Row—Mr. McMahan, S. Hartman, C. Kelchmer, E. Beaver, T. Gomer, R. Bower, D. Brennan, L. Bowers, Mr. Orth, L. Klotz
Fourth Row—V. Husovsky, A. Warhurst, D. Jones, G. Butler, R. Borneman, J. Deilly, J. Barchock, H. Cameron

sical cut-ups, skits, talks by prominent business educators, and interviews of student teachers.

As in previous years, the Business Ed Club sponsored the Commercial Contest for high schools. We credit the cooperation of our teachers and students for successfully administering so great an undertaking. The results of the contest and the growing interest of schools in this area in our work point toward keener competition and still better contests in the future.

A great step was taken by deciding to send a delegate to attend the convention of the Eastern Commercial Teachers Association so that we may benefit from his report on important discussions in our field.



First Row, Left to Right—E. Laner, E. Williams, S. Chilek, C. Taylor, D. Taylor, L. Slopey, D. Guild,
R. Hastings, R. Yarosky, D. Thomas, C. Sirocco, J. Barr, R. James
Second Row—D. Nelson, D. Mussleman, G. Raby, D. Savage, E. Wolfgang, G. Richardson, A. Maslowsky,
A. Swinesburg, M. Nannas, S. Masteller, A. Hardish, E. Cull, M. Jones
Third Row—R. McCracken, Mr. Rygiel, J. Mertz, J. Malinchoe, R. Paganelli, R. Miller, E. Villa, W. Reed,
C. Shaffer, J. Sworin, H. Tomlinson, J. Hubiak, J. Marinko
Fourth Row—E. Wagner, B. Sutliff, G. Michael, R. Zimmerman, Mr. Forney, F. Chuppel, M. Laubach, C. K.
Moore, F. Thomas, J. Shortess

Inter-Fraternity Council

The Inter-Fraternity Council has had a very busy and profitable year this term. The Council was organized in 1937 to create greater harmony in fraternity relationships, to encourage educational activities among the members, and to promote all social activities sponsored by professional fraternities. Each fraternity has four representatives on the council: the president, two elected delegates, and the faculty sponsor.

The Council held a social evening in the gymnasium with cards, other games, and dancing. The Maroon and Gold Dance Band delighted the audience with its fine music.

The main affair which the Council sponsored this year was the Service Area Day. This was held at the college on February tenth, with teachers attending from Columbia, Montour and Luzerne counties. At the general session, Dr. C. O. Williams of the Pennsylvania Department of Public Instruction spoke on teacher rating. Each fraternity then held a panel discussion of a topic of interest to its members and guests. All the groups met for lunch in the college dining room at noon. Following the meal, Robert L. Sutherland, Dean of Men at Bucknell University, spoke on "Inventions in Morality."

The Council performed a great service to the school in sponsoring this fine program.



First Row, Left to Right—E. A. Reams, Leonard Stout, D. Hausknecht, M. Bretz, Dr. Mauplin
Second Row—Dr. Russell, L. Yeager, R. Hausknecht, W. Reed, C. Girton, H. Tomlinson, E. Laubach, Dr. North

OFFICERS

DONALD HAUSKNECHT - - - - - *President*
RUTTER OHL - - - - - *Vice President*
MARY BRETZ - - - - - *Secretary*
LEONARD STOUT - - - - - *Treasurer*

MEMBERS

ALPHA PSI OMEGA

DONALD HAUSKNECHT, *President*
STUART EDWARDS ROSE MARY HAUSKNECHT
ALICE JOHNSTON

GAMMA THETA UPSILON

LILLIAN YEAGER, *Acting President*
RUTTER OHL EUNICE LAUBACH
H. HARRISON RUSSELL

PI OMEGA PI

STANLEY KOTZEN, *President*
MARY BRETZ WALTER REED
W. C. FORNEY

KAPPA DELTA PI

BYRON SHINER, *Acting President*
LORRAINE LICHTENWALNER LEONARD STOUT
NELL MAUPIN

PHI SIGMA PI

CHARLES GIRTON, *President*
HOWARD TOMLINSON ROBERT LINN
E. A. REAMS

Alpha Psi Omega

The Alpha Omicron Cast of Alpha Psi Omega completed another successful year in dramatic work, marking the twelfth year since its organization in 1928.

The fraternity has been busy presenting one-act plays in Bloomsburg and surrounding towns; initiating new members, and carrying on various social functions.

Each year the fraternity presents one three-act play. This year the play was "Bachelor Born" by Ian Hay.

The annual one-act play tournament was held on March 16 with Hanover Township winning in Class A, and Tunkhannock in Class B.

On March 14 "The Wonder Hat" was presented at the Rotary-Kiwanis meeting.

In April the annual children's play, sponsored by the P. T. A. and cast by members of both the Dramatic Club and Alpha Psi Omega was given. This year the play was "Seven Little Rebels."

The members of Alpha Psi Omega are looking forward to another interesting year in 1941.





Seated, Left to Right—Florence Stefanski, Don Hausknecht, Fay Gehrig, Jack Shortess, Ethel Lauer
 Standing—Richard Foote, Florabelle Schrecongost, Edward Sharretts, Marian Murphy, Stuart Edwards, Eda B.
 Beilhartz, Rose Mary Hausknecht

OFFICERS

DONALD HAUSKNECHT	-	-	-	-	<i>Honorable Prompter</i>
FAY GEHRIG	-	-	-	-	<i>Worthy Playwright</i>
EDWARD SHARRETTS	-	-	-	-	<i>Worthy Business Manager</i>
ALICE JOHNSTON	-	-	-	-	<i>Honorable Director</i>

Gamma Theta Upsilon

Delta Chapter of Gamma Theta Upsilon, National Honorary Geographic Fraternity, enjoyed a most successful and active season. Many and varied activities were planned and executed.

The first major activity of the fraternity was its participation in the Service Area Day, February 10, 1940. As its part in the program, four former members returned and spoke on various phases of geography problems in the classroom. These members were: Dan Jones, '36; Charles Hensley, '33; June Mensch Strausser, '33; Miriam Lawson, '29.

Gamma Theta Upsilon, in co-operation with the other fraternities on the campus, shared in making successful the Inter-Fraternity Social Evening, an event which replaced the Inter-Fraternity Ball this year.

On April 9, 1940, Gamma Theta Upsilon presented a series of discussions before the International Relations Group of the American Association of University Women in Bloomsburg, on the geographic basis for some of the current European international problems. Betsy Miller, Ruth Brandon, Gerald Fritz, and Bruce Miller led the discussion.





First Row, Left to Right D. Derr, G. Fritz, L. Yeager, B. Miller, Dr. Russell
 Second Row—R. Brandon, L. Stout, I. Shipe, D. Shaffer, Miss Hazen, E. Harris, E. Laubach, B. Miller

OFFICERS

PAUL KOKITAS (First Semester) - - - - - *President*
 LILLIAN YEAGER - - - - - *Vice President*
 GERALD FRITZ - - - - - *Corresponding Secretary*
 BRUCE MILLER - - - - - *Recording Secretary*
 DOROTHY DERR - - - - - *Treasurer*

36081

Pi Omega Pi

Pi Omega Pi, National Professional Commercial Educational Fraternity, was founded in the spring of 1923 at the Northeast Missouri State Teachers College at Kirksville. Alpha Delta Chapter, which consists of members of the Department of Business who have superior scholastic ratings, was installed at State Teachers College, Bloomsburg, on May 28, 1935.

The aims of the fraternity are to encourage, promote, extend and create interest and scholarship in commerce; to encourage and foster high ethical standards in business and professional life; and to teach the ideal of service as the basis of all worthy enterprise.

Pop, the fraternity's magazine, is being edited this year by Charles Kelchner.

The members of the fraternity cooperated with the Business Education Club in the sponsoring of the Pennsylvania Commercial contest held annually by the Department of Education.

The fraternity sent two delegates, Lorraine Lichtenwalner and Stanley Kotzen, to the Pi Omega Pi National Convention held at Pittsburgh.

Another interesting event was the informal interviews made by Walter Reed of the student teachers at Williamsport.

Other interesting activities of the fraternity were a question bee, book and magazine article reviews, and informal discussions relative to business education.

Twelve members were initiated into the fraternity this year, bringing the total membership to 115. Following the formal reception, the old members extended the hand of welcome at an informal gathering.

Pi Omega Pi cooperated with the other fraternities in sponsoring Service Area Day and the Social Evening.





First Row, Left to Right—Mr. McMahon, Miss Murphy, Mr. Forney, F. Stefanski, M. Bretz, Miss Allen, Mr. Rygiel
 Second Row—S. Altland, G. Jones, B. Gillette, C. Hinkel, S. Masteller, M. Bonin, R. Shay
 Third Row—C. Kelchner, W. Reed, H. Williams, H. Tomlinson, M. Barnett, L. Klotz

OFFICERS

STANLEY KOTZEN	- - - - -	<i>President</i>
FLORENCE STEFANSKI	- - - - -	<i>Vice President</i>
EDNA KELLER	- - - - -	<i>Secretary</i>
LORRAINE LICHTENWALNER	- - - - -	<i>Historian</i>
ROBERT LEWIS	- - - - -	<i>Treasurer, First Semester</i>
THEODORE PARSELL	- - - - -	<i>Treasurer, Second Semester</i>

Kappa Delta Pi

The Gamma Beta Chapter of the Kappa Delta Pi, a National Honor Society in Education, was installed at Bloomsburg on February 21, 1931, by Dr. A. L. Hallquest.

The purpose of Kappa Delta Pi is to encourage high intellectual and scholastic standards and to recognize outstanding contributions to education. Those invited to membership are such persons as exhibit commendable personal qualities, worthy educational ideals and sound scholarship. It endeavors to maintain a high degree of professional fellowship among its members and quickens professional growth by honoring achievement in educational work.

Membership here in the fraternity is extended to Juniors and Seniors, men and women, who rank in the upper quartile of their classes. At present we have about fifty active members, as we took in twenty new members this year, a large alumni membership, a faculty membership of sixteen and six honorary members.

Besides the Pledge and Initiation Service, we have had some very interesting programs, the outstanding ones being the Christmas program, the professional scavenger hunt and the lecture on Jamestown by Miss Lois Lawson.

This fraternity took an active part in sponsoring the Professional Service Area Day which was held on February 10, 1940. The topic "Teacher's Problems and How to Meet Them" was discussed by this chapter as part of the program for that day.

Walter Reed was sent to represent this chapter at the Bi-annual Convocation at St. Louis on February 27, 1940.





First Row, Left to Right—Mr. Andruss, Mrs. Keller, Miss Allen, L. Snyder, R. Linn, L. Stout, F. Park, R. Hansknecht, Dr. Maupin, Miss Barnes, Miss Hazen
 Second Row—M. Young, E. Beilhartz, R. Shay, C. Walp, H. Unger, E. Laubach, D. Derr, S. Altland, E. Lauer, M. Long, R. Schfield, C. Schloe, F. Traub
 Third Row—J. Eaton, L. Yeager, M. Smith, F. Kocher, C. Hinkel, R. Mastoller, J. Malinchoe, C. Girton, G. Fritz, H. Williams, W. Reed, C. Kelemer, V. Shambach, J. Brown

OFFICERS

WILLIAM HESS (First Semester)	- - - - -	<i>President</i>
BYRON SHINER	- - - - -	<i>Vice President</i>
FLORENCE PARK	- - - - -	<i>Recording Secretary</i>
HELEN BRADY	- - - - -	<i>Corresponding Secretary</i>
ROBERT LINN	- - - - -	<i>Treasurer</i>
ROSE MARY HAUSKNECHT	- - - - -	<i>Historian</i>
DR. NELL MAUPIN	- - - - -	<i>Adviser</i>

Phi Sigma Pi

Phi Sigma Pi was founded at the State Teachers College in Warrenburg, Missouri, February 14, 1916. The Iota Chapter was installed at Bloomsburg, April 26, 1930. Before this there had been an organization on the campus bearing the name of Omega Chi, which was the first chapter of a national fraternity ever installed on our campus, but it had ceased to play an important part in the college program by this time; so a chapter of the national professional fraternity for men was installed.

At Phi Sigma Pi's first 1939-1940 meeting, Dean Koch and Professor Reams gave interesting talks about the meaning of fraternities to fraternity members.

On October 23 informal initiations were held in the social rooms of Noetling Hall.

Formal initiation of pledges was held in the social rooms of Noetling Hall. Pledges becoming members were: Norman Cool, Ralph McCracken, Richard Nonnemacher, Clark Renninger, Ralph Zimmerman, Theodore Parsell, Leonard Bowers, and Elwood Beaver.

The December meeting was held at Mr. Reams' home with Mr. Ray Cole, County Superintendent, giving a worthwhile talk on teacher rating cards. The fraternity also decided to sponsor a mock presidential campaign which is to acquaint the student body with the procedures of party elections and nominations.

On February 1 another meeting was held at Mr. Reams' home and articles in the fraternity magazine were discussed.

At the beginning of the year the fraternity had twenty-three members on the campus in good standing and now has thirty-one.





First Row, Left to Right—Dr. North, Dean Koch, R. Fisher, J. Deily, C. Girton, D. Hausknecht, G. Fritz,
Mr. Reams, Mr. Andrus
Second Row—C. Renninger, T. Parsell, E. Honck, B. Miller, J. Malinchoc, H. Tomlinson, R. Nommacher,
W. Reed, M. Smith, R. McCracken, L. Stout, R. Zimmerman, L. Bowers, R. Bornemann, F. Kocher, D. Troy

OFFICERS

CHARLES GIRTON	- - - - -	<i>President</i>
JAMES DEILY	- - - - -	<i>Vice President</i>
DON HAUSKNECHT	- - - - -	<i>Secretary</i>
GERALD FRITZ	- - - - -	<i>Assistant Secretary</i>

"B" Club

"B" Club, the girls' athletic association, has always been active in the affairs of the college and serves it in innumerable ways.

For admittance into the Club, one thousand points must have been earned, half team points, and half individual. The team points can be earned by participation in such intramural sports as volleyball, hockey, baseball, soccer; while swimming, roller-skating, etc., are counted as individual points.

The club makes several overnight camping trips throughout the year; cooking the meals over an open fire and, in general, roughing it. As the opportunity arises, the club members also go to Eagles Mere for tobogganing, skating, and sledding. Steak fires and other outdoor activity characterize the program of the Bloomsburg "B" Girl.

Play Day, which takes place early in May, and consists of the participation of surrounding high schools is a high spot in the year's work.

The club strives not only to stimulate an interest in athletics, but by active participation, to develop the body and mind of the college students.

MEMBERS

Dorothy Albertson	Arabel Hilbush	Dorothy Savage
Sara Altand	Letha Hummel	Ruth Schield
Margaret Blecher	Gladys Jones	Jessie Schiefer
Josephine Brown	Eunice Laubach	Lois Slopey
Jean Brush	Lorraine Lichtenwalner	Lorraine Snyder
Ruth Brodbeck	Marion Long	Esther Sutherland
Sara Birth	Marion Landis	Arlene Swinesburg
Dorothy Derr	Aldona Maslowsky	Dorothy Thomas
Virginia Dean	Sara Masteller	Florence Traub
Helen K. Dixon	Marion Murphy	Phyllis Wagner
Sara Gaugler	Isabella Olah	Fern Yost
Barbara Gillette	Florence Park	Ruth Zimmerman
Rose Mary Hausknecht	Marie Parsell	Marjorie Young
Martha Hergert	Muriel Rhinard	



First Row, Left to Right—M. Long, S. Masteller, J. Brush, H. Dixon, S. Gaugler
 Second Row—A. Hillbush, J. Schiefer, M. Blecker, E. Benninger, F. Park, I. Olah, D. Savage, M. Hergert, L. Slopey
 Third Row—Miss McCammon, D. Thomas, S. Birth, L. Snyder, R. Brodbeck, R. Schield, F. Traub, M. Parsell,
 E. Sutherland, P. Wagner, Miss Whitenight
 Fourth Row—M. Murphy, L. Humell, R. Hansknecht, A. Maslowsky, R. Gillette, A. Swinesburg, V. Dean,
 D. Derr, E. Laubach, M. Young

OFFICERS

FLORENCE PARK	- - - - -	<i>President</i>
ISABELLA OLAH	- - - - -	<i>Vice President</i>
EDITH BENNINGER	- - - - -	<i>Secretary</i>
DOROTHY SAVAGE	- - - - -	<i>Treasurer</i>
MISS MCCAMMON	- - - - -	<i>Sponsor</i>



THE "B" CLUB IN ACTION

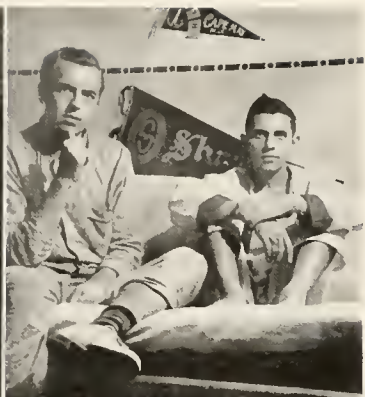



S P R I N G



BOOK 4



Baseball

The 1939 baseball season, although not so successful as former seasons, still saw the Nelsonmen win four of nine hotly contested games. Coach "Doc" E. H. Nelson is credited with the ability to produce consistently excellent teams, and this season was no exception.

The season opened with a 3-2 victory over Susquehanna University. The first of five defeats came against Mansfield by the score of 9-5. After a close victory over Shippensburg, the men wearing Maroon and Gold suffered four consecutive defeats before finding themselves to hand Lock Haven a 5-2 defeat. The season officially and successfully closed with an 8-2 victory over the Danville State Hospital nine.

The lettermen of the season were: Sterling Banta, Andrew Giermak, James Harman, Donald Hausknecht, Fred Houck,



First Row, Left to Right—H. Trethaway, G. McCutcheon, W. Forsyth, F. Koniecko, J. Harman, M. Jury,
S. Pavlick, N. Maza
Second Row—D. Litwhiler, J. Plevyak, S. Vanta, F. Honek, A. Luberski, C. Wenrich, W. Kerehusky,
D. Hausknecht, A. Giermak, R. Evans, E. H. Nelson

Frank Koniecko, Norman Maza, George McCutcheon, and Chalmers Wenrich. Roy Evans acted as manager.

Lost by graduation will be Bloomsburg's great catcher, Giermak; Sterling Banta, a timely hitter and fine pitcher; Fred Houck, hard-hitting outfielder; George McCutcheon; and Chalmers Wenrich, the first baseman. However, with a fine junior varsity squad to replace these vacancies, a successful season is expected.

The Junior Varsity squad of 1939 played only two games, dividing the honors with Bucknell Junior College. This squad should be rich in reserve material to round out the 1940 varsity. John Plevyak will serve as senior manager.

RESULTS

Bloomsburg -----	3	Susquehanna -----	2
Bloomsburg -----	5	Mansfield -----	9
Bloomsburg -----	3	Shippensburg -----	7
Bloomsburg -----	14	Kutztown -----	15
Bloomsburg -----	3	Indiana -----	5
Bloomsburg -----	12	Mansfield -----	13
Bloomsburg -----	3	E. Stroudsburg -----	10
Bloomsburg -----	5	Lock Haven -----	2
Bloomsburg -----	3	State Hospital -----	2

Won 4; Lost 5

JUNIOR VARSITY

Bloomsburg -----	4	Bucknell Jr. College ----	7
Bloomsburg -----	3	Bucknell Jr. College ----	7

Won 1; Lost 1

Tennis

Credit must be given Coach "Prof" Koch for the fine tennis team that represented Bloomsburg during the 1939 season. Participating in ten matches, the Huskies lost only three encounters with only one teachers college, Mansfield, able to defeat them. However, Mansfield was later defeated to give Bloomsburg claim to the mythical state teachers college championship. The fact that Bloomsburg played teachers colleges from every section of the state gives the Huskies precedence over Mansfield. The varsity lettermen were Maelyn Smethers, Bill Strawinski, Edmund Villa, Raymond Spence, Lloyd Smith, and Robert Hopkins. William Yarworth filled the position of manager.

The season opened with the Huskies bowing to a strong Mansfield sextet. However, the very next match found Bloomsburg gaining revenge with a 5-4 victory over the same team. Two more victories, one over West Chester, 6-2, and the other over Shippensburg, 8-1, followed before going down to defeat at the hands of a strong Bucknell aggregation, 5-4. The next three matches saw Bloomsburg defeat Susquehanna, Kutztown, and Indiana in succession by top-heavy scores. Then came the return match with Bucknell, and again the Bisons emerged victorious, this time by a 7-2 score. The season closed successfully, however, with the Huskies easily defeating East Stroudsburg, 8-1. The season's record stands at 7 wins as against 3 losses.

Graduation last June left several vacancies that will be difficult to fill. Bill Stawinski, one of the finest tennis players ever seen on the hill, Maelyn Smethers and Robert Hopkins all received their diplomas. Along with this, Lloyd Smith failed to return to school this year. However, Raymond Spence and Edmund Villa remain to form the nucleus of another fine team. With the addition of several promising freshmen, "Prof" is confident that his 1940 team will ably defend its claim to the mythical state title.

RESULTS

Bloomsburg -----	4	Mansfield -----	5
Bloomsburg -----	5	Mansfield -----	4
Bloomsburg -----	6	West Chester -----	2
Bloomsburg -----	3	Shippensburg -----	1
Bloomsburg -----	4	Bucknell -----	5
Bloomsburg -----	9	Susquehanna -----	0
Bloomsburg -----	3	Kutztown -----	1
Bloomsburg -----	9	Indiana -----	0
Bloomsburg -----	2	Bucknell -----	7
Bloomsburg -----	3	E. Stroudsburg -----	1

Won 7; Lost 3

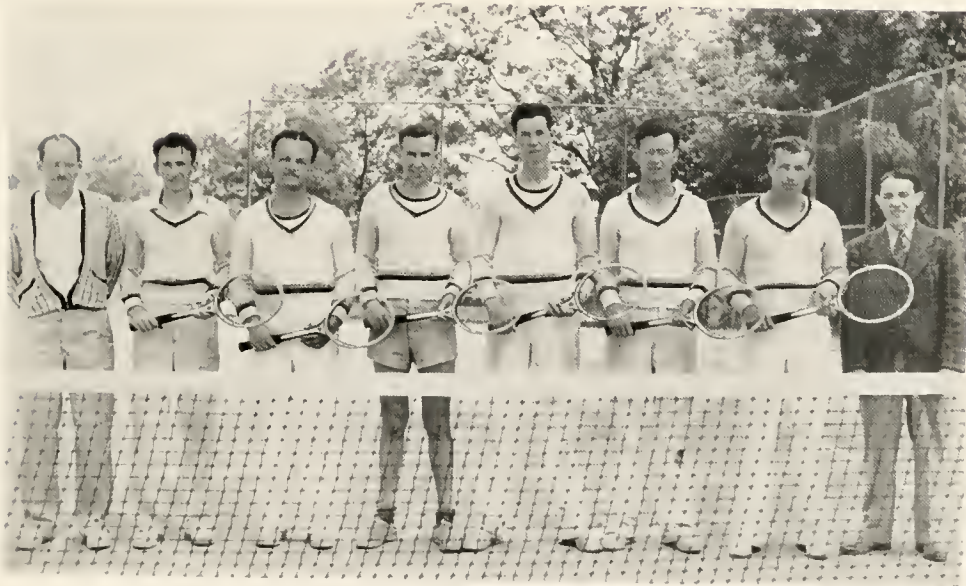

J. C. Koch, W. Strawinski, E. Villa, R. Spence, R. Hopkins, M. Smothers, L. Smith, W. Yarworth

Track

Coach George C. Buchheit in the 1939 season produced for the third consecutive year the championship Pennsylvania State Teachers College track team. Winning all four dual meets of the season, the Huskies concluded their fourth straight season without loss in a dual meet and competing on the team throughout the building of that fine record were four athletes who were graduated last June. They were Frank Van Devender, Edward Mulhern, Stanley Zelesky, and Frank Parker.

The Huskies opened the season victorious over East Stroudsburg 91-35. Captain Van Devender capturing five events.

The next event was the Penn Relays at Philadelphia in which the Maroon and Gold quartet triumphed in its classification, defeating Rider College by nearly thirty yards. The relay team was composed of Van Devender, Mulhern, Zelesky, and Kemple. In the teachers college championship of America event, the Husky quartet finished second after run-



First Row, Left to Right—G. Hansknecht, H. Jenkins, W. Herbert
Second Row—W. Hess, D. Kemple, S. Zelesky, F. Van Devender, E. Mulhern, R. Parker, K. Hippelstedt
Third Row—E. H. Nelson, H. Tomlinson, G. C. Buchheit, J. Layelle, J. Sworin, W. Potter, W. Reed, S. Yorks,
D. Bonham, J. Shortess, G. Washinko

ning the fastest mile in Husky history. Dan Kemple took third in the 3000 meter steeplechase and Dan Bonham was fifth in the javelin to give Bloomsburg the distinction of placing in each of the four events in which Husky athletes competed.

The next dual meet saw Bloomsburg down the strong Bucknell University track team by a score of 72½-53½. Following this event, the Huskies took Shippensburg into camp by the overwhelming score of 89½-36½. The season was officially closed with a 74 2/3-51 1/3 victory over the Bald Eagles of Lock Haven.

The most outstanding feature of the season was the state meet at Shippensburg in which the Huskies amassed 61 1/3 points compared with 52 points recorded by their nearest competitor, West Chester. This being Bloomsburg's third straight championship, it gave the Huskies permanent possession of the cherished trophy. The "Flying Van" collected 16 points to be the highest individual scorer of the meet for the third straight year.

The varsity lettermen were: Dan Bonham, Ken Hippensteel, Harry Jenkins, Dan Kemple, John Lavelle, Edward Mulhern, Robert Parker, Walter Reed, Joseph Sworin, Howard Tomlinson, Frank Van Devender, Stanley Zelesky, with George Washinko acting as manager. Although the loss of Van Devender, Harwood, Zelesky, Mulhern, and Parker will be greatly felt by their graduation last year, it is expected that our great track coach, George C. Buchheit, will again place another great team on the hill to gain recognition for Bloomsburg.

RESULTS

Bloomsburg -----	91	East Stroudsburg -----	35
Bloomsburg -----	72½	Bucknell University -----	53½
Bloomsburg -----	89½	Shippensburg -----	36½
Bloomsburg -----	74 2/3	Lock Haven -----	51 1/3

Won 4; Lost 0



MR. H. F. FENSTEMAKER
1936-1937
1939-1940



MR. S. I. SHORTESS
1937-1938



DR. E. H. NELSON
1938-1939

Advisers to the Class of 1940

The Class of 1940 wishes to express its appreciation to these men of the faculty who were willing to give of their time to guide the class through its four years at B. S. T. C.



The Senior Class

The Class of 1940 has at last come to the time when its members must leave the Alma Mater and put their education to a practical test. When they were new at Bloomsburg, they did not realize the full extent and importance of an education, but as they have progressed through their college careers, they have come to see that training for a life's work is indeed important.

Under the leadership of different members of the class at different times, the class has made its contribution to B. S. T. C., and has tried to live up to the high standards that have been set by former classes at the college.

As the college begins a second century of service to the people of Pennsylvania, the seniors go forth to serve in the public schools of the state.

Officers of the Class of 1940



DONALD HAUSKNECHT
President



LORRAINE SNYDER
Vice President

CHARLES KELCHNER
Secretary

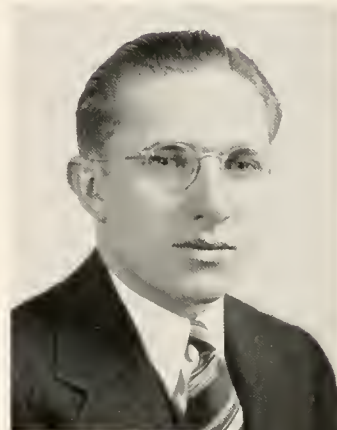

BYRON SHINER
Treasurer

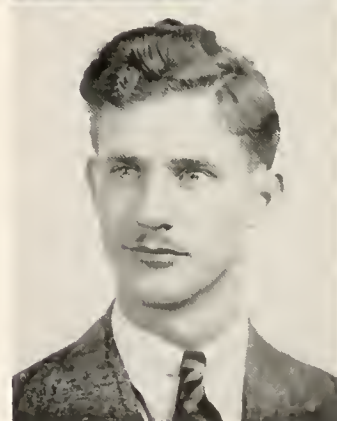



SARA J. ALTLAND

Business Harrisburg

Y. W. C. A. 1; Athletics 1; Treasurer 2;
Business Education Club 1, 2; Waller
Hall 1; Supervisor 2, 3, 4; "B" Club 3,
4; Pi Omega Pi 3, 4; Kappa Delta Pi
3, 4.



EDWARD H. BACON

Business Kingston

Wrestling 1; Business Education Club
1, 2; Y. M. C. A. 1, 2, 3, 4; North Hall
1, 2, 3, 4; Public Affairs Forum 4.



DONALD S. BAKER

Business Newtown

Business Education Club 1, 2, 3; Mixed
Chorus 1, 3; Student Christian Associa-
tion 4.



SENIORS

BSTC 1940



CHARLES R. BAKEY

Secondary Mt. Carmel

Dramatic Club 1, 2; Jr. Varsity Football 3; Student Christian Association 4; Day Men's Association 1, 2, 3, 4; Science Club 4.



MURRAY BARNETT

Business Scranton

Business Education Club 1, 2, 3, President 4; Maroon and Gold Band 1, 2, 3, 4; Maroon and Gold Orchestra 2; Pi Omega Pi 3, 4; Kappa Delta Pi 3, 4; Dramatic Club 2, 3, 4; Alpha Psi Omega 4; Community Government Association; Assembly Committee 3.

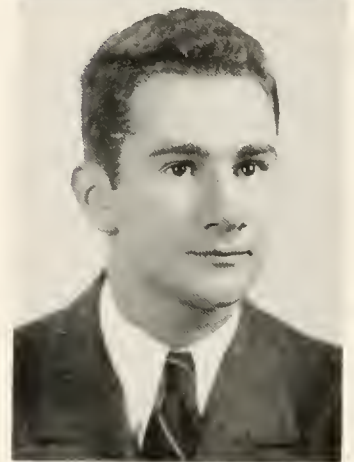

MARY ELEANOR BECKLEY

Elementary Bloomsburg

Mixed Chorus 1, 2; Community Government Association 2; Athletics 2; Chairman Pep Committee 2; Public Affairs Forum Treasurer 2; Vice President 3, 4; OBITER Staff 3, 4.

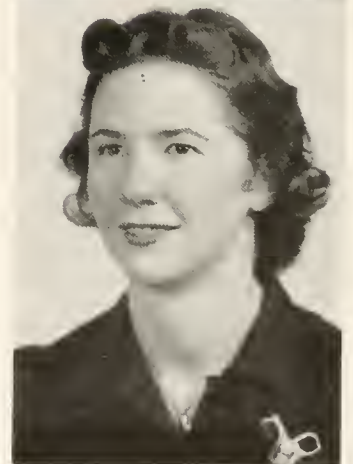

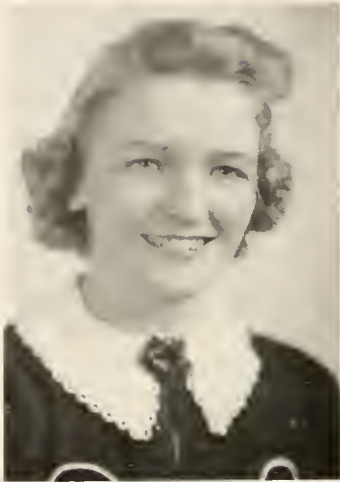

CATHERINE E. BELL

Elementary Drums

Waller Hall 1, 2, Representative 3, 4; Sewing Club 1; Athletics 2; Mixed Chorus 1, 2, 3; Y. W. C. A. 1, 2, 3 Cabinet Officer; Chapel Program Committee 4.



JOSEPHINE R. BENEDETTO

Secondary Kulpmont

Science Club 1, 2 Secretary; Day Women's Association 1, 2, 3, 4; Sewing Club 3; Public Affairs Secretary 4; Language Club Treasurer 4; Athletics 3, 4.



MARGARET L. BLECHER

Secondary Bloomsburg

Mixed Chorus 1, 2, 3; Athletics 1, 2; Science Club 2, 3, 4; "B" Club 3, 4; Public Affairs Forum 4.



SENIORS

BSTC 1940



MILDRED A. BONIN

Business Hazleton

Business Education Club 1, 3; Maroon and Gold Orchestra 1, 2, 3; Waller Hall 1, Supervisor 2, 3, 4; Athletics 3; Pi Omega Pi 3, 4; Kappa Delta Pi 3, 4.

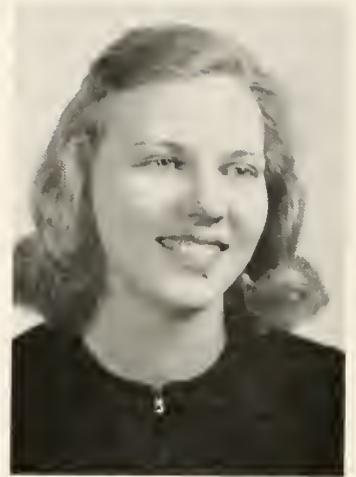

RUTH E. BOONE

Secondary Bloomsburg

Science Club 1, 2, 3, 4; Poetry Club 2, 3, 4; Mixed Chorus 3; Kappa Delta Pi 3, 4.



HELEN BOYLE

Business Nanticoke

Transfer from Rider

Waller Hall 3, 4; Business Education Club 3, 4; Poetry Club 4; Columban Club 3, 4; Y. W. C. A. 4.



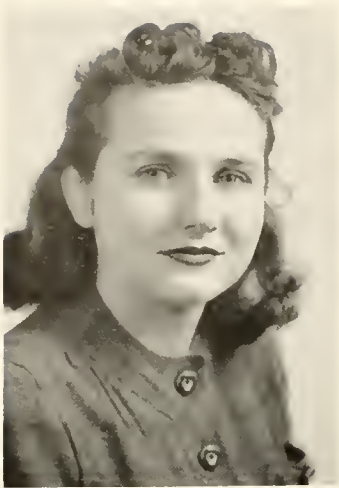

HELEN A. BRADY

Elementary Kingston

Maroon and Gold Paper 1, 2 Reporter, Typist 3; Y. W. C. A. 1, 2, 3 Treasurer; Freshman Class Secretary; Waller Hall 1, 2. Supervisor 3. Governing Board 4; Athletics 2; OBITER Staff 3; Kappa Delta Pi 3, 4.



HELEN E. BROUSE

Elementary Lewisburg

Y. W. C. A. 1; Mixed Chorus 1, 2, 3; Sewing Club 3; Poetry Club 4.

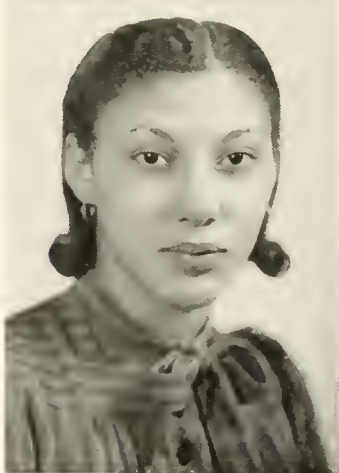

JOSEPHINE S. BROWN

Secondary Bloomsburg

Science Club 1, 2, 3; Athletics 2; Day Women's Association 1, 2, 3, 4 Treasurer; Official Board, Kappa Delta Pi 3, 4; "B" Club 3, 4; Basketball 4; Community Government Association 4, Senior Girl Representative.



SENIORS

BSTC 1940



JEAN W. BRUSH

Business Wilkes-Barre

Business Education Club 1, 3; Athletics 1, 2; Y. W. C. A. 1, 2, 3; Poetry Club 3; "B" Club 3, 4; Public Affairs Forum 3, 4; Waller Hall 1, 2, 3, 4.



CATHERINE BUSH

Elementary Ashland

Y. W. C. A. 1, 2; Waller Hall 1, 2, 3, 4; Governing Board 2; Sewing Club 2; Poetry Club 4.



MICHAEL J. CHISMAR

Elementary Jeddo

Cross Country 1; Mixed Chorus 2; Y. M. C. A. 1, 2, 3.



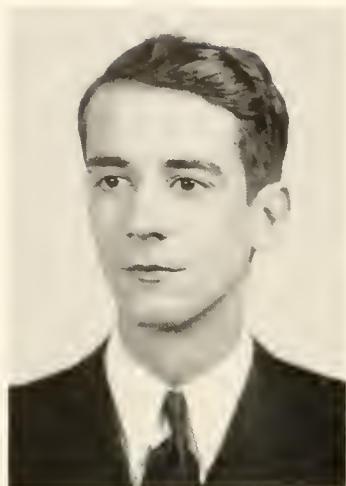

ERNEST L. CHRISTMAS

Business Harrisburg
Y. M. C. A. 1; Business Education Club 2.



FRED D. COLEMAN

Business Bloomsburg
Business Education Club 1, 2, 3, 4; Dramatic Club 4.



ELEANOR E. COOPER

Elementary Laffin
Mixed Chorus 1, 2, 3; A Cappella Choir 1, 2, 3, 4; Athletics 2; Senior Representative; Student Christian Association 4; Waller Hall Governing Board 1, 2, 3, 4.



SENIORS

BSTC 1940



JANE C. DARROW

Business

Kingston

Mixed Chorus 1, 2, 3, 4; Business Education Club 1, 2; Y. W. C. A. 1, 2; Waller Hall 1, 2, 3; Supervisor 4.

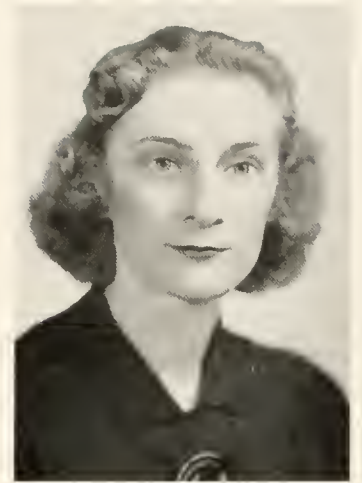

ARTHUR L. DAVIS

Business

Taylor

Dramatic Club 1, 2, 3; Y. M. C. A. 1; Business Education Club 1, 2; Pi Omega Pi 3, 4; Phi Sigma Pi 3, 4.

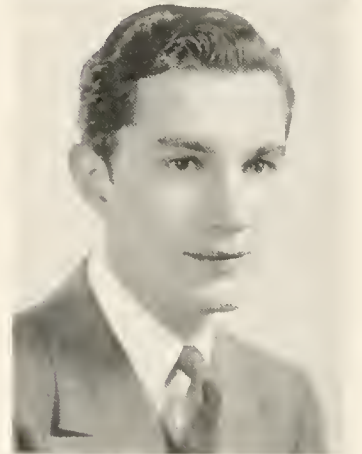

DOROTHY R. DERR

Secondary

Bloomsburg

Athletics 1; Mixed Chorus 1, 2, 3; "B" Club 2, 3, 4; Maroon and Gold Band 2, 3, 4; Maroon and Gold Orchestra 2, 3, 4; Gamma Theta Upsilon 3, 4 Treasurer; Kappa Delta Pi 3, 4; Language Club 4.





VICTORIA EDWARDS

Business Bloomsburg
Day Women's Association 1, 2, 3, 4; A.
B. C. Club 1, 2.

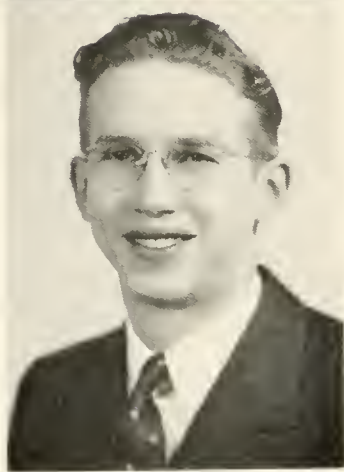

STANLEY F. ESMOND

Elementary Atlas
Y. M. C. A. 1, 2; Science Club 3, 4;
North Hall 1, 2, 3, 4.



ALICE L. FINNERTY

Secondary Dunmore
Athletics 1; Mixed Chorus 1, 2, 3; Wal-
ler Hall 1, 2, Chairman Committee 3;
Senior Representative to Community
Government Association 4; Geography
Society 3; Language Club, 4 Vice Pres-
ident, President, Public Affairs Forum
4; Dramatic Club 4.



SENIORS

BSTC 1940



WILLIAM T. FORSYTH

Secondary Northumberland

Football 1, 2, 3; Day Men's Association 1, 2, 3, 4; Jr. Varsity Baseball 1, 2, 3, 4; Public Affairs Forum 2; Jr. Varsity Football 3; Lettermen's Club 3, 4.

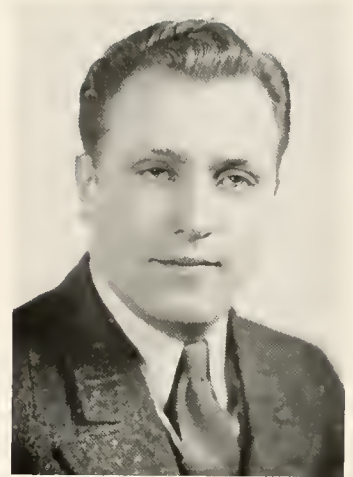

VIVIAN J. FREY

Secondary Millinville

Mixed Chorus 1, 2, 3; Day Women's Association 1 Official Board, 2 Vice President of Official Board, 3 President of Governing Board, 4; A. B. C. Club 2; Science Club 2, 3, 4; OBITER Staff 3; College Council 3; Jr. Class Secretary; Kappa Delta Pi 4.



FAY GEHRIG

Elementary Danville

Mixed Chorus 1, 2, 3 Vice President; A Cappella Choir 1, 2, 3; Dramatic Club 1, 2, 3, 4; A. B. C. Club 1, 2, 3 Treasurer; Day Women's Association 1 Official Board, 2, 3, 4; Alpha Psi Omega 3, 4 Secretary; Language Club Secretary 4.

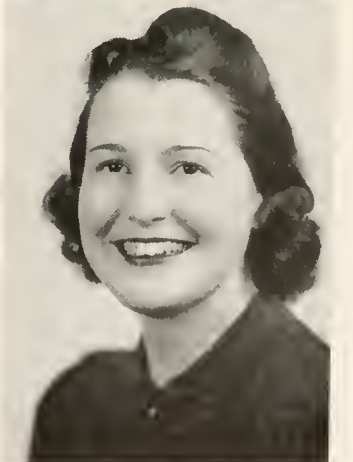

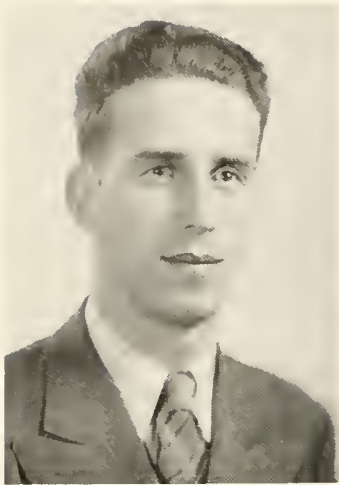

CHARLES GIRTON

Secondary

Dallas

Mixed Chorus 1, 2, 3; A Cappella Choir, Librarian 1, President 2, 3, 4; Maroon and Gold Band 1, 2, 3, 4; Freshman Class Treasurer; Baseball 1, 2, 3; Science Club 2, 4; Kappa Delta Pi 3, 4; Phi Sigma Pi 2, 3, 4 President; Inter-Fraternity Council 4.



HAZEL R. GOTSHALL

Elementary

Catawissa

Mixed Chorus 1, 3, 4; Rural Life Club 2; Poetry Club 4.



CHRISTINE GROVER

Business

Berwick

Business Education Club 1; A. B. C. Club 1, 2 Secretary; Dramatic Club 2, 3, 4; Public Affairs Forum 4; Waller Hall Association 4.



SENIORS

BSTC 1940



BEN E. HANCOCK

Elementary Shamokin

Wrestling 1, 3 Manager; Y. M. C. A. 2; Maroon and Gold Paper 2, 3 Editor-in-Chief, 4; Baseball 2, 4; Kappa Delta Pi 3, 4; Intra-Mural Basketball 2, 3, 4; OBITER, Business Manager 4; Poetry Club, Vice President 4; Joint Awards Committee 4; Day Men's Association 1, 2, 3, 4.

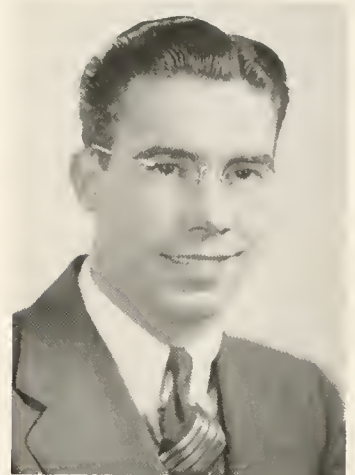

MARY E. HANLEY

Business Hazleton

Business Education Club 1, 2; Waller Hall Association 1, 2, Supervisor 3, 4.

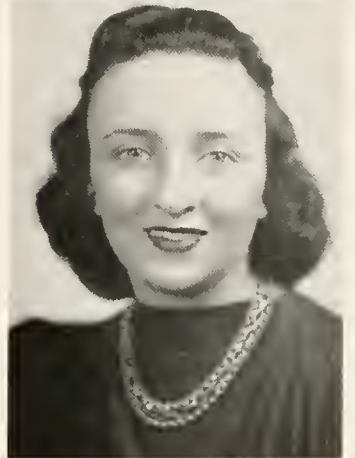

HELEN HARMAN

Elementary Berwick

Y. W. C. A. 1, 2; A. B. C. Club 2, 3; Sewing Club 3; Language Club 4; Day Women's Association 1, 2, 3, 4.

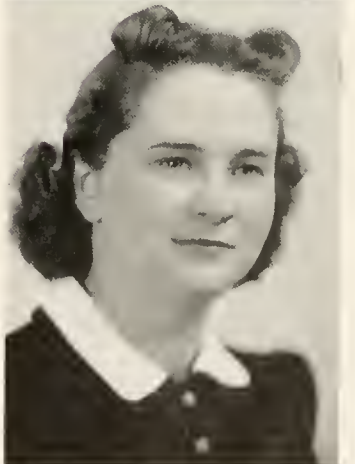

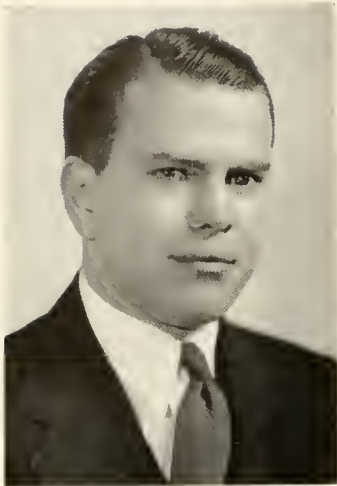

S. DEAN HARPE

Secondary Tunkhannock

Y. M. C. A. 1; Football 1, 2; Basketball, Manager 1, Assistant Manager 2, Manager 3, 4; Public Affairs Forum 2; Dramatic Club 2, 3, 4; Student Christian Association 4; Alpha Psi Omega 4; North Hall 1, 2, 3, 4.

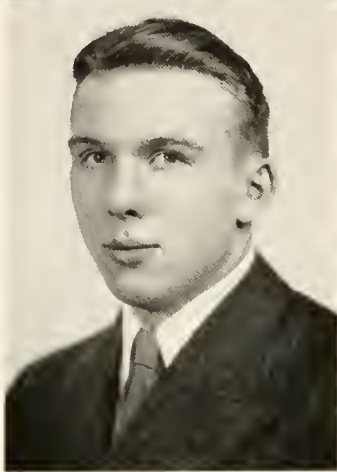

DONALD HAUSKNECHT

Business Montoursville

Baseball 1, 2, 3, 4; Sophomore Class Representative; Football 3, 4; Phi Sigma Pi, Secretary 4; Alpha Psi Omega, President 4; Senior Class President; Lettermen's Club 3, 4; Dramatic Club 1, 4; North Hall Association 1, 2, 3, 4.

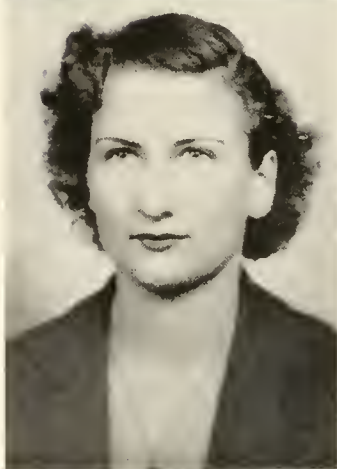

ROSE MARY HAUSKNECHT

Secondary Bloomsburg

Mixed Chorus 1, 2; Dramatic Club 1, 2, 3, 4; Day Women's Association 1, 2 Official Board, Sophomore Representative 3, 4; A. B. C. Club 2; Athletics 3; Science Club 3, 4; Alpha Psi Omega 3, 4; Kappa Delta Pi 3, 4; Historian, Public Affairs Forum 4; Handbook 3, 4 Editor; College Council, Junior Representative 3, Secretary 4; Student Christian Association 4; Inter-Fraternity Council 4.



SENIORS

BSTC 1940



STELLA M. HERMAN

Secondary Espy
Transfer from Lock Haven

W. A. A. (Athletics) 1; Day Women's Association 1, 2; Y. W. C. A. 1; Dramatic Club 1, 2; Chairman Forum; Chi Kappa Sigma 2; Day Women's Association 3, 4; Maroon and Gold Paper 4; OBITER Staff 4; Science Club 4; Poetry Club, Historian 4; Language Club, Program Chairman 4.



WILLIAM HESS

Secondary Bloomsburg

Track 1, 2; Wrestling 1, 2; Science Club 1; Maroon and Gold Band 1; Maroon and Gold Orchestra 1; Public Affairs Forum 1; Mixed Chorus 1; A Cappella Choir 1, 2; Intra-Mural Basketball 2; Sophomore Class Treasurer; Junior Class President; Handbook, Editor 2, Committee 4; Kappa Delta Pi 3, 4 President; Dramatic Club 1, 2, 4.



JAMES HINDS

Secondary Bloomsburg

Maroon and Gold Paper 1; Football 1, 2, 3, 4 Captain; Baseball 1, 3, 4; Day Men's Association 1, 2, 3, 4; Lettermen's Club 3, 4; Jr. Prom Committee.

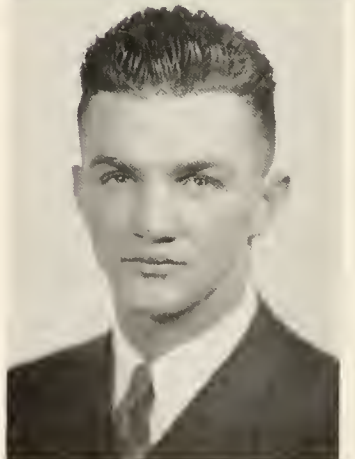



CLAYTON H. HINKEL

Business Easton

OBITER Staff 1, 2, 4; Maroon and Gold Paper 1; Business Education Club 1, 2; Treasurer 3, 4; Kappa Delta Pi 3, 4; Pi Omega Pi 3, 4; Lutheran Student Group 1, 2, 3, 4.

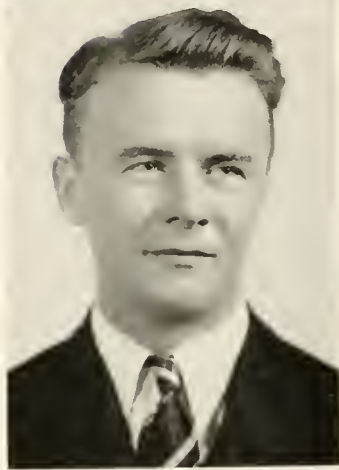

KENNETH HIPPENSTEEL

Business Espy

Track 1, 2, 3, 4; Cross Country 1, 2; Soccer 2, 3, 4 Captain; Day Men's Association 1, 2, 3, 4; Lettermen's Club 1, 2, 3, 4 Vice President; Intra-Mural Basketball 1, 3.



EARL HOUCK

Business Berwick

Day Men's Association 1, 2, 3, 4; Maroon and Gold Band 1, 2, 3; Maroon and Gold Orchestra 3; Business Education Club 1, 2, 3; Sophomore Class Treasurer; Chairman of Entertainment Committee 3; Phi Sigma Pi 2, 3, 4.



SENIORS

BSTC 1940



THOMAS JENKINS

Business Plymouth

Y. M. C. A. 1; Business Education Club 1, 2; Varsity Football 2, 4; Intra-Mural Basketball 4; Day Men's Association 1, 2, 3, 4; Lettermen's Club, President 4.



GLADYS E. JONES

Elementary Bloomsburg

Poetry Club 1; Mixed Chorus 1, 2, 3; A. B. C. Club 1, 2, 3; Day Women's Association 1, 2, 3, 4; Social Committee 3; Language Club 4; Geography Club 4.



GWLADYS JONES

Business Scranton

Mixed Chorus 1, 3, 4; Y. W. C. A. 1, 2, 4; Athletics 1, 2; Maroon and Gold Paper 2; Waller Hall Association 1, 2, 3, 4; Supervisor 2, 3; Sophomore Class Secretary; Pi Omega Pi 3, 4; Kappa Delta Pi 3, 4; Business Education Club 1, 2, 3; Awards Committee 4; OBITER 3.



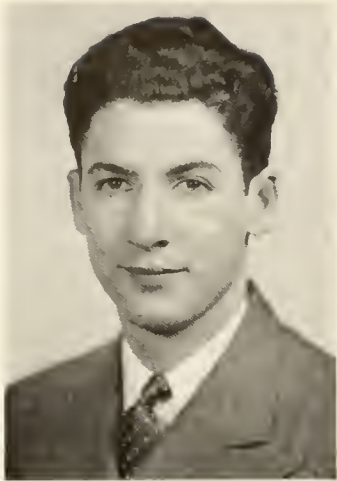

ISAAC JONES

Business Scranton

Mixed Chorus 1; Y. M. C. A. 1; Community Government Association Student Council 1; Dramatic Club 2, 3 President, 4; Business Education Club 2, 4.

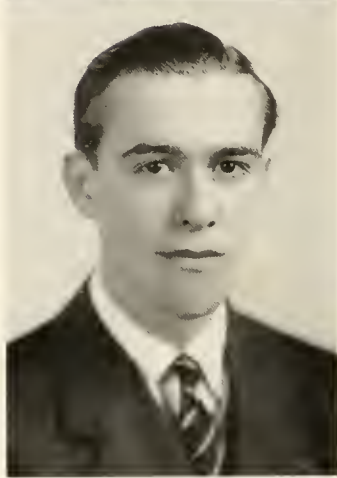

WILLIAM KANASKY

Secondary Shamokin

Wrestling 1; Football 1, 2 Varsity; Day Men's Association 1, 2, 3, 4; Intra-Mural Basketball 3, 4; Geography Club 4.



CHARLES KELCHNER

Business Hazleton

Maroon and Gold Paper 1; Y. M. C. A. 1, 2 Vice President, President 3, Cabinet 4; Wrestling 1; Track Manager 1, 2, 3, 4; Dramatic Club 2, 3 Vice President; Kappa Delta Pi 3, 4; Business Education Club 1, 2 Chairman Program Committee, 3 Vice President, 4; Pi Omega Pi 3, 4; OBITER Staff 3; Intra-Mural Basketball 3, 4; Senior Class Secretary; North Hall 1, 2, 3, 4 Treasurer; Lutheran Student Group 1, 2, 3, 4.



SENIORS

BSTC 1940



EDNA E. KELLER

Business Nescopeck

Mixed Chorus 1, 2; Day Women's Association 1, 2, 3 Secretary of Governing Board, 4; Business Education Club 1, 2, 3; Pi Omega Pi 3, 4 Secretary; OBITER Staff 3, 4; Community Government Association, Treasurer 4.



DANIEL KEMPLE

Business Cumbola

Y. M. C. A. 1; Cross Country 1, 2, Captain 3, 4; Jr. Varsity Basketball 2; Track 1, 2, 3, 4; Business Education Club 2; Intra-Mural Basketball 3, 4.



LAWRENCE KIEFER

Business Frackville

Cross Country 1; Community Government Association, Hospitality Committee 2; Business Education Club 2, 3; General Chairman of Jr. Prom; Intra-Mural Basketball 1, 2; Bowling 2, 3, 4.



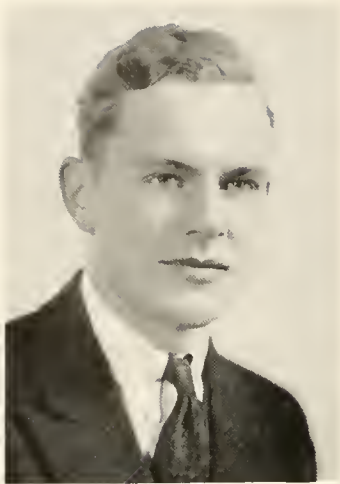

FRANK KOCHER

Secondary Espy

Maroon and Gold Band 1; Mixed Chorus 1 President, 2, 3; Maroon and Gold Orchestra 3, 4; A Cappella Choir 1, 2, 3, 4; **OBITER** 2, 4 Editor; Day Men's Association 1, 2, 3, 4; Phi Sigma Pi 3, 4; Kappa Delta Pi 3, 4.

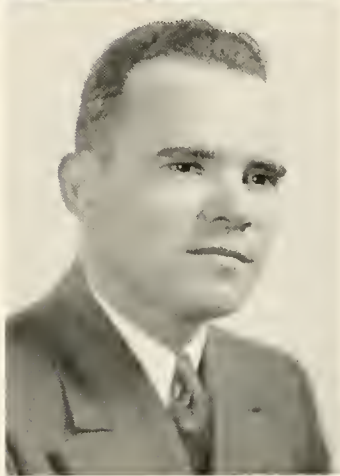

PAUL KOKITAS

Secondary West Hazleton

Maroon and Gold Paper 1, 2 Managing Editor, Literary Editor 3, 4; **OBITER** Staff 1; Gamma Theta Upsilon 3, 4 President; Language Club 4.

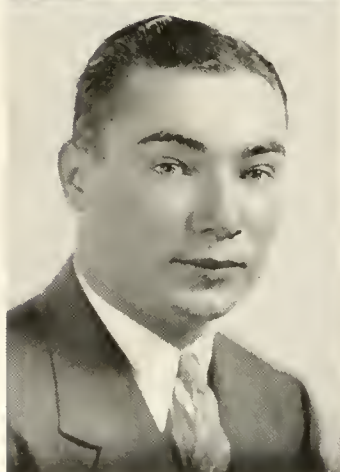

FRANK KONECKO

Business Nanticoke

Baseball 1, 2 J. V., 3, 4; Y. M. C. A. 2; Business Education Club 2; Intramural Basketball 3; Football 4; North Hall 1, 2, 3, 4.



SENIORS

BSTC 1940



STANLEY B. KOTZEN

Business Summit Hill

Y. M. C. A. 1; Pi Omega Pi 3, 4 President; Business Education Club 1, 2.

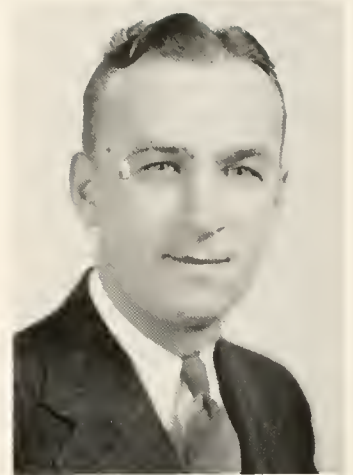

CARRIE KREIGER

Elementary Sheppton

Y. W. C. A. 1, 2; Sewing Club 3; Athletics 3.



MARION LANDIS

Business Sugarloaf

Athletics 1; Mixed Chorus 1, 2, 3; "B" Club 3, 4; Business Education Club 1, 2, 3; Day Women's Association 1, 2, 3, 4.





EUNICE LAUBACH

Secondary Berwick

Sewing Club 1; Athletics 1, 2; "B" Club 3, 4; Kappa Delta Pi 3, 4; Gamma Theta Upsilon 3, 4; Language Club 4; Inter-Fraternity Council 4; Maroon and Gold Band 1, 2, 3, 4; Maroon and Gold Orchestra 1, 2, 3, 4; Day Women's Association 1, 2, 3, 4.

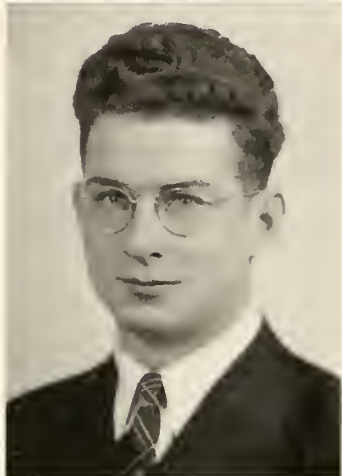

GEORGE LEHET

Secondary Wilkes-Barre

Mixed Chorus 1, 2; Public Affairs Forum 3; Y. M. C. A. 1; Maroon and Gold Orchestra 1, 2, 3, 4 Secretary; Maroon and Gold Band 1, 2, 3, 4. Secretary 2, 3; Science 2, 3 Treasurer.

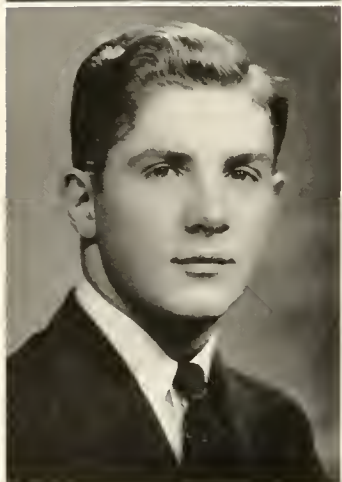

GEORGE LEWIS

Secondary Bloomsburg

Dramatic Club 1, 3, 4; Wrestling 2, 3; Maroon and Gold Paper, Reporter 2; Mixed Chorus 3.



SENIORS

BSTC 1940



ROBERT C. LEWIS

Business Danville

Kappa Delta Pi 3 Treasurer, 4; Pi Omega Pi 3, 4 Editor POP Annual; Phi Sigma Pi 4; Business Education Club 1, 2, 3.

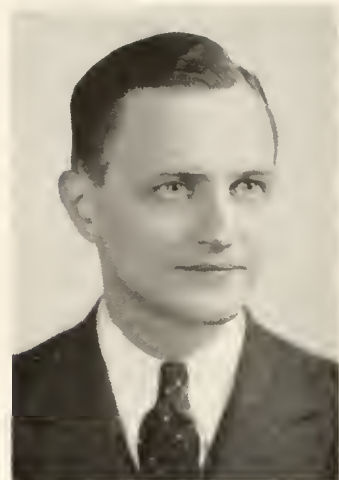

LORRAINE LICHTENWALNER

Business Allentown

Y. W. C. A. 1, 2; Athletics 1, 2; "B" Club 3, 4; Pi Omega Pi 3, 4; Kappa Delta Pi 3, 4; Business Education Club 1, 2; Governing Board 4; Senior Representative; Waller Hall 1, 2, 3, 4. Supervisor 3, 4.



ROBERT LINN

Secondary Catawissa

Football 1; Soccer 2, 3, 4; Science Club 2, 3, 4, President 3, 4; Day Men's Association 1, 2, 3, 4; Lettermen's Club 3, 4; Kappa Delta Pi 3, 4 Treasurer; Phi Sigma Pi 3, 4; Inter-Fraternity Council 4.





ANTHONY LUBERESKI

Elementary Luzerne

Baseball 1, 2, 3; Intra-Mural Basketball 2, 3, 4; Poetry Club 4; Maroon and Gold 3; OVERTER 4; Day Men 1, 2, 3, 4; Rural Life Club 2.

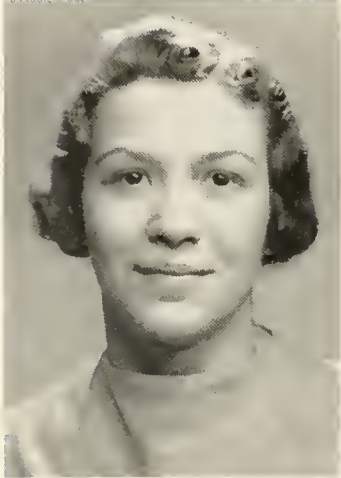

MARGARET COLE McCERN

Business Benton

Transfer from Indiana

Orchestra 1, 2, 3; Business Education Club 1, 2, 3; Y. W. C. A. 1, 2; Day Women 4; Pi Omega Pi.



PAUL McHALE

Secondary Wilkes-Barre

Y. M. C. A. 1, 2; Community Government Association 2; Student Representative to Cent. Committee 2; Social Relations Committee 2; North Hall 1, 2, 3, 4; Intra-Mural Basketball 1, 2, 3, 4. (Rel. other Col. C. C. 2, 3).



SENIORS

BSTC 1940



MARTHA R. McHENRY

Elementary Benton

Day Women's Association 1, 2 Treasurer, 3, 4; Poetry Club 3; Language Club 4.

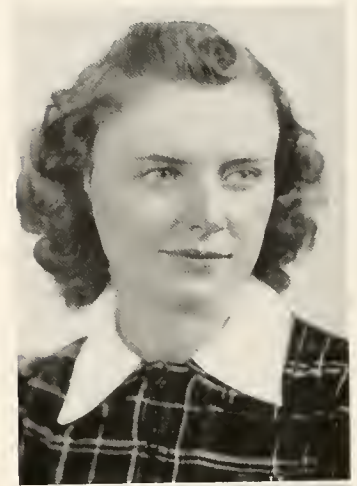

MARY E. McWILLIAMS

Business Danville

Business Education Club 1, 2, 3; Poetry Club 2, 3 Treasurer; Y. W. C. A. 3, 4; Verse Choir 3; Basketball 2, 3; Mixed Chorus 3, 4; Language Club 3, 4; Day Women's Association 1, 2; Waller Hall 3, 4.



ROYCE M. MASTELLER

Secondary Nuremberg

Soccer 1, 4 Co-Captain; Science Club 4; Social Usage Club 4; Kappa Delta Pi 4; Public Affairs Forum 4; Lettermen's Club 4; North Hall 1, 2, 3, 4.



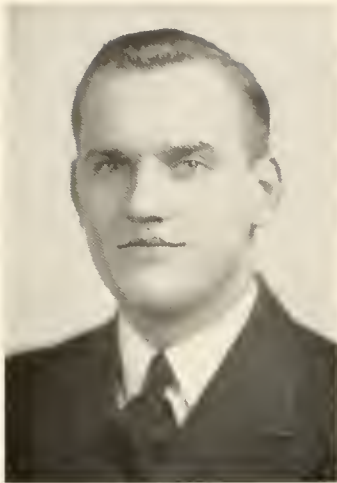

NORMAN J. MAZA

Business Nanticoke

Football 1; Baseball 1, 2, 3, 4; Business Education Club 1, 2, 3; President of Freshman Class; North Hall 1, 2 Treasurer, 3, 4; Student Council, Junior Class Representative; Social Usage Club 4; Kappa Delta Pi 3, 4; Pi Omega Pi 3, 4; Community Government Association, President 4; Lettermen's Club 1, 2, 3, 4.



MARION F. METCALFE

Elementary Sumbury

Maroon and Gold Orchestra 1, 2, 3, 4; Public Affairs Forum 4; Waller Hall 1, 2, 3, 4.



MARY LOUISE MILLER

Secondary Wiconisco

Geographic Society 1; Poetry Club 1, 4; Public Affairs Forum 4; Maroon and Gold Paper 4; Science Club 4; Language Club 4.



SENIORS

BSTC 1940



SAM MILLER

Secondary Hazleton

Wrestling 1; Maroon and Gold Paper, Reporter 2, 3; Jr. Varsity Football 3; Public Affairs Forum 3, 4 Treasurer; Intra-Mural Basketball 3; Student Council, Senior Representative 4.



WILLIAM MILLER

Secondary Nuremberg

Cheerleader 1, 2, 3, 4; Day Men's Association 1, 2, 3, 4.



NICHOLAS R. MITCHELL

Elementary Ebervale

Spring Football 1; Y. M. C. A. 2, 3; Day Men's Association 1, 2, 3, 4; Poetry Club 4; Intra-Mural Basketball 3, 4.





PHILLIP W. MOORE

Business Northumberland

Day Men's Association 1, 2, 3, 4; Maroon and Gold Band 1, 2 Treasurer, 3 Student Director, 4 President and Student Director; Maroon and Gold Orchestra 1, 2, 3 President and Student Director, 4 Student Director; Maroon and Gold Dance Band, Director 4; Business Education Club 1, 2; Phi Sigma Pi 4.



FLORENCE A. PARK

Secondary Dallas

Y. W. C. A. 1, 2, 3 President; Athletics 1; "B" Club 2, 3, 4, Secretary 2, 3, President 4; Science Club 2, 3 Secretary, 4; Waller Hall 1, 2 Supervisor and Chairman Committee, 3 Superintendent, 4 President; Chairman of Finance Committee 2; Public Affairs Forum, Secretary 3, Vice President 4; Kappa Delta Pi 3, 4 Secretary; Student Christian Association, Vice President 4; College Council 4, Governing Board, President 4; Social Committee 4.

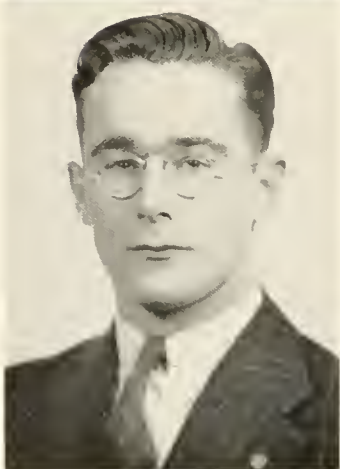

THEODORE PARSELL

Business Orangeville

Mixed Chorus 1, 2, 3 Secretary; A Cappella Choir 1, 2, 3; Community Government Association, Acting Treasurer 4; Business Education Club 1, 2; Day Men's Association 1, 2, 3, 4; Soccer 3, 4; Pi Omega Pi 3, 4 Treasurer; Lettermen's Club 3, 4; Phi Sigma Pi 4; Kappa Delta Pi 4.



SENIORS

BSTC 1940



MARION PATTERSON

Elementary Berwick

A. B. C. Club 1, 2, 3; Sewing Club 2, 3;
Language Club 4; Day Women's Association 1, 2, 3, 4.

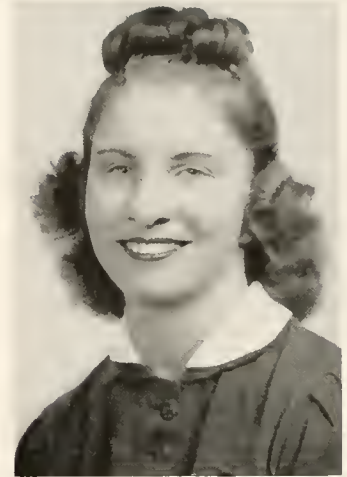

PAUL PAULHAMUS

Secondary Bloomsburg

Verse Choir 1, 2 Vice President; Language Club 4; Science Club 4.



JOHN PLEVYAK

Business Carbondale

Y. M. C. A. 1, 2, 3; Business Education Club 1, 2; Soccer 3, 4; Baseball Manager 3, 4; Intra-Mural Basketball 3, 4.

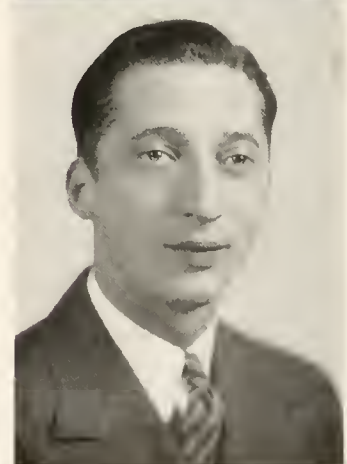

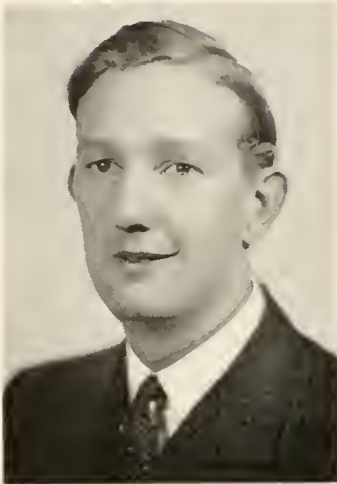

JON L. POMRINKE

Business Nanticoke

Y. M. C. A. 1; Business Education Club
2; Intra-Mural Basketball 3; Phi Sigma
Pi 3, 4.

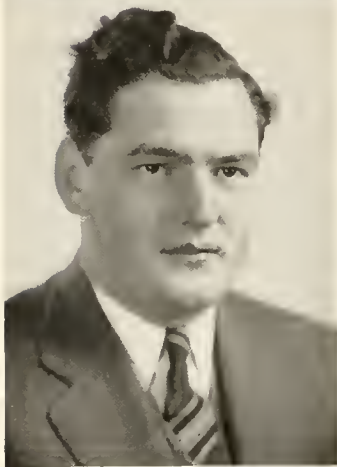

JAMES PUGH

Elementary Edwardsville

Mixed Chorus 1, 2; A Cappella Choir
1, 2; Y. M. C. A. 1, 2; Poetry Club 2;
Dramatic Club 1.

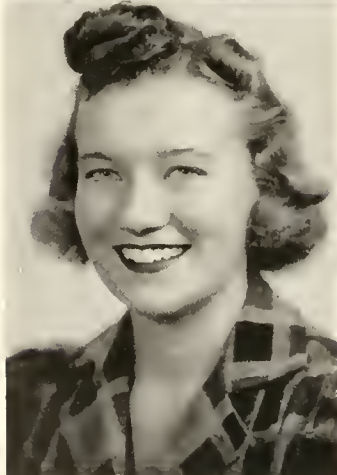

MARIA RAKLEVICZ

Business Plymouth

Business Education Club 1; Waller Hall
1, 2 Supervisor. 3, 4; Public Affairs
Forum 4; Poetry Club 4.



SENIORS

BSTC 1940



AGNES RECLA

Business Shepton

Waller Hall 1, 2, 3, 4; Mixed Chorus 1, 2, 3; Y. W. C. A. 1; Business Education Club 1, 2, 3, 4; Verse Choir 3.

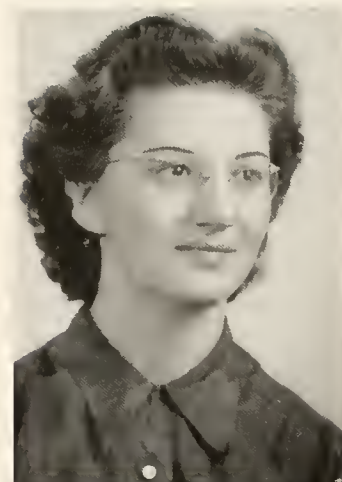

PAULYNE T. REIGLE

Elementary Northumberland

Waller Hall 1, 2, 3; A Cappella Choir 1, 2, 3 Treasurer; Chairman of Election Board 4.



VIOLET T. REILLY

Business Scranton

Mixed Chorus 1, 2, 3, 4; Business Education Club 1, 2, 3; Waller Hall 1, 2, 3 Secretary, 4.





VIVIAN O. REPERT

Business Espy
Business Education Club 2; Athletics 2,
3; Verse Choir 3.



EVALINE J. RIEBEN

Business Allentown
Y. W. C. A. 1, 2; Mixed Chorus 1, 2, 3;
Athletics 2; Business Education Club 1,
3; OBITER Staff 3; Waller Hall 1, 2, 3
Supervisor, 4.



JAMES RIM

Secondary Lattimer Mines
Maroon and Gold Band 1, 2, 3, 4; Or-
chestra 1, 2, 3, 4; Y. M. C. A. 1, 2, 4;
Intra-Mural Basketball 1, 2; Columban
Club 1, 2, 3, 4; A Cappella Choir 1, 2;
Mixed Chorus 1, 2.



SENIORS

BSTC 1940



MURIEL RINARD

Elementary Catawissa

Mixed Chorus 1, 2, 3, 4; Athletics 1; "B" Club 2, 3, 4; Maroon and Gold Paper, Reporter 3, 4; Language Club 4; Social Usage Club 4; OBITER Staff 4; Day Women's Association 1; Poetry Club 1; Community Government Association 2; Voting Committee 4; Hospitality Committee 2; Social Committee 3, 4.



RAYMOND SANGER

Secondary Aristes

Y. M. C. A. 1, 2; Spring Football 1; Jr. Varsity 2; OBITER Editorial 2; Baseball, Jr. Varsity 2, 3, 4; Dining Room Committee 4; A Cappella Choir 3, 4; Mixed Chorus 3, 4; Intra-Mural Basketball 1, 2, 3, 4; Hospitality Committee 4; North Hall 1, 2, 3, 4.



EUGENE F. SHARKEY

Secondary, Elementary, Special Ed.
Lattimer Mines

Maroon and Gold Orchestra 1; Y. M. C. A. 1, 2, 4; North Hall 1, 2, 3, 4; Day Men's Association 1; Maroon and Gold Paper, Editorial 3; Geography Club 3, 4; Public Affairs Forum 4; Language Club 4; Social Usage Club 4; Science Club 4.



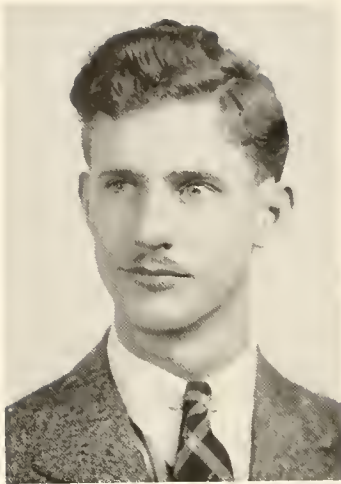

BYRON D. SHINER

Business Berwick

Mixed Chorus 1, 2, 3; Business Education Club 1, 2, 3; OBITER Staff 3; Wrestling 2, 3, 4; Cross Country 2; Pi Omega Pi 4; Lettermen's Club 4; Kappa Delta Pi 3, 4 Vice President; Soccer 3, 4; Senior Class Treasurer; Day Men's Association 1, 2, 3, 4 Vice President.

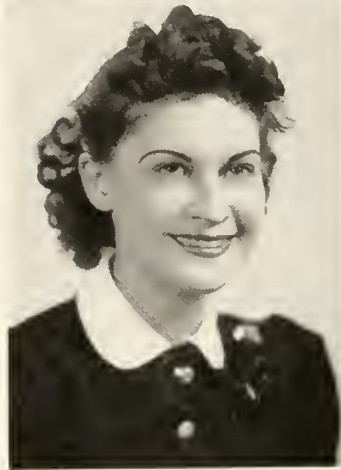

JEAN D. SMITH

Business Catawissa

Day Women's Association 1, 2, 3, 4; Business Education Club 1, 2, 3; Verse Choir 3.



MILES SMITH

Secondary Berwick

Day Men's Association 1, 2, 3, 4 President; Science Club 2; Secondary Conference at Temple U. 2; Maroon and Gold Paper 2, 3 Sports Editor; Phi Sigma Pi 2, 3, 4; Football Manager 3, 4; Varsity Manager 3, 4; Intra-Mural Basketball 2, 3, 4; Kappa Delta Pi 3, 4; OBITER Staff 3, 4 Sports Editor; Lettermen's Club 4; Community Government Association 4; Customs Board 4; College Council 4.



SENIORS

BSTC 1940



LORRAINE C. SNYDER

Secondary Pottsville

Mixed Chorus 1, 2, 3; A Cappella Choir 1, 2 Treasurer, Vice President 3, Treasurer 4; Day Women's Association 1, 2, 3, 4; Women's Trio 2, 3; Geography Club 3, 4 Vice President; Kappa Delta Pi 3, 4; "B" Club 4; Vice President of Senior Class.



FLORENCE T. STEFANSKI

Business Wilkes-Barre

Y. W. C. A. 1; Mixed Chorus 1, 2; A. B. C. Club 1, 2 Program Chairman; Waller Hall 1, 2 Governing Board Secretary Res. Supervisor, 3, 4; Dramatic Club 2, 3, 4; Student Council 2; Community Government Association 1, Hospitality Committee, Social Committee 2, Vice President 3; Business Education Club 1, 2, 3; Pi Omega Pi 3, 4 Vice President; College Council Representative 2; Alpha Psi Omega 4; Public Affairs Forum 4; Columban Club 1, 2, 3, 4.



MARY STINE

Elementary Elysburg

Y. W. C. A. 1; Day Women's Association 1, 2, 3, 4 Representative; Rural Life Club 2; Mixed Chorus 2, 3; "B" Club 4; Athletics 1, 2, 3.

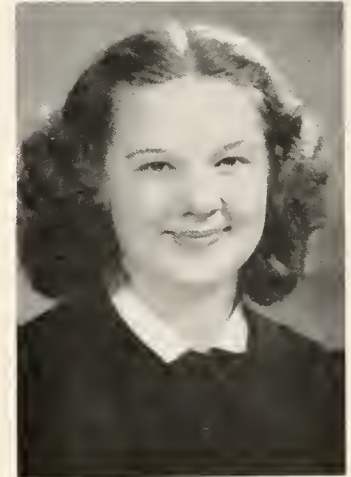

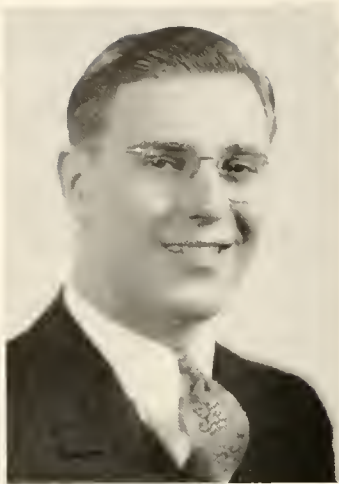

LEONARD E. STOUT

Secondary Nescopeck

Day Men's Association 1, 2, 3, 4; Dramatic Club 1, 2, 3; Mixed Chorus 2, 3; Science Club 2, 3, 4 President; Geographic Society 3; Fire Drill Committee 3; Kappa Delta Pi 3, 4; Phi Sigma Pi 3, 4; Gamma Theta Upsilon 4; Inter-Fraternity Council 4.



ESTHER M. SUTHERLAND

Elementary Wilkes-Barre

Y. W. C. A. 1; Waller Hall 1, 2; Day Women's Association 3, 4; "B" Club 4; Athletics 1, 2, 3; Sewing Club 4.



WILLIAM TRIMBLE

Business Wilkes-Barre

Y. M. C. A. 1, 2; Business Education Club 1, 2, 4; Day Men's Association 1, 2, 3, 4.



SENIORS

BSTC 1940



ROSE M. TURSE

Business West Hazleton

Mixed Chorus 1; A Cappella Choir 1;
Dramatic Club 1, 2, 3; Business Educa-
tion Club 2; Waller Hall 1, 2 Supervisor,
3, 4.



HANNAH E. UNGER

Secondary Danville

Science Club 1, 2, 3, 4; Vice President;
Poetry Club 1, 2, 3 Vice President;
Language Club, President 4; Sewing
Club 3; Kappa Delta Pi 3, 4; Day Wo-
men's Association 1, 2, 3, 4.



ELWYN J. VAUGHAN

Business Nanticoke

Business Education Club 1; Maroon and
Gold Band 1, 2, 3, 4; Day Men's Asso-
ciation 1, 2, 3, 4.

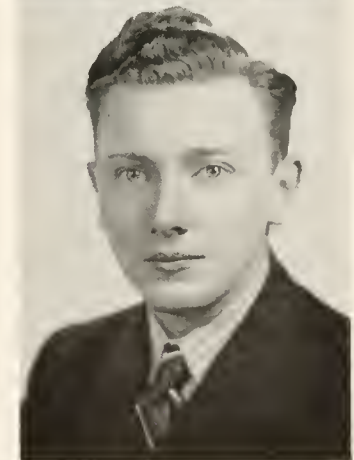

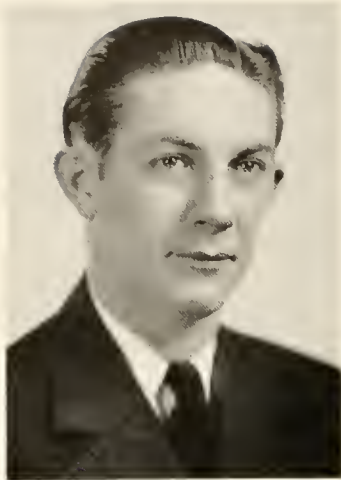

FRED VISINTAINER

Elementary

Drums

Mixed Chorus 1; Football 1; Y. M. C. A. 1; Rural Life Club, Chairman 2; Geographic Society 3; Soccer, Senior Manager 4; Public Affairs Forum 4; North Hall 1, 2, 3, 4.



GERALDINE L. WAGNER

Business

Keiser

Business Education Club 3; Day Women's Association 1, 2, 3, 4.



PHYLLIS WAGNER

Secondary

Hazleton

Mixed Chorus 1, 2, 3; Athletics 2; Sewing Club 3; "B" Club 3, 4; Waller Hall 1, 2, 3, Supervisor 4; Maroon and Gold Paper 1, 3, Reporter and Typist 4.



SENIORS

BSTC 1940



KATHRYN L. WALP

Secondary Berwick

Sewing Club 1; A. B. C. Club 2; Kappa Delta Pi 3, 4; Vice President of Junior Class; Language Club 4; Public Affairs Forum 4; Community Government Association 4; Day Women's Association 1, 2, 3, 4 President.



ALFRED WASIELESKI

Business Simpson

Y. M. C. A. 1; Intra-Mural Basketball 3; Business Education Club 1, 2.



CARL WELLIVER

Secondary Bloomsburg

Dramatic Club 1, 2, 3, 4; Football 1, 2, 3, 4; Intra-Mural Basketball 1, 2, 4; Wrestling 2, 3; Public Affairs Forum 2, 3, 4.

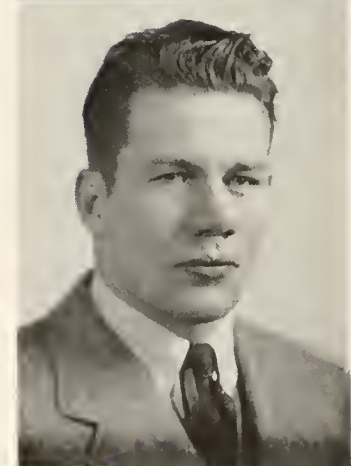



WILLIAM W. WERTZ

Secondary Frackville

Cross Country 1; Y. M. C. A. 2; Junior Class President; College Council 3; Science Club 3, 4; Public Affairs Forum 4; Representative to National Student Federation of America 4; Maroon and Gold Staff 4; General Chairman to Penna. S. T. C. Student Conference 3; Day Men's Association 1, 2, 3, 4.

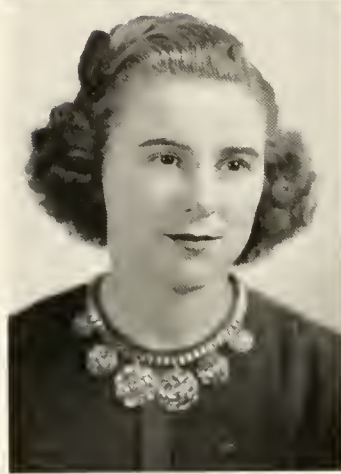

LILLIAN YEAGER

Secondary Centralia

Y. W. C. A. 1, 2; Geographic Society 1, 3 Secretary; Gamma Theta Upsilon 2, 3, 4 Vice President; Science Club 2; Mixed Chorus 2, 3; Kappa Delta Pi 3, 4; Representative to Inter-Fraternity Council 3; Inter-Fraternity Council 4; Waller Hall 1, 2, 3, 4. Supervisor 3, 4.



FERN YOST

Elementary Rock Glen

Geographic Society 1; Rural Life Club 2; Sewing Club 3; "B" Club 4; Athletics 1, 2, 3; Day Women's Association 1, 2, 3, 4; Poetry Club 4.



SENIORS

BSTC 1940



BERNARD ZEIGLER

Secondary Ashley

Y. M. C. A. 1; Intra-Mural Basketball 2, 3, 4; OBITER Staff 3; Hospitality Committee 2, 3 Chairman; Dramatic Club 2, 3, 4; Day Men's Association 2, 3, 4; North Hall 1.

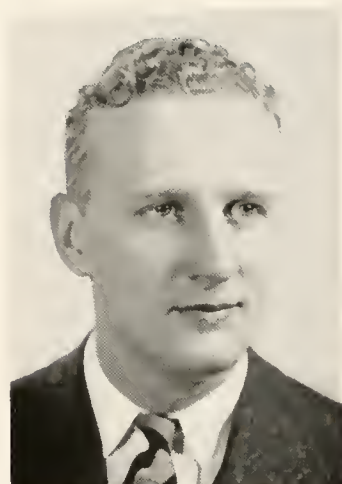

ROBERT ZIMMERMAN

Secondary Nuremberg

Science Club 1; Basketball 1, 2, 3; Football 2; Soccer 2, 3; Day Men's Association 1, 2, 3, 4.

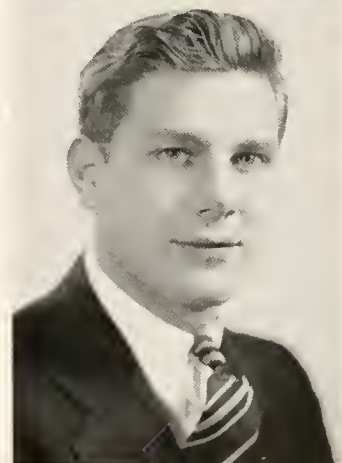

RUTH ZIMMERMAN

Elementary Sunbury

Y. W. C. A. 1, 2; Waller Hall 1, 2, 3; Day Women's Association 4; "B" Club 2, 3, 4; Athletics 1; Election Board 4.



Calendar

SEPTEMBER

- 5—Benjamin Franklin Training School opens.
- 11—Faculty Meeting 9:30 A. M.
- 12—Final Date for Entrance Examinations.
- 13—Registration and Classification of all Freshmen.
- 14—Registration and Classification of all Upperclassmen.
- 15—Classes Begin.
- 16—Faculty and Trustee Reception and Dance for Students.
- 18—General Customs Begin.
- 19—Church Receptions.
- 26—Columbia County Fair Day.
- 30—Football—Millersville (Away).

OCTOBER

- 5—Boston Sinfonietta.
- 7—Football—Indiana (Here).
General Customs End.
Business Education Club Dance.
- 14—Football—Mansfield (Away).
- 20—Frosh Kid Party.
- 21—Football—Lock Haven (Here).
- 25—Nomination of Freshmen Officers.
- 27—Jim Wilson—World Traveler.
- 28—Football—Shippensburg (Away).

NOVEMBER

- 1—Election of Freshman Officers.
- 4—Homecoming Day.
Football—Kutztown (Here).
- 5-11—American Education Week.
- 11—Armistice Day—Dr. Geo. Raiguel—Commentator.
Football—East Stroudsburg (Here).
- 17—Jitney Players.
- 18—Football—Panzer (Away).
- 22—Thanksgiving Recess Begins 12:00 M.
- 27—Thanksgiving Recess Ends 12:00 M.

DECEMBER

- 9—"Y" Festival.
- 16—Senior Informal Dance.
- 20—Christmas Entertainment.
- 21—Christmas Recess Begins 12:00 M.

JANUARY

- 2—Christmas Recess Ends 12:00 M.
- 5—Basketball—Lock Haven (Here).
- 12—Miss Pernel, Violinist.
- 13—Basketball—Shippensburg (Here).
- 19—Special Chapel for Students Completing Work at End of Semester.
Basketball—Millersville (Here).
- 20—First Semester Ends After Last Class.
- 24—Second Semester Begins 12:00 M.
- 27—Basketball—East Stroudsburg (Here).

FEBRUARY

- 2—Basketball—Shippensburg (Away).
Mid-Year C. G. A. Dance.
- 3—Basketball—Millersville (Away).
- 9—Josef Wagner, Pianist.
- 10—Service Area Conference.
Basketball—Mansfield (Here).
- 14—Nomination OBITER Officers (Juniors).
- 16—Basketball—Indiana (Away).
- 21—Election OBITER Officers (Juniors).
- 23—Basketball—West Chester (Here).
- 24—Sophomore Cotillion.
- 26—Nomination by C. G. A. Council of *Maroon and Gold* Officers.

MARCH

- 1—Basketball—Montclair Teachers College (Away).
Wiener and Thimey, Dancers.
- 2—Basketball—East Stroudsburg (Away).
- 6—Election of Maroon and Gold Officers.
- 8—High School Basketball Tournament—Afternoon and Evening.
- 9—High School Basketball Tournament—Afternoon and Evening.
- 14—Kiwanis-Rotary-College Evening.
- 15-16—C. G. A. Officers at Eastern States Association Professional Schools
for Teachers Conference, New York City.
- 18—Lewis Hoskins—Television Demonstrator.
- 21—Easter Recess Begins 12:00 M.
- 26—Easter Recess Ends 12:00 M.
- 30—Freshman Hop.

APRIL

- 12—Mixed Chorus With Eugene Conley, Guest Tenor.
- 16—Faculty Annual Banquet.
- 17—Election C. G. A. Officers.
- 20—C. G. A. Special Dance.
- 24—Nomination Class Officers and Council Representatives.
- 25—Mock Convention.
- 26—He-She Party
Penn Relays.
- 27—Commercial Contest—Class A.
Penn Relays.
- 30—High School Invitation Program.
Baseball, Tennis, Track, Shippensburg (Here).

MAY

- 1—Election Class Officers and Council Representatives.
- 4—Commercial Contest—Class B.
- 6—Assembly—Installation of C. G. A. Officers and Council.
- 10—Junior Promenade.
- 13—May Day Dress Rehearsal.
- 15—May Day.
- 18—State Track Meet at West Chester.
Athletic Banquet and Dance.
- 22—Class Work Ends 12:00 M.
- 23—Senior Banquet and Dance.
- 25—Alumni Day.
- 26—Baccalaureate Sermon.
- 27—Senior Day.
- 28—Commencement.

NOW . . . WATCH US GO!

Board of Trustees

1939-1940

DR. H. V. HOWER, <i>President</i>	-	-	-	-	-	-	Berwick
*HON. CLINTON HERRING, <i>Vice President</i>	-	-					Orangeville
GROVER C. SHOEMAKER, <i>Secretary-Treasurer</i>	-	-					Bloomsburg
HON. C. C. EVANS	-	-	-	-	-	-	Berwick
HON. THOMAS F. FARRELL	-	-	-	-	-	-	Wilkes-Barre
HENRY T. MEYER	-	-	-	-	-	-	Lewisburg
*MRS. ETHEL NOECKER	-	-	-	-	-	-	Schuylkill Haven
*H. MONT SMITH, ESQ.	-	-	-	-	-	-	Bloomsburg
THOMAS G. VINCENT	-	-	-	-	-	-	Danville

The Board of Trustees meets regularly four times a year. During the interim the affairs of the college are conducted by the following Executive Committee which meets monthly:

HON. C. C. EVANS

GROVER C. SHOEMAKER, *Secretary-Treasurer*

THOMAS G. VINCENT

*HON. CLINTON HERRING, *Vice President*

DR. H. V. HOWER, *President*

* Deceased

AUTOGRAPHS

CONGRATULATIONS

TO THE

SENIOR CLASS OF 1940

DR. OLIVER MILLER - - - Bloomsburg, Pa.

DR. D. W. BECKLEY - - - Bloomsburg, Pa.

PAUL L. TRUSKEY, *Manager*

Andrea Theater - - - Catawissa, Pa.

DR. CHARLES B. YOST - - - Bloomsburg, Pa.

DR. J. W. BRUNER - - - Bloomsburg, Pa.

DR. C. M. HOWER - - - Bloomsburg, Pa.

DR. F. M. BITTENBENDER - - - Bloomsburg, Pa.

SENIORS

*Join Your Alumni Association
And Keep Your Membership Active Through the Years*



Our Object: "To Keep the Door of Opportunity
Open for Worthy American Youth."

Our Slogan: "Every Graduate of Bloomsburg an
Active Member of the Alumni Association."

The Annual Dues of \$1.00 Will Admit You To:

1. The Alumni Dinner.
2. The baseball game on Alumni Day.
3. The football game on Homecoming Day.
4. The dance on Homecoming Day.
5. A year's subscription to the

ALUMNI QUARTERLY

This magazine, which appears four times a year,
will keep you informed of the activities of your class-
mates, and the events happening on the campus.



All dues should be sent to:

DR. E. H. NELSON

Business Manager

STATE TEACHERS COLLEGE

BLOOMSBURG, PENNSYLVANIA

Tomorrow's Businessmen

WILL BE TRAINED BY YOU



☐ Many of our most able college graduates enter commercial teaching because they find it highly interesting work and among the most remunerative of the teaching positions. We invite all teachers who are going into commercial teaching to make use of our free services. A letter to one of our offices asking for counsel as to methods, standards, outcomes, or textbook materials will bring an immediate response and will bring a Gregg counsellor to see you on your first job if you wish. *We try to give every possible service to beginning commercial teachers.*

☐ The Gregg Publishing Company publishes a wealth of textbooks and work materials for use in commercial classes. Among these are Gregg Shorthand, Gregg Typing, Typewriting for Personal Use, and texts in secretarial and office practice, junior business training, economic geography, bookkeeping and accounting, business arithmetic, business English and correspondence, business law, economics, and salesmanship. Supplementing these are commercial teacher magazines and teaching methods books. There is an up-to-date, authoritative Gregg text for every phase of commercial education.

☐ Teachers who use any of these materials are supplied with teacher's manuals and other teaching aids, without charge. Gregg service is designed to help you make a success of commercial teaching. Before going on your first commercial teaching job, write to our nearest office for a classified list of Gregg publications.



The Gregg Publishing Company

New York

Chicago

San Francisco

Boston

Toronto

London

Sydney



THE MAGEE CARPET COMPANY

BLOOMSBURG, PA.

The dusty records of over a half a century ago reveal the fact that the MAGEE CARPET COMPANY was organized in 1889 by James Magee, 2nd, for the manufacture of Ingrain and Body Brussels carpets and rugs and carriage carpets.



The small building that housed a few looms and a few employees has disappeared. Today in its place stand the huge mill structures of the company containing the most modern of the intricate machinery necessary for the manufacture of high grade floor coverings. Fifteen hundred employees are required to operate the industry. Millions of pounds of wool, cotton, and jute are used in a year, and millions of yards of carpet are woven and distributed in every state of the Union.

The business of the MAGEE CARPET COMPANY is nation-wide. It has offices in the principal cities of the United States. The company manufactures Room Rite, Axminster, Wilton, and Broadloom carpets and rugs in all grades and sizes for homes, churches, theaters, railroads, lodges, hotels, and offices.



The MAGEE CARPET COMPANY'S plant in operation is open for inspection Friday's, 10 a. m. and 2 p. m.

THE DAIRY STORE

6 WEST MAIN STREET

BLOOMSBURG, PA.

The Home of Values

J. C. PENNEY CO.

BLOOMSBURG, PA.

FRED R. HIPPENSTEEL

*Clotbier and
Furnisher*

•

BLOOMSBURG, PA.

FRESH UP

WITH

7-Up

Confair's Beverage Co.

BERWICK, PA.

Compliments of

Beilman's Produce Co.

HAZLETON, PA.

SNEIDMAN'S

BLOOMSBURG'S

Leading Jewelers

Compliments of

**MILCO UNDERGARMENT
COMPANY**

BLOOMSBURG, PA.

L. G. BALFOUR CO.

Branch Office
STATE COLLEGE, PA.

Contact us for Programs, Favors, Jewelry, Medals, Trophies, Special Keys and Pins, Fraternity Jewelry . . .

Compliments of

J. J. NEWBERRY COMPANY

FEATHERTRENDS EV-R-FLEX

J. S. RAUB SHOE STORE

Known For Better Value

For Refreshments and Eats

Don't Forget

TEXAS LUNCH

142-144 East Main Street

Seeking a Position?

The NATION-WIDE TEACHERS AGENCY

1530 CHESTNUT STREET, PHILADELPHIA, PA.

has helped thousands of teachers solve their placement problems for 24 years. May we help you? Write NOW or

Telephone Rittenhouse 6223

ECONOMY STORES CO.

Furniture

One of BLOOMSBURG'S
Best Stores

DOBYNS

Photographic Service and Supplies

Agfa Ansco Products

220 East Street
Phillips' Studio Bldg.

Phone 801

RACUSIN'S

EXCLUSIVE *but*
not EXPENSIVE

Compliments of

BLOOMSBURG SILK MILL

BLOOMSBURG, PENNSYLVANIA

Hotel Magee

Welcomes

ALL B. S. T. C. STUDENTS
AND ALUMNI

SAM JOHNSTON, *Manager*
(Away Back in 1894)

STAIRS SALES & SERVICE

DODGE and PLYMOUTH

Phone 764

515 W. Main Street
BLOOMSBURG

WHEN IN BERWICK

Visit

The "VAGABOND"

"When It's a

MARIETTA

It's a

First-Edition Fashion"

MOYER BROS., Inc.

Bloomsburg's
Leading Prescription
Drug Store



Headquarters for

WHITMAN'S
LOVELL and COVEL CHOCOLATES
Fresh Weekly



*Meet Your Friends at
Our Fountain*

YOUR PRESCRIPTION DRUGGIST
SINCE 1868

Compliments of

**BUCKALEW
CHEVROLET SALES, Inc.**

Compliments of

**KEYSTONE
PUBLISHING CO.**

BERWICK, PA.

Central Teachers Agency

Member of National Association of
Teachers' Agencies

202 Walnut St. HARRISBURG, PA.

Bell Phone 3-5797

Candidates carefully selected. Early
registration advisable. No charge to
school officials.

C. H. GORDINIER, *Manager*

BART PURSEL

Bloomsburg's Leading Clothing Store

PRICES TO FIT THE PURSE

If It's Anything For Men
We Have It

The Town's Leading Dry Cleaner

Ladies' Dresses, Ladies' Coats, Men's Suits
and Topcoats Cleaned and Pressed

Bloomsburg's Fashion Institution

THE DIXIE SHOPS

26 E. Main Street

BLOOMSBURG, PA.

RITTERS'

Everything for School
and Office

Stationery, Magazines, Blank Forms,
Typewriters, Office Supplies,
Lending Library, and
Greeting Cards

Main Street

BLOOMSBURG, PA.

. . . "Where Old Friends Meet"

Phillips Barbecue

BLOOMSBURG, PA.

HOUSENICK MOTOR CO.

Ford, Mercury-8
Lincoln, Lincoln-Zephyr

Sales and Service

Main and East Streets Bloomsburg, Pa.

F. P. PURSEL

*Department
Store*



QUALITY FOR 47 YEARS

SERVICE PRINTERY

DANVILLE, PA.

HAROLD DODSON

Confectionery Store

CORNER EAST AND MAIN

Come and Meet Your Friends

HESS SMOKE SHOP

and BILLIARD PARLOR

BLOOMSBURG, PA.

7 TABLES

Phone 182-J

WILLIAM J. HESS, *Proprietor*

TO WELCOME EVERY OCCASION

DILLON'S

Flowers

PHONE 127-J

MEET YOUR FRIENDS AT THE

H & C CUT RATE DRUGS

QUALITY DRUGS—COSMETICS—DELUXE FOUNTAIN AND LUNCHEONETTE SERVICE

HOLLINGSHEAD & CHRISTIAN

Compliments of

GENSEMER'S

Meats

BLOOMSBURG, PA.

Compliments of

Letterman's Bakery

BLOOMSBURG, PA.

Compliments of

**F. W. WOOLWORTH
COMPANY**

Be Graduated in a

C. E. WARD CO.

CAP AND GOWN

NEW LONDON, OHIO

Compliments of

**SNYDER'S
DAIRY**

DANVILLE

HAZLETON

BLOOMSBURG

Compliments of

COLUMBIA SILK THROWING CO.

R & G SILK THROWING CO.

S & S SILK THROWING CO.

**THE
CAPITOL
THEATRE**

Extends Sincere Congratulations

to the
CLASS OF 1940

and
Success in Years

to Come

A COMERFORD THEATER

GEORGE BITTINGER, *Manager*

Compliments of

**CREASY & WELLS,
INC.**

LUMBER

MILLWORK — ROOFING

DUPONT PAINTS

BLOOMSBURG

DANVILLE

Compliments of

**PEOPLE'S FURNITURE
CO.**

BLOOMSBURG, PA.

MERIN-BALIBAN

1010 CHESTNUT STREET
PHILADELPHIA, PA.

Official Photographers to the
1940 OBITER

Specialists to
SCHOOLS — COLLEGES
UNIVERSITIES — CLUBS



SPECIAL RATES TO STUDENTS

Ideas

FOR THE ASKING

Whether it's a yearbook, a booklet, a catalog or a pamphlet, a brochure, broadside . . . whether it's big or little, simple or complex, deluxe or economical . . . our well-equipped and highly-skilled organization is capable of handling it from beginning to end—from originating the idea to preparing the finished job for shipment . . . Call us in while the job is being planned.



GRIT PUBLISHING COMPANY

WILLIAMSPORT, PA.

ARTISTS ENGRAVERS

PRINTERS BINDERS



The **OBITER** *was produced in our plant~*

INDEX

A	Page	K	Page
A Cappella Choir	25	Kappa Delta Pi	100
Alpha Psi Omega	94	Kehr, Dean Marguerite	17
Andruss, H. A.	16	Koch, Dean John C.	17
B			
Band	85	L	
Baseball	110	Language Club	77
Basketball	60	Language Faculty	20
B Club	104	Library	20
Benjamin Franklin School	24	M	
Bloomsburg Players	72	Maroon and Gold	68
Bowling	40	Mathematics Faculty	21
Business Education Club	90	Mixed Chorus	80
Business Education Faculty	18	Music Faculty	25
Business Manager	26	N	
C			
Community Government Association	28	North Hall Association	32
Contents	7	Nurse	26
Cross Country	41	O	
D			
Dance Band	84	Obiter	70
Day Men's Association	66	Orchestra	83
Day Women's Association	61	P	
Dedication	4	Phi Sigma Pi	102
Deans	17	Pi Omega Pi	98
Dietitian	26	Poetry Club	88
Dramatic Club	72	Public Affairs Forum	76
E			
Education Faculty	16	S	
Entertainment Course	63	School Districts in Teacher Training	27
F			
Faculty	16	Science Club	86
Football	38	Science Faculty	21
Foreword	6	Senior Class	116
Freshmen	44	Seniors	118
G			
Gamma Theta Upsilon	96	Soccer	36
Geography Faculty	22	Social Studies Faculty	22
Geography Society	79	Social Usage Club	78
Girls' Sports	42	Sophomores	48
H			
Health Education Faculty	23	Student Christian Association	74
I			
Inter-Fraternity Council	92	Superintendent of Grounds and Buildings	26
J			
Juniors	52	T	
J. V. Basketball	62	Tennis	112
K			
L			
M			
N			
O			
P			
S			
T			
V			
W			

BLOOMSBURG UNIVERSITY



3 2404 00421819 0



IR
1
.255
1940

36081

CEITER, 1940

LH
1
.B55
1940

RESERVE
Desk 36081

CEITER, 1940

OCT 21 80

170541000

Nancy Guir

Andruss Library
Bloomsburg University
Bloomsburg, PA 17815
PA



LH

1

.B55

1940