

LH1.B55

\*00111317\*

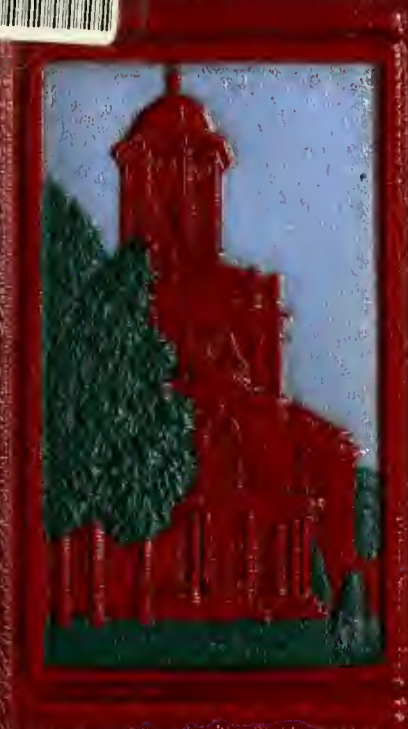

OBITER  
1 . 9 . 3 . 9



PRESENTED  
TO

HARVEY A. ANDRUSS LIBRARY



by

Mr. Clayton Hinkel









# OBITER 1939

COMMEMORATING ONE HUNDRED YEARS OF BUILDING

ANNABEL BAILEY, *Editor*

DOROTHY ENGLEHART, *Associate Editor*

ABIGAIL LONERGAN, *Business Manager*









LH1.B55

\*00111317\*



THE 1939  
OBITER

Vol. XXIII

*Commemorating*

THE ONE HUNDREDTH ANNIVERSARY  
OF THE FOUNDING OF  
BLOOMSBURG TEACHERS COLLEGE



Published by

THE SENIOR CLASS OF  
STATE TEACHERS COLLEGE  
BLOOMSBURG - PENNSYLVANIA

100  
101  
102  
103

# CONTENTS

ALMA MATER

THE CLASSES

ATHLETICS

ORGANIZATIONS



# DEDICATION

To the indomitable spirit of the builders of Bloomsburg State Teachers College, this book is dedicated. As members of the class to graduate during the celebration of the one-hundredth anniversary of our school, we, the class of nineteen hundred and thirty nine, wish to pay tribute to the spirit which blazed the trail for progress.

The spirit of the early teachers who contributed so much to the development of the school is still with us. It has grown through the years and is now exemplified in the fine academic program and in the extensive building projects on our campus.

As we face a new world, full of life, motion, and ceaseless progress, we shall try to uphold the spirit and to carry on the traditions of one hundred years' growth.



"I take it that the whole object of education is, in the first place, to train the faculties of the young in such a manner as to give their possessors the best chance of being happy and useful in their generation; and, in the second place, to furnish them with the most important portions of that immense capitalized experience of the human race which we call knowledge of various kinds."

THOMAS HENRY HUXLEY.

## ALMA MATER

If hurrying years have dim'd the past  
Or busy life made you deplore  
The joyous days of youth, let's cast  
A backward glance and live once more  
Amid the scenes which we shall greet,  
Let's live agin with you now here  
They play our games, our classes meet;  
"Youth must be served," give them a cheer.

Once more I climbed the hill  
To see those ivyed walls  
That welcomed me, and still  
Fond mem'ry to me calls  
The forms, the voices of the past,  
Here at "Old Bloomsburg," dear to all  
Whose pleasant lot was cast  
Amidst her friendly halls, recall  
The days of youth, the happy past  
And feel the thrill of present days  
For here the friendly spirit stays.

WILLIAM BOYD SUTLIF



## SETTING

The halls and classrooms of our ever growing college have served education for many years. The fact that there are, today, more classrooms, halls, and buildings—a greater plant and equipment at Bloomsburg, only inspires the continual striving of the entire college community to provide a more beautiful setting for our Alma Mater



Carver Hall—1869



## One Hundred Years of Building

Bloomsburg State Teachers College today is the product of one hundred years of building—one hundred years of growth in a changing civilization. The history of the school is a record of the achievements of the men and women who throughout the



REVEREND D. J. WALLER

years have served in the various capacities of trustees, principals, and teachers. The editors wish to present here a general delineation of the college history through a record of the builders and their contributions.

The Reverend D. J. Waller, pastor of the Presbyterian Church of Bloomsburg, in 1839 laid the foundation of the college when he brought his brother, C. P. Waller, a graduate of Williams College, to Bloomsburg to establish a private academy. At that time the general condition of the public schools was unsatisfactory, and there was a great need for qualified teachers. Mr. C. P. Waller capably filled the difficult position of chief executive and head instructor for two years, but was then called away. For several years afterward, because of the lack of teachers, the academy existed only during the summer months as a subscription school.

In 1856 Reverend Waller was responsible for the second step forward when he

organized a board of trustees, made up of the outstanding citizens of the town, who drafted a charter providing that the school be known as the Bloomsburg Literary Institute which had as its expressed purpose "the promotion of education both in the ordinary and higher branches of English literature and science, and in the ancient and modern languages". This board of civic-minded men were destined to become chiefly a committee of ways and means because the period from 1856 to 1871 was the most critical one for the institution—teachers who possessed executive ability were not readily found, and the disciplinary problems connected with the older pupils discouraged those who ventured to teach them. One of the principals, a valedictorian of the College of New Jersey, now Princeton University, had been turned head down by a student, and his watch had been ground under the heel of his assailant into the school room floor.

In 1866 Henry Carver, of Binghamton, N. Y., was made head of the school, and, due to his dynamic personality, executive



PROF. HENRY CARVER

and disciplinary ability, the school underwent a great change and emerged with a practicable program of studies, a well-di-



rected personnel, and a well-disciplined student body.

The first faculty was composed of the following:

Henry Carver, professor of civil engineering, intellectual and moral philosophy.

Sara A. Carver, preceptress, teacher of French, botany, and ornamental branches.

Isaac O. Best, A.B., professor of ancient languages.

Martin D. Kneeland, teacher of mathematics and English branches.

Alice M. Carver, teacher of music.

Jennie Brice, head of the primary department.

The program of studies was as follows: Scientific, Classical, and Commercial.

In 1866, at the insistence of Mr. Carver the trustees drew up plans for the construction of a new building, and the present location was decided on. In order that the school might officially be transferred from the old academy building to the new Literary Institute building, all the people connected with the school marched from the old building to the new on the day of the dedication, exactly eight months after the site had been determined. This building, which is now Carver Hall, was first opened April 4, 1867.

During the spring vacation of the following year, three students of the graduating class, George E. Elwell, Charles Unangst, and D. J. Waller, Jr., upon their own initiative, raised enough money to buy a \$1,200 bell for the tower of the main building. Throughout the years this bell has become an important part of the institution and after many years of silence was again

ring by Dr. Waller in 1938 on Alumni Day to call all the members to the meeting.

The first year in the new building was not completed until a change in the character of the school was brought about through the efforts of the Hon. James P. Wickersham, State Superintendent of Common Schools. He proposed to the trustees that additional buildings should be erected and the Institute be converted into a State Normal School. In order that the



DR. D. J. WALLER, JR.

views of all might be considered, a public meeting was held in the court house, April 18, 1868, and the trustees were given the power to take the necessary steps to entitle the Bloomsburg Literary Institute to recognition as a State Normal School "with all the privileges and immunities enjoyed by other institutions of like character in this commonwealth".



CARVER HALL - 1869

The history of the Bloomsburg Literary Institute was merged with that of the State Normal School on February 19, 1869 and was ended when the state purchased the stock of the corporation and abolished the literary and scientific courses about 1920. According to the school catalogue of 1869 the diplomas granted by the Literary Institute were as follows: "A student graduating in the Elementary Course, will receive a Diploma, in which will be named the branches he has studied, and by which he will be constituted BACHELOR OF THE ELEMENTS; the diplomas of those graduating in the Scientific and Classical Courses, will enumerate the distinctive branches of these Courses, and constitute their holders, respectively, BACHELOR OF THE SCIENCES, and BACHELOR OF THE CLASSICS".

In 1871 Professor Carver was taken suddenly ill, and the trustees were again left without a chief executive. Charles G. Barkley, a former superintendent of schools, acted as Principal from December 20, 1871 to March 27, 1872. His successor was the Rev. John Hewitt, rector of the Episcopal Church at Bloomsburg, who served as Principal from March, 1872, to June, 1873. In 1873, Dr. T. L. Griswold



DR. J. L. GRISWOLD

became principal, serving until 1877. During the years 1871-1877, the school underwent a second critical period. In 1875, the dormitory was destroyed by fire, but due to the combined efforts of Rev. D. J. Waller

and Principal T. L. Griswold the building was rebuilt in 1875, and the school began paying expenses for the first time.

In the fall of 1877, Dr. D. J. Waller, Jr., became principal, and for thirteen years the school grew under his guidance. In 1890 he was appointed State Superintendent of Public Instruction, but returned in 1916 to serve again as principal until 1920. Throughout Dr. Waller's teaching career he was a constructionist in applied education; his students and associates learned to love him for his broad view of life and his ability to see things clearly. The attitude of his former students is expressed in the following words appearing on a tablet presented to the school in his honor: "With culture and efficiency as educational aims, he placed character, honor, right living, and high ideals above every material success."

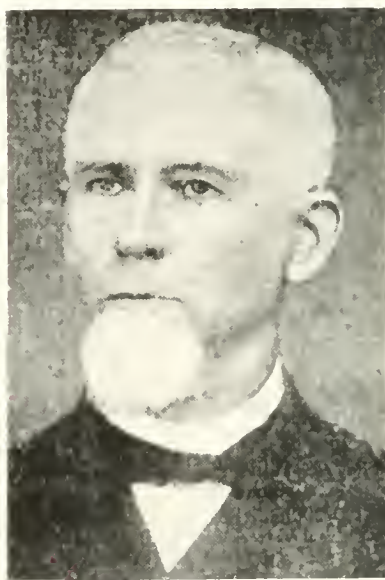

PROF. WM. NOETLING

Professor William Noetling was teacher of pedagogy at the State Normal School of Bloomsburg from 1877 to 1900. One of his pupils has said of him: "As a teacher of teachers he had few equals and no superior. He was a progressive educator, never accepting a thing merely because it was new, or rejecting it because it was old. He was scientific as an educator." He was the moral enemy of sham and quackery in education, wherever it was found. He always had the courage of his convictions, and often in the days of his superintendency, did he show that German simplicity

of statement that called a "spade a spade".

He retired from active work in 1900, and died in 1918. The Training School building which was erected during the time he was in charge of the training work is now termed "Noetling Hall".

Dr. Judson Perry Welsh was principal of the school from 1890 to 1906, during a period of great expansion. Dr. Welsh was



DR. J. P. WELSH

a grammarian of note and the author of Welsh's grammar that for years was used as a textbook in local schools. During his administration an addition was made to the main dormitory building, and the gymnasium was constructed. The auditorium was remodeled, and Science Hall was built, but not opened until the fall of 1906, just after



DR. C. H. FISHER

his resignation. The athletic field was moved up on top of the hill (now Mount Olympus) because Science Hall was built on a part of the old field.

Dr. Charles H. Fisher came to the Normal School from the State Department of Public Instruction in 1920 and served until 1923. During his administration, teacher training was introduced into the Bloomsburg public schools and extension courses were instituted.

Dr. G. C. L. Reimer came from the State Department of Public Instruction in 1923



DR. G. C. L. REIMER

and served as principal until June, 1927. During his administration the State Council of Education, on June 7, 1926, authorized the State Normal School to confer the degree of Bachelor of Science in education to graduates of four-year courses in Elementary Education and in Junior High School Education. On May 13, 1927, the



DR. FRANCIS B. HAAS

Council changed the name of the State Normal School to the State Teachers College at Bloomsburg.

Dr. Francis B. Haas was appointed



president of the college in July, 1927. Under his administration, in the year 1930, the new commercial department was inaugurated and the Training School was dedicated. The year 1939 finds a building project, which includes the erection of a new gymnasium and a Junior High Training School, nearing completion.

During Dr. Haas' administration four outstanding teachers have been retired, and, because of the service rendered and the credit due them, we take this opportunity to briefly outline their contributions.

Professor O. H. Bakeless retired from the faculty in 1929, after serving twenty-seven years as head of the department of pedagogy. Always a firm believer in Latin and Greek as fundamentals for an education, he taught classics in the Normal



PROF. O. H. BAKELESS

School during his first association with the institution, and maintained a keen interest throughout his life in that phase of education. During the years of his service at the Normal School and Teachers College he left an indelible impression on the lives of thousands of students. The handsomely furnished Alumni Room at the college was one of his dreams, and he was the leading force during the years in seeing that it was properly equipped. Upon his death in 1933, the Alumni Association dedicated the Alumni Trophy Room to him and called it the Bakeless Memorial Room, as a fitting tribute to his service to the school.

Professor Charles H. Albert resigned from the faculty in 1926, with a record of a continuous service of thirty-nine years, prior to which he was here for parts of six

years. This made his association with the school, as a student or teacher, one of forty-five years. He was a member of



PROF. CHAR. H. ALBERT

that small group of men that laid the foundations for the success of the school, and who, through its earlier and later years, gave the school the exceptional reputation which it has always enjoyed in educational circles. The field in which Professor Albert did most of his teaching and in which he was profoundly interested, was geography. While he was still a member of the faculty, his name was known far beyond the limits of Bloomsburg for his work in county institutes. Small wonder is it, then, that Professor Albert holds a place of high honor, great respect, and



DR. D. S. HARTLINE

unbounded affection in the hearts of the Bloomsburg Alumni with whom he has come in contact.



Dr. Daniel S. Hartline, a graduate of Pottstown High School and West Chester Normal, came to Bloomsburg in 1890 at the invitation of Dr. J. P. Welsh, who that year became the head of the State Normal School. Mr. Hartline came here not as a scientist, but to organize a department of manual training. This he did, and it was recognized as the best department of its kind in any of the State Normal Schools. He took a leave of absence from 1893 to 1897 to attend Lafayette, where he received both his B.S. and M.A. He then returned to Bloomsburg, where he organized the Department of Biology. In 1901 he secured leave of absence to study abroad at the the University of Heidelberg and the University of Bonn. When he returned he took charge of the pre-medical courses, and taught until he retired in 1935.

Dean William B. Sutliff retired in 1937, after being a member of the faculty for forty-four years. Serving under five heads of the institution, Dr. Judson Perry Welsh, Dr. D. J. Waller, Jr., Dr. Charles H. Fisher, Dr. G. C. L. Riemer, and Dr. Francis B. Haas, Dean Sutliff watched the college go steadily forward, and in that progress he played a prominent part.

For many years Dean Sutliff served as a teacher of mathematics at Bloomsburg, and hundreds of students have received inspiration from his fine instruction. When the office of Dean of Instruction was created in 1921, he was appointed to the position, which he ably filled until he retired. During his term of office he was respon-

sible for the preservation of the records of the more than 8,000 students who graduated from the college. The esteem in which he is held by both faculty and students is shown in the following quotation, taken from the dedication written to him in the 1937 *Obiter*: "To him who has followed with eager eyes the changing scenes, the growth of the new, the enrichment of old



PROF. W. B. SUTLIFF

tradition; to him who has taught more than the physical aspects in the movement of the swinging pendulum; to him who has caught the soul of the campus and set it fast to rhyme and rhythm, this book is reverently dedicated."

To such men as these—pioneers, administrators, and teachers—the college that is Bloomsburg is forever indebted.



CARVER HALL



NOETLING HALL



NOETLING AND WALLER HALL







WALLER HALL







SCIENCE HALL





NORTH HALL



Greetings to the Class of 1939:

I am glad to have this opportunity to tell you that it has been a great pleasure and a satisfaction to cooperate with you in the work and the various activities of our College Community and to thank you for the many fine contributions which you have made to the life of the College.

It is my sincere hope that you take from Bloomsburg a broader background, a clearer perspective, and a clearer vision of your professional service.

With all good wishes for your success,

Sincerely yours,

*Francis B. Haas*

FRANCIS B. HAAS, President



## *To the Class of 1939:*

Commencement is a time for looking back and this book will mean much to you because it will help you to remember your college life at Bloomsburg.

Commencement is also a time for looking forward. We who have followed your progress through college will miss you here, and we hope that you will return often as alumni. As you leave to measure yourselves against the demands of life, we wish you that real success which satisfies the heart.

MARGUERITE KEHR  
*Dean of Women*



## *To the Class of 1939:*

I am glad to have this opportunity to express my sincere congratulations to the "Centennial Class of 1939". It is my hope that things will go well with you in future years and that you will find it possible to return frequently to the scenes of your undergraduate days here at your Alma Mater. We shall be glad to see you.

JOHN C. KOCH  
*Dean of Men*



## *Greetings to the Class of 1939:*

A century of perseverance, industry, and faith in education at Bloomsburg is ending. These qualities characterize the Class of 1939 as well as the College from which you are graduating.

It is hoped that the push of the past, the drive of the present, and the pull of the future will enable each of you to move on to your proper place in the world of education.

HARVEY A. ANDRUSS  
*Dean of Instruction*



## *To the Seniors of 1939:*

This country is suffering from a spirit of defeatism, pessimism, and fatalism which is quite contrary to the ideal of American education. A question frequently asked in these times is, "What can America do in the future for its youth?" A more appropriate question is, "What can youth do in the future for America?" What the future yields for you as college graduates in the form of opportunities for service to society will depend largely upon what you have in store for the future. If you continue to grow "in the spirit of old Bloomsburg" as you have during the last four years, there will be a place for you in the affairs of the world. I wish you the best of good fortune.

Very sincerely yours,

EARL N. RHODES  
*Director of Teacher Training*



## Business Education



*Standing:* W. Rygiel, A. Orth, H. McMahan.  
*Seated:* M. Murphy, M. Hoke, W. C. Forney, M. Oxford.

The Business Education Curriculum is so broad that it not only prepares students to teach but also gives them the choice of several business vocations. The training provides adequate preparation in business knowledge and skills as well as teaching theory and practice.

The curriculum leads to the B. S. in Education, with opportunity to secure college certification in the following subjects: Bookkeeping and Accounting, Business Writing, Business English, Commercial and Economic Geography, Commercial Law, Commercial Mathematics, Economics, Junior Business Training, Office Practice, Salesmanship, Shorthand, and Typewriting. Retail Selling may also be chosen as a field for certification.

The department, under the direction of Mr. W. C. Forney, is well equipped to train teachers and to do pioneer work in progressive commercial education.



## Teacher Training, Psychology, Guidance



*Standing:* John J. Fisher, Thomas P. North.

*Seated:* John C. Koch, May T. Hayden, Earl N. Rhodes, Edna J. Hazen, W. C. Forney.

The Teacher Training Department and the instructors in the field of psychology and guidance cooperate in the preparation and supervision of the apprenticeship teaching of the students. The department has set up a system whereby the students gain a great deal of experience in actual school situations before they become regular teachers. The department also carries on a Placement Service and cooperates with the Placement Service of the Department of Public Instruction in securing positions for the graduates.

The personnel of the department is as follows:

EARL N. RHODES, *Director of Teacher Training*

WILLIAM C. FORNEY, *Director, Dept. of Business Education*

JOHN C. KOCH, *Director, Secondary Education*

EDNA J. HAZEN, *Director, Intermediate and Rural Education*

MAY T. HAYDEN, *Director, Kindergarten-Primary Education*

The instructors in psychology and guidance are Dr. Thomas P. North and Mr. John J. Fisher.

## English, Foreign Language, Speech



*Left to Right: Alice Johnston, S. L. Wilson, Maude Campbell, Howard Fenstermaker, Ethel E. Shaw.*

The English Department of the College was capably handled this year by the following: Mr. S. L. Wilson, Miss Maude Campbell, and Miss Ethel E. Shaw. Courses were offered in English Grammar, Philology, Journalism, Literature, and Poetry.

Foreign languages, i.e., Latin and French, were taught by Mr. Howard Fenstermaker.

Speech, Play Production, and Literature were taught by Miss Alice Johnston.

## Science, Mathematics



*Left to Right — S. I. Shortess, E. Ranson, K. C. Kuster.*

Students taking the four-year Secondary Curriculum have the opportunity to choose two or more fields for certification. The courses in the fields of Science and Mathematics complement each other and are chosen by many students as their major fields.

Mr. S. I. Shortess is in charge of the Physical Science Department and teaches courses in Chemistry and Physical Science.

Dr. Kimber C. Kuster is in charge of the Biological Science and teaches courses in Botany, Zoology, Physiology, Histology, and related subjects.

Miss Ethel A. Ranson is in charge of the field of mathematics and teaches courses in Applied Mathematics, College Algebra, College Trigonometry, Analytic Geometry, and Calculus.

## Geography, Social Studies



*Standing, Left to Right:* E. A. Reams, A. Austin Tate, H. Harrison Russell.  
*Seated:* Bertha Rich, Nell Maupin, Edna J. Hazen, Mary Whitenight.

Geography and Social Studies may be chosen by the Secondary Students as two of their fields for certification. The courses in these fields are closely related in many respects and serve the prospective teacher in giving a rich background of information which he may use in interpreting man's relation to his environment.

Instructors in the Social Studies Department are: Dr. Nell Maupin, teaching Modern European History, United States History, Sociology, Origin of Social Institutions, and American Government; Mr. E. A. Reams, teaching Economics, Political Science, U. S. History, History of Latin America, and History of Pennsylvania; Mr. A. Austin Tate, teaching History of Civilization and Early European History; and Miss Mary Whitenight, teaching Social and Industrial History of the United States.

Instructors in the Geography Department are: Dr. H. Harrison Russell, teaching Principles of Geography of Physiography, Geography of specific areas—U. S. and Canada, Europe, Latin America and Pacific Realm, and Conservation of Natural Resources; Miss Bertha Rich, teaching Economic Geography and Principles of Geography; and Miss Edna J. Hazen, teaching Principles of Geography, Geography of Europe, and Geography of the Eastern Hemisphere.

## Music



MRS. JOHN K. MILLER  
MISS HARRIET M. MOORE

The Music Department offers to the students taking the Secondary or Elementary Curriculum a course in the History and Appreciation of Music. It affords, for those who have studied music in various phases, the opportunity of continuing their study under efficient instructors. The teaching is not formal and standardized, but attempts to bring out the individuality of the student. A course has been organized to teach with the least detail the rudiments of rhythm, note-reading, and performance.

## Art

The Art Department offers to students taking the Secondary and Elementary Curriculum a course in the History and Appreciation of Art. It offers, to the students in the Elementary Curriculum, courses which embody the six fundamental principles of art as applied to everyday living.





## Health Education



*Left to Right:* Lucy McCammon, E. H. Nelson, A. Austin Tate, George C. Buchheit, John C. Koch, Mary Whitenight.

The Health Education Department, under the direction of Dr. E. H. Nelson, has organized a thorough course in general physical training, giving opportunity for all students to participate in various forms of competitive athletics.

In intercollegiate sports Dr. E. H. Nelson coaches baseball; Mr. A. Austin Tate, football; Mr. George C. Buchheit, basketball, track, and cross country; Mr. John C. Koch, bowling and tennis; soccer and wrestling are coached by off-campus men. In addition to these sports, a well planned intramural program is carried out so that all may participate in some form of physical exercise.

Miss Lucy McCammon, assisted by Miss Mary Whitenight, has charge of the women's athletics which include such exercise as hiking, tennis, skating, swimming, hockey, basketball, baseball, and volleyball.



*Business Manager*

*Supt. of Grounds  
and Buildings*

Mr. C. M. Hausknecht, as Business Manager, is entrusted with the responsibility of administrating successfully the financial business of the college.

Mr. Nevin T. Englehart, as Superintendent of Grounds and Buildings, has charge of the college property, comprising about fifty-five acres. He also supervises any special constructions or decorations for dances, dramatic productions, or May Day activities.



MAUDE C. KLINE

Miss Maude C. Kline, the resident nurse, has her headquarters in the infirmary and is always at the service of the students.

## College Library



PEARL L. MASON, DOROTHY E. GILMORE

The Library, under the direction of Miss Pearl L. Mason and her assistant Miss Dorothy E. Gilmore, has been keeping pace with the growth of the college in other fields.

The library is mainly a reference and professional library for teachers and teachers in training, and has approximately 17,500 volumes, including a comprehensive collection of books on general and educational subjects, standard books of reference, books for recreational reading, a children's library, more than 150 of the leading general and educational magazines, and a number of local and city newspapers. In addition to the book collection, the library has a large file of pamphlet literature, an unusually fine collection of mounted pictures, an educational collection of commercial materials, and film and victrola record libraries.

All library materials are accessible to registered students of the College, and to members of the College faculty.

## Benjamin Franklin Training School Teachers



*Seated, Left to Right:* S. Mabel Moyer, May T. Hayden, Edna J. Hazen, M. Amanda Kern.  
*Standing:* Ermine Stanton, Anna Garrison, Edna J. Barnes, Etta H. Keller, Grace Woolworth, Lucille J. Baker.

The Training School, which is housed in the new Benjamin Franklin Training School Building on the campus, consists of a kindergarten, special orthogenic classes, and grades one to six inclusive. There is a training teacher in charge of each class; consequently there is close supervision given to the student teaching.

The personnel of the Training School is as follows:

- Miss May T. Hayden—Director of Kindergarten—Primary Education
- Miss Edna J. Hazen—Director of Intermediate and Rural Education
- Miss M. Amanda Kern—Training Teacher, Special Class
- Miss Grace Woolworth—Training Teacher, Kindergarten
- Miss Ermine Stanton—Training Teacher, Grade I
- Miss S. Mabel Moyer—Training Teacher, Grade II
- Mrs. Lucille J. Baker—Training Teacher, Grade III
- Miss Edna J. Barnes—Training Teacher, Grade IV
- Miss Anna Garrison—Training Teacher, Grade V
- Mrs. Etta H. Keller—Training Teacher, Grade VI

IRMA RUSSELL WARD



Bloomsburg, this year, mourns the passing of a loyal friend into a greater world.

Miss Irma R. Ward, who will ever be with those who knew her best, generously served this college as teacher, dean of women and dietitian.

A tolerant understanding of people, an active interest in building the school, and a keen intellect made her an inspiration and kind friend to many on this campus.

In appreciation of her many contributions to the college, the graduating class of 1939 here honors Miss Ward with this memorial tribute.



# School Districts Cooperating in Teacher Training

1938-1939

## BLOOMSBURG

L. P. GILMORE, *Supervising Principal*  
Junior-Senior High School

LAWRENCE CAMPBELL, B.S. ....	<i>Science</i>
ROBERT HUTTON, M.A. ....	<i>Geography</i>
MRS. HARRIET KLINE, M.A. ....	<i>English</i>
WILLIAM E. LETTERMAN, B.S. ....	<i>Social Studies</i>
BESS LONG, M.A. ....	<i>Science</i>
CLEORA MCKINSTRY, M.A. ....	<i>English</i>
HAROLD MILLER, M.A. ....	<i>Geography</i>
GEORGE MORDAN, B.S. ....	<i>Mathematics</i>
CLAIRE PATTERSON, B.S. ....	<i>Social Studies</i>
MARIE PENNSYL, M.A. ....	<i>Social Studies</i>
DONALD SANDS, B.S. ....	<i>Social Studies</i>
MARY R. SPROCCA, M.A. ....	<i>French</i>
RAY B. SCHELL, B.S. ....	<i>Mathematics</i>
MYRA SHARPLESS, B.S. ....	<i>Social Studies</i>
NORMAN A. YEANY, M.A. ....	<i>Commercial</i>
WESLEY KNORR, B.S. ....	<i>Commercial</i>
JOHN WAGNER, B.S. ....	<i>Science</i>
THURSABERT SCHUYLER, B.S. ....	<i>Latin</i>
ROBERT MERCER, B.S. ....	<i>Mathematics</i>

## CATAWISSA

PAUL L. BRUNSTETTER, *Supervising Principal*

PAUL L. BRUNSTETTER, B.S., Senior High School .....	<i>Commercial</i>
M. F. WITMER, B.S., Senior High School .....	<i>Commercial</i>

## BERWICK

M. E. HOUCK, *Superintendent*

HILDA TINNEY, B.S., Senior High School .....	<i>Commercial</i>
LOUISE YEAGER, B.S., Senior High School .....	<i>Commercial</i>

## WILLIAMSPORT

A. M. WEAVER, *Superintendent*

CLARENCE DERR, B.S., Senior High School .....	<i>Commercial</i>
EZRA HEYLER, A.B., Senior High School .....	<i>Commercial</i>
LAURA MAUST, B.S., Senior High School .....	<i>Commercial</i>
KERR MILLER, B.S., Senior High School .....	<i>Commercial</i>
EDWARD PETERSON, B.S., Senior High School .....	<i>Commercial</i>
MINNIE RICKS, B.S., Roosevelt Junior High School .....	<i>Commercial</i>
MARTHA SAXER, B.S., Curtin Junior High School .....	<i>Commercial</i>

## COLUMBIA COUNTY

RAY COLE, *County Superintendent*

BESSIE MORDAN RURAL .....	<i>Grades 1-1111</i>
---------------------------	----------------------

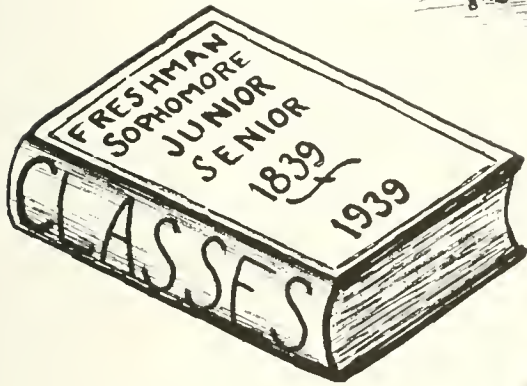



GEORGE C. BUCHHEIT



A. AUSTIN TATE



GEORGE J. KELLER

## Faculty Advisers of the Class of 1939

The Senior Class here wishes to extend its appreciation to the men who have so ably and willingly assisted the class in all its undertakings.

Freshman Year .....	G. J. KELLER
Sophomore Year .....	A. A. TATE
Junior Year .....	G. C. BUCHHEIT
Senior Year .....	A. A. TATE

JAMES DeROSE  
*President*

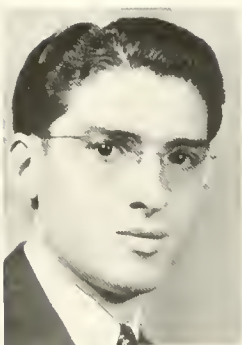

HELEN MAYAN  
*Secretary*



VIRGINIA BURKE  
*Treasurer*



FRED HOTCK  
*Vice-President*

## Senior Class

Representing a wide variety of interests and a progressive spirit of individualism, the class of 1939 came to college four years ago. This class did not realize, as it caught the spirit of Bloomsburg, what contributions it was going to make in building a greater school. The class took its place along with the founders and other similar groups to help in the unceasing efforts to increase the prestige and raise the standards of its Alma Mater. Particularly honored in being graduated in the year of the one-hundredth anniversary of the school's founding, the class, in its senior year, has tried to set an example that will not only indicate progress to those who have watched the college growing but will also predict, guide, and inspire the growth of classes to come. From the time of the Kid Party on through the Freshman Hop, Sophomore Cotillion and Junior Prom, the group has been active in every field of collegiate endeavor, working not only as a class but also as individuals to advance the standards of student activity in this college. Under the leadership of Ray McBride in the freshman year and Roy Evans in the sophomore year, the class began to find themselves vitally interested in athletics and community government.

In the junior and senior years the class chose as president James DeRose. "Jimmy" has for two years been an efficient and responsible leader of this alert group of students. The program for commencement week has been changed by having an off-campus dinner-dance and by moving the Ivy Day exercises forward so that undergraduates may attend.

In the four years that the class of 1939 has been in college, they consider it an honor that they have found, through a common interest in education, an opportunity to contribute to the building of the school and to the spirit which is Bloomsburg.





ADAMS, LUCILLE E.

Berwick, Pa.

*Secondary*

Science Club 2, 3, 4, Vice-President 3; Kappa Delta Pi 3, 4, Program Chairman 4; Sewing Club 1; Athletics 1, 2, 3, 4, "B" Club 2, 3, 4; Day Women's Association 1, 2, 3, 4.



AMERMAN, SARAH A.

Sunbury, Pa.

*Commercial*

Business Education Club 1, 2, 3, 4; A. B. C. Club 1, 2, 3; Y. W. C. A. 1; Athletics 1, 2, 3, 4, "B" Club 2, 3, 4, Vice-President 4; W. H. S. G. A. 1, 2, 3, 4; Governing Board 3, 4.



AIKMAN, MARY

Bloomsburg, Pa.

*Intermediate*

Sewing Club 1, 2, 3; Poetry Club 3, 4; Day Women's Association 1, 2, 3, 4.

*Diz*



*Sally*



*Mary*



# Seniors

BAILEY, ANNABEL

Danville, Pa.

*Secondary*

A. B. C. Club 1, 2, 3; Obitier Editor 4; Handbook Committee 1, 2; Dramatic Club 3, 4; Fire Drill Committee 3; W. H. S. G. A. 1, 2, 3; Governing Board 2; Treasurer of Class 1, 3; Day Women's Association 4; Science Club 2, 3; Secretary 3; Y. W. C. A. 1, 2, 3; Treasurer 2, 3; Public Affairs Forum 3; Kappa Delta Pi 3, 4; Gamma Theta Upsilon 3, 4; Treasurer 4; Mixed Chorus 2.



BANTA, STERLING

Luzerne, Pa.

*Secondary and Elementary*

Basketball 1, 2, 3, 4; Baseball 1, 2, 3, 4; North Hall Association 1, 2, 3, 4; Y. M. C. A. 1, 2.

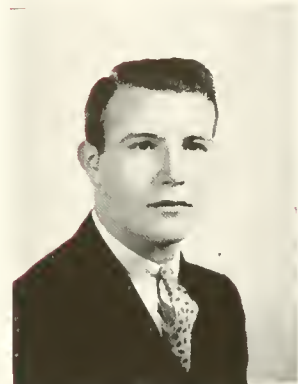

BARANIAK, JOSEPH

Shenandoah, Pa.

*Commercial*

Business Education Club 1, 2, 3, 4; Maroon and Gold Band 1, 2, 3, 4; Day Men's Association 1, 2, 3, 4.



*Belle*

*Effie*

*Joe*



BARLIK, LEONARD

Duryea, Pa.

*Commercial*

Business Education Club 1, 2, 3, 4; Pi Omega Pi 3, 4;  
Day Men's Association 1, 2, 3, 4; Intra-Mural Sports 1, 2, 3.



BIGGAR, HELEN

Unityville, Pa.

*Secondary and Intermediate*

Day Women's Association 1, 2, 3, 4; Y. W. C. A. 1, 2;  
Maroon and Gold Staff 1; Mixed Chorus 1, 2, 3; Poetry  
Club 2, 3, 4; Secretary 3.



BOMBOY, ISALAH

Bloomsburg, Pa.

*Secondary*

Maroon and Gold Band 1, 2, 3, 4; Vice-President 3; Ma-  
roon and Gold Orchestra 1, 2, 3, 4; Science Club 2, 3; Vice-  
President 2; Public Affairs Forum 3, 4; Kappa Delta Pi  
3, 4; Day Men's Association 1, 2, 3, 4.



*Barlik*

*Helen*

*Ike*



# Seniors



BONIN, IRENE F.

Hazleton, Pa.

*Commercial*

Business Education Club 1, 2, 3, 4; Y. W. C. A. 1; W. H. S. G. A. 1, 2, 3, 4.



BOWER, JOHN

Berwick, Pa.

*Secondary*

Science Club 2, 3, 4, President 3, 4; Cheerleader 1, 3, 4; Dramatic Club 1, 2, 3, 4; Mixed Chorus 3; Public Affairs Forum 3, 4, Co-Chairman of Program Committee 3, President 3, 4; Day Men's Association 1, 2, 3, 4; College Council 4, Representative of class 4; Kappa Delta Pi 3, 4; Alpha Psi Omega 3, 4; Class Vice-President 3; Maroon and Gold Staff 1; Intra-Mural Basketball 1, 2, 3, 4.



BOYLE, MARY

Wilkes-Barre, Pa.

*Commercial*

Business Education Club 1, 2, 3, 4; Mixed Chorus 1; Social Committee 2; Y. W. C. A. 1, 2; Hospitality Committee 3; Verse Choir 3; W. H. S. G. A. 1, 2, 3, 4; Supervisor 4.

*Rene*

*Johnny*

*Boyle*







BURKE, VIRGINIA

Sugar Run, Pa.

*Elementary*

Mixed Chorus 1, 2; Dramatic Club 1, 2, 3, 4; Alpha Psi Omega 3, 4; Secretary 4; Verse Choir 4; President 4; Class Treasurer 4; Program Chairman of Crippled Children's Party 3; Kappa Delta Pi 3, 4; Historian 4; W. H. S. G. A. 1, 2, 3, 4; Supervisor 4.



CARL, MELVA M.

Nescopeck, Pa.

*Commercial*

Business Education Club 1, 2, 3, 4; Sewing Club 2; Geographic Society 2; Day Women's Association 1, 2, 3, 4.



CHEPONIS, MARGARET

Plymouth, Pa.

*Secondary*

Poetry Club 2; Science Club 3; W. H. S. G. A. 1, 2, 3, 4; Public Affairs Forum 4.

*Burkie*

*Melva*

*Sheppie*



# Seniors

CHOWANES, JOHN P.  
Shenandoah, Pa.

*Secondary*

Penn State Transfer; Science Club 3; North Hall Association 3, 4; Y. M. C. A. 4.



CHRISTIAN, WILLARD  
Shamokin, Pa.

*Commercial*

Dramatic Club 1, 2, 3, 4, Treasurer 2, President 3; Alpha Psi Omega 3, 4; Day Men's Association 1, 2, 3, 4; Business Education Club 1, 2, 3, 4, President 2; Inter-Fraternity Council 3, 4, Treasurer 3; Chairman of Assembly Committee 3; Ivy Day Orator; Chairman of Election Board 4; Intra-Mural Basketball 3.



CLAUSER, ALBERT  
Kulpmont, Pa.

*Secondary and Intermediate*

Day Men's Association 1, 2, 3, 4; Y. M. C. A. 1, 2, 3; Science Club 4; Public Affairs Forum 4; Poetry Club 3, 4.



*Showance*

*Chris*

*Al*



COBLENTZ, HAROLD H.  
Berwick, Pa.

*Commercial*

Football 2, 3, 4; Obiter Staff 3; Day Men's Association 1, 2, 3, 4; Business Education Club 1, 2, 3, 4; Maroon and Gold Staff 4.



COPPES, TIRZAH E.  
Muncy, Pa.

*Secondary*

Y. W. C. A. 1, 2, 3; Sewing Club 1; Public Affairs Forum 4; W. H. S. G. A. 1, 2; Corresponding Secretary Governing Board; Day Women's Association 3, 4; Maroon and Gold Staff 3, 4.



DAVIES, WILLARD  
Nanticoke, Pa.

*Commercial*

Business Education Club 1, 2, 3, 4; Dramatic Club 1, 2, 3; Y. M. C. A. 1, 2, 3; Phi Sigma Pi 2, 3, 4; Mixed Chorus 1, 2; Bowling 3; Football 2, 3; Obiter Staff 3.



*Hersch*



*Terz*



*Willie*



# Seniors



DEPPEN, MARGARET

Treverton, Pa.

*Commercial*

Business Education Club 1, 2, 3, 4; A. B. C. Club 2; W. H. S. G. A. 1, 2, 3, 4, President 4; Pi Omega Pi 3, 4; Kappa Delta Pi 3, 4; College Council 4.

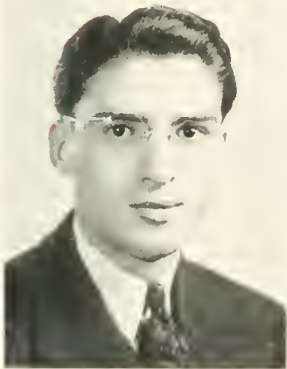

DEROSE, JAMES

Peckville, Pa.

*Secondary*

Y. M. C. A. 1; Science Club 2, 3, President 3; Maroon and Gold Staff 1; Obiter Staff 2, 4; Public Affairs Forum 3; Class President 3, 4; College Council 3, 4; Kappa Delta Pi 3, 4; Inter-Fraternity Council 4; Day Men's Association 1, 2, 3, 4.



DERR, HELEN

Kingston, Pa.

*Elementary*

Sewing Club 2, 3; Mixed Chorus 1, 2, 3; Y. W. C. A. 1, 2, 3, 4, Cabinet 2, 3, 4; Athletics 1, 2, 3, 4; "B" Club 2, 3, 4; W. H. S. G. A. 1, 2, 3, 4; Supervisor 2.

*Dep*



*Jimmy*



*Derr*







DERSHAM, SARA ELLEN

Millinburg, Pa.

*Commercial*

Business Education Club 1, 2, 3, 4; A. B. C. Club 3; Y. W. C. A. 1; Athletics 1, 2, 3, 4; "B" Club 2, 3, 4; Vice-President 2, 3; W. H. S. G. A. 1, 2, 3, 4.



DUGAN, RUTH

Bloomsburg, Pa.

*Secondary*

College Council 1; Representative of Class 1; Maroon and Gold Staff 1, 2, 3, 4; News Editor 2, 3, 4; Obiter Staff 2, 4; Sewing Club 1; Geographic Society 2; Secretary 2; Science Club 3; Public Affairs Forum 3, 4; Co-Chairman Awards Committee 3; Social Committee 3; Handbook Committee 3; Gamma Theta Upsilon 2, 3, 4; Vice-President 4; Kappa Delta Pi 4; Inter-Fraternity Council 3, 4; Chairman of Professional Affairs 3; Day Women's Association 1, 2, 3, 4; Delegate to Convention of Eastern States Teachers Colleges, Member of Guidance Panel 3.



EADE, EDITH MAY

Nesquehoning, Pa.

*Elementary*

W. H. S. G. A. 4; Sewing Club 4; Y. W. C. A. 4.

*Dersh*

*Dixie*



# Seniors

ENGLEHART, DOROTHY  
Bloomsburg, Pa.

*Secondary*

Maroon and Gold Staff 1; Mixed Chorus 1, 2, 3; Science Club 2, 3, Secretary 2; Day Women's Association 1, 2, 3, 4; Governing Board 3, 4; House Committee Chairman 3; Publicity Chairman 4; Poetry Club 3; Verse Choir 3; Kappa Delta Pi 3, 4; Dramatic Club 3, 4; Alpha Psi Omega 4; Public Affairs Forum 3; Obiter Staff 4; Associate Editor 4.



ESHMONT, PETER J.  
Kulpmont, Pa.

*Secondary*

Y. M. C. A. 1; Day Men's Association 1, 2, 3, 4.



EVANS, ROY  
Taylor, Pa.

*Commercial*

Mixed Chorus 1; Y. M. C. A. 1, 2, 3, President 3; Class President 2; Baseball Manager 1, 2, 3, 4; Business Education Club 1, 2, 3, 4; North Hall Association 1, 2, 3, 4; College Council 2; Intra-Mural Basketball 2, 3; Obiter Staff 3; Junior Editor 3.

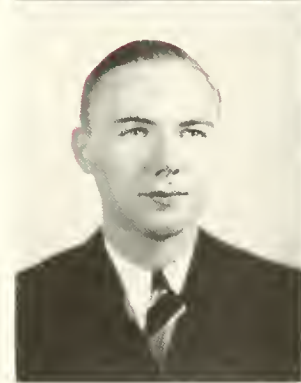

*Dot*



*Eshy*



*Roy*



FARMER, LOIS  
Bloomsburg, Pa.

*Commercial*

Business Education Club 1, 2, 3, 4; Mixed Chorus 2; Maroon and Gold Staff 1; A. B. C. Club 2, 3; Vice-President 3; Dramatic Club 3, 4; Alpha Psi Omega 4; Athletics 1, 2, 3; Social Committee 3; Day Women's Association 1, 2, 3, 4.

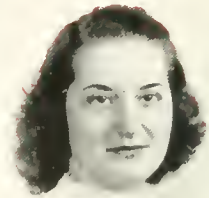

FERGUSON, FRANK M.  
Lake Ariel, Pa.

*Secondary*

Science Club 2, 3, 4; Maroon and Gold Band 1; Kappa Delta Pi 4; Day Men's Association 1, 2, 3, 4.

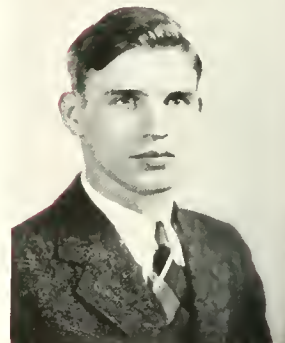

FERRARI, VICTOR  
Kulpmont, Pa.

*Secondary and Intermediate*

Y. M. C. A. 1; Day Men's Association 1, 2, 3, 4; Vice-President 4.



*Lou*



*Fergy*



*Vic*



# Seniors



FOOSEY, MORGAN  
Sugarloaf, Pa.

*Commercial*

Business Education Club 2, 3, 4; Intra-Mural Basketball 2, 3; Wrestling 2; Baseball 2, 3; Day Men's Association 2, 3, 4; Secretary 3; Obiter Staff 4.



FREEHAFER, L. EVELYN  
Reading, Pa.

*Commercial*

Maroon and Gold Staff 1; Business Education Club 1, 2, 3, 4; President 4; W. H. S. G. A. 3, 4; Maroon and Gold Band 3, 4; Maroon and Gold Orchestra 3, 4; Athletics 1, 2, 3, 4; "B" Club 4; Pi Omega Pi 3, 4; Secretary 4; Kappa Delta Pi 3, 4.



FRITZ, BETTY  
Orangeville, Pa.

*Intermediate*

Y. W. C. A. 1, 2; Poetry Club 1, 2, 3; Science Club 3, 4.

*Foosey*

*Evelyn*

*Betty*





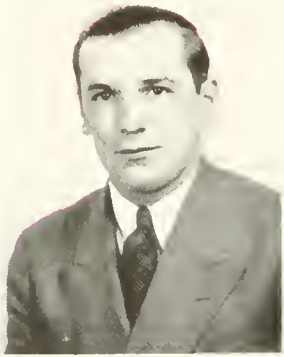

GIERMAK, ANDREW J.  
Edwardsville, Pa.

*Secondary*

Football 1, 2, 3, 4; Basketball 1, 2, 3, 4; Baseball 1, 2, 3, 4;  
Captain 3; Track 1; North Hall Association 1, 2, 3, 4.



GRIFFITH, DEBORAH A.  
Bloomsburg, Pa.

*Elementary*

Kappa Delta Pi 4; Day Women's Association 4.



HART, ELIZABETH  
Berwick, Pa.

*Intermediate*

Sewing Club 1; Mixed Chorus 1, 2, 3, 4; Verse Choir 4;  
Public Affairs Forum 3, 4; Day Women's Association 1,  
2, 3, 4; Obiter Staff 4; Election Board Committee 4.

*Andy*

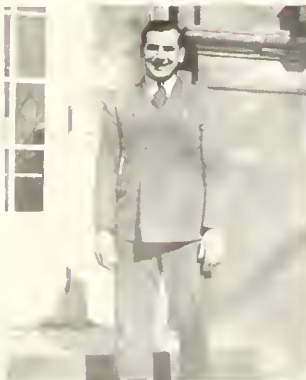

*Deb*



*Bette*



# Seniors

HART, MILDRED  
Wapwallopen, Pa.

*Intermediate*

Science Club 2, 3; Geographic Society 1, 2, 3; Sewing Club 1; Day Women's Association 1, 2, 3, 4; Verse Choir 4; Gamma Theta Upsilon 2, 3, 4; Recording Secretary 4; Poetry Club 4.



HARWOOD, CHESTER  
West Nanticoke, Pa.

*Commercial*

Y. M. C. A. 1, 2, 3; Secretary 3; Track 1, 2, 3, 4; Business Education Club 1, 2, 3, 4; Treasurer 4; North Hall Association 1, 2, 3, 4; Intra-Mural Basketball 3.



HOPKINS, ROBERT P.  
Lost Creek, Pa.

*Secondary*

Tennis 2, 3, 4; Y. M. C. A. 1; Geographic Society 1, 2; Soccer 3, 4; Poetry Club 2; Intra-Mural Basketball 1, 2, 3, 4; Obiter Staff 4; Asst. Baseball Manager 1; Asst. Football Manager 1; Maroon and Gold Staff 1, 2, 3; Circulation Manager 2, 3; Day Men's Association 1, 2, 3, 4.



*Milie*

*Chet*

*Hoppy*



HOUCK, FRED  
Catawissa, Pa.

*Secondary*

Baseball, 1, 2, 3, 4; Science Club 2, 3; President 2; Phi Sigma Pi 2, 3, 4, Vice-President 3, President 4; Kappa Delta Pi 4; Inter-Fraternity Council 4, President 4; Day Men's Association 1, 2, 3, 4; Soccer 3, 4; Captain 4.

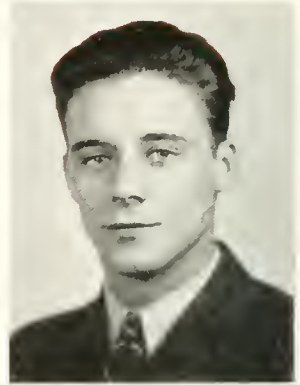

HUMMEL, LETHA  
Bloomsburg, Pa.

*Secondary*

Mixed Chorus 1, 2, 3; Sewing Club 1; Athletics 1, 2, 3, 4, "B" Club 4; Geographic Society 4.



JENKINS, ELIZABETH M.  
Edwardsville, Pa.

*Elementary*

Y. W. C. A. 1, 2, 3, 4; Cabinet 4; Mixed Chorus 1, 2, 4; W. H. S. G. A. 1, 2, 3, 4; Supervisor 4.



*Feg*

*Fefe*

*Libby*



# Seniors



JOHNSON, LOIS

Bloomsburg, Pa.

*Commercial*

Business Education Club 1, 2, 3; Mixed Chorus 1, 2, 3;  
A. B. C. Club 1, 2, 3; Day Women's Association 1, 2, 3, 4.

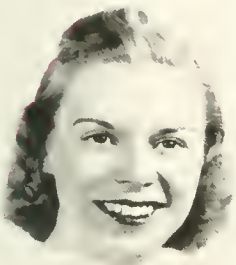

JOHNSON, M. MARGARET

Shamokin, Pa.

*Commercial*

Alpha Psi Omega 3, 4; A. B. C. Club 1, 2, 3, President 2,  
Treasurer 3; Dramatic Club 1, 2, 3, 4, Vice-President 3,  
Treasurer 4; Business Education Club 1, 2, 3, 4, Social  
Committee 3, 4, Chairman 4; Poetry Club 1, Vice-Presi-  
dent 1; Athletics 1, 4; Day Women's Association 1, 2, 3, 4.



JONES, DEBORAH

W. Pittston, Pa.

*Secondary*

Y. W. C. A. 1, 2, 3, Secretary 2, Cabinet 1, 2; W. H. S. G. A.  
1, 2, 3, 4, Vice-President 2, Supervisor 1, 2, 3, 4, President  
of Supervisors 2; Mixed Chorus 1, 2, 3; Chairman of He-  
She Party 3; Chairman of Dining-Room Committee 3;  
Athletics 1, 2, 3; Entertainment Committee 3; Hospitality  
Committee 3; A. B. C. Club 1, 2.

*Lois*



*Peggy*



*Debbie*





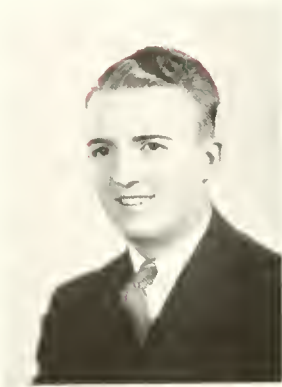

JONES, SHELDON C.

Nanticoke, Pa.

*Commercial*

Football 1, 2, 3, 4; Baseball 1, 2, 3; Intra-Mural Basketball 1, 2, 3, 4; Wrestling 2; Business Education Club 1, 2; North Hall Men's Association 1, 2, 3, 4.



KANTNER, ROBERT J.

Danville, Pa.

*Commercial*

Day Men's Association 1, 2, 3, 4; Business Education Club 1, 2, 3, 4; Football 3; Intra-Mural Basketball 1, 2, 3; Class Dance Committee 1, 2.



KEIBLER, W. ALFRED

Kingston, Pa.

*Commercial*

Y. M. C. A. 2, 3; Dramatic Club 2; Intra-Mural Basketball 2, 3; Public Affairs Forum 3; Business Education Club 3; North Hall Association 2, 3, 4; Chairman of Customs 4.

*Shel*

*Chauncey*

*Keeb*



# Seniors

KLEFFMAN, RUTH

York, Pa.

*Commercial*

Business Education Club 1, 2, 3, 4; Y. W. C. A. 1; Co-Chairman of Chapel Programs 3; W. H. S. G. A. 1, 2, 3, 4.

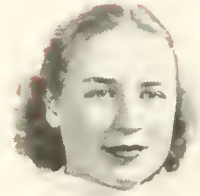

KOCHER, HARRIET

Espy, Pa.

*Commercial*

Maroon and Gold Staff 1; Maroon and Gold Orchestra 1, 2, 3, 4; Mixed Chorus 3, 4; Business Education Club 1, 2, 3, 4; Kappa Delta Pi 3, 4; Corresponding Secretary 4; Pi Omega Pi 3, 4; Vice-President 4.



KOCH, ALFRED

Shenandoah, Pa.

*Commercial*

Business Education Club 1, 2, 3, 4; Maroon and Gold Band 1, 2, 3, 4; Day Men's Association 1, 2, 3, 4; Phi Sigma Pi 3, 4; Pi Omega Pi 4.



*Boots*



*Kocher*



*Chaser*



LASH, WALTER

Frackville, Pa.

*Commercial*

Business Education Club 1, 2, 3, 4; Day Men's Association 1, 2, 3, 4; Football 1, 2; Intra-Mural Sports 1, 2, 3.



LEEDOM, KATHERINE

Southampton, Pa.

*Commercial*

Maroon and Gold Orchestra 1, 2, 3, 4; Business Education Club 1, 2, 3, 4; W. H. S. G. A. 1, 2, 3, 4, Supervisor 4; Kappa Delta Pi 3, 4; Pi Omega Pi 3, 4.



LIPPERT, ALVIN

Wilkes-Barre, Pa.

*Secondary*

Football 1, 2, 3, 4; Science Club 3, 4; Public Affairs Forum 3; Day Men's Association 1, 2, 3, 4; Intra-Mural Basketball 1, 2, 3, 4; Track 1, 2.



*Walt*



*Kitty*



*Lip*



# Seniors



LONG, DOROTHY

Berwick, Pa.

*Elementary*

Sewing Club 1; Geographic Society 1; Mixed Chorus 2, 3; Day Women's Association 1, 2, 3, 4; Representative on Governing Board 4.



LONERGAN, ABIGAIL

Berwick, Pa.

*Commercial*

Day Women's Association 1, 2, 3, 4; Business Education Club 1, 2, 3, 4, Historian 3; A. B. C. Club 1, 2, 3, Vice-President 3; Maroon and Gold Staff 2; Obiter 4, Business Manager 4; Class Secretary 3; College Council 4, Secretary 4; Public Affairs Forum 3, 4, Co-Chairman Program Committee 3; Kappa Delta Pi 3, 4, Chairman Refreshment Committee 4; Pi Omega Pi 3, 4.



LONERGAN, MARGUERITE

Berwick, Pa.

*Commercial*

Day Women's Association 1, 2, 3, 4, Representative on Governing Board 1; Business Education Club 1, 2, 3, 4, Secretary 2; Dramatic Club 2, 3, 4; College Council 2, 3, 4, Representative 2, Acting Secretary and Treasurer 3, Treasurer 4; Obiter Staff 4; Pi Omega Pi 3, 4; Kappa Delta Pi 3, 4.

*Dot*

*Abbie*

*Peggy*







McBRIDE, RAY  
Berwick, Pa.

*Commercial*

Class President 1; Maroon and Gold Band 1, 2, Treasurer 2; Maroon and Gold Orchestra 1, 2; Day Men's Association 1, 2, 3, 4; Business Education Club 1, 2, 3, 4, Treasurer 2; College Council 1, 2, 4, Representative of class 2 President 4; Maroon and Gold Staff 2, 3, 4; Phi Sigma Pi 2, 3, 4, Secretary 4; Chairman of Entertainment Committee 3; Dramatic Club 3, 4; Pi Omega Pi 3, 4.



McCALL, EMILY  
Espy, Pa.

*Secondary*

Maroon and Gold Staff 1, 2; Mixed Chorus 2, 3; Day Women's Association 1, 2, 3, 4.



McCUTCHEON, GEORGE  
Miners Mills, Pa.

*Secondary*

Public Affairs Forum 3; Baseball 2, 3, 4; Mixed Chorus 2; Football Manager 1; Day Men's Association 1, 2, 3, 4; Intra-Mural Basketball 1, 2, 3, 4.

*Mac*

*Emily*

*Kutch*



# Seniors

McGREW, HELEN M.  
Mahoney Plain, Pa.

*Commercial*

Y. W. C. A. 1; Sewing Club 1; Business Education Club 2, 3, 4; Kappa Delta Pi 3, 4; Pi Omega Pi 3, 4; W. H. S. G. A. 1, 2, 3, 4.



McKECHNIE, ALEX, JR.  
Berwick, Pa.

*Secondary*

Dramatic Club 1, 2, 3, 4; Orchestra and Band 1, 2, 3, 4, President 3, 4; Maroon and Gold Staff 1, 2, 3, 4, Sports Editor 2, 3; Obitier Staff 2, 3, 4; Alpha Psi Omega 2, 3, 4, President 4; Psi Sigma Pi 2, 3, 4; Inter-Fraternity Council 4, Vice-President 4; Mixed Chorus 3, 4, Vice-President 3; A Capella Choir 3, 4; Co-Chairman of Pep Committee 3; College Council 1, 2, Vice-President 2; Dance Band 1, 2; Geographic Society 1, 2, Treasurer 2; Intra-Mural Sports 1, 2, 3, 4; Day Men's Association 1, 2, 3, 4; Vice-President of class 2; Public Affairs Forum 3; Kappa Delta Pi 4.



McMANIMAN, ETHEL  
Nesquehoning, Pa.

*Commercial*

W. H. S. G. A. 4; Y. W. C. A. 4; Mixed Chorus 4; Kappa Delta Pi 4.



*McGrew*

*Mc*

*Mack*



MAYAN, HELEN

Danville, Pa.

*Elementary*

Sewing Club 1; Mixed Chorus 1; College Council 3, Representative of Class 3; W. H. S. G. A. 1, 2, 3, 4; Governing Board 4; "B" Club 2, 3, 4, Treasurer 3, President 4; Poetry Club 3, Vice-President; Secretary of Class 4; Science Club 3; Obiter Staff 4; Public Affairs Forum 3.



MILLER, CLAIR

Bloomsburg, Pa.

*Commercial*

Maroon and Gold Staff 1; Intra-Mural Basketball 1, 2; Football 2, 3; Phi Sigma Pi 2, 3, 4; Kappa Delta Pi 3, 4.



MONDSCHINE, JOHN

Coplay, Pa.

*Commercial*

Business Education Club 1, 2, 3, 4; Y. M. C. A. 1, 2, 3, 4, President 3; North Hall Association 1, 2, 3, 4, Vice-President 3, President 4; Junior Football Manager 3; Kappa Delta Pi 3, 4; Pi Omega Pi, Treasurer 3.



*Dina*

*Miller*

*Baron*



# Seniors



MORATELLI, WILLIAM  
Kulpmont, Pa.

*Secondary*

Y. M. C. A. 1; Day Men's Association 1, 2, 3, 4; Science Club 2, 3, 4, Vice-President 4; Mixed Chorus 3, 4; A Capella Choir 4; Obiter Staff 4; Intra-Mural Basketball 2, 3, 4; Public Affairs Forum 4.



MULHERN, EDWARD J.  
Forty-Fort, Pa.

*Secondary*

Track 1, 2, 3, 4; Y. M. C. A. 1; North Hall Association 3, 4; Intra-Mural Basketball 2, 3, 4.

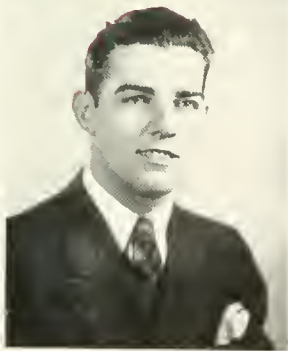

NOLAN, RICHARD J.  
Mt. Carmel, Pa.

*Commercial*

College Council 3, Representative of Class 3; Day Men's Association 1, 2, 3, 4, Secretary 2, Treasurer 3, 4; Football 1, 2; Baseball 1, 2; Track 1; Y. M. C. A. 1, 2; Maroon and Gold Band 3; Wrestling 2, 4.

*Bill*

*Mul*

*Dick*







OHEL, ROBERT A.  
Bloomsburg, Pa.

*Secondary*

Maroon and Gold Band 1, 2, 3, 4; Maroon and Gold Orchestra 1, 2, 3, 4; Day Men's Association 1, 2, 3, 4, Obiter Staff.



ORNER, ANNA L.  
Bloomsburg, Pa.

*Commercial*

Business Education Club 1, 2, 3, 4; Maroon and Gold Staff 1, 2, 3, Girls' Sports Editor 3; Athletics 1, 2, 3, 4, "B" Club 2, 3, 4, Chairman of Concessions 2, 3; Day Women's Association 1, 2, 3, 4; Pi Omega Pi 3, 4, President 4; Kappa Delta Pi 3, 4; Inter-Fraternity Council 4, Chairman of Social Committee 4.

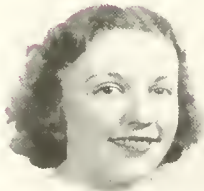

OSWALD, A. JANE  
Allentown, Pa.

*Commercial*

Business Education Club 1, 2, 3, 4, Secretary 3; A. B. C. Club 1, 2, Treasurer 1, Secretary 2; W. H. S. G. A. 1, 2, 3, 4.

*Bob*



*Anna*



*Janic*



# Seniors

PARKER, ROBERT H.  
Kulpmont, Pa.

*Secondary*

Y. M. C. A. 1; Cross Country 1, 2, 3, 4; Track 1, 2, 3, 4;  
Day Men's Association 1, 2, 3, 4; Maroon and Gold Staff 1.



PEEL, WILHELMINA  
Girardville, Pa.

*Elementary*

Y. W. C. A. 1, 2, 3; Kappa Delta Pi 3, 4; Day Women's  
Association 1, 2, 3, 4.



PHILO, LEONARD  
Kingston, Pa.

*Secondary*

Y. M. C. A. 1, 2; Intra-Mural Sports 1, 2, 3; Cross Country  
1, 2, 3; Track 1, 2; Wrestling 2, 3; Baseball 1; Social Com-  
mittee 3, 4; Maroon and Gold Staff 1.



*Bob*

*Mina*

*Buzzy*



## POTTER, WINFIELD

Old Forge, Pa.

*Intermediate*

Football 2, 3, 4; Wrestling 2, 3, 4; Bowling 2, 3; Y. M. C. A. 1, 2, 3; North Hall Association 1, 2; Day Men's Association 3, 4; Intra-Mural Basketball 1, 2, 3, 4.



## PRICE, CHARLES

Glen Lyon, Pa.

*Secondary*

Y. M. C. A. 1, 2; Dramatic Club 1; Mixed Chorus 1; Football 1, 2, 3, 4; Co-Chairman of Dining-Room Committee 3; Intra-Mural Basketball 1, 2, 3, 4; Bowling 1, 2, 3, 4, Captain 4.



## RARICH, GLENN

Espy, Pa.

*Commercial*

A Capella Choir 1, 2, 3, 4; Mixed Chorus 1, 2, 3, 4; Day Men's Association 1, 2, 3, 4; Business Education Club 1, 3.



*Winnie*

*Charlie*

*Glenn*

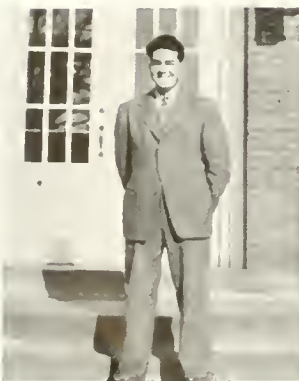

# Seniors

REICHLEY, EVA

Sunbury, Pa.

*Commercial*

Business Education Club 1, 2, 3, 4; A. B. C. Club 1, 2, 3, Secretary 2; "B" Club 2, 3, 4, President 3; Y. W. C. A. 1; W. H. S. G. A. 1, 2, 3, 4.



REIMARD, ROBERT

Bloomsburg, Pa.

*Secondary*

Maroon and Gold Band 1, 2, 3, 4; Day Men's Association 1, 2, 3, 4.

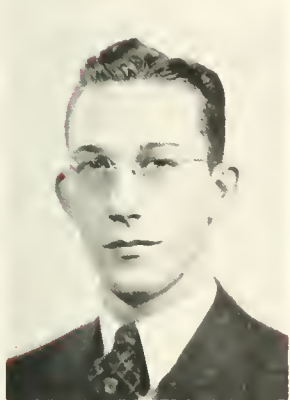

REVELS, THOMAS

Dickson City, Pa.

*Commercial*

Business Education Club 2, 3, 4; Dramatic Club 2, 3, 4; Day Men's Association 2, 3, 4.

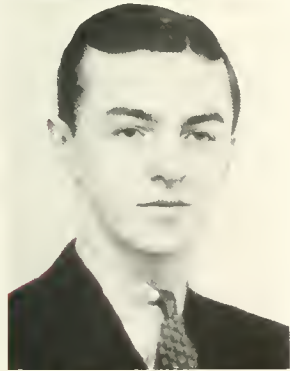

*Ez*

*Reim*







SAVAGE, BETTY

Berwick, Pa.

*Secondary*

Maroon and Gold Staff 1; Day Women's Association 1, 2, 3, 4; Governing Board 2, Social Chairman 2; Science Club 2, 3, Treasurer 2, Vice-President 3; Kappa Delta Pi 3, 4.



SEESHOLTZ, ANNE M.

Tower City, Pa.

*Secondary*

Y. W. C. A. 1; Sewing Club 1; Science Club 2; Co-Chairman of Social Relations with Other Colleges Committee 2, 3; Kappa Delta Pi 3, 4, Vice-President 4; W. H. S. G. A. 1, 2, 3, 4; Representative on Governing Board 4; College Council 4; Representative of Class 4.



SHERIDAN, VERA

Nanticoke, Pa.

*Commercial*

Business Education Club 1, 2, 3, 4; Verse Choir 1, 2, 3, 4; Y. W. C. A. 2; W. H. S. G. A. 1, 2, 3, 4, Governing Board 3, 4; Mixed Chorus 1.

*Betty*

*Annie*

*Vera*



# Seniors

SHIFFKA, ELEANOR MARIE  
Nanticoke, Pa.

*Commercial*

Transfer Student from Penn State 1; Dramatic Club 2, 3; Sewing Club 4; Business Education Club 2, 3, 4; W. H. S. G. A. 2, 3, 4; Pi Omega Pi 3, 4, Historian 4; Kappa Delta Pi 4; Orchestra 2, 3, 4; Y. W. C. A. 3.



SHUMAN, JEAN C.  
Bloomsburg, Pa.

*Commercial*

Mixed Chorus 2, 3, 4; Business Education Club 2, 3, 4; Day Women's Association 1, 2, 3, 4.



SMETHERS, MACYLYN  
Berwick, Pa.

*Secondary*

Basketball 1, 2, 3, 4; Tennis 1, 2, 3, 4; Customs Committee 3; Day Men's Association 1, 2, 3, 4.



*Shify*

*Jeanne*

*Mac*

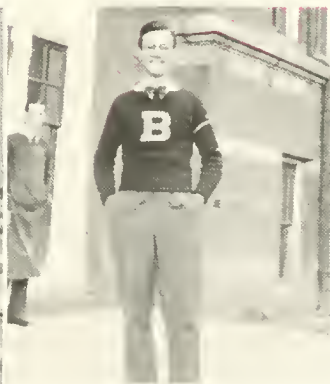

SMITH, DONNABELLE

Sunbury, Pa.

*Commercial*

W. H. S. G. A. 1, 2, 3, 4; Governing Board 1; Business Education Club 1, 2, 3, 4; A. B. C. Club 2, 3; Athletics 1, 2, 3, 4; "B" Club 2, 3, 4; May Queen.



SNYDER, PHILIP

Bloomsburg, Pa.

*Secondary*

Basketball 1, 2, 3; Dramatic Club 1, 2, 3, 4; Mixed Chorus 2; Y. M. C. A. 1; Tennis 3, 4.



STADT, BENJAMIN

Nanticoke, Pa.

*Commercial*

Business Education Club 1, 2, 3, 4; Pi Omega Pi 3, 4; Kappa Delta Pi 3, 4.



*Donnie*

*Phil*

*Bennie*



# Seniors



STAMER, JOSEPH M.

Warrior Run, Pa.

*Secondary*

Dramatic Club 2, 3, 4; Kappa Delta Pi 4; Day Men's Association 2, 3, 4.



STINSON, WANDA MARIE

Wilkes-Barre, Pa.

*Commercial*

Business Education Club 1, 2, 3, 4; Mixed Chorus 1, 2, 3, 4; Y. W. C. A. 2; W. H. S. G. A. 1, 2, 3, 4; Governing Board 3; Maroon and Gold Staff 4; Poetry Club 1.



STRAHOSKY, MICHAEL

Kulpmont, Pa.

*Secondary*

Maroon and Gold Band 1, 2, 3, 4; Day Men's Association 1, 2, 3, 4; Y. M. C. A. 1, 2, 3, 4; Intra-Mural Sports 1, 2, 3, 4; Science Club 3; Track 1.

*Joe*

*Stinson*

*Mike*





STRAWINSKI, WILLIAM S.  
Harrisburg, Pa.

*Secondary*

Tennis 2, 3, 4; Dramatic Club 2, 3, 4; Alpha Psi Omega 3, 4; Phi Sigma Pi 3, 4.

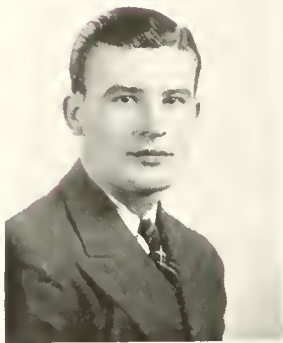

STROHOSKY, ANDREW  
Excelsior, Pa.

*Secondary*

Y. M. C. A. 1, 2, 3, 4; Day Men's Association 1, 2, 3, 4; Science Club 3, 4; Intra-Mural Sports 1, 2, 3, 4; Geographic Society 1, 2; Wrestling 1, 2; Mixed Chorus 1; Public Affairs Forum 3, 4.



TEWKSURY, JENNIS  
Meshoppen, Pa.

*Commercial*

Business Education Club 2, 4; Orchestra 3, 4; Maroon and Gold Staff 3, 4, Managing Editor 4; Public Affairs Forum 3, 4; Kappa Delta Pi 4.

*Straw*

*Andy*

*Tewks*





# Seniors

TRAUPANE, PHILIP EUGENE

Berwick, Pa.

*Commercial*

Dramatic Club 1, 2, 3, 4; Day Men's Association 1, 2, 3, 4; Track 1; Cross Country 1, 2; Y. M. C. A. 1, 2, 3; Mixed Chorus 1; Business Education Club 1, 2, 3, 4; Maroon and Gold Staff 2, 3, 4; Wrestling 1, 2, 3, 4.



TROY, DALE

Nuremberg, Pa.

*Secondary*

Maroon and Gold Staff 1; Mixed Chorus 2, 3, 4; A Capella Choir 2, 3, 4; Poetry Club 3; Treasurer 3; Science Club 2, 3; Social Committee 3; Phi Sigma Pi 4; Day Men's Association 1, 2, 3; North Hall Association 4.



TUBBS, SARA

Bloomsburg, Pa.

*Secondary*

Mixed Chorus 1, 2, 3; Y. W. C. A. 2; A Capella Choir 3, 4; Gamma Theta Upsilon 3, 4; Corresponding Secretary 4; Geographic Society 4.



*Phil*

*Troy*

*Sally*



UTT, MIRIAM L.  
Bloomsburg, Pa.

*Commercial*

Business Education Club 1, 2, 3, 4; Mixed Chorus 1, 2, 3, 4, Secretary 3; A Capella Choir 1, 2, 3, 4; Women's Trio 3; Day Women's Association 1, 2, 3, 4, Governing Board 3, Secretary 3; Kappa Delta Pi 3, 4, Secretary 4; Pi Omega Pi 3, 4; Inter-Fraternity Council 4.



VAN DEVENDER, FRANK  
Shamokin, Pa.

*Secondary*

Football 1, 2, 3, 4; Basketball 1, 2, 3, 4; Track 1, 2, 3, 4, Captain 3, 4; Dramatic Club 1, 2, 3, 4; Chairman of Fire Drill Committee 3; North Hall Association; Chairman of basketball tournament; Student manager of basketball 4; Obiter Staff 4.

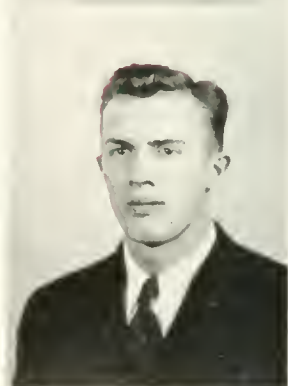

WASHINKO, GEORGE  
Dunmore, Pa.

*Commercial*

Business Education Club 1, 2, 3, 4; Track Manager 1, 2, 3, 4; Day Men's Association 1, 2, 3, 4.



*Mimi*

*Van*

*Wash*



# Seniors



WEINER, MARVIN W.  
W. Hazleton, Pa.

*Commercial*

Business Education Club 1, 2, 3, 4; Y. M. C. A. 1; Basketball 1; Day Men's Association 1, 2, 3, 4.



WENRICH, CHALMERS  
Harrisburg, Pa.

*Secondary*

Football 1, 2, 3; Basketball 2, 3, 4; Baseball 1, 2, 3, 4; Y. M. C. A. 1; North Hall Association 1, 2, 3, 4.



WOYTOVICH, WALTER  
Shamokin, Pa.

*Commercial*

Maroon and Gold Band 1, 2, 3, 4; Wrestling 1, 2, 3, 4, Captain 3, 4; Business Education Club 1, 2, 3, 4; Kappa Delta Pi 3, 4, President 4; Phi Sigma Pi 2, 3, 4, Treasurer 4; Pi Omega Pi 3, 4; Inter-Fraternity Council 4; Day Men's Association 1, 2, 3, 4, Treasurer 4.

*Midge*



*Shuttie*



*Lefty*





WRIGHT, MARTHA C.

Bloomsburg, Pa.

*Commercial*

Maroon and Gold 1; Dramatic Club 1, 2, 3, 4, Secretary 2; Alpha Psi Omega 2, 3, 4, Treasurer 4; Business Education Club 1, 2, 3, 4; Pi Omega Pi 3, 4; Girls' Athletics 1, 2, 3, 4; "B" Club 3, 4; A. B. C. Club 1, 2, 3, President 3; Day Women's Association 1, 2, 3, 4, Governing Board 2, 4.

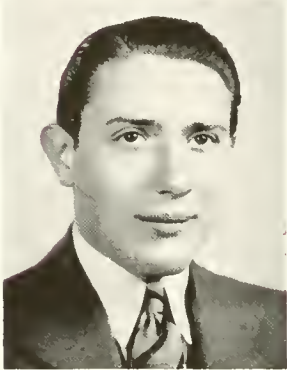

YARWORTH, WILLIAM J.

Centralia, Pa.

*Secondary*

Geographic Society 1, 2; Poetry Club 2, 3; Maroon and Gold Staff 1, 2, 3; Obiter 2, 3, 4; Maroon and Gold Band 2, 3, 4, Vice President 4; Kappa Delta Pi 3, 4, Treasurer 3, 4; Gamma Theta Upsilon 3, 4, President 4; Phi Sigma Pi 3, 4; Class Treasurer 2; College Council 3; Class Representative 3; Tennis Manager 1, 2, 3, 4; Y. M. C. A. 1, 2; Inter-Fraternity Council 3, 4; Intra-Mural Basketball 4.

*Marty*

*Shorty*



# Seniors

YATES, WILLIAM

Ashley, Pa.

*Commercial*

Business Education Club 1, 2, 3, 4, Treasurer 1; Day Men's Association 1, 2, 3, 4; Y. M. C. A. 1.

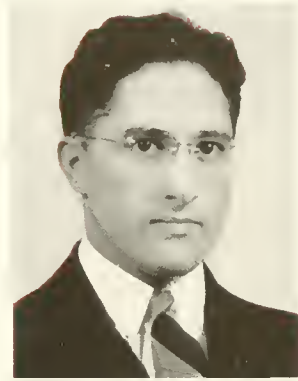

ZIMMERMAN, RAY O.

Nuremberg, Pa.

*Secondary*

Dramatic Club 2, 3, 4; Science Club 2, 3, Treasurer 3; Basketball 1, 2; Poetry Club 3, Program Chairman 3; Public Affairs Forum 3; Verse Choir 3, President 3; Soccer 3, 4; Maroon and Gold Staff 3, 4; Mixed Chorus 3; Kappa Delta Pi 4; Alpha Psi Omega 4; Obiter Staff 4; Day Men's Association 1, 2, 3, 4, President 4; College Council 4.

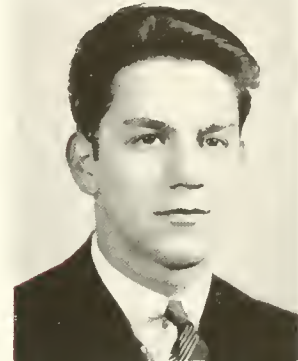

*Bill*

*Zimmie*





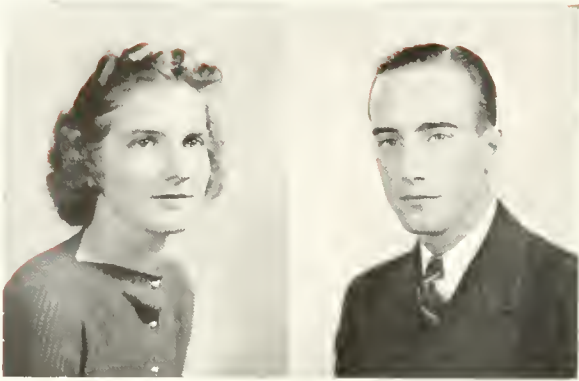

KATHRYN WALF  
*Vice-President*

WILLIAM WERTZ  
*President*



VIVIAN FREY  
*Secretary*



WILLIAM HESS  
*Treasurer*

# THE JUNIOR CLASS

A glance at the positions of honor held by the members of the Junior Class justifies the statement that they really carry on their shoulders the biggest problems of the campus.

First, there are the College Council Representatives. Florence Stefanski, as vice-president of the council, certainly "came through" for the class when she was elected secretary of the newly-formed Cooperative Association of Pennsylvania State Teachers Colleges. The other members on the council, Norman Maza and Rosemary Hausknecht, can always be counted on to hold forth for the best interests of the class.

Speaking of scholastic attainment, there are Frank Kocher and Joyce Dessen—champion spellers of the school. Three cheers for them! Frank is destined to grow prematurely gray and develop fallen arches next year—he has been elected editor of the 1940 *Obiter*.

Among the outstanding individualists of the class are Becky and Queenie (Becky on the left). Queenie has become a vital part of college life and it must be admitted that her manners are quite perfect.

Then there is Ben Hancock, who wilted many a shirt collar publishing the *Maroon and Gold*. The class showed its appreciation for his fine work by electing him Business Manager of the 1940 *Obiter*. (P. S. Many more shirt collars will be wilted.)

F. STEFANSKI      N. MAZA      R. HAUSKNECHT

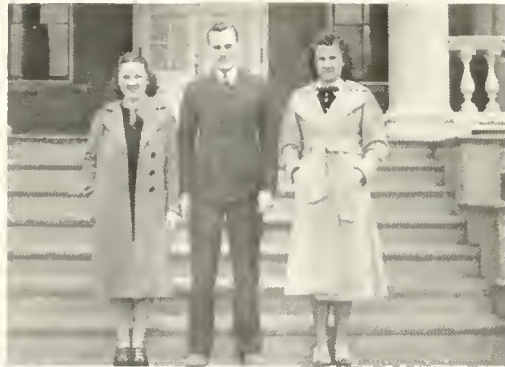

F. KOCHER      J. DESSEN

BECKIE AND QUEENIE

B. HANCOCK

## Junior Girls



*First Row, Left to Right:* M. McWilliams, J. Benedetto, E. Unger, S. Herman, E. Keller, V. Frey, L. Yeager.  
*Second Row:* F. Park, K. Walp, R. Hausknecht, V. Reilly, F. Stefanski, B. Ludwig.  
*Third Row:* B. Lerow, J. Brush, J. Moss, M. Davis, G. Jones, E. Rieben  
*Fourth Row:* B. Deitrick, E. Cooper, S. Allhand

Speaking of athletic brawn, the class is represented quite well in sports—Kemple, Hippensteel, and Karnes all contributed to the winning of the State Championship Track Meets in 1937 and 1938.

The year's social high light of the Junior Class was, of course, the Junior

Prom. This year it was ably planned by Larry Keifer and his committee chairmen — Ralph Baker arranged for the music; Jimmie Hinds, Ray Sanger, and Honey Harmon handled the programs; Leonard Stout, Florence Park, Eleanor Beckley, and Charles Kelchner took care of the decorations; Lillian Yeager and Evaline Rieben had charge of the refreshments.



Junior Prom Committee

Speaking of marking progress, Florence Park and Charles Kelchner made names for themselves because of the fine way in which they conducted the Y.W.C.A. and Y.M.C.A. This

## Junior Boys



*First Row, Left to Right:* A. Davis, R. Lewis, B. Shiner, M. Chismar, M. Mitchell, W. Wertz, P. Moore.

*Second Row:* G. Lebet, C. Kelchmer, W. Rowlands, E. Bacon, I. Jones, L. Stout.

*Third Row:* E. Sharkey, C. Girton, R. Linn, R. Sanger, L. Bartels, F. Worman.

year they experimented with joint meetings and found the combination quite successful.

Two other outstanding juniors are Vivian Frey, president of the Day Women, and William Wertz, president of the Junior Class. Vivian looks rather young and unsophisticated, but she did a splendid job this year in the matter of making life for the commuting girls more pleasant. Vivian also served as the secretary of the class. Wertz, as chairman of the committee that planned the convention resulting in the organization of the Co-operative Association of the Pennsylvania State Teachers College, handled the difficult assignment exceptionally well. He deserves a lot of credit.

After considering some of the outstanding people of the class, it can easily be seen that the prospects for next year look quite bright, and the class of 1940 promises to be A-1 in all respects.



VIVIAN FREY





DOROTHY ALBERTSON  
*Vice President*



SARA MASTELLER  
*Secretary*



FRANK TAYLOR  
*Treasurer*

# THE SOPHOMORE CLASS



The members of the class of 1941 returned to the college in September, 1938, with an air of dignity befitting sophisticated Sophomores. The verdant look on the faces of the Frosh made the new upperclassmen feel very superior, and they took advantage of the opportunity given them during the customs period to show the new arrivals who was the boss. Of course, it was all in the spirit of good clean fun, and the Freshmen can now thank the Sophomores for initiating them in the proper way.

The class of 1941 proved to be an unusual one in all respects. In the first place, Dorothy Albertson, vice-president, guided the destinies of the class this year. The president, elected in the spring of 1938, did not return to school in the fall, so Dot took charge and handled the class in an admirable fashion. She was ably assisted by Sara Masteller and Frank Taylor, the other class officers.

Secondly, the class has proved to be well talented in dramatics.

Stewart Edwards excelled as the bishop in the play "The Bishop's Candlesticks" taken from "Les Miserables" by Victor Hugo. The Bloomsburg Players (The Dramatic Club) paid him due respect by electing him president of the club the second semester. Two others who played well their parts this year were Bruce Miller and Ed Sharretts, both of whom took leading roles in the play "The Romancers." Another member of the class whose talents run along this line is Thurwald Gommer who made a very realistic Santa at Christmas Time (all for the benefit of the Waller Hall party for the Crippled Children).



S. EDWARDS



J. HUDOCK



T. GOMMER

## Sophomore Girls



*First Row, left to right:* M. Williams, E. Benninger, M. Young, D. Albertson, K. Oplinger, H. Johnson, S. Johnson.  
*Second Row:* D. Savage, H. Dixon, B. Gillette, I. Olah, D. Thomas, M. Zuchoski.  
*Third Row:* M. Murphy, L. Hower, B. Griffiths, F. Traut, M. Hergert.  
*Fourth Row:* A. Hilbush, J. Sharratta, S. Gangler, S. Birth, R. Schield.  
*Fifth Row:* M. Yost, T. Yost, M. Long, J. Hagenbuch, M. Sweigert.

The Sophomores are also inclined to be studious—at times. Joseph Hudock is one of the intelligentsia—it is reported that he would rather study than sleep or eat.

Still another thing that the Sophomores are well-known for is their musical ability. Bill Hagenbuch, Dick Foote, and Jim Deily are jitterbugs of the better quality and have organized an orchestra which is very much in demand at various social functions.

The class also has contributed much to athletics. Leo Lehman was outstanding in football, Kerchusky in Basketball, and Bonham in track. Many of the other athletics will see more service next year.



D. FOOTE

B. HAGENBUCH

J. DEILY

## Sophomore Boys



*First Row, Left to Right:* E. Wenner, J. Aponick, G. Honsknecht, J. Russin, W. Reed, J. Layelle.  
*Second Row:* L. Klotz, B. Miller, R. Borneman, Z. Musical, J. Malinchoc, C. Renninger.  
*Third Row:* R. Crocarno, R. Fisher, V. Dreher, H. Tomlinson, E. Dobb, F. Van Antwerp.  
*Fourth Row:* H. Cameron, J. Wesley, W. Kerchmsky, J. Hudock, E. Sharretts, T. Gummer, R. Myers.  
*Fifth Row:* G. Fritz, R. Ohl, D. Folk, D. Bonham, C. Horn.

The Sophomores came through with flying colors when they staged a Battle of Music at the Sophomore Cotillion, which was voted a success by all critics. The committee responsible for the affair certainly deserves much credit. Walter Reed was general chairman; Bill Hagenbuch was chairman of the orchestra committee; Lois Fullmer, chairman of the program committee; Joseph Hudock, chairman of the decorating committee; and Howard Tomlinson, chairman of the refreshment committee.

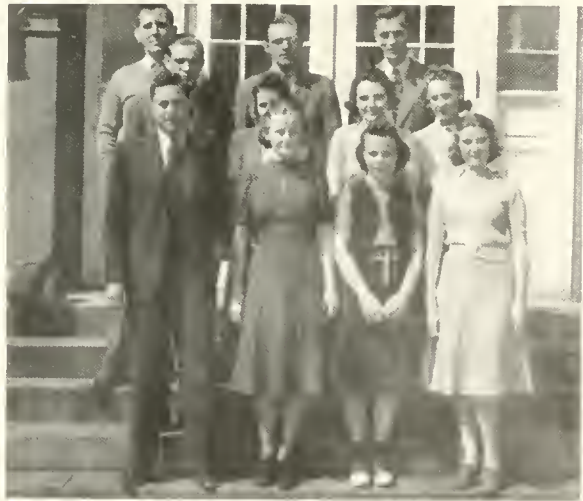

Cotillion Committee



FRANK SHOPE  
*Vice President*

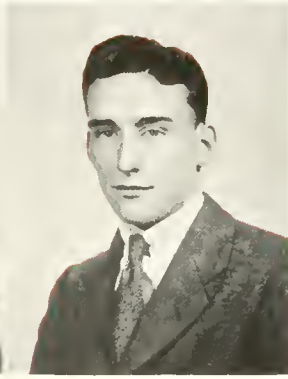

EDWARD BALCHUNAS  
*President*



DOROTHY LYNCH  
*Secretary*



RAYMOND SPENCE  
*Treasurer*

# THE FRESHMEN CLASS



The members of the Freshmen Class this year quickly overcame their innate tendency to be green and were not long in finding that they were a part of the whole college and not merely onlookers. Of course, before they reached the status of full-fledged college men and women they had to go through the ordeal of customs. This meant humiliation and bending if not breaking of pride. For several days some of the boys were merely human sign posts—their only purpose in life seemed to be to serve the upperclassmen. Many of the girls received proposals—but even if accepted, the prospective grooms made hurried exits. After all, they couldn't be expected to commit bigamy more than twice in one day. On Stunt Day the campus rang with the lusty voices of the Frosh telling the world in general how green they were. The boys had to bow down to the ground before entering any building and invoke the god Allah to take pity on them.

After customs had run their natural course, the Frosh held their first big get-together party (the Kid Party) and were allowed to be themselves for a night, unmolested by upperclassmen. At that party the members came as kids—and there was an array of the younger generation representing all characters from Baby Snooks to Huck Finn. Sophie Korkora and Norman Cool were found to be the "long and short" of the Freshman class.

Human Sign Post

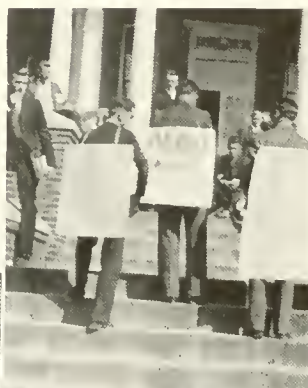

A Proposal



D. GUILD  
R. McCracken



Freshmen Hop Committee



S. KORKORA  
N. COOL



## Freshmen Girls



*First Row, Left to Right:* T. Gerlak, S. Korkora, M. Black, R. Weitz, D. Lambert, R. Baird, G. Bitting, D. Lynch.  
*Second Row:* M. Evans, J. Propst, B. Sell, C. Orth, A. Stiles, C. Dietrich, S. Tobin, J. Oplinger, J. Boltz, E. Twardzik.  
*Third Row:* R. Letterman, B. Slack, H. Osman, M. Cohoon, B. Haugland, A. Machinski, G. Vanchieri, S. Chilleck, C. Margie, E. Wolfgang.  
*Fourth Row:* R. Jantzen, J. Noli.  
*Fifth Row:* J. Drumm, L. Godlewski, B. Keppner, L. Repella, E. Yanchulis, E. Connor, M. Connell, R. Rhys.  
*Sixth Row:* D. Guild, R. Hastie, E. Zelmer, A. Hagenbuch, I. Walsh, R. Sharretts, M. Barlow.

The Freshmen made one of their most important decisions when they elected their class officers. Edlie Balchunas, star athlete, was chosen to be the gavel tapper; Frank Shope was elected vice-president; Dorothy Lynch, secretary; and Raymond Spence, treasurer. Doris Guild and Ralph McCracken were elected to fight the battles of their class on the College Council.



Just Arrived

The big social function of the year for the Freshmen was the Hop held after the Easter vacation. The Frosh by that time were well on to the ropes and once more proved that they could match any standard set by the other classes. Gay decorations, soft lights, and sweet music made the evening a memorable one. Much credit is due to the committee chairmen for their fine work. Harry Jenkins was general chair-

## Freshmen Boys



*First Row, Left to Right:* R. Bower, P. Klinger, B. Fellman, R. Nonnemacher, S. Yorks, P. Podwika, D. Pino, F. McAlouse, R. Belles, S. Straub, S. Roberts, W. Conrad.  
*Second Row:* D. Young, A. Hardysh, S. Hartman, S. Cohen, D. Snyder, C. Deroff, J. Linville, E. Varner, H. Fenstermaker, M. Deitrich.  
*Third Row:* F. Keener, C. Wright, J. Hoosty, R. Watkins, F. Skeath, F. Alles, S. Hotz, T. North, R. Perry, W. Smith, E. Beaver.  
*Fourth Row:* R. Masteller, W. Booth, R. Johnson, J. Barchock, W. Mohr, J. Schultz, J. Mertz, J. Remley, N. Oman, R. Miller.  
*Fifth Row:* H. Colley, R. Zimmerman, G. Gridlith, J. Schlauch, A. Barronk, R. Spence, F. Thomas, J. Fritz, F. Valente, R. Heiger, L. Harman, R. Krauser, D. Hoover.  
*Sixth Row:* F. Shope, L. Myers, W. Herbert, R. Webb, R. Zerby, G. Donachy, N. Cool, J. Dorsey, F. Pressler, J. Specht, C. Swope, E. Harris, H. Barnhart.

man; Norman Cool handled the decorations; Bill Booth arranged for the band; Dick Nonemacher provided for the refreshments; and Monica Connell handled the programs.

Throughout the year the class certainly did shine in the world of sports—soccer, football, basketball, baseball, and track all received valuable support.

After this brief summary, it is quite evident that the class of 1942 will be a credit in all respects to its Alma Mater. With the material it has to offer, the class will go far in helping the college to grow greater.



A College Man Now

The educator may well ask whether athletics is not the only subject in the curriculum which is properly taught. The subjects which approach it in the genuine satisfaction they give are taught in approximately the same way. The teacher of any subject, even though he is a sworn enemy of what he calls the athletic craze may well hope that that craze will continue in full vigor until all the other subjects are taught by the same system.

JOHN ERSKINE



# ATHLETICS



# Football



*First Row:* Colley, Jury, Sworin, Pogozelski, Forsythe, Hummel, Domachi, Specht, Lehman, Scandell, Balcunas, Coblentz.  
*Second Row:* Delesky, Smith, Stenko, Hopter, Price, Hinds, Hausknecht, Miller, Giermak, Jones, Liptert, Bakey, Zolesky, Ambrose, Herbert, Fritz, Dorsey, Little, Welliver, Van Devender, Davison, Shugars, Vandershice, Pallis.

The football season opened with Bloomsburg's holding a strong Millersville eleven to a 0—0 tie. Then came six straight defeats before Coach A. A. Tate's Huskies found themselves and came back to defeat Panzer Teachers of New Jersey by a score of 12—6 on a rain-drenched field. Although the season as a

whole was not too bright, several incidents can be termed outstanding. As a team, the most noteworthy achievement came in the Kutztown game, when the Husky line halted touchdown drivers time and again on the very goal line, earning a moral victory. Van Devender provided the individual thrill in the East Stroudsburg fray when he slashed his way off-tackle and then scampered 80 yards for a touchdown. These teams, in order of their listing com-



A. AUSTIN TATE



A. GIEMAK





H. COBLENTZ



C. PRICE



A. LIPFERT

prised the Huskies' eight-game schedule: Millersville, Indiana, Mansfield, Lock Haven, Shippensburg, Kutztown, East Stroudsburg, and Panzer.

The senior lettermen were Harold Coblentz, Andrew Giermak, Robert Hopfer, Alvin Lipfert, Charles Price, Frank Van Devender, and Michael Stenko. The other lettermen were: Edward Balchunas, William Herbert, James Hinds, Donald Hausknecht, Louis Hummel, William Kirk, Leo Lehman, Frank Pogozelski, Richard Scandel, Joseph Sworin, and Carl Welliver. Miles Smith, a junior, served in the capacity of manager. He was assisted by Vanderslice, Pallis, and Deleski, all Freshmen.

At the close of the season, Andrew Giermak, a senior who has played four years of varsity football, was elected captain. Giermak, a stellar end, played four years of great football to rightfully deserve the award.

Coach Tate will lose seven varsity men this June, all of whom have given good accounts of themselves on the gridiron. It will be a difficult task to replace such players as Giermak, Coblentz, Stenko, Lipfert, Hopfer, Price, and Van Devender.

The Jay-Vee football season saw the reserves lose all three of their encounters. Those receiving the Junior Varsity award were: Harold Colley, Charles Bakey, William Forsythe, Gerald Fritz, Samuel Miller, and Robert Little.



F. VAN DEVENDER



## Soccer



*First Row, Left to Right:* T. Parsell, F. Alles, B. Shiner, R. Watkins, J. McHenry, K. Hippensteel, E. Solack, G. Housknecht, J. Harman.  
*Second Row:* F. Houck, Capt., R. Masteller, J. Fritz, J. Plovyak, R. Hopkins, R. Linn, R. Zimmerman, Coach P. Wisner.

The record set up by the 1938-1939 soccer team is very impressive. Prior to the fall of 1937 soccer was unheard of on the Bloomsburg campus; in fact, few students had ever seen a soccer game. In September of that year, through the efforts of Fred Houck, acting as player, captain, and coach, a team was organized which made up in enthusiasm what it lacked in ability, and soccer gained a foothold on the regular athletic calendar. Several boys whose interest in soccer was carried over from high school days formed the nucleus of the team. Most of them, however, had never played the game before.

Playing regional high school teams in 1937 for practice, the Husky soccer team rapidly improved. They played their first intercollegiate soccer game at Susquehanna University on November 4, 1937. Losing that game by the score 3-2, the team redeemed itself when, on November 18, 1937, it won the first intercollegiate soccer game ever played at Bloomsburg by beating Susquehanna University—the score 2-0.

The 1938-1939 season began early with Fred Houck again acting as player and captain, and Peter Wisner, Physical Education Director at the Bloomsburg High School, coaching the Huskies. Daily practices soon whipped the squad into a well-organized team. Through Dr. E. H. Nelson, Head of Physical Education Department, an intercollegiate schedule was procured and soccer outfits for the men were provided. Although several mainstays of the year before had been lost through graduation, the team was greatly improved by the addition of many freshman candidates, several of whom had seen action in high school. Coach

Wisher organized the offense and defense so well that the team scored sixteen points to three points scored against it by the six opposing teams of the season. It is interesting to note that out of the eight major games in two years the Bloomsburg soccer team held four of the opposing teams scoreless, while no opponent scored more than one point in any one game during the 1938 season. With such an outstanding record, soccer was immediately made a varsity sport. Players during the 1938 season were: Fred Houck, Ray Zimmerman, Robert Lynn, Kenneth Hippensteel, Robert Hopkins, Robert Zimmerman, Jack Fritz, Robert Watkins, George Housknecht, James Harman, James McHenry, Royce Masteller, Fred Alles, Edward Solack, Theodore Parcell, Donald Karns, Byron Schiner, John Plevyak, and Harold Valere.

The Bloomsburg Huskies have been referred to as "veterans" by the Lock Haven college paper, and considering the fact that Bloomsburg State Teachers College has really had only one year of intercollegiate competition, this is quite a compliment. An intercollegiate schedule has already been arranged for next year, when another successful season is predicted.

*Schedules*

1937			
Susquehanna University	.....3	B.S.T.C.	..... 2
Susquehanna University	.....0	B.S.T.C.	..... 2
1938			
Lock Haven S. T. C.	..... 1	B.S.T.C.	..... 2
Susquehanna U.	..... 1	B.S.T.C.	..... 2
Lock Haven S. T. C.	..... 0	B.S.T.C.	..... 4
(Home coming Day)			
E. Stroudsburg S. T. C.	..... 1	B.S.T.C.	..... 0
Susquehanna U.	..... 0	B.S.T.C.	..... 5
All Stars	.....0	B.S.T.C.	..... 3



*Captain* ..... FRED HOUCK  
*Coach* ..... PETER WISHER  
*Manager* ..... ROBERT ZIMMERMAN

P. WISHER, F. HOUCK

## Basket Ball



*First Row, Left to Right:* C. Wenrich, A. Gliemak, M. Smothers, E. Balchunas, W. Kerchusky, S. Banta, D. Bonham.  
*Second Row:* Coach G. C. Buchheit, F. Van Devender, Mgr., L. Smith, R. Luckenbill, S. Edwards, J. Wesley, Dr. E. H. Nelson.

Coach George C. Buchheit's Huskie quintet turned in a fine record during the contests of the 1938-39 court season, emerging victorious in nine of the thirteen scheduled battles. Two of the four losses were suffered at the hands of the strong Millersville outfit which carried off the Teachers College Championship of Pennsylvania. One of the major disappointments came when "Slim" Herr, the rangy Freshman who was expected to fill the gap left by "Junie" Ruckle's graduation, sprained his ankle at the opening of the season and was forced to the sidelines for the remainder of the games.

The Huskies opened the season auspiciously against a well-balanced Alumni squad by a 68—35 count. After gaining three more straight victories, the Huskies dropped two close battles to Millersville. Coming back to life after these two defeats, the Huskies downed West Chester, always powerful, and East Stroudsburg. At this point of the season the squad experienced a let-down and suffered a defeat by Lock Haven whom they defeated 34—31 in their next encounter. A tall, rangy Indiana combination formed the next opponent, only to find a superior Huskie passing and shooting attack, enabling Bloomsburg to emerge victorious to a score of 50—47. In the last two games of the schedule, Bloomsburg defeated Mansfield and closed with a disappointing 45—38 defeat at East Stroudsburg.



Varsity letter awards were granted to Sterling Banta, Edward Balchunas, Daniel Bonham, Andrew Giermak, William Kerchusky, Maelyn Smethers, and Joseph Wesley, Frank Van Devender, in the absence of a Senior manager, filled the position.

Coach Buchheit was well rewarded for his dependable coaching when Bill Kerchusky, a member of last year's Junior Varsity, developed into this year's varsity center. With Kerchusky and Giermak providing the scoring punch, the fine guarding of Banta and Smethers made the Huskie quintet a difficult opponent to overcome.

### RESULTS

Bloomsburg . . . . .	68	Alummi . . . . .	35
Bloomsburg . . . . .	28	Mansfield . . . . .	22
Bloomsburg . . . . .	55	Shippensburg . . . . .	46
Bloomsburg . . . . .	44	Shippensburg . . . . .	35
Bloomsburg . . . . .	39	Millersville . . . . .	49
Bloomsburg . . . . .	27	Millersville . . . . .	46
Bloomsburg . . . . .	32	West Chester . . . . .	29
Bloomsburg . . . . .	55	East Stroudsburg . . . . .	34
Bloomsburg . . . . .	31	Lock Haven . . . . .	42
Bloomsburg . . . . .	34	Lock Haven . . . . .	31
Bloomsburg . . . . .	50	Indiana . . . . .	47
Bloomsburg . . . . .	35	Mansfield . . . . .	25
Bloomsburg . . . . .	38	East Stroudsburg . . . . .	45

Won 9; Lost 4



BANTA



BUCHHEIT

The award of honorary captain of the 1938-39 Huskie quintet went to Sterling Banta, a stellar guard who has played four seasons of varsity basketball at Bloomsburg. Banta's excellent guarding and his ability to cage field goals when they were needed stamps him as one of Bloomsburg's greatest guards.

Another Senior who will be lost by graduation this June is Maelyn Smethers, perhaps the steadiest player on the entire quintet. Smethers also played four years of varsity basketball and earned the reputation of being an excellent defensive man.

The other two Seniors lost to next season's squad are Andrew Giermak and Chalmers Wenrich. Both of these players were outstanding offensive threats. Giermak's prowess was best exemplified in his ability to get the ball from the backboards and his remarkable consistency at the foul-line.



Smethers, Wenrich, Banta, Giermak

## Junior Varsity Basketball



*First Row, Left to Right: L. Smith, R. Zimmerman, S. Edwards, R. Luckenbill, J. Wesley.  
Second Row: F. Valente, S. Yorks, R. Watkins, R. Bower, D. Harpe, Mgr.*

Coach George Buchheit again formed a winning Junior Varsity combination for the 1938-39 season. Winning four battles and losing three, the Huskie "pups" turned in a fine record when one considers the strength of their opponents. Junior Varsity awards went to Stephen Bevilacqua, Roy Bower, Ralph Crocomo, Stuart Edwards, Thomas Grow, Robert Luckinbill, Lloyd Smith, Frank Valente, Chalmers Wenrich, Robert Watkins, Stewart Yorks, and Robert Zimmerman. This group should provide adequate replacements for those gaps formed in the varsity squad by graduation.

The managers for the past season were Dean Harpe, a Junior; Joseph Hudock, a Sophomore, and Walter Mohn, a Freshman.

### RESULTS

Bloomsburg .....	26	A. R. S. S. ....	44
Bloomsburg .....	41	McCann Business (Hazelton) ..	36
Bloomsburg .....	26	McCann Business (Mahony) ..	40
Bloomsburg .....	36	Luzerne Starlings .....	30
Bloomsburg .....	35	Lock Haven .....	17
Bloomsburg .....	37	Milton Y.M.C.A. ....	20
Bloomsburg .....	27	Edwardsville .....	31

Won 4; Lost 3

# Wrestling



*First Row, Left to Right:* Charles Horne, Frank Taylor, Leo Lehman, Walter Woytovich, Captain, Byron Shiner, George Lewis, Rutter Ohl.  
*Second Row:* Ben Hancock, Walter Prokopchuk, Stanley Schuyler, William Hess, Carl Welliver,

The 1938-39 Huskie wrestling squad represented the second year that Bloomsburg has had wrestling on a scheduled basis. Although the record of five losses in six contests does not show considerable success, the growth of interest in the team as the season progressed is quite noteworthy. The keen interest and fine spirit which has accompanied the advent of wrestling in the Bloomsburg athletic calendar makes certain this sport's future success.

Most of the credit for the formation of a wrestling squad at Bloomsburg belongs to Walter Woytovich, a Senior, whose determined efforts finally gave wrestling a place in the sporting calendar. Woytovich, a clever and tricky master of the sport, captained the team during the 1938-39 season. His loss by graduation will be keenly felt, as he could be counted upon for a victory in nearly every match. Woytovich as a grappler ranks with the outstanding athletes in other Huskie sports.

With the loss of only one man by graduation, regardless of his great necessity to the squad, the remainder of the team, now improved after a schedule of six matches, looks to the 1939-40 season with bright hopes.



WOYTOVICH, HORNER

## SCHEDULE FOR THE YEAR

Bloomsburg 21½	Scranton Keystone ...	14½
Bloomsburg 6	East Stroudsburg ....	28
Bloomsburg 13	Mansfield .....	21
Bloomsburg 16	Lock Haven .....	20
Bloomsburg 0	Brooklyn Polytech. ...	36
Bloomsburg 13	Lock Haven .....	23



## Bowling



*Left to Right: Williams, Price, Cinquergrani, L. Keifer, Dean Koch.*

The Huskie bowling outfit, headed by "Prof" John C. Koch, represented Bloomsburg during the past winter months in the city bowling league. Keen interest has been shown during the entire season with the Huskie keglers maintaining a high position in the league.

Of the five regular bowlers, Koch, Keifer, Price, Williams, and Cinquergrani, "Prof" has been the most consistent pin-smasher, having achieved a fairly high bowling average for the season. The highest individual single game score was turned in by Larry Keifer with the enviable score of 256. All five Huskie keglers are consistent bowlers, forming one of the best-balanced bowling teams ever to represent Bloomsburg.

Charles Price has acted in the capacity of captain during the 1938-39 season. Price also is the only Senior on the team, so there is a nucleus of four men around which to build next season's team.

# Baseball



*First Row, Left to Right:* Litwhiler, Forsythe, Koniecko, Jury, McCutcheon, Giermak, Davison, Maza, Houck.  
*Second Row:* Petherholt, Banta, Barrall, Wanick, Hausknecht, Kerchusky, Wenrich, Korpolim, Nelson.

Coach "Doc" E. H. Nelson once again placed a team on Mount Olympus which played better than 500 per cent baseball during the 1937-38 season. Much credit is due "Doc" for the excellent teams which he produces year after year. Captain Andrew Giermak led the Huskies to seven victories out of the thirteen scheduled diamond contests.



E. H. NELSON

The lettermen of the 1938 season were Al Finder, Chalmers Wenrich, Andrew Giermak, Danny Litwhiler, Fred Houck, Frank Koniecko, Sterling Banta, George McCutcheon, William Forsythe, Donald Hausknecht, Norman Maza, and Paul Barrall.

The bright spot of the entire season was the trip taken during the Easter season. Western Maryland was first encountered, and the heavy hitting of the Huskie nine led to a 12-6 victory. The powerful University of Pennsylvania provided the next opponent, and with the consistent heavy hitting continuing, the Huskies came off victorious 10-9. The final game of the trip against the University of Delaware found the Nelson outfit hard pressed by injuries, to the extent that they suffered an 8-1 defeat.

With Maza and Banta supplying the major portion of the pitching, the Huskies met and defeated three of their first four regularly scheduled encounters with Teachers College nines.

With Al Finder, a steady shortstop, and the hard-hitting Danny Litwhiler the only losses by graduation, the 1939 season looks exceptionally bright.

With Giermak handling the backstop assignment, an infield of Wenrich, Hauseknecht, Koniccho, and Forsythe, the outfield with McCutcheon and Houck, and the curve-balling of Maza and Banta, the present Huskie squad looks for one of its best years. Roy Evans is this year's senior manager.

The Junior Varsity squad of 1938 which had the record of three games won and none lost should be rich in reserve material to round out the 1939 varsity outfit. The Huskie Junior Varsity scored 41 runs to their opponents 10 in compiling their record.

Bloomsburg .....	22	Bucknell Jr. College .....	2
Bloomsburg .....	4	Dickinson Seminary .....	3
Bloomsburg .....	15	Bucknell Jr. College .....	5

#### RESULTS

Bloomsburg .....	6	Millersville .....	5
Bloomsburg .....	12	Lock Haven .....	3
Bloomsburg .....	1	West Chester .....	4
Bloomsburg .....	12	Shippensburg .....	1
Bloomsburg .....	9	Bucknell .....	10
Bloomsburg .....	4	Indiana .....	6
Bloomsburg .....	15	Kutztown .....	2
Bloomsburg .....	13	Susquehanna .....	2
Bloomsburg .....	1	Mansfield .....	6
Bloomsburg .....	2	Bucknell .....	11
Bloomsburg .....	12	Western Maryland .....	6
Bloomsburg .....	10	University of Pennsylvania .....	9
Bloomsburg .....	1	University of Delaware .....	8

Won 7; Lost 6



Action

# PENNSYLVANIA STATE TEACHERS

ZELESKY

*Coach*  
BUCHHEI

KEMPLE

PARKER

KARNES

## TRACK SCHEDULE

Lock Haven	55½
Bloomsburg	70½

## PENN RELAYS

Shippensburg	40½
Bloomsburg	85½

LAVELLI

## STATE MEET

Susquehanna University	25½
Bloomsburg	100½





# COLLEGE CHAMPIONS, 1937 - 1938

MULHERN



MARTIN  
*Manager*

STOVER

VAN DEVENDER  
*Captain*

HARWOOD

REED

HIPPENSTIEL

*Senior  
Lettermen*

MULHERN

BONHAM

VAN DEVENDER

HARWOOD

PARKER

ZELESKY

# Track

Coach George C. Buchheit in the 1938 season produced for the second consecutive year a championship Pennsylvania State Teachers College track team. The track and field season was opened with a 70½ and 55½ victory over the Bald Eagles of Lock Haven. Captain Van Devender set the pace, winning for events and taking third in another.

The next event was the Penn Relays at Philadelphia in which the Huskie quartet triumphed in its classification by a margin of seventy yards over its nearest competitor, Rider College of New Jersey. The next dual meet saw two Freshmen, Bonham and Stover, leading the Huskies to a 85½ to 40½ victory over Shippensburg.

Another feature of the season was the State meet held at Shippensburg in which the Huskies successfully defended their championship of the year before, with the Huskie captain, the "Flying Van," the only triple winner of the day and high scorer of the meet, leading the way, Bloomsburg piled up 55 points to 45 for West Chester, who placed second. Six events were captured by Coach Buchheit's cohorts.

The regular season closed with a 100½ to 25½ rout over Susquehanna University. The Huskies captured all first positions in completing their successful season so auspiciously. An interesting sidelight on the record of the Seniors—Van Devender, Harwood, Parker, Mulhern, and Zelesky—is that they have never lost a dual meet since they entered college. Although their absence through graduation will be felt next year, their presence this spring assured Coach Buchheit of another highly successful season. Commendations also go to George Washinko for his managing the team the past two years.

The records set during the 1938 season are as follows:

Event	Time	Holder	
100 yard dash.....	9.9 seconds.....	Frank Van Devender.....	'39
220 yard dash.....	22.1 seconds (straight away).....		
440 yard run.....	50.7 seconds.....	Stanley Zelesky.....	'39
880 yard run.....	2 minutes, 1.8 seconds.....	Daniel Kemple.....	'40
220 yard low hurdles.....	21.8 seconds (straight away).....	Frank Van Devender.....	'39
100 yard low hurdles.....	14.1 seconds.....	Cecil Stover.....	'41
120 yard low hurdles.....	16 seconds.....	Frank Van Devender.....	'39
		Zelesky.....	'39
1 mile relay.....	3 minutes 25.8 seconds.....	Mulhern.....	'39
		Van Devender.....	'39
		Kemple.....	'40
	Distance		
Javelin.....	199 feet, 2 inches.....	Daniel Bonham.....	'41
High Jump.....	5 feet, ten inches.....	Cecil Stover.....	'41



ZELESKY, MULHERN, KEMPLE, VAN DEVENDER

## Cross Country

The Huskie cross country team, ably coached by George C. Buchheit, finished the season with a .333 average. Danny Kemple was the outstanding Huskie barrier, capturing first place in two of the three scheduled meets.

The most noteworthy individual achievement of the 1938-39 season was Donald Karns' victory in the Berwick Marathon on Thanksgiving. Representing Bloomsburg, Karns finished fifteenth to claim the first local awards.

The cross country team also participated in the A.A.Y. Sponsored Run at Philadelphia, finishing sixth. Danny Kemple again led the Bloomsburg squad and finished fourth in a large field.

The varsity lettermen for the past season were Danny Kemple, Donald Karns, John Lavelle, Harry Jenkins, and Robert Parkers. Boys receiving the junior varsity award were Robert Joy, Frank Taylor, Harold Trethway, Frank Valente, and Robert Webb.

With Parker the only barrier to be lost by graduation this June, prospects look bright for a great season in 1939.

### RESULTS

Bloomsburg .....	22	West Chester .....	33
Bloomsburg .....	24	Slippery Rock .....	31
		(telegraphic)	
Bloomsburg .....	28	West Chester .....	27

Won 1; Lost 2

Glenn Cunningham talks with the team.



*Left to Right: Coach G. Buchheit, Jenkins, Hippensteel, Kemple, Van Devender, Glenn Cunningham, Mulhern, Zelesky, Joy, Reed, Karns, Baker, Dr. E. H. Nelson.*



## Tennis

Coach (Prof) Koch again placed a well-balanced tennis team on the Bloomsburg courts during the 1938 season. Participating in ten contests, the Huskies won four matches and lost six. Of the ten contests, five were against other Pennsylvania Teachers Colleges, while the remaining five found formidable university teams as foes. The varsity lettermen were Maelyn Smethers, William Strawinski, Edmund Villa, Adolph Zalonis, Walter Withka, and Robert Hopkins. Of this squad, Withka and Zalonis were graduated last spring to leave two large gaps in the 1939 edition. However, "Prof" is confident that this year's team will surpass all former Huskie tennis teams in that he has four veterans for a nucleus for this spring season's outfit.

Seniors playing their last tennis matches for Bloomsburg are Strawinski and Smethers. Strawinski has held the number one position on the team for two consecutive years. Smethers has been consistently winning tennis matches ever since he enrolled in college. This duo will provide a major problem to Coach J. C. Koch's future tennis hopes when they graduate in June. William "Shorty" Yarworth again fills the position of manager.

STRAWINSKI

SMITH

SPENCE



Likely prospects for the 1939 team are Freshman transfer students Lloyd Smith and Ray Spence, and Phil Snyder, a Senior who last season served as alternate.

### RESULTS

Bloomsburg . . . . . 2	Mansfield . . . . . 7
Bloomsburg . . . . . 6	West Chester . . . . . 3
Bloomsburg . . . . . 6	Shippensburg . . . . . 3
Bloomsburg . . . . . 1	Bucknell . . . . . 8
Bloomsburg . . . . . 2	Western Maryland . . . 7
Bloomsburg . . . . . 9	Kutztown . . . . . 0
Bloomsburg . . . . . 4	Indiana . . . . . 3
Bloomsburg . . . . . 3	Bucknell . . . . . 4
Bloomsburg . . . . . 0	U. of Pennsylvania . . 9
Bloomsburg . . . . . 2	Western Maryland . . . 7

Won 4; Lost 6



SMETHERS

HOPKINS

VILLA



YARWORTH, KOCH

## Intramural Basketball

Intramural basketball reached a new high in student interest this year as over 125 students competed in the rivalry for the championship. Two leagues, each of eight teams, were formed, with each squad allowed seven players. A seven game schedule was arranged with a modified Shaughnessy play-off system determining the final championship. The Bisons, captained by Robert Hopkins, finished first in the Maroon League, and then continued on to win the intramural championship in the play-offs. In individual scoring, Hartman led the Maroon League, while McKechnie showed the way in the Gold League.

The final play-off game was a hotly-contested affair in which the Bisons defeated Hinds' Panthers by the close score of 37—30. The members of the championship Bison squad were Robert Hopkins, Robert Hartman, Paul Baker, Gilbert Henrie, and Edward Solack. The Runnerup team, the Panthers, lined up with Hinds, Smith, Kirk, Vanderslice, Coblentz, and Snyder.

At the close of the season, two all-star teams were selected. Team "A" was composed of William Kirk, Frank Van Devender, William Herbert, Robert Hartman, and Leo Lehman. Team "B" was composed of Miles Smith, Robert Vanderslice, Alvin Lipfert, Paul Baker, and Herbert Schneider. Intramural basketball had a large following this year, and Coach A. A. Tate deserves much credit for the keen interest that was shown during the entire season.



*First Row, Left to Right: R. Hartman, Capt. R. Hopkins, E. Carr,  
Second Row: Manager A. Hardysh, E. Solack, G. Henry, P. Baker.*

## High School Basketball Tournament

This seasons high school basketball tournament was the largest and best balanced of the eighteen years it has been held on this campus. In Class A, eleven teams were entered; Class B, twelve teams; and Class C, seven teams. All together, thirty teams competed for the various trophies. Dickson City defeated Mt. Carmel 51—42 to claim the Class A championship, while West Wyoming, in defeating Muncy 41—25, and Nuremberg, in downing Rock Gl'n, won Class B and C respectively. The committee in charge this year was headed by Frank Van Devender to whom many commendations go for staging the finest tournament ever held at Bloomsburg. He must share the credit for the tourney's success with the members of his committee: William Kerchusky, Robert Hopfer, Coach George C. Buchheit, Andrew Giermak, Edward Balchunas, Stephen Pavlick, Joseph Wesley, Sterling Banta, and Dr. E. H. Nelson, head of the Health Education Department.

Evidence of the increasing in this tournament could be seen by the large following each team had in the bleachers. The officiating for the games was handled by Mark Jury, Andrew Giermak, "Edge" Phillips, and Walter Withka.



*Standing, Left to Right: Kerchusky, Coach Buchheit, Giermak, Hopfer.  
Seated, Left to Right: Balchunas, Pavlick, Wesley, Van Devender, Banta, Dr. Nelson.*



## Girls' Sports

Under the capable management of Miss Lucy McCammon, director of girls athletics, and Miss Mary Whitenight, assistant director, girls' sports at Bloomsburg have reached a high plane of perfection. Sports for girls may be divided into two classes: team and individual. The benefits from such an arrangement are also two-fold. The girls enjoy the participation in actual competition and also receive points in the various sports toward athletic awards and admittance to the "B" Club.

The sports are varied, so that the tastes of all girls may be satisfied. They include hockey, soccer, basketball, volley ball, and other games for team classification. Non-competitive activities include social dancing, roller skating, bowling, bi-

cycling, and swimming. The point system allows players, score keepers, umpires, and anyone who takes part in a game a certain number of team points. As for the individual sports, a hike will give a girl two points a mile; an evening at the bowling alley offers ten points; and swimming grants ten points. When a girl has accumulated five hundred points (both team and individual) she receives her numerals. She earns her "B" when she has a thousand points. Fifteen hundred points qualifies a girl for a chevron. After receiving her chevron she receives another for every additional five hundred points.



By way of socializing, the girls of the school plan a tea and hike for the Freshman girls, which is held usually the first Saturday after school opens. This hike serves to start the freshmen in accumulating points. The tea, which is held at Miss McCammon's home, gives the girls an opportunity to get acquainted. On Homecoming Day they take part in the affairs of the day. During the week before, the girls roast peanuts, and on that day they vend their wares.

Play day, the day when all the schools of the county come to the college to vie for athletic honors, is sponsored by the girls. Also on this day the girls are kept busy with the May Day activities. For many weeks previous they practice dances and maypole windings in gym class. Then on May Day they wind their maypoles and perform their dances before a large audience.





*First Row, Left to Right: B. Lerow, H. Derr, A. Orner, H. Mayan, S. Altland, S. Dersham, E. Reichley.*  
*Second Row: Miss L. McCannion, L. Adams, D. Savage, L. Lichtenwalner, M. Rinard, R. Zimmerman, Miss M. Whitenight.*  
*Third Row: M. Blecher, E. Sutherland, B. Gillette, A. Swinesburg, L. Hower, J. Brush, I. Olah.*

## B CLUB

### OFFICERS

HELEN MAYAN .....	<i>President</i>
SARAH AMERMAN .....	<i>Vice-President</i>
FLORENCE PARK .....	<i>Secretary</i>
SARA ALTLAND .....	<i>Treasurer</i>

The final goal for the girls to reach is the "B" Club. In order to gain admittance to this organization they must have at least one thousand points. After becoming a member of this club a girl is entitled to take part in its activities.

In the fall and spring they go to a cabin out by Fishing Creek for week-ends. They cook their own meals, sleep in bunks, go swimming, and, in general, spend the time as they please. When the opportunity arises, a party goes to Eagles Mere for tobogganing and skiing. Other times they go on steak fries and other "feeds."

At the present time there are twenty-six "B" Club members in the school. They are as follows:

- |                         |                    |
|-------------------------|--------------------|
| Adams, Lucille          | Mayan, Helen       |
| Altland, Sara J.        | Moss, Jean         |
| Ammerman, Sally         | Olah, Isabella     |
| Blecker, Margaret       | Orner, Anna        |
| Brush, Jean             | Park, Florence     |
| Dersham, Sarah Ellen    | Reichley, Eva      |
| Derr, Helen             | Rinard, Muriel     |
| Gillette, Barbara       | Savage, Dorothy    |
| Hower, Lucille          | Smith, Donabelle   |
| Jones, Gladys           | Sutherland, Esther |
| Lerew, Betty            | Swinesburg, Arlene |
| Laubaugh, Eunice        | Wright, Martha     |
| Lichtenwalner, Lorraine | Zimmerman, Ruth    |



“Perfection is impossible while the individual remains isolated. Culture is a harmonious expansion of all the powers which make the beauty and worth of human nature, and is not consistent with the over-development of any one power at the expense of the rest.”

MATTHEW ARNOLD.



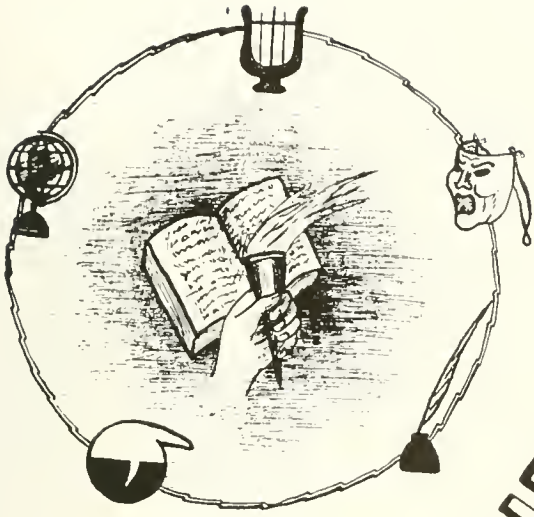

# ORGANIZATIONS



RAY McBRIDE  
*President*



ABIGAIL LONERGAN  
*Secretary*



FLORENCE STEFANSKI  
*Vice President*



MARGUERITE LONERGAN  
*Treasurer*

## Community Government Association

### OFFICERS

RAY McBRIDE	.....	<i>President</i>
FLORENCE STEFANSKI	.....	<i>Vice-President</i>
ABIGAIL LONERGAN	.....	<i>Secretary</i>
MARGUERITE LONERGAN	.....	<i>Treasurer</i>

In 1895 a movement was started in this college for student government. A joint committee of students and faculty formulated a plan for a school Senate. The members of this Senate were elected by the student body and were expected to have an advisory and executive authority in matters "pertaining to the welfare and reputation" of the student body. This Senate acted entirely independently of the faculty. It had the respect of the students and handled cases of discipline quite satisfactorily.

At times in the growth of the college this interest in student government was lost; at other periods it was prominent in the school's activities. In 1926 student government again came to the forefront. A group of students drew up a tentative constitution and in 1927 it was formally organized. Officers were elected from the student group; and the student council, the executive body of the Community Government Association, was organized with delegates from the various student organizations.

# College Council



*First Row, Left to Right:* R. McCracken, D. Albertson, J. DeRose, F. Stefanski, R. McBride, M. Loneragan, A. Loneragan, W. Wertz, E. Balchunas.  
*Second Row:* Dr. M. Kehr, Miss B. Rich, Dean J. C. Koch, A. A. Tate, G. C. Buchheit, Dean H. A. Andruss, Miss E. A. Ranson, J. Mondschnine.  
*Third Row:* D. Savage, M. Deppen, A. Seesholtz, N. Maza, J. Bower, T. Gommer, R. Hausknecht, R. Zimmerman, V. Frey, D. Guild.

In 1938 the name "College Council" was adopted for the executive division of the Community Government Association because the Council was not a "student" council. The Council is a group of students and faculty members organized to create a better feeling of cooperation among students, faculty and administration.

The Community Government Association sent its president, Ray McBride, to Purdue University to represent them at the annual convention of the National Students Federation of America, of which Bloomsburg is a member. The local group also sponsored a convention on student government and attended in a body the convention of the Eastern States Association of Professional Schools for teachers held in New York City.

## MEMBERS

- President, Senior Class ..... JAMES DEROSE
- Representatives, Senior Class ..... ANNE SEESHOLTZ; JOHN BOWER
- President, Junior Class ..... WILLIAM WERTZ
- Representatives, Junior Class ..... ROSE MARY HAUSKNECHT; NORMAN MAZA
- President, Sophomore Class ..... FRANCIS EARLY
- Representatives, Sophomore Class .... DOROTHY SAVAGE; THURWALD GOMMER
- President, Freshman Class ..... EDWARD BALCHUNAS
- Representatives, Freshman Class ..... DORIS GUILD; RALPH MCCRACKEN
- President of Day Women ..... VIVIAN FREY
- President of Day Men ..... RAY ZIMMERMAN
- President of North Hall ..... JOHN MONDSCHINE
- President of Waller Hall ..... MARGARET DEPPEN

## FACULTY

- |               |                 |              |                 |
|---------------|-----------------|--------------|-----------------|
| H. A. Andruss | Marguerite Kehr | Ethel Ranson | George Buchheit |
| E. N. Rhodes  | John C. Koch    | Bertha Rich  | Austin Tate     |



## The Cooperative Association of Pennsylvania State Teachers Colleges



The Bloomsburg College Council this year initiated a movement to establish an organization of all the state teachers colleges of Pennsylvania. The College Council, on behalf of the Community Government Association of Bloomsburg, invited the student bodies of all the other state teachers colleges to send delegates to a conference to be held at Bloomsburg, to consider the organization of the state teachers colleges into a student federation.

Each college was asked to send four student delegates and two faculty delegates. Ten of the fourteen state teachers colleges in Pennsylvania responded and accepted the invitation to attend this conference. Bloomsburg sent Florence Stefanski, Abigail Lonergan, James DeRose, Thurwald Gommer, Dean Koch, and Dr. Kehr as official delegates.

The Conference was held on this campus March 2, 3, and 4. The program included discussions of athletics, scholarships, student government, social functions, extra-curricular activities, school publications, and subjects of collegiate interest.

A committee was appointed to draft a constitution for the new organization.

A constitution as presented by the committee was adopted with several alterations made by the conference assembly. The name of the permanent organization is: "The Cooperative Association of Pennsylvania State Teachers Colleges." Its purposes are to provide for the unification of action through the Cooperative Association of Pennsylvania State Teachers Colleges; to promote a high degree of cooperation among the students, faculties, and administrative forces of the state teachers colleges; and to promote the development of more democratic student governments.

The officers elected for next year were: President, Joseph Whittaker, Lock Haven S.T.C.; Vice-President, Charles Meole, Millersville S.T.C.; Florence Stefanski, Secretary, Bloomsburg S.T.C.; and Frank McGrew, Treasurer, Indiana S.T.C.

The Convention of the Cooperative Association of Pennsylvania State Teachers Colleges will be held next year at Lock Haven State Teachers College.



## Public Affairs Forum



*First Row, Left to Right:* J. Bower, R. Chandler, W. Moratelli, R. Blaine, H. Tomlinson, E. Pressler, G. Lehet, E. Beckley.  
*Second Row:* E. Hart, A. Maslowsky, A. Swinesburg, M. Naimas, G. Williams, H. Dixon, S. Miller, Prof. E. A. Reams.  
*Third Row:* R. Dugan, J. Brush, A. Louergan, I. Bomboy, C. Oliver, F. Park.

*President* ..... JOHN BOWER  
*Vice-President* ..... HOWARD TOMLINSON  
*Secretary* ..... FLORENCE PARK  
*Adviser* ..... EDWARD A. REAMS

During the last two years the fashion has been to organize, on college campuses, a club to discuss world affairs of the day. Many of them were organized to follow the lead of the "Town Meeting of the Air." While searching through the old college files, it was found that this idea is not new at Bloomsburg. In the Alumni Quarterly for the spring of 1926 was described the Current Events Club. This club aimed "to keep its members informed on significant happenings of the day through discussion of current magazines and newspaper articles chosen by the students."

In the spring semester of 1938, the Public Affairs Forum was organized under the direction of the College Council and sponsored by Prof. Edward A. Reams of the Social Studies Department. The purpose of this forum is similar to that of the Current Events Club for they discuss "topics pertinent to the affairs of the world today and also problems of purely local interest."

The forum meets Monday evening in the social rooms of Noetling Hall where spirited discussions take place. Some of the topics discussed were the "Czechoslovakian Crisis", "Personality" as presented by Jill Edwards, "Art and its Real Meaning", Winston Churchill's "Reply to Hitler", "College Spirit", "Democratic and Republican Platforms", "Remaking Boundaries of Europe", the "Dies Campaign Against Un-American Activities", "Tenure Bill and its Possible Changes", "Democracy Combats Dictatorships", Discussion about Maroon and Gold Newspaper, "Hitler's Marching in Europe".

The main social event of the year was an outing held at the Boy Scout Cabin. Included on the program were games, swimming, a picnic lunch, and story-telling as the group sat around the fireplace.

# Waller Hall Government Association



*First Row, Left to Right: H. Brady, L. Fullmer, M. Evans, R. Shay.  
 Second Row: Dean M. Kehr, B. Lerew, V. Reilly, M. Deppen, H. Powell, Miss B. Rich.  
 Third Row: H. Mayan, A. Seesholtz, R. Baird, E. Jenkins, E. Hawk, E. Cooper, A. Stiles, M. Davis.*

## OFFICERS

<i>President</i> .....	MARGARET DEPPEN
<i>Vice-President</i> .....	HELEN POWELL
<i>Secretary</i> .....	VIOLET REILLY
<i>Treasurer</i> .....	BETTY LEREW

### *Committee Chairmen:*

House .....	HANNAH CULP
Fire .....	STELLA JOHNSON
Recreation .....	JANE OSWALD
Social .....	MARIAN MURPHY
Customs .....	DOROTHY THOMAS

## WALLER HALL

The Waller Hall Student Government Association was organized in 1927 to facilitate the handling of dormitory problems and to work with other college organizations. Before that time the dormitory girls had no organized student government, so they followed the rules of conduct observed in one's own home, "an obligation to be always ladylike and to have proper consideration for others."



*First Row, Left to Right:* M. Sweigart, M. Hergert, M. Young, E. Benninger, R. Shay, C. Bell, B. Gillette, A. Finnerty, L. Yeager, S. Johnson, C. Oplinger, H. Powell, F. Stofanski, M. Mensch, M. Williams, R. Weitz.

*Second Row:* L. Fullmer, A. Stiles, R. Baird, B. Lerew, M. Connell, J. Brush, A. Seesholtz, H. Dixon, M. Murphy, M. Jones, M. Evans, B. Williams, J. Kraumm, D. Wetzel.

*Third Row:* A. Hillbrush, B. Collett, S. Chiolek, J. Langan, S. Altland, L. Hower, H. Derr, N. Co-hoon, E. Jenkins, E. Wolfgang, J. Boltz, B. Griliths, F. Traub, M. Whitby, E. Williams, S. Birth.

*Fourth Row:* J. Propst, K. Ruck, E. Cooper, B. Slack, E. Twardzik, C. Trommetter, B. Sell, D. Lynch, A. Meshinski, L. Oakes, V. Reilly, J. Hagenbuch, S. Gaugler, M. Iddings.

*Fifth Row:* J. Moss, M. Davis, R. Yarowsky, E. Conner, G. Bitting, F. Parks, M. Reilly, L. Repella, D. Thomas, J. Oplinger.

#### WALLER HALL—CONTINUED

All of the women that live in Waller Hall are members of the Waller Hall Student Government Association. The Governing Board, chosen from the group, is the legislative, executive, and judicial body of the association. There are sixteen representatives—four officers and three girls from each class—on the board. This year they met at least every two weeks to discuss the general business of the dormitory and to settle disciplinary problems. The Chairmen of the House, Fire, Recreation, Social, and Customs committees were selected by the Governing Board. Each chairman had complete charge of all the dormitory life that came within the scope of her committee work. The members of the board for the following year are elected in the spring. The results are kept secret until the new members are presented by the old members at the annual He-She Party in April.

Each year sometime before Christmas, the girls hold a Christmas Party for all the crippled children within the service area of the college. This year a special music program was given by college students, Tony Grantes Dancing Class from Wilkes-Barre, and Miss Kimmel's Children Ballet Dancers from Bloomsburg. Santa Claus distributed gifts to each child and helped to serve them ice cream and cookies at the conclusion of the musical program.



# North Hall



*First Row, Left to Right:* R. Evans, S. Yorks, M. Chismar, J. Chowanes, J. Mondshine, C. Renninger, R. Myers.  
*Second Row:* Dean J. C. Koch, F. Skeeth, E. Bacon, R. Nonnemacher, E. Dobb, R. Watkins.  
*Third Row:* C. Kelehner, B. Fellman, W. Prokopchak.  
*Fourth Row:* C. Horne, F. Valente, H. Williams, J. Lavelle, P. McBale.  
*Fifth Row:* R. Sanger, F. Visintainer, E. Sharkey, T. Gommer.  
*Sixth Row:* J. Hudock, F. Keener, D. Troy, C. Wenrich.  
*Seventh Row:* S. Eshmont, L. Yeager, R. Spence.  
*Eighth Row:* L. Klotz, N. Maza, N. Cool, D. Bonham, E. Christmas.  
*Ninth Row:* W. Herbert, F. Van Antwerp, A. Davis.

## OFFICERS

*President* ..... JOHN MONDSHINE  
*Vice-President* ..... CHESTER HARWOOD  
*Secretary* ..... EDWARD MULHIERN  
*Treasurer* ..... NORMAN MAZA



## North Hall

The members of North Hall Association passed a very successful and enjoyable year. This ends the thirteenth year since North Hall was converted into a dormitory for men. Before 1926 the Hall was occupied by the faculty and the other employees of the college.

As usual, the first months of school found the get-acquainted spirit in the "dorm". The "frosh" proved to be good sports, readily adapted themselves to their new surroundings, and took their places among the upper classmen as active members of the campus community.

At different times during the year, smokers were held the entertainment being supplied by the numberless versatile individuals living in North Hall. A ping-pong tournament which crowned Joe Malinchoc "champ" was also among the many activities sponsored by the North Hall Association.

Besides doing their studying for classes, the boys found time to fraternize in the lobby, playing cards, listening to popular radio programs and swapping stories and experiences.

Many of the North Hall Men are outstanding in athletics and other school activities. Andrew Giermak, Captain of Football; Sterling Banta, Captain of Basketball; Frank Van Devender, Captain of Track; Charles Price, Captain of Bowling are all members of the association.

John C. Koch is the Dean of Men and Frank Van Devender is his student assistant.



J. MONDSCHINE

# Day Women's Association



*First Row, Left to Right:* M. Pitt, E. Henrie, Miss E. A. Ranson, M. Davenport, V. Frey, A. Orner, M. Carl, J. Shuman, E. Bartholomew, C. Cole.  
*Second Row:* M. Parsell, D. Long, L. Adams, H. Unger, J. Benedetto, M. Grow, I. Walsh.  
*Third Row:* M. Hart, E. Hart, D. Griffith, E. Keller, S. Herman, G. Jones, I. Shipe, J. Eisenbauer.  
*Fourth Row:* B. Straub, E. Friedberg, E. Beckley, M. McHenry, E. Sutherland, D. Derr, M. Blecker, H. Klingerman, D. Albertson, D. Savage, I. Olah, M. Patterson.  
*Fifth Row:* L. Gruver, M. Aikman, B. Blaine, D. Englehart, R. Hausknecht, S. Masteller, S. Tubbs, T. Coppes, M. Steininger, C. Taylor, M. Connor.  
*Sixth Row:* M. Blizzard, F. Gehrig, R. Brandon, K. Walp, J. Brown, M. Wright, B. Andreas, R. Dent, R. Sharretts, B. Spragle, M. Barlow, F. Yost.  
*Seventh Row:* A. Sincavage, B. Moore, V. Foust, M. Stine, H. Yanosik, E. Zehner, E. Lauer, Y. Yost, D. Guild.  
*Eighth Row:* L. Slopey, A. Swinesburg, A. Maslowsky, A. Hagenbuch, A. Masonatti, M. Zehner, M. Brunstetter, P. Franklin, R. Snyder, V. Edwards, R. Letterman, K. Greenly, M. Yost, F. Schrecongost.

## OFFICERS

- VIVIAN FREY ..... *President*  
 SARA MASTELLER ..... *Vice-President*  
 EDNA KELLER ..... *Secretary*  
 BETTY ANDREAS ..... *Treasurer*  
 DOROTHY LONG ..... *House Committee Chairman*  
 MARTHA WRIGHT ..... *Publicity Committee Chairman*  
 MARTHA MCHENRY ..... *Public Service Committee Chairman*  
 MARY BETTY CONNER ..... *Social Committee Chairman*

## Day Women's Association

On few college campuses can be found an organization like the Day Women's Association of Bloomsburg. The women day students of Bloomsburg at one time were called the "Locker Room Girls". They did not have a very strong organization at this time nor did they have good housing facilities. In 1930, in order to gain recognition for the day girls as a group, they decided to organize formally. They drew up a constitution and elected officers. Because of pressure exerted by the new organization, the present "Day Room" was equipped and given to the day women in 1931.

Under the capable leadership of Vivian Frey, the tenth president, the day women accomplished much. During the first week of school, a reception and tea was held for the Freshman Girls in the day room. New drapes were purchased during the year and added much color to the room. At Christmas time the Day Women's Association secured the names of four needy families from the Red Cross. Each class took charge of one family and an assortment of food, clothing and toys was contributed. This assortment included everything from marbles to live chickens. The day women gave a chapel program depicting "One Hundred Years of Style" in connection with the celebration of the Hundredth Anniversary.

During the nine weeks in which Martha Wright was doing student teaching in Williamsport, Dorothy Englehart served on the Official Board. The Freshman day women elected Barbara Straub and Ruth Dent to represent them on the Official Board during the second semester. The new members of the Official Board were elected and the results kept secret until the annual He-She Party when the new members were presented by the old members.



# Day Men's Association



*First Row, Left to Right: J. McHenry, J. Harman, R. Horne, S. Straub, F. Taylor, V. Dreher, R. Zimmerman, J. Remley, H. Specht, G. Donachy, H. Barnhart.*  
*Second Row: R. Zimmerman, J. Hoosty, S. Cohen, S. Hotz, J. Linville, C. Derolf, F. Kocher.*  
*Third Row: R. Masteller, C. Swope, S. Roberts, D. Folk, W. Conrad, R. Linn, E. Harris, S. Schuyler, R. Roberts.*  
*Fourth Row: J. Barchock, L. Myers, S. Hartman, H. Cameron, J. Bower, R. Kantner, B. Miller, A. Clauser, C. Girton.*  
*Fifth Row: A. Hyduk, H. Brochus, F. Shope, F. Pressler, F. Worman, M. Deitrick.*  
*Sixth Row: A. McKechnie, R. Zimmerman, J. Cortright, P. Scicchitano, D. Young, P. Baker, P. Klünger, P. Eshmont, W. Miller, R. Bower.*  
*Seventh Row: B. Shiner, L. Harman, M. Varner, W. Smith, D. Snyder, R. Rishel.*

## OFFICERS

RAY ZIMMERMAN ..... *President*  
 VICTOR FERRARI ..... *Vice-President*  
 LEONARD BOWERS ..... *Secretary*  
 WALTER WOYTOVICH ..... *Treasurer*



## Day Men's Association

The Day Men's Association, an active organization of all men students attending college and not living in the dormitories, has its headquarters on the ground floor of North Hall. The "Day Boys" rooms were enlarged this year, and plans for further improvements are being made by the college administration, working cooperatively with the day men. At present the rooms are equipped not only with the conventional chairs, seats, tables and lockers, but also with a radio and ping-pong table.

During the year the Day Men, in conjunction with the Dorm Men, presented an enjoyable chapel program, which consisted of a swing orchestra and a glee club.

Many of the members of the Day Men's Association have won renown in the athletic contests and social activities of the college. Ray McBride, President of the Community Government Association; James DeRose, President of the Senior Class; Walter Woytovich, Captain of the Wrestling Team and President of Kappa Delta Pi; Alex McKechnie, Honorable Prompter of Alpha Psi Omega; Fred Houck, President of Phi Sigma Pi; William Yarworth, President of Gamma Theta Upsilon are members of the Association.

The faculty advisors of this group, which is very active in all school activities, are A. A. Tate and George Buchheit of the Department of Health Education.



# Mixed Chorus



*First Row, Left to Right:* R. Ohl, C. Wright, D. Troy, F. Taylor, G. Lewis, B. Shiner, F. Kocher, G. Rarich, T. Parsell.  
*Second Row:* L. Oakes, A. Hagenbuch, R. Hastie, L. Gruyer, B. Blaine, E. Rieben, H. M. Moore, G. Jones, A. Evans, E. Esais, M. Whitby, R. James, R. Rhys.  
*Third Row:* M. Hergert, E. Wolfgang, L. Yeager, M. Young, M. Connor, E. Twardzik, L. Hower, R. Sharretts, C. Margie, V. Pataki, S. Masteller, M. Evans, T. Yost, E. Miller, J. Propst, P. Reigle, B. Griffiths.  
*Fourth Row:* A. Finnerty, R. Dent, M. Yost, R. Snyder, J. Dyke, A. Maslowsky, S. Hotz, J. Hoosty, L. Long, B. Bird, C. Hauze, A. Machinsky, V. Reilly, A. Swinesburg, J. Boltz, E. Benninger, G. Bittig.

## OFFICERS

- President*.....FRANK KOCHER  
*Vice-President*.....FAY GEHRIG  
*Secretary*.....THEODORE PARSALL  
*Treasurer*.....JACK SHORTESS  
*Librarians*.....JOSEPH LYN LLE, RICHARD FOOTE  
*Accompanist*.....SPENCER ROBERTS  
*Director*.....HARRIET M. MOORE

## PERSONNEL

### *First Sopranos*

- |                   |                     |                     |                      |
|-------------------|---------------------|---------------------|----------------------|
| Andreas, Betty    | Fetter, Betty       | Maslowsky, Aldona   | Repella, Lydia       |
| Baird, Ruth       | Finnerty, Alice     | Masteller, Sara     | Rinard, Muriel       |
| Benninger, Edith  | Foust, Vera         | McManiman, Mrs.     | Savage, Dorothy      |
| Blecher, Margaret | Frey, Vivian        | Mensch, Miriam      | Shaffer, Lucretia    |
| Blizzard, Marie   | Gearhart, Charlotte | Meshinski, Adelaide | Sharretts, Ruth      |
| Boltz, Johanna    | Gehrig, Fay         | Moss, Jean          | Sharpless, Mary Jane |
| Cahoon, Margaret  | Gotshall, Hazel     | Olah, Isabelle      | Shuman, Jean         |
| Collett, Betty    | Hagenbuch, Arleen   | Osman, Dawn         | Snyder, Lorraine     |
| Cooper, Eleanor   | Hauze, Clara        | Pataki, Violet      | Stine, Mary          |
| Darrow, Jane      | Henrie, Elda        | Powell, Gertrude    | Taylor, Dora         |
| Davis, Mary       | Hergert, Martha     | Propst, Jessie      | Tobin, Shirley       |
| Dyke, Jane        | Jones, Gladys       | Pursel, Maude       | Thomas, Grace        |
| Eisenhauer, Jean  | Jones, Gwladys      | Recla, Agnes        | Troy, Rowena         |
| Eroh, Margaret    | Kramm, Jane         | Reiben, Evaline     | Twardzik, Eleanor    |
| Evans, Ann        | Long, Joyce         | Reigle, Paulynce    | Whitby, Mary         |
| Evans, Mary Jane  | Margie, Charlene    | Reilly, Violet      |                      |

# Mixed Chorus



*First Row, Left to Right:* D. Young, R. Sanger, C. Reminger, R. Chandler, C. Derolf, W. Conrad, S. Roberts, W. Hess, E. Wenner, J. Linville, E. Beaver.  
*Second Row:* M. Cohoon, M. Utt, E. Andreas, B. Kepner, M. Parsel, P. Wagner, M. Stine, M. Zehner, E. Henrie, M. Iddings, I. Olah, E. McManiman, H. Johnson.  
*Third Row:* H. Brouse, M. Steininger, A. Brainard, M. Sweigert, J. Noll, M. Long, V. Hughes, M. Landis, R. Baird, F. Schrecongost, M. Sharpless, J. Moss, D. Taylor, J. Long, D. Savage, M. Hlecker, M. Parsell, M. Brunstetter, D. Lynch, J. Eisenhaver, M. Eroh, D. Build.  
*Fourth Row:* H. Dixon, M. Davis, C. Bell, M. Luchoski, B. Jones, G. Thomas, J. Shuman, P. Franklin, J. Deily, J. Malinchoc, J. Shortess, C. Girton, R. Foote, L. Slopey, F. Gehrig, E. Cooper, L. Snyder, E. Collett, D. Osman, R. Letterman.

## PERSONNEL

<i>First Sopranos</i>	Schrecongost, Florabelle	Dixon, Helen	<i>First Bass</i>
Williams, Mantana	Slopey, Lois	Hastie, Roberta	Bird, Bynoth
Wolfgang, Erma	Wetzel, Dorothy	Hawk, Betty	Borneman, Robert
Yeager, Lillian	Yost, Mercia	Johnson, Helen	Chandler, Raymond
Zehner, Martha	Yost, Theresa	Kerstetter, Relda	Conrad, Wilfred
	Zuhoski, Michalene	Parsell, Marie	Foote, Richard
		Steinger, Margaret	Hotz, Stephen
		Sweigart, Mary	Hutten, Terry
			Kocher, Frank
<i>Second Sopranos</i>	<i>First Altos</i>	<i>First Tenor</i>	Malinchoc, Joseph
Baumunk, Avonell	Bell, Catherine	Derolf, Chester	Shortess, Jack
Derr, Dorothy	Bitting, Geraldine	Linville, Joseph	Taylor, Frank
Disbrow, Viola	Brainard, Alberta	Moratelli, William	Wright, Clifton
Esau, Elizabeth	Brouse, Helen	Ohl, Rutter	
Franklin, Pauline	Guild, Doris	Tenninger, Clark	
Griffiths, Betty	Landis, Marian	Troy, Dale	
Graver, Lois	Letterman, Ruth		
Hower, Lucille	Miller, Betsy		
Hughes, Virginia	Noll, Jeanne	<i>Second Tenor</i>	<i>Second Base</i>
Iddings, Mary	Snyder, Ruth	Betz, John	Baker, Donald
James, Ruth	Swinesburg, Arlene	Deily, James	Beaver, Elwood
Kepner, Betty Lou	Utt, Miriam	Hoosty, Joseph	Girton, Charles
Lantz, Jean	Wagner, Phyllis	Miller, Robert	Lewis, George
Leone, Jennie	Young, Marjorie	Sanger, Raymond	Long, Lewis
Long, Marian		Shiner, Byron	Parsell, Theodore
Oakes, Leona		Wenner, Edwin	Rich, Glenn
Rhinard, Josephine	<i>Second Altos</i>	Young, David	Swope, Charles
Schiefer, Jessie	Blume, Bernice		

# A Capella Choir



*First Row, Left to Right:* M. Steininger, F. Gehrig, J. Noll, E. Miller, M. Pitt, P. Reigle, C. Gorton, L. Snyder, S. Masteller, G. Thomas, R. Baird, A. Brainard.  
*Second Row:* S. Shutt, B. Blaine, M. Long, R. Ohl, W. Hess, Miss H. M. Moore, B. Bird, W. Mohr, E. Cooper, V. Hughes, D. Troy.  
*Third Row:* C. Remminger, E. Wenner, T. Parsell, J. Deily, W. Moratelli, R. Young, A. McKechnie, E. Beaver, G. Rarich, R. Sanger, E. Kocher.

## OFFICERS

- President* ..... CHARLES GIRTON  
*Vice-President* ..... LORRAINE SNYDER  
*Secretary* ..... SARA MASTELLER  
*Treasurer* ..... PAULYNE REIGLE  
*Librarian* ..... WALTER MOHR

### *Sopranos:*

- Baird, Ruth  
 Collett, Betty  
 Cooper, Eleanor  
 Gehrig, Fay  
 Hughes, Virginia  
 Long, Marion  
 Masteller, Sara  
 Reigle, Paulyne  
 Schrecongost, Florabelle  
 Sharretts, Ruth  
 Snyder, Lorraine  
 Thomas, Grace

### *Altos:*

- Blaine, Bernice  
 Brainard, Alberta  
 Dent, Ruth  
 Johnson, Helen  
 Miller, Betsy  
 Noll, Jean  
 Steininger, Margaret  
 Tubbs, Sara  
 Utt, Miriam

### *Tenors:*

- Deily, James  
 Hess, William  
 Linville, Joe  
 Moratelli, William  
 Ohl, Rutter  
 Payne, Herbert  
 Remminger, Clark  
 Sanger, Raymond  
 Troy, Dale  
 Wenner, Edwin

### *Basses:*

- Beaver, Elwood  
 Bird, Bynoth  
 Girton, Charles  
 Jenkins, Harry  
 Kocher, Frank  
 Malinchoc, Joseph  
 McKechnie, Alex  
 Mohr, Walter  
 Parsell, Theodore  
 Rarich, Glen



# The Maroon and Gold Orchestra



## OFFICERS

<i>President</i> .....	PHILIP MOORE
<i>Vice-President</i> .....	ETHEL RUTH
<i>Secretary-Treasurer</i> .....	ROBERT BORNEMAN
<i>Director</i> .....	H. F. FENSTEMAKER

## PERSONNEL

<i>Violins</i>	Shope, Frank	<i>Trombone</i>
Bonin, Mildred	Sweigart, Mary	Booth, William
Edmunds, William		Cameron, Harrison
Fenstemaker, Howard, Jr.	<i>Saxophone</i>	Deily, James
Johnson, Helen	Bomboy, Isaiah	Rim, James
Lehet, George	Freehafer, Evelyn	Shipe, Ida Jane
Metcalf, Marion	Houck, Earl	<i>Baritone</i>
North, Thomas, Jr.	Pegg, W. Foster	McKechmie, Alex
Orth, Carol	Renninger, Clark	Young, David
Schlauch, Jack	Smith, William	<i>Tuba</i>
Shiffka, Eleanor	Wetzel, Dorothy	Brittingham, Grant
Slack, Elizabeth		<i>Drums</i>
Tewksbury, Jennis	<i>Cornet</i>	Perry Raymond
Worman, Frederick	Bird, Bynoth	<i>Xylophone</i>
<i>Bass Viol</i>	Borneman, Robert	Ruth, Ethel
Moore, Philip	Derr, Dorothy	<i>Marimba</i>
<i>Flute</i>	Klinger, Paul	Dietrich, Candace
Laubach, Eunice	Straub, Stuart	<i>Piano</i>
<i>Clarinet</i>	Tewksbury, Margaret	Kocher, Frank
Folk, Drue	<i>Horn</i>	Kocher, Harriet
Bretz, Mary	Hartman, Stuart	Houser, Frederick
Klingerman, Helen	Wenner, Edwin	
Ohl, Robert		

## The Maroon and Gold Orchestra

The Maroon and Gold Orchestra is one of the oldest organizations on the campus, having been founded in 1894. Its chief purpose is to provide, to those interested, an opportunity to participate in ensemble playing. This year the orchestra is the largest in the history of the College. The full orchestra has presented programs in Assembly, and appeared before the Columbia County Teachers Institute and the Regional Conference held in February. Smaller combinations have been used to furnish music in the dining room for banquets, such as the Columbia County Alumni Association, the Columbia County Institute, the Homecoming Day Dinner, the Rotary-Kiwanis College Evening, and the Centennial Celebration.

## The Maroon and Gold Band

After eight years of pioneer work, the Maroon and Gold Band has this year developed into a really fine organization. The band has a personnel of fifty members, with a fine balance of instrumentation. With its music and its marching, it added much color to the home football games, and accompanied the team to Lock Haven and East Stroudsburg. A word of appreciation is due to Captain Jack Thompson, U.S.A. Retired, who gave valuable assistance in improving the field work.

The band has done some outstanding concert work this year. On Homecoming Day a concert was presented in the gymnasium; while on December 22 two concerts were given. The first of those two performances was for the school children of Bloomsburg and vicinity, and the second was given as a number on the College Entertainment Course.

The band has worked hard, under the direction of Mr. H. W. Fenstermaker, to become the outstanding band in the history of the college.

# The Maroon and Gold Band



## OFFICERS

<i>President</i> .....	ALEX McKECHNIE
<i>Vice-President</i> .....	WILLIAM YARWORTH
<i>Secretary</i> .....	GEORGE LEHET
<i>Treasurer</i> .....	ETHEL RUTH
<i>Drum Major</i> .....	JACK SHORTESS
<i>Student Director</i> .....	PHILLIP MOORE
<i>Director</i> .....	H. F. FENSTEMAKER

## PERSONNEL

<i>Cornets</i>	<i>Trombones</i>	<i>Flutes</i>	Ruth, Ethel
Worman, Frederick	Rim, James	Laubach, Eunice	Renninger, Clark
Bird, Bynoth	Girton, Charles	Williams, Emily	Smith, William
Klinger, Paul	Roberts, Roy		<i>Soprano Saxophone</i>
Koczansky, Alfred	Cameron, Harrison	<i>Clarinets</i>	Barnett, Murray
Borneman, Robert	Deily, James	Ohl, Robert	<i>Tenor Saxophone</i>
Foote, Richard	Booth, William	Folk, Drue	Wetzel, Dorothy
Horn, Charles	Shipe, Idajane	Shope, Frank	
Zerby, Richard	Griffiths, William	Vaughan, Elwyn	<i>Snare Drums</i>
Straub, Stuart		Letterman, Paul	Perry, Raymond
Derr, Dorothy	<i>Baritones</i>	Webb, Edward	Thomas, Francis
Tewksbury, Margaret	McKechnie, Alex	Bretz, Mary	Baker, Paul
Woytovich, Walter	Gress, Frank	Sweigart, Mary	
<i>French Horn</i>	Arcus, Max	Klingerman, Helen	<i>Bass Drum</i>
Wenner, Edwin	Young, David		Ohl, Rutter
<i>Altos</i>	<i>Basses</i>	<i>Alto Saxophones</i>	<i>String Bass</i>
Yarworth, William	Brittingham, Grant	Bomboy, Isaiah	Moore, Phillip
Baramiak, Joseph	Myers, Lawrence	Reimard, Robert	
Hartman, Stuart	Cohen, Sam	Shultz, William	
		Freehafer, Evelyn	

# Y. W. C. A.



*First Row, Left to Right* M. Young, J. Probst, E. Wolfgang, M. Mensch, B. Williams, M. Williams, C. Williams.  
*Second Row:* J. Brush, B. Gillette, A. Hilbrush, S. Birth, S. Gaugler, F. Traub, D. Taylor, M. Black, M. Hergert, C. Deitrick, M. Evans.  
*Third Row:* E. Benninger, E. Jenkins, H. Derr, R. Shay, E. Beilhartz, Miss P. Mason, Sponsor, F. Park, H. Brady, S. Hummel, C. Hummel, C. Bell, H. Dixon.  
*Fourth Row:* K. Ruck, M. Keesler, M. Johnston, D. Osmond, B. Sell, C. Trommetter, D. Lambert, M. Driscoll, A. Stiles, J. Dyke, D. Thomas, A. Bailey, E. Yanchulis, R. Brodbeck, E. Hoagland.  
*Fifth Row:* L. Repella, S. Tobin, R. Baird, L. Godlewski, A. Swinesburg, V. Dean, M. Bretz, A. Maslowsky, R. James, R. Rhys, R. Snyder, C. Margie, M. Naumas, V. Pataki, E. Conner, M. Jones, R. Shield.

## OFFICERS

- President* ..... FLORENCE PARK  
*Vice-President* ..... BARBARA GILLETTE  
*Secretary* ..... SARAH HUMMEL  
*Treasurer* ..... HELEN BRADY  
*Sponsor* ..... PEARL MASON



## Y. W. C. A.

The Y.W.C.A., functioning through its committees and giving each of its ninety-four members an opportunity to take part in the actual work of the association, has completed one of the most active years in its history which dates back to 1889.

This year activities began with participation in the Freshmen Week Program. A special Sunday afternoon meeting was held in the auditorium, followed by a tea in the Lobby for all new students and their parents.

The week-end Retreat of the Cabinet for the purpose of planning the program for the year was held this year at the home of Miss Helen Mendenhall of Benton. A fine program was arranged which provided opportunities for meetings, speakers, discussions, parties and welfare work. Outside speakers for this year have included Mr. George Buchheit, Miss Shaw, Dr. Kehr, Miss Kline, Miss Helen Weaver, Mr. Harry Barton and Mr. Reams. The Hallowe'en and Valentine parties, Heart Sister Week, and the annual Banquet have been outstanding events on our social calendar.

With the assistance of the Y.M.C.A. and the cooperation of every member of the Y.W.C.A. the annual College Fair on December 3 was a greater success than usual.

During the second semester the Y.W.C.A. and Y.M.C.A. have held joint meetings with the intention of a possible merging of the two organizations into a Student Christian Association.

Representatives of the Y.W.C.A. were sent to the conference at Eagles Mere, Pennsylvania State College, and Buck Hill Falls. The National Student Secretary of the Middle Atlantic Student Christian Movement visited our campus in February and gave many helpful suggestions for the work of the group.



# Y. M. C. A.



*First Row, Left to Right:* J. Plevyak, C. Horn, W. Reed, C. Kelchner, Prof. S. I. Shortess, R. Borneman, C. Renninger, F. Van Antwerp, A. Yeany.  
*Second Row:* R. Johnson, B. Fellman, H. Tomlinson, T. Grow, V. Turini, S. Yorks, E. Dobb, P. Myers, R. Nonnemacher, J. Mondschine, L. Klotz.  
*Third Row:* J. Pape, R. Spence, F. Thomas, N. Cool, J. Barchock, W. Booth, J. Russin.

## OFFICERS

<i>President</i> .....	CHARLES KELCHNER
<i>Vice-President</i> .....	ROBERT BORNEMAN
<i>Secretary</i> .....	CLARK RENNINGER
<i>Treasurer</i> .....	WALTER REED
<i>Sponsor</i> .....	S. I. SHORTESS

## Y. M. C. A

The Membership Committee and the officers of the Y.M.C.A. welcomed the new students and began the membership drive during the registration of the "frosh."

Dr. North addressed members of the Y.M.C.A. and Y.W.C.A. at a joint worship service in the auditorium Sunday, September 19, 1938.

The first regular meeting was held in Science Hall in the form of a social with the purpose of acquainting the new members with the upper classmen. An outstanding feature of the social events of the first semester was a joint Hallowe'en party with the Y.W.C.A. The annual Christmas party for the benefit of the poor children was very successful.

Dr. Haas, Dean Andruss, Dr. Wolfe, Mr. Holmes, and Mr. McMahan were the speakers. Their addresses were very interesting and were enjoyed by the members.

The meetings of the second semester were held jointly with the Y.W.C.A. for the purpose of developing plans for a permanent joint organization in the college year 1939-40. Mr. Messner, regional chairman of the Student Christian Movement, who was guest speaker on February 23, helped with the plans.

An interesting program commemorating "The Universal Day of Prayer for Students" was held on Sunday, February 19, 1939.



RENNINGER, BORNEMAN, KELDNER

# SCIENCE CLUB



## OFFICERS

First Semester	Second Semester
ROBERT LINN ..... <i>President</i>	JOHN BOWER
WILLIAM MORATELLI ..... <i>Vice-President</i>	LEON GREENLY
FLORENCE PARK ..... <i>Secretary</i>	FLORENCE PARK
GEORGE LEHET ..... <i>Treasurer</i>	PAUL LETTERMAN
LEONARD STOUT ..... <i>Program Chairman</i>	JOSEPH HUDOCK
DR. K. C. KUSTER ..... <i>Adviser</i>	DR. K. C. KUSTER

## MEMBERS

Adams, Lucile	Greenly, Leon	Park, Florence
Aponick, Joseph	Harris, Earl	Reilly, Mary
Bevilacqua, Steve	Housknecht, Rose Mary	Russin, Jerry
Blizzard, Marie	Hudock, Joseph	Shaffer, David
Brown, Josephine	Layos, George	Schlee, Caroline
Boone, Ruth	Letterman, Paul	Snyder, David
Bower, John	Linn, Robert	Vancheri, Grace
Cartwright, Joseph	Moratelli, William	Watkins, Robert
Esmond, Stanley	Muscial, Zeig	West, Rebecca
Ferguson, Marshall	Murphy, Marian	Stout, Leonard
	Olah, Isabelle	



## SCIENCE CLUB

The Science Club was organized in the spring semester of 1937 under the sponsorship of Dr. K. C. Kuster of the Science Department. The aim and purpose of the club is to promote an interest throughout the student body in both physical and biological science.

The activities of the club were made interesting this year by field trips into the surrounding area, nature scavenger hunts, and programs featuring reports and discussions on subjects of current scientific interest. Professional talks by Professor Hartline and Dr. Sobers, visits to a filter plant and to a bakery, and interesting films on science were all of educational value to the club members.

Everyone enjoyed the Science outing, where study and play were combined with a steak-fry which was conducted in the most approved scientific manner.



# GEOGRAPHIC SOCIETY



*First Row, Left to Right:* L. Hummel, L. Snyder, Dr. H. H. Russell, Sponsor.  
*Second Row:* W. Yarworth, S. Tubbs, J. Hudock, F. Van Antwerp, A. Finnerty, L. Yeager, E. Sharkey, G. Houseknecht.  
*Third Row:* M. Sharpless, M. Miller, A. Meshinski, E. Friedberg, J. Aponiek, Z. Musical, E. Harris, J. Russin, F. Visintainer, M. Reilly.

## OFFICERS

- President* ..... GEORGE HOUSEKNECHT  
*Vice-President* ..... FLOYD VAN ANTWERP  
*Secretary* ..... MARY REILLY  
*Treasurer* ..... EUGENE SHARKEY  
*Adviser* ..... DR. H. H. RUSSELL

## GEOGRAPHIC SOCIETY

The Geographic Society was organized in 1928 under the sponsorship of Dr. H. Harrison Russell. The society grants membership to all students, alumni, or members of the faculty interested in geography. The objective of the Geographic Society is to develop a knowledge and appreciation of the interrelationship between man and his environment.

Each member was responsible for the program of one meeting. These programs were greatly varied. They included films, illustrated lectures, geographic games and accounts of personal experiences and trips. Several field trips were made. The group made a special study of the geography of our own campus.

The outstanding event of the society was on May 5, when they left the classroom to enjoy a trip to Whirl's End. Gamma Theta Upsilon, the geography fraternity, was invited to accompany them. Dr. Russell pointed out various physiographic features on the route and led a field trip in the vicinity of Whirl's End. During the afternoon the group went either swimming or hiking. At sundown they cooked their supper at the open fire places and then returned to Bloomsburg.

# POETRY CLUB



*First Row, Left to Right:* C. Sirrocco, M. McWilliams, B. Najaka.  
*Second Row:* B. Straub, A. Sincavage, H. Sobach, B. Savage, H. Biggar, M. Hart, M. Aikman, E. Zehner, R. Brodbeck, Miss E. Shaw, Sponsor, V. Turini, E. Laurer.  
*Third Row:* L. Godlewski, R. Snyder, M. Orner, R. Weitz, C. Trommeter, E. Sell, C. Orth, J. Brush, R. Boone, L. Klotz, J. Hoosty.

## OFFICERS

- ETHEL LAURER ..... *President*  
 ELENORE UNGER, BARBARA STRAUT ..... *Vice-Presidents*  
 MARY AIKMAN ..... *Secretary*  
 MARY MCWILLIAMS ..... *Treasurer*  
 LAWRENCE KLOTZ ..... *Historian*  
 ETHEL E. SHAW ..... *Sponsor*



## POETRY CLUB

The Poetry Club was organized several years ago to stimulate an interest in reading as well as in writing poetry. Each year the club selects a number of poets for special study. This year the group made a survey of the lives and works of Carl Sandburg, Lew Saratte, Sara Teasdale, Robert Trestiam Coffin, Edna St. Vincent Millay, Adelaide Cropsey, Thomas A. Daly, James Johnson, Robert Frost, William Butler Yeates, and Emily Dickinson.

Several recordings made by Robert Frost and Robert Trestiam Coffin of their own works were purchased because of the especial interest of the club in their poetry. At each meeting members were given the opportunity to read original poetry for criticism by the group.

Two former members of this group, George Sharpe and Stasia Zola, have poems included in a recent anthology published under the title, "Important American Poets."

On February 23, the second grade of the Benjamin Franklin Training School entertained the Poetry Club with a Valentine program of original poems. The social activities of the club included a Thanksgiving party, a Valentine party, a St. Patrick's Day party, and a number of teas. For each of these activities, every member composed an appropriate poem or limerick.



## BUSINESS EDUCATION CLUB



*First Row, Left to Right:* B. Fellman, J. Duffly, D. Nelson, S. Yorks, J. Sworin, R. Crocimo, J. Marinko, E. Sharretts, F. Valente, A. Koch, R. Kantner, R. Miller, S. Hartman, A. Hardysh.  
*Second Row:* R. McCracken, E. Villa, A. Hyduk, S. McHenry, P. Podwiga, H. Cameron, D. Hoover, H. Brachyus, C. Robbins, J. Dolly, L. Bowers, C. Oliver, H. McMahan.  
*Third Row:* P. Klinger, W. Varner, J. Malinchoe, C. Horne, M. Areus, H. Tomlinson, J. Mondschine, J. Hoostie, D. Baker, C. Kelehner, P. Moore, T. Fortner.  
*Fourth Row:* F. Shope, H. Chandler, G. Henrie, S. Kotzen, D. Folk, V. Dreher, R. McBride, H. Colley, W. Smith, R. Lewis, E. Beaver.  
*Fifth Row:* T. Brossler, R. Webb, R. Fisher, W. Mertz, W. Reager, F. Skeath, C. Hinkle, R. Nonemacher, B. Stadt.  
*Sixth Row:* J. Barchock, H. Williams, A. Davis, L. Kiefer, D. Bonham, W. Christian, E. Balchunas, W. Forney, J. Shortess, F. Thomas, A. Orth, R. Zimmerman, F. Coleman.

The annual Business Education Club Victory Dance was once again the highlight of the winter social season. Both commercial teachers and students spent another grand and glorious day at the club's annual picnic at Columbia Park. The annual Christmas party was another interesting feature of the club's social program.

The organization's biggest undertaking was this year's Commercial Contest for High Schools, the most successful in its long history. Students and teachers cooperate each year to make this contest one of the finest of its kind in this section of the country. The club is planning to carry their new name to a bigger and better success in future years.

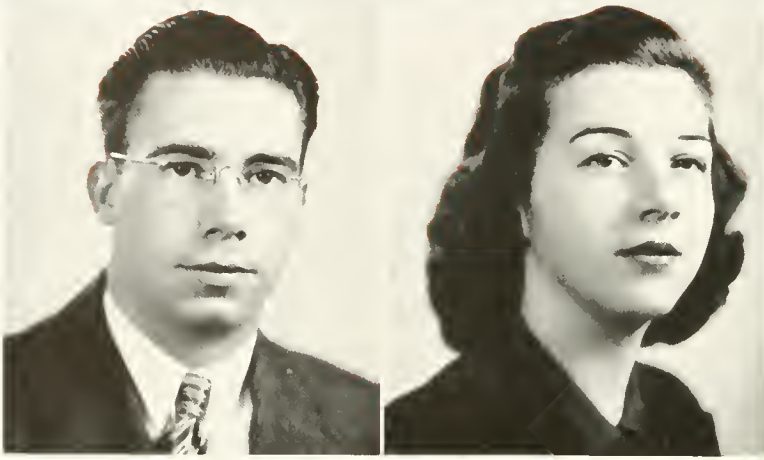

BEN HANCOCK, J. TEWKSBURY

## Maroon and Gold

The first newspaper "*Bloom-In-Neces*" published at Bloomsburg came out in 1924 under the direction of Walter Benninger, the student editor. Later the name was changed to "*Maroon And Gold*". It is published bi-monthly by a student staff, this year under the guidance of Ben Hancock, the student editor. The aim of the paper is to give to the college a cross section of the current happenings on the campus as well as items from other localities. Students are urged to contribute articles, criticisms, and editorials to the paper. Any student eligible to participate in extra-curricular activities may join the staff. To remain on the staff, the members must do the work assigned them or they are immediately dropped.

The *Maroon And Gold* is a member of the Columbia Scholastic Press Association and the Pennsylvania School Press Association. In cooperation with these groups, the standards of the Bloomsburg paper has attained a high level. The exchange department has rapidly grown in importance. This year ninety colleges, ranging from Alaska to South Africa, exchanged publications with Bloomsburg.



## Editorial Staff

*Editor-in-Chief* ..... BEN E. HANCOCK  
*Managing Editor* ..... JENNIS TEWKSBURY  
*Associate Editor* ..... BERTHA KRAVITSKI  
*News Editor* ..... RUTH DUGAN  
*Literary Editor* ..... PAUL KOKITAS  
*Sports Editor* ..... MILES SMITH, THOMAS NORTH, JACK REMLEY  
*Feature Editor* ..... HELEN POWELL  
*Exchange Editor* ..... VERA SHERIDAN  
*Feature Writer* ..... BERNICE BLAINE  
*Circulation Manager* ..... JOSEPH D'ANGLO  
*Faculty Advisors* .. PEARL MASON, ETHEL SHAW, SAMUEL WILSON



*First Row, Left to Right:* B. Blaine, B. Hancock, J. Tewksbury, P. Kokitas, B. Kravitski.  
*Second Row:* T. North, J. Dessen, J. D'Anglo, R. Dugan.



# OBITER

*First Row, Left to Right:* J. DeRose, R. Zimmerman, D. Englehart, W. Yarworth, E. Beckley, R. Dugan, A. Bailey.  
*Second Row:* F. Van Devender, B. Blaine, S. Yorks, H. Brady, R. Hopkins, J. Bessen.

## Editorial Staff

The contribution of the staff of a yearbook to the college is made in the spirit of service. To render this service is an honor of which this year's *Obiter* staff is proud. In publishing this book the hours of work and attention to details have been minimized by the realization that we are showing an account of the growth of the school and giving a record of the one-hundredth year of this growth.



A. BAILEY, D. ENGLEHART

# OBITER



*First Row, Left to Right:* W. Moratelli, B. Hart, F. Taylor, A. Lonergan, R. Nolan, V. Frey, M. Connell.  
*Second Row:* C. Kelchmer, E. Shope, H. Coblentz, S. Masteller, J. Bower, M. Lonergan, E. Shiner, R. Miner.

## Business Staff

No publication of this kind can be a true success unless it is a financial success. As the twenty-third edition of the *Obiter* goes to press the Business Staff wishes to thank the members of the Senior Class who so willingly and promptly contributed to the success of the 1939 *Obiter*. The untiring efforts of the members of the Staff as well as the active support of the various organizations have been a valuable contribution to the business aspect of this *Obiter*.



A. LONERGAN

# BLOOMSBURG PLAYERS



*First Row, Left to Right:* A. Bailey, B. Griffiths, B. Kepner, V. Burke, M. Brunstetter, I. Olah, J. Noll, M. Wright.  
*Second Row:* P. Podwika, L. Hower, B. Zeigler, E. Laurer, C. Kelchner, I. Jones, S. Edwards, M. Conner, G. Lewis, R. Sharretts, W. Christian, F. Stefanski, C. Wright.  
*Third Row:* J. Dyke, R. Foote, R. Hausknecht, J. Bower, F. Schrecongost, J. Boltz, S. Hartman, L. Gruyer, E. Sharretts, B. Gillette, D. Nelson, M. Johnston, H. Fenstermaker, Jr., R. Yarowsky, D. Harpe, H. Powell, R. Zimmerman, Miss A. Johnston, M. Barnett.  
*Fourth Row:* S. Roberts, M. Lonergan, W. Strawinski, J. Dessen, D. Hausknecht, F. Gehrig, F. Van Duvender, M. Connell, J. Shortess, C. O'Neill, A. Davis, J. Langan, T. Gommer, M. Murphy, L. Myers, D. Englehart, W. Mertz.

## OFFICERS

ISAAC JONES ..... *President* ..... STEWART EDWARDS  
 ETHEL LAUER ..... *Vice-President* ..... CHARLES KELCHNER  
 JOYCE DESSEN ..... *Secretary* ..... MARY BETTY CONNOR  
 MARGARET JOHNSON ..... *Treasurer* ..... MARGARET JOHNSON  
 MISS ALICE JOHNSTON ..... *Director*



## Bloomsburg Players

Dramatics, under the direction of Miss Alice Johnston, has grown from its beginning under the sponsorship of the Calliepian and Philogian societies into one of the most popular extra-curricular activities on the Bloomsburg campus.

The present organization of the Dramatic Club provides for a student-directed play to be presented each week and offers an opportunity for prospective teachers to gain information which will help them in staging, costuming, and managing plays in future years. Valuable experience in acting and directing plays can be gained by every member of this organization.

Plays for the entertainment of audiences in the surrounding communities are frequently in demand. "The Teapot on the Rocks," "The Bishop's Candlesticks" were among the one-act plays presented for town audiences.

The club also presented for a local fraternal organization Rostand's "Romancers." It is interesting to note that this same play was presented in the year 1911 by a group of college players.

From the Dramatic Club, members are chosen for Alpha Psi Omega, national dramatic fraternity, and many of the members of the club this year are working to attain that honor. Other active thespians are working toward being awarded a service pin for outstanding achievement and work in the club.

As in the days of the plays given by the rival literary societies, this year has been an indication that college dramatics has and will be a prominent and interesting activity at Bloomsburg.

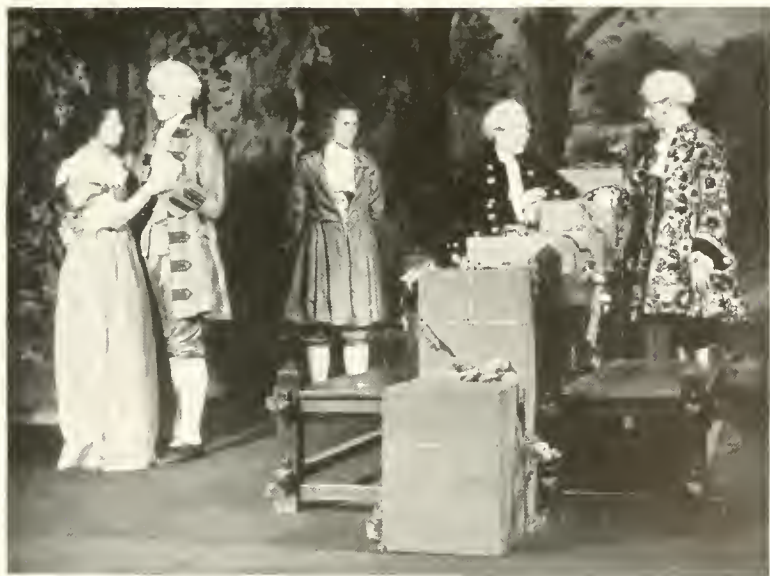

*Left to Right: V. Burke, A. McKechnie, B. Miller, E. Sharretts, I. Jones.*

# Alpha Psi Omega



*First Row, Left to Right:* L. Farmer, W. Christian, V. Burke, A. McKeelnie, M. Wright, M. Johnson.  
*Second Row:* R. Zimmerman, R. Hamsknecht, W. Strawinski, A. Johnston, Sponsor, J. Bower, J. Dessen, D. Hamsknecht.

## OFFICERS

*Honorable Prompter* ..... ALEX McKEELNIE  
*Worthy Playwright* ..... VIRGINIA BURKE  
*Worthy Business Manager* ..... MARTHA WRIGHT  
*Honorable Director* ..... ALICE JOHNSTON



## Alpha Phi Omega

Alpha Phi Omega has come to the end of another progressive year in dramatic work. This means eleven years of success since its organization in 1928.

The fraternity held its Homecoming Banquet on October 29, in the Rose Tea Room at Light Street. A number of the alumni members were present, who entertained the active members with pantomimes of nursery rhymes and a dramatic quiz. The program was in charge of Maynard Pennington, who was the first Worthy Business Manager of the fraternity.

In the spring of 1930 the first annual High School Play Tournament was held. Five schools competed and Sunbury won first place. This year the tournament was held on January 7, instead of in the spring. There was a decided improvement in the dramatic technique and staging of plays by the high school actors. As in 1930 five casts competed. In Class "A", Berwick won the honors from Coal Township and Northumberland, while in Class "B" Tunkannock took the honors from Orangeville.

For the past two years the fraternity has sponsored a play for the children under the auspices of the Parent-Teachers Association of Bloomsburg. This year the third successful play of this type was presented on the fourth and fifth of April. The play given was "The Five Little Peppers", by John Ravold.

The fraternity has been busy throughout the year presenting one-act plays for various organizations of Bloomsburg and surrounding towns, in initiating new members, in editing an annual *Notes Letter*, and in carrying on various social functions.

# Gamma Theta Upsilon



*First Row, Left to Right:* Dr. H. H. Russell, L. Yeager, A. Bailey, W. Yarworth, R. Dugan, M. Hart, Miss E. J. Hazen.  
*Second Row:* S. Tubbs, R. Ohl, G. Fritz, B. Miller, R. Brandon, F. Kokitas, E. Miller.

## OFFICERS

<i>President</i> .....	WILLIAM YARWORTH
<i>Vice-President</i> .....	RUTH DUGAN
<i>Corresponding Secretary</i> .....	SARA TUBBS
<i>Recording Secretary</i> .....	MILDRED HART
<i>Treasurer</i> .....	ANNABEL BAILEY
<i>Sponsor</i> .....	DR. H. HARRISON RUSSELL





## Gamma Theta Upsilon

### DELTA CHAPTER

Delta Chapter of Gamma Theta Upsilon was installed at Bloomsburg, October 16, 1931. There had been a geography club on the campus for the previous years. In this club there were about eight who were charter members. In the spring of 1931, they decided to form an "inner circle". They first set up a scholastic requirement for entrance and then drafted a constitution. Just as they were making plans for a formal initiation, Dr. Russell received a letter asking the geography students of Bloomsburg to form a charter chapter for a national geography fraternity. The scholastic qualifications for membership in the fraternity as required by the national organization were practically the same as those chosen by the "inner circle".

The national constitution specified that students who major in geography or who have enough geography to be certified in that field and who have the requisite scholastic rating in both geography and other college work may join Gamma Theta Upsilon, the only national honorary geography fraternity.

The fraternity's principal objectives are to promote fraternalism among those who have chosen geography as their major field, to advance the professional status of geography as a cultural and practical phase of education, and to create and administer a loan fund to aid alumni members in graduate study in the field of geography.

Delta Chapter members are proud of the fact that Dr. H. Harrison Russell is not only sponsor of Delta Chapter, but has been the national president of Gamma Theta Upsilon since 1936. The national fraternity holds a biennial conference. At the conference to be held in December, 1939, each chapter will send its sponsor and a student delegate.

There were seventeen active members in Delta Chapter this year including the following initiates: Ruth Brandon, Dorothy Derr, Gerald Fritz, Paul Kokitas, Eunice Laubach, Elizabeth Miller, R. Bruce Miller, and Rutter Ohl. In February, 1932, Rear Admiral Richard E. Byrd was installed as the first honorary member of Delta Chapter; Richard Halliburton, the noted traveler, lecturer, and author, was installed in December, 1936, as an honorary member.

The programs of the fraternity included interesting talks by the new members. At the February meeting, Miss Bertha Rich pictured for the group her tour of Europe. Miss Miriam Lawson gave a talk about her trip to Yellowstone National Park.

The work for the year was concluded with a Founder's Day Banquet on May 5, at the Rose Tea Room on Light Street. Many of the old members were present as well as the active members and their guests. The officers for next year were installed.



# Pi Omega Pi



*First Row, Left to Right:* H. E. McMahon, Miss M. R. Hoke, H. Kocher, J. Mondschine, M. Utt, A. Orner, E. Freehafer, B. Stadt, E. Shiffka, Miss M. Murphy, W. S. Rygiel.  
*Second Row:* L. Lichtenwalner, K. Leedom, S. Altland, M. Lonergan, B. Lerew, Miss M. Oxford, G. Jones, M. Deppen, M. Bonin, F. Stefanski, A. Lonergan.  
*Third Row:* M. Wright, A. Koch, S. Kotzen, C. Hinkel, A. Davis, R. McBride, Prof. W. C. Forney, Sponsor, E. Barlik, A. P. Orth, C. Kelehner, E. Keller.

## OFFICERS

ANNA ORNER ..... *President*  
 HARRIET KOCHER ..... *Vice-President*  
 EVELYN FREEHAFER ..... *Secretary*  
 JOHN MONDSCHINE ..... *Treasurer*  
 ELEANOR SHIFFKA ..... *Historian*  
 MARGUERITE MURPHY, W. C. FORNEY ..... *Sponsors*



## Pi Omega Pi

### ALPHA DELTA CHAPTER

Pi Omega Pi, National Professional Commercial Educational Fraternity, was founded in the spring of 1923 at the Northeast Missouri State Teachers College at Kirksville. Alpha Delta Chapter was installed at State Teachers College, Bloomsburg, on May 28, 1935. It consists of members of the Department of Business Education who have superior scholastic ratings.

The aims of the fraternity are to encourage, promote, extend and create interest and scholarship in Commerce; to aid in civic betterment in colleges; to encourage and foster high ethical standards in business and professional life; and to teach the ideal of service as the basis of all worthy enterprise.

POP, the fraternity's magazine, edited this year by Eleanor Shiffka and Robert Lewis, featured the history of Business Education at Bloomsburg. This publication contains news of interest to students and alumni members of Pi Omega Pi.

The members of the fraternity cooperated with the Business Education Club in mimeographing and assembling the tests for the Pennsylvania Commercial Contest, sponsored annually by the Department of Business Education. They also prepared the booklet for this Contest.

Another event of the year was the annual banquet, at which the winners of the Commercial Contest were the honored guests. At this time, they were presented with the cup.

Other activities of the fraternity were the extensive study of the By-Laws, an evening of model interviews, and a theater party.

Nineteen members were initiated into the fraternity this year, bringing the total membership to one hundred and three. After the formal reception, the old members welcomed the neophytes in an informal gathering.



# Kappa Delta Pi



*First Row, Left to Right:* B. Lerew, E. Frechafer, J. Brown, L. Lichtenwalner, L. Yeager, L. Snyder, J. Moss, S. Altland, B. Savage.  
*Second Row:* Dr. H. H. Russell, Dr. Nell Maupin, L. Adams, W. Yarworth, A. Seesholtz, W. Woytovich, M. Utt, V. Burke, A. Lonergan, Miss E. J. Hazen, Dean H. A. Andrus.  
*Third Row:* J. Mondshine, R. Dugan, W. Peel, H. Mayan, K. Walp, M. Davis, M. Deppen, M. Bonin, F. Park, P. Franklin, G. Jones, J. Tewksbury, A. Orner, D. Englehart, A. Bailey.  
*Fourth Row:* C. Kelehner, R. Lewis, W. Hess, B. Stadt, C. Hinkel, L. Stout, R. Zimmerman, R. Linn, C. Girton, J. DeRose, I. Bombay, E. Houck, N. Maza, J. Bower, E. Shiffka.

## OFFICERS

<i>President</i> .....	WALTER WOYTOVICH
<i>Vice-President</i> .....	ANNE SEESHOLTZ
<i>Corresponding Secretary</i> .....	HARRIET KOCHER
<i>Recording Secretary</i> .....	MIRIAM UTT
<i>Treasurer</i> .....	WILLIAM YARWORTH
<i>Historian</i> .....	VIRGINIA BURKE
<i>Sponsor</i> .....	DR. NELL MAUPIN





# Kappa Delta Pi

## GAMMA BETA CHAPTER

Kappa Delta Pi, an Honor Society in Education, was founded March 18, 1911, and was incorporated under the laws of the state of Illinois on June 8, 1911.

The purpose of Kappa Delta Pi is to encourage high intellectual and scholastic standards and to recognize outstanding contributions to education. Those invited to membership are such persons as exhibit commendable personal qualities, worthy educational ideals, and sound scholarship. It endeavors to maintain a high degree of professional fellowship among its members and quickens professional growth by honoring achievement in educational work.

At Bloomsburg, the Gamma Beta Chapter of Kappa Delta Pi was installed on February 21, 1931, by Dr. A. L. Hall-Quest. Membership here in the fraternity is extended to Juniors and Seniors, men and women, who rank in the upper quartile of their classes.

This year thirty-seven new members were initiated into the Gamma Beta Chapter.

In addition to the Pledge and Initiation Services, several very interesting lectures were given. Two panel discussion groups were held on the subject of "Teacher Tenure" during the year. At Christmas the new members were entertained at an appropriate party.

The Gamma Beta Chapter was the first fraternity on the campus to join the Centennial Club.



# Phi Sigma Pi



*First Row, Left to Right:* Dean J. C. Koch, Dean H. A. Andruss, R. McBride, C. Miller, F. Houck, D. Hausknecht, W. Woytovich, Prof. E. A. Reams, Sponsor, Dr. T. P. North.  
*Second Row:* D. Troy, R. Fisher, H. Penman, B. Miller, R. Linn, W. Strawinski, A. Koch, W. Yarworth.  
*Third Row:* C. Girton, G. Fritz, H. Tomlinson, J. Dolly, E. Houck, A. Davis, A. McKechnie.

## OFFICERS

- FRED HOUCK ..... *President*  
 CLAIR MILLER ..... *Vice-President*  
 RAY McBRIDE ..... *Secretary*  
 WALTER WOYTOVICH ..... *Treasurer*  
 E. A. REAMS ..... *Sponsor*



## Phi Sigma Pi

Phi Sigma Pi was founded at the State Teachers College in Warrensburg, Missouri, February 14, 1916. Iota Chapter was installed at Bloomsburg, April 26, 1930. Before this there had been an organization on the campus bearing the name of Omega Chi, which was the first chapter of a national fraternity ever installed on our campus, but it had ceased to play an important part in the college program by this time, so a chapter of this social fraternity for men was installed.

The 1938-1939 session began with fifteen student and five faculty members. Eleven undergraduates were pledged to Iota Chapter of Phi Sigma Pi in October. An informal initiation was held on November 1, and on November 8, the following were formally installed as members of Iota Chapter: Robert Linn, Leonard Stout, James Deily, William Hope Penman, Jon Pomrinski, Robert Bruce Miller, Dale Troy, Reber Fisher, Gerald Fritz, Howard Tomlinson, and Walter Reed.

On January 19, 1939, a meeting was held at the home of Dr. Thomas P. North. Iota Chapter at this time installed Mr. Ray M. Cole, Columbia County Superintendent of Education, as an honorary member of the fraternity, and Charles Girton was selected to represent the Bloomsburg Chapter at the annual convention at Cleveland, February, 25 to 27. Throughout the year informal meetings were held at which time professional topics of current interest were discussed.



# Inter-Fraternity Council



*First Row, Left to Right: Dr. H. H. Russell, A. Orner, A. McKechnie, F. Houck, L. Yeager, Dr. Nell Maupin, Prof. E. A. Reams.  
 Second Row: W. Yarworth, M. Utt, J. DeRose, R. Dugan, Miss A. Johnston, Dr. T. P. North.  
 Third Row: W. Woytovich, W. Christian, B. Miller, G. Fritz, B. Stadt.*

## PHI SIGMA PI

FRED HOUCK, *President*

GERALD FRITZ

BRUCE MILLER

E. A. REAMS, *Faculty Adviser*

## PI OMEGA PI

ANN ORNER, *President*

BEN STADT

MIRIAM UTT

W. C. FORNEY, *Faculty Adviser*

## GAMMA THETA UPSILON

WILLIAM YARWORTH, *President*

RUTH DUGAN

LILLIAN YEAGER

DR. H. H. RUSSELL, *Faculty Adviser*

## KAPPA DELTA PI

WALTER WOYTOVICH, *President*

JAMES DEROSE

KATHRYN LEEDOM

DR. NELL MAUPIN, *Faculty Adviser*

## ALPHA PSI OMEGA

ALEX MCKECHNIE, *President*

ROSEMARY HAUSKNECHT

WILLARD CHRISTIAN

ALICE JOHNSTON, *Faculty Adviser*



## Inter-Fraternity Council

The Inter-Fraternity Council was organized in 1937 to bring about a feeling of cooperation and fellowship among the initiated. Its stated purpose was to create greater harmony in fraternity relationships, to encourage more intense educational activities among the members, and to promote and take charge of all social activities sponsored by both professional and educational fraternities. Each fraternity has four representatives on the council; the president, two elected delegates, and the faculty sponsor.

The greatest social event of the college year is the Inter-Fraternity Ball. Only fraternity members and their guests are permitted to attend this dance. This year the annual ball was held on March 4 with music by Junior Maguire. That the dance was such a success was due to the capable direction of Ann Orner, the general chairman. She was assisted by Willard Christian, chairman of orchestra committee, William Yarworth, program chairman, Lillian Yeager, chairman of decoration committee, Alex McKechnie, chairman of refreshment committee.

If the Inter-Fraternity Council keeps on growing in importance as it has since its organization in 1937, it should aid much in maintaining amicable relations among the fraternities.



## Board of Trustees

DR. H. V. HOWER, <i>President</i> .....	Berwick
HON. CLINTON HERRING, <i>Vice-President</i> .....	Orangeville
GROVER C. SHOEMAKER, <i>Secretary-Treasurer</i> .....	Bloomsburg
HON. C. C. EVANS .....	Berwick
HON. THOMAS F. FARRELL .....	Wilkes-Barre
HENRY T. MEYER .....	Lewisburg
MRS. ETHEL NOECHLER .....	Schuylkill Haven
H. MONT SMITH, <i>Esq.</i> .....	Bloomsburg
THOMAS G. VINCENT .....	Danville

The Board of Trustees meets regularly four times a year. During the interim the affairs of the College are conducted by the following Executive Committee which meets monthly:

HON. C. C. EVANS  
GROVER C. SHOEMAKER, *Secretary-Treasurer*  
THOMAS G. VINCENT  
HON. CLINTON HERRING, *Vice-President*  
DR. H. V. HOWER, *President*

# *The Gregg Invitation*



*M*ANY of our most able college graduates enter commercial teaching because they find it highly interesting work and among the most remunerative of the teaching positions. We invite all teachers who are going into commercial teaching to make use of our free services. A letter to one of our offices asking for counsel as to methods, standards, outcomes, or textbook materials will bring an immediate response and will bring a Gregg representative and counsellor to see you on your first job. We try to give every possible service to beginning commercial teachers.

THE GREGG PUBLISHING COMPANY publishes *Gregg Shorthand*, *Gregg Typing*, and scores of other textbooks and work materials for use in commercial classes. Teachers who adopt any of these materials are supplied with teacher's manuals and other teaching aids, without charge. Gregg service is designed to help you make a success of commercial teaching. Before going on your first commercial teaching job, write to our nearest office for a complete list of Gregg publications.

THE GREGG PUBLISHING COMPANY  
NEW YORK CHICAGO SAN FRANCISCO BOSTON TORONTO LONDON SYDNEY



*Left to right*--E. H. Nelson, Francis B. Haas, Howard F. Fenstermaker, Harriet Carpenter, Fred W. Diehl, Dennis D. Wright, Harvey A. Andruss, H. Mont Smith, R. Bruce Albert.

## **SENIORS!**

*Join Your Alumni Association*

*Our Object:* "TO KEEP THE DOOR OF OPPORTUNITY  
OPEN FOR WORTHY AMERICAN YOUTH."

1839 CENTENNIAL STUDENT LOAN FUND 1939

*Our Slogan:* "EVERY FRIEND OF BLOOMSBURG CONTRIBUTING  
TO THE CENTENNIAL STUDENT LOAN FUND."

THE ANNUAL DUES OF \$1.00 WILL ADMIT YOU TO:

1. The Alumni Dinner.
2. The baseball game on Alumni Day.
3. The football game on Homecoming Day.
4. The dance on Homecoming Day.
5. A year's subscription to the

### ALUMNI QUARTERLY

This magazine, which appears four times a year, will keep you informed of the activities of your classmates and the events happening on the campus.

All dues should be sent to:

DR. E. H. NELSON

*Business Manager*

STATE TEACHERS COLLEGE

BLOOMSBURG, PENNSYLVANIA



*Compliments of*

# BLOOMSBURG SILK MILL

BLOOMSBURG, PENNSYLVANIA

*Compliments of*

**BUCKALEW**  
**Chevrolet Sales, Inc.**

**RITTERS'**

Everything for School and Office

Stationery, Magazines, Blank Forms,  
Typewriters, Office Supplies  
Lending Library, and  
Greeting Cards

MAIN STREET          BLOOMSBURG, PA.

**F. P. PURSEL**

DEPARTMENT STORE

*Quality for 45 Years*

**PENNEY'S**

The Home of Values

**J. C. PENNEY CO.**

BLOOMSBURG, PA.

*Compliments*

*of*

*A Friend*

*To Welcome Every Occasion*

**DILLON'S**

FLOWERS

Phone 127-J

*Congratulations*

*to the*

*Class of 1939*

**WOLFE**

**Shoe Repairing Shop**

120 E. Main Street

CENTRAL TEACHER'S AGENCY

*Member of National Association of Teachers' Agencies*

202 WALNUT ST. HARRISBURG, PA.

Bell Phone 2-4256

Candidates carefully selected

Early registration advisable

No charge to school officials

C. H. GORDINIER, *Manager*

*Compliments of*

**GENSEMER'S MEATS**

BLOOMSBURG, PA.

USE

S-BRO-AND GENA

PURE FOODS

**Schneider Bros. Co.**

*Wholesale Groceries*

BLOOMSBURG AND MT. CARMEL

LEADER STORE CO., INC.

**J. K. L. M.**

**STORE of QUALITY**

*Bloomsburg's Largest and Most Complete  
Department Store*

## Moyer Bros., Inc.

*Bloomsburg's*  
*Leading Prescription Drug Store*

*Headquarters for*

WHITMAN'S  
LOVELL and COVEL CHOCOLATES

*Fresh Weekly*

Meet Your Friends at  
Our Fountain

YOUR PRESCRIPTION DRUGGIST  
SINCE 1868

“WHEN IT'S A

## MARIETTA

IT'S A  
FIRST-EDITION FASHION”

*Compliments of*

Milco Undergarment  
Company

BLOOMSBURG, PA.

## BUSH'S

Students' Rendezvous

Lunches Refreshments  
Sodas

*At the Old Stand*

BLOOMSBURG, PA.

*Compliments of*

J. J. NEWBERRY  
COMPANY

*Compliments*

Letterman's Bakery

BLOOMSBURG, PA.

## BART PURSEL

Bloomsburg's  
LEADING CLOTHING STORE

*Prices to Fit the Purse*

If it's Anything for Men We Have It  
THE TOWN'S LEADING DRY CLEANER

Ladies' Dresses, Ladies' Coats, Men's  
Suits and Topcoats Cleaned and Pressed



# THE MAGEE CARPET COMPANY



1889                      1939

FIFTY YEARS

GOLDEN  
ANNIVERSARY

Manufacturing and distributing nation-wide floor coverings for the home, for churches, lodges, hotels, schools and offices.

*Sales Offices*

NEW YORK    CHICAGO  
BOSTON        PORTLAND, ORE.

*Executive Offices:* BLOOMSBURG, PA.

SNEIDMAN'S

BLOOMSBURG'S  
Leading Jewelers

Bloomsburg's Fashion Institution

THE DIXIE SHOPS

26 E. Main St.              Bloomsburg, Pa.

*Compliments of*

F. W. Woolworth  
Company

Fred R. Hippensteel

Clothier and  
Furnisher

BLOOMSBURG, PA.



# Light Street Lumber Yard

JAMES A. SNYDER, *Proprietor*

LUMBER *and* BUILDING MATERIALS

---

Integrity • Quality • Service

---

*Build Well and Live Well*

Phone 141

LIGHT STREET, PA.

A. ROCKAFELLER  
Co.

ELECTRICAL CONTRACTORS

39 W. 4TH STREET

MT. CARMEL, PA.

Phone 190

FRESH UP  
WITH  
7 UP

CONFAIR'S  
BEVERAGE CO.

BERWICK, PA.

*Compliments of*

BEILMAN'S  
PRODUCE CO.

HAZLETON, PA.

**HESS SMOKE SHOP  
AND  
BILLIARD PARLOR**

BLOOMSBURG, PA.

7 TABLES

Phone 182-J

WILLIAM J. HESS, *Proprietor*

*Compliments of*

**CREASY & WELLS,  
INC.**

LUMBER

MILLWORK ROOFING

DUPONT PAINTS

BLOOMSBURG

DANVILLE

FOR REFRESHMENTS AND EATS

*Don't Forget*

**TEXAS LUNCH**

142-144 East Main Street

**HOUSENICK  
MOTOR CO.**

FORD, MERCURY-8  
LINCOLN, LINCOLN-ZEPHYR

Sales and Service

Main and East Streets

BLOOMSBURG, PA.

*Compliments of*

**SNYDERS  
DAIRY**

DANVILLE

HAZLETON

BLOOMSBURG

**H. & C. Cut Rate Drugs**

Quality Fountain Service

Our old-fashioned Ice Cream and Whit-  
man's Specialties, Cosmetics and Patents  
at Low Prices.

**Hollingshead & Christian**

BLOOMSBURG, PA.

*Compliments of*

**REA & DERICK**

CUT-RATE DRUG STORE

Drugs, Patents, Toiletries

*We Recommend*

to the students of Bloomsburg State Teachers College, those advertisers who have helped to make this book a financial success.

1939 OBITER STAFF

Dentist

DR. FRED VAN ZANDT

BLOOMSBURG, PA.

*Compliments of*

KEYSTONE  
PUBLISHING CO.

BERWICK, PA.

THE  
CAPITOL  
THEATRE

Extends Sincere Congratulations  
to the

CLASS OF 1939

and  
Success in Years  
to Come

A Comerford Theatre

GEORGE BETTINGER, *Manager*

RACUSIN'S

EXCLUSIVE *but*  
*not* EXPENSIVE

*Compliments*

*of a*

FRIEND

# MERIN-BALIBAN

1010 CHESTNUT STREET

PHILADELPHIA, PA.

---

---

OFFICIAL PHOTOGRAPHERS TO THE  
*1939 OBITER*

---

---

Specialists to  
Schools - Colleges - Universities - Clubs



SPECIAL RATES TO STUDENTS



## *Businessmen of Tomorrow*

Those in the classroom today will eventually find themselves in the struggle for "their place in the sun." » » » »

## *Students of Yesteryear*

who are now in the midst of their careers — find that their Printer is their best ally. »

# PITTSBURGH PRINTING CO.

*General Printers  
and Bookbinders*

530-534 FERNANDO STREET » » PITTSBURGH, PENNA.



It is positively recognized that there is New Business to be gained by Advertising. Like everything else worth while, it is certainly worthy of a trial.



If it be Catalogues, Publications or Commercial Printing you need, we have sufficient Equipment, Skill and Experience to help you reach your particular goal, and we shall always be glad to cooperate with you regardless of the size of your order.

WILL YOU WRITE OR TELEPHONE US OF YOUR NEEDS

# "JAHN AND OLLIER AGAIN"

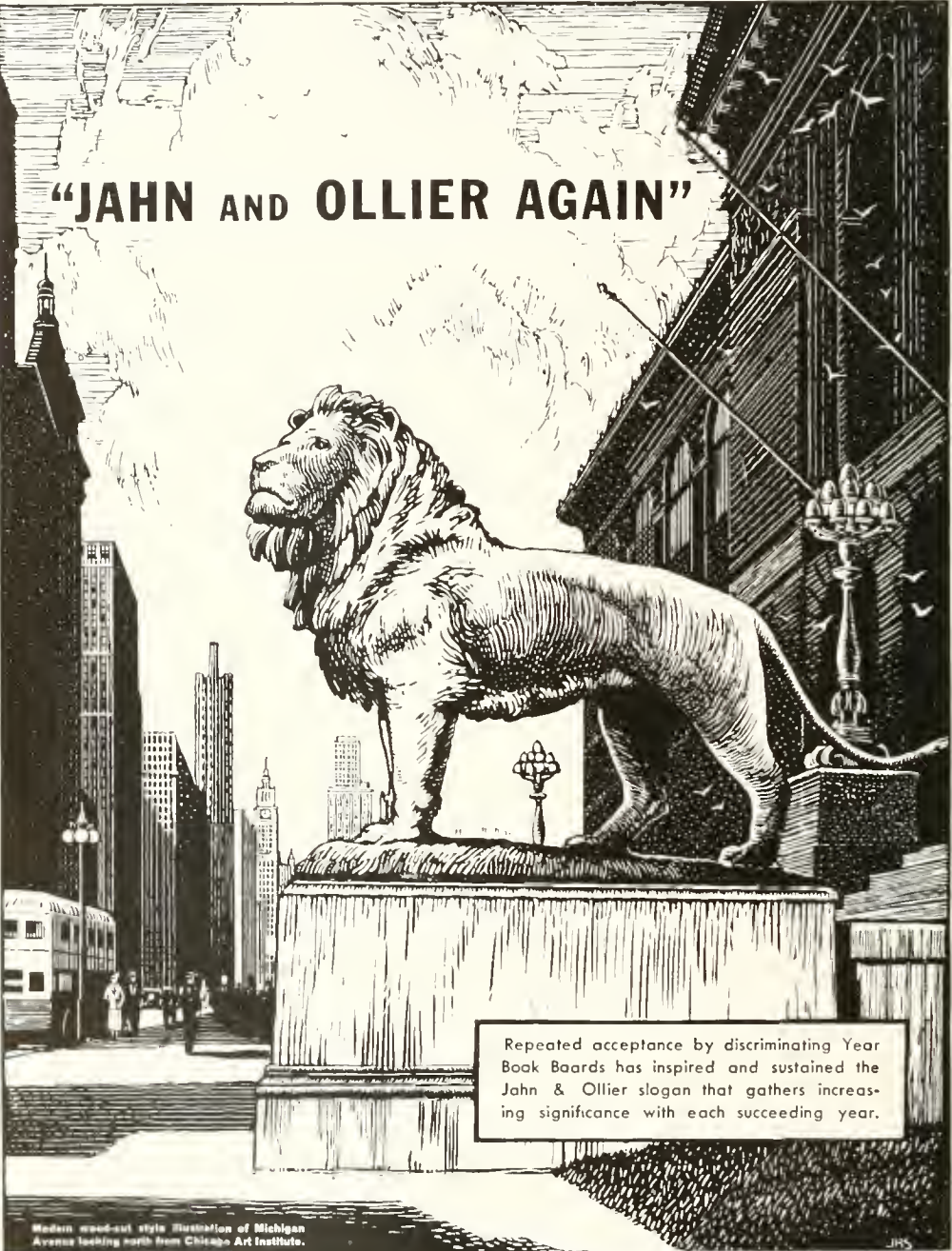

Repeated acceptance by discriminating Year Book Boards has inspired and sustained the Jahn & Ollier slogan that gathers increasing significance with each succeeding year.

Modern wood-cut style illustration of Michigan Avenue looking north from Chicago Art Institute.

**JAHN & OLLIER ENGRAVING CO.**  
817 West Washington Blvd., Chicago, Ill. - Telephone MONroe 7080  
Commercial Artists, Photographers and Makers of Fine Printing Plates for Black and Colors



BLOOMSBURG UNIVERSITY



3 2404 00421818 2





199,474

[REDACTED]  
LH  
1  
.B55  
1939

THE OBITER

199,474

[REDACTED]  
LH  
1  
.B55  
1939

*Reserve*  
THE OBITER *1939*

16 NOV 73  
LCC 2 30

189460320  
1939

Andruss Library  
Bloomsburg University  
Bloomsburg, PA. 17815



