

LH1.B55

00111313

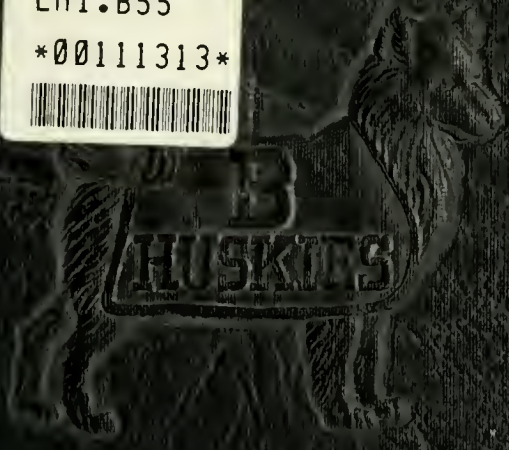

ORBITER



Andruss Library
Bloomsburg University
Bloomsburg, PA. 17815

STATE TEA
Bloomsburg

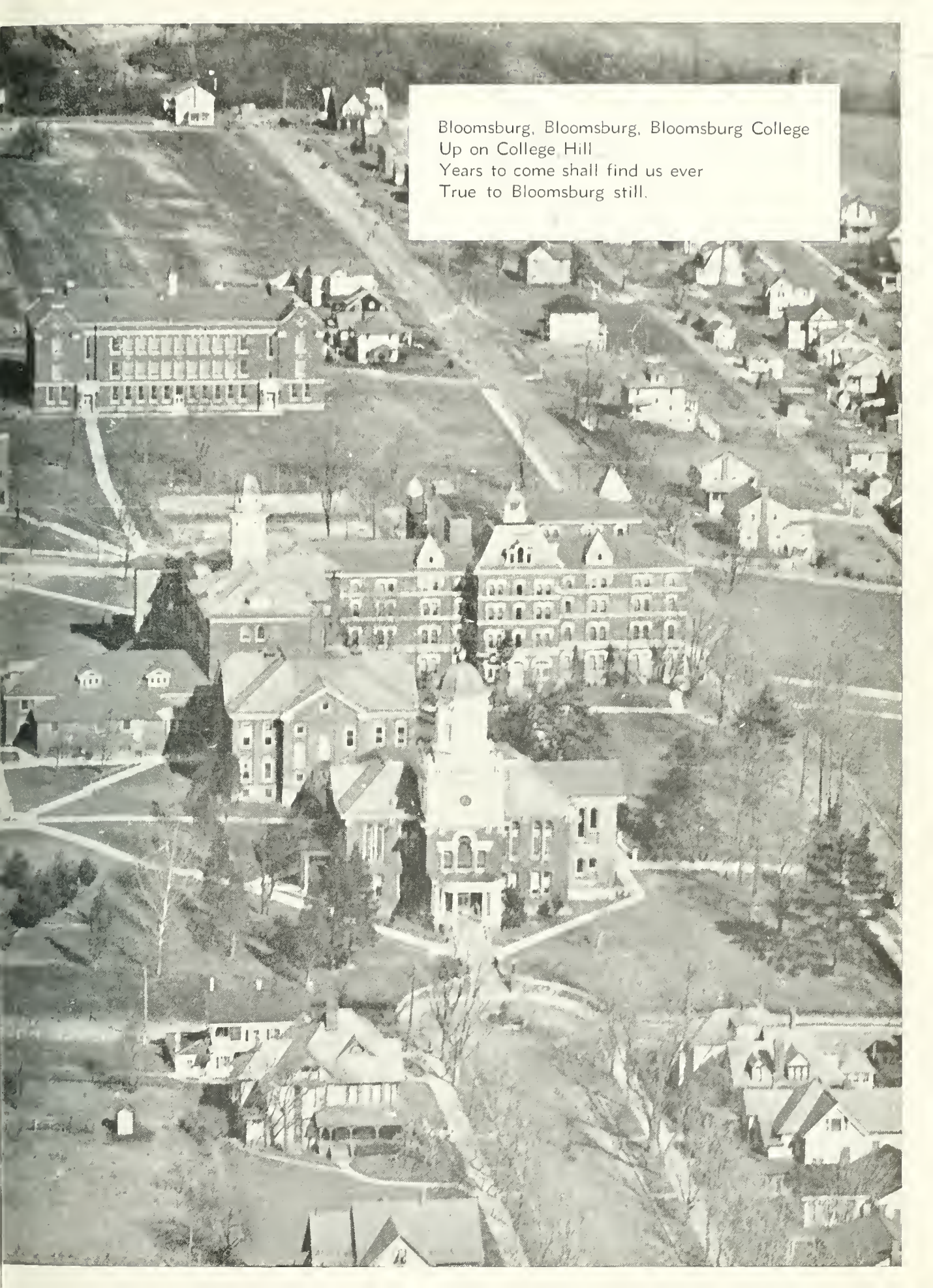

An aerial, black and white photograph of the Bloomsburg College campus. The campus is situated on a hillside, with several large, multi-story buildings. A prominent building in the center features a tall, ornate tower with a dome. The campus is surrounded by residential houses and trees. The overall scene is a dense, built-up area on a hillside.

Bloomsburg, Bloomsburg, Bloomsburg College
Up on College Hill
Years to come shall find us ever
True to Bloomsburg still.

Ex Libris



2710000
00111313



THE OBITER

NINETEEN HUNDRED AND THIRTY-SIX

VOLUME XX · THE ANNUAL
PUBLICATION OF THE
SENIOR CLASS

STATE TEACHERS COLLEGE
BLOOMSBURG, PENNSYLVANIA



"Greatness is not an element itself; it is but the composite result of many things extremely well done and well put together."

DEDICATION

TO DR. H. HARRISON RUSSELL

Whom we acknowledge to be a sound
thinker, a friend to everyone and a real
man in every way. By living an exem-
plary life he has taught us how to
adapt ourselves to the natural
environment of a school
teacher. To him we most
gratefully dedicate the
1936 OBITER.

361 24



FOREWORD

That we may never forget the familiar scenes of our Alma Mater and the friendships made by four college years of association and fellowship, the Obiter Staff of 1936 has attempted, through a photographic theme, to leave a permanent picture of what has transpired amid our surroundings – treasured memories made more sacred by the march of time.



THE STAFF

The Obiter Staff of 1936 takes this opportunity to thank all those who have had a part in making the publication of this book possible. The making of this book has required no little time upon the part of the members of the staff, but without the whole-hearted support of the entire student body and faculty it would have been an impossibility.

Especially is the staff indebted to the business men whose advertisements appear within this book; the administration for the frequent and necessary use of the reference files; Mr. Wilson, Dr. Haas, Mr. Hausknecht, and Mr. Andruss for their advice; and various students for many small contributions which, nevertheless, play an important role in editing any yearbook.

CONTENTS

Division I
THE COLLEGE

Division II
CLASSES

Division III
ATHLETICS

Division IV
ORGANIZATIONS

Division V
ACTIVITIES

★ ○ BITER



Division I *The College*

CONTENT

Division I
THE COLLEGE

Division II
CLASSES

Division III
ATHLETICS

Division IV
ORGANIZATIONS

Division V
ACTIVITIES

Views
Administration
Faculty
Co-operative Teachers



• From the lowliest depth
there is a path to the loftiest
height.

—Carlyle

CAMPUS VIEWS

A thing of beauty is a joy forever.
Its loveliness increases; it will never
Pass into nothingness; but still will keep
A bower quiet for us, and a sleep
Full of sweet dreams, and health, and quiet breathing.

—Keats





From Juliet's balcony there peered
No fairer face, nor sang a sweeter voice
Than those that come from Waller.



Carver, lifting its head above spidered paths
And the dark green coolness of the trees.



Ivy, shadowing your wind,
Calls you up to drop your books
And rest within Old North.



History is the knowledge that past
generations give;
Science is the art of knowing how to live.



When the Husky settles down to any season,
Noetling, Waller, and the gym
Spread-eagle to protect him.



Shadow lace of vigilant oaks
Watching our comings and goings
And the coming of others after us.



A library behind the ivied walls
A host of memories recalls.

Board of Trustees

DR. H. V. BOWER, President	Berwick
SUPT. W. W. EVANS, Vice-President	Bloomsburg
GROVER C. SHOEMAKER, Secretary-Treasurer	Bloomsburg
THOMAS G. VINCENT	Danville
JUDGE CHARLES C. EVANS	Berwick
WILLIAM P. GALLAGER	Wilkes-Barre
HENRY MEYERS	Lewisburg
CLINTON HERRING	Orangeville
MRS. EDITH NOECKER	Schuylkill Haven

The Board of Trustees meets regularly four times a year. During the interim the affairs of the College are conducted by an Executive Committee which meets monthly.



To the Class of 1936:

I value very much this opportunity to express my best wishes for your success. The outstanding character of your Class is reflected, not only in your academic records, but through the selection and activities of your officers and through your advancement of the Extra-Curricular Life of the College.

Francis B. Haas



There comes a time in that never completed experience which we call man's education, when one must take himself in hand and say, "My success now depends upon my own ability to do". He must trust himself. He must take himself for better or worse. No one knows his power until he has tried. We call this self-reliance.

I wish to leave to the Class of 1936, a class which I have learned to respect greatly and whose ability I admire, this parting word—"Know your own worth". If you are genuine the world will find it out. If four years of study and association with other keen minds has sharpened your own to a greater appreciation of beauty, truth, and sincerity, you may safely rely upon your own power to fill a place in the world's activity. The world does not owe you a living, but you owe the world the best use of the abilities you have developed. Be ready to meet that obligation, and the rewards of work well done will be yours.

W. B. SUTLIFF,
Dean of Instruction



To the Class of 1936:

During the four years of your college life we have followed your progress with sympathetic interest. Now that you are leaving the college walls our interest will continue to follow you. We wish you happiness and true success. You may be assured that every day will be a Homecoming Day for you at Bloomsburg.

MARGUERITE W. KEHR,
Dean of Women



I want to take this opportunity to extend to the members of the graduating class of 1936 my sincere congratulations. I wish you success and hope that your continued interest in your Alma Mater will include frequent visits to her campus.

JOHN C. KOCH,
Dean of Men



H. A. ANDRUSS

Director, Department of Commerce

Univ of Oklahoma, Norman, Oklahoma, A.B., Univ of Oklahoma, Certificate in Public and Private Business, Northwestern Univ, Chicago, M.B.A., Graduate work ibid

Head of Commerce Department, Ponca City High School, Ponca City, Oklahoma, Instructor and Lecturer, Northwestern Univ, School of Commerce, Chicago and Evanston, Illinois; Instructor and Supervisor, Department of Commerce, State Teachers College, Indiana, Pa



MRS. LUCILLE J. BAKER

Training Teacher, Grade III

Western State College, Gunnison, Colorado, A.B., Pestalozzi-Froebel School, Chicago, Ill., Student; Columbia Univ, A.M.

Teacher, Telluride, Colorado; Critic Teacher, Angola, Ind.; Critic Teacher, Dillon, Mont



BERTHA RICH

Geography

Western State College, A.B., Columbia University, A.M.; Graduate Work, Clark University.

Training Teacher, Western State College of Colorado.



GEORGE C. BUCHHEIT

Assistant Dean of Men, Health Education, Coach

Hillsdale College; Univ of Ill., Univ of Kentucky, B.S. in C.E.; Columbia University, M.A. in P.E.; Faculty, Teachers College, Columbia Univ, Summer 1932.

Coach Basketball and Track; Assistant Coach Football, Univ. of Kentucky, 1919-1924; Assistant Coach Football, Coach Baseball and Track, Duke Univ., 1924-1931; Assistant Athletic Director, Duke University, 1928-1931

MAUD CAMPBELL

Education

Chicago Univ, Ph B; Columbia Univ, M.A.

Teacher, Des Moines, Iowa, Vancouver, Washington; Elementary Principal, Newton, Iowa.



RUTH A. EISMANN

Assistant Librarian

Flora Stone Mather College, Western Reserve Univ., B.S.

School of Library Science, Western Reserve, Librarian's Certificate; Univ. of Mich., B.A. Ed.



NEVIN T. ENGLEHART

Superintendent of Grounds and Buildings



HOWARD F. FENSTEMAKER

Foreign Languages

Graduate, State Normal School, Bloomsburg, Univ. of Mich., A.B.; Graduate work, Univ. of Penna., N. Y. Univ.

Principal Elementary Schools, Dallas Township, Luzerne County, Pa; Principal Chestnut Street Building, Berwick, Pa.; Teacher, High School and Junior College, Highland Park, Mich.

Faculty

JOHN J. FISHER

Psychology, Measurements

Goshen College, Goshen, Ind., A.B., Ind. Univ., M.A.; Harrison Fellow, Univ. of Penna.; Graduate Work, Columbia Univ.

Teacher, Goshen College; Manchester College, Summer Session; Indiana Univ., Summer Session



WILLIAM C. FORNEY

Commerce—Tests and Measurements, Business Math, Clerical Office Practice, Economics, Business Law Temple Univ., B.S.; N.Y. Univ., M.A.

Head of Commercial Department, Easton High School, Easton, Pa.



ANNA GARRISON

Training Teacher, Grade V

Graduate State Normal School, Bloomsburg, Columbia Univ., B.S., ibid, M.A.

Teacher, Berwick; Training Teacher, Bloomsburg.



FRANCIS B. HAAS

President

Graduate, School of Pedagogy, Phila., Temple Univ., B.S.; Univ. of Penna., M.A.; Temple Univ., Ph.D.

Director, Administration Bureau, Dept. of Public Instruction, Harrisburg, Pa. Deputy State Superintendent of Public Instruction, State Superintendent of Public Instruction.



MAY T. HAYDEN

Director, Kindergarten-Primary Education High School and Junior College, Edmon- ton, Alberta, State College, Pullman, Wash. B.A.; Columbia Univ., M.A.

Grade Principal, Lewiston, Idaho; Ele- mentary School Supervisor, Lewiston, Idaho; Critic Teacher and Primary Supervisor, Dil- lon, Mont.



EDNA J. HAZEN

Director, Intermediate Education

Graduate, State Normal School, Edinboro, Pa., Student, Allegheny College, Meadville, Teachers Col- lege, Columbia Univ., B.S., ibid M.A.

Elementary Teacher, Cleveland, Ohio, Critic Teacher and Principal, Junior High School Dept., State Normal School, Edinboro, Pa., As- sistant County Superintendent, Erie County



MARGARET RHODES HOKE

Commerce

Johns Hopkins Univ., B.A., Lebanon Val- ley College, M.A.; Columbia Univ., Secre- tarial Certificate.

Instructor in public high schools, busi- ness schools and Skidmore College.



C. M. HAUSKNECHT

Business Manager





ALICE JOHNSTON

Oral Expression

Park College, Mo., B.L., Columbia Univ., M.A.
Graduate work, Univ. of Wis.; Columbia Univ.,
Univ. of Mich.

Teacher, Dalton, Mass.; Junior College, Godfrey,
Ill.; Supervisor of Public Schools, Racine, Wis.



MARGUERITE W. KEHR

Dean of Women, Social Studies

Univ. of Tennessee, B.A.; Wellesley College, M.A.
Cornell Univ., Ph.D.

Dean of Women, Lake Forest College, Lake Forest,
Ill.; Teacher, City Schools, Knoxville, Tenn.; In-
structor in Psychology, Univ. of Tenn.



MRS. ETTA H. KELLER

Training Teacher, Grade VI

Penna. State College, B.S.; Teachers Col-
lege, Columbia Univ., M.A.; Graduate work,
Clark Univ., N.Y. Univ.

Elementary and Rural Teacher, Columbia
County; Supervisor Home Economics, Sus-
quehanna County; Training Teacher, Junior
High School; Household Arts and Science
and Junior High School Principal, State Nor-
mal School, Bloomsburg



GEORGE J. KELLER

Art

Graduate, State Normal School, Blooms-
burg Teachers College, Columbia Univ., B.S.,
Graduate work, Bucknell Univ.

Teacher, Horace Mann School, New York
City; Bloomsburg High School; Summer
Session, Teachers College, Columbia Univ.

MAUDE C. KLINE

Nurse

Jefferson Hospital, Phila., Reg-
istered Graduate Nurse
Special duty nursing in Phila.



KIMBER C. KUSTER

Science

Bloomsburg State Teachers College; Cold Spring
Harbor Biological Station, New York; Graduate Work,
Harvard University, University of Michigan, B.S.,
M.S., Ph.D.

Grade School Teacher, Rural School, New Jersey;
Principal of High School, Kulp, Penna.; Principal of
High School, Noxen, Penna.; Teaching Ass't in Zool-
ogy and Botany, Bloomsburg State Teachers College;
Undergraduate Assistant in Zoology, Univ. of Michi-
gan; Graduate Assistant in Zoology, Univ. of Michi-
gan; Instructor in Zoology, University of Michigan.



JOHN C. KOCH

Dean of Men, Director of Secondary
Education

Bucknell Univ., A.B., A.M., Graduate
Study, N.Y. Univ.

Teacher, High School, Columbia, Pa.;
Junior High School, Harrisburg, Pa.



Faculty

NELL MAUPIN

Social Studies

Peabody Teachers College, B. S.; State Univ., Iowa City, M.A., Ph.D.

Normal Instructor, Gate City, Va.; Woodstock, Va.; Teachers College, Greenville, N. C.



PEARL L. MASON

Librarian

Simmons College, Boston, B.S.; Graduate work, Columbia Univ.

Assistant Public Librarian, Leonminster, Mass., Librarian, Athol, Mass.



LUCY McCAMMON

Health Education

State Teachers College, Springfield, Mo., A.B.; Teachers College, Columbia Univ., M.A.

Rural Teacher, Strafford, Mo.; Teacher, Training School and College, Springfield, Mo.; Director Health, Y. W. C. A., Kansas City, Mo.



MRS. JOHN K. MILLER

Director School of Music, Piano, Violin

Pupil of Dr. Mackenzie, Henry Shradieck, Franz Kneisel, Waldemar Meyer, Adamowski, Madame Hopekirk, Ida Blakeslee, Busoni.

Instructor Violin, Piano, Ohio Wesleyan Univ., Studio Teaching, Wilkes-Barre, Pa., and Bloomsburg, Pa., Director, School of Music, Teachers College, Bloomsburg



HARRIET M. MOORE

Public School Music

Supervisor of Music in Training School, Director of the Class Club, Double Quartet, and the Quartet, Director of Singing in Assembly.

Graduate State Teachers College, Kirksville, Mo.; Bush Conservatory, Chicago, Mus. B.; N. Y. Univ., B.S., M.A. in Music Education

Elementary Teacher, Festus, Mo., Webster Groves, Mo.; Supervisor Public School Music, Winnetka, Ill.; Supervisor Public School Music, Univ. City, Mo.



S. MABEL MOYER

Training Teacher, Grade II

Graduate, State Normal School, Bloomsburg; Teachers College, Columbia Univ., Bucknell Univ., B.S. in Ed., M.A.; Graduate work in Education, N. Y. Univ.

MARGUERITE MURPHY

Commerce

Columbia Univ., B.S., M.A.

Principal, Sherman's Bus. School, Mount Vernon, N. Y.; Head of Commercial Department, Chillicothe Township High School, Chillicothe, Ill.; Teacher, Hopkins Township High School, Granville, Ill.





ELNA HARRISON NELSON

Director, Health Education, Personal Hygiene, Nutrition, Educational Biology, School and Community Hygiene

Graduate, State Normal School, Bloomsburg, Univ of Mich., A.B., Harvard Univ., Ed. M., N. Y. Univ., Ph.D.

Physical Director, Dickinson Seminary, Williamsport, Pa.; High School and Junior College, Highland Park, Mich., Public Schools, Bethlehem, Pa.



THOMAS P. NORTH

Education

Penn State College, B.S., M.S.; Cornell University, Ph.D.

Supervisor, The Washington Township Vocational School, Falls Creek; Supervising Principal of Union Township and Corsica Borough Schools, and Director of the Union Vocational School, Corsica, Pa., Ed. Research, The Penn State College.



MABEL OXFORD

Bus. Math., Accounting, and Handwriting

B.S., State Teachers College, Bloomsburg, Penna., Graduate, Pierce School of Business Administration, Philadelphia, Penna.; Student, Muhlenberg College, Allentown, Penna., and Temple University, Philadelphia, Penna.

Head of Commercial Department, Quakertown, High School, Quakertown, Penna.



ETHEL A. RANSON

Assistant Dean of Women, Mathematics

University of Ill., A.B.; Columbia University, A.M.

Teacher and Principal, Mansfield, Ill.; Teacher, Bemont, Ill.; Teacher, Oblong, Ill.; Training Teacher, Junior High School Mathematics, Bloomsburg, Pa.; Instructor, Mathematics, S. T. C., Bloomsburg.

EDWARD A. REAMS

Social Studies—American History, Political Science, History of Civilization

Kansas Wesleyan, A.B.; Columbia Univ., A.M., Graduate work, Univ of Southern California

Teacher, Salina, Kansas, Teacher, High School, Lock Haven, Pa., Teacher, S. T. C., Lock Haven



EARL N. RHODES

Director, Teacher Training

Graduate, State Normal College, Ypsilanti, Mich.; Univ. of Chicago, Ph.B.; Columbia Univ., A.M., Graduate work, Clark Univ., Columbia, Univ.

Director of Training School, Salem, Mass.



H. HARRISON RUSSELL

Geography

Illinois State Normal Univ., B.Ed., Clark Univ., A.M., Ph.D.

Elementary and High School Principal, Herscher, Ill., Illinois State Normal Univ., Normal, Ill.



Faculty

S. I. SHORTESS

Chemistry, Physics, Ed. Biology, Science
Albright College, A.B.; Univ. of Penna., M.A.
Principal Jenkintown; Head Physics Dept., Wilkes-
Barre, Instructor, Girard College, Phila., Pa.



ERMINE STANTON

Training Teacher, Grade I
Graduate, Pratt Institute; Columbia Univ., B.S.
Teacher, Pocatello, Idaho; Havre, Montana, Nurs-
ery School, N. Y.



W. B. SUTLIFF

Dean of Instruction, Mathematics
Graduate, State Normal School, Blooms-
burg, Lafayette College, A.M.; Graduate
work, Univ. of Penna., Columbia Univ.
Teacher and Dean, State Normal School,
Bloomsburg, Counsellor, Kappa Delta Pi,
Chairman Kiwanis Ed. Committee.



A. AUSTIN TATE

Social Studies, Physical Education
Boston Latin School; Lehigh University,
B.S.; Graduate work, Harvard University;
Graduate work, University of Illinois.
Bethlehem High School; Lehigh University.



IRMA WARD

Dietitian, Nutrition
Univ. of Minn., B.S.; Graduate work, ibid
Rural Teacher, Hennepin County, Minn.;
Instructor and Dietitian, Lake Forest Col-
lege, Ill.



SAMUEL L. WILSON

English
Bucknell Univ., B.S.; Columbia
University, M.A.
Principal, Ralston, Pa.; Teacher
Homestead, Pa.; Teacher, Harris-
burg, Pa.



GRACE WOOLWORTH

Training Teacher, Kindergarten
Univ. of Chicago, Ph.B.; Univ. of California, Co-
lumbia Univ., M.A.
Critic and College Teacher, Teachers College,
Ypsilanti, Mich.; College Teacher, Univ. of Nebraska;
College for Women, Greensboro, N. C.



School Districts Co-operating in Teacher Training
1935-36

BLOOMSBURG

L. P. Gilmore, Supervising Principal, Junior-Senior High School

Orville Bennett, M.S.	Science
Mrs. Harriet Kline, M.A.	English
Bess Long, M.A.	Mathematics
Robert Mercer, B.S.	Mathematics
Harold Miller, M.A.	Geography
George Mordan, B.S.	Mathematics
Marie Pensyl, M.A.	Social Studies
Donald Remley, A.B.	Science
Mary Serocca, A.B.	French
Thursabert Schuyler, B.S.	Latin
Myra Sharpless, B.S.	Social Studies
Norman Yeaney, M.A.	Commerce

ELEMENTARY

Karleen Hoffman, B.S.	Grade III
Miriam Lawson, B.S.	Grade VI
Maynard Pennington, B.S.	Grade VI
Ruth Pooley, B.S.	Grades V and VI
Helen Vanderslice	Grade II

DANVILLE

E. B. Cline, Supervising Principal, Senior High School

Alma Barth, A.B. French
 Gertrude Gardner, A.B. Commerce

SCOTT TOWNSHIP

E. S. Taylor, Supervising Principal, Junior-Senior High School

Harold Hidlay, B.S. Geography

WILLIAMSPORT

A. M. Weaver, Superintendent, Junior and Senior High Schools

Ezra Heyler, A.B. Commerce
 Hayes L. Person, M.S. Commerce
 Roy C. Peterman, B.S. Commerce
 Minnie M. Ricks, B.S. Commerce
 Martha R. Saxer, B.S. Commerce

COLUMBIA COUNTY

W. W. Evans, County Superintendent

Rural

Kathryn Hagenbuch Grades I to VIII
 Blanche Mordan Grades I to VIII



Memorial

In memory of Milton Goldstein who entered Bloomsburg as a freshman, September 12, 1935, and departed to a greater institution in another world, November 14, 1935.

They are not long, the days of wine and roses,
Out of a misty dream
Our path emerges for a while, then closes
Within a dream.

—Ernest Dowson "Envoy"

★ ○ BITER



Division II *Classes*



Memorial

Memory of Milton Goldstein who entered Bloomst
ember 12, 1935, and departed to a greater instituti
ember 14, 1935.

They are not long, the days of wine and
Out of a misty dream
Our path emerges for a while, then closes
Within a dream.

—Ernest D.

Senior Class
Junior Class
Sophomore Class
Freshman Class
Freshman Memorial



• The greatest of all joys, the joy of going on—development.

Faculty Advisors to the Class of 1936



Professor George Keller was selected as Freshman Class Advisor to help the infant prodigies to establish a stable footing for future class enterprises.



The Sophomore class elected Professor S. I. Shortess to succeed Professor Keller as class advisor and to help it in its second year of activity.

George Keller	Freshman Advisor
S. I. Shortess	Sophomore Advisor
Howard Fenstemaker	Junior Advisor
Samuel Wilson	Senior Advisor

To the members of the faculty who, at various time, have served as class advisors and who have given so freely and willingly of both their time and friendly advice which have helped make class projects successful, the Senior Class of 1936 gratefully acknowledges their services and takes this opportunity to express its appreciation.



It befell Professor Howard Fenstemaker to act as Junior class advisor at a time when class interest apparently seemed to wane. In an attempt to restore enthusiasm and class co-operation Mr. Fenstemaker showed remarkable ability. His efforts at reviving this interest are sincerely appreciated.



Especially is the Senior class indebted to Professor Samuel Wilson for everything he has done for it. Not only has he served as Senior Class advisor, but also as advisor to the two publications, thereby giving much constructive criticism and friendly advice to several Seniors on the respective staffs.



The Senior Class

OFFICERS

President	David Mayer
Vice-President	Howard Bevilacqua
Secretary	Mary Jane Fink
Treasurer	Mary Kuhn

Although one of the smallest of Senior classes in its actual enrollment, the Class of 1936 may claim distinct honors for itself. Those who have constituted this year's Senior Class have shown real executive ability in many instances and remarkable potentialities while participating in journalism, athletics, musical organizations, and student government. Purposeful activity has revealed the widespread versatility of many of the Seniors. Their talents have not been concentrated in one type of extra-curricular work only but in many.

Not everyone can be a leader, it is often truthfully spoken, but the Senior Class of this year has probably had a greater percentage of leaders than any other class in the history of Bloomsburg State Teachers College. Others have made worthwhile contributions as earnest and active participating members of organizations.

As Freshmen in the autumn of 1932, the members of the Class of 1936 were quick to adapt themselves to a new environment and they soon learned to become acquainted with each other. These acquaintances broadened out so as to include members of other classes and the faculty. Soon they devel-

oped into friendships which have been strengthened by four college years of association.

Before they were hardly aware their first year had passed away and they were Sophomores, and then, as if touched by a magic wand, they were converted into Juniors. Half the class who entered in the Autumn of 1932 had departed as two year Seniors to administer to the educational needs of the youth of our State. The remaining members were now forced to carry on as a smaller group.

Seniors? Yes, indeed! But were they not Frosh just last year? It scarcely seems possible that four years should seem to be drawing to an end so rapidly. At last they are confronted with new experiences in the form of student teaching, experiences which everyone had looked forward to with eagerness and enthusiasm.

Autumn and Winter have passed away. Spring is here—balmy weather, spring sports, final examinations, preparations for Class Night and Commencement, tearful farewells. Another class graduates from Bloomsburg State Teachers College with diplomas, B.S. degrees, and fond memories. But it is a class which has enriched the traditions and noble ideals of its Alma Mater by its generous contributions to its social and cultural life.

Four-Year Secondary B.S. in Education

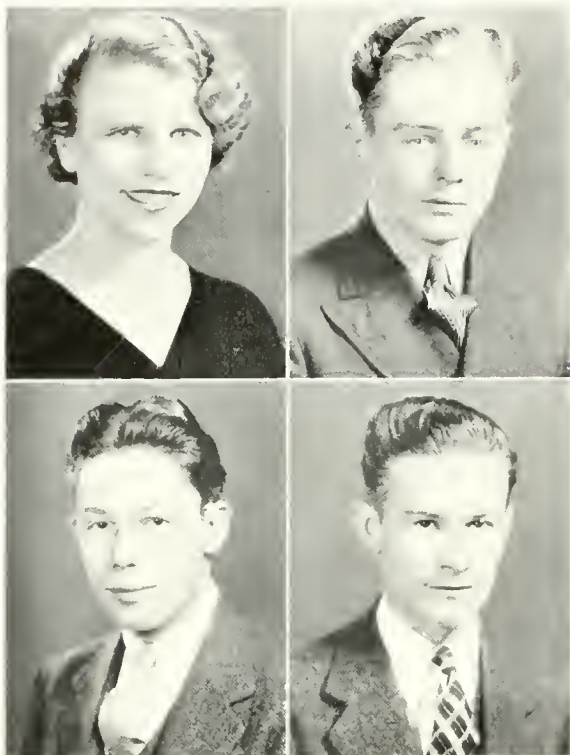

Elmira A. Bankes

Edward Baum

Howard P. Bevilacqua

Peter Bianco

ELMIRA A. BANKES "Abie"

BLOOMSBURG

6-27-15

French, Latin

A. B. C. Club, 2, 3, 4; B Club; Day Women's Association 1, 2, 3, 4; Kappa Delta Pi 3, 4, Historian 4; Y. W. C. A. 2; Travel Club 1.

EDWARD BAUM "Eddie"

NUREMBURG

6-16-11

Geography, Social Studies

Lettermen's Club 3; Track 1, 2, 3; Cross Country 1, 2, 3; Wrestling 1.

HOWARD P. BEVILACQUA "Bev"

BERWICK

7-29-13

Science, English

Dramatic Club 1, 2; Maroon and Gold Staff 1, 2, 3, 4, Managing Editor 2, 3, Editor 4; Obiter 2, 3, 4; Press Club 4, President 4; V. President Senior Class; Handbook Staff 3, 4, Editor 3, 4.

PETER BIANCO

GLEN LYON

2-28-12

Science, Social Studies

Day Men's Association 1, 2, 3, 4; Nature Study Club 1, 2; Obiter 3, 4; Intramural Basketball.

Violet Brown



Elizabeth M. Chalfant

Bernard Cobb



Sam Cohen

VIOLET BROWN "V"

CARLISLE

2-1-14

FRENCH, LATIN, ENGLISH

"B" Club 3, 4; Community Government Association 4; Kappa Delta Pi 3, 4; Women's Student Government Association 2, 3, 4, Ass't Sec. 2, V. Pres. 3, Pres. 4; Obiter 4; Y. W. C. A. 1, 2, 3, 4, Cor. Sec. 3, Cabinet Member 4; Girls Chorus 2, 3; Mixed Chorus 4; Poetry Club 4.

ELIZABETH M. CHALFANT "Betty"

SCRANTON

8-9-15

MATHEMATICS, GEOGRAPHY

Alpha Psi Omega 2, 3, 4; Dramatic Club 1, 2, 3, 4; Gamma Theta Upsilon 2, 3, 4; Women's Student Government Association, Chairman Freshman Customs 2; Nature Study Club 1; Y. W. C. A. 1; Girl's Athletics 1, 2, 3, 4.

BERNARD COBB "Cobby"

SCRANTON

3-30-11

MATHEMATICS, GEOGRAPHY

Basketball 1, 2; Baseball 1, 4; Football 1, 2; Lettermen's Club 1, 2, 3, 4; Phi Sigma Pi 2, 3, 4; Track 1, 2, 4; Men's Student Government Association, Treasurer.

SAM COHEN "Quinn"

PLYMOUTH

4-1-15

SCIENCE, MATHEMATICS

Basketball 1; Day Men's Association 1, 2, 3, 4, Treas. 3, 4; Dramatic Club 1, 2, 3, 4; Lettermen's Club 1, 2, 3, 4, Sec. 2; Maroon and Gold Staff 2, 3, 4; Obiter 3, 4; Phi Sigma Pi 2, 3, 4; Tennis 3, 4, Captain 4; Track 1, 2, 3, 4; Y. M. C. A. 1; Mixed Chorus 4, V. Pres.; Men's Glee Club 1, 2, 3; Poetry Club 4; Associate Editor of Handbook 2; Intramural Basketball.

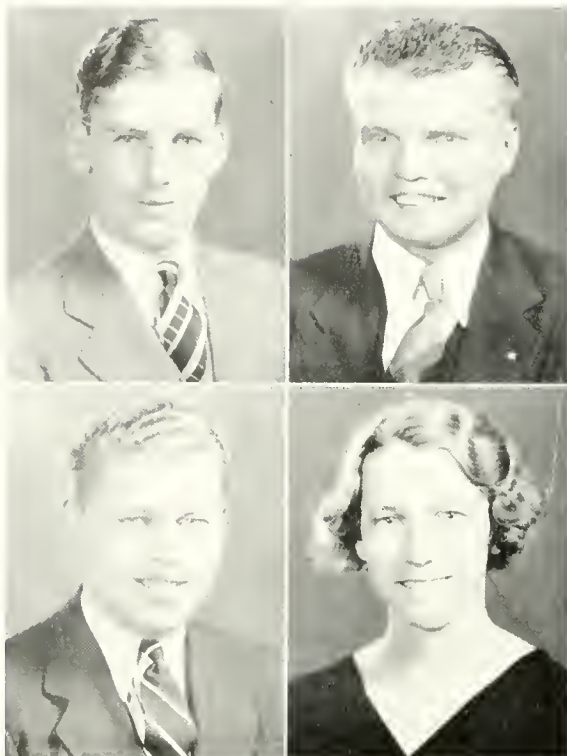

La Rue C. Derr

Joseph L. Dixon

Samuel P. Green

Lillian M. Guyer

LA RUE C. DERR "Derr"

JERSEYTOWN

8-20-11

GEOGRAPHY, SOCIAL STUDIES

Baseball 3, 4; Geographic Society 3, 4, President 3; Gamma Theta Upsilon 3, 4, V. Pres. 4; Rural Life Club 1, 2; Wrestling.

JOSEPH L. DIXON "Joe"

WEST HAZLETON

9-17-09

GEOGRAPHY, SOCIAL STUDIES

Football 1, 2, 3, 4; Y. M. C. A. 2, 3; Intramural Basketball; Wrestling.

SAMUEL P. GREEN "Gloupest"

BERWICK

8-12-14

SCIENCE, GEOGRAPHY

Dramatic Club 1, 2, 3; Maroon and Gold Band 1, 2, 3, 4, Drum Major 1, 3, 4, V. Pres. 4; Maroon and Gold Orchestra 1, 2; Track 1, 2, 3, Trainer 2, 3.

LILLIAN M. GUYER "Lil"

CHESTER

1-10-14

ENGLISH, SOCIAL STUDIES

Women's Student Government 3; B Club 3; Y. W. C. A. 1, 2, 3, 4; Gamma Theta Upsilon 4

Frank Hudock



Harold H. Hyde

Kathryn B. John



Daniel J. Jones

FRANK HUDOCK "H"

HAZLETON 3-10-11 GEOGRAPHY, INTERMEDIATE, SOCIAL STUDIES

Football 3; Geographic Society 1, 2; Gamma Theta Upsilon 2, 3, 4; Maroon and Gold Staff 3; Nature Study Club 1, 2; Y. M. C. A. 1, 2, 3; Fire Committee 2, 3.

HAROLD H. HYDE

BLOOMSBURG 6-3-14 ENGLISH, SOCIAL STUDIES

Mixed Chorus 4; Dramatic Club 1; Men's Glee Club 2, 3.

KATHRYN B. JOHN "Kit"

BLOOMSBURG 3-10-15 LATIN, FRENCH

A. B. C. Club 1; Alpha Psi Omega 3, 4, Sec. 4; B. Club 2, 3, 4; Community Government Association 3, 4, Ch. Entertainment Committee 3; Day Women's Association 2, 4, Sec. 2, Pres. 4; Dramatic Club 1, 2, 3, 4, Sec. 2; Kappa Delta Pi 3, 4, Sec. 4; Maroon and Gold Orchestra 3, 4; Maroon and Gold Staff 3; Obiter 4; Mixed Chorus 4; Women's Chorus 1, 2, Treas. 2; Sewing Club 3.

DANIEL J. JONES "Dan"

NESCOPECK 12-27-14 GEOGRAPHY, SOCIAL STUDIES, SCIENCE

Alpha Psi Omega 3, 4; Community Government Association 2, 3, 4; Day Men's Association 1, 2, 3, 4, Sec. 2, Pres. 4; Dramatic Club 1, 2, 3, 4, Pres. 2; Geographic Society 3, 4, Pres. 4; Gamma Theta Upsilon 4; Kappa Delta Pi 3, 4; Maroon and Gold Staff 1, 2, 3, 4, News Editor 3, 4; Obiter 4, Photo Editor; Press Club 4; Chairman Chapel Com. 2; Wrestling.



Verna E. Jones

Earl Kershner

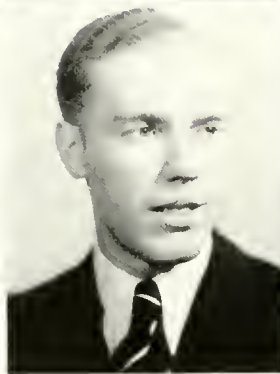

George Kessler

Gilbert L. Kline

VERNA E. JONES

CENTRALIA

2-20-16

LATIN, SOCIAL STUDIES

Kappa Delta Pi 3, 4, Sec. 4; Y. W. C. A. 1, 2, 3, 4, Social Service Sec. 2, Social Sec. 3, Publicity Sec. 4.

EARL KERSHNER "Kersh"

BERWICK

2-26-14

GEOGRAPHY, SOCIAL STUDIES

Acappella Choir 4; Community Government Association 4; Day Men's Association 2, 3, 4, V. Pres. 3; Geographic Society 3, 4, V. Pres. 3; Gamma Theta Upsilon 3, 4; Kappa Delta Pi 3, 4; Mixed Chorus 4, Pres. 4; Glee Club 1 (Bucknell) 2, 3; Double Quartet 2, 3.

GEORGE KESSLER "Blondie"

LOCUST DALE

1-8-15

MATHEMATICS, SCIENCE

Basketball Mgr. 1, 2, 3, 4; Dramatic Club 1, 2; Lettermen's Club 4; Maroon and Gold Staff 1, 2; Nature Study Club 1; Phi Sigma Pi 2, 3, 4, V. Pres. 3, Historian 4; Track 1; Y. M. C. A. 1, 2, Treas. 2; Mgr. of High School Basketball Tournament; Intramural Basketball.

GILBERT L. KLINE "Gil"

CATAWISSA

12-24-14

SOCIAL STUDIES, GEOGRAPHY

Football 1, 2, 3; Maroon and Gold Staff 2, 3, 4, Sports Editor.

Ernest Lau



Woodrow Litwhiler

Clyde R. Luchs



Kenneth Merrill

ERNEST LAU "Ernie"

HARRISBURG

3-27-15

SCIENCE, MATHEMATICS

Cross Country 2, 3, 4, Captain 4; Dramatic Club 3, 4, V. Pres. 3; Kappa Delta Pi 3, 4; Lettermen's Club 3, 4; Maroon and Gold Staff 1, 2, 3, 4; Obiter 3, 4, Jr. Editor 3; Press Club 3; Track 1, 2, 3, 4; Y. M. C. A. 2, 3; V. Pres. Sophomore Class; President of Junior Class; Student Council 3; Intramural Basketball.

WOODROW LITWHILER "Woodie"

RINGTOWN

12-18-12

GEOGRAPHY, SCIENCE

Football 1, 2, 3, 4; Track 1, 2; Geographic Society 4; Maroon and Gold Orchestra 1, 2, 3, 4; Maroon and Gold Band 1, 2, 3, 4; Baseball 2, 3, 4, Captain 4.

CLYDE R. LUCHS

BLOOMSBURG

5-4-98

MATHEMATICS, SCIENCE

Geographic Society 3; Kappa Delta Pi 4; Nature Study Club 4; Y. M. C. A. 1, 2; Calliepan Society 1, 2, Treas. 2.

KENNETH MERRILL "Ken"

BLOOMSBURG

8-29-14

SCIENCE, MATHEMATICS

Nature Study Club 1; Dramatic Club 2; Glee Club 1, 2, 3; Double Quartet 3; Mixed Chorus 4; Acappella Choir 4; Obiter Staff 3, 4.

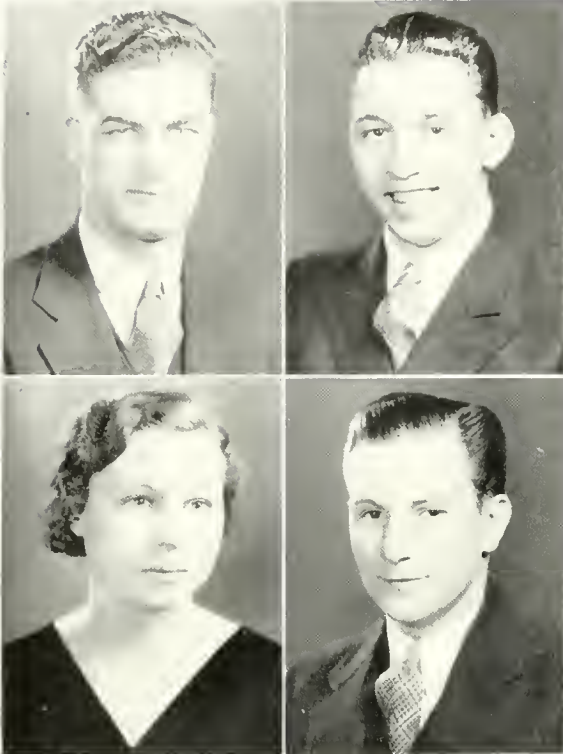

Mervin W. Mericle

Charles P. Michael

Verna Morawski

William L. Morgan

MERVIN W. MERICLE "Rip"

BLOOMSBURG

3-9-15

MATHEMATICS, SCIENCE

Basketball 1; Dramatic Club 1, 2; Football 1, 2, 3, 4; Kappa Delta Pi 3, 4, Pres. 4; Obiter 4; Phi Sigma Pi 2, 3, 4; Track 1, 2, 3, 4; Intramural Basketball; Wrestling; Center on All-State Football Team 3.

CHARLES P. MICHAEL "Mike"

DELANO

2-16-12

ENGLISH, SOCIAL STUDIES, GEOGRAPHY

Acappella Choir 4; Dramatic Club 1, 2; Football 1, 2, 3, 4, Manager; Geographic Society 2, President; Gamma Theta Upsilon 2, 3, 4, V. Pres. 3, Pres. 4; Kappa Delta Pi 3, 4, V. Pres. 4; Lettermen's Club 4; Maroon and Gold Staff 3, 4, Sports Editor 3, 4; Obiter 4, Editor; Press Club 4; Y. M. C. A. 1, 2, 3, 4, V. Pres. 3, Ex. Officio Cabinet Member 4; Glee Club 1, 2, 3, V. Pres. 3; Mixed Chorus 4; Double Quartet 2, 3; Poetry Club, 4; Wrestling; Intramural Basketball.

VERNA MORAWSKI

HAZLETON

4-13-14

MATHEMATICS, GEOGRAPHY

B. Club 2, 3, 4; Geographic Society 2, 4, Secretary 4; Gamma Theta Upsilon 2, 3, 4, Corres. Sec. 4; Kappa Delta Pi 3, 4; Women's Student Government Association 3, Secretary 3; Obiter 4; Y. W. C. A. 1, 2, 3.

WILLIAM L. MORGAN "Bill"

WANAMIE

8-14

MATHEMATICS, SCIENCE

Community Government Association 4, Pres. 4; Bloomsburg Players 1, 2, 3, 4, V. Pres. 2; Obiter Staff 3; Kappa Delta Pi 3, 4; Alpha Psi Omega 2, 3, 4, Pres. 3; Phi Sigma Pi 2, 3, 4, Sec. 3; Intramural Basketball.

Anne B. Nash

Leota Nevil

Janice Nichols

Edward Phillips

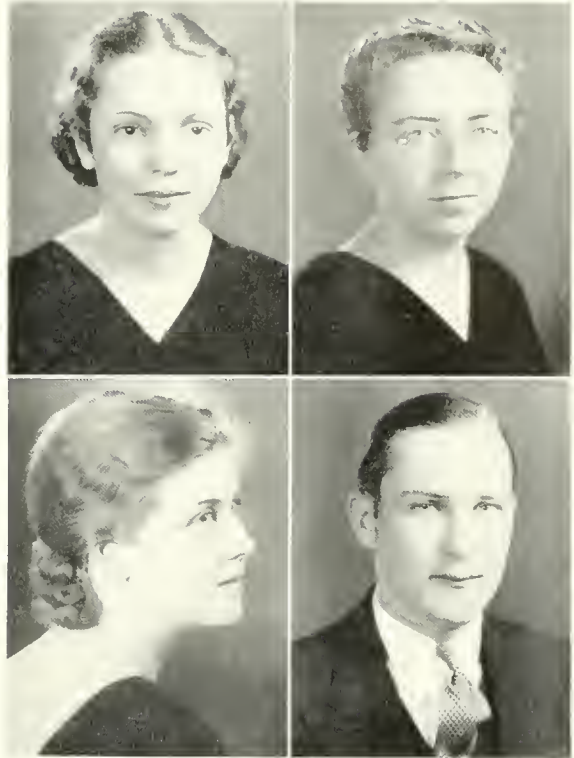

ANNE B. NASH "Nashy"
 WILKES-BARRE 1-27-14 FRENCH, MATHEMATICS
 Geographic Society 3; Y. W. C. A. 2, 4; Sewing Club 3; Poetry Club 4.

LEOTA NEVIL "Jiggs"
 BLOOMSBURG 3-1-14 GEOGRAPHY, SCIENCE
 Acappella Choir 4, Treas. 4; Geographic Society 2, Treas. 4; Geographic Society 2, Treas. 2; Gamma Theta Upsilon 4; Kappa Delta Pi 3, 4; Obiter 4; Mixed Chorus 4; Women's Chorus 2, 3, V. Pres. 3; Travel Club 1.

JANICE NICHOLS "Jannie"
 BERWICK 7-15-14 FRENCH, LATIN
 Day Women's Association 1, 2, 3, 4, Sec. 3; Girl's Chorus 1, 2; Mixed Chorus 4; Sewing Club 4.

EDWARD PHILLIPS "Edge"
 WANAMIE 3-2-14 GEOGRAPHY, SOCIAL STUDIES
 Basketball 1, 2, 3, 4, Captain 4; Dramatic Club 1, 2; Football 2; Lettermen's Club 1, 2, 3, 4; Nature Study Club 1.



Florence Piatkowski

Frances Riggs

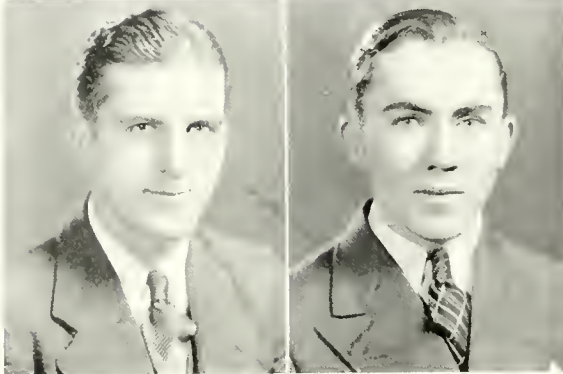

Francis Rompalo

Robert J. Rowland

FLORENCE PIATKOWSKI "Flossie"

FOREST CITY

8-17-15

FRENCH, SOCIAL STUDIES

Y. W. C. A. 1, 2, 3; Sewing Club 3.

FRANCES RIGGS "Fran"

BLOOMSBURG

3-17-15

FRENCH, LATIN

A. B. C. Club 1, 2, 3, 4, Treas. 2, V. Pres. 4; B. Club 2, 3, 4; Day Women's Association 1, 2, 3, 4, Sec. 4; Y. W. C. A. 1; Girl's Chorus 2, 3; Mixed Chorus 4.

FRANCIS ROMPALO "Romp"

CUMBOLA

1-10-14

SOCIAL STUDIES, SCIENCE

Football 1, 2, 3, 4; Basketball 1; Baseball 2, 3, 4; Intramural Basketball 1.

ROBERT J. ROWLAND "Bob"

CONNERTON

3-14-14

ENGLISH, MATHEMATICS

Bloomsburg Players 2, 3; Geographic Society 1, 2; Y. M. C. A. 2, 3, 4; Rural Life Club 1, 2; Nature Study Club 1, 2, 3; Poetry Club 4.

Robert Savage



Marjorie A. Thomas



William Turnow



Kathryn Van Auker



ROBERT SAVAGE "Bill"

CATAWISSA

7-17-13

MATHEMATICS, ENGLISH

Day Men's Association 3, 4, Sec. 3, V. Pres. 4; Lettermen's Club 4; Nature Study Club 1; Track 2, 3, 4, Manager 3, 4; Chairman Pep Committee 4; Poetry Club 4.

MARJORIE A. THOMAS "Marge"

NANTICOKE

5-25-14

FRENCH, SOCIAL STUDIES

Y. W. C. A. 1, 2, 3, 4; Sewing Club 1; Travel Club 1; Athletics 1, 2; Women's Student Government Association 2, 3, 4.

WILLIAM TURNOW "Bill"

WYOMING

2-24-15

MATHEMATICS, SCIENCE

Baseball 1, 2, 3, 4, Manager; Geographic Society 1; Kappa Delta Pi 3, 4; Lettermen's Club 4; Maroon and Gold Staff 1, 2, 3; Nature Study Club 1; Track 4; Y. M. C. A. 1, 2, 3, 4, V. Pres. 4; Ch. Music Committee, 1, 2, 3; Poetry Club 4; Chairman Awards Committee 4; Intramural Basketball.

KATHRYN VAN AUKER "Kitty"

HAZLETON

5-20-14

FRENCH, LATIN

Acappella Choir 4; Mixed Chorus 4; B. Club 2, 3; Kappa Delta Pi 4; Y. W. C. A. 1, 2, 3, 4, Social Service Secretary; Women's Chorus 2.



Joseph Visotski

Ruth Wagner

Frank P. Wojcik

Bernard J. Young

JOSEPH VISOTSKI "Junior"

EXCELSIOR

11-20-13

SOCIAL STUDIES, SCIENCE

Baseball 3, 4; Lettermen's Club 3, 4; Nature Study Club 1, 2.

RUTH WAGNER "Ruthie"

HAZLETON

12-13-14

GEOGRAPHY, SCIENCE

B. Club 2, 3, V. Pres. 2; Gamma Theta Upsilon 2, 3, 4, Sec. 3; Women's Student Government Association 3, Social Chairman; Y. W. C. A. 1, 2, 3, 4, Publicity Chairman 2, 3.

FRANK P. WOJCIK

FOREST CITY

6-29-10

LATIN, GEOGRAPHY, SOCIAL STUDIES

Geographic Society 1, 2, 3, 4, Treas. 1, 3; Gamma Theta Upsilon 2, 3, 4; Nature Study Club 1, 2; Obiter 4; Y. M. C. A. 1, 2, 3, 4, Treas. 3.

BERNARD J. YOUNG "Bernie"

BERWICK

5-9-14

SOCIAL STUDIES, GEOGRAPHY, ENGLISH

Alpha Psi Omega 3, 4, Pres. 4; Cross Country 1, 2, 3, 4, Captain 3; Dramatic Club 1, 2, 3, 4, Treas. 2, Pres. 3; Geographic Society 3, 4, V. Pres. and Pres. 4; Gamma Theta Upsilon 4; Kappa Delta Pi 3, 4, Treas. 4; Lettermen's Club 1, 2, 3, 4; Maroon and Gold Band 1, 2; Maroon and Gold Staff 1, 2, 3, 4, Editor 3, Sports Editor 4; Obiter 4, Sports Editor 4; Press Club 4; Track 1, 2, 4; President Sophomore Class; V. President Junior Class.

Four-Year Elementary B.S. in Education

Mildred E. Auten

Rachel D. Beck

Kathryn E. Brobst

Evelyn Campbell



MILDRED E. AUTEN "Millie"

MOORESBURG

4-18-14

RURAL

Women's Student Government Association, 4; Rural Life Club 1, 2, 3, 4, Pres. 2; Y. W. C. A. 1, 2, 3, 4, Pres. 4; Women's Chorus 3, Mixed Chorus 4.

RACHEL D. BECK "Becky"

SUNBURY

4-27-14

INTERMEDIATE

Women's Student Government 3; Girls' B Club 3, 4; Bloomsburg Players 1, 2, 3, 4; Girls' Chorus 3; Obiter Staff 2, 4; Y. W. C. A. 1; A. B. C. Club 1, 2, Sec. 2; Acting Pres. for Freshman Class, Treasurer of Class of 1934; Rural Life Club 4; Nature Study Club 1, Girls' Athletics 1, 2, 4; Mixed Chorus 4.

KATHRYN E. BROBST "Kay"

BLOOMSBURG

6-15-15

PRIMARY

A. B. C. Club 2, 3, 4; B Club 2, 3, 4; Day Women's Association 1, 2, 3, 4; Y. W. C. A. 1, 2; Poetry Club 4; Girls' Chorus 2, 3; Mixed Chorus 4.

EVELYN CAMPBELL "Ebs"

BLOOMSBURG

7-31-15

INTERMEDIATE

A. B. C. Club 1, 2, 3, 4; B Club 2, 3, 4; Day Women's Association 1, 2, 3, 4; Girls' Chorus 2, 3; Travel Club 1.



Beatrice Eisenhauer

Mary Jane Fink

Evelyn Ruth Fries

BEATRICE EISENHAUER "Bea"

MIFFLINVILLE

2-28-14

INTERMEDIATE

Basketball 1; Day Women's Association 1, 2, 3, 4; Y. W. C. A. 2; Home Management Club 1; Home Membership Club 2; Sewing Club 3, 4.

MARY JANE FINK

CONYNGHAM

6-20-14

INTERMEDIATE

Women's Student Government 4; B Club 3; Y. W. C. A. 1, 2, 3, 4, Cabinet 3, V. Pres. 4; Senior Class Secretary.

EVELYN RUTH FRIES "Friesie"

SCRANTON

12-12-13

INTERMEDIATE

Women's Student Government Association 2, 3; Rural Life Club 4; Y. W. C. A. 1, 2; Sewing Club.

Florence E. Keating



Jean Phillips

Vernice Pooley



FLORENCE E. KEATING "Flo"
KINGSTON 1-2-15
Y. W. C. A. 4.

INTERMEDIATE

JEAN PHILLIPS

SCRANTON

3-23-14

INTERMEDIATE

A. B. C. Club 1, President; Community Government Association 4, Chairman Dining Room Committee; Dramatic Club 3; Kappa Delta Pi 3, 4; Women's Student Government Association 2, 3, 4, Sec. 2, Corres. Sec. 4; Y. W. C. A. 1; Secretary Senior Class of 1934; Girls' Chorus 1, 2, 3, Secretary 3; Mixed Chorus 4.

VERNICE POOLEY

DANVILLE

6-12-14

PRIMARY

Basketball 1; Day Women's Association 1, 2, 3, 4; Travel Club 1; Home Membership 2; Sewing Club 3.

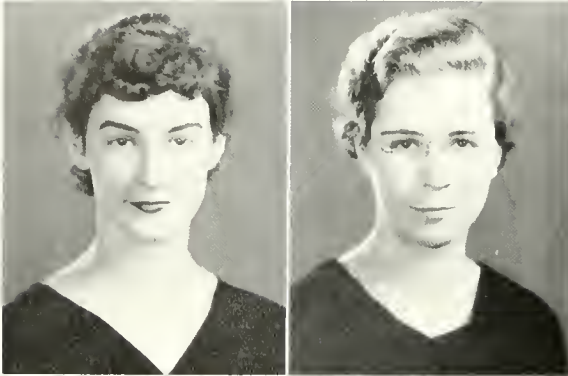

Gladys Rinard

Sara Shuman



Mae Willis

GLADYS RINARD "Glad"

CATAWISSA

12-10-14

INTERMEDIATE

Acappella Choir 4; Day Women's Association 1, 2, 3, 4; Dramatic Club 2, 3; Kappa Delta Pi 4; Maroon and Gold Orchestra 1; Maroon and Gold Staff 2, 3, 4; Women's Chorus 2, 3; Mixed Chorus 4; Play Guild 1; Girls' Athletics 4; Chairman of Customs 2; Chairman of House Committee 3.

SARA SHUMAN "Sally"

BLOOMSBURG

8-12-15

PRIMARY

A. B. C. Club 2, 3, 4; B Club 3, 4; Community Government Association 3, 4, Sec. 4; Day Women's Association 1, 2, 3, 4, V. Pres. 4; Kappa Delta Pi 3, 4; Maroon and Gold Staff 2, 3, 4, Reporter 2, Exchange Editor 3, 4; Obiter 4; Y. W. C. A. 1; Girls' Chorus 2, 3; Mixed Chorus 4.

MAE WILLIS

BLOOMSBURG

12-9-14

INTERMEDIATE

A. B. C. Club 1, 2, 3, 4, Pres. 4; B Club 3; Day Women's Association 1, 2, 3, 4; Kappa Delt Pi 3, 4; Travel Club 1; Girls' Chorus 2, 3.

Four-Year Commercial B.S. in Education

Robert D. Abbott



Gertrude Dermody



Mary A. Frantz



Betty Harter



ROBERT D. ABBOTT "Bob"

BLOOMSBURG

5-12-14

Alpha Psi Omega 3, 4, Treas. 4; Dramatic Club 1, 2, 3, 4; Jr. Chamber of Commerce 1, 2, 3, 4, Treas. 2; Maroon and Gold Band 3.

GERTRUDE DERMODY "Derm"

SCRANTON

6-18-15

Community Government Association 2, 3; Jr. Chamber of Commerce 1, 2, 3, 4; Women's Student Government Association 2; Pi Omega Pi 3, 4; Y. W. C. A. 4; Chairman Dining Room Committee 2; Chairman Social Committee 3.

MARY A. FRANTZ

LANCASTER

7-22-14

Jr. Chamber of Commerce 2, 3; Y. W. C. A. 4.

BETTY HARTER

NESCOPECK

1-5-15

B Club 3, 4; Day Women's Association 1, 2, 3, 4; Freshman Representative, Chairman of House Committee, Treas. 3, Senior Representative; Dramatic Club 3, 4, Sec. 4; Jr. Chamber of Commerce 1, 2, 3, 4, Sec. 3; Kappa Delta Pi 3, 4; Maroon and Gold Staff 2, 3, 4; Pi Omega Pi 3, 4; Secretary of Junior Class.



Phyllis Heckman

William A. Karshner

Matilda M. Kirticklis

Mary C. Kuhn

PHYLLIS HECKMAN "Phyl"

NUREMBERG

5-30-15

B Club 3, 4; Jr. Chamber of Commerce 1, 2, 3, 4; Women's Student Government Association 2; Y. W. C. A. 1, 2, 3, 4.

WILLIAM A. KARSHNER "Bill"

ALMEDIA

9-25-15

Alpha Psi Omega 3, 4; Baseball 2, 3, 4; Basketball 1, 2; Dramatic Club 1, 2; Jr. Chamber of Commerce 1, 2, 3, 4; Track 1, 2; Y. M. C. A. 4; Intramural Basketball.

MATILDA M. KIRTICKLIS "Tillie"

TAMAQUA

6-18-13

Women's Student Government Association 1, 2; Jr. Chamber of Commerce 1, 2, 3, 4; Girls' Chorus 1, 2, 3; Y. W. C. A. 1, 3, 4; Home Management Club 3; Library Club 4.

MARY C. KUHN

TUSCARORA

10-8-14

A. B. C. Club, V. Pres.; Alpha Psi Omega 3, 4; Community Government Association 2, 4; Dramatic Club 1, 2, 3, 4; Jr. Chamber of Commerce 1, 2, 3, 4; Kappa Delta Pi 3, 4; Women's Student Government Association 2, V. Pres.; Maroon and Gold Staff 2; Obiter 4, Business Manager 4; Pi Omega Pi 3, 4, Sec.-Treas.; Treasurer of Freshman, Sophomore, Junior and Senior Classes; Girls' Athletics 1, 2.

Helen F. Latorre

Stanley A. Marcinkavicz

A. David Mayer



HELEN F. LATORRE

ATLAS

12-2-14

Jr. Chamber of Commerce, 1, 2, 3, 4; Women's Student Government Association.

STANLEY A. MARCINKAVICZ "Marcy"

RANSHAW

10-21-14

Basketball 1, 2; Jr. Chamber of Commerce 1, 2, 3, 4; Cheerleader 1, 2; Intramural Basketball.

A. DAVID MAYER

LAKETON

4-9-15

Alpha Psi Omega 2, 3, 4, Treas. 2; Community Government Association 4; Dramatic Club 1, 2, 3, 4, V. Pres. 4; Jr. Chamber of Commerce 1, 2, 3, 4; Pi Omega Pi 3, 4; Y. M. C. A. 1, 2, 3; President of Senior Class.

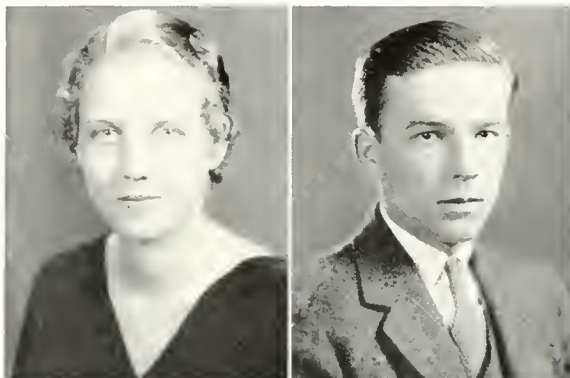

Margaret E. Schubert



Donald L. Tenzigolski



Andrew J. Thornton

MARGARET E. SCHUBERT "Peg"

LAURELDALE

8-7-15

A. B. C. Club 3; B Club 2, 3, 4; Community Government Association 1; Dramatic Club 2, 3; Jr. Chamber of Commerce 1, 2, 3, 4, V. Pres. 3; Kappa Delta Pi 3, 4; Maroon and Gold Staff 1, 2; Pi Omega Pi 3, 4; Sec. of Freshman Class; Girls' Chorus 3.

DONALD L. TENZIGOLSKI "10-Z"

FOREST CITY

10-24-13

Mgr. Football 1, 2; Jr. Chamber of Commerce 1, 2, 3, 4; Track 1, 2; Y. M. C. A. 1, 2.

ANDREW J. THORNTON "Andy"

SIMPSON

1-12-12

Jr. Chamber of Commerce 1, 2, 3, 4; Y. M. C. A. 4; Intramural Basketball.

Francis V. Vinisky

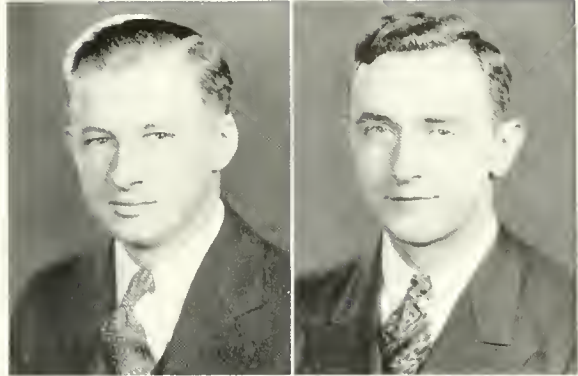

Howard O. Waite

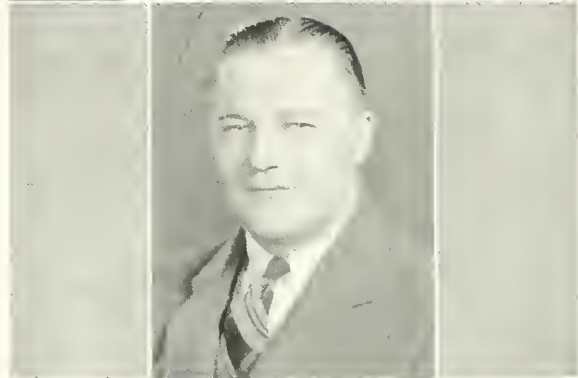

John Yurgel

FRANCIS V. VINISKY "Frank"

SIMPSON

4-22-14

Jr. Chamber of Commerce 1, 2, 3, 4, Treas. 3; Kappa Delta Pi 3, 4; Obiter 4; Phi Sigma Pi 3, 4; Pi Omega Pi, 3, 4; Y. M. C. A. 4; Intramural Basketball.

HOWARD O. WAITE

HAZLETON

3-14-14

Community Government Association 4, Treas. 4; Jr. Chamber of Commerce 1, 2, 3, 4, Pres. 3; Men's Student Government Association 4; Maroon and Gold Band 1, 2, 3, 4, Sec. 3, Pres. 4; Maroon and Gold Orchestra 1, 2, 3, 4; Maroon and Gold Staff 1, 2, 3, 4; Phi Sigma Pi 2, 3, 4, Pres. 4; Pi Omega Pi 3, 4, Pres. 4; Y. M. C. A. 1, 2, 3, 4, Cabinet 1, Pres. 2; Intramural Basketball.

JOHN YURGEL "Yurg"

HANOVER TOWNSHIP

9-16-11

Basketball 1, 2; Cross Country 1, 2; Football 1, 2; Jr. Chamber of Commerce 1, 2, 3, 4; Men's Student Government Association 3, Treas. 3; Track 1, 2, 3; Y. M. C. A. 1, 2, 4; Intramural Basketball.

Two-Year Students Receiving State Limited Teaching Certificates

Cognizant of the fact that two-year students formerly classified as Two-Year Seniors have helped to contribute to the noble ideals and cherished traditions of the Bloomsburg State Teachers College, the Obiter Staff of 1936, in recognizing those contributions, deem it both fitting and proper that a section of the Obiter be dedicated to them.

Two-Year Primary

ELIZABETH M. APP "Betty"

SELINGSGROVE 1-21-18

Maroon and Gold Orchestra 1, 2; Rural Life Club 2;
Y. W. C. A. 1, 2; Mixed Chorus 2; Athletics 1.



ELEANOR BINGMAN "Bing"

BEAVERTOWN 9-15-12

Acappella Choir 2; Women's Chorus 1; Mixed Chorus 2.



VIRGINIA BREITENBACH "Jinny"

CATAWISSA 12-23-16

Day Women's Association 1, 2; Y. W. C. A. 1; Mixed
Chorus 2.



CATHERINE BUSH "Bushy"

ASHLAND 5-6-18

Girls' Athletics 1, 2; Y. W. C. A. 1, 2; Women's Student
Government Association 2; Sewing Club 1.



ANNE CURRY "Curry"

McADOO 11-4-17

Maroon and Gold Band 2; Maroon and Gold Orchestra 1, 2;
Dance Orchestra 1.

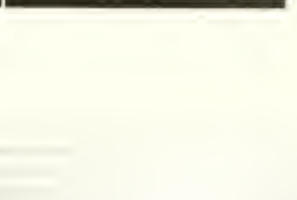
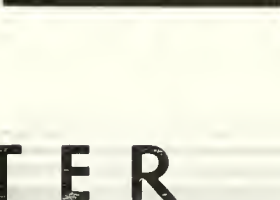

RUTH I. DAVIES "Sally"

LUZERNE 7-19-14

Y. W. C. A. 1; A. B. C. Club 1, 2; Mixed Chorus 2;
Acappella Choir 2.

CHRISTINE DIEHL "Chrissy"

NORTHUMBERLAND 6-29-17

Dramatic Club 1; Y. W. C. A. 2

ELIZABETH DUNN "Betty"

JERMYN 1-12-16

Y. W. C. A. 1, 2.



CATHERINE DURKIN "Durk"

ASHLAND 7-19-16

A. B. C. Club 1, 2; Y. W. C. A. 1, 2; Sewing Club 1; Girls' Athletics 1, 2.

MARTHA EVANS "Marty"

SHAMOKIN 11-23-17

Girls' Athletics 1; Y. W. C. A. 1; Mixed Chorus 2; Women's Chorus 1.



AUDRIE M. FLEMING

SUNBURY 8-7-16

Sewing Club 1; A. B. C. Club 1, 2; Mixed Chorus 2.

RUTH MAY HAZEL

DALLAS 5-8-15

Y. W. C. A. 1, 2.



ELEANOR V. HESS

SUNBURY 7-5-15

Y. W. C. A. 1; Sewing Club 1; Rural Life Club 2; Mixed Chorus 2.

FRANCES C. KORDISH

McADOO 6-11-17

Y. W. C. A. 2.



DOROTHY E. KREIGER

MAHANAY CITY 4-11-16

Nature Study Club 1; Y. W. C. A. 2; Athletics 2.

LOUISE LINDEMAN

MILNESVILLE 8-13-17

Y. W. C. A. 1.

MARY A. LORAH
SONESTOWN 9-12-15
Athletics 1.



ELEANOR OLSHEFSKY "Blondie"
MT CARMEL 9-23-15
Women's Student Government Association 2; Y. W. C. A. 1; Mixed Chorus 2.



EDYTHE REIMENSNYDER "Honey"
MILTON 10-21-15
Y. W. C. A. 1, 2.

ANNE F. RUTTER "Bunny"
NORTHUMBERLAND 12-13-15
Nature Study 1; Y. W. C. A. 1, 2; Athletics 1.

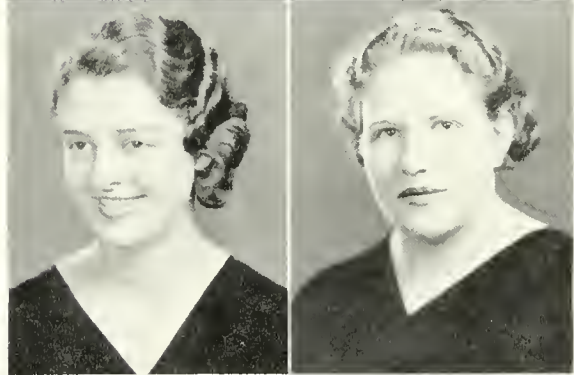

HELEN W. SHANK "Shanky"
RINGTOWN 2-14-17
Girls' Athletics 1, 2; Day Women's Association 1; Mixed Chorus 2; Sewing Club 1.

CATHERINE D. SHERIDAN
GIRARDVILLE 11-30-16
Y. W. C. A. 1, 2.



GRACE TEMPLIN
POTTSVILLE 7-2-16
Sewing Club 1, 2.

Two-Year Intermediate



ELEANOR APICHELL

KULPMONT 9-6-17

Girls' Athletics 1, 2; Y. W. C. A. 1, 2.

LAURA BONENBERGER

LOCUST VALLEY 9-26-16

Y. W. C. A. 1; Mixed Chorus 2; Athletics 1, 2.



MARIAN M. COOPER

DANVILLE 1-4-16

Day Women's Association 2; Sewing Club 1, 2; Athletics 2; Poetry Club 2.

ELIZABETH DAVIES "Lib"

EDWARDSVILLE 12-26-16

B Club 2; Girls' Athletics 1; Y. W. C. A. 1, 2; Mixed Chorus 2; Women's Student Government Association 2.



JANET DAVIS "Jan"

CARBONDALE 10-24-16

Girls' Athletics 1; Rural Life Club 2; Y. W. C. A. 1, 2.

HELEN DIXON "Dixie"

WEST HAZLETON 12-6-10

Y. W. C. A. 1, 2.



JOSEPHINE V. DOMINICK

PLAINSVILLE 12-20-14

Y. W. C. A. 1, 2; Athletics 1.

STEPHEN DUSHANKO "Stevie"

FREELAND 1-11-13

Baseball 1; Dramatic Club 1; Men's Student Government Association 2, Secretary; Y. M. C. A. 1, 2, Cabinet 2.

MARY C. EVANS

SCRANTON 12-23-15

Y. W. C. A. 1.

FORTUNATO FALCONE "Nat"

LATTIMER MINES 12-30-15

Y. M. C. A. 1, 2; Intramural Basketball 1, 2; North Hall Association 1, 2; Wrestling 1.

OLGA FEKULA

FRACKVILLE 4-6-15

Y. W. C. A. 1, 2; Mixed Chorus 2; Girls' Athletics 1.

BLANCHE GEARHART

RINGTOWN 10-21-16

Girls' Athletics 1; Y. W. C. A. 1, 2.

EVELYN E. HARRITY

SCRANTON 7-21-15

Y. W. C. A. 1, 2; Athletics 1, 2.

WILHELMINA HAYES "Billie"

WILKES-BARRE 6-10-17

Community Government Association 2; Dramatic Club 1, 2; Maroon and Gold Staff 1; Women's Chorus 1; Mixed Chorus 2.





ELEANOR M. JOHNSON

CENTRALIA 2-11-17

Athletics 1; Mixed Chorus 2.

BEATRICE M. KIRCHMAN

STRAWBERRY RIDGE 3-6-16

Y. W. C. A. 2.



LA RUE KLEESE

NATALIE 10-24-15

Girls' Athletics 1, 2; Y. W. C. A. 1, 2.

MARTHA JEAN KRICK "Kricky"

MILTON 6-25-16

Girls' Athletics 1, 2; Dramatic Club 1, 2; Y. W. C. A. 1, 2.



CATHERINE McCORD "Kate"

PLYMOUTH 11-21-17

Dramatic Club 1, 2; Y. W. C. A. 1.

DONALD M. McDADE

WILKES-BARRE 10-15-13

Y. M. C. A. 2.



CLAIRE P. McMANIMAN

MT CARMEL 7-25-15

Y. W. C. A. 1.

MARY H. MERRIX "Helen"

THROOP 2-17-17

Y. W. C. A. 1, 2; Women's Student Government Association 1; Athletics 1, 2.

SUE D. MORGAN

EDWARDSVILLE 1-7-16

Dramatic Club 1, 2; Y. W. C. A. 1.



GEORGE NEIBAUER

SHAMOKIN 5-31-17

Day Men's Association 2; Dramatic Club 2; Y. M. C. A. 1; Poetry Club 2.

WILLIAM FRANCIS NORTH "Bill"

WILKES-BARRE 9-25-13

Bloomsburg Players 1, 2; Y. M. C. A. 1, 2; Intramural Basketball 1, 2.

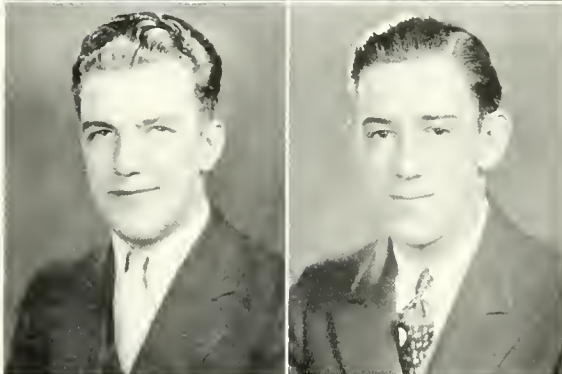

EDITH PHILLIPS "Edie"

TAYLOR 8-25-17

B Club 2; Rural Life Club 2; Y. W. C. A. 1; Girls' Athletics 1.

AGNES PINAMONTI "Scrimpy"

KULPMONT 1-6-16

Girls' Athletics 1; Y. W. C. A. 1, 2.

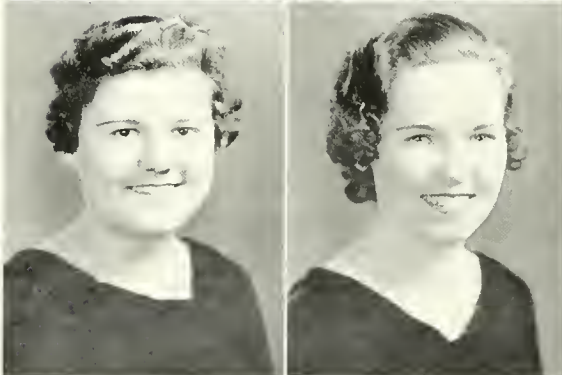

MARY D. PIZZOLI

ATLAS 11-23-17

Y. W. C. A. 1.



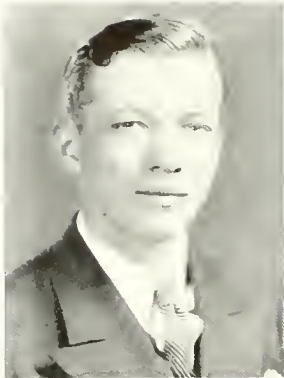

JOSEPH M. PLEVYAK "Plev"
 CARBONDALE TOWNSHIP 12-6-14
 Maroon and Gold Band 1, 2; Y. M. C. A. 1, 2.

AUDREY POWELL "Audrie"
 TAYLOR 4-14-17
 B Club 2; Rural Life Club 2; Y. W. C. A. 1; Girls' Athletics 1.



ANITA SANTARELLI
 WEST WYOMING 8-22-15
 Y. W. C. A. 1, 2; Athletics 1, 2.

THELMA STEVENS "Lefty"
 STERLING 2-29-16
 Rural Life Club 2, Sec.; Y. W. C. A. 1, 2; Girls' Athletics 1, 2; Sewing Club 2.



MARIAN SUDIMAK
 LUZERNE 1-6-16
 Y. W. C. A. 1, 2.

CATHERINE E. TIGHE
 CENTRALIA 4-3-16
 Y. W. C. A. 1, 2.



JOHN J. TILMONT
 LOCUST DALE 9-9-15
 Y. W. C. A. 1, 2.

LUTHER TROUTMAN "Lu"

TREVORTON 4-18-11

Baseball 2; Dramatic Club 1; Football 1, 2, Lettermen's Club 2.

ROWENA TROY

MIFFLINVILLE 8-10-17

Sewing Club 1, 2, Pres.; Poetry Club 2.

CLARA TULOSHETZKI "Tully"

BERWICK 11-9-17

Girls' Athletics 1; Day Women's Association 1; Y. W. C. A. 1.

MARY WAGNER

TURBOTVILLE 3-28-17

Y. W. C. A. 1, 2; Women's Student Government Association 1.

RACHEL WILLIAMS "Rae"

EDWARDSVILLE 6-5-17

Women's Student Government Association 1, 2, V. Pres. 2; Y. W. C. A. 1.

EVAN WOLFE "Wolfe"

EDWARDSVILLE 3-26-15

Alpha Phi Omega 2, Sec.; Dramatic Club 1; Maroon and Gold Band 1; Maroon and Gold Orchestra 1; Y. M. C. A. 1; Glee Club 1; Double Quartet 1; Dance Band 1; Intramural Basketball 1, 2.

ADOLPH ZALONIS

EDWARDSVILLE 12-13-12

Dramatic Club 1, 2; Lettermen's Club 2; Phi Sigma Pi 2; Tennis 1, 2; Y. M. C. A. 1, 2; V. Pres. Sophomore Class.

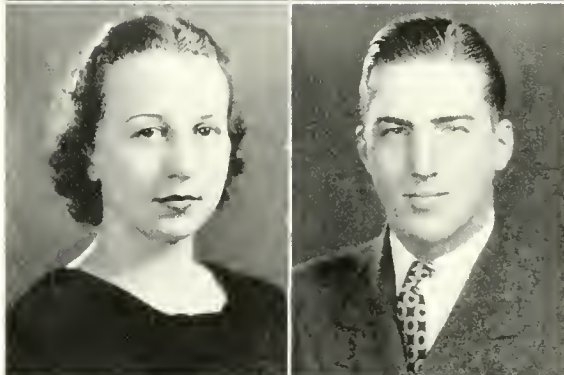
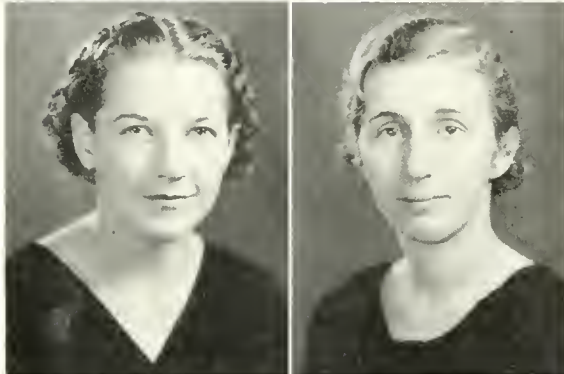
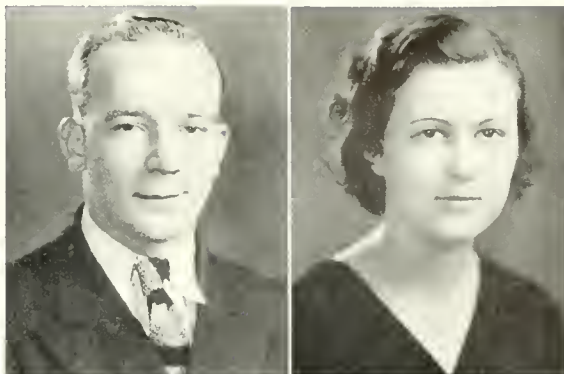

Two-Year Rural



BEULAH M. BELTZ
CATAWISSA 7-16-16
Rural Life Club 1; Sewing Club 1.

ROSE E. BOTT
NUREMBERG 9-23-16
Y. W. C. A. 1; Sewing Club 2; Athletics 1, 2; Day Women's Association 2.



JULIA BRUGGER "Jule"
TOMHICKEN 11-21-16
Rural Life Club 2; Y. W. C. A. 1.

WILLIAM DITTY "Bill"
SHAMOKIN 7-11-12
Rural Life Club 2; Track 1, 2; Baseball 2.



MARY LOUISE ENTERLINE
TURBOTVILLE 1-7-17
Y. W. C. A. 1, 2.

NORMAN FALCK "Norm"
REBUCK 7-5-16
Rural Life Club 2; Track 2; Y. M. C. A. 1, 2; Intramural Basketball 2.



RUTH K. GESSNER
LECK KILL 9-30-17
Rural Life Club 2; Y. W. C. A. 1, 2; Girls' Athletics 1, 2.

MIRIAM HEPNER "Mimi"
HERNDON 9-3-16
Rural Life Club 1; Y. W. C. A. 2; Sewing Club 1, 2.

MYRTLE HEYDENREICH

TURBOTVILLE 9-28-15

Day Women's Association 1, 2; Rural Life Club 2; Sewing Club 1.

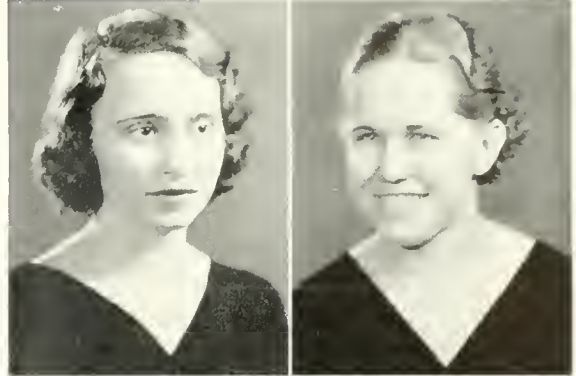

DONNA LOCKHOFF "Donnie"

BLOOMSBURG 7-22-17

Day Women's Association 1, 2; Sewing Club 1.



BERNICE McBRIDE "Bernie"

BLOOMSBURG 1-24-17

Day Women's Association 1, 2; Rural Life Club 2; Sewing Club 1.

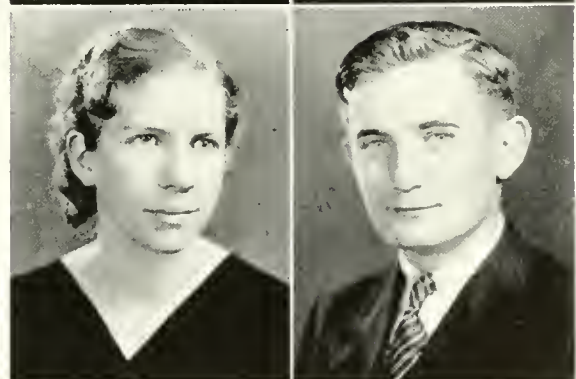

JENNA MAE PATTERSON

BLOOMSBURG 12-5-15

Sewing Club 1; Rural Life Club 1, 2; Y. W. C. A. 2; Day Women's Association 2.

MARGARET RHODES

CATAWISSA 5-4-17

Rural Life Club 1, 2, Pres.; Sewing Club 1.

JOHN S. SANDEL "Johnnie"

WINFIELD 10-15-15

Cross Country 2; Dramatic Club 1, 2; Maroon and Gold Staff 1; Phi Sigma Pi 2; Rural Life Club 2, V, Pres. 2; Y. M. C. A. 1, 2, Pres. 2.



LUCINDA VOUGHT "Lucy"

NUMIDIA 7-10-16

Acappella Choir 2; Rural Life Club 2, Treas. 2; Y. W. C. A. 1; Mixed Chorus 2.

LA RUE WAGNER

NUMIDIA 11-16-14

Rural Life Club 1, 2; Sewing Club 1; Day Women's Association 1, 2.



JESSIE R. WARY

HELFENSTEIN 8-10-16

Rural Life Club 1; Y. W. C. A. 2; Sewing Club 1, 2; Girls' Athletics 1, 2.

GRACE WELLIVER "Gracie"

TOMHICKEN 2-22-17

Day Women's Association 2; Rural Life Club 2; Y. W. C. A. 2.



ROBERT A. WELLIVER "Bob"

TOMHICKEN 12-7-15

Baseball 1, 2; Men's Student Government Association 1, 2; Maroon and Gold Band 1, 2; Rural Life Club 2; Y. M. C. A. 1, 2, Sec. 2.

J. CORRINE ZEIGLER

HERNDON 6-5-16

B Club 2; Rural Life Club 1, 2; Sewing Club 1, 2; Girls' Athletics 1, 2.



Junior Class

OFFICERS

President	Edward Webb
Vice-President	Edward Garvey
Secretary	Jane Manhart
Treasurer	Thomas Reagen

In the fall of 1933, 173 prospective members came to the college community. These Frosh pranced around with heads suspended in the clouds until Upper Classmen brought them down with a bang when they imposed customs on these innocents. To celebrate the end of this period of humiliation the Frosh held a gay, hilarious Kid Party. From then on, Dr. E. H. Nelson, advisor, saw the Freshmen begin at the bottom and work up to recognition on the campus. The chapel program was a mock program of the college. The year closed with the sponsoring of the first big dance—Freshman Hop.

The Sophomore year opened with the entrance of Sophomores into extra-curriculars—athletics, dramatics, journalism, student government—all had their boy and girl representatives. The chapel program—Paul Revere's Ride—was held early in the year. Mr. George Keller was elected advisor and he and the class worked hard to make the Sophomore Cotillion a success.

Membership in the Junior class was cut in half as the two-year students graduated. The remaining half, however, are exceedingly active in college affairs and make their presence known in a dignified way. The chapel program and Junior Prom marked outstanding events in this year, and with Dr. Nell Maupin as advisor, the year has been a happy one.



Seated left to right M. Berger, J. Webber, A. Walsh, T. Ritzo, A. Babb, G. Brennan, M. Foust, E. Justin, J. Manhart Second row, left to right: J. Schlegel, E. Bond, T. Moody, D. Hess, A. Trembley, R. Thomas. Back row, left to right: B. Corle, E. Morris, M. Stevens, M. Grosek.

Junior Class Enrollment

- | | | | |
|---|----------------|--|------------|
| ANDREAS, JOHN L.
Pianist, Double Quartet 1, 2, Pianist, Mens' Glee Club 1, 2; Acappella Choir 3; Phi Sigma Pi 3. | Bloomsburg | BRENNAN, GLADYS M.
Athletics 1; Jr. Chamber of Commerce 1, 2, 3; Y. W. C. A. 1, 2, 3; Treasurer, Y. W. C. A. 3; Maroon and Gold 2, 3; Obiter Staff 3; Kappa Delta Pi 3. | Sunbury |
| BABB, AMANDA I.
Y. W. C. A. 1, 2, 3; Athletics 1, 2; Maroon and Gold Staff 2; Jr. Chamber of Commerce 1, 2, 3, Kappa Delta Pi 3; Obiter 3. | Summit Station | BROWN, EDWARD J.
Jr. Chamber of Commerce 2, 3; Ch. Entertainment Com. Day Men's Ass. 2. | Bloomsburg |
| BARTISH, JOSEPH W.
Mens' Glee Club 1, 2; Y. M. C. A. 1, 2, 3; Cheer Leader 2; Jr. Chamber of Commerce 1, 2, 3; Acappella Choir 3. | Wilkes-Barre | BROWN, GLENN C.
Y. M. C. A. 3. | Bloomsburg |
| BERGER, MARIA
Y. W. C. A. 3; Geography Society 3; Kappa Delta Pi 3. | Bloomsburg | CAMERA, FRANK
Football 1, 2, 3; Community Government Ass. 2, 3; V. Pres. Com. Gov. Ass. 3; Pres. Sophomore Class; Phi Sigma Pi; Lettermens Club 3, 4. | Hazleton |
| BLOSS, LAMAR K.
Football 1, 2, 3; Basketball 1, 2, 3; Track 1, 2, 3, Captain 3; Y. M. C. A. 1; Phi Sigma Pi 3; Lettermens Club 2, 3, 4, Treasurer 3; V. Pres. Sophomore Class. | Aristes | CLEMENS, RANDALL F.
Dramatic Club 1, 2, 3; Day Men's Ass. Hospitality Com. | Berwick |
| BOND, ETHEL M.
Geography Society 2, 3; Mixed Chorus 3; Poetry Club 3. | Shickshinny | CONNOR, MARY GLENDA
Sewing Club 2. | Benton |
| BORDER, HAROLD L.
Football 1, 2, 3; Dramatic Club 2, 3; Lettermens Club 3; Community Government Ass. 1, 2, 3; V. Pres. Community Gov. Ass. 3. | Berwick | CORLE, BEATRICE E.
Y. W. C. A. 1, 2; Athletics 1, 2. | Ransom |



First row, left to right. L. Blass, B. Saltzer, W. Zeiss, M. Marshalek, A. Kupstas, E. Garvey, T. Reagen, A. Lapinski, J. Pursel, G. Brown, R. Clemens. Second row, J. Bartish, A. Watts, L. Peck, J. Supchinsky, E. Deily, J. Andreas, E. Hunter, E. Gehrig, L. Dixon, H. Nelson. Third row, F. Camera, H. Border, J. Gering, W. Shutt, C. Tamalis, J. Marks, P. DeFrank.

- | | | | |
|---|--------------|--|------------|
| CORNELY, JOHN C.
Tennis 2; Lettermens Club 3. | Nanty-Glo | GARVEY, EDWARD
Orchestra 1, 2, 3; Band 2, 3; Jr. Chamber of Commerce 2, 3; Pres. North Hall Gov. Assn. 3; Community Gov. Assn. 3. | Dunmore |
| DAVIS, MARIE C.
Y. W. C. A. 1; Orchestra 1, 2, 3; Athletics 1, 2, 3; Waller Hall Student Gov. Assoc. 3. | Wilkes-Barre | GEHRIG, EARL A.
Band 1, 2, 3; Orchestra 1, 2, 3; Jr. Chamber of Commerce 2, 3. | Danville |
| DEFRANK, PHILIP J.
Y. M. C. A. 1, 2, 3. | Kelayres | GEHRING, JOHN R.
Tennis 1; Basketball 1, 2; Lettermens Club 3. | Bloomsburg |
| DEILY, G. EDWARD
Y. M. C. A. 1, 3. | Bloomsburg | GOODMAN, ROBERT R.
Men's Glee Club 1, 2; Acappella Choir 3; Football 2, 3; Mixed Chorus 3. | Bloomsburg |
| DIXON, LEON R.
Football 1, 2, 3; Dramatic Club 1, 2, 3; Track 2; Y. M. C. A. 1, 2. | Hazleton | GROSEK, MARY R.
Y. W. C. A. 1; Girls Chorus 2; A. B. C. Club 2, 3; Jr. Chamber of Commerce 2, 3; Athletics 1, 2. | Plains |
| EBERT, ANNA S.
Y. W. C. A. 1; A. B. C. Club 1, 2, 3; Waller Hall Student Gov. Ass. 2; Jr. Chamber of Commerce 1, 2, 3. | Fleetwood | HESS, DOROTHY L.
Sewing Club 1, 2, 3; A. B. C. Club 2, 3; Y. W. C. A. 1, 2; Athletics 2; Gamma Theta Upsilon 3. | Bloomsburg |
| FAWCETT, ANNE J.
Maroon and Gold Staff 1, 2; Sewing Club 2. | Berwick | HOSLER, UDORA E.
Maroon and Gold 1, 2, 3; Day Women's Assn. 1, 2, 3; Dramatic Club 1, 2, 3; Sewing Club 2; Kappa Delta Pi 3. | Berwick |
| FOUST, MARIE E.
Y. W. C. A. 2, 3; Kappa Delta Pi 3; Mixed Chorus 3. | | | |

- SCHLEGEL, JULIA I. Fleetwood
Community Gov. Assn. 2, 3; Girls Chorus 1, 2;
Mixed Chorus 3; Press B Club 3; Maroon and
Gold Staff 3; A. B. C. Club 1, 2, 3; Jr. Cham-
ber of Commerce 1, 2, 3.
- SCHROPE, RAY G. Tower City
Pres. Lettermens Club 3; Pres. Acappella Choir
3; Mixed Chorus 3; Maroon and Gold Band 3;
Football 1, 2; Glee Club 1, 2; North Hall Gov.
Assn. 2; Pres. 2; Community Gov. Assn. Chair-
man 2; Phi Sigma Pi 2, 3; Sec. 3; Student
Council 2.
- SEESHOLTZ, HELEN B. Bloomsburg
Dramatic Club 1, 2, 3.
- SHUTT, WILLIAM Bloomsburg
Dramatic Club 1, 2, 3; Men's Glee Club 1, 2;
Jr. Chamber of Commerce 1, 2, 3; Phi Sigma
Pi 3; Day Men's Gov. Assn. 2.
- SMETHERS, RUTH R. Berwick
Sewing Club 1, 2; Press Club 3.
- STEVENS, MURIEL R. Berwick
A. B. C. Club 1, 2, 3; Athletics 1, 2, 3; Com-
munity Gov. Assn. 3; Treasurer Junior Class.
- SUPCHINSKY, JOHN Edwardsville
Dramatic Club 1, 2, 3; Football 1, 2, 3; Gamma
Theta Upsilon 2, 3.
- THOMAS, BEATRICE Berwick
Geography Society 2; Athletics 1, 2, 3; Maroon
and Gold Staff 1, 2, 3; Gamma Theta Upsilon
2, 3.
- THOMAS, ROSETTA Taylor
Y. W. C. A. 1, 2, 3.
- TREMBLEY, MARY AGNES Bloomsburg
Athletics 1, 2, 3; A. B. C. Club 2, 3; Y. W. C.
A. 1, 2, B Club 3.
- WALSH, AMANDA JEAN Plains
Girls Chorus 1, 2; Mixed Chorus 3; Press Club
Treasurer 3; Jr. Chamber of Commerce 1, 2, 3;
A. B. C. Club 1, 2, 3; Maroon and Gold Staff
1, 2, 3.
- WATTS, ALBERT Millville
Cheer Leader 1, 2.
- WEBB, EDWARD L. Pine Grove
Jr. Chamber of Commerce 1, 2, 3; Men's Glee
Club 1, 2; North Hall Gov. Assn. 2; Track 1;
Double Quartet 1, 2; Orchestra 1; Y. M. C. A.
1, 2, 3; President Junior Class; Community
Gov. Assn. 1, 2, 3; Mixed Chorus 3; Acappella
Choir 3; Kappa Delta Pi 3; Phi Sigma Pi 3;
Treasurer Sophomore Class.
- WEBBER, JESSIE M. Scranton
Y. W. C. A. 1; Kappa Delta Pi 3; Gamma
Theta Upsilon 3.
- ZEISS, WILLIAM E. Ransom
Y. M. C. A. 1, 2, 3; Cross Country 2.



Sophomore Class

OFFICERS

President	Walton Hill
Vice-President	Adolph Zalonis
Secretary	Marjorie Beaver
Treasurer	Clyde Klinger

The Fall of 1934 ushered in the proverbial green and inexperienced youngsters, two hundred and six strong. The usual jumps lay before them until their acceptance into the "gang" could be firmly established.

The "Kid Party" offered a last fling before they put aside "childish" things and adopted a more serious mien; their first attempt at putting their best foot forward resulted in the highly successful "Freshman Hop." The chapel program, in the form of a stage show starring "The Rattler," scored as an exceptional display of talent.

The "white hope" that was to liberate them from the humiliating customs proved a dismal failure, and the Frosh ignominiously went down to defeat at the hands of the Upper Classmen to the tune of 6-2. But this display was not indicative of the athletic ability that come to the fore in inter-collegiate and intramural competition. The class was noteworthy for its contributions to sports.

As Sophomores, their ranks depleted by fifteen, the army returned with the light of conquest in its eyes; revenge is sweet.

The "Sophomore Cotillion" surpassed the previous social venture in its originality and proved to the satisfaction of all that an inexperienced group had found itself.



First row, left to right D. Sidler, M. Hepner, A. Rutter, A. Reed, R. Hazel, E. Dunn, E. Sharadin, J. Lockhard, E. Wome'sdorf, C. Tuloshetzki, S. Morgan, E. App. Second row, L. Vought, E. Hess, A. Grosek, M. Beaver, E. Apichell, J. Dominick, A. Fleming, A. Curry, M. Quigley, A. Pinamonti, E. Phillips, R. Williams, L. Bonenberger, B. Reynolds. Third row, A. Brainard, H. Shank, J. Wary, C. Zeigler, M. Wagner, E. Davies, F. Snook, O. Fekula, C. Durkin, A. Powell, D. Edgar, M. Dreese, C. Bush, C. Hummel, R. Bott. Fourth row, H. Pesansky, E. Johnson, H. Merrix, E. Harrity, H. Dixon, R. Troy, E. Fries, E. Olshefsky, D. Lockhoff, B. Bronson, M. Lorah, M. Evans, M. Krick, R. Gessner, J. Davis. Fifth row, B. Gearhart, E. Archikosky, R. Walukiewicz, C. Diehl, A. Santarelli, F. Kordish, M. Sudimak, W. Hayes, R. Langan, J. Brugger, T. Stevens, C. McCord

Sophomore Class Enrollment

ANDREWS, JOYCELYN M. Sewing Club 1; Geography Club 2.	Sonestown	CASARI, GEORGE R. Jr Chamber of Commerce 2; Day Boy's Ass. 2.	Mt Carmel
ARCIKOSKY, EMILY Y. W. C. A. 1, 2; Jr. Chamber of Commerce 1, 2.	Mt Carmel	CONWAY, SYLVIA Dramatic Club 1, 2; W. S. G. A. 2; Girl's Chorus 2; Mixed Chorus 2; Acappella Choir 2; Maroon and Gold Staff 2; Dining Room Committee 2.	Shamokin
AUCH, ALICE W. Athletics 1; B. Club, Treas. 2; Jr. Chamber of Commerce 1, 2; Secretary of Freshman Class.	Easton	CREASY, MARGARET A. Dramatic Club 1, Girl's Chorus 1, Community Gov. Assoc. 1; Geography Society 1, 2; Mixed Chorus 2; Acappella Choir 2; Gamma Theta Upsilon 2; Y. W. C. A. 2; Orchestra 2; Maroon and Gold Staff 2.	Bloomsburg
AUL, RALPH H. Jr. Chamber of Commerce 1, 2.	Espy	DAVISON, THOMAS A. Y. M. C. A. 1, 2; Cross Country 1, 2; Track 1, 2, Lettermens Club; Basketball Mgr. 1, 2.	Wilkes-Barre
BEAVER, BYRON L. Dramatic Club 1, 2, Y. M. C. A. 1.	Aristes	DIEHL, ROBERT Mixed Chorus 2, Dramatic Club 1, 2; Y. M. C. A. 2; Acappella Choir 2; Maroon and Gold Staff 1, 2; Jr. Chamber of Commerce 1, 2.	Easton
BEAVER, MARJORIE H. A. B. C. Club 1, 2; Official Board of Day Women's Assoc. 1; Maroon and Gold (Paper) 2; Mixed Chorus 2; Acappella Choir 2; Secretary Shopphomore Class; Editor Handbook 2.	Danville	DREESE, MARTHA B. Y. W. C. A. 1; Dramatic Club 1, 2.	Middleburg
BRAINARD, ALBERTA H. Y. W. C. A. 1, 2; Mixed Chorus 2.	Susquehanna	EDGAR, DOROTHY Y. W. C. A. 1; Geography Society 1; Poetry Club 2.	Stillwater
BRONSON, BERNICE Dramatic Club 1, 2, Y. W. C. A. 1; Jr. Chamber of Commerce 1, 2.	Rummerfield		



First row, left to right E. Harney, N. Richie, J. Kotsch, A. Fefferoff, C. Klinger, W. Hill, J. Za'eski, J. Kupris, R. Welliver, P. Frankmore, R. Diehl, G. Neibauer, J. Troxel. Second row, T. Miller, D. McDade, J. Fiorini, C. Krapf, E. Havalicka, H. Payne, B. Beaver, J. Maczuga, J. Hendler, J. Plevyak, M. Gonshor, F. Falcone, P. Martin, T. Davison. Third row, C. Kolunkuski, R. Price, R. Williams, R. Heckenluber, J. Sandel, E. Matthews, J. Wanich, N. Falck, J. Slaven, D. Litwhiler, S. Dushanko, A. Finder, N. Henrie, L. Philo, R. Rowland, L. Troutman.

- | | | | |
|---|------------|---|--------------|
| ELMORE, MARION I
Jr Chamber of Commerce 1, 2. | Dunmore | FREAS, IRIS
Sewing Club 1, Day Women's Association 2;
Athletics 2. | Mooresburg |
| FESTER, FRED A
Sewing Club 1, Athletics 2, Day Women's As-
soc. 2. | Bloomsburg | GEARHART, GRACE I
Jr Chamber of Commerce 1, 2, A B C. Club
1, 2. | Bloomsburg |
| FETTERMAN, AERIO M
Geography Society 1, 2; Baseball Mgr 2. | Catawissa | GILLIGAN, ELIZABETH J
Jr Chamber of Commerce 1, 2 | Dunmore |
| FETTEROLF, ANDREW L
Y M C A 1, 2, Treasurer 2; Baseball Mgr
2, Jr Chamber of Commerce 1, 2. | Germantown | GONSHOR, MICHAEL L.
Dramatic Club 1, 2, Y. M. C. A 1, 2; Cross
Country 2. | Alden |
| FINDER, ALPHONSE
Mixed Chorus 2; Baseball 1, 2; Y M C. A. 2,
Football 1, 2; Geography Society 2. | Shamokin | GORETSKI, HELEN I
Y. W. C. A 1; Jr. Chamber of Commerce 1, 2. | Kulpmont |
| FIORINI, JOHN I
Geography Society 1, 2, Poetry Club V. Presi-
dent 2, Phi Sigma Pi 2; Gamma Theta Upsilon
2. | Espy | GRAHAM, MARGARET G
Dramatic Club 1, 2, A B C. Club 1, 2; Gov.
Board of Day Women 2; Treas. of Day Wom-
en 2. | Bloomsburg |
| FOLLMER, VERA E.
Y. W. C. A 1; Geography Society 2; Mixed
Chorus 2; Gamma Theta Upsilon 2. | Bloomsburg | GROSEK, ANNE J
Y W. C. A 1; A B C. Club 1, 2; Geography
Society 1, W S. G. A 2. | Plains |
| FOUST, THOMAS W
Y. M. C. A. 1. | Danville | HAVALICKA, ELMER B.
Jr Chamber of Commerce 1, 2; Basketball
Mgr 1, 2, Phi Sigma Pi 2; Dramatic Club 2. | Ashley |
| FRANKMORE, PHILIP
Jr Chamber of Commerce 1, 2, Dramatic Club
1, 2, Mixed Chorus 2, Acappella Choir 2; Y.
M. C. A. 2, North Hall Association 2. | Easton | HECKENLUBER, ROBERT T
Jr Chamber of Commerce 1, 2, Y. M. C. A. 1. | Arendtsville |

- HENDLER, JOHN F. Wilkes-Barre
Jr Chamber of Commerce 1, 2; Community
Gov Association 1; Football 1.
- HENRY, NORMAN Berwick
Jr Chamber of Commerce 1, 2; Phi Sigma Pi 2;
Football 1, 2; Maroon and Gold (Typist) 2;
Day Men's Assoc. Secty. 2.
- HILL, WALTON B. Shamokin
Dramatic Club 1, 2, Treas. 2; Poetry Club 2;
Phi Sigma Pi 2, Student Council 2, Sophomore
Class President
- HUMMEL, CLEO M. Millville
Sewing Club 1, Athletics 2.
- JAMES, CHARLES P. Danville
- KLINGER, CLYDE E. Nuremberg
Football 1; Band 2, Phi Sigma Pi 2; Sophomore
Class, Treas 2; Jr Chamber of Commerce 1, 2.
- KOTSCH, JACOB Egypt
Freshman Class Treas 1, Y. M. C. A. 1, 2;
Maroon and Gold 1; Dramatic Club 1, 2, Mixed
Chorus 2; Acappella Choir 2, Jr Chamber of
Commerce 1, 2.
- KOVALESKI, JOHN B. Glen Lyon
Y. M. C. A. 1; Geography Club 2.
- KREIGH, WILLARD Bloomsburg
Glee Club 1; Mixed Chorus 2; Jr Chamber of
Commerce 1, 2.
- KUPRIS, JOHN Wilkes-Barre
Football, Ass't. Mgr. 1, 2; Jr Chamber of Com-
merce 2; Y. M. C. A. 1.
- LANGAN, RUTH E. Duryea
Dramatic Club 2; Jr Chamber of Commerce 2.
- LAUBACH, VANCE S. Berwick
Football 1, 2; Track 1, 2, Jr Chamber of Com-
merce 1, 2.
- LEIBY, RUTH E. Danville
Poetry Club, Treas. 2.
- LITWHLER, DANIEL W. Ringtown
Football 1, Basketball 1, 2; Track 1, 2; Base-
ball 1, 2.
- LIVSEY, CARRIE M. Bloomsburg
Girl's Chorus 1; Mixed Chorus 2, Dramatic
Club 1, 2; Geography Society 2, Acappella
Choir 2.
- LOCKHARD, JANE L. Berwick
Dramatic Club 1, 2; A. B. C. Club 2, Gamma
Theta Upsilon 2; Maroon and Gold 1, 2.
- MCCUTCHEN, FREDERICK M. Shamokin
Geography Society 1, 2; Alpha Phi Omega
President 2.
- MACZUGA, JOHN J. Wilkes-Barre
Jr Chamber of Commerce 1, 2.
- MALLOY, ANNA M. Shenandoah
Athletics 1; Jr Chamber of Commerce 1, 2.
- MARTIN, PAUL Catawissa
Band 2, Jr Chamber of Commerce 2.
- MATTHEWS, EDWARD M. Hazleton
Y. M. C. A. 1, 2, Phi Sigma Pi 2, Sophomore
Social Comm. 2.
- MENSINGER, DOROTHY A. Nuremberg
Jr Chamber of Commerce 1, 2.
- MILLER, MARY ELLEN
Jr Chamber of Commerce 2.
- PATRICK, FRANK T. Berwick
Football 1, 2, Glee Club 1, Jr Chamber of Com-
merce 1, 2, Mixed Chorus 2, Acappella Choir 2.
- PAYNE, HERBERT Shamokin
Geography Society 1; Mixed Chorus 2.
- PESANSKY, HELEN Sheppton
Y. W. C. A. 1, 2.
- PHILO, LEONARD E. Edwardsville
Cross Country 1, 2; Track 2.
- POTTER, MARGARET F. Bloomsburg
Dramatic Club 1, 2, Geography Society, Treas.
2; Gamma Theta Upsilon 2; Maroon and Gold
Staff 2; Community Gov Assoc. 2.
- PRICE, ROBERT Plains
Dramatic Club 1; Mixed Chorus 2; Community
Gov Assoc 1; President Freshman Class 1; Jr
Chamber of Commerce 1, 2, Acappella Choir
2; Y. M. C. A. 2.
- PURCELL, FRANCIS D. Frackville
Y. M. C. A. 1; Baseball 1, Mixed Chorus 2;
Phi Sigma Pi 2, Social Committee 2.
- QUIGLEY, MARY T. Shenandoah
W. S. G. A. 1; A. B. C. Club 1, 2.
- REAGAN, THOMAS W. Lost Creek
Football 1, C. G. A. 2; Jr Chamber of Com-
merce, Pres. 2, Dramatic Club 2; Junior Class
Treas. 2.
- RECH, ANNA B. Southampton
Jr Chamber of Commerce 1, 2; Y. W. C. A. 1.
- REED, AUDREE Uniontown
Dramatic Club 1, 2, Sewing Club 1; Geography
Society 2.
- REES, MARIAN Peckville
Y. W. C. A. 1, Athletics 1, 2, Jr Chamber of
Commerce 1, 2.

- REHMAN, MARIE Pottsville
Dramatic Club 1, 2; Girl's Chorus 1, Athletics
1, Mixed Chorus 2; Acappella Choir 2; Jr.
Chamber of Commerce 2.
- REISLER, MARY Oxford
Jr Chamber of Commerce 2; Y. W. C. A. 1,
W. S. G. A. 1.
- REYNOLDS, BERNADETTE T Pottsville
Jr Chamber of Commerce 2; Y. W. C. A. 1, 2.
- RHINARD, ELLEN C. Berwick
Jr Chamber of Commerce 1, 2.
- RICHIE, NEIL M Bloomsburg
Y. M. C. A. 1, Football 1; Freshman Class V.
Pres.; Jr Chamber of Commerce 1, 2, Dramatic
Club 2; Student Council 2.
- RUCKEL, IRVING Wanamie
Y. M. C. A. 1; Basketball 1, 2, Lettermen's
Club 2.
- RYAN, AGNES L Dunmore
Maroon and Gold 1, Jr Chamber of Commerce
1, 2.
- SCHMIDT, LUCILLE E Tremont
Jr Chamber of Commerce 1, 2.
- SHARADIN, ELEANOR L Danville
- SHARP, GEORGE T. Ashland
Dramatic Club 1, 2; Poetry Club 2; Maroon
and Gold 1; Mixed Chorus 2.
- SIDLER, DOROTHY E Danville
A. B. C. Club 1, 2; Sewing Club 1; Athletics
1; Geography Club 2.
- SINGER, BEN Hazleton
Dramatic Club 1, 2; Orchestra 2.
- SIRCOVICS, JOHN Berwick
Football 1, 2, Captain Elect.
- SLAVEN, JOHN F Fleetwood
Y. M. C. A. 1; Baseball 1, 2; Jr Chamber of
Commerce 1, 2; Cheer Leader 1, 2; Basketball 2.
- SMITH, MARGARET Sterling
Y. W. C. A. 1, W. S. G. A. 1, Geography So-
ciety 2, Maroon and Gold 2.
- SNOOK, FLORENCE E Middleburg
Athletics 1, Mixed Chorus 2, Y. W. C. A. 1,
2, B. Club 2, W. S. G. A. 2.
- SNYDER, WALTER L. Danville
- TAMALIS, GEORGE R Edwardsville
Dramatic Club 1, 2, Pres. 2, Y. M. C. A. 1;
Cross Country 1.
- TANNERY, WILLIAM W. Berwick
Dramatic Club 1, 2, Y. M. C. A. 2, Jr Cham-
ber of Commerce 2.
- THOMAS, WILLIAM Scranton
Geography Society 1, Mixed Chorus 2.
- TROXEL, JAY Winfield
Glee Club 1, Community Gov. Association 2.
- VON BERGEN, DORIS M Catawissa
- WALUKIEWICZ, REGINA A Shenandoah
Dramatic Club 2, Poetry Club 2.
- WANICH, JACK C Lightstreet
Jr Chamber of Commerce 1, 2.
- WARK, ARTHUR K Berwick
- WEAVER, HELEN Bloomsburg
Sewing Club 1, Y. W. C. A. 1, 2, Poetry Club
2, Day Women's Association 2.
- WENNER, DOROTHY J. Stillwater
Jr Chamber of Commerce 1, 2, Mixed Chorus
2, Maroon and Gold 2; Day Women's Assoc. 2.
- WILLIAMS, ROBERT R Olyphant
Band 1, 2, Secretary 2, Orchestra 1, 2; Dance
Band 1; Jr Chamber of Commerce 1, 2, In-
strumental Trio 1.
- WITHKA, WALTER D Simpson
Y. M. C. A. 1; Basketball 1, 2, Geography So-
ciety 2; Gamma Theta Upsilon 2, North Hall
Assoc. V. Pres. 2.
- ZALEWSKI, JOSEPH Kulpmont
Y. M. C. A. 1, 2, Cheer Leader 2.
- ZILLER, ARTHUR I. Nuremburg
- ZOLA, STASIA Hazleton
Maroon and Gold 1, 2, Press Club 2.



Freshmen

OFFICERS

President	Ray McBride
Vice-President	Ann Evans
Secretary First Semester	Sarah Shutt
Secretary Second Semester	John Jones
Treasurer	Annabelle Bailey

The year 1935 saw history repeat itself when Freshmen were once more initiated into the realms of higher learning.

The Frosh were sentenced to one month of indignities known as customs. Cries of "Allah" and reverent salaaming made the front of Carver Hall resemble some Persian Moslem. One was called back to the good old days with the girls running around with pigtails and ribbons in their hair. "Come Prepared" seemed to have been the greenies' slogan, for they were seen going around with galoshes and rubbers hanging down their backs.

The first social event of the year, the Kid Party, permitted the Freshmen to just act natural, and a good time was had by all, even to the last realistic touch of lolly-pops and boy scout uniforms.

The Freshmen Reception was an informal dance held for the purpose of the underclassmen getting acquainted with the faculty and themselves.

Throughout the year the Freshmen have proved themselves to be a part of B. S. T. C. and many of them have already become well-known figures on the campus.



First row, left to right D. Dubois, E Hart, A Lonergan, A. Magera, A Evans, R Dugan, E Thomas, D Jones, C. Brennan Second row, left to right M. Greenley, M O'Donnell, M Johnson, R. Kleffman, H Derr, L. Shook, R. Miller Third row, left to right M. Wright, V Heinbach, L. Buck, B. Savage, L. Adams, M Griffith, R. Kramm Fourth row, left to right J Oswald, M Steininger, E Reichley, R Jones, C McGinnis, M Lonergan, V Burke Fifth row, left to right E Baum, S Tubbs, M VanDine, A Zehner, L Durlin Sixth row, left to right H Hartman, T Coopes, E. Adams, R. Poncheri, M. Carol Seventh row, left to right E Haines, J. Stiffnaugle, C. Leedom, A. Orner, A. Foley, E Jenkins, M Pickette. Eighth row, left to right: H Keller, R Lentz, A Seeholtz, D. Selecky

Freshmen Class Enrollment

Secondary Field

ADAMS, LUCILLE E	Berwick	KLEMBARA, MICHAEL	Shamokin
AMBROSE, JOSEPH R	Danville	LEWIS, GEORGE R	Bloomsburg
BAILEY, ANNABEL	Danville	LIPPERT, ALVIN C.	Wilkes-Barre
BOMBOY, ISAAH D.	Bloomsburg	LONG, DOROTHY E	Berwick
BOWER, JOHN E.	Berwick	McCARTHY, MILDRED M	Simpson
COPPES, TIRZAH	Muncy	McCUTCHEON, GEORGE A.	Miners Mills
DAVIES, WILLARD J	Nanticoke	McGREW, HELEN M.	Mahanoy Plane
DEITRICH, FRANK	Bloomsburg	McKECHNIE, ALEX J	Berwick
DEROSE, JAMES	Peckville	MacCALL, EMILY A	Kingston
DUGAN, RUTH L.	Bloomsburg	MILLER, WILLIAM H	Nuremberg
ENGLEHART, DOROTHY M	Bloomsburg	MINER, ROBERT B	Tunkhannock
FERGUSON, FRANK M.	Lake Ariel	MULHERN, EDWARD J	Forty Fort
GIERMAK, ANDREW	Edwardsville	NOLAN, RICHARD J.	Mt. Carmel
HARMONY, CHARLES C	Bloomsburg	OHL, ROBERT A.	Bloomsburg
HART, MILDRED M.	Wapwallopen	PARKER, ROBERT H	Kulpmont
HARTMAN, WAYNE L.	Benton	PENNY, J WILLIAM	Harrisburg
HEIMBACH, VIRGINIA M.	Danville	PICKETTE, MARY L.	Wilkes-Barre
HILL, ROBERT H	Scranton	FOTTER, WINFIELD R	Old Forge
HOPFER, ROBERT D	Bloomsburg	PRICE, CHARLES	Glen Lyon
HOPKINS, ROBERT P.	Lost Creek	RACAZINSKY, JOSEPH C.	Frackville
HOUCK, FREDERICK L.	Catawissa	RAKOSKI, IRENE M	Brady
HUMMEL, LETHA	Bloomsburg	REESE, DONALD R.	Berwick
JONES, JOHN B.	Olyphant	REIFENDIFER, JEANNE M	Bloomsburg
JONES, SHELDON C.	Nanticoke	REIMARD, ROBERT J.	Bloomsburg
KAHLER, HARRY R	Bloomsburg	RODGERS, ELLEN	Mt. Carmel
KILCOYNE, CATHERINE F	Ashley	ROWLAND, CYRIL J.	Connerton
KILLERI, GRACE L	Pittston	ROWLAND, ROBERT JAMES	Scranton



First row, left to right: R. Miner, J. Champi, L. Manjone, G. Lewis, H. Lemon, W. Yorwarth, D. Troy, R. Nolan. Second row, G. McCutcheon, R. Oht, Bombay, J. Watts, R. Kantner, R. Wolfe, M. Goldstein. Third row, G. Washinko, A. Grohal, A. Yeane, D. Reese, G. Rarich, S. Pavlick, J. Mondschine. Fourth row, C. Wenrich, J. Robison, R. Rheinard, J. Bower, R. Hopkins, M. Ferguson, C. Blackburn, V. Ferrari. Fifth row, F. VanNewkirk, J. DeRose, A. McKechnie, J. Jones, C. Baum, R. Clauser, R. Ernie, J. Shaloka. Sixth row, T. Revels, P. Trapano, W. Woytovitch, D. Rishe, W. Miller. Seventh row, F. Novelli, R. Evans, J. Mootz, W. Moratelli. Back row, R. McBride, H. Kahler, P. Snyder, M. Smethers, H. Coblentz.

SAVAGE, BETTY
SEESHOLTZ, ANNE M.
SELECKY, HELEN D.
SHEDLOSKY, ANTHONY J.
SHEPTOCK, JOSEPH
SIMPSON, JACK W.
SMETHERS, MACLYN P.
SNYDER, PHILIP L.
STEININGER, MARGARET
STELLAR, GENEVIEVE
STENKO, MIKE

Berwick
Tower City
Wapwallopen
Nanticoke
Keiser
Bloomsburg
Berwick
Bloomsburg
Coopersburg
Kulpmont
Berwick

STIFNAGLE, JEAN
STRAUSER, RICHARD M.
TROY, DALE H.
TUBBS, SARA E.
VANDEVENDER, FRANK M.
VANGORDON, HARRY
WATTS, JAMES O.
WEHNER, MARVIN O.
YEANY, NORMAN A.
YORWARTH, WILLIAM J.
ZELESKY, STANLEY J.

Berwick
Bloomsburg
Nuremberg
Bloomsburg
Shamokin
Kingston
Millville
West Hazleton
Bloomsburg
Centralia
Frackville

Elementary Field

ABERANT, LEONA J.
ADAMS, RAMONA M.
AIKMAN, MARY F.
BAKER, MARIE E.
BANTA, STERLING
BAUM, CLAIR
BAUM, EMILY E.
BIGGAR, HELEN B.
BLACKBURN, CHARLES
BOIWKA, MARY E.
BRANDS DORF, REBA
BRITAIN, MARIE J.
BUCK, LOUISE
BURKE, GERALD F.
BURKE, VIRGINIA
EURNS, ALACOQUE
CHAMPI, JOSEPH

West Wyoming
Mt. Carmel
Bloomsburg
Mt. Carmel
Luzerne
Nuremberg
Nuremberg
Unityville
Wanamie
Benton
Wyoming
Berwick
Montgomery
Sugar Run
Sugar Run
Sheppton
Mocanaqua

CHEPONIS, MARGARET A.
CLAUSER, ALBERT A.
CONAHAN, JEANNE A.
CONAHAN, JOSEPH
CONTINI, ANNA R.
DERR, HELEN M.
DURLIN, H. LOUISE
EDWARDS, IRENE
ESHMONT, PETER J.
EVANS, ANN J.
FERRARI, VICTOR J.
FOLEY, ALICE M.
FRITZ, CAROL BETTY
GLASS, CHARLES
GREENE, ANNE
GREENLY, MARTHA L.
GRIFFITH, MEGAN B.

Plymouth
Kulpmont
Hazleton
Beaver Brook
Freeland
Kingston
Milton
Mifflinville
Kulpmont
Taylor
Kulpmont
Philadelphia
Orangeville
Freeburg
Mayfield
Millville
Edwardsville

GROHAL, ANDREW
 GUERS, GRACE M
 HAINES, ELEANORE E
 HART, ELIZABETH JANE
 HARTMAN, HELEN M.
 HEYDENREICH, MYRTLE E
 JONES, DEBORAH
 JONES, RACHEL M
 KARSCHNER, DOROTHY E.
 KELLER, HANNAH E.
 KOSCAVAGE, BRIDGET
 KOTCH, PAUL
 KRAMM, RUTH A.
 LANCIANO, KATHRYN B.
 LAWTON, JEAN E
 LECZKOSKY, JOSEPHINE K.
 LENTZ, ROBERTA R.
 LEVINE, BESSIE J.
 LEWIS, EUGENIA
 LILLEY, RUTH E.
 LOWRY, HELEN L.
 McCARTHY, ELIZABETH M.
 McCREARY, SARA LOUISE
 McCULLA, MARGARET
 McGONIGLE, HELENE
 MAGERA, ANNE
 MANJONE, LEONARD A

Fern Glen
 Orwigsburg
 Catawissa
 Berwick
 Danville
 Edwardsville
 West Pittston
 Taylor
 Dallas
 Danville
 Plymouth
 Kreiser
 Watsontown
 Kulpmont
 Millville
 Edwardsville
 Freeland
 Edwardsville
 Bloomsburg
 Montgomery
 Forest City
 Mahanoy Plane
 Northumberland
 Freeland
 Shenandoah
 Mocanaqua
 Weston

MASTER, HOWARD H
 MAYAN, HELEN L.
 MECOLICK, OLGA
 MILLER, RUTH H
 MORATELLI, WILLIAM R.
 NOVELLI, FRANK
 O'DONNELL, MARGARET JANE
 PAVLICK, STEPHEN E
 PEEL, WILHELMINA E.
 PONCHERI, ROSE M.
 REESE, LEAH V
 REILLY, ELEANORE M
 SEITZINGER, ADELE
 SHALOKA, JOSEPH L.
 SHAUGHNESSY, EILEEN R.
 SHEETS, CECILE F.
 SHOOK, LOTTIE G
 SOMERS, MARGUERITE M
 STRAHOSKY, MICHAEL
 THOMAS, BETTY LUCILLE
 THOMAS, ELIZABETH M.
 THOMAS, JANE F.
 VANDINE, MARY
 WHITE, REBECCA M. M.
 WOLFE, RONALD D
 ZEHNER, ALICE M

Mt. Pleasant Mills
 Danville
 Simpson
 Forty Fort
 Kulpmont
 Mocanaqua
 Mt. Carmel
 Freeland
 Girardville
 Fern Glen
 Scranton
 Shenandoah
 Ashland
 Keiser
 Beaver Brook
 Sonestown
 Muncy
 Hazleton
 Kulpmont
 Scranton
 Jermyn
 Scranton
 Millville
 Montoursville
 Mahanoy Plane
 Bloomsburg

Commercial Curriculum

AMERMAN, C. SARAH ALICE
 BACHINGER, WILLIAM F.
 BARANIAK, JOSEPH A.
 EARLIK, LEONARD
 BONIN, IRENE
 BOUDMAN, MINNIE M
 BRENNAN, CATHERINE
 CARL, MELVA M
 CHRISTIAN, WILLARD A
 CINQUEGRANI, VINCE
 COBLENTZ, HAROLD
 CROSS, GRACE
 DAVIS, CLAIRE
 DEPPEN, MARGARET L
 DERSHAM, SARA E
 EVANS, ROY
 FARMER, LOIS
 FENNELY, MARY A
 FETTERMAN, ANNA C.
 FOUST, RENNA B
 FREEHAFFER, L. EVELYN
 GAMBOL, VERA
 GILES, LOIS E
 HAMER, MARY ELIZABETH
 HARNEY, EUGENE J
 HARRISON, MARJORIE
 HARWOOD, CHESTER
 HENRIE, CHARLES
 JOHNSON, LOIS C.
 JOHNSON, MARY M
 KAHLER, HAROLD F.
 KANTNER, ROBERT J
 KIRELAVAGE, ALBINA A
 KLEFFMAN, RUTH L.
 KOCHER, HARRIET L.
 KOCZANSKY, ALFRED P.
 KRASHINSKY, ELVIN F.
 LEEDOM, KATHARINE G
 LEMON, JOSEPH H

Sunbury
 Bloomsburg
 Shenandoah
 Duryea
 Hazleton
 Bloomsburg
 Shenandoah
 Nescopeck
 Shamokin
 Scranton
 Berwick
 Carbondale
 West Fairview
 Trevorton
 Mifflinburg
 Taylor
 Bloomsburg
 Mahanoy Plane
 Catawissa
 Danville
 Reading
 Old Forge
 Jermyn
 Philadelphia
 Dunmore
 Orangeville
 West Nanticoke
 Bloomsburg
 Bloomsburg
 Shamokin
 Bloomsburg
 Danville
 Frackville
 York
 Espy
 Shenandoah
 Frackville
 Southampton
 Bloomsburg

LONERGAN, PEGGY M
 McBRIDE, RAY P.
 McGINNIS, CORNELIA A.
 MILLER, CLAIR A.
 MONDSCHINE, JOHN M
 MOOTZ, JAMES F.
 MOYER, DONALD B
 ORNER, ANNA L.
 OSWALD, A JANE
 RARICH, GLENN
 REICHLEY, EVA P.
 REVELS, THOMAS P.
 RISHE, DONALD
 ROBISON, JOHN W
 RUCKLE, WINIFRED A
 SALUDA, ROSE S.
 SHERIDAN, VERA P
 SHIPMAN, MAXINE E
 SHUMAN, JEAN C.
 SHUTT, SARA L.
 SKEATH, MARY R.
 SMITH, DONNABELLE F.
 SPOTTS, LEONORA
 STADT, BENJAMIN
 STARTZEL, GREDERICK C.
 STINSON, WANDA
 TAYLOR, MARIAN E.
 TOMAS, GENE H.
 TRAPANE, PHILIP E.
 UTT, MIRIAM L.
 VAN NEWKIRK, FRED B.
 WAGNER, GERALDINE L.
 WASHINKO, GEORGE
 WENRICH, CHALMERS G.
 WOYTOVICH, WALTER
 WRIGHT, MARTHA C.
 YATES, WILLIAM R.
 ZEHNER, MARY C.

Berwick
 Berwick
 Genesee
 Bloomsburg
 Coplay
 Pottsville
 Danville
 Bloomsburg
 Allentown
 Espy
 Sunbury
 Dickson City
 Bloomsburg
 Bloomsburg
 Bloomsburg
 Mt. Carmel
 Nanticoke
 Muncy Valley
 Bloomsburg
 Bloomsburg
 Mahanoy City
 Sunbury
 Sunbury
 Nanticoke
 Riverside
 Wilkes-Barre
 Espy
 Plymouth
 Berwick
 Bloomsburg
 Harrisburg
 Keiser
 Dunmore
 Harrisburg
 Shamokin
 Bloomsburg
 Ashley
 Bloomsburg

★ ○BITER



Division III *Athletics*

	Danville	PONCHERI, ROSE M
	Plymouth	REESE, LEAH V.
	Kreiser	REILLY, ELEANORE M
	Watsonstown	SEITZINGER, ADELLE
RYN B.	Kulpmont	SHALOKA, JOSEPH L
E	Milville	SHAUGHNESSY, EILEE
SEPHINE K	Edwardsville	SHEETS, CECILE F.
(A R	Freeland	SHOOK, LOTTIE G
E J	Edwardsville	SOMERS, MARGUERIT
JIA	Bloomsburg	STRAHOSKY, MICHAEL
4 E	Montgomery	THOMAS, BETTY LUC
EN L.	Forest City	THOMAS, ELIZABETH
ELIZABETH M.	Mahanoy Plane	THOMAS, JANE F
SARA LOUISE	Northumberland	VANDINE, MARY
MARGARET	Freeland	WHITE, REBECCA M
HELENE	Shenandoah	WOLFE, RONALD D.
E	Mocanaqua	ZEHNER, ALICE M
WARD A	Weston	

Commercial Curriculum

	Sunbury	LONERGAN, PEGGY I
	Bloomsburg	McBRIDE, RAY P.
	Shenandoah	McGINNIS, CORNELI
	Duryea	MILLER, CLAIR A.
	Hazleton	MONDSCHINE, JOHN
ANNIE M.	Bloomsburg	MOOTZ, JAMES F.
LATHERINE	Shenandoah	MOYER, DONALD B.
EVA M	Nescopeck	ORNER, ANNA L.
AN, WILLARD A	Shamokin	OSWALD, A JANE
GRANI, VINCE	Scranton	RARICH, GLENN
NTZ, HAROLD	Berwick	REICHLEY, EVA P.
S, GRACE	Carbondale	REVELS, THOMAS P.
IS, CLAIRE	West Fairview	RISHE, DONALD
PEN, MARGARET L	Trevorton	ROBISON, JOHN W
SHAM, SARA E.	Mifflinburg	RUCKLE, WINIFRED
ANS, ROY	Taylor	SALUDA, ROSE S
RMER, LOIS	Bloomsburg	SHERIDAN, VERA P
JNELY MARY A	Mahanoy Plane	SHIPMAN, MAXINE
TERMAN, ANNA C	Catawissa	SHUMAN, JEAN C
IST, RENNA B	Danville	SHUTT, SARA L.
EHAFER, L. EVELYN	Reading	SKEATH, MARY R
BOL, VERA	Old Forge	SMITH, DONNABELL
LOIS E	Jermyn	SPOTTS, LEONORA
R, MARY ELIZABETH	Philadelphia	STADT, BENJAMIN
Y, EUGENE J	Dunmore	STARTZEL, GREDERIC
ON, MARJORIE	Orangeville	STINSON, WANDA
D, CHESTER	West Nanticoke	TAYLOR, MARIAN E
HARLES	Bloomsburg	TOMAS, GENE H.
IS C.	Bloomsburg	TRAPANE, PHILIP E
RY M.	Shamokin	UTT, MIRIAM L.
F	Bloomsburg	VAN NEWKIRK, FRE
	Danville	WAGNER, GERALDIN
	Frackville	WASHINKO, GEORGE

The Husky Mascot
Cheerleaders
Yells
Coach George C.
Buchheit
Football
Varsity Basketball
Junior Varsity
Basketball
Cross Country
Tennis
Baseball
Track
"B" Club
Girls' Athletics
Intramurals



• Muscle culture develops brain centers as nothing else yet demonstrably does. Muscles are the vehicles of imitation, obedience, character, and even manners and customs.

—Wm. Estabrook Chancellor



THE HUSKY MASCOT

Symbolic of the spirit and qualities engendered in the athletic teams of Bloomsburg State Teachers College, Garou stands here as the worthy successor of Roongo, former College mascot. He was named mascot when Roongo died from pneumonia in the early part of the year.

Although the death of Roongo is sadly mourned, the selection of Garou as successor may be acclaimed as a continuation of the

ideals which a Husky represents, and an athletic team seeks. He stands for the grim determination to win, the persistence to carry on, aggressiveness in action, dependability to do his part, faithfulness to teammates, and the courage to never give up without an honest attempt. He represents the Bloomsburg athletes, and challenges them to live up to the traditions of the far North.



Left to right W. Miller, L. Manjone, J. Slaven, A. Watts, J. Zalewski

CHEERLEADERS

B-L-O-O-M-S-B-U-R-G (Slowly)

B-L-O-O-M-S-B-U-R-G (Faster)

B-L-O-O-M-S-B-U-R-G (Fast)

Team, Team, Team.

Hats off to the cheerleaders for putting pep into the student body! With Robert Savage as chairman of the pep committee, and a cheerleading combination composed of Miller, Leonard Manjone, John Slaven, Al Watts, and Joseph Zalewski, the cheers were louder and more prolonged than previously. No longer could one be heard to sneeze in the locker room or hiccough in the stands during the cheering.

Whenever the cheerleaders appeared on the field, basketball court, or stage, resplendent in their maroon sweaters and white trousers, they were assured of a hearty response from an enthusiastic crowd.

Slaven and Watts each receive a sweater for their meritorious contributions in helping to restore student spirit. The others will receive sweaters after serving 2 years.



YELLS

BLOOMSBURG YELL

B-L, B-L, B-L-O-O,
 O-M, O-M O-M-S-B,
 B-U, B-U, B-U-R-G.
 That's the way you spell it
 Here's the way you yell it—
 BLOOMSBURG!

LOCOMOTIVE YELL

B-L-O-O-M-S-B-U-R-G (Slowly)
 B-L-O-O-M-S-B-U-R-G (Faster)
 B-L-O-O-M-S-B-U-R-G (Fast)
 Team, Team, Team!

FIGHT YELL

Fight, Bloom, Fight
 Fight, Bloom, Fight
 Fight, Bloom, Fight

FIGHT YELL

Bloomsburg—fight, team, fight.
 Bloomsburg—fight, team, fight.
 Bloomsburg—fight, team, fight.
 Team, Team, Team!

TEAM YELL

T
 E
 A
 M
 Ray, Bloomsburg!

Hoo-Ray—Bloomsburg
 Hoo-Ray—Bloomsburg
 Hoo-Ray—Bloomsburg
 Hoo-Ray—Bloomsburg
 Team, Team, Team!

RAH! BLOOMSBURG

Rah! Rah! Rah! Rah!
 Bloomsburg, Bloomsburg
 Rah! Rah! Rah! Rah!
 Bloomsburg, Bloomsburg
 Rah! Rah! Rah! Rah!
 Bloomsburg, Bloomsburg
 Team, Team, Team!

COACH GEORGE C. BUCHHEIT

When a coach produces teams of high calibre possessing speed, accuracy, and the ability to win, he is worthy of the recognition and general acclaim of the entire student body. He has achieved his goal and is deserving of praise.

Such has been the accomplishments of George C. Buchheit, coach of athletics at Bloomsburg State Teachers College, who has successfully served in that capacity for the fourth consecutive year. His silent, calm, and friendly ways have done much to win the love, admiration, confidence and willingness to co-operate from his athletically-inclined charges and to assure him success as a coach.

Sharing in his success were his two colleagues, Coach Austin Tate, former coach of Lehigh University who joined the faculty in the Fall of 1935, and Raber Seely, former football star at Gettysburg. Both were able to contribute practical suggestions, and knowledge gained by experience.

During the football season of 1935, the Husky opponents failed to cross Bloomsburg's goal lines. Although not nearly so successful on the visitors' grid field, Husky ball carriers acquitted themselves creditably realizing that they had met superior teams. A record of four victories, three defeats, and one scoreless tie makes a fairly good season.

With the use of Frosh material and the development of a speedy,



COACH GEORGE C. BUCHHEIT

quick passing court combination, Coach Buchheit and Seeley gave to Bloomsburg State Teachers College one of the best ball quintets in years. After a prolonged winning streak, it seemed as though the Husky Five would make history by winning the mythical State Teachers College championship.

These hopes, however, were blasted when a road trip terminated in three consecutive losses. Even at that, the fast playing stellar combination concluded its season with two brilliant victories, outplaying its opponents in every respect, and bringing the final results of the season to nine victories and five losses. It is a record which any team may boast about.

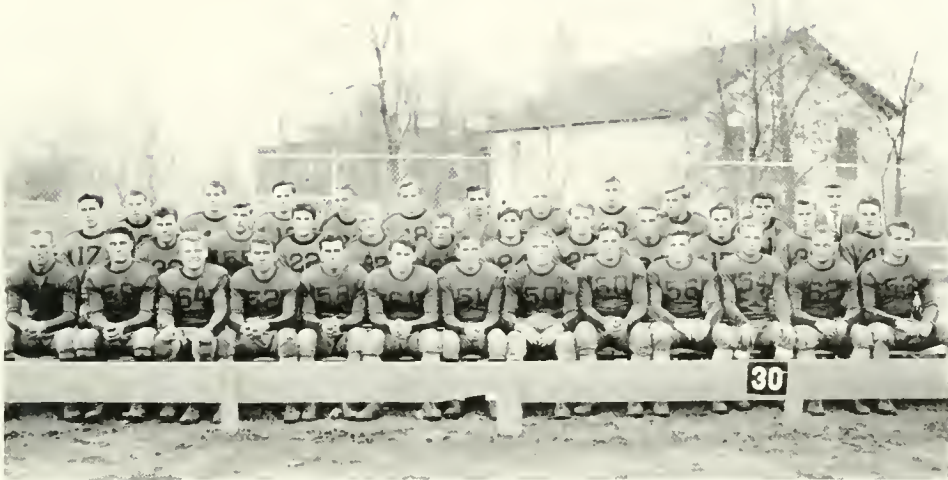

First row, left to right T. Vershinski, M. Mericle, J. Dixon, T. Shedloskey, F. Camera, N. Henry, F. Rompalo, Captain W. Moleski, W. Litwhiler, V. Laubach, Captain-Elect Sircovics, H. Border, J. Supchinski. Second row, left to right J. Simpson, F. Patrick, M. Stenko, J. Conahan, C. Wenrich, E. Krashinski, J. Champi, S. Jones, R. Hopfer, R. Nolan, F. VanDevender, A. Finder. Third row, left to right W. Strausser, R. Erney, A. Lipfert, J. Zelesky, A. Link, A. Giermak, L. Troutman, J. Ragazinsky, F. Dietrick, E. Harney, L. Dixon.

FOOTBALL

Losing only four varsity letter winners by graduation, and with twenty frosh candidates boosting the number of grid aspirants to fifty, the husky football camp was a busy place early last September. The willingness to practice regularly, the co-operation between players and coaches, and the constant high spirits of the squad were reflected in the sterling brand of ball played during the season.

Most of the veterans reporting were members of the varsity squad during the fall of 1934. Captain "Whitey" Moleski signal caller and triple-threat man, headed the seasoned players, who were again ready to "rough it up." Other se-

niors eager to don the mole-skins were "Tiger-Man" Joe Dixon, a vicious tackle, "Rip" Mericle, a sturdy defensive and offensive lad of three years' varsity experience, "Woody" Litwhiler, a smashing end, Frank Rompalo, light but alert ball carrier, and Tommy Vershinski, a ball-snatching end.

Under classmen reporting for duty were "Johnny" Sircovics, captain-elect for 1936-37, "Hal" Border, Frank Camera, Al Finder, "Red" Dixon, John Supchinski, Vance Laubach, Frank Patrick, Ray Schrope, Luther Troutman, Alex Kupstas and Eugene Harney. An unusually large number of the once scholastic stars turned in very cred-

itable service. First year men breaking into the line-up were, Chalmers Wenrich, Ray Erney, Sheldon Jones, Adam Link, Tony Shedlosky, Stanley Zelesky, Eldon Krashinsky, Robert Hopfer, Frank Dietrich, Alvin Lipfert, Frank VanDevender, and Mike Stenko.

From this group of varsity performers, the coaches chose an eleven for each game. During the entire season Coaches Buchheit, Tate, and Seely were assured of capable reserve material, something greatly appreciated during the more difficult games.

After a short period of nightly practices, the Huskies emerged from a sea of mud, a 19-0 winner of the initial game with Clarion.

With water overhead and underfoot, the game settled down to a punting duel, with Captain Moleski's toe booting the soggy ball to advantage. Gaining ground by laterals and aerials, two touchdown drives were made with Moleski and Finder carrying the ball over. A third six-points was converted when Border fell on a blocked kick in the enemy's end zone. The only extra-point was contributed by "Krash" Krashinski, who crashed his 171 pounds through the line after the second touchdown.

Following a week of scrimmage and drilling of plays, when weaknesses appearing in the Clarion game were patched up, the local eleven opened Millersville's schedule with a 6-0 victory. The score belied the real power of the locals, for Millersville attained but four first downs to ten for Bloomsburg.

No less than five scoring opportunities presented themselves after the ball had been worked deep into Millersville territory with a varied attack of running, passing, and punting. The Huskies failed to capitalize upon any of these, but while the third quarter was yet young, Al Finder, behind flawless blocking and interference, raced 51 yards to tap a goal standing up. Vershinski's placement kick went wide of the uprights.

Enheartened greatly with two victories under its belt, the squad dug in for a crucial contest with the highly touted Lock Havenites. Rated as the underdog in all localities except Bloomsburg, the team rose to new heights and battled the heavier and more experienced team to a standstill. Bloomsburg's defensive tightened about the reverses and spinners of the visitors and at one time held the ball on the one yard line for four successive downs. Along this wall of stone, Mericle, Dixon, and Sircovics were particularly resistant. More than once Moleski's long punts kept his team out of danger.

On October 19, a battered and bruised Husky squad trekked to Mansfield for the fourth game of the season. After outgaining, outpassing, outrunning, and outkicking the Teachers of Northern Pennsylvania, Mansfield took a Gamble, reserve back, and eked out a 3-0 win in the waning minutes of the tilt. After this score the Huskies regained their lost spirits, only to have the final whistle end the contest. As fate would have it, the

score, not other factors, decides the winner of gridiron battles. The boys tried hard, but just didn't click. "Rip" Mericle played a "bang-up" game, recovering several fumbles and smashing offensive thrusts aimed at the center of the line.

With hearts set on blotting out of memory the 3-0 setback at the hands of Mansfield, and determined to uphold Homecoming Day traditions, the members of the squad downed the hitherto-potential State Teachers champions from Indiana, 6-0. Although statistics prove Bloomsburg the better all-around team, the tide surged back and forth with most of the play in mid-field. After three-quarters of mostly punt exchanges, sprinkled with a mixture of surprising spinners, shovel passes, and reverses, the fireworks began. The tempo of the game quickened and ball carriers flashed around ends, and passes scorched the atmosphere. Near the close of the game, Wenrich snatched a long Moleski pass and galloped for the only score of the game. Dixon, Mericle, and Sircovics deserve special praise for their smearing tactics, and Henry and Camera upheld the interference end of the game. All of the running backs proved of value, with Laubach doing the lion's share of the blocking.

Again the signs of a hard battle told upon the Huskies, who met a crushing 26-0 defeat at the hands of a powerful Shippensburg eleven. That the down state gridgers knew of Bloom's power is certain, for they wisely bottled up Mericle, Dix-

on, Sircovics, Moleski, and Krashinski. The Huskies battled the opposition on even terms, but cracked in the final quarter to allow three touchdowns to cross their goal line.

In the last home game of the season, November 16, the Huskies humbled East Stroudsburg, 12-0, a cherished revenge for the Homecoming defeat of 1934. Dominating in every phase of the game, the local team so far outplayed the Big Red visitors that a host of substitutes were used in the fourth quarter. Laubach, up to this time a fine blocking back, turned ball carrier and hammered the opposing line to shreds. Rompalo, directing the team in the absence of the injured Moleski did a first-rate job, while Frosh Krashinski, half back, ran wild for numerous and lengthy gains. Again the whole line proved its power, with Mericle, Camera, Dixon and Sircovics stopping most of the plays.

Playing on frozen turf and in weather below freezing, which greatly handicapped both teams, the Bloomsburg gridgers dropped the final game to a powerful Slippery Rock aggregation by the score of 21-6. Immediately after the first whistle of the game the westerners marched 90 yards to a touchdown. The locals seemed to be off form until late in the fourth canto, when Krashinski, who was about to be tackled, lateraled the ball to Shedloski. Dietrich and Mericle, waylaid two opposing players, and Shedlosky scored. Throughout the game the Huskies failed to fathom the deceptive plays of the strong Rockets.



RESULTS OF

Bloomsburg	19
Bloomsburg	6
Bloomsburg	0
Bloomsburg	0
Bloomsburg	6
Bloomsburg	0
Bloomsburg	12
Bloomsburg	6

Homecoming Game



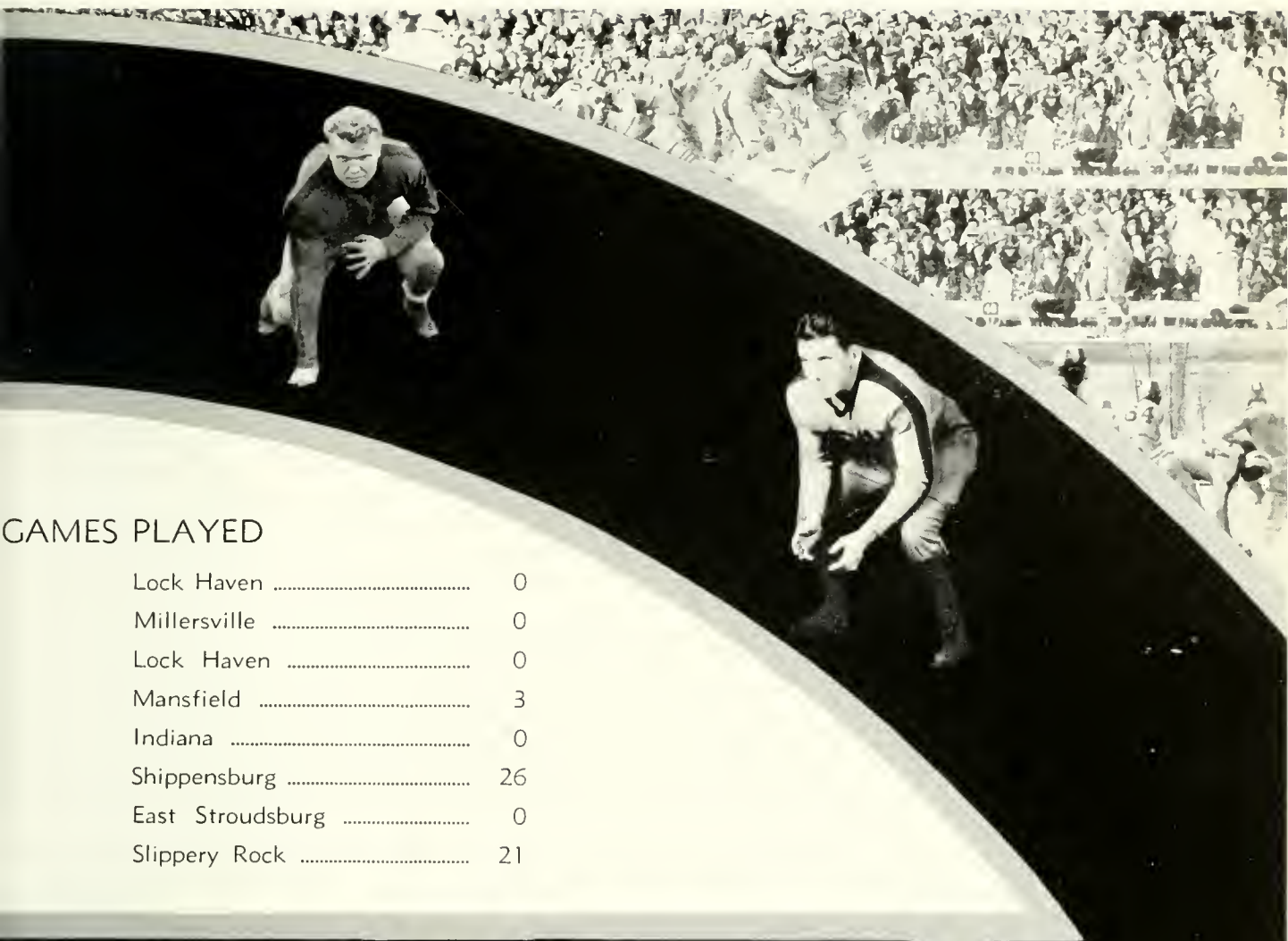

GAMES PLAYED

Lock Haven	0
Millersville	0
Lock Haven	0
Mansfield	3
Indiana	0
Shippensburg	26
East Stroudsburg	0
Slippery Rock	21





Seated left to right J Robison, L Blass, E Phillips, Captain, W Withka, I Ruckel Standing left to right G Kessler, Manager, M Smethers, Coach Buchheit, S. Banta, Coach Seely

VARSITY BASKETBALL

With only three varsity men remaining from the 1934-35 court season, Coaches Buchheit and Seely were confronted with the task of molding a strong varsity squad to represent Bloomsburg on the "wooden way." Hopes were buoyed up when nearly thirty aspirants appeared for the initial practice, including Captain "Edge" Phillips, Ruckle, Blass, Gering, Slaven, D Litwhiler, and Withka; holdovers from last season. New faces represented were Banta, Smethers, Robison, Snyder, Rishe, Kahler, Harmony and Giermak.

After less than a week of practice, the college quintet began one of the most successful court seasons in recent years by downing the

Alumni stars 51 to 29. Nine men, six of them "frosh", saw service in this tilt, with Capt. Phillips and "Junie" Ruckle capturing scoring honors. After this victory the Coaches' worries disappeared, for the new boys, steadied greatly by the three veterans, lived up to and beyond expectations.

In an exciting and hard-fought contest, the Huskies dropped the first inter-collegiate game to a veteran Ithaca College squad of lanky lads, 36-35. Against the towering five from New York State, the young team gained a moral victory. Gathering more field goals than the opposition, our players failed to take advantage of fifteen free throws. Although Ruckle proved

the chief point-getter, the entire squad played heady ball and showed marked improvement.

Just before the Christmas vacation a speedy Susquehanna University squad trampled the locals 36-27, after a "nip and tuck" first half, which ended with the Crusaders one point to the good. With these two games bringing out the weak spots, the members of the squad went home for a two weeks' vacation, after which they came back to turn in a long string of victories.

With the holidays behind them, the Huskies claimed Mansfield as their first Teachers College victim.

In the lead almost from the opening whistle and excelling in all departments of the game, the basketeers coasted to a 39-27 triumph on Mansfield's court. Showing more added power, speed and accuracy than before, the Maroon and Gold five bowled over the Lock Havenites on the local court, 46-30. From the initial whistle the locals sprang into the lead, never to be overcome. By scoring 12 of 21 field goals under the basket, the team exhibited ability to "work the ball in." Captain "Edge" Phillips and Ruckle were the chief point contributors.

Functioning in splendid style, Buchheit's court machine displayed

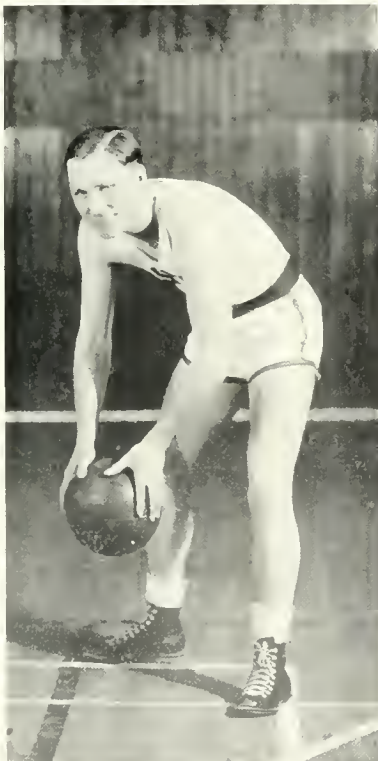

EDWARD PHILLIPS, Captain



GEORGE KESSLER, Manager

a fine defensive and offensive to overpower Mansfield, 39-18. Limiting their opponents to four field goals, Capt. Phillips and his running mates ran up sixteen two-pointers. Two full teams saw action, with scoring honors quite evenly divided.

Embarking upon a road trip with all the optimism in the world, the entire squad proved its worth by bringing back the scalps of Shippensburg and Millersville, two brilliant teams. After subduing the former opponent by the score of 34 to 27, the boys continued to Millersville where a last minute rally helped Bloomsburg to gain a 49 to 41 win.

The return Shippensburg contest, postponed because of excessive snow, was never played. Coming from behind in the second half of a close game, the Huskies triumphed over a strong East Stroud combination. With the lead changing several times in the final chukker, this game was the most exciting played on the home floor. Only after two "Frank Merriwell" shots by Ruckle during the closing minutes of the game did "Buchheit's basketeers" emerge a 41 to 36 victor.

Realizing that three difficult assignments confronted them the Huskies prepared for three consecutive "away" games with Lock Haven, Indiana, and East Stroudsburg. Unable to click against a smooth-working Lock Haven squad, the boys dropped that game by a 37 to 29 score. After a difficult trip over

snowbound roads, the team lost a close one to Indiana, 39 to 35. Having the advantage in field goals, the players converted but 8 of 18 free chances. After but a day's rest, a squad of eight traveled by taxi to East Stroudsburg, where the Big Red quintet took our measure 44 to 34. With the opponent's forwards garnering numerous goals, "Capt." Phillips upheld the B. S. T. C. cause with 8 points.

Snapping a three-game losing streak, the local five crushed to submission a good Millersville team. In this 51 to 35 victory Capt "Edge" Phillips, with four years' varsity experience under his belt, made his last appearance on the home court. Winding up the season with a 37 to 22 decision over Susquehanna, the Huskies completed a highly successful basketball schedule.

Varsity letter winners were Captain Phillips, Captain-elect Ruckle, Robison, Banta, Withka, Smethers, Blass, and Senior Manager Kessler.

BASKETBALL RESULTS

Bloomsburg51	Alumni29
Bloomsburg35	Ithaca36
Bloomsburg27	Susquehanna36
Bloomsburg39	Mansfield27
Bloomsburg46	Lock Haven30
Bloomsburg39	Mansfield18
Bloomsburg34	Shippensburg27
Bloomsburg49	Millersville41
Bloomsburg41	East Stroudsburg	...36
Bloomsburg29	Lock Haven37
Bloomsburg35	Indiana39
Bloomsburg34	East Stroudsburg	...44
Bloomsburg51	Millersville35
Bloomsburg37	Susquehanna22



First row, left to right D. Blackburn, D. Rische, J. Gering, H. Lemon, P. Snyder Second row, left to right J. Slaven, A. Giermak, W. Harmon, H. Kahler, F. VanDevender

JUNIOR VARSITY BASKETBALL

After the freshmen Jay Vees trounced the upperclassmen in the preliminary to the alumni contest, the coaches had a difficult task in selecting the J. V. squad for the season. Starting with a bang, the Jay Vees began an undefeated season by conquering Susquehanna 32-28. The game was "fast and furious" from beginning to end.

In continuing a season well begun the Bloomsburg Pups literally "went to town." Through a brilliant display of real basketball playing matched with a determined aggressiveness they successfully defeated every team which came their way.

By playing a very good brand of

ball during every game on the schedule, the Jay Vees proved themselves capable of filling varsity vacancies. Quite frequently J. V. players were used in varsity contests. Members of the team who worked diligently in games and during practice were: A. Giermak, J. Slaven, F. VanDevender, P. Snyder, C. Blackburn, H. Kahler, J. Gering, D. Rische, H. Lemon, and W. Harmon.

JUNIOR VARSITY BASKETBALL RESULTS

Bloomsburg J. V. 32	Susquehanna J. V. 23
Bloomsburg J. V. 17	Mansfield J. V. 14
Bloomsburg J. V. 31	Lock Haven J. V. 27
Bloomsburg J. V. 37	Newport Teachers 30
Bloomsburg J. V. 31	Wanamie Bears ... 23
Bloomsburg J. V. 41	Susquehanna 27
Bloomsburg J. V. 37	Mansfield J. V. ... 22



Left to right M. Gonshor, B. Young, E. Lau, Captain A. Grohal, T. Davison, Coach Buchheit.

CROSS COUNTRY

Although nearly a dozen men—mostly frosh—reported for cross country, no varsity meets were held because of the inability to schedule meets with other schools. Tentative dates with Susquehanna, West Chester, Shippensburg, and Indiana failed to materialize because of schedule conflicts. Neither was the annual six-mile New Year's run held by the local fire companies.

Among those who practiced nearly two months in hope for competition were three lettermen, Captain "Ernie" Lau, Ex-Captain "Bernie" Young, and Tommy Davison. Other candidates were Harold Kahler, Austin Yeany, Donald Rische, Michael Gonshor, Robert Price, Lamar Blass, John Hartman, Andrew Grohal and John Robison.

TENNIS
RESULTS

Bloomsburg ... 9	Millersville ... 0
Bloomsburg ... 4	Mansfield 5
Bloomsburg ... 2	Villanova 5
Bloomsburg ... 7	Mansfield 2
Bloomsburg ... 6	Indiana 3
Bloomsburg ... 8	Lock Haven ... 1
Bloomsburg ... 7	Millersville ... 0
Bloomsburg ... 8	Shippensburg 1
Bloomsburg ... 6	Lock Haven ... 3
Bloomsburg ... 7	Alumni 2

Winning eight of ten matches, Coach Koch's racquet wielders completed one of the most successful seasons in years. Under the tutelage of a coach who was a varsity tennis player throughout his college days, the Maroon and Gold Club breezed to a glorious finish after early hair-breadth losses to Mansfield and Villanova.

Led by Captain Sam Krauss, a four-year veteran, Cornley, Shakofski, Zalonis, Burger, Yeager, and Cap't-Elect Cohen won consistently.



JOHN KOCH, Coach

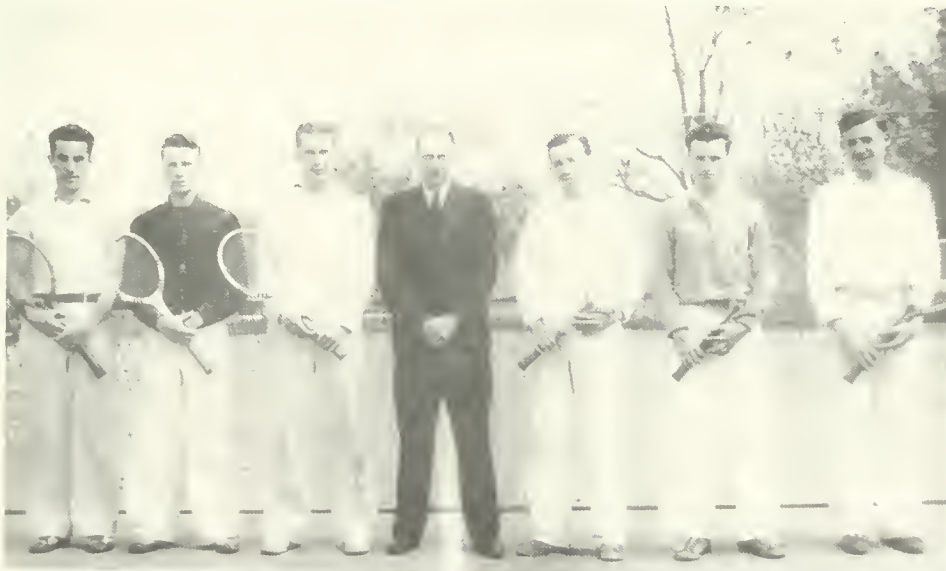

Left to right S. Cohen, Berger, T. Shakofski, Coach Koch, J. Cornely, A. Zalonis, S. Krauss.



DR. E. H. NELSON, Coach

When a college nine completes a twelve-game schedule without a single defeat it deserves the title of Baseball Champions of Pennsylvania State Teachers' Colleges. That this achievement boosted the consecutive games won to an even twenty adds to the praise of such a team and its coach.

The completion of the 1933-34 season, marred only by the loss of the initial game, attracted many followers to the All-American sport of baseball. As a result the beginning of last spring's baseball practice found Coach Nelson flooded with eager prospects. With an abundance of material remaining from the previous season, very few newcomers could aspire to a first string berth.

Nevertheless, Al Finder of Shamokin, a finished fielder and a timely hitter, cavorted around third base

BASEBALL, 1935

RESULTS

Bloomsburg	7	Kutztown	2
Bloomsburg	9	Millersville	2
Bloomsburg	8	Mansfield	6
Bloomsburg	14	Kutztown	5
Bloomsburg	10	Mansfield	4
Bloomsburg	5	Indiana	2
Bloomsburg	11	Lock Haven	2
Bloomsburg	8	E. Stroudsburg	7
		(twelve innings)	
Bloomsburg	11	Millersville	5
Bloomsburg	8	Shippensburg	1
Bloomsburg	10	Lock Haven	3
Bloomsburg	9	Indiana	0

most of the season. At times Bill Karshner, utility infielder, replaced him. "Dink" Riley, a flashy short-stop from Danville, proved a bulwark offensively and succeeded in smashing hits when sorely needed. One more recruit, Danny Litwhiler, established himself as a permanent fixture in right field because of his ability to clout extra-base hits and to convert hits of the opposing players into shoestring catches.

"Woody" Litwhiler, captain-elect for the 1935-36 season, and "Whitey" Moleski bore the brunt of the pitching. The strong arms of these huskies played an important part in mowing the way to the long string of victories. Both boys were also quite potent with the stick. At times these fellows were given a respite when Johnny Slaven, Cobb, and D. Litwhiler would twirl for a few innings.



Seated, left to right B. Cobb, W. Moleski, W. Litwhiler, Captain-elect, F. Rompalo, J. Beck, Captain, B. Dry, T. Vershinski, C. Blackburn, J. Visotski. Standing, left to right: Coach Nelson, J. Riley, D. Litwhiler, J. Slaven, W. Karshner, S. Dushanko, W. Washeleski, J. Butler, manager.

These pitchers were capably handled by two alert catchers. Innings played were shared almost equally by Bennett Dry, veteran, and Joe Visotski, former infielder. Both of these lads glued themselves to foul tips and kept base stealing at a minimum.

"Cobby" Cobb, the iron man of the team, connected for extra-base hits more frequently than any other player. His polished fielding around the initial sack saved various teammates more than one error. "Cobby" was also responsible for keeping up the high morale of the team throughout the strenuous season.

Completing the roster were the fielders Charles Blackburn, "Tommy" Vershinski, Washeleski, and Captain Beck. Due to an early season injury Captain Beck saw only



WOODROW LITWHILER, Captain 1936

part service. Besides these fly-chasers, infielders Frank Rompalo and Bill Karshner stopped more than one fast grounder and drove out numerous helpful hits. Those lost to the team through graduation were Captain Beck, Cobb, Blackburn, Visotski, Dry, and Washleski.

A good team is usually composed of natural players, but even these need a strong director and advisor. As coach, Dr. Nelson filled this capacity capably, as evidenced by the records of the past two years. Without proper equipment the team would have been greatly handicapped, but the team members were always supplied with the necessities of baseball by the hustling managers, Butler, Turnow, and Peck.

Together with the picture of the

baseball outfit, the past season's record will give you a resume of the Bloomsburg Championship Nine.

The averages follow:

Name and position	Ga.	Ab.	H.	Pc.
Washeski, lb, rf	10	27	11	.474
Cobb, lb	11	48	22	.418
Moleski, p, rf	10	31	12	.387
D. Litwhiler, rf	12	52	20	.386
Blackburn, rf	11	39	15	.384
Riley, ss	12	51	18	.352
Finder, 3b	9	38	13	.342
Dry, c	6	25	9	.320
W. Litwhiler, p, rf	10	22	6	.272
Rompalo, 2b	12	45	11	.244
Beck, lf	7	13	3	.231
Vershinski, lf	7	26	6	.231
Visotski, c	7	20	4	.200
Karshner, 3b	6	16	1	.067
Shakofski, p	1	0	0	.000
Slaven, p	1	1	0	.000
Welliver, f	1	1	0	.000



Seated, left to right W Harmon, V Laubach, L Bertoldi, E. Line, Captain F Sell, L Blass, T Davison.
 Standing, left to right M. Gonshor, L. Dixon, B Cobb, M Mericle, D. Litwhiler, Manager R Savage,
 Coach G. Buchheit, B. Champi.

TRACK 1935

After the annual inter-class track meet, which gave Coach Buchheit opportunity to choose likely prospects, the Maroon and Gold trackmen eked out a close 64-62 win over a strong East Stroudsburg aggregation on Mt. Olympus. It was at this meet that six field records were shattered, three by the visitors and the others by the Huskies.

Luff, Stroud hurdling star, was supreme in the two timber-topping events, and he established records in both high and low hurdles. Weinzier, another visitor, put the shot 39 feet 1 inch, over a foot and a half better than the previous mark. Blass, virtually a one-man track team, chief point getter, and captain-elect for 1936, established

a new mark of 24.1 records for the 220 yard dash. A few minutes later he leaped 5 feet 7 inches for a new high jumping record. Louis Bertoldi, star distance runner, showed his heels to the pack and traveled the mile in 4 minutes, 50.3 seconds, three seconds faster than Jim Karne's record of 1934. Captain Sell easily captured first position in his specialties, the 440 and 880.

Showing marked superiority in all events but the hurdles, the Huskies were impressive in a 80 1-3 to 35 2-3 win over Lock Haven. After the second meet it was evident that the greater part of Bloomsburg's points would be contributed by Blass, Sell, Bertoldi, and Vershinski. In this the Huskies

swept three events on the program; the mile, discus, and broad jump.

Shippensburg, the first team to defeat the Huskies in two years, turned the trick by the score of 66 2-3 to 59 1-3 when Sorge's final fling of the javelin bettered the mark of Danny Litwhiler by 2 inches. Captain Sell completed his four years of dual competition undefeated in his favorite run, the half mile. In all dual meets this year he captured first place in both the 440 and 330.

In the annual State Teachers College track and field meet held at Harrisburg, Bloomsburg finished in a tie with Slippery Rock for third place, each team scoring 18 points. At this time Captain Sell finished a

brilliant four-year collegiate career by establishing a new half mile record of 2:03:7 for a four curve course. Other point winners in the state meet were Blass, Vershinski, Bertoldi, and Line.

Track Results of 1935

B.S.T.C.—64 E. Stroudsburg—62
 B.S.T.C.—80 1/3 Lock Haven—35 2/3
 B.S.T.C.—59 1.3 Shippensburg—66 2/3
 State Track Meet—Bloomsburg tied with
 Slippery Rock for third place—18 points.
 Sell—4.40—8.80
 Blass — 2.20 — 100 — High Jump, Broad
 Jump, Hurdles, Discus, Shot-put
 Bertoldi—Mile, 2-Mile, Half Mile
 Line—Hurdles, Pole Vault
 Cobb—Discus, Shot-put, Javelin
 D. Litwhiler—Javelin
 Davison—Mile, 2-Mile, Half Mile
 Vershinski—Broad Jump, 100 Yard



Seated, left to right: E Phillips, F Snook, A. Ebert, J Schlegel, S. Shuman, A Powell, M Davis Standing, left to right: E Davies, R. Beck, Miss McCammon, K. Brobst, J. Manhart, C. Zeigler

"B" CLUB

OFFICERS

President	Julia Schlegel
Vice-President	Eleanor Morris
Secretary	Sara Shuman
Treasurer	Alice Auch
Sponsor	Miss Lucy McCammon

The "B" Club, a well established organization upon the college campus, has entered the eighth year of its existence. Its members are active, athletically-interested girls who gain membership by successfully participating in activities sponsored by Miss McCammon. The club forms an outlet for the athletic energy of the girls who join it. Its purpose is to promote clean sports and healthful activity for all girls.

Entrance into the organization is

based upon a point system. For each hour spent in individual or group sports, points are given varying according to the kind of activity. Each year new members are initiated at a week-end party.

Meetings are held on the second Thursday of each month. One day every week is "B" Club day. Thursday is "B" day, and at this time girls wear their white sweaters and well earned letters.

The "B" club offers cageball,

tennis, volleyball, baseball, basketball, hockey, swimming, and hiking on its program. "B" club members officiate at the girls' athletic events, and also take charge of the tournaments, organizing teams, and planning and refereeing games.

By selling candies, peanuts, tags and feathers the "B" Club has been able to raise enough money to begin work on a log cabin of its own. Plans are being devised for the cabin which the club hopes to complete in the near future.

GIRLS' ATHLETICS

Through the efforts of Miss McCammon a group of girls was asked to officiate at outdoor basketball games between various high school teams in the county. The games started in October and continued until the end of December. Two girls acted as referee and umpire of each game. Six of them were "B" Club girls and the other three were prospective members.

The following is a list of the girls who gained a great deal of experience from those games:

- | | |
|-----------------|----------------|
| Marie Davis | Muriel Stevens |
| Martha Dreese | Florence Snook |
| Anne Grosek | Mary Grosek |
| Beatrice Thomas | Julia Schlegel |
| | Anne Ebert |

In addition to these games last fall, Julia Schlegel refereed twelve varsity games for Scott Township High School during the winter. She was assisted by Florence Snook and Anne Ebert. After the varsity season was over she also refereed intramural games at the same high school.



Left to right M. Davis, M. Dreese, A. Grosek, B. Thomas, A. Ebert, M. Stevens, F. Snook, M. Grosek, J. Schlegel, M. McCammon.

Girls' Basketball

This year's basketball season was divided into two leagues. The first league ended January 25, and the second one March 6.

The teams in the first league were organized by the manager, whereas the teams in the second were organized by the girls themselves. Games were played every Monday and Friday. The following girls, composing Team V in the first league and Team I in the second league were the champions:

Forwards:

Roberta Lentz Sara Dersham
Dorothy Englehart

Guards:

Helen Seesholtz Jeanne Reifendifer
Donnabelle Smith

The following girls deserve mention for their ability and loyalty to their team:

Forwards:

Sara Dersham Martha Dreese
Roberta Lentz Martha Wright
Dorothy Englehart Betty Savage
Mary Boyle Helen Shank
Lucille Adams Marthy Greenly
Helen Mayan Amanda Walsh
Anne Ebert

Guards:

Julia Schlegel Anne Seesholtz
Eleanor Sharadin Donnabelle Smith
Jeanne Reifendifer Irene Bonin

Margaret Shubert Annabel Bailey
Dorothy DuBois Margaret Graham

Games for beginners were played each Thursday afternoon. Many of these beginners advanced to the experienced group for the second league. The following girls were outstanding in the beginners group.

Grace Killari Helen Derr
Julia Selecky Ruth Miller
Eva Reichley Lottie Shook
Helen Hart

Each game is officiated by a referee and an umpire who has passed the official test. These girls acted as officials:

Schlegel, Snook, Sharadin, Lentz, Dersham, and Ebert. Scorer — Orner; Timer — Ammerman, Reichley.

Points were earned by playing in these leagues by the girls in their efforts to secure admission to the "B" Club.

Besides planning for outings for the "B" Club girls, Miss McCammon director of all girls' athletics, provided an opportunity this year for "B" Club and non-"B" Club members to enjoy the out-of-doors by sponsoring steak fries and weiner roasts nearly every week until Thanksgiving.

Cage Ball

Due to the outdoor courts, Cage-ball was a great drawing card for girls in the 1935 season of activities. Both upperclass and freshmen

girls played the game, but many of the upperclass girls were chosen to referee the games. The majority of those having the highest number of

points were girls of the freshman class. These should receive special mention:

Lucille Adams	Roberta Lentz
Sarah Amerman	Dorothy Long
Irene Bonin	Ruth Miller
Lucinda Vought	Anna Orner
Claire Davis	Mary Palsgrove
Helen Derr	Eva Reichley
Sara Dersham	Mary Reis'er
Lois Farmer	Helen Selecky
Anne Fetterman	Cecile Sheets
Evelyn Freehafer	Donnabelle Smith
Betty Harter	Mary Smith
Grace Keller	Martha Steininger
Harriet Kocher	Jean Stifnagle

All of these girls had earned at least 100 points in all scheduled games. Besides these games some girls played every extra game and all of them played in the gym. These brought their total to 160 points.

The following are those who deserve special credit as officials of the games:

Margaret Creasy	Mary Grosek
Anne Ebert	Anna Orner
Margaret Graham	Gladys Rinard
Anne Grosek	Julia Schlegel
	Florence Snook

Volley Ball

The volley ball season opened March 9. Teams were organized according to classes with ten members to a team. Intramural competition added extra zest to the games. It

proved so successful that the next sport baseball started in full swing. The girls were allowed to organize their own teams for this game.

INTRAMURALS

Intramurals are the medium of athletic activity which definitely aims to include everyone in the college community. In order for intramurals to be most beneficial in molding better relationships with each other, the faculty must surely be admitted to its activities. Although the faculty did not respond too readily, some of them co-operated with the student intramuralists.

The intramural program began even before the varsity sports. A fall tennis tournament which included sixty-four participants began on a sunny September day with practically every one interested in it. Some of the early matches were good entertainment; Chalmers Wenrich rushed down from the football field, picked up a racket (for the first time) and promptly became eliminated; Bevilacqua swung three times at the same ball before he hit it and Savage ran four to five pounds off of Kline's ample waist. The later matches were better tennis. Yeager in the lower bracket defeated Merrill after a brilliant three set match in which Yeager had considerable difficulty in proving his superiority, while Smethers, the leader in the upper bracket, won in straight sets.

Nature provided a day in October, clear as a woodland spring, calm as a baby's sleep, and warm as a Mediterranean summer for the final five set match which only needed three as Smethers, the Berwick entrant, emerged victorious after a splendid recoup in the third set

when the score was 0-5 against him, taking 7 games straight.

The tennis tournament dwindled away into eternity as the beautifully colored leaves began to litter the tennis courts and the golden sun, becoming older with the year, began resting from its journey across the heavens on to the distant horizon at a much earlier hour, leaving the courts to the all-consoling night.

Tradition humbly bowed before precedent as the Upper Class-Frosh football rampage became a verbal argument echoing and re-echoing through North Hall and the new Day Mens' room.

Ping-pong made its debut with an enthusiasm that was unparalleled in B.S.T.C. A field of 64 paddlers began the eliminations on December 12, 1935. A great deal of interest characterized the tourney from beginning to end and strewn along the way were Merrill, Miller, Tomalis, Ziller, Coblentz, Cornely, Troutman and Miller. Houck, Mc-Kechnie, Kershner, Jones, Young, Lau, Thomas and Smethers advanced a few rounds but were soon eliminated. The finals found Prof. Koch matched against Cinquergrani. It was a spirited match in which Prof. Koch became the winner and first Ping-Pong champion of B.S.T.C. Some others who participated were Green, Cohen, Zeiss, Shutt, Saltzer, Clemens, Kantner, Watts, Savage, Kline, Martin, Slaven, Richie, Bianco, Wolfe, Falck, Revels and Thomas. The winner and

runner-up of the tournament were invited to participate at Philadelphia.

The annual intramural basketball league began its activities almost the same time as the ping-pong tournaments. Over sixty-four people joined various teams and under colorful names and banners began their battles from 9:30 to 11:30 every Monday, Tuesday, and Thursday evenings in the college gymnasium.

The Parasites, composed of Hopper, Harmony, Simpson, Miller, and Strausser—all Bloomsburg boys—, came through as the victors. It took the college jay-vees to give them their first defeat. The Moccasins, composed of Camera, Moleski, Schrope, Supchinski, and Rompalo came in second.

Basketball cheers were still hovering among the rafters when wrestling entered the lists for recognition. Fourteen boys began an elimination contest to see which one of them could outgrapple the other. Mats were strewn on the floor in the old supply room where every night at four o'clock grunts and groans from Bill Tannery's proteges could be heard issuing from behind closed doors. The grunt-and-

groan artists of the mat were Bader, Casari, Champi, Hcuch, Hunter, Woytovich, Laubach, Derr, Lewis, Falcone, Wanich, Trapane, Stenko, Zeleski.

Simultaneously on the basketball floor again, Lau was methodically chalking down the score of Prof. Koch as he sank fouls for a grand total of 76 out of a hundred possible fouls. McCutcheon, Cinquegrani, Bowers and Coblentz were just behind. Many other participated but were eliminated as they failed to meet the requirements.

The volleyball tournament began with a bang! Of the faculty Dr. Nelson, Prof. Koch, Coach Buchheit, Dr. Russell, Prof. Reams, Prof. Shortess and Prof. Fisher entered their banners among the seven others of the student teams. Approximately fifty participated in this delightful sport.

Intramurals are "up and coming" as can easily be seen. There is a definite schedule being worked out for next year and every male member of the college community can eventually take part in his favorite intramural activity. Once that happens the goal for intramural sports will be reached and everyone can then enjoy some sport.

★ ○ BITER



Division IV *Organizations*

Over sixty-four
ous teams and un-
ames and banners be-
tles from 9:30 to 11:30
day, Tuesday, and Thurs-
ings in the college gym-

parasites, composed of Hop-
ony, Simpson, Miller, and
-all Bloomsburg boys—,
gh as the victors. It
llege jay-vees to give
t defeat. The Moc-
of Camera, Mo-
pchinski, and
in second.

al cheers were still hov-
among the rafters when
ng entered the lists for re-
ition. Fourteen boys began an
ination contest to see which
e of them could outgrapple the
her. Mats were strewn on the
oor in the old supply room where
ery night at four o'clock grunts
d groans from Bill Tannery's pro-
res could be heard issuing from
ind closed doors. The grunt-and-

floor again, La
chalking down
Koch as he saw
total of 76 out-
sible fouls. Mc-
grani, Bowers
just behind. N-
pated but were
failed to meet t

The volleyba-
gan with a bang
Nelson, Prof. I-
heit, Dr. Russel
Shortess and F-
their banners ar-
ers of the stud-
mately fifty par-
lightful sport.

Intramurals a-
as can easily b-
definite sched-
out for next y-
member of the
can eventually
orite intramura-
happens the g-
sports will be r-
can then enjoy

Community Govern-
ment Association

Waller Hall

Day Women

Day Men

North Hall

Fraternities

Y. M. C. A.

Y. W. C. A.

Rural Life Club



• No strong character can be developed unless emphasis be laid upon the thought of personal responsibility.

—Marion O. Shutter



COMMUNITY GOVERNMENT ASSOCIATION

OFFICERS

President	William Morgan
Vice-President	Frank Camera
Secretary	Sara Shuman
Treasurer, First Semester	Anna Jean Laubach
Treasurer, Second Semester	Howard Waite

The Community Government Association is an organization of which all the students and the faculty are members. It was organized in 1927 for the better co-operation and understanding between the faculty members, the administrative board, and students. Since that time the organization has become very efficient and evolved many new plans which have added considerably to the development of the college.

The organization is a member of the National Student Federation Association, and in order to learn of new trends and ideas, and conse-

quently improvements in college life, a representative was sent to the national convention of this Organization held at Kansas City, Missouri.

Entering freshmen is one of the first duties of the organization. Two days before the College opens for the upper classmen, freshmen register and are guests of the Community Government Association. During this time the Organization helps the freshmen become acclimated to college life. A freshmen dinner, dance and several business meetings are held during those first few days.



Seated, left to right Dean Sutliff, D. Mayer, S. Shuman, W. Morgan, A. Laubach, F. Camera, Dean Koch. Second row, left to right A. Lapinski, Mr. Rhodes, Mr. Buchheit, D. Jones, Miss Ransom, E. Garvey, E. Kershner. Third row, left to right K. John, N. Richie, W. Hill, W. Hayes, V. Brown, M. Kuhn.

THE STUDENT COUNCIL

The business of the Community Government Association is conducted by the Student Council which is the executive division. Problems are presented to the executive head through the representatives of the four subordinate student organizations, Waller Hall, Day Women's Association, North Hall, and Day Men's Association.

Every student and organization on the campus is represented on the Council either directly or indirectly. This allows for a better group life as all community problems are worked out in co-operation.

Committees appointed by the President carry out various duties necessary in the community life. The Social and Hospitality Commit-

tee entertain the guests of the College and assist in such annual events as Homecoming and Alumni Days. Other committees, such as the fire and dining room committees, take care of their respective routine duties. In addition to their representation on the Council, students have a chance to present ideas and opinions or problems of their own through the Student Welfare Committee.

Among the social events sponsored by the Community Government Association through committees appointed by the president this year were, first and second semester receptions, Leap Year Dance, Halloween Dance, and Kiwanis-Rotary Night.

STUDENT-COUNCIL
MEMBERSHIP

Officers:

President, William Morgan
 Vice-President, Frank Camera
 Secretary, Sara Shuman
 Treasurer, Howard Waite

Senior Class:

President, David Mayer
 Man Representative, Earl Kersh-
 ner
 Woman Representative, Mary
 Kuhn

Junior Class:

President, Edward Webb

Woman Representative, Muriel
 Stevens

Man Representative, Alvin
 Lapinski

Sophomore Class:

President, Walton Hill
 Woman Representative, Wilhel-
 mina Hayes
 Man Representative, Neil Richie

Freshmen Class:

President, Ray McBride
 Woman Representative, Ruth
 Dugan
 Man Representative, Alex
 McKechnie



Seated, left to right M Fink, J Schlegel, J Phillips, V Brown, R Williams, V Muskaloon, M. Auten. Second row, left to right E. Gilligan, Miss Kline, Miss Rich, Dr. Kehr, D. Smith, M. Quigley. Third row, left to right: K. Bush, B Thomas, M. Davis, D. Jones.

WALLER HALL STUDENT GOVERNMENT ASSOCIATION

GOVERNING BOARD

President	Violet Brown
Vice-President	Rachel Williams
Recording Secretary	Julia Schlegel
Corresponding Secretary	Jean Phillips
Treasurer	Victoria Muskaloon

Seniors Mildred Auten Mary Jane Fink Jean Phillips	Juniors Julia Schlegel Victoria Muskaloon Marie Davis
Sophomores Mary Quigley Betty Gilligan Catherine Bush	Freshmen Donnabelle Smith Betty E. Thomas Deborah Jones

Members ex-officio

Dr. Kehr, Miss Kline, Miss Rich

The Waller Hall Student Government Association is organized for

the purpose of handling dormitory problems and to work with other college organizations. The Governing Board is the legislative, executive, and judicial body of the association.

The following committees are appointed each year to take care of their respective activities. The committees are named with the chairmen for this year:

Freshmen Advisor, Audrie Fleming
 Upperclass Advisor, Amanda Jean Walsh
 Customs, Gladys Brennan
 Social, Sally Davies
 House, Amanda Jean Walsh
 Recreation, Eleanor Morris and Dorothy
 Edgar
 Finance, Victoria Muskaloon
 Supervisor, Rachel Williams
 Fire Commissioner, Mary Palsgrove

A glance at the past year's calendar will give some idea of the many activities of the Association:

September 9—Floor Parties for Freshmen
 September 13—Welcome Party for all Girls
 in Gymnasium
 September 20—Customs Begin—Stunt Day
 October 19—Customs End
 October 21—First Room judging by Faculty
 and Students
 October 23-26—Violet Brown, Eleanor

Morris, and Kathryn John attend 28th
 annual Conference of Womens Intercol-
 legiate Association for Student Govern-
 ment at Beaver College
 October 26—Open House—Homecoming
 Day
 November 11—Freshmen Members of Gov-
 erning Board presented at Great Tourna-
 ment of all Waller Hall Clans in Gymna-
 sium
 December 14—Christmas Party for Crippled
 Children
 January 30—Tea for new Freshmen girls
 March 2—Waller Hall Pop-In Party for
 Day Girls
 March 21—Treasure Hunt and Card Party
 for girls marooned in dormitory because
 of flood conditions
 March 23—Room Judging by A. A. U. W.
 of Bloomsburg
 April 24—He-She Party
 April 26—Parents' Day



First row, left to right M. Johnson, J Lewis, L Johnson, P Lonergan, E Hart, M Boudman, C. Sheridan, R. Weaver, J. Andrews, M. Utt, L. Hummel, D. Englehart, J Reifendifer, S Tubbs. Second row, left to right: R. Troy, D Johnson, K. Brobst, F Riggs, R Smethers, S Shuman, K John, Miss Ranson, B. Harter, D Sidler, M. H Mears, M. Graham, G Rinard, V Poolley, B Eisenhower Third row left to right A Fetterman, R. Bott, M. Beaver, R. Poncheri, E McCall, M. Potter, C Hummel, B. Thomas, M. A. Trembley, F. Moore, A. J. Laubach, M Stevens, C. Kriescher, B. Corle, J. Reese, H Seesholtz, J Manhart, E Hosler, M. Berger, C. Gearhart, R. Leiby, M. Hart, V Heimbach. Fourth row, left to right L Durlin, L. Buck, K. Leedom, D. Long, I. Freas, M Heydenreich, J M Patterson, P. Fester, C Livsey, D. Mensinger, A Zehner, M. VanDine, H Bigger, M. Boiwka, B. Savage, L. Adams, H Hartman. Fifth row, left to right M. Keller, B. Fritz, D. Selecky, J Stifnagle, B Kirchman, M. Creasy, M. L Enterline, M Smith, E Bingman, A Reed, M Cooper, V Breitenbach, J Lockard, H Keller

DAY WOMEN'S ASSOCIATION

OFFICERS

President	Kathryn John
Vice-President	Sara Shuman
Secretary	Frances Riggs
Treasurer	Margaret Graham
Social Committee Chairman	Mary Helen Mears
House Committee Chairman	Ruth Smethers
Senior Representatives	Betty Harter and Frances Riggs
Junior Representatives	Mary Helen Mears, Ruth Smethers
Sophomore Representatives,	Margaret Graham & Dorothy Sidler
Freshmen Representatives,	Peggy Lonergan and Jean Stifnagle
Advisor	Assistant Dean of Women, Ethel A. Ranson

That the Day Women's Association is increasing in importance as well as in numbers is evidenced by its growing list of worthwhile activities. Among these various activities were the welcoming of freshmen

girls, welcoming alumni on Homecoming Day, distributing baskets of food and clothing to needy families at Christmas time, and co-operating in the Christmas Party for crippled children and others.



First row, left to right: C. Wenrich, J. Koch, B. Cobb, W. Withka, E. Garvey, F. Wojcik, M. Strahosky, W. Zeiss. Second row, left to right: J. Bartish, L. Blass, R. Dehl, J. Plevyak, H. Nelson, R. Hill, E. Harney, F. Falcone, S. Dushanko. Third row, left to right: R. Price, J. Cornely, F. Rompalo, R. Wolfe, R. Welliver, Fourth row, left to right: J. Supchinsky, E. Mulhern, A. Fetterolf, J. Zalewski, J. Jones, R. Evans. Fifth row, left to right: D. Litwhiler, J. Kotsch, W. Moleski, R. Rowlands, B. Beaver. Sixth row, left to right: W. Litwhiler, A. Lapinski, F. Van Newkirk, R. Rowland, G. Kessler, I. Ruckle. Seventh row, left to right: W. Potter, J. Sandel, C. Harwood, S. Banta, J. Mootz, T. Davison. Eighth row, left to right: Cuffrovitch, V. Cinquegrani, L. Troutman, R. Schrope, G. Tamalis, P. Frankmore. Ninth row, left to right: S. Jones, F. VanDevender, W. Turnow, S. Pavalicka, F. Camera. Tenth row, left to right: Dean Koch, J. Kupris, R. Erney, A. Link, C. Price, A. Shedlosky, L. Peck, P. DeFrank.

NORTH HALL

OFFICERS

President	Edward Garvey
Vice-President	Walter Withka
Secretary	Stephen Dushanko
Treasurer	John Yurgel
Advisor	Prof. John Koch

North Hall! Music everywhere—vocal and otherwise—crooners on the third floor, a hill-billy orchestra on the second, the radio going full blast on the main floor. A bull session on the third floor, a wrestling match in the shower room, a three-point student on the first floor studying for a quizz—all these are characteristics of North Hall, the home of dormitory men.

With enjoyable smokers and in-

teresting programs, North Hall men know how to pass their time. Then there is always an opportunity to play monopoly on the first floor or challenge a partner to a game of ping-pong in the basement.

Woody and Rompy, the wonders of accordion and trumpet, playing fame; Sinker, the whispering baritone; and other would-be singers and players to entertain an appreciative audience.



Front row, left to right L. Manjone, R. Miner, E. Kershner, S. Cohen, D. Jones, N. Henry, R. Savage, J. Fiorini, W. Yarworth, A. FINDER. Second row, left to right A. Grohal, D. Troy, I. Bomboy, H. Lemon, W. Miller, G. Woytovich, J. Plesko, E. Havilicka, N. Richie, J. Sherioka. Third row, left to right: B. Young, J. Watts, V. Ferrarri, P. Martin, V. Laubach, G. Neibauer, M. Goldstein. Fourth row, left to right: R. Ohl, G. Washinko, J. Rarick, R. Hopkins, R. Aul, D. Blackburn, J. Mondschine. Fifth row, left to right: J. Ambrose, C. Lewis, H. Coblentz, R. Kantner, J. Bower, E. Palmatier, J. Pursel, L. Derr, F. McCutchen. Sixth row, left to right J. DeRose, J. Cer.ng, A. McKechnie, A. Yeany, P. Trapane, A. Giermak, R. Nolan, E. Hunter, M. Marshalek. Seventh row, left to right C. Kolonkuskie, N. Falck, F. Houch, J. Reese, C. Klinger, R. Parker, A. Ziller, A. Watts, C. Michael, J. Maczuga, R. Snyder. Eighth row, left to right, J. Robison, R. McBride, G. Kline, W. Moratelli, A. Fetterman, J. Slaven, M. Smethers, H. Kahler. Ninth row, left to right: R. Reimard, T. Revels, E. Baum, T. Miller, J. Marks, W. Hill, J. Mathews, R. Erney.

DAY MEN'S ASSOCIATION

OFFICERS

President	Daniel Jones
Vice-President	Robert Savage
Secretary	Norman Henry
Treasurer	Sam Cohen
Advisor	Coach George Buchheit

The Day Men's Association is composed of all men students living off the campus.

During the present college year, the organization has continued to raise its standing among the college organizations on the campus. This year the quarters of the Day Men were transferred to the basement

of North Hall, where the members of this organization could enjoy ping-pong, music, smoking, and last but not least, eating. A new radio helped to make the place homelike.

The Day Men co-operated with the men of North Hall in playing a ping-pong tournament, which was finally won by Prof. Koch.



Seated, left to right. W. Morgan, E. Chalfant, B. Young, J. Reese, D. Maver, E. Justin. Standing, left to right H. Nelson, J. Manhart, R. Abbott, Miss Johnston, D. Jones, M. Kuhn, B. Saltzer, K. John.

ALPHA PSI OMEGA

Alpha Omicron Cast, Established March 3, 1928

OFFICERS

President	Bernard Young
Treasurer	Robert Abbott
Secretary	Kathryn John
Advisor	Miss Alice Johnston

The honorary dramatic fraternity, Alpha Psi Omega, is the largest one of its kind in the United States, and has the oldest established chapter of any fraternity on the campus.

The various activities of the local chapter for this year included: sponsoring the annual high school play tournament to which many former fraternity members returned as directors of high school plays; presenting one-act plays for

college and community projects; issuing the annual news letter to alumni members; and enjoying social activities such as the annual alumni banquet on Homecoming Day and the Christmas Tree Party.

Under the successful and competent guidance of Miss Johnston, the director, the members have maintained and tried to better the standards and ideals set up by the national organization.



First row, left to right J. Manhart, A. Babb, G. Brennan, K. John, V. Jones, Mr. Andruss, M. Mericle, C. Michael, B. Young, E. Bankes, M. Berger, L. Peck. Second row, left to right: J. Webber, E. Hosler, G. Rinard, B. Thomas, F. Moore, A. Laubach, M. Foust, R. Smethers, M. Grosek, S. Shuman, E. Kershner, V. Morawski. Third row, left to right M. Reister, J. Phillips, A. Lapinski, K. Van Auker, D. Jones, C. Luchs, W. Turnow, H. Nelson, V. Brown, M. Marshalek, W. Morgan.

KAPPA DELTA PI

Gamma Beta Chapter, Established February 21, 1931

OFFICERS

President	Mervin W. Mericle
Vice-President	Charles P. Michael
Recording Secretary	Verna E. Jones
Corresponding Secretary	Kathryn B. John
Treasurer	Bernard J. Young
Historian	Elmira A. Bankes
Sponsor	Harvey A. Andruss

Kappa Delta Pi grew out of a local society, the Illinois Educational Club, which was founded at the University of Illinois in 1909. The present national honorary society in education was incorporated on June 9, 1911 at the same university.

The purpose of Kappa Delta Pi is to encourage high intellectual and personal standards during the preparation for teaching and to recognize outstanding service in the field of education. The latter purpose makes possible the establishment of a Laureate Chapter, whose

membership is composed of outstanding educators of the world. Among these are John Dewey, Edward Lee Thorndike and William Kilpatrick.

Gamma Beta Chapter of Bloomsburg State Teachers College was installed on February 21, 1931, by Dr. A. L. Hall-Quest. Membership consists of men and women chosen from the upper quartile of the Junior and Senior classes. Juniors must have completed six semester hours in education and Seniors twelve semester hours. These are national requirements.

The fraternity has a student membership of approximately fifty, a large alumni membership, a faculty membership of sixteen, and six honorary members, including Dr. Francis B. Haas, Dr. D. J. Waller, Dr. J. N. Rule, Dr. J. Herbert Kelly, W. B. Sutliff, and J. E. Shambach.

The outstanding activities of the year 1935-36 include pledge services, initiation services and regular meetings at which local faculty members spoke. The President was sent as a delegate to the biennial national convocation at St. Louis. The Chapter also co-operated in making the Inter-Fraternity Ball a success.

As a closing activity of the year, Gamma Beta Chapter of Kappa Delta Pi held Founders Day on April 25. In commemoration of its establishment an educational and social program was sponsored. Dr. Joseph Nocnan of Mahanoy City spoke.

ACTIVE MEMBERS

Elmira Bankes
 Violet Brown
 Betty Harter
 Verna Jones
 Kathryn John
 Daniel Jones
 Earl Karshner
 Mary Kuhn
 Ernest Lau
 Verna Morawski
 Mervin Mericle
 William L. Morgan
 Charles P. Michael
 Leota Nevil
 Margaret Schubert
 William Turnow
 Bernard Young
 Amanda Babb
 Mary Grosek
 Gladys Brennan
 Marie Foust
 Eudora Hosler
 Alvin Lapinski
 Anna J. Laubach
 Jane G. Manhart
 Michael Marshalek
 Florine Moore
 Harry T. Nelson
 Luther A. Peck
 Ruth Radcliffe
 Mary Reisler
 Ruth Smethers
 Beatrice Thomas
 Edward Webb
 Jessie Webber
 Clyde Luchs
 Catherine Van Auker
 Gladys Rinard
 Margaret Manhart
 Jean Reese
 Edith Justin
 Rosetta Thomas
 Anna Fawcett
 Armina Kreisler
 Francis Vinisky
 Marie Berger
 Sara Shuman
 Mae Willis
 Jean Phillips



First row, left to right: Dr. North, W. Morgan, R. Schrope, F. Camera, Mr. Reams, L. Peck, A. Lapinski, B. Cobb, Mr. Andruss. Second row, left to right: J. Fiorini, A. Zalonis, N. Henry, S. Cohen, J. Sandel, F. Purcell, E. Havalicka. Back row, left to right: E. Webb, L. Blass, C. Klinger, W. Hill, E. Matthews, Prof. Koch.

PHI SIGMA PI

Iota Chapter, Established April 26, 1930

OFFICERS

President	Howard Waite
Vice-President	Frank Camera
Secretary	Ray Schrope
Assistant Secretary	Alvin Lapinski
Treasurer	Luther Peck
Advisor	E. A. Reams

Phi Sigma Pi, a professional educational fraternity for men in teacher training institutions, has, under the leadership of Howard Waite, contributed much to the educational and social life of the college.

The educational meetings have been rich with informal discussions on important current problems.

Socially, smokers at various fa-

culty homes, at which problems in education were discussed, were enjoyed by all attending.

On October 22, 1935, Phi Sigma Pi held an informal pledge service in the Riding Academy grove south of Bloomsburg. Prof. Koch gave a short informal talk on the value and significance of the fraternity.

On January 15, 1935, Dr. North

entertained the fraternity at his home. A round table discussion concerning professional ethics with particular stress on conduct at school was led by Dr. North and was unusually informative.

The Annual Inter-Fraternity Ball was the crowning feature of Phi Sigma Pi's participation in social affairs.

Iota Chapter has certainly lived up to its ideals in providing fellowship and an increase in educational knowledge, not only for its members, but for the college as a whole.

ACTIVE MEMBERSHIP

George Kessler
Howard Waite
Mervin W. Mericle
Sam Cohen
William Morgan
Luther Peck
Francis Vinisky
Ray Schrope
Alvin Lapinsky
Lamar Blass
Elmer Havalicka

Walton Hill
Earl Hunter
Edward Webb
Clyde Klinger
Bernard Cobb
Norman Henry
John Andreas
Francis Purcel
John Fiorini
John Sandel
Adolph Zalonis
Edward Matthews
Robert Abbott
William Thomas
Andrew Thornton
Walter Withka
George Tamalis
Francis Rompalo
Edward Phillips
Earl Gehrig
William Karschner

FACULTY

Mr. John Koch
Mr. George Keller
Mr. Harvey Andruss
Dr. Thomas North
Dr. Francis B. Haas
Mr. Edward Reams
Mr. Earl N. Rhodes



First row, left to right - V Follmer, E Kershner, M. Potter, L. Derr, C. Michael, J. Manhart, Dr Russell, V. Morawski, Miss Hazen Second row, left to right J Fiorini, J. Lockard, E. Chalfant, F Wojcik, B. Young, J Pursel, R. Wagner, J Webber Third row, left to right L Guyer, M. Marshalek, J Supchinsky, D. Jones, W. Withka, L. Peck, M. Creasy, L. Nevil.

GAMMA THETA UPSILON

Delta Chapter, Established October 16, 1931

OFFICERS

President	Charles P. Michael
Vice-President	LaRue Derr
Recording Secretary	Beatrice Thomas
Corresponding Secretary	Verna Morawski
Treasurer	Jane Manhart
Sponsor	Dr. H. Harrison Russell

Students who major in geography or who take more than the necessary core subjects in it and who have the requisite scholastic rating in both geography and other college work have an opportunity to join the Gamma Theta Upsilon, the only national honorary geography fraternity.

The fraternity's principal objec-

tives are to promote fraternalism among those who have chosen geography as a major field in education, to advance the professional status of geography as a cultural and practical phase of education, and to create and administer a loan fund to aid alumni members in graduate study in the field of geography.

Delta Chapter may boast of many

distinctions which can rightfully be accorded it. Probably the most outstanding one was the election of Richard Halliburton, famous traveler, lecturer and author, as an honorary member. In February, 1932, Rear Admiral Richard E. Byrd of Antarctica fame became an honorary member.

Local fraternity members point with pride to the fact that Dr. H. Harrison Russell is not only sponsor to the Bloomsburg Chapter, but national president of Gamma Theta Upsilon as well. This honor is most appropriate for one who has the abilities and geographical background of knowledge and experience which Dr. Russell has.

The unusually large membership this year shows the growing importance of geography as a course of study. Eighteen new members were initiated by Delta Chapter. Approximately one-fourth of the seniors of this year had majored in geography, and of those, practically all were members of Gamma Theta Upsilon.

Participation in the Annual Inter-Fraternity Ball and contribution of a news letter to national headquarters marked some of the most outstanding activities. This news

letter, composed by Bernard Young, Daniel Jones, Jay Pursel, and Beatrice Thomas, will be compiled with letters from other chapters to make a national news letter.

Other highlights in the program for the year were a report by Dr. Russell on a convention of geographers which he had attended; an interesting illustrated talk by Miss Hazen on a Carribean trip which she had taken during the summer; various talks by students; and the annual Founders' Day banquet and installation of officers at the end of the year.

ACTIVE MEMBERS

Betty Chalfant	Charles Michael
Margaret Creasy	Verna Morawski
LaRue Derr	Leota Nevil
John Fiorini	Luther Peck
Vera Folmer	Margaret Potter
Lillian Guyer	Jay Pursel
Dorothy Hess	John Supchinsky
Frank Hudock	Beatrice Thomas
Daniel Jones	Jessie Webber
Earl Kershner	Walter Withka
Carrie Livesey	Ruth Wagner
Jane Lockard	Frank Wojcik
Jane Manhart	Bernard Young
Michael Marshalek	Miss Edna Hazen
Dr. H. Harrison Russell	

HONORARY MEMBERS

Rear Admiral Richard E. Byrd
Richard Halliburton



Seated, left to right: M. Schubert, G. Dermody, Miss Hoke, M. Kuhn, H. Waite, Miss Oxford, B. Harter. Second row, left to right: M. Grosek, Mr. Forney, Mr. Andruss, M. Reisler, J. Schlegel. Third row, left to right: F. Vinisky, D. Mayer, B. Saltzer.

PI OMEGA PI

Alpha Delta Chapter Established May 23, 1935

OFFICERS

President	Howard Waite
Secretary-Treasurer	Mary Kuhn
Sponsor	Prof. Harvey A. Andruss

Pi Omega Pi is one of the newest and most active fraternities on the campus, having been established in May, 1935.

Membership consists of Juniors and Seniors who have a high scholastic standing in all commercial studies and at least a medium standing in all other college subjects.

Pi Omega Pi attempts to:

1. Encourage, promote, extend, and create interest and scholarship in commerce,

2. Aid in civic betterment in colleges,
3. Encourage and foster high ethical standards in business and professional life,
4. And to teach the ideal of service as the basis of all worthy enterprise.

Alpha Delta Chapter has a student membership of fifteen, a small alumni membership, and a faculty membership of five. Favorable factors in commercial work forecasts a brilliant future for Pi Omega Pi.



First row, left to right: N. Richie, T. Revels, E. Wolfe, F. McCutchen, F. Gehring, B. Saltzer, R. Hill.
 Second row, left to right: H. Payne, L. Hower, C. Wenrich, G. Rarich, R. Aul.

ALPHA PHI OMEGA

OFFICERS

President	Frederic McCutchen
Vice-President	Earl Gehring
Secretary	Evan Wolfe
Treasurer	Blaine Saltzer
Faculty Sponsor	Dr. Kimber C. Kuster

Alpha Phi Omega is a new organization on the campus at Bloomsburg this year. It is a national service fraternity with its ultimate objective the furthering of youth organizations in America.

It is the only organization on the campus whose members have had a mutual background, since the organization has as a prerequisite requirement that each member must have been affiliated, before entering college, with the Boy Scouts of America.

Alpha Phi Omega extends its services far beyond the campus limits. Several of its members are serving as leaders in "Scout Troops" throughout the community. Positions as camp councilors are open to its members this summer in a number of "Scout Camps". In this way, its members will have the opportunity of studying the child outside the classrooms, along with an enjoyable summer out-of-doors. Present members will be qualified to serve as scoutmasters in various towns.



First row, left to right, C. Michael, W. Tannery, J. Zalewski, W. Turnow, R. Welliver, A. Fetterolf, J. Sandel, Mr. Shortess, A. Lapinski, J. Plevyak, S. Dushanko, J. Kotsch, R. Evans. Second row, left to right, W. Yowarth, P. Eshmant, W. Zeiss, R. Wolfe, E. Deily, F. Wojcik, J. Jones, M. Gonshor, F. Falcone, R. Diehl. Back row, left to right, W. North, A. Finder, J. Marks, S. Pavlick, E. Matthews, W. Potter, G. Thomas, A. Grohal, M. Strahkoskey, N. Falck, A. Zalonis.

Y. M. C. A.

OFFICERS

President	John S. Sandel
Vice-President	William Turnow
Secretary	Robert A. Welliver
Treasurer	Andrew L. Fetterolf
Sponsor	S. I. Shortess

The Young Men's Christian Association is a college organization designed to carry out the ideals of Y.M.C.A.s' throughout the world, emphasizing the development of body, mind, and spirit. It has tried to formulate its program this year upon those ideals.

Having had an appointed time in September to entertain the Freshmen, the first task of the members

was to initiate them into the college community. The warm hand of friendship and fellowship was extended to them.

The membership this year was one of the largest in the history of the organization at Bloomsburg. The drive for new members began with a weiner roast for all men, in Dillon's Hollow, where a delightful evening was spent. It was here that

the new students became acquainted with the genuine fellowship of the "Y".

One of the highlights of the season's activities was the Christmas party held for the under-privileged boys of Bloomsburg. The men co-operated in making this charity project a success and showed a true Christmas spirit by making less fortunate hearts happier.

A very enjoyable event was the mid-winter swimming party at Danville. The Board of Directors of the Danville Y.M.C.A. were hosts to the Bloomsburg students. Besides swimming, the party was able to bowl, play basketball, ping pong, and pocket billiards. The trip was made by bus after the heaviest snowfall of the winter.

The association took an active part in the work conducted by the State Student Council and sent delegations to the Student-Faculty Conference at Lebanon Valley College in December and the Spring Cabinet-Training Conference to Kutztown in April. The delegates in the fall reported a very interesting and worthwhile conference, where Dr. Robert J. Black, Mr. C. L. Wuert-

enberger, Dr. H. D. Hoover, Philo C. Dix and Dr. Clyde L. Lynch, President of Lebanon Valley College, were the main speakers, who emphasized the topic: "Christ in My Professional Life."

The theme of this year's program was the character, and personality of the teacher in the light of physical, mental, and spiritual development. Some of the purposes involved in our weekly meetings were to stimulate thought about present-day topics which were discussed by Prof. E. A. Reams, Dr. H. Harrison Russell, Prof. H. A. Andruss, Dr. W. L. Galbreath, and Prof. J. J. Fisher; to stimulate character development, discussed by Dr. E. H. Nelson, Prof. J. C. Koch, Mr. Harry Barton, Father Stuart Gast; and to hear interpretations of religion, discussed by Prof. W. W. Evans, and Dr. K. C. Kuster.

Discussions of world peace, racial differences and philosophies of life took place in student forums. The "Y" also co-operated in joint meetings with the Y.W.C.A. and helped sponsor a day of prayer vesper service in the auditorium. These meetings were of interest to all.



Seated, left to right A Babb, G. Brennan, M. Auten, Miss Mason, H. Merrix, H. Weaver, T. Moody. Standing, left to right M. Foust, V. Jones, K. Van Auker, V. Brown, M. Enterline, F. Snook.

Y. W. C. A.

OFFICERS

President	Mildred Auten
Vice-President	Amanda Babb
Secretary	Helen Merrix
Treasurer	Gladys Brennan
Sponsor	Pearl Mason

For many years the Young Women's Christian Association has been one of the largest and most active organizations on the campus.

It has been the custom of this organization for the past few years to welcome the freshmen at an afternoon tea. During the year the largest project undertaken was a Winter Festival and with the cooperation of each member it proved to be a very successful affair.

A few of the new events added

to the calendar for this year were a "get-together" dinner which was held in the college dining room. Rev. Coyle of Milton was the guest speaker. Another new event was a week-end cabinet "retreat" at which plans for the entire year were discussed and arranged.

Perhaps the most highly appreciated service rendered during the year was the contribution of a Christmas purse to a worthy family in Bloomsburg.

The organization was represented at the Student Christian Movement Conference held at Eagles Mere during the summer. Representatives were also sent to the Spring Training Conference at West Chester and the Buck Hill Falls Intercollegiate Conference.

The regular weekly meetings which were planned by members of the organization under the direction of a devotional chairman proved to be very interesting.

As a result, another successful year has been recorded by the "Y" at Bloomsburg. This success was largely brought about by the splendid co-operation and guidance of Miss Pearl Mason, the faculty advisor.

MEMBERSHIP

Leona Aberant
 Ramona Adams
 Mildred Auten
 Amanda Babb
 Marie Baker
 Alberta Brainard
 Gladys Brennan
 Catherine Bush
 Violet Brown
 Margaret Creasy
 Janet Davis
 Helen Derr
 Sarah Ellen Dersham
 Christine Diehl
 Josephine Dominick
 Betty Dunn
 Catherine Durkin
 Louise Durlin
 Mary Lou Enterline
 Olga Fekula
 Mary Jane Fink
 Alice Foley
 Marie Foust
 Mary Frantz
 Blanche Gearheart
 Lillian Guyer
 Eleanor Haines
 Ruth May Hazel
 Elizabeth Jenkins

Deborah Jones
 Verna Jones
 Grace Killeri
 Ruth Kramm
 Martha Jean Krick
 Roberta Lentz
 Helen McGonigle
 Sarah Louise McCreary
 Josephine Magee
 Mary Helen Merrix
 Ruth Miller
 Thelma Moody
 Anna Nash
 Jenna Mae Patterson
 Wilhelmina Peel
 Edith Reimensnyder
 Anita Santarelli
 Dorothy Savidge
 Adelle Seitzinger
 Eileen Shaughnessy
 Lottie Shook
 Florence Snook
 Betty E. Thomas
 Catherine Van Auker
 Mary Wagner
 Helen Weaver
 Alice Zehner
 Sally Davis
 Emily Aciskosky
 Jessie Wary
 Miriam Hepner
 Annabelle Bailey
 Emily Baum
 Pauline Bennage
 Helen Biggar
 Christine Diehl
 Helen Dixon
 Betty Fritz
 Anne Greene
 Phyllis Heckman
 Eleanor Hess
 Rachel Jones
 Francis Kordish
 Katherine Lanciano
 Josephine Leczkoskey
 Louise Lindeman
 Edith Payne
 Anne Seesholtz
 Theodosia Smith
 Genevieve Stellar
 Charlotte Trommeffer
 Tirzah Coppes
 Jessie Webber
 Marion Sudimak
 Jane Thomas
 Florence Keating
 Mary Fennaly
 Catherine Tighe
 Helen McGrew
 Helen Pesansky



Seated, left to right E Phillips, E. Hess, L. Vought, T Stevens, J. Sandel, M. Auten, Miss Hazen, C. Zeigler, A. Powell. Standing, left to right R. Gessner, E. App, N. Falck, J. Brugger, R. Welliver, I. Davis, M. Heydenreich

THE RURAL LIFE CLUB

OFFICERS

President	Margaret Rhodes
Vice-President	John Sandel
Secretary	Thelma Stevens
Treasurer	Lucinda Vought
Sponsor	Miss Edna J. Hazen

The Rural Life Club consists of a group of prospective teachers organized to be enlightened on problems arising in life when living in a rural community.

Under the capable direction of Miss Edna J. Hazen the Club informally and freely discussed many

rural problems which a teacher might meet and have to solve in her rural life and teaching.

Many topics concerning cleanliness, the rural school curriculum, and relation of rural teachers to community life were discussed freely in the regular club meetings.

★ ○ BITER



Division V *Activities*



Phillips, E. Hess, L. Vought, T. Stevens, J. Sandel, M. Aut
 left to right R. Gessner, E. App, N. Falck, J. Brugg
 M. Heydenreich

THE RURAL LIFE CLUB

OFFICERS

President	Marga
Vice-President	Jol
Secretary	Their
Treasurer	Lucin
Sponsor	Miss Edr

Rural Life Club consists of a group of prospective teachers organized to be enlightened on problems arising in life when living in a community.

Under the capable direction of Miss Edr Hazen the Club includes in its program not only discussed many

rural problems that members might meet and discuss in connection with rural life and teaching.

Many topics are discussed, such as the rural economy, the rural population, and the relation of the rural community life to the general life in the regular

Clubs
Musical Organizations
Publications
Features
Advertisements
Index



• So high as a tree aspires to grow, so high will it find an atmosphere suited to it.

—Thoreau



First row, left to right: A. Fetterman, J. Pursel, M. Potter, E. Kershner, D. Jones, V. Morawski, Dr. Russell, F. McCutchen, J. Fiorini. Second row: A. Reed, A. Finder, R. Hopkins, W. Withka, L. Derr, M. Creasy, D. Sidler. Third row: M. Berger, W. Yorwarth, E. Bond, M. Marshalek, C. Livsey, V. Folmer.

GEOGRAPHIC SOCIETY

OFFICERS

President	{	First Semester	Daniel Jones
		Second Semester	Bernard Young
Vice-President	{	First Semester	Bernard Young
		Second Semester	Ethel Bond
Secretary	{	First Semester	Verna Morawski
		Second Semester	Maria Berger
Treasurer	{	First Semester	Margaret Potter
		Second Semester	Dorothy Sidler
Faculty Advisor			Dr. H. Harrison Russell

Any student interested in geography may be a member of the Geographic Society.

Each member is responsible for the program of one meeting. These programs, although they always pertain to geography, are varied.

They include films, illustrated talks, geographic games, and summaries of personal experiences and trips.

The outstanding event of the society is a trip to Kitchen's Creek Falls during the Spring semester.



First row, left to right: R. Diehl, C Livsev, D Mayer, M Potter, W. North, E Chalfant, W Hill, B Harter, G. Tamalis, E. Justin, L. Peck, K. John, H Nelson, M Kuhn, A. Laubach Second row B Singer, N Richie, M. Wright, B. Beaver, S. Shutt, T Reagan, M. Dreese, E Womelsdorf, E Havalicka, B. Bronson, G Lewis, M. Graham, M. Rehman Third row C Price, G. Neibaure, R. Walukiewicz, A Reed, C McCord, A. Lapinski, A. Gonshor, B. Young, M Krick, R. Beck, Miss Johnston, J Manhart, W. Morgan, D. Blackburn, V. Burke, C. McGinnis, J Lockard, S Morgan, A Zalonis Fourth row S. Cohen, M Creasy, S Conway, J. Kotch, P. Frankmore, R. Abbott, D. Jones, P. Snyder, M. Rosenblatt, W. Hayes, R. Langan, E. Lau, B. Saltzer, H. Seesholtz, W. Shutt, E. Harney, W. Tannery

THE BLOOMSBURG PLAYERS

OFFICERS

President	{	First Semester	George Tamalis
		Second Semester	Jacob Kotsch
Vice-President	{	First Semester	Cornelia McGinnis
		Second Semester	Helen Seesholtz
Secretary	{	First Semester	Betty Harter
		Second Semester	Martha Dreese
Treasurer			Walton Hill
Director			Miss Alice Johnston

The Bloomsburg Players is the oldest extra curricular organization in the college, meeting each Tuesday night in the school year. After the business meeting a one-act play is presented by club members and

constructive criticisms are then given.

The organization is a workshop where features of play productions are studied by the laboratory method. The plays are directed by a stu-

dent under the supervision of the club director.

The club also presents many plays in public before various groups, such as clubs in Bloomsburg and nearby towns, the Student Government Party, Crippled Childrens' Christmas Party, and Kiwanis-Rotary All College Night.

There are two big projects sponsored by the Bloomsburg Players every year. The first is the annual tournament of one act plays, in which different casts, each with its own student director, compete against each other.

The second big event is the annual long play. This year "Twelfth Night" by William Shakespeare was presented.

Membership to the club is gained

by try-outs before a committee composed of club members and director.

The club is a stepping-stone to two high honors: one, admission to Alpha Psi Omega, the National Honorary Dramatic Fraternity, and the other, the Gold Pin Award. There are specific requirements for eligibility to the fraternity, all of which may be met by those participating in any of the club enterprises. The Gold Pin is a merit award given each year to six persons who have done outstanding work during their membership in the club. These awards are decided upon by a point system included in the by-laws of the club constitution. Points are earned in the various phases of dramatics.



First row, left to right M. Boudman, E. Reinard, M. Hamer, T. Revels, E. Harney, T. Reagan, M. Gearhart, R. Saluda, M. Harrison. Second row J. Shuman, C. McCinnis, A. Fetterman, S. Ammerman, L. Giles, A. Walsh, J. Schlegel, M. Skeath, R. Diehl, A. Babb, C. Brennan. Third row V. Gambal, E. Reichley, E. Freehafer, E. Bronson, F. Bachinger, D. Mensinger, A. Ryan, M. Rehman. Fourth row C. Clemens, M. Grosek, D. Von Bergen, D. Smith, R. Kleffman, M. Shipman, H. Spotts, C. Gilligan. Fifth row: T. Foust, T. Moody, I. Bonin, V. Sheridan, S. Dersham, M. Johnson, M. Deppen, J. Oswald, W. Stinson. Sixth row L. Farmer, E. Gehrig, R. Aul, M. Elmore, N. Henry, R. Langan, T. Ritzo, W. Woytovich. Seventh row: C. Klinger, H. T. Nelson, R. Clemens, B. Saltzer, A. Fetterolf, H. Border, J. Mootz, J. Kupris. Eighth row: A. Auch, M. Reese, H. Lemon, D. Rische, G. Thomas, J. Bartish, P. Frankmore, J. Kotsch. Ninth row J. Maczuga, V. Zaubach, F. Patrick, J. Slaven, C. Wenrich, N. Richie, C. Kolonkuskie. Tenth row. D. Wenner, R. Evans, W. Shutt, W. Christian, R. McBride, H. Coblentz, W. Tannery

JUNIOR CHAMBER OF COMMERCE

OFFICERS

President	Thomas Reagan
Vice-President	John Hendler
Secretary	Mary Hamer
Treasurer	Philip Frankmore
Sponsor	H. A. Andruss

This organization of students in the Department of Commerce is the largest on the campus. The enthusiasm of its members has made it one of the most successful social-professional organizations.

Among the social events are: an all-school dance held the evening following the first football game; a

Fall outing, generally held at Columbia Park; a formal dinner held each spring at which awards are made to outstanding members.

Regular meetings are held twice each month throughout the school year. Speakers of educational and business experience address the group on interesting topics. The

newer business machines, such as typewriters, calculating machines, etc., are demonstrated. Each of the four classes is responsible for the presentation of one program which may be of either a musical or dramatic nature.

For the past five years a state-wide Commercial Contest has been sponsored for high school students. Last year more than thirty high schools participated. Competitive examinations in bookkeeping, Gregg shorthand, commercial law, type-writing and commercial arithmetic are given. Successful students are awarded gold, silver and bronze charms. The best team of high school students receives the Commercial Contest Cup. This cup was awarded to the Collingdale High School in 1935.

Members of the Junior Chamber of Commerce:

FRESHMEN

Ammerman, Sarah	Gambal, Vera
Bachinger, Frank	Giles, Lois
Baraniak, Joseph	Harrison, Marjorie
Barlik, Leonard	Kahler, Harold
Bonin, Irene	Kantner, Robert
Brennan, Catharine	Kirelavage, Albina
Christian, Wil'ard	Kleffman, Ruth
Cinquegrani, Vincent	Kocher, Harriet
Coblentz, Harold	Koczansky, Alfred
Deppen, Margaret	Langan, Ruth
Deersham, Sara	Leedom, Katharine
Evans, Roy	Lonergan, Margaret
Farmer, Lois	McBride, Raymond
Foust, Renna	McGinnis, Cornelia
Freehafer, Evelyn	Mondschine, John

Mootz, James	Smith, Donnabelle
Orner, Anna	Stadt, Benjamin
Oswald, Jane	Stinson, Wanda
Reichley, Eva	VonVergen, Doris
Rishe, Donald	Washinko, George
Robinson, John	Woytovich, Walter
Ruckle, Wynfred	Wright, Martha
Sheridan, Vera	Yates, William
Shutt, Sara	Zehner, Mary

SOPHOMORES

Arcikosky, Emily	Kriegh, Willard
Auch, Alice	Laubach, Vance
Aul, Ralph	Maczuga, John
Border, Hal	Malloy, Anna
Bronson, Bernice	Mensingher, Dorothy
Diehl, Robert	Miller, Mary
Elmore, Marian	Patrick, Frank
Fetterolf, Andrew	Price, Robert
Frankmore, Phillip	Rech, Anna
Gearhart, Grace	Rees, Marian
Gilligan, Betty	Rehman, Marie
Hamer, Mary	Reynolds, Bernadette
Havalicka, Elmer	Rhinard, Ellen
Heckenluber, Robert	Ryan, Agnes
Henry, Norman	Saluda, Rose
Klinger, Clyde	Skeath, Mary
Kotsch, Jacob	Slaven, John

JUNIORS

Babb, Amanda	Moore, Florine
Brennan, Gladys	Nelson, Harry
Garvey, Edward	Reagan, Thomas
Grosek, Mary	Reisler, Mary
Kupstas, Alex	Ritzo, Theresa
Laubach, Anna Jean	Plesko, George
Mears, Mary Helen	Webb, Edward
Moody, Thelma	Bartish, Joseph

SENIORS

Abbott, Robert	Mayer, David
	Kirticklis, Matilda

FACULTY

Miss Marguerite Murphy
Miss Mabel Oxford



MIXED CHORUS

OFFICERS

President	Earl Kershner
Vice-President	Sam Cohen
Secretary	Julia Schlegel
Treasurer	Anna Jean Laubach
Director	Miss Harriet M. Moore
Accompanist	Mrs. John K. Miller

The Mixed Chorus was a new organization in the fall of 1936. The work of it began the last week in September with 107 people who had passed the vocal tests required for admission. The chorus numbered 152 the second semester.

From this group, thirty-six people were chosen as members of the A Cappella Choir, also a new organization. Their rehearsals started the first week in October.

These two groups appeared be-

fore the college community for the first time on December 20 when they presented a program of Christmas music. At this program the entire chorus and choir wore Academic gowns.

Their second appearance was at the Kiwanis-Rotary program, March 12, when they sang the Hallelujah Chorus by Handel.

The social event of the year was the Spring Concert and Dance on May 1.

Personnel of Mixed Chorus

E. Apichell
 B. App
 M. Auten
 E. Archikosky
 M. Baker
 J. Bartish
 M. Beaver
 R. Beck
 H. Bigger
 E. Bingman
 M. Borwka
 E. Bond
 L. Bonnenberger
 M. Boudman
 A. Brainard
 V. Breitenbach
 K. Brobst
 V. Brown
 V. Burke
 J. Champi
 S. Cohen
 G. Conner
 J. Conahan
 A. Conti
 S. Conway
 M. Creasy
 E. Davies
 S. Davies
 H. Derr
 R. Diehl

L. Durlin
 B. Eisenhauer
 M. Elmore
 D. Englehart
 A. Evans
 M. Evans
 R. Evans
 O. Fekula
 A. Fetterman
 A. Finder
 A. Fleming
 A. Foley
 V. Follmer
 M. Foust
 P. Frankmore
 C. Glass
 E. Gilligan
 I. Gillis
 R. Goodman
 H. Griffith
 A. Grohal
 M. Grosek
 C. Guers
 M. Hamer
 E. Harrity
 E. Hart
 H. Hartman
 W. Hayes
 V. Heimbach

D. Hess
 E. Hess
 L. Hower
 L. Hummel
 H. Hyde
 E. Jenkins
 K. John
 E. Johnson
 L. Johnson
 M. Johnson
 D. Jones
 J. Jones
 E. Justin
 H. Keller
 E. Kershner
 A. Kirelavage
 L. Kleese
 J. Kotsch
 W. Kreigh
 D. Krieger
 R. Kramm
 A. Laubach
 K. Leedom
 R. Lentz
 B. Levine
 J. Lewis
 R. Lilly
 C. Livsey
 A. Magera
 A. Malloy

H. Mayan
 L. McCreary
 M. McCulla
 M. Mears
 K. Merril
 H. Merrix
 C. Michael
 R. Miller
 F. Moore
 S. Morgan
 E. Morris
 L. Nevil
 J. Nichols
 F. Novelli
 S. Pavlick
 M. Palsgrove
 F. Patrick
 H. Payne
 L. Peck
 H. Pesansky
 J. Phillips
 M. Pickette
 A. Powell
 R. Price
 F. Purcell
 R. Radcliff
 G. Rarich
 A. Rech
 M. Rehman
 E. Reilly

B. Reynolds
 F. Riggs
 G. Rimard
 T. Ritzo
 R. Saluda
 J. Schlegel
 R. Schrope
 H. Shank
 G. Sharp
 L. Shook
 J. Shuman
 S. Shuman
 F. Snook
 M. Somers
 M. Steining
 W. Stinson
 M. Taylor
 E. Thomas
 R. Thomas
 W. Thomas
 S. Tubbs
 M. Utt
 K. VanAuker
 G. VanSickle
 L. Vought
 D. VonBergen
 A. Walsh
 D. Wenner
 R. Williams
 A. Zehner
 M. Wolfe





MAROON AND GOLD SYMPHONY ORCHESTRA

The Maroon and Gold Symphony Orchestra, under the direction of Mr. Howard Fenstermaker, is organized each year for the purpose of providing an opportunity to study representative orchestral works for those people who are interested. The orchestra also serves at those college functions where a better type of music is desired.

This year the orchestra played at the Columbia County Teachers' Institute, Parent-Teachers Association Convention, Kiwanis-Rotary College Night, Homecoming Day, the spring concert of the Mixed Chorus and A Cappella Choir, Athletic Banquet, May Day, and Homecoming Day.

MEMBERS OF THE ORCHESTRA

First Violin	Saxophone
Ben Singer	Robert Williams
Earl Gehrig	Marie Davis
Elizabeth App	Catherine Brennan
Mary Palsgrove	Isaiah Bomboy
Second Violin	Trumpet
Catherine Leedom	Edward Garvey
Renna Foust	Charles Henrie
Flutes	Woodrow Litwhiler
Kathryn John	Baritone
Roberta Lentz	Alex McKechnie
Clarinet	Piano
Howard Waite	Ruth Radcliffe
Robert Ohl	Margaret Creasy
Drums	Harriet Kocher
Ray McBride	



MAROON AND GOLD BAND

Every college needs a band to help arouse spirit, and Bloomsburg is more than proud of its band. The success of the Maroon and Gold Band is largely due to Mr. Fenstermaker, the director and Sam Green, drum major.

Brilliantly attired in maroon and gold uniforms and playing snappy marches the band has never failed to receive recognition. It played at

all the home football games and accompanied the team to Shippensburg where it increased its popularity by marvelous drilling and musical abilities. It also played at various pep meetings and at Kiwanis-Rotary Night, and gave an interesting concert on Homecoming Day. It helped to bring the town of Bloomsburg in closer contact with the college by playing in town parades.

PERSONNEL

President	Howard Waite
Vice-President	Edward Garvey
Secretary	Robert Williams
Treasurer	Earl Gehrig
Director	H. F. Fenstermaker
Drum Major	Samuel Green

Flute	Saxophone	Trumpet	Baritone
Roberta Lentz	Robert Williams	Edward Garvey	Alex McKechnie
Clarinet	Earl Gehrig	Charles Henrie	Snare Drums
Howard Waite	Clyde Klinger	Alfred Koczansky	Vincent Cinquegrani
Robert Ohl	Catherine Brennan	Marshal Ferguson	Ray McBride
Michael Strahosky	Robert Reimard	Walter Woytovitch	Bass Drum
Charles Harmony	Isaiah Bomboy	Trombone	Ray Schrope
William Penny		John Gering	Cymbals
Harry Kahler		Robert Welliver	Luther Peck



Seated left to right: V. Brown, S. Cohen, R. Leiby, J. Pursel, Miss Eisman, J. Fiorini, R. Smethers, R. Savage, C. Neibauer. Second row, left to right: D. Edgar, A. Nash, K. Brobst, R. Rowland, R. Bransdorf, B. Levine, H. Weaver, P. Johnston. Third row, left to right: J. Magee, W. Hill, W. Turnow, C. Michael, M. Rosenblatt, R. Walukiewicz.

POETRY CLUB

OFFICERS

President	Jay Pursel
Vice-President	Margaret Johnson
Secretary	Josephine Magee
Treasurer	Ruth Leiby
Sponsor	Miss Ruth Eisman

The Poetry Club, a recently formed organization, is composed of students interested in the writing and appreciation of poetry.

The purpose of this new organization is to sponsor the publication of a volume containing verse written by members of the faculty and student body, to study the works of modern authors, and to develop among students an appreciation of poetry.

Many worthwhile activities have been carried on, continuing the work which was begun last year by a group of students known as the poetry committee. One of the outstanding accomplishments of the club has been to encourage students to submit their own verse to the club for criticism and suggestions.

Several students have written some very beautiful poetry for the poetry volume.



Seated, left to right E. Lau, J. Magee, R. Smethers, H. Bevilacqua, A. Walsh, J. Pursel, B. Young. Standing: D. Jones, C. Michael.

PRESS CLUB

OFFICERS

President	H. P. Bevilacqua
Vice-President	Ruth Smethers
Secretary	Josephine Magee
Treasurer	Amanda Walsh
Advisor	S. I. Wilson

The Bloomsburg Press Club, a new organization on the campus, grew out of a long-felt need for organization among those doing journalistic work to advance and progress into a deeper study of practical newspaper work. One of its chief objects is instruction and motivation in journalistic procedure, and the earlier meetings of the club were devoted almost entirely to a study of practical problems.

The first project undertaken by the club involved constructive criticism of neighboring high school

publications. Most of the schools in the Bloomsburg service area received invitations to submit their publications for criticism, and several of the papers received in response have been marked and returned.

In March the club took over the publicity work of the college, operating as a news bureau. In this work each member was assigned certain stories to write concerning the activities at Bloomsburg, and these stories were then sent to town newspapers.



THE 1936 OBITER

Charles P. Michael, Editor-in-Chief

Frank P. Wojcik

Peter Bianco

Bernard Young

Daniel Jones

Leota Nevil

Sara Shuman

Gladys Brennan

Amanda Babb

Frances Riggs

Sam Cohen



The making of the 1936 Obiter was a project which required the untiring efforts, time, and perseverance of every member of the staff. So many little details had to be considered as only those who have helped can fully realize. Pleasures had to be forfeited and studies often times neglected. It was a great task which required the complete and unselfish co-operation of every student and faculty member.

Unexpected situations

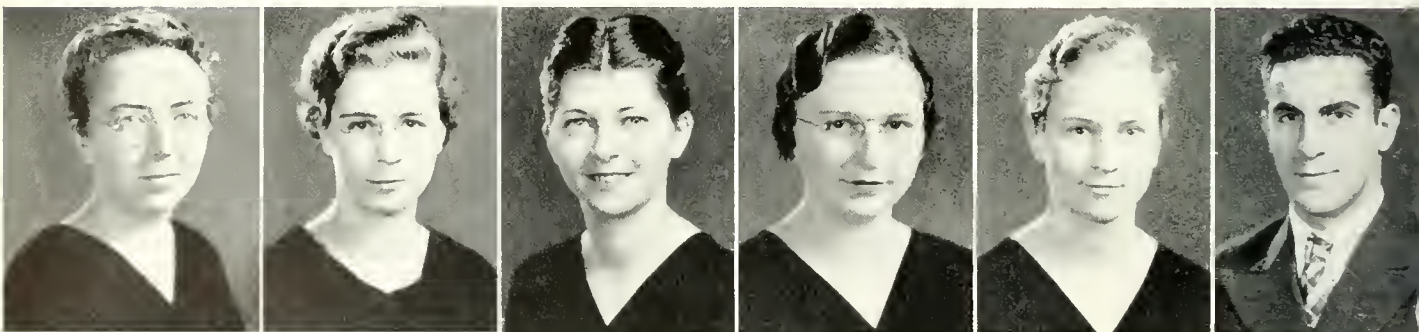

THE 1936 OBITER

- Mary C. Kuhn, Business Manager
- Kenneth Merrill
- Mervin Mericle
- Ernest Lau
- Howard Bevilacqua
- Harry Nelson
- Violet Brown
- Verna Morawski
- Gladys Rinard
- Kathryn John
- Rachel Beck



had to be met successfully. Disappointments and discouragements had to be replaced by a more optimistic attitude of hope.

With the completion of this book a new and invaluable experience has been received, and a certain satisfaction attained. This was to be had only through the thoughts that we, the 1936 Obiter staff, have successfully attempted to give a written record of memories at Bloomsburg State Teachers College.

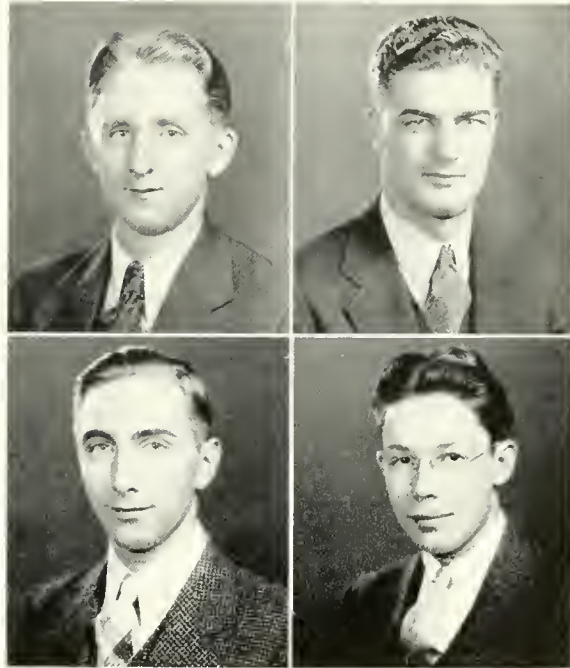



HOWARD P. BEVILACQUA

The Maroon and Gold, college bi-weekly newspaper, reached the peak of its year in March, when the sports page was named on the All-Columbian of the Columbia Scholastic Press Association. The All-

MAROON AND GOLD

EDITORIAL STAFF

Editor-in-Chief	H. P. Bevilacqua
Managing Editor	Marjorie H. Beaver
Associate	Stasia Zola
News Editor	Amanda Walsh
Associate	Mary Zehner
Literary Editor	Jay Pursel
Feature Editor	Ernest Lau
Sports Editor	Gilbert Kline
Associates	Bernard Young, Charles Michael, Daniel Jones, Ray McBride, Alex McKechnie.

MANAGERIAL STAFF

Office Manager—Florine Moore
 Typists—Betty Harter, Anna Jean Laubach, Betty Savage, Melva Carl, Anna Ebert, Gladys Brennan, Dorothy Wenner, Norman Henry, Evelyn Freehafer.
 Circulation—Sara Shuman, Samuel Cohen.

Columbian, made up of seven teachers college papers of the country, was selected in much the same manner and for much the same reason as the All-American football team. Each paper selected was

First row, left to right: G. Rinard, S. Shuman, G. Kline, F. Moore, D. Jones, E. Lau, H. Bevilacqua, J. Pursel, C. Michael, E. Cross, M. Boudman, R. Dugan, M. Potter. Second row: R. Diehl, M. Carl, L. Spotts, H. Kocher, G. Brennan, L. Farmer, M. Zehner, L. Johnson, J. Lockard, M. Utt. Third row: M. Taylor, R. Smethers, J. Magee, D. Wenner, M. Creasy, R. McBride, A. McKechnie, M. Rosenblatt, A. Orner, R. Bransdorf.



MAROON AND GOLD

REPORTORIAL STAFF

Ruth Smethers, Josephine Magee, Jane Lockard, Stasia Zola, Marjorie Beaver, Amanda Walsh, Dorothy Selecky, Gladys Rinard, Margaret Smith, Minette Rosenblatt, Reba Bransdorf, Robert Diehl, Ray McBride, Lenora Spotts, Emily McCall, Marian Taylor, Lois Farmer, Winifred Ruckle, Anna Orner, Ruth Dugan, Dorothy Englehart, Minnie Boudman, Miriam Utt, Lois Johnson, Mary Zehner, Martha Wright, W. Frank Bachinger, Leonard Manjone, Margaret Creasy, Margaret Potter, Sylvia Conway, Esther Cross, Rebecca White, Howard Lemon, Claire Miller, Harriet Kocher, Cornelia McGinnis.

FACULTY SPONSORS

Miss Maude Campbell, Miss M. Murphy, Miss Pearl Mason, Mr. William Forney, Samuel L. Wilson, chairman.



MARJORIE BEAVER

named for one of the following: typography, headlines, news stories, editorials, sports, features, and creative literary work. The same association awarded the Maroon and Gold a red ribbon for excellency in the second class of newspapers.

Earlier in the term the Maroon and Gold had joined two collegiate associations, the Associated Teachers College Press, and The Associated Collegiate Press. The benefits derived from membership in both associations did much to help make the Maroon and Gold the best in its history.

More time was spent on preparing the staff for journalistic work this year than in previous years, every reporter having been required to attend an instructional meeting once every week during the first semester and once every month during the second semester. The discussion for the most part was slanted towards preparation of advisors to high school publications.

The paper itself did not change in physical make-up or size, although in content it showed much expansion, especially in coverage. The editorial page took on a more inclusive form, having been made the section for editorials, features, jottings from other colleges, wit and humor, and syndicated material. The sports page stretched into more phases of athletics and became not only the bulletin board of sporting activity but a printed record of all sports contests.

The college paper probably made more advancement this year than any year since its establishment. It has at least marked a definite and rapid advancement towards a more representative college newspaper, and with the election of a capable editor for next year and the continued support of an ambitious reportorial and editorial staff, there is every reason to believe that in another two or three years the paper will be the best in its class.



Frosh go down. And round. And come out here. Giggles. The most amazing, the most stupendous . . . Speed demon. Starved creatures—poor Frosh.



Sunlight serenade. The old gag. Nitwits. Gid-dap Froshies. Domeo and Omelet. Blessings on thee little man.



With all regal splendor. Migrating students. Woody waits while whoppers wander away.—Three musty steers. It's the picture that is lopsided. Saleslady. Give all for Alma Mammy. The elite A. B. C. Clubbers.

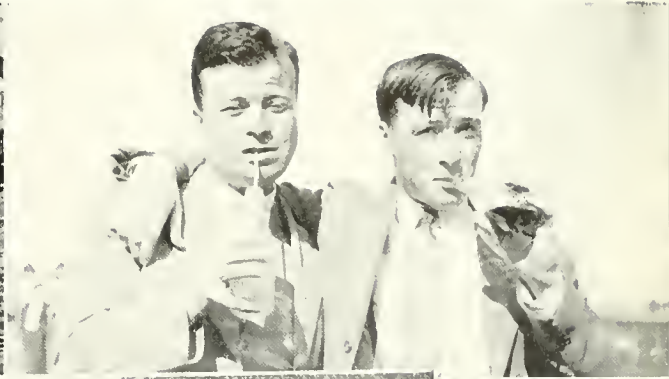

Ooh, the dirty things. Tipplers. Jones and Young, broncho busters. Laundry fetchers. Mr. Cobb and friends. Alone.



From Supe to nuts. Alice in Blunderland and Little Lord Fauntleroy's. It's the Gypsy in me. Who's the coy Miss in the middle? Oh tush, their names have slipped me. The League of Nations.



Oh, yeah? Kittens. Reclining poet. The tiger and the lamb. Jazzer-uppers.



Just being good. Day girls studying (Posed picture). Poor suckers. Seriously speaking, they're nertz. Who's afraid? Two quatah-backs and a gaud.



Sunshine. Ernie explains. Remember? Little Nell in the big city. Spoozy what do you say? Stranded. Lost.



Captain "Whitey". Exeunt twerps. Pals always.
 Big shot. C'mon, youse gals, smile. May Day
 calls for festive garb. Hartline walking half mile.
 Kessler plays football. Ain't love grand?

THE KIWANIS-ROTARY DINNER AND ALL COLLEGE NIGHT

The Ninth Annual Kiwanis-Rotary-College Evening, held Thursday, March 12, was one of the outstanding social events of the College year. The program began with a joint Dinner Meeting of the two clubs, after which a cross section of college activities was presented in the auditorium, followed by dancing in the gymnasium. The following program was presented:

Overture by Maroon and Gold Orchestra	Directed by H. F. Fenstemaker
Greetings from Community Government Association	William Morgan
Maroon and Gold	H. F. & F. H.
America The Beautiful	Ward
Audience and College Chorus, Directed by Miss Harriet Moore	
Sound Pictures	Selected
Tarantelle	Nicode
Harriet Kocher	
The C Sharp Minor Polonaise	Chopin
John Andreas	
Department of Music—Direction Mrs. John Ketner Miller	
Hallelujah Chorus from "Messiah"	Handel
Mixed Chorus—The audience is requested to stand during the singing of the Hallelujah Chorus	
Friml Favorites	Friml-Grofe
Maroon and Gold Orchestra	
One-Act Play—"The Gooseberry Mandarin"	Grace Ruthenburg
Scene—Chinese Garden	
Prologue	Ruth Langan Fing-Loo Virginia Burke
Mandarin	Walton Hill Willow Tree Philip Snyder
Trumpeter, Edward Garvey	
Presented by Alpha Psi Omega Fraternity	
Direction, Miss Alice Johnston	
Properties, Mr. George J. Keller	
Praise Ye the Father	Gounod
College Chorus	
Good night, Beloved	Pinsuti
My Bonnie Lass She Smileth	Bottomley
A Cappella Choir	
Accompanist, Mr. John Andreas	
College Specialties	Woodrow Litwhiler, Frank Rompalo
March "N. C.—4"	Bigelow
Selection from "Carmen"	Bizet-Hildreth
Maroon and Gold Band	
Old Bloomsburg	H. F. & F. H.
College Chorus—Accompanied by Maroon and Gold Band	
Cheerleaders, Albert Watts and John Slaven	
Alma Mater	J. H. Dennis
Audience and College Chorus—Accompanied by Maroon and Gold Band	
March—Red Rover	Weidt
Maroon and Gold Band	
Dance in College Gymnasium	
Group Singing—Direction Miss Harriet M. Moore	
Accompanist, Mrs. John Ketner Miller	
Orchestra and Band, Direction Mr. Howard Fenstemaker	

HIGH SCHOOL PLAY TOURNAMENT

North Scranton Junior High won the Class A, and Orangeville High won Class B, in the seventh annual play tournament sponsored by the national dramatic fraternity, Alpha Psi Omega, in the College auditorium.

This year three high school casts competed in each class, the plays produced representing what most spectators claimed to be the best in the history of the tournament. Costuming, acting, and presentation were judged excellent for all six schools.

North Scranton's winning play was Anton Tchekoff's "A Marriage Proposal." Members of the cast and their characterizations were: William Leveeing, who played Stephen Tscheibukev; Barbara Burns, who play Natalie Stephanovna; Charles Kinsley, Ivan Lomov. Ralph Hodges, an alumnus of Bloomsburg and a member of Alpha Psi Omega, directed the winning play.

Orangeville, in winning in Class B competition, presented Marguerite Phillip's "Pink Geraniums." Members of the cast of this play, and the parts they played follow: Sheldon Hess, as John Barrows; Marie Parsell, Mrs. John Barrows; Berthat Rose Miller, Jessie Wells; Josephine Chamberland, Mrs. Carey; and Max Smith, as Jim Nelson. Mr. C. M. Davis directed the play.

Other schools represented include Hazleton Senior High, Berwick,

Coal Township, Orangeville, and Millville. Alumni members of the local chapter of Alpha Psi Omega who acted as judges were: Miss Karleen Hoffman, Miss Elizabeth Bowman, and Mr. Maynard Pennington.

Mr. Pennington presented loving cups to the winners. Each cup contains the Greek letters of the fraternity sponsoring the contest and the following inscription: "H. S. Play Tournament, B. S. T. C. 1936."

Judges selected the following individual students as outstanding in casts other than those from Scranton and Orangeville: Jane Zimmerman, Berwick; Robert Hand, Coal Township; Margaret Itler, Hazleton; Bernard Taylor, Millville.

Miss Alice Johnston, director of dramatics at the College, and faculty sponsor of the Alpha Psi Omega High School Play Tournament, claims that this year's tournament brought to Bloomsburg the best group of plays ever produced in the history of the contest. Two of the plays, "A Marriage Proposal," produced by Scranton, and "The Boor," produced by Hazleton, were written by Anton Tchekoff, one of the world's greatest dramatists. Others played in the auditorium this year were "Miss Molly," by Elizabeth Gale; "Grandpa Pulls the Strings," by Edith Delano; "Pink Geraniums"; "A Message from Khufu," a play by Stuart Cottman. The plays were well presented.

HIGH SCHOOL INVITATION COMMERCIAL CONTEST

For over a decade, commercial contests among the public high schools of the Commonwealth of Pennsylvania have been sponsored by one of two State Teachers Colleges. At first the State Teachers College at Indiana, Pennsylvania, provided an opportunity for students of business subjects to meet each spring for contests in bookkeeping, shorthand, and typewriting. With the establishment of commercial teacher training work in the State Teachers College at Bloomsburg, the first contest was held May 15, 1931, at which time the following subjects were tested: Gregg Shorthand, bookkeeping, typewriting, business arithmetic, and business law.

High school commercial students, accompanied by their teachers, come from far and near to compete in the contest. They are greeted at the college by the members of the Junior Chamber of Commerce, who serves as hosts and endeavors to make the visitors' stay a pleasant one.

Gold, silver and bronze charms are given to the students who win first, second, and third places respectively in the various examinations, and a silver loving cup is awarded to the school which sends the most successful team to the contest.

To compete for the commercial cup, a school must enter five students in at least three events.

Detailed rules and regulations are sent out yearly to the different high schools by Harvey A. Andruss, Director of the Department of Commerce.

High school students come eager to take part in the contests, and go away, winners and losers alike, declaring that the day has been a memorable one and well-spent.

The successful high school teams in the past were:

Wyoming	1931
Northampton	1932
Berwick	1933
Latrobe	1934
Collingdale	1935

ACKNOWLEDGMENT

To the many individuals whose cooperation was so essential to the production of this book we, the 1936 Obitier Staff, gratefully acknowledge their support. Punctuality in appearing for individual or group sittings, a kindly word of criticism or advice, a seemingly trivial contribution in some way,—all these are things which only an editor can appreciate.

To the Poetry Club which contributed fragments of verse for campus views, to students who have given of their time and energy without any open recognition, to the administration for the use of various buildings for photography, we extend our appreciation.

We offer many thanks to Dr. Haas, Mr. Hausknecht, Mr. Wilson and Mr. Andruss for well-given ad-

vice on financial matters. We thank Mr. Sutliff for the use of his office records.

We owe much to the Community Government Association which has given us a liberal financial contribution that aided us greatly.

Especially do we feel indebted to the various business men and companies who, through their financial support, have greatly helped to make possible this publication. They have been real friends to the college and rightfully deserve its patronage.

Kutztown Publishing Company, Pontiac Engraving Company, Zamsky Studios, Jack Geistwhite Studio, and Reno Bush have all made major contributions for which the Obitier feels no limitations in its expressions of gratitude.

MAGEE CARPET COMPANY

MILLS: BLOOMSBURG, PA.

Manufacturers of

WILTON, VELVET, and AXMINSTER RUGS and
CARPETS, BROADLOOM CARPETS

27 inches to 18 feet wide

40 COLORS



SPECIAL PATTERNS FOR CHURCHES, HOTELS, and LODGE ROOMS

Magee Garage

•

G. M. C.

TRUCKS and TRAILERS

•

COMPLETE REPAIR SERVICE
FOR ALL CARS

•

West Main Street

BLOOMSBURG, PA.



LIGHT STREET LUMBER YARD

JAMES A. SNYDER, Prop.

Lumber and Building Material

INTEGRITY!

QUALITY!

SERVICE!

BUILD WELL and LIVE WELL

Phone 141

LIGHT STREET, PENNA.

Compliments of
CREASY & WELLS

Compliments of
THE WHITE MILLING
COMPANY
BLOOMSBURG, PA.

Everything in
FLOUR and FEED

RITTER'S
Everything for School
and Office

Stationery, Magazines, Blank Forms,
Typewriters, Office Supplies,
Lending Library

MAIN STREET

BLOOMSBURG

Get Your Haircut
at

GENSEMER'S
MAGEE HOTEL

Where courtesy and service is assured

NEW!

All four books are now in process.
LOOK FORWARD TO
THEM!

OUR BUSINESS LIFE, by LLOYD L. JONES. A junior business text that recognizes the part played by the individual in business or in economic community life. It deals with the effective and efficient use of the common business services. The foundation which it builds for business-like living also serves as a foundation for further study of business subjects and for work in the business world. Filled with worthwhile student activity, it generates enthusiasm for the course on the part of both the teacher and the student. Can be used with or without the correlated work book. Beautifully printed, profusely illustrated, and unusually readable.

SALESMANSHIP FOR EVERYBODY, by JOHN T. A. ELY, Washington, D. C. and DR. DANIEL STARCH, New York City. A salesmanship text that is well balanced and conforms to modern business situations. Written by a practical salesman and an international authority on advertising and salesmanship. Criticized by an outstanding salesmanship teacher, taught in mimeographed form by several secondary schools, and revised in the light of practical criticisms. References in the field of psychology have been checked by nationally known psychologists. The mechanical features of the book will satisfy the most exacting.

A GREGG BOOK
IS A GOOD BOOK

- 1 Our Business Life
- 2 Salesmanship for Everybody
- 3 An Introduction to Transcription
- 4 Economics — Principles and Problems

AN INTRODUCTION TO TRANSCRIPTION, by ELIZABETH S. ADAMS, The Gregg Publishing Company; and ELEANOR SKIMIN, Northern High School, Detroit, Michigan. This book is a gratifying answer to a long-felt need for constructive material for building usable transcribing ability. For use at whatever point the teacher usually takes up transcription. Provides work each day to supplement the regular shorthand program over a period of about one semester. The short units of beautiful shorthand plates are preceded by clear instructions to the student. In the beginning, attention is called to English pitfalls, but gradually the student is thrown on his own resources in making the transcript. Spiral binding makes the book its own copy-holder.

ECONOMICS—PRINCIPLES AND PROBLEMS, by DR. RUDOLF K. MICHELS, Hunter College, New York City. A timely text which lays a foundation of fundamentals in a timely subject. Every phase of economics, a vitally important subject to our citizens today, is handled in a masterful way. The chapters on "Characteristics of Our Present Economic Society" and "Reform Proposals and the New Deal" bring a most important phase of our economic evolution right up to date. In no course is a late and authoritative text-book more desirable than in economics.

**GREGG
BOOKS**

THE GREGG PUBLISHING COMPANY

New York Chicago San Francisco Boston Toronto London Sydney



Planning a School Annual

Your school annual will be just as good as the thoughts you put into it and the care and time you take in watching all the details.

Our experience in producing over two hundred of the leading books in Eastern Pennsylvania during the past twenty years, tells us that the average staff does not take the time or have the experience to do this work well without assistance.

We have built up our reputation in this field on our service in helping in every detail to build the annual and to make each book we produce different.

We were glad to have had the privilege of being of some help in this annual and will be more than pleased to discuss plans with next year's staff.

Annual Department
 CHAS. H. ESSER, *Pres.*
 PAUL J. GEBERT, *Rep.*

Kutztown Publishing Co.
 IN KUTZTOWN, PENNSYLVANIA

Compliments of
**SNYDER'S
DAIRY**

DANVILLE

HAZLETON

BLOOMSBURG

Compliments
of
Candyland
Waffle Grill
and
Hotel Martha Washington

THE COFFEE SHOP
HOTEL MAGEE

The Restaurant where Delicious
Meals are Served at Eco-
nomical Prices

Breakfast
Luncheon
Dinner

Courteous
Efficient
Service

POLAR-WAVE ICE CREAM
PLATTER LUNCHES AND
SANDWICHES

•
A Good Place to Eat
ENGLE'S DAIRY STORE

Compliments of
LETTERMAN'S

•
Fine Baking Products

MOYER BROS., INC.

•
Bloomsburg's
Leading Prescription
Drug Store

•
"MEET YOUR FRIENDS
AT OUR FOUNTAIN"

Your Prescription Druggists
Since 1868

Patent Medicines
Toilet Goods

REA & DERICK
"The Rexall Druggist"

SODAS SANDWICHES CANDY
CIGARS CIGARETTES

H. & C. CUT RATE

Quality Fountain Service

Our Old Fashioned Ice Cream and
Whitman's Specialties

Cosmetics and Patents at Low Prices

HOLINGSHEAD and CHRISTIAN
BLOOMSBURG, PA.

Gowns for Glee Club
and Choir

Graduation Caps and Gowns
and Hoods

Band Uniforms

THE C. E. WARD
COMPANY
NEW LONDON, OHIO

The

CAPITOL
THEATRE

Extends Sincere Congratulations
to the
CLASS OF 1936
and
success in years
to come

A Comerford Theatre

George Bettinger, Manager

HESS SMOKE
SHOP

AND BILLIARD PARLOR

BLOOMSBURG, PA.

7 Tables

Phone 182-J

Wm. J. Hess, Prop.

LIFE LOOKS UP...

when the box says

Dillon's Flowers

SENIORS! . . .

JOIN YOUR ALUMNI ASSOCIATION

The annual dues of \$1.00 will admit you to the Alumni Dinner and will also entitle you to a year's subscription to the

ALUMNI QUARTERLY

This magazine, which appears four times a year, will keep you informed of the activities of your classmates and the events happening on the campus.

•

All dues should be sent to

MRS. F. H. JENKINS
Business Manager

216 West Fifth Street,
BLOOMSBURG, PA.

CENTRAL TEACHERS AGENCY

Member of National Association of Teachers Agencies

202 Walnut Street

Bell Phone 2-4256

Harrisburg, Pa.

This Agency placed fifty per cent more teachers during the past season than in 1934. Prospects bright for 1936.

C. H. GORDINIER, Manager
(Former President of Millersville State Teachers College)

Enroll Promptly No Charge to School Officials

Compliments
of
F. W. WOOLWORTH
COMPANY

LEADER STORE CO., INC.

J. K. L. M. Store
of Quality

•
Bloomsburg's Largest
and Most Modern
Department Store

BART PURSEL
Bloomsburg's Leading
Clothing Store

Prices to Fit the Purse

If it's anything for Men we have IT

THE TOWN'S LEADING DRY CLEANER
Ladies' Dresses, Ladies' Coats, Men's Suits and
Topcoats Dry Cleaned and Pressed

FRED R. HIPPENSTEEL

"All-Ways Reliable"

•
CLOTHIER and FURNISHER

•
BLOOMSBURG

RACCUSIN'S

•
"Exclusive But Not
Expensive"

"WHEN IT'S A

MARIETTA

IT'S A
FIRST-EDITION FASHION"

F. P. PURSEL
 Department Store
 BLOOMSBURG, P.A.

•
 Quality for Forty-two Years

For Refreshments and Eats

Don't Forget

TEXAS LUNCH

and

TEXAS CAFE

142-44 East Main

MOBILGAS and MOBIL OIL

The World's Largest Seller

Sold at

Bloomsburg Super-Service
 Station

East Main Street and
 Light Street Road

Phone 9162 Leroy Thrash, Proprietor

LET US REPAIR FOR THAT
 HARD CAMPUS WEAR

•
 WOLF
 SHOE REPAIRING SHOP

MAIN STREET
 BLOOMSBURG

Harry Epstine & Son

WHOLESALE
 COMMISSION MERCHANTS

•
 WILKES-BARRE, PA.

USE

S-Bro-Co and Gena
 Pure Foods

•
 SCHNEIDER BROS. CO.

WHOLESALE GROCERIES
 BLOOMSBURG and MT. CARMEL, PA.

"Hoping all the boys will
 become big men, so that
 B. S. T. C. and it's Col-
 lege Tailor may be proud
 of them."

•
 JULIUS ORBACH
 Furrier and Tailor

SCHENK & TITTLE

"Everything For Sports"

•
 313 Market Street
 HARRISBURG, PA.

ZAMSKY STUDIO, Inc.

Sittings
By
Appointment

Telephone:
PENnypacker
6190 - 8070

There Is No Substitute for
EXPERIENCE

THE ZAMSKY STUDIO, INC.,
has successfully handled Yearbook Photo-
graphy for twenty years. The skilled
personnel and up-to-date equip-
ment necessary for such a record
is reflected in this book and is
your assurance that you may—
“COUNT ON ZAMSKY”

902 Chestnut Street,
PHILADELPHIA, PA.

Yale Record Building,
NEW HAVEN, CONN.

OFFICIAL PHOTOGRAPHERS FOR SCHOOLS AND COLLEGES
FROM NEW ENGLAND TO THE SOUTH



MASTER
PHOTO ENGRAVERS
TO AMERICA'S SCHOOLS
PONTIAC
ENGRAVING AND ELECTROTYPE CO.
812 W. VAN BUREN ST. (CORNER 8TH)
Chicago, Ill.

BUSH'S

JOHN BUSH, INC.

RESTAURANT

FORMERLY BUSH'S ICE CREAM PARLOR

CANDIES

CAKES

ICE CREAM

PHOTO-FINISHING AND SUPPLIES

112 E. Main Street
BLOOMSBURG, PENNSYLVANIA

ADVERTISERS

contributing in no small measure to the financial success of the 1936 OBITER are recommended to the students of Bloomsburg State Teachers College as deserving of their patronage.

SUBJECT INDEX

	A		J	
Acknowledgment		157	Junior Chamber of Commerce	132-133
Alpha Phi Omega		123	Junior Class	67-71
Alpha Psi Omega		115	Junior Officers	67
	B		Junior Enrollment	68-71
Band, Maroon and Gold		137		K
Baseball		96-97-98	Kappa Delta Pi	116-117
Basketball			Kiwanis-Rotary Night	153
Girls		103		M
Junior Varsity		93	Maroon and Gold	142-143
Varsity		90-92	Maroon and Gold Band	137
B Club		101-102	Maroon and Gold Symphony Orchestra	136
Bloomsburg Players		130-131	Memorial	30
Board of Trustees		17	Messages	
	C		Haas, Dr.	18
Cageball, Girls		104	Kehr, Dean	20
Campus Views		9-16	Koch, Dean	21
Cheerleaders		82	Sutliff, Dean	19
Classes			Mixed Chorus	134
Freshman		77-80	Music Organizations	
Junior		67-71	Band	137
Senior		32-53	Chorus, Mixed	134
Sophomore		72-76	Orchestra, Symphony	136
Sophomores, Two-year Certified		54-66		N
Coach		84	North Hall	
Community Government Association		107		O
Contents			Obiter	140-141
Division I		9-29	Officers	
Division II		31-80	Community Government Association	107
Division III		81-106	Freshmen	77
Division IV		107-128	Junior	67
Division V		129-180	Senior	32
Co-operative and Training Teachers		28-29	Sophomore	72
Cross Country		94	Orchestra, Maroon and Gold Symphony	136
	D			P
Day Men's Association		114	Personal Index	171-175
Day Women's Association		112	Phi Sigma Pi	118-119
Dedicattee		4	Pi Omega Pi	122
	F		Poetry Club	138
Faculty		22-27	Press Club	139
Finis		179	Publications	
Football		85-89	Maroon and Gold	142-143
Foreword		6	Obiter	140-141
Fraternities				R
Alpha Phi Omega		123	Rural Life Club	128
Alpha Psi Omega		115		S
Gamma Theta Upsilon		120-121	Senior Advisors	31
Kappa Delta Pi		116-117	Senior Class	32-53
Phi Sigma Pi		118-119	Senior Officers	32
Pi Omega Pi		122	Snapshots	144-152
Freshman Class		77-78-79-80	Sophomore Class	72-76
	G		Staff	
Gamma Theta Upsilon		120-121	Student Council	108-109
Geography Society		129	Subject Index	170
Girls' Athletics		103-104		T
Girls' Basketball		103	Tennis	95
Girls' Cageball		104	Track	99-100
Girls' Volleyball		104	Twelfth Night	155
	H			V
High School Commercial Contest		156	Views	9-16
High School Play Tournament		154		W
Husky Mascot		81	Waller Hall Government Association	110-111
	I			Y
Index			Yells	83
Subject		170	Y. M. C. A.	124-125
Personal		171-175	Y. W. C. A.	126-127
Intramurals		105-106		

PERSONAL INDEX

- A
- Abbott, Robert D. 49-115-130
 Adams, Lucille E. 78-112
 Adams, Ramona M. 78
 Ambrose, Joseph R. 114
 Amerman, Sarah A. 132
 Andreas, John L. 69-135
 Andrews, Jocelyn M. 112
 *Andruss, Harvey A. 22-116-118-122
 Appichell, Eleanor J. 58-73-135
 App, Elizabeth M. 55-73-128-135-136
 Arcikosky, Emily F. 73-135
 Auch, Alice W. 132
 Aul, Ralph H. 114-123-132
 Auten, Mildred E. 45-110-126-128-135
- B
- Babb, Amanda I. 68-116-126-132-140
 Bachinger, William F. 132
 Bailey, Annabel 77
 Baker, Marie E. 135
 Bankes, Elmira A. 34-116
 Banta, Sterling 90-113
 Bartish, Joseph W. 69-113-132-135
 Baum, Edward 34-114
 Baum, Claire 79
 Beaver, Byron L. 74-113-130
 Beaver, Marjorie H. 72-73-112-135-142-143
 Beck, John 97
 Beck, Rachel D. 45-101-130-135-141
 Beltz, Beulah M. 64
 Bertoldi, Lewis 99
 Berger, Maria 68-112-116-129
 Berger, Paul 95
 Bevilacqua, Howard P. 32-34-139-141-142
 Bianco, Peter 34-140
 Bigger, Helen B. 112-135
 Bingman, Eleanor W. 55-112-135
 Blackburn, Charles 97
 Blackburn, Donald 79-93-114-130
 Blass, Lamar K. 69-90-99-113-118
 Bowka, Mary E. 112-135
 Bomboy, Isaiah D. 79-114-136-137
 Bonin, Irene 132
 Bond, Ethel M. 68-78-129-135
 Bonenberger, Laura A. 58-73-135
 Bott, Rose E. 64-73-112
 Border, Harold I. 69-85-132
 Bower, John E. 79-114
 Boudman, Minnie M. 112-132-135-142
 Brennan, Catherine 78-136-137
 Brennan, Gladys M. 68-116-126-132-140-142
 Bransdorf, Reba 142
 Brobst, Kathryn E. 45-101-112-135-138
 Brown, Violet 35-108-110-116-126-135-138-141
 Brown, Glenn C. 69
 Brainard, Alberta H. 73-135
 Breitenbach, Virginia C. 55-112-135
 Brugger, Julia E. 64-73-128
 Bronson, Bernice 73-130-132
 *Buchheit, George C. 22-84-88-90-94-99-108
 Bush, Catherine L. 55-73-110
 Buck, Louise 78-112
 Burke, Virginia 78-130-135
- C
- Camera, Frank A. 69-85-107-108-113-118
 Campbell, Evelyn B. 45
 *Campbell, Miss Maud 22
 Carl, Melva M. 78-142
 Chalfant, Elizabeth M. 35-115-120-130
 Champi, Bernard 85-99
 Christian, Willard A. 132
 Cinquegrani, Vince 113-137
 Clauser, Albert A. 79
 Clemens, Randall F. 69-132
 Cobb, Bernard 35-97-99-113-118
 Coblentz, Harold 79-114-132
 Cohen, Sam 35-95-114-118-130-135-138-140
 Conahan, Joseph 85-135
 Conway, Sylvia M. 130-135
 Contini, Anna R. 135
 Cooper, Marian M. 58-78-112
 Corle, Beatrice E. 68-112
 Cornely, John C. 95-113
 Creasy, Margaret A. 112-120-129-130-135-136-142
 Cross, Esther 142
 Curry, Anne 55-135
- D
- Davies, Elizabeth O. 58-73-101-135
 Davis, Marie C. 101-102-110-136
 Davis, Janet E. 58-73-128
 Davies, Ruth I. 55-135
 Davison, Thomas A. 74-94-99-113
 DeFrank, Philip J. 69-113
 Deily, G. Edward 69-124
 Deitrich, Frank 85
 Deppen, Margaret L. 132
 DeRose, James 79-114
 Derr, LaRue C. 36-114-120-129-97
 Dermody, Gertrude E. 49-122
 Dersham, Sara E. 132
 Dixon, Helen A. 58-73
 Dixon, Joseph L. 36-85-99
 Dixon, Leon R. 69-85-99
 Diehl, Christine 55-73
 Diehl, Robert 74-113-124-130-132-135-142
 Ditty, William W. 64
 Dominick, Josephine 58-73
 Drees, Martha B. 73-102-130
 Dry, Bennet 97
 Dunn, Elizabeth O. 55-73
 Dubois, Dorothy 78
 Durkin, Catherine M. 56-73
 Dushanko, Stephen 59-74-113-124
 Dugan, Ruth L. 78-142
- E
- Ebert, Anna S. 101-102
 Edgar, Dorothy L. 73-138
 Eisenhauer, Beatrice M. 46-112-135
 *Eisman, Miss Ruth A. 22-138
 Elmore, Marion I. 132-135
 Englehart, Dorothy M. 112-135
 *Englehart, Nevin T. 22
 Enterline, Mary Louise 64-112-126
 Erney, Raymond T. 79-85-113-114
 *Denotes faculty

PERSONAL INDEX

- Eshmont, Peter J 124
 Evans, Ann J. 78-135
 Evans, Roy 79-113-124-132-135
 Evans, Martha H. 56-73-135
 Evans, Mary C. 59-73-135
- F
- Falck, Norman O. 64-74-114-124-128
 Falcone, Fortunato 59-74-113-124
 Farmer, Lois 132-142
 Fetterman, Aerio M. 114-129
 Fetterman, Anna C. 112-132-135
 Fetterolf, Andrew L. 74-113-124-132
 Fenstermaker, Howard F. 22-31
 Fekula, Olga H. 59-73-135
 Ferrari, Victor J. 79-114
 Ferguson, Frank M. 79-137
 Fink, Mary Jane 32-46-110
 Fester, Phyllis 112
 Finder, Alphonse E. 74-85-114-124-129-135-97
 Fisher, John J. 23
 Fiorini, John E. 74-114-118-120-129-138
 Fleming, Audrie M. 56-73-135
 Foley, Alice M. 78-135
 Follmer, Verna E. 120-129-135
 Forney, William C. 23-122
 Foust, Marie E. 68-116-126-135
 Foust, Renna B. 136
 Foust, Thomas W. 132
 Frantz, Mary A. 49
 Frankmore, Philip 74-113-130-132-135
 Freas, Iris E. 73-112
 Fries, Evelyn 132
 Freehafer, L. Evelyn 132
 Fritz, Carol B. 112
- G
- Gambol, Vera 132
 Garrison, Miss Anna 23
 Garvey, Edward P. 67-69-108-113-136-137
 Gearhart, Blanche S. 59-73
 Gearhart, Grace 112-132
 Gessner, Ruth K. 64-73-128
 Gehrig, Earl A. 69-132-136-137
 Gering, John R. 69-93-114-123-137
 Gilligan, Elizabeth J. 110-132-135
 Giles, Lois E. 132-135
 Giermak, Andrew 85-93-114
 Glass, Charles 135
 Goodman, Robert R. 135
 Gonshor, Michael L. 74-94-99-124-130
 Goldstein, Milton 30-79-114
 Graham, Margaret C. 112-130
 Green, Samuel P. 36-137
 Greenly, Martha L. 78
 Grohal, Andrew 79-94-114-124-135
 Griffith, Megan B. 78-135
 Grosek, Anne J. 73-102
 Grosek, Mary R. 68-102-116-122-132-135
 Guers, Grace M. 36-120
 Guffrovitch, Joseph M. 113
 Guyer, Lillian M. 36-120
- H
- Haas, Francis B. 18-23
- Haines, Eleanor E. 78
 Hamer, Mary E. 135
 Harmony, Charles C. 137
 Harmon, Wainwright 93-99
 Harney, Eugene J. 74-85-113-130-132
 Hart, Elizabeth J. 78-112-135
 Hart, Mildred M. 112
 Hartman, Helen M. 78-112-135
 Harter, Betty 49-112-122-130
 Harrison, Marjorie 132
 Harwood, Chester 113
 Harrity, Evelyn E. 59-73-135
 Hausknecht, C. M. 23
 Havalixka, Elmer B. 74-114-118-130
 Hayes, Wilhelmina I. 59-73-108-130-135
 Hayden, Miss May 23
 Hazen, Miss Edna J. 23-120-128
 Hazel, Ruth May 56-73
 Heckman, Phyllis 50
 Heckenluber, Robert J. 74
 Heimbach, Virginia M. 78-112-135
 Hendler, John F. 74
 Henrie, Charles 136-137
 Henry, Norman C. 74-85-114-118-132
 Hepner, Miriam I. 64-73
 Hess, Dorothy L. 68-135
 Hess, Eleanor V. 56-73-128-135
 Heidenreich, Myrtle E. 65-112-128
 Hill, Robert H. 113-123
 Hill, Walton B. 72-74-108-114-118-130-138
 Hopfer, Robert D. 85
 Hopkins, Robert R. 79-114-129
 Hoke, Miss Margaret R. 23-122
 Houck, Frederick R. 114
 Hosler, Eudora W. 112-116
 Hummel, Letha 112-135
 Hudock, Frank 37
 Hummel, Cleo 73-112
 Hummel, Lether 112-135
 Hunter, Earl J. 69-114
 Hyde, Harold H. 37-135
- J
- Jenkins, Elizabeth M. 78-135
 John, Kathryn B. 37-108-112-115-116-130-135-136-141
 Johnson, Dorothy K. 112
 Johnson, Eleanor M. 60-73-135
 Johnson, Lois C. 112-135-142
 Johnston, Miss Alice 24-115-130
 Johnson, Mary M. 78-112-132-135-138
 Jones, Daniel J. 37-108-114-115-116-120-129-130-139-140-142
 Jones, Deborah 38-78-110-135
 Jones, John B. 79-113-124-135
 Jones, Sheldon C. 85-113
 Jones, Rachel M. 78
 Jones, Verna E. 38-116-126
 Justin, Edith D. 68-115-130-135
- K
- Kahler, Harold F. 79-93-114
 Kahler, Harry R. 79-137
 Denotes faculty

PERSONAL INDEX

- | | | |
|----------------------------|---|--|
| Karshner, William A. | 50-97 | |
| Kantner, Robert J. | 79-114 | |
| Keating, Florence | 47 | |
| *Kehr, Marguerite W. (Dr.) | 20-24-110 | |
| *Keller, Mrs. Etta H. | 24 | |
| *Keller, George J. | 24-31 | |
| Kessler, George E. | 38-90-91-113 | |
| Kershner, Earl O. | 38-108-114-116-120-129-135 | |
| Kirticklis, Matilda M. | 50 | |
| Kirelavage, Albina A. | 135 | |
| Kirchman, Beatrice M. | 60-112 | |
| Kleese, LaRue | 60-135 | |
| *Kline, Miss Maude C. | 24-110 | |
| Kline, Gilbert | 38-114-142 | |
| Klinger, Clyde E. | 72-74-114-118-132-137 | |
| Kleffman, Ruth L. | 78-132 | |
| *Koch, John C. | 21-24-95-108-113-118 | |
| Kocher, Harriet L. | 136-142 | |
| Koczansky, Alfred P. | 137 | |
| Kolenkuskie, Chester F. | 74-114-132 | |
| Kordish, Frances C. | 56-73 | |
| Kotsch, Jacob | 74-113-124-130-132-135 | |
| Kramm, Ruth A. | 78-135 | |
| Krapp, Charles E. | 74 | |
| Krashinski, Elvin F. | 85 | |
| Krauss, Sam | 95 | |
| Kreiger, Dorothy E. | 56-135 | |
| Kriegh, Willard L. | 135 | |
| Krick, Martha Jean | 60-73-130 | |
| Kriesher, Catharine | 112 | |
| Kuhn, Mary C. | 32-50-108-115-116-122-130-141 | |
| Kupris, John | 74-113-132 | |
| Kupstas, Alex | 69 | |
| *Kuster, Dr. Kimber | 24 | |
| L | | |
| Langan, Ruth | 73-130-132 | |
| Lapinsky, Alvin S. | 69-108-113-116-118-124-130 | |
| Latorre, Helen F. | 51 | |
| Lau, Ernest V. | 39-94-130-139-141-142 | |
| Laubach, Anna J. | 108-112-116-130-135 | |
| Laubach, Vance S. | 85-99-114-132 | |
| Leedon, Katharine G. | 78-112-135-136 | |
| Leiby, Ruth E. | 112-138 | |
| Lemon, Joseph H. | 93-114-132 | |
| Lentz, Roberta R. | 78-135-136-137 | |
| Levine, Bessie J. | 135-138 | |
| Lewis, Eugenia | 112-135 | |
| Lewis, George R. | 79-114-130 | |
| Lilley, Ruth E. | 135 | |
| Line, Ernest | 99 | |
| Link, Adam A. | 85-113 | |
| Lindeman, Louise M. | 56 | |
| Lipfert, Alvin G. | 85 | |
| Litwhiler, Daniel W. | 74-97-99-113 | |
| Litwhiler, Woodrow W. | 39-85-88-97-98-113-136 | |
| Livsey, Carrie M. | 112-129-130-135 | |
| Lockhoff, Donna | 65-73 | |
| Lockard, Jane L. | 73-112-120-130-142 | |
| Lonergan, Peggy M. | 78-112 | |
| Lorah, Mary A. | 57-73 | |
| Luchs, Clyde R. | 39-116 | |
| M | | |
| Maczuga, John J. | 74-114-132 | |
| Magee, Josephine M. | 138-139-142 | |
| Magera, Anne | 78-135 | |
| Malloy, Anna M. | 135 | |
| Manhart, Jane G. | 67-68-101-112-115-116-120-130 | |
| Manjone, Leonard A. | 79-82-114 | |
| Marcinkavicz, Stanley A. | 51 | |
| Marks, James L. | 69-114-124 | |
| Marshalek, Michael J. | 69-114-116-120-129 | |
| Martin, Paul C. | 74-114 | |
| Mason, Miss Pearl L. | 25-126 | |
| Matthews, Edward M. | 74-114-118-124 | |
| Maupin, Dr. Nell | 25 | |
| Mayan, Helen L. | 135 | |
| Mayer, Alfred David | 32-108-115-122-130 | |
| McBride, Ray P. | 77-79-114-132-136-137-142 | |
| McBride, Bernice C. | 65 | |
| McCammom, Miss Lucy M. | 25-101-102 | |
| McCreary, Sara L. | 135 | |
| McCulla, Margaret | 112-135 | |
| McCutcheon, George A. | 79 | |
| McCutchen, Frederic M. | 114-123-129 | |
| McCord, Catherine E. | 60-73-130 | |
| McDade, Donald M. | 60-74 | |
| McGinnis, Cornelia A. | 78-130-132 | |
| McKechnie, Alex J. | 79-114-136-137-142 | |
| McMaiman, Claire | 60 | |
| Mears, Mary Helen | 112-135 | |
| Mensinger, Dorothy A. | 112-132 | |
| Mericle, Mervin W. | 40-85-89-99-116-141 | |
| Merril, Kenneth C. | 39-61-135-141 | |
| Merrix, Mary H. | 73-126-135 | |
| Michael, Charles P. | 40-89-114-116-120-124-135-138-139-140-142 | |
| Miller, Mrs. John K. | 25-135 | |
| Miller, Ruth A. | 78-135 | |
| Miller, Tom A. | 74-114 | |
| Miller, William H. | 79-82-114 | |
| Miner, Robert B. | 79-114 | |
| Moleski, Walter E. | 85-88-97-113 | |
| Moody, Thelma J. | 68-126-132 | |
| Moore, Florine L. | 112-116-135-142 | |
| Moore, Miss Harriet M. | 25-135 | |
| Mootz, James F. | 79-113-132 | |
| Mondschine, John M. | 79-114 | |
| Moratelli, William R. | 79-114 | |
| Morawski, Verna | 40-116-120-129-141 | |
| Morgan, Sue D. | 61-73-130-135 | |
| Morgan, William L. | 40-107-108-115-116-118-130 | |
| Morris, Eleanor | 68-135 | |
| *Moyer, Miss S. Mabel | 25 | |
| Mulhern, Edward J. | 113 | |
| *Murphy, Miss Marguerite | 25 | |
| Muskaloon, Victoria M. | 110 | |
| N | | |
| Nash, Anne B. | 41-138 | |
| Neibauer, George J. | 61-74-114-130-138 | |
| Nelson, Dr. E. H. | 26-97 | |
| Nelson, Harry T. | 69-113-115-116-130-132-141 | |
| Nevil, Leota | 41-120-135-140 | |
| *Denotes faculty | | |

PERSONAL INDEX

- Nichols, Janice L 41-135
 Nolan, Richard J 79-85-114
 Novelli, Frank 79-135
 North, Dr Thomas P. 26-61-118
 North, William F. 124-130
- O
- O'Donnell, Margaret J 78
 Ohl, Robert A 114-136-137
 Olshefsky, Eleanor 57-73
 Orner, Anna L. 78-142
 Oswald, A. Jane 78-132
 Oxford, Miss Mabel 26-122
- P
- Palsgrove, Mary C. 135-136
 Palmater, Earl 114
 Parker, Robert H 114
 Patrick, Frank 85-132-135
 Patterson, Jenna Mae 65-112
 Pavlick, Stephen E. 79-119-124-135
 Payne, Herbert E 74-123-135
 Peck, Luther A. 69-113-116-118-130-135-137
 Penny, J. William 137
 Pesansky, Helen 73-135
 Phillips, Jean A 47-110-116-135
 Phillips, Edith Mae 61-73-101-128
 Phillips, Edward R. 41-90-91
 Philo, Leonard E 74
 Piatkowski, Florence J 42
 Pickette, Mary L. 78-135
 Pinamonti, Agnes D. 61-73
 Pizzoli, Mary D. 61
 Plevyak, Joseph M 62-74-113-124
 Plesko, George J. 114
 Poncheri, Rose M. 78-112
 Pooley, Vernice 47-112
 Potter, Winfield R. 113-124
 Potter, Margaret F 112-120-129-130-142
 Powell, Audrey E 62-73-101-128-135
 Price, Charles 113-130
 Price, Robert 74-113-135
 Purcell, Francis D. 118-135
 Pursel, Jay H 69-114-120-129-138-139-142
- Q
- Quigley, Mary F 73-110
- R
- Ragazinsky, Joseph C. 85
 Radcliffe, Ruth E 135-136
 *Ranson, Miss Ethel A 26-108-112
 Rarich, Glen 79-114-123-135
 Reagan, Thomas W. 67-69-130-132
 *Reams, Edward A 26-118
 Reese, Donald R. 79-114
 Reese, Leah V. 112
 Reed, Audrey 73-112-129-130
 Reese, Jean 115
 Reese, Marian F. 132
 Rehman, Marie C. 130-132-135
 Reichley, Eva P. 132
 Reifendifer, Jeanne M 112
 Reilly, Eleanor M. 135
 Reimard, Robert J 79-114-132-137
 Reimensynder, Edythe A. 57
 Reisler, Mary 116-122
- Revels, Thomas P 79-114-123-132
 Reynolds, Bernadette 73-135
 Rhodes, Earl N 26-108
 Rhodes, Margaret E 65
 Rich, Miss Bertha 22-110
 Richie, Neil M 74-108-114-123-130-132
 Riggs, Frances 42-112-135-140
 Riley, John E. 97
 Rische, Donald 79-93-132
 Ritzo, Theresa M 68-132-135
 Rinard, Gladys M. 48-112-116-135-141-142
 Robison, John W 79-90-114
 Rompalo, Frank A 42-85-89-113
 Rowland, Robert James 74-113
 Rowland, Robert Joseph 42-113-138
 Rosenblatt, Minette 130-138-142
 Ruckle, Irving 10-113
 Rutter, Anne F. 57-73
 Russell, Dr H Harrison 26-120-129
 Ryan, Agnes L. 132
- S
- Saluda, Rose S. 132-135
 Sandel, John S 65-74-113-118-124-128
 Santarelli, Anita T. 62-73
 Saltzer, J. Blaine 69-115-123-130
 Savage, Robert W 43-99-114-138
 Savage, Betty G. 78-112
 Schrope, Ray G. 113-118-135-137
 Schubert, Margaret E 52-122
 Schlegel, Julia I. 68-101-102-110-122-132-135
 Seeholtz, Anne B. 78
 Seeholtz, Helen D. 112-130
 Seely, Raber 88-90
 Selecky, Helen D. 78-112
 Sell, Francis 99
 Shaloka, Joseph L. 114-79
 Shank, Helen W. 57-73-135
 Shakofski, Anthony J. 95
 Sharp, George T. 135
 Shedlosky, Anthony J 85-113
 Sheridan, Catharine D. 57-73-112
 Sheridan, Vera P. 132
 Shipman, Maxine C. 132
 Shook, Lottie C. 78-135
 Shortess, S. I. 27-31-124
 Shuman, Sara M. 48-101-107-108-112-116-135-140-142
 Shuman, Jean C. 132-135
 Shutt, Sara L. 69-77-130
 Shutt, William L. 130-132
 Sidler, Dorothy E 73-112-129
 Singer, Ben 130-136
 Sircovics, John 85
 Simpson, Jack W. 85
 Skeath, Mary R. 132
 Slaven, John F. 74-82-93-97-114-132
 Smethers, Ruth R. 112-116-138-139-142
 Smethers, Maclyn P. 79-90-114
 Smith, Donnabelle F. 110-132
 Smith, Margaret M. 112
 Snook, Florence E. 73-101-102-126-135
 Snyder, Philip L. 93-130
- Denotes faculty

PERSONAL INDEX

Snyder, Walter L.	114		
Somers, Marguerite M.	135		
Spotts, Leonora	132-142		
Steininger, Margaret	78-135		
Stenko, Mike	85		
Stevens, Thelma L.	62-73-128		
Stevens, Muriel R.	68-112		
Stirnagle, Jean	78-112		
Stinson, Wanda	132-135		
Strahosky, Michael	113-124-137		
Strauser, Richard M.	85		
Sudimak, Marian	62-73		
Supchinsky, John B.	69-85-113-120		
*Sutliff, W. B.	19-27-108		
T			
Tamalis, George	69-113-130		
Tannery, William W.	124-130-132		
*Tate, Austin	27		
Taylor, Marian E.	135-142		
Templin, Grace	57		
Tenzigolski, Donald L.	52		
Thomas, Gene H.	124-132		
Thomas, Betty Lucille	110		
Thomas, Elizabeth M.	78-135		
Thomas, Marjorie A.	23		
Thomas, Beatrice H.	102-112-116		
Thomas, William	135		
Thomas, Rosetta	68-135		
Thornton, Andrew	52		
Tighe, Catherine E.	62		
Tilmont, John J.	62		
Trapane, Philip E.	79-114		
Trembley, Mary A.	68-112		
Troxel, Jay	74		
Troutman, Luther	63-74-85-113		
Troy, Dale H.	79-114		
Troy, Rowena	63-73-112		
Tubbs, Sara E.	78-112-135		
V			
Van Auker, Kathryn M.	43-116-126-135		
Van Devender, Frank M.	85-93-113		
Van Dine, Mary	78-112		
Van Newkirk, Fred B.	79-113		
Vershinski, Thomas E.	85-88		
Vinisky, Francis V.	53-122		
Visotski, Joseph	44-97		
Vought, Lucinda	66-73-128-135		
Von Bergen, Doris	132-135		
W			
Wagner, Ruth E.	44-120		
Wagner, LaRue K.	66		
Wagner, Mary C.	63-73		
Waite, Howard O.	53-107-122-136-137		
Walukiewicz, Regina A.	73-130-138		
Walsh, Amanda J.	68-132-135-139		
Wanich, Jack C.	74		
*Ward, Miss Irma	27		
Wary, Jessie R.	66-73		
Washinko, George	79-114		
Watts, James O.	79-114		
Watts, D. Albert	69-82-114		
Weaver, Helen E.	112-126-138		
Webb, Edward L.	67-118		
Webber, Jessie M.	68-116-120		
Welliver, Grace M.	66		
Welliver, Robert	66-74-113-124-128-137		
Wenner, Dorothy J.	132-135-142		
Wenrich, Chalmers G.	79-85-113-123-132		
Williams, Rachel, M.	63-73-110-135		
Williams, Robert R.	74-136-137		
Willis, Mae H.	48		
*Wilson, Samuel L.	27-31		
Withka, Walter D.	90-113-120-129		
*Woolworth, Miss Grace	27		
Wolfe, Evan L.	63-123		
Wolfe, Ronald	79-113-124		
Wojcik, Frank P.	44-113-120-124-140		
Woytovich, Walter	70-114-132-137		
Womelsdorf, Emma L.	73-130		
Wright, Martha C.	78-130		
Y			
Yeany, Norman A.	79-114		
Yurgel, John	53		
Young, Bernard J.	44-94-114-115-116-120-130-139-140		
Yorwarth, William	79-114-124-129		
Z			
Zalewski, Joseph E.	74-82-113-124		
Zalonis, Adolph	63-72-95-118-124-130		
Zehner, Alice M.	78-112-135		
Zehner, Mary C.	142		
Ziegler, J. Corrine	66-73-101-128		
Zeiss, William E.	6989-113-124		
Zelesky, Stanley J.	85		
Ziller, Arthur L.	114		
*Denotes faculty			

1936

AUTOGRAPHS

[176]

O B I T E R

AUTOGRAPHS

AUTOGRAPHS

FINIS

Before we have realized it, our college days have passed. The events which constituted Yesterday have become the memories of Tomorrow. Freshman customs, the Pajama Parade, college cheers, big games, social activities—all are but memories. May—Senior Ball—Senior Banquet—Ivy Day—Class Night—Commencement—all symbolize the closing of four memorable years. Grads and under-grads look forward to the time when Youth is king. Age pays tribute to that youth by recalling

fond memories and returning to the Alma Mater.

If the 1936 Obitier has enabled you to turn back the pages of time and be transferred to the past and the pleasant scenes of your college days; if it is potent enough to elevate you to the realm of recall; if it can stir up within you that irresistible emotional feeling of things once cherished; then it has been successful in giving to the Bloomsburg students of 1936 an accurate detailed account of student life.

1936

Printed and Serviced by
The Kutztown Publishing Company
Kutztown Pennsylvania

O B I T E R

BLOOMSBURG UNIVERSITY



3 2404 00421788 7

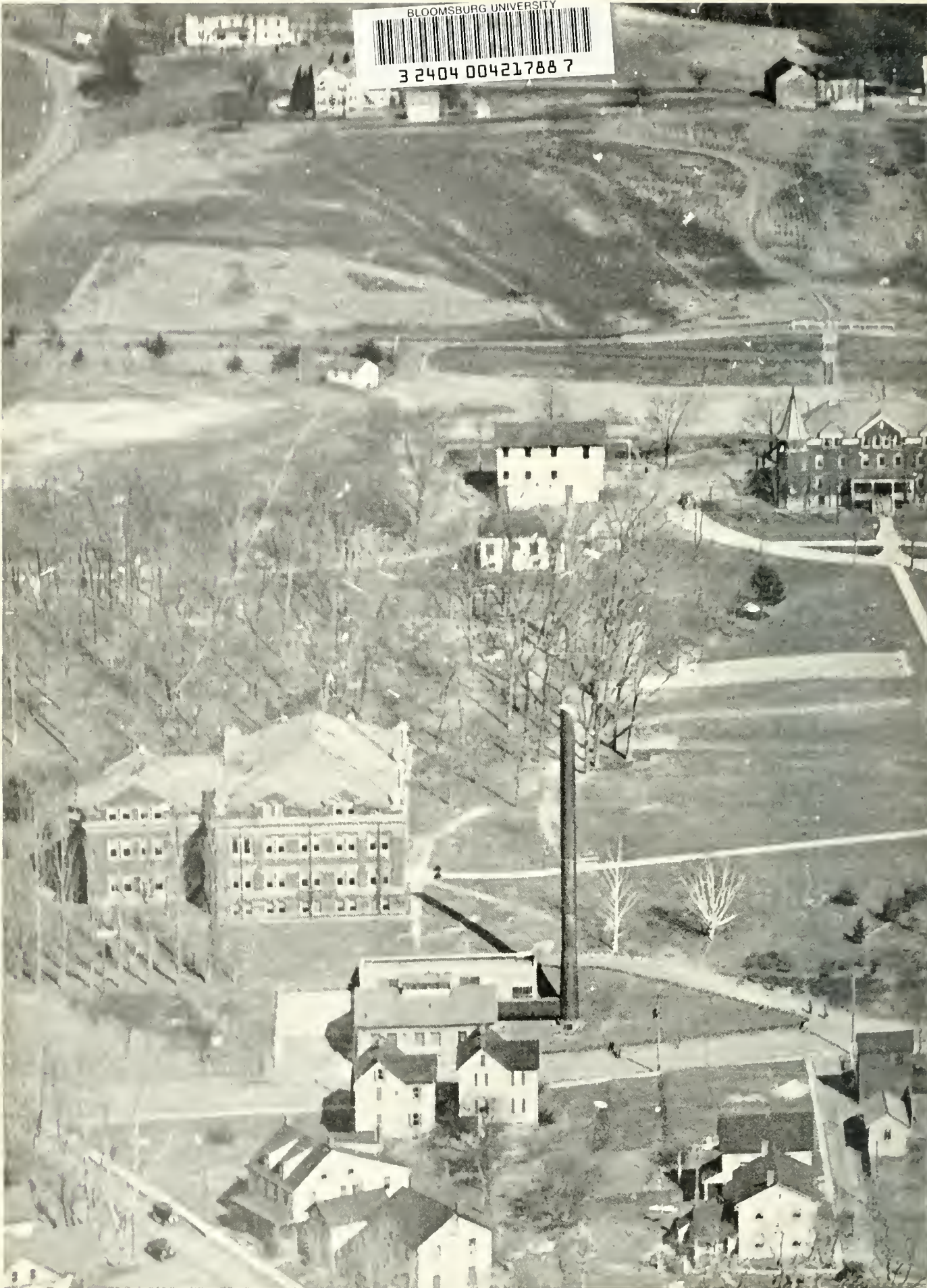

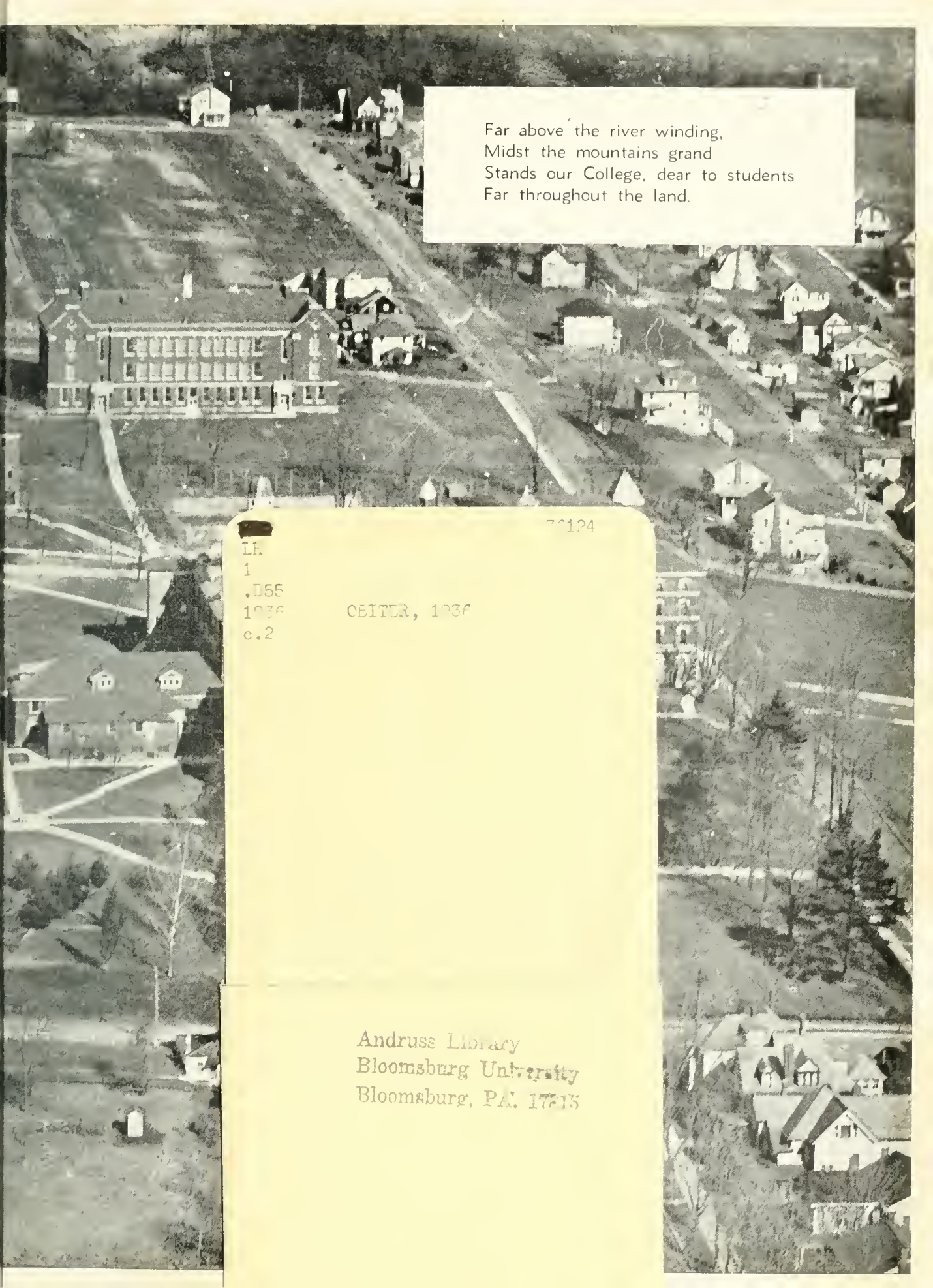
An aerial black and white photograph of Bloomsburg University and the surrounding town. The university buildings are prominent in the middle ground, situated on a hillside. A winding road or path is visible in the foreground, leading up towards the campus. The town of Bloomsburg is visible in the background, with numerous houses and buildings. The overall scene is a panoramic view of the university campus and its location in the town.

Far above the river winding,
Midst the mountains grand
Stands our College, dear to students
Far throughout the land.

70124

LR

1

.D55

1936

c.2

CEITER, 1936

Andruss Library
Bloomsburg University
Bloomsburg, PA. 17-15

Re

LH

1

.B55

1936

c.2