

LH1.B55

00111311

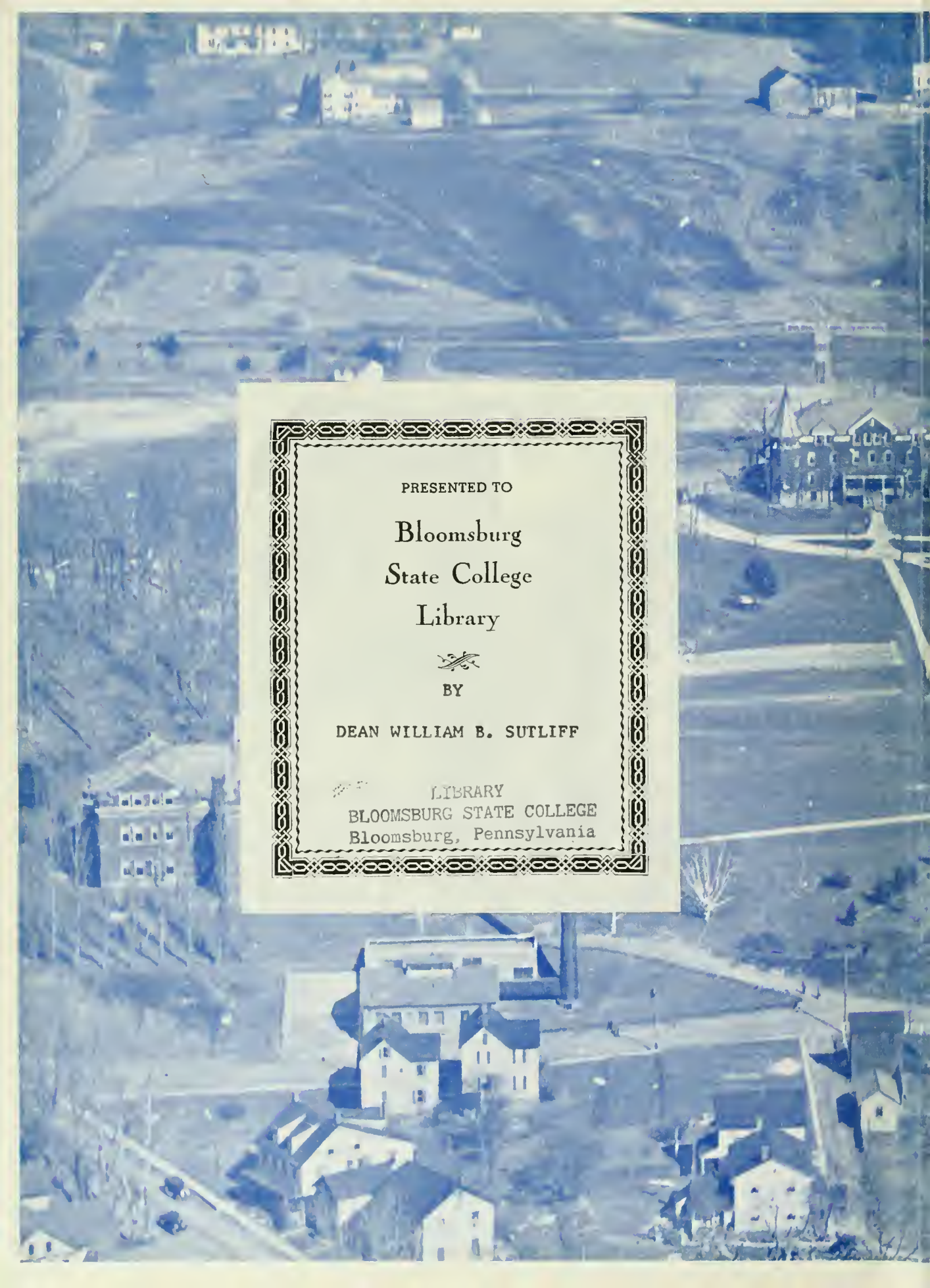

OBITER 1935



PRESENTED TO

Bloomsburg
State College
Library



BY

DEAN WILLIAM B. SUTLIFF

LIBRARY
BLOOMSBURG STATE COLLEGE
Bloomsburg, Pennsylvania



Bloomsburg, Bloomsburg, Bloomsburg College
Up on College Hill
Years to come shall find us ever
True to Bloomsburg still.





Copyright 1935 OBITER

Editor-in-Chief

GERALD J. WOLFSON

Business Manager

JOHN J. BUTLER

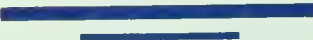



The 1935

OBITER



SENIOR ANNUAL
of the
STATE TEACHERS COLLEGE
BLOOMSBURG,
PENNSYLVANIA

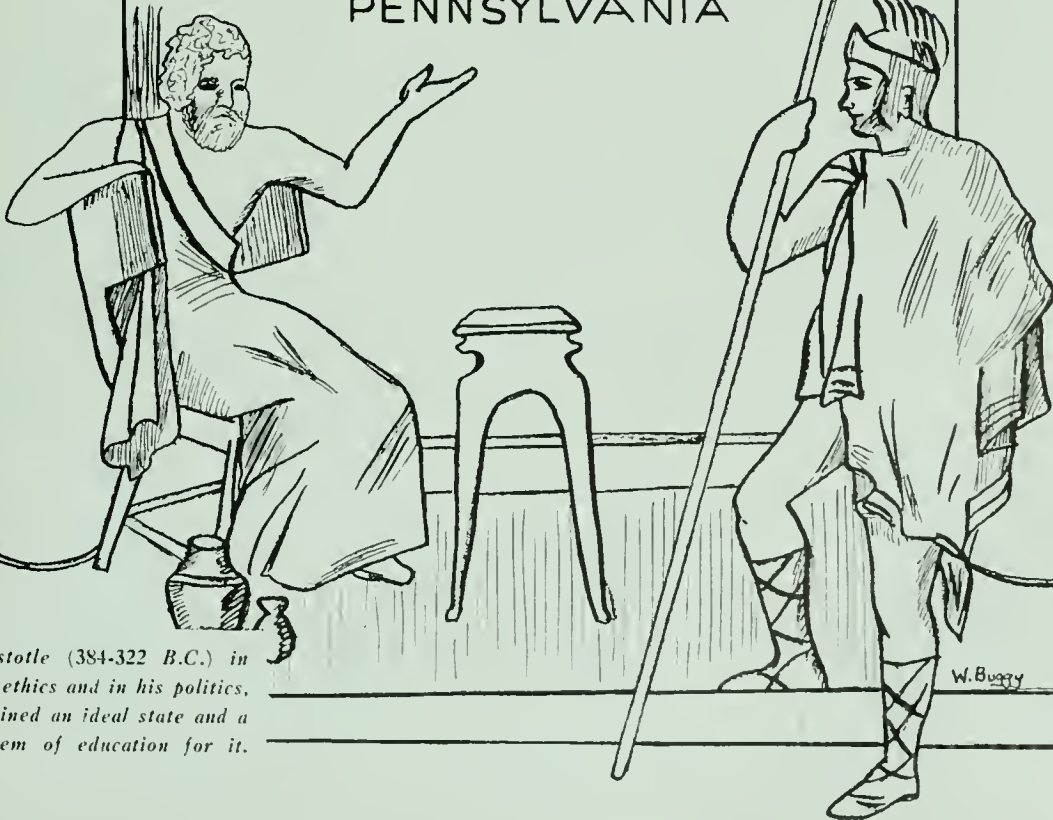

Aristotle (384-322 B.C.) in his ethics and in his politics, outlined an ideal state and a system of education for it.

W. Buggy

1921

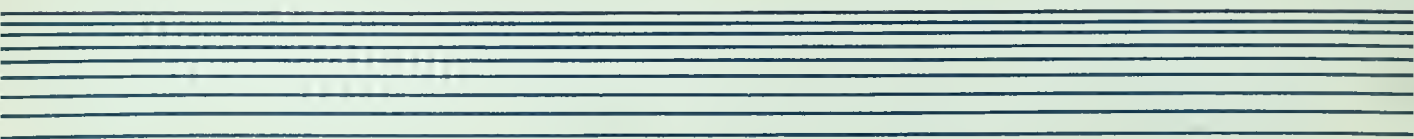

That instructor who can engender appreciation in the souls of his students is truly a teacher. Because of his great success as such a teacher, and because of his faithful service to the "College on the Hill", the staff deems it an honor to dedicate the nineteenth volume of the Obiter to Professor Daniel S. Hartline. He has taught us to appreciate nature—the universe, the world, our daily environment, life in all its forms. Now we know what is the love of a student for his teacher.

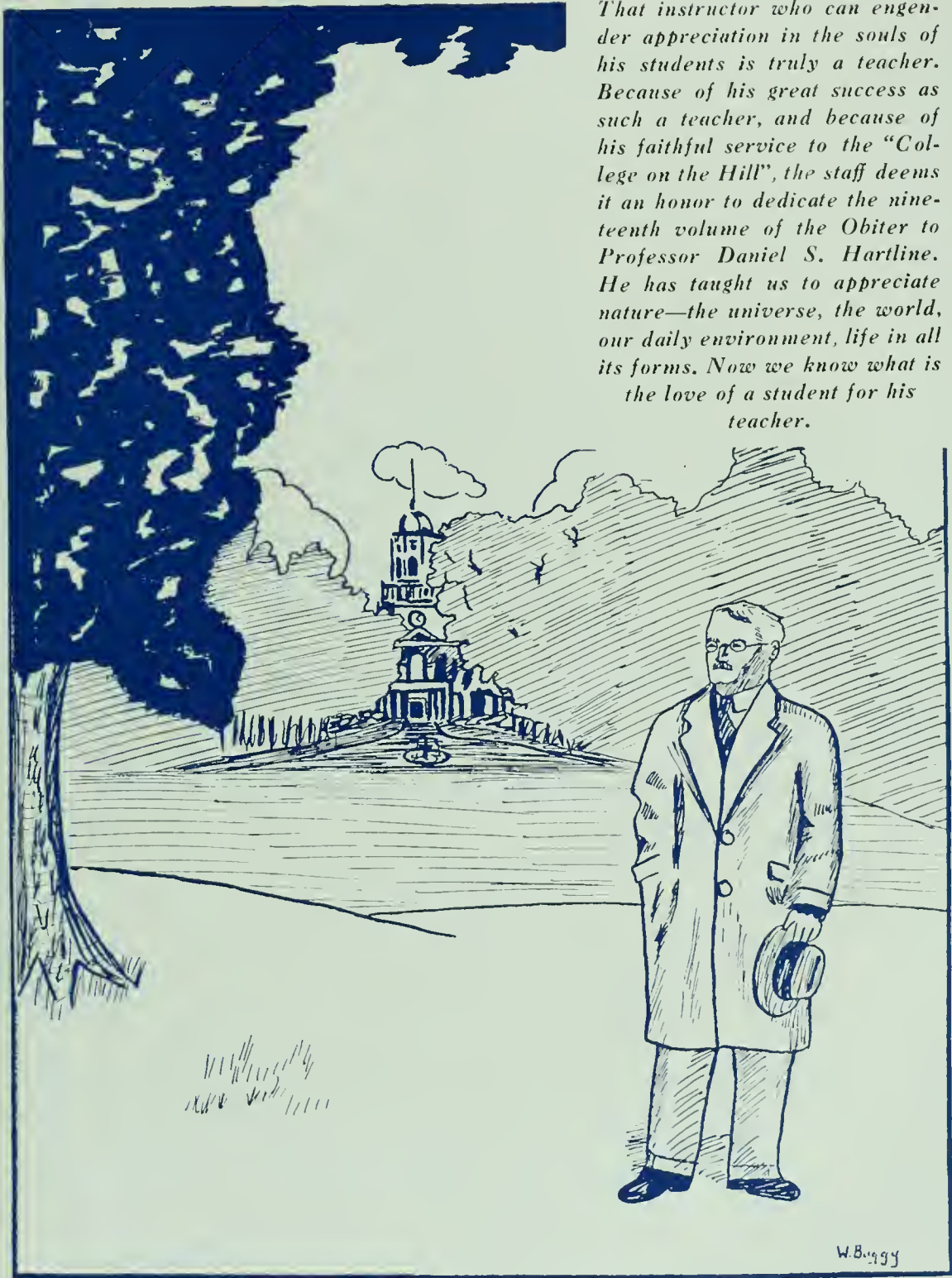

Foreword

IT IS with a feeling of pride that we are privileged to include among the members of our teaching profession such great men as Aristotle, Rousseau, Froebel, Pestalozzi, and Dewey.

A study of their lives reveals an intense desire to teach, to inspire learning. All of us cannot reach the degree of perfection attained by these men—but in our humble manner we can strive to continue the work so nobly begun by them, bearing in mind that the most humble attempt is a feat, in the greatest work of the world—teaching.

Contents

<i>Book I</i>	College
	Administration
	Faculty
<i>Book II</i>	Classes
	Seniors
	Juniors
	Sophomores
	Freshmen
<i>Book III</i>	Athletics
<i>Book IV</i>	Organizations
<i>Book V</i>	Features

Contents

Book I

The College

Views of the College

Administration

Faculty

Classes

• *The College*



*The library and gymnasium, where training of mind and body
go hand in hand.*

Clinging vines and memories that will cling to the heart.



*Life, and how to live
These did we discover here.*





*Beauty here exemplified;
Only as nature's lavish brush can paint it.*



*Sturdy oaks seeking the sky
Even as we seek the ever elusive wisdom.*

*Peaceful, calm and serene.
Symbolizing the onward march of time.*





History of the State Teachers College at Bloomsburg

PRINCIPALS AND PRESIDENTS

HENRY CARVER	1869—1871
CHARLES G. BARKLEY	Dec. 20, 1871—March 27, 1872
JOHN HEWITT	March 27, 1872—June, 1873
T. L. GRISWOLD	1873—1877
D. J. WALLER, JR.	1877—1890
JUDSON P. WELSH	1890—1906
D. J. WALLER, JR.	1906—1920
CHARLES H. FISHER	1920—1923
G. C. L. RIEMER	1923—1927
FRANCIS B. HAAS	1927—

Academy, Literary Institute, Literary Institute and State Normal School, State Teachers College—such has been the metamorphosis of our present State Teachers College in Bloomsburg. It is difficult to believe that the history of our college dates back almost a century, but the fact is, that in 1839 a private academy was opened in the town of Bloomsburg. It was successfully conducted for two years by C. P. Waller, a graduate of Williams College. Later, public school teachers taught the academy during their summer vacations. Joel Bradley and D. A. Beckley were among the outstanding teachers during this period.

D. J. Waller, in 1856, drew up a charter providing that this school be known as the Bloomsburg Literary Institute for the promotion of education in the ordinary and the higher branches of English literature, ancient and modern languages, and the sciences. This charter was subscribed to by worthy citizens of Bloomsburg.

In 1866, the school was taught by Henry Carver, of Binghamton, New York. His was an unusual influence and personality, and he had much to do with molding the school's early policies. He saw the need for a new building, and insisted that it was essential to the future development of the Institute. Under his inspiration, the original charter was revived and the following officials elected: President, D. J. Waller; secretary, I. W. Hartman; trustees, John G. Freeze, R. F. Clark, and William Neal. Mr. Carver assured the trustees that \$15,000 would build a suitable building. When people expressed their doubts that the type of building which he had planned could be built for that amount, he assumed, in addition to his regular duties as teacher, the offices of architect and contractor. His energy and enthusiasm seemed boundless.

That building, the present Carver Hall, was dedicated on April 4, 1867, with a gala observance by the townspeople. A parade, headed by the town band, marched from the old building, somewhere near the present Catholic church, to the new one. A fine

bell for the tower was purchased with \$1200 secured through popular subscription raised by three members of the first class at the new school—D. J. Waller, Jr., George E. Elwell, and Charles Unangst. The first faculty comprised Professor Carver, teacher of mathematics and the higher English branches; Reverend J. R. Dimm, teacher of Latin and Greek; and Miss Sarah Carver, teacher of the lower English branches.

In the autumn of 1867, James P. Wickersham, then State Superintendent of Public Instruction, was traveling through Bloomsburg on the train. He saw the new school on the hill "ablaze with lights," and thought the location of the Literary Institute would be ideal for a State Normal School. Negotiations were begun, and in 1868 at a meeting in which Mr. Wickersham addressed the citizens of Bloomsburg, it was decided that under the act of 1857 a normal school could be established. Consequently, a dormitory was built at a cost of \$36,000. On February 19, 1869, the school was recognized as a State Normal School, combined with the Literary Institute. In September of that year, there were 150 students enrolled in the Normal Department and 80 in the Model School.

Principal Carver left in 1871. Charles G. Barkley, Esq., a former county superintendent of schools, acted as principal from December, 1871, to March, 1872. His successor was the Reverend Hewitt, rector of the Bloomsburg Episcopal Church. He served as principal until June, 1873. Dr. T. L. Griswold was then principal until 1877. Those early years were trying ones, full of disappointments and hardships. Subscriptions were hard to collect, and often the trustees met obligations on their personal responsibility. Another blow came in 1875, when the dormitory was completely destroyed by fire. However, the trustees and people who had faith and confidence in the school again furnished money, and in 1876 a larger and handsomer building, the original part of the present Waller Hall, was built. In spite of the adverse circumstances the school began paying expenses during Dr. Griswold's administration.

In the fall of 1877, Dr. D. J. Waller, Jr., became principal. For thirteen years the



Rare view of Waller Hall after the disastrous fire of 1875.

school grew under his guidance. The Model School (Noetling Hall) and the east wing of the dormitory were built during his time as principal. When Dr. Waller resigned in 1890 to become State Superintendent of Public Instruction, the school was in a prosperous condition. Dr. Judson P. Welsh served as principal of the Bloomsburg Literary Institute and State Normal School from 1890 to 1906. During his administration the gymnasium and an addition to the four-story dormitory were built. Science Hall, built from plans made by Dr. D. S. Hartline, was completed in 1906, just after Dr. Welsh's resignation.

Dr. D. J. Waller, Jr., responded a second time to the summons of the trustees, and returned as principal until 1920, when he retired from active duty. He was succeeded by Dr. Charles H. Fisher, who came to the school from the State Department of Public Instruction. His principalship extended from 1920 to 1923. It was in 1920 that the State purchased the school and changed the name to the Bloomsburg State Normal School, dropping the "Bloomsburg Literary Institute." During Dr. Fisher's administration extension courses were instituted and the Bloomsburg public schools were opened to the teacher training service of the Normal School. Dr. G. C. L. Riemer, also from the State Department of Public Instruction, followed Dr. Fisher and served until 1927.

The State Council of Education of June 4, 1926, authorized the State Normal School to confer the degree B. S. in Education to graduates of four-year courses in Elementary Education and in Junior High School Education. May 13, 1927, the Council changed the name to State Teachers College at Bloomsburg.

Dr. Francis B. Haas, also a former State Superintendent of Public Instruction, succeeded Dr. Riemer in July, 1927, and is now serving as president of the institution.

During the administration of Dr. Haas the curricula offered by the college were enriched by the establishment of a Commercial Department under the direction of Professor H. A. Andruss.

Today we can point with pride at the "College on the Hill," knowing that for nearly a hundred years it has played an active part in the most wonderful work of the world, education.



Greetings and Congratulations to the Class of 1935

It has been a great pleasure and a satisfaction to have observed the steady progress and the fine character of the Class of 1935. The College appreciates your many contributions to the development of our Community Activities Association. I congratulate you upon your success and hope that you will remember that at Bloomsburg the latch-string will always hang outside the door.

Sincerely,

Francis B. Haas

President.



Message from Dean Sutliff

THE CLASS OF 1935 has the distinction of being the first class to have each of its members receive the baccalaureate degree. You have had a large part in the progress and development of the ideals and attainments of this College. During your four years the Community Government has greatly enlarged its scope and its influence upon the life of the College. Your class has ably assisted in that development.

It has been my good fortune not only to have followed closely your scholastic progress, but to have been associated with many of you in a variety of college activities. We shall miss you, but we feel that you are ready to try your wings. Our best wishes for your success go with you.

W. B. SUTLIFF,
Dean of Instruction.



To the Members of the Graduating Class of 1935:

You have the distinction of being the first graduating class composed entirely of four-year students to graduate at Bloomsburg. This marks a very definite step in the development of the teaching profession. I congratulate you on the part you play in that progress.

I wish you success and happiness for the future and I hope you will visit the scenes of your undergraduate days frequently.

Sincerely,

JOHN C. KOCH,

Dean of Men.

To the Class of 1935:

We have watched your progress through the four years of college life at Bloomsburg. Now we give you our best wishes at your Commencement in the college of life. May you pass successfully from the greenness of freshmen to the wisdom of seniors in that larger and more difficult school. Come back and tell us about your adventures.

MARGUERITE W. KEHR,

Dean of Women.



Board of Trustees

MR. A. Z. SCHOCH, <i>President</i>	Bloomsburg
MR. A. W. DUY, <i>Vice-President</i>	Bloomsburg
MR. J. L. TOWNSEND, <i>Secretary-Treasurer</i>	Bloomsburg
MR. FRED W. DIEHL	Danville
DR. E. A. GLENN	Berwick
MR. DAVID L. GLOVER	Mifflinburg
MISS EFFIE LLEWELLYN	Elysburg
MR. HARRY S. BARTON	Bloomsburg

The Board of Trustees meets regularly four times a year. During the interim the affairs of the College are conducted by the following Executive Committee which meets monthly:

A. W. DUY
 FRED W. DIEHL
 J. L. TOWNSEND, *Secretary-Treasurer*
 A. Z. SCHOCH, *Chairman*

The Faculty



H. A. ANDRUSS

Director, Department of Commerce

University of Oklahoma, A.B.; Certificate in Public and Private Business, Northwestern University, M. B. A., Graduate work, *ibid.*

Head of Commerce Department, Ponca City High School, Oklahoma; Instructor and Lecturer, Northwestern University School of Commerce; Instructor and Supervisor, Department of Commerce, State Teachers College, Indiana, Pa.



MRS. LUCILE J. BAKER

Training Teacher, Grade III

Pestalozzi-Froebel School, Chicago, Illinois, student; Western State College, Colo., A. B.; Columbia University, A. M.

Kindergarten Teacher, Telluride, Colo.; Rural Teacher and Intermediate Critic, Angola, Indiana; Fifth Grade Critic, Dillon, Mont.



GEORGE C. BUCHHEIT

Health Education

University of Kentucky, B. S. in C. E.; Graduate Work University of Illinois; Columbia University, M. A. in Phys. Ed.

Teacher-Coach, University of Kentucky; Assistant Coach, Football, Duke University; Coach, Track and Basketball, Duke University.



MAUD CAMPBELL

Education

Chicago University, Ph. B.; Columbia University, M. A.

Teacher, Des Moines, Iowa; Vancouver, Wash.; Elementary Principal, Newton, Iowa.



HELEN F. CARPENTER

Training Teacher, Grade IV

State Normal School, Bloomsburg, Pa.; State Teachers College, DeKalb, Ill.; Columbia University, B. S.; M. A.

Teacher, Primary Grades, Bloomsburg Public Schools; Assistant Critic Teacher, State Teachers College, DeKalb, Ill.; Training Teacher, State Teachers College, Bloomsburg, Pa.



BLANCHE E. CATHCART

Supervisor, Primary Practice

Teachers College, Columbia University, B.S.; M.A.

Principal and Teacher, Battle Creek, Michigan; Mount Clemens, Michigan; Supervisor Student Teaching, State Teachers College, Farmville, Va.



EDITH DILKS

English, Handwriting, Literature

Graduate of State Normal School, Glassboro, N. J.; Rutgers Univ., B.S.; Ed.M.; Graduate Work, New York University.

Teacher in N. J. rural and city schools; Principal Supervisor; Instructor in N. J. State Summer School; Instructor in S. T. C. Shipensburg, Pa.



RUTH A. EISMANN

Assistant Librarian

Flora Stone Mather College, Western Reserve University, B.S.; School of Library Science, Western Reserve University; University of Michigan, B.A. in Ed.; Graduate work.



WILLIAM C. FORNEY

Commerce

Temple University, B.S.C.; Harvard University, University of Chicago, graduate work; New University, M.A.

Instructor Evening Classes, Temple University; Head of Commercial Department, Easton Senior High School, Easton, Pa.

O B I T E R Y



D. S. HARTLINE
Science

State Normal School, West Chester, Pa.; Lafayette College, A.B., A.M.; Graduate Work, University of Heidelberg, University of Bonn; New York University.

Teacher, Berks County; Elementary Principal, Glendale; Head Department of Manual Training, State Normal School, Bloomsburg; Department of Science, State Normal School, Bloomsburg.



HOWARD F. FENSTEMAKER
Foreign Languages

Graduate, State Normal School, Bloomsburg, Pa.; University of Michigan, A.B.; New York University, A.M.; Graduate Work, University of Pennsylvania.

Principal Elementary Schools, Dallas Township, Luzerne County, Pa.; Principal, Berwick, Pa.; Teacher, High School and Jr. College, Highland Park, Mich.



JOHN J. FISHER
Psychology, Measurements

Goshen College, Goshen, Ind., A.B.; Indiana University, M.A.; Harrison Fellow, University of Pennsylvania; Graduate Work, Columbia University.

Teacher, Goshen College; Manchester College, Summer Session; Indiana University, Summer Session.



MAY T. HAYDEN
Director Kindergarten-Primary Education

High School and Jr. College, Edmonton, Alta.; State College, Pulman, Wash., B.A.; Columbia University, M.A.

Grade Principal, Lewiston, Idaho; Elementary School Supervisor, Lewiston, Idaho; Critic Teacher and Primary Supervisor, Dillon, Mont.



EDNA J. HAZEN
Director of Intermediate Education

State Normal School, Edinboro; Allegheny College, Meadville; Columbia University, B.S.; M.A.; Graduate Work, New York University.

Elementary Teacher, Cleveland, Ohio; Critic Teacher and Principal, Junior High School Department, State Normal School, Edinboro, Pa.; Assistant County Superintendent, Erie County.



ANNA GARRISON
Training Teacher, Grade 1

State Normal School, Bloomsburg, Pa.; Columbia University, B.S.; M.A. Teacher, Berwick; Training Teacher, Bloomsburg.



FRANCIS B. HAAS
President

School of Pedagogy, Philadelphia; Temple University, B.S.; University of Pennsylvania, M.A.; Temple University, Ph.D.

Director, Administration Bureau, Department of Public Instruction, Harrisburg, Pennsylvania; Deputy State Superintendent of Public Instruction; State Superintendent of Public Instruction.



MARGARET R. HOKE
Commerce

Johns Hopkins, Baltimore, B.S.; Lebanon Valley College, Annville, M.A.; Columbia University, Secretarial Certificate.

Teacher, Business College, Harrisburg; High School, Baltimore; Skidmore College, Saratoga, N. Y.

EDUCATION



MARGUERITE W. KEHR

Dean of Women, Social Studies

University of Tennessee, B.A.; Wellesley College, A.M.; Cornell University, Ph.D.

Teacher, City Schools, Knoxville, Tenn.; Instructor in Psychology, University of Tennessee; Dean of Women and Assistant Professor, Education, Lake Forest College, Ill.

ALICE JOHNSTON

Oral Expression

Park College, Mo., B.L.; Columbia University, M.A.; Graduate Work, University of Wisconsin; Columbia University, University of Michigan.

Teacher, Dalton, Mass.; Jr. College, Godfrey, Ill.; Supervisor Public Schools, Racine, Wis.

MAUDE C. KLINE

Graduate Nurse

Jefferson Hospital, Philadelphia, Reg. Grad. Nurse.



MRS. ETTA H. KELLER

Training Teacher, Grade VI

Pennsylvania State College, B.S.; Teachers College, Columbia University, M.A.; Graduate Work, Clark University; New York University.

Elementary and Rural Teacher, Columbia County; Supervisor Home Economics, Susquehanna County; Training Teacher, Jr. High School, Household Arts and Science and Jr. High School Principal, State Normal School, Bloomsburg.

LUCY McCAMMON

Health Education

State Teachers College, Springfield, Mo., A.B.; Columbia University, M.A.

Rural Teacher, Strafford, Mo.; Teacher, Training School and College, Springfield, Mo.; Director Health, Y. W. C. A., Kansas City, Mo.

JOHN C. KOCH

Dean of Men, Director Secondary Education

Bucknell University, A.B., A.M.; Graduate Work, New York University.

Teacher, High School, Columbia, Pa.; Jr. High School, Harrisburg, Pa.



GEORGE J. KELLER

Art

State Normal School, Bloomsburg, Teachers College, Columbia University, B.S.; Graduate Work, Bucknell University.

Teacher, Horace Mann School, New York; Bloomsburg High School; Summer Session, Teachers College, Columbia University.

PEARL L. MASON

Librarian

Simmons College, Boston, B.S.; Graduate Work, Columbia University.

Assistant Public Librarian, Leominster, Mass.; Librarian, Athol, Mass.



MARGUERITE MURPHY
Commerce

Columbia University, B.S., M.A.
Principal Sherman's Business
School, Mount Vernon, N. Y.; Head
of Commercial Department, Chilli-
cothe Township High School, Chilli-
cothe, Ill.; Teacher, Hopkins Town-
ship High School, Granville, Illinois.



NELL MAUPIN
Social Studies

Peabody Teachers College, B.S.;
State University, Iowa City, M.A.,
Ph.D.
Normal Instructor, Gate City, Va.;
Woodstock, Va.; Teachers College,
Greenville, N. C.



MRS. JOHN K. MILLER
Director School of Music, Piano, Violin
Pupil of Dr. Mackenzie, Henry
Shradieck, Franz Kneisel, Walde-
mar Meyer, Adamowski, Madame
Hopekirk, Ida Blakeslee, Busoni.
Instructor Violin, Piano, Ohio
Wesleyan University; Studio Teach-
ing, Wilkes-Barre, Pa., and Blooms-
burg, Pa.; Director School of Music,
Teachers College.



MARJORIE MURPHEY
Art

State Teachers College, Edinboro,
B.S.; Graduate Work University of
Pittsburgh; Pennsylvania State
College.
Art Supervisor, Titusville; Union-
town.



E. H. NELSON
Director of Health Education

State Normal School, Bloomsburg;
University of Michigan, A.B.; Har-
vard University, Ed.M.; New York
University, Ph.D.
Physical Director, Dickinson Sem-
inary, Williamsport; Highland Park,
Mich.; Bethlehem, Pa.



HARRIET M. MOORE
Public School Music

State Teachers College, Kirksville,
Mo.; Bush Conservatory, Chicago,
Ill., Mus. B.; New York University,
B.S., M.A., in Music Education
Elementary Teacher, Festus, Mo.;
Webster Groves, Mo.; Supervisor
Public School Music, Winnetka, Ill.;
Supervisor Public School Music,
University City, Mo.



THOMAS P. NORTH
Education

Pennsylvania State College, B.S.,
M.S.; Cornell University, Ph.D.
Supervisor, Washington Town-
ship Vocational School, Falls Creek;
Supervising Principal of Union
Township and Corsica Borough
Schools and Director of the Union
Vocational School, Corsica, Pa.;
Educational Research, Pennsylvania
State College.



S. MABEL MOYER
Training Teacher, Grade II

State Normal School, Bloomsburg,
Pa.; Summer Work, Teachers Col-
lege, Columbia University; Buck-
nell University, B.S. in Education,
M.A.; Graduate Study, New York
University.
Elementary and Rural Teacher,
Columbia County, Pa.; Teacher, Pri-
mary Grades, Bloomsburg Public
Schools.

O B I T U A R Y



ETHEL A. RANSON
*Assistant Dean of Women,
Mathematics*

University of Illinois, A.B.; Columbia University, A.M.; Teacher and Principal, Mansfield, Ill.; Teacher, Bement, Ill.; Teacher, Oblong, Ill.



JESSIE A. PATTERSON
Public School Music

Ohio University; Oberlin Conservatory; DePauw University, A.B.; Graduate Work, New York University. Teacher, Music Department, DePauw University; Director Music, Public Schools, Greensburg, Pa.



BERTHA RICH
*Assistant Dean of Women and
Geography*

Colo. State Normal School, Gunnison, Pd.B.; Western State College, A.B.; Columbia University, A.M.; Graduate Work, Clark University. Teacher and Principal, Canon City, Colo.; High School Teacher, Rupert, Idaho; Training Teacher, Western State College; Teacher of Geography, University of Tennessee, (Summer Sessions).



EARL N. RHODES
Director of Teacher Training

State Normal College, Ypsilanti, Mich.; University of Chicago, Ph.D.; Columbia University, A.M.; Graduate Work, Clark University, Columbia University, New York University. Director of Training School, Salem, Mass.



EDWARD A. REAMS
Social Studies

Kansas Wesleyan, A.B.; Columbia University, A.M.; Graduate Work, University of So. California, Penn State College, New York University. Teacher, Salina, Kan.; High School, Lock Haven, Pa.; State Teachers College, Lock Haven, Pa.



D. H. ROBBINS
Director Rural Education

Bucknell University, A.B.; University of Pennsylvania, A.M.; Graduate work, Columbia University and New York University. Teacher and High School Principal, Phoenixville; Supervising Principal, Tredyffrin and Easttown Townships, Berwyn, Pa.; Teacher, State Teachers College, Lock Haven, Pa.



ETHEL E. SHAW
English

Graduate, Normal School, New Britain, Conn.; Teachers College, Columbia University, B.S.; M. A.; Oxford University, Summer Work. Teacher, Hampton Institute, Hampton, Va.; Teacher, Amherst, Mass.; Private Elem. Teacher, Albany, N. Y.



H. HARRISON RUSSELL
Geography

Illinois State Normal University, B. Ed.; Clark University, A. M.; Ph.D. Ed. and High School Principal, Herscher, Ill.; Illinois State Normal University, Normal, Illinois.





S. I. SHORTESS
Science

Albright College, A.B.; University of Pennsylvania, M.S.; Graduate Work, New York University. Principal Jenkintown; Head Physics Department, Wilkes-Barre; Instructor Girard College, Philadelphia.



ERMINE STANTON
Training Teacher, Grade 1

Graduate, Pratt Institute; Columbia University, B.S. Teacher, Pocatello, Idaho; Havre, Montana; Nursery School, New York.



W. B. SUTLIFF
Dean of Instruction, Mathematics

State Normal School, Bloomsburg; Lafayette College, A.M.; Graduate Work, University of Pennsylvania Columbia University. Teacher and Dean of Instruction, State Normal School, Bloomsburg.



IRMA WARD
Dietitian, Nutrition

University of Minnesota, B.S.; Graduate Work, *ibid.* Rural Teacher, Hennepin County, Minnesota; Instructor and Dietitian, Lake Forest College, Ill.



SAMUEL L. WILSON
English

Bucknell University, B.S.; Columbia University, M.A. Principal Ralston, Pa.; Teacher, Homestead, Pa.; Teacher, Harrisburg, Pa.



GRACE WOOLWORTH

University of Chicago, Ph.B.; University of California; Columbia University, M.A. Critic and college teacher, Teachers College, Ypsilanti, Michigan; College teacher, University of Nebraska; College for Women, Greensboro, N. C.



C. M. HAUSKNECHT
Business Manager



NEVIN T. ENGLEHART
Superintendent of Grounds and Buildings

O
B
I
T
E
R

School Districts Cooperating in Teacher Training

1934-1935

BLOOMSBURG

L. P. GILMORE, *Supervising Principal*

Junior-Senior High School

HARRY P. DAVIS, A.B.	Science
ROSS KISTLER, M.S.	Science
MRS. HARRIFT KLINE, B.S.	English
BESS LONG, M.A.	Science
ROBERT MERCER, B.S.	Mathematics
HAROLD MILLER, B.S.	Geography
GEORGE MORDAN, B.S.	Mathematics
MAREE E. PENSYL, B.S.	Social Studies
DONALD REMLEY, A.B.	Science
THURSABERT SCHUYLER, B.S.	Latin
MYRA SHARPLESS, B.S.	Social Studies
NORMAN A. YEANY, M.A.	Commercial

Elementary

KARLEEN HOFFMAN, B.S.	Grades II and III
MIRIAM LAWSON, B.S.	Grade VI
RUTH POOLEY, B.S.	Grade V and VI
DONALD SANDS	Grade V
HELEN VANDERSLICE	Grade II

DANVILLE

E. B. CLINE, *Supervising Principal*

Senior High School

ALMA BARTH, A.B.	French
GERTRUDE GARDNER, B.S.	Commercial

SCOTT TOWNSHIP

E. S. TAYLOR, *Supervising Principal*

Junior-Senior High School

MRS. LUTHER BITLER, B.S.	Mathematics
HAROLD HIDLAY, B.S.	Geography



WILLIAMSPORT

A. M. WEAVER, *Superintendent*

Junior-Senior High School

EZRA HEYLER, A.C.A.	<i>Commercial</i>
H. L. PERSON, B.S.	<i>Commercial</i>
MINNIE RICKS, B.S.	<i>Commercial</i>
MARTHA SAXFR, B.S.	<i>Commercial</i>

COLUMBIA COUNTY

W. W. EVANS, *County Superintendent*

Rural

KATHRYN HAGENBUCH	<i>Grades I-VIII</i>
BLANCHE MORDAN	<i>Grades I-VIII</i>

Tribute to Cooperative and Training Teachers

Is there any one of us who will forget the day when, with hearts beating faster than usual and nerves more sensitive than customary, he reluctantly trod the way to his first assignment as a teacher in charge of a class?

The names of the cooperative and training teachers will awaken in us many memories of humorous incidents that occurred in our classes—or delicate situations that required tact, in which cases our training teachers so ably cooperated with us.

Contents

Book II

Classes

Seniors

Juniors

Sophomores

Freshmen

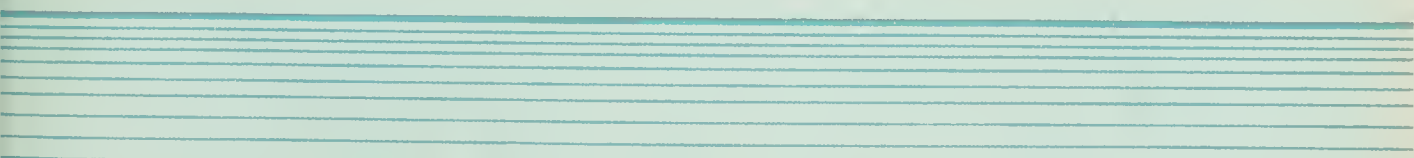

Although our college classes dealt in serious matters the greater part of the time, still the humorous side was not entirely lacking. All of us can appreciate the woe begone appearance of a person receiving a schedule full of eight o'clock classes. Every class had its philosophers who believed that time matters not at all and thus straggled into classes just late enough to annoy the professors. Study, discussions, and humor all combined to make classes the interesting role they play in college life.

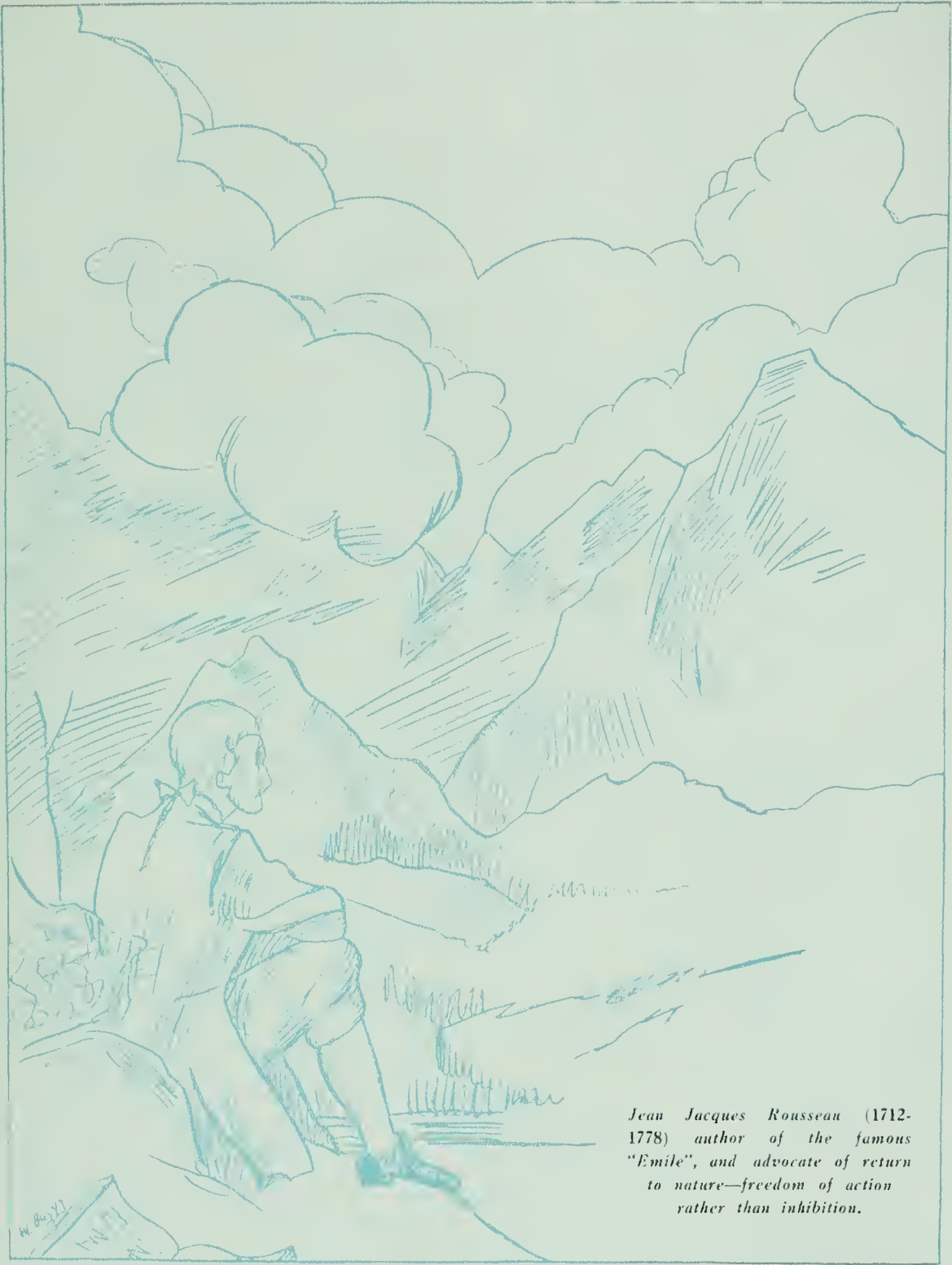

Jean Jacques Rousseau (1712-1778) author of the famous "Emile", and advocate of return to nature—freedom of action rather than inhibition.



Advisors to the
Senior Class

DR. T. P. NORTH, '32
H. F. FENSTEMAKER, '33
DR. N. MAUPIN, '34
DR. H. H. RUSSELL, '35





Senior Class of 1935

- ELMER J. MCKECHNIE*President*
 BRUNO A. NOVAK*Vice-President*
 JEAN E. SMITH*Secretary*
 STANLEY P. HEIMBACH*Treasurer*

Through the splendid leadership of the President, Elmer McKechnie and the fine cooperation of the class, the advisor, and the administration, the group carried to a successful finish the usual activities—Chapel program, Class Night, Ivy Day, Senior Ball, and Alumni Banquet.

This class has also the distinction of being the first to make class jewelry a group project. This activity was one of the most noteworthy of the year.

The class of '35 is passing on. They leave behind them many pleasant memories. The four years which they have spent in Bloomsburg have been happy ones. They have tried earnestly to uphold the customs and traditions of their Alma Mater and to contribute something valuable and lasting to the institution.

Four Year Secondary

JOHN T. BECK
HARRISBURG

Mathematics and Geography

Lettermen's Club 1, 2, 3, 4, Pres. 3; Football 1, 2; Basketball 1, 2, 3, Manager 3; Bloomsburg Players 1, 2, Pres. 2; Phi Sigma Pi 3, 4; Student Council 1, Pres. 4; Freshman Class President; Baseball 1, 3, 4, Capt. 4.

Athlete, scholar, leader—all these are combined in the person of Jack. May your enterprises in life be a continuation of your great success in college.



CHARLES E. BLACKBURN
WANAMIE, PA.

Science and Social Studies

Basketball 1, 2, 3, 4, Capt. 4; Baseball 1, 3, 4; Nature Study 1; Maroon and Gold 4; Lettermen's Club 1, 2, 3, 4. Day Men's Association.

"Blackie" earned the recognition of his classmates in a quiet and unassuming manner. A pleasing personality coupled with great ability in baseball and basketball gained for him a host of friends.



WALTER S. BUGGY
SHAMOKIN

Science and Geography

Track 1; Cross Country 1; Maroon and Gold Band 4; Nature Study Club 1, 2, 3; Obiter Staff.

A witty and genial individual who is "Hail fellow, well met" to his many friends. May this circle of goodwill always surround you, "Walt".



EDWIN R. CREAMY
BLOOMSBURG

Mathematics and Geography

Men's Glee Club 2, 3, 4; Maroon and Gold Band 3, 4; Y. M. C. A. 1, 2, Vice-Pres. 1, Secretary 2; Gamma Theta Upsilon 4; Phi Lambda 1, 2, 3, 4; Nature Study Club 1, 2; Kappa Delta Pi 4.

All hail to a baritone and a drummer. Outstanding not only in school, but in outside activities as well, Ed has laid a solid foundation for his life work.





THOMAS F. DAVIS

RINGTOWN

Mathematics and Geography

Intramural Wrestling 3; Bloomsburg Players 1, 2, 3, 4, Treasurer 2; Geographic Society 3, President 3; Alpha Psi Omega 2, 3, 4, President 3; Philosophy Club 1.

"Tom" will always be remembered for his sympathetic insight and whole-hearted willingness to help others. His many extra-curricular interests include dramatics in which activity Tom is highly gifted.



HOWARD F. DEMOTT

BLOOMSBURG

Latin and Science

Day Men's Association 1, 2, 3, 4, Vice-Pres. Secretary; Track 1; Intramural Wrestling 3; Men's Glee Club 2, 3, 4; Maroon and Gold Staff 1; Kappa Delta Pi 4; Vice President Sophomore Class, Vice-President Junior Class; Phi Lambda 1, 2, 3, 4; Nature Study Club 1, 2, President 2; Cheer Leader 1.

Consistent and determined, Howard always sees to a finish any enterprise attempted. He early proved himself to be one of the leaders in our class.



MILDRED ELIZABETH DEPPE

BERWICK

French and Latin

Girls' "B" Club 4; Maroon and Gold Orchestra 2, 3, 4; Kappa Delta Pi 3, 4; Nature Study Club 1; French Club 2, 3; Latin Club 2, 3.

Intelligence, attractiveness, and poise, are three outstanding qualities of this dignified girl who meets life's situations with square shoulders and erect head.



SYLVESTER C. FICCA

MT. CARMEL

English and Social Studies

Bloomsburg Players 4; Y. M. C. A. 4; Phi Sigma Pi 4.

If Ficca were given a cup of coffee with each "pun" he pulls he would be forced to move to Brazil. May your audience ever increase.

MADELINE DUANE FIORINI

ESPY

Science, Social Studies and Geography

Girls' "B" Club 1, 2, 3, 4; Basketball 1, 2, 3, 4; Tennis 1; Geographic Society 4; Obiter Staff 4; Y. W. C. A. 2, 3; Phi Lambda 1, 2, 3, 4, Secretary and Treasurer 2; Nature Study Club 1, 2, 3, 4, Vice-President 2; Travel Club 1, 2.

Small, but mighty! What she wants, she gets. Quick to chasten, but quicker to defend. We are certain success is yours, Madeline.

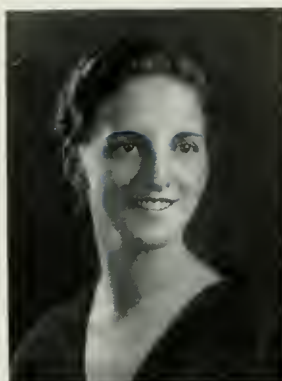

MILDRED M. FORD

BLOOMSBURG

Latin, Social Studies and Geography

Girls' "B" Club 3, 4; Geographic Society 1, 2, 3, Secretary 2, 3; Kappa Delta Pi 3, 4; Dramatic Club 1.

Mildred is quiet, independent, sincere, persistent, always seeking for intellectual happiness and peace.



DAVID W. FOUST

WASHINGTONVILLE

Science and Social Studies

Intramural Wrestling 1; Geographic Society 1, 2, 3, 4.

Dave is quiet and conservative, but always ready with a witty reply when the occasion calls for it. For sport he is content with nothing less than hunting.



LAURETTA M. FOUST

WATSONTOWN

Latin and English

Women's Student Government 2, 3, 4; Y. W. C. A. 1, 2, 3, 4, Secretary 2, 3, President 4.

Conscientious, and sympathetic in the hardships of others, Laretta has proved that her straight-forward sincerity should lead her to success in the future.



ALICE EUPHEMIA GILMORE

BLOOMSBURG

Science and Mathematics

Girls' "B" Club 2, 3, 4, President 4; Girls' Chorus 2, 3, 4; Gamma Theta Epsilon 3, 4; Dramatic Club 1; Intramural Athletics 1, 2, 3, 4.

Although this charming red-headed girl excels in athletics she is deeply concerned in science and music. Ah, —but she has her amorous interests, too.



ROSEBUD L. GOLDER

BERWICK

English and Social Studies

Girls' "B" Club 2, 3, 4; Maroon and Gold Staff 1, 2, 3, 4; Library Club 1; Intramural Athletics 1, 2, 3, 4.

Rosebud, the flower of our class, will always be remembered as the kind, gentle friend with those adorable laughing eyes and love for English and Art.



HELEN ALICE HARTMAN

ROHRSBURG

Science, Social Studies and English

Girls' "B" Club 4; Maroon and Gold Staff 3, 4; Phi Lambda 3; Nature Study Club 1, 2.

Here is an attractive and industrious little girl, independent, vivacious, and well known for her cheerfulness. May her record in life shine as brightly as her scholastic record.



ALBERT A. HAYES

BERWICK

Day Men's Association 1, 2, 3, 4; Geography Club 1, 2, 3, 4.

Tall and slim, Hayes puts one in mind of an aviator and outside of his school studies he does his best to keep up with modern aeronautics.





WALTER G. HINEY

BERWICK

Science and Geography

Men's Glee Club 3, 4; Maroon and Gold Orchestra 1, 2, 3, 4; Maroon and Gold Band 1, 2; Maroon and Gold Staff 3, 4.

Philosophy honors go to "Heinie" for his deep thinking and sound reasoning. As a lover of music he has graciously favored us with his vocal and instrumental talent.



CHARLOTTE A. HOCHBERG

HAZLETON

Latin, Social Studies, English and Geography

Women's Student Government 4, President; Bloomsburg Players 1, 2, 3, 4; Girls' Chorus 2, 3, 4; Maroon and Gold Staff 2, 3; Y. W. C. A. 1, 2, 3, 4, Vice-President; Kappa Delta Pi 3, 4; Alpha Psi Omega 3, 4, Secretary; Student Council 4; Treasurer Freshman Class; Treasurer Junior Class.

Charlotte is an all-around girl, being a leader in both studies and activities. Her many friends feel certain that the education world will profit by her efforts.



THOMAS J. HOWELL

NANTICOKE

Geography and Social Studies

Basketball 1, 2; Track 1, 2, 3; Maroon and Gold Orchestra 1; Maroon and Gold Dance Orchestra 4; Y. M. C. A. 1; Intramural Athletics.

Many of us have danced to the tunes produced by "Tommy" at the piano. A quiet young man, but a lively pianist.



DONALD C. HOWER

BLOOMSBURG

Social Studies and Geography

Orchestra 1, 2, 3, 4; Band 1, 2, 3, 4; Glee Club 1, 2, 4; Director Training School Orchestra 4.

"Don", the musician of our class, is prepared to bring to the teaching profession a wealth of tuneful knowledge. Our class wishes you a melodious journey through life.

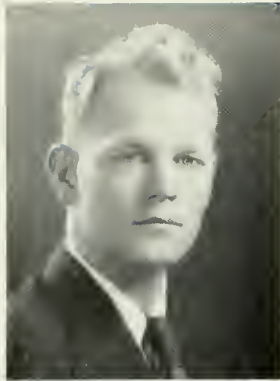

ROSTAND D. KELLY

BLOOMSBURG

Science, Social Studies and English

President of Pennsylvania Association of College Students; Lettermen's Club 1, 2, 3, 4; Bloomsburg Players 1, 2, 3, 4; President of Dramatic Club; Men's Glee Club 1; Alpha Psi Omega 2, 3, 4; Student Council 1, 2, 3; Represented College in N. S. F. A. Conferences held in 1932, 1933, and 1934.

A truly outstanding personality and leader; a talented actor, and handsome—these traits mark Dick.



CLYDE C. KITCH

COLUMBIA

Social Studies and Geography

Lettermen's Club 1, 2, 3, 4; Football 1, 2, 3, 4; Track 2; Wrestling 2; Y. M. C. A. 1; Intramural Athletics.

Clyde's good humor and fine fellowship are eclipsed only by his brilliant achievements on the gridiron. Handsome, and athletic in build. Clyde was popular with the opposite sex.



SAM KRAUSS

BLOOMSBURG

Science and Mathematics

Day Men's Association; Lettermen's Club 1, 2, 3, 4; Basketball 1, 2, 3, 4; Tennis 1, 2, 3, 4, Captain 3, 4; Cheer Leader 1; Obiter Staff 4.

Sam's forcefulness in demonstrating a point is characteristic of his determination on the basketball floor and his leadership on the tennis court. We know you'll follow through, Sam.



ERNEST E. LINE

ALDEN STATION

Science and Social Studies

Football 1, 2, 3, 4; Basketball 2, 3; Lettermen's Club 2, 3, 4; Intramural Athletics 1, 4; Dramatic Club 2; Y. M. C. A. 1; Track 2, 3, 4; Day Men's Association.

"Ernie" demonstrated his prowess on the gridiron, and his skill on the dance floor where he made many a feminine heart miss a beat.

O
B
I
T
E
R

JOHN J. MCGREW

MAHANOY PLANE

Mathematics and Latin

Bloomsburg Players 3; Geographic Society 2; Kappa Delta Pi 3, 4, President 4; Freshman Class Secretary; Nature Study Club 1.

His tall physical frame is excelled only by his bigness of character and his wide human understanding. His keen sense of humor has added cheer to many a college class.



ELMER J. McKECHNIE

BERWICK

Geography, Social Studies and Science

Geographic Society 1, 2; Men's Glee Club 1, 2, 3, 4, Vice-President 3; Maroon and Gold Orchestra 1, 2, 3, 4; Maroon and Gold Band 1, 2, 3, 4, President 3, 4; Maroon and Gold Staff 1, 2, 3, Business Manager 3; Gamma Theta Upsilon 2, 3, 4, President 4; Double Quartet 3, 4; Maroon and Gold Dance Orchestra 4; Junior Vice-President First Semester, President Second Semester; Senior Class President.

A president should possess determination, dependability, and a will to cooperate. "Mac" possesses these qualities to an unusual degree and our class profited. His many and varied activities in extra-curricular affairs have much to do with his great popularity.



ALBERT A. MAKOWSKI

GLEN LYON

Social Studies and Latin

Bloomsburg Players 3, 4; Men's Glee Club 1, 2, 3, 4; Maroon and Gold Orchestra 1, 2, 3, 4; Maroon and Gold Band 1, 2, 3, 4, Vice-President 2, 3; Alpha Psi Omega 4; Double Quartet 3, 4.

A swell dresser—a good clarinet player—and a certain lady's man. Oh, yes! We must not omit that deep bass voice.



FLORENCE E. MARCHETTI

KULPMONT

English and French

Y. W. C. A. 1, 2, 3, 4; French Club 1.

A quiet, genial smile and an unusual willingness to help others have made a host of friends for "Flo".



RUTH E. MAUST

BLOOMSBURG

English and Social Studies

Girls' "B" Club 4; Girls' Chorus 1, 2, 3, 4; Intramural Athletics.

Quiet, thoughtful and unpretentious, Ruth has worked hard and achieved much for her conscientious effort. Her straight-forward interests should lead her to success in the future.



UNORA B. MENDENHALL

BENTON

Mathematics and Science

Women's Student Government 2, 4; Y. W. C. A. 1, 2, 3, 4, Secretary 3, 4; Gamma Theta Upsilon 3, 4.

A lovely personality, sociable, and peaceful. Well known to everyone and an influence for good among her acquaintances.



CATHERINE A. MENSCH

CATAWISSA

Mathematics and Social Studies

Geographic Society 3, 4; Kappa Delta Pi 3, 4; Nature Study Club 1; Home Management Club 2.

With a keen mind intensely interested in mathematics, Catherine has proved herself a sincere student, and one who will certainly make a success of whatever she attempts.



VEDA K. MERICLE

BLOOMSBURG

Mathematics and Geography

Girls' "B" Club 2, 3, 4, Treasurer 2, 3; Geographic Society 1, 2, 3, Secretary 1, 2; Maroon and Gold Staff 1, 2, 3, 4; Y. W. C. A. 2; Kappa Delta Pi 3, 4; Gamma Theta Upsilon 3, 4, Secretary 4; Nature Study Club 1.

Veda, our tall red-haired classmate, will leave a lasting impression upon our minds as being ever desirous of fun and eager to aid others in whose difficulties she is very sympathetic.





HELEN H. MERRILL

LIGHTSTREET

English and Mathematics

Girls' "B" Club 2, 3, 4; Geographic Society 3; Maroon and Gold Staff 1; Kappa Delta Pi 3, 4; Play Guild 2, Secretary 2.

Quiet, thoughtful, unassuming, Helen has won the highest respect and admiration of her classmates. As a writer she is unsurpassable.



KENNETH MERRILL

BLOOMSBURG

Science and Mathematics

Nature Study 1; Dramatic Club 1, 2; Glee Club 1, 2, 3; Double Quartet 3; Day Men's Association; Intramural Athletics.

Vocal honors go to "Ken" our golden-voiced tenor. With a smile on his face and a song on his lips he constitutes a jovial spirit. We know that the future will treat you kindly.



FORREST R. MORGAN

TREVORTON

Social Studies and Science

Band 1, 2, 3, 4; Orchestra 1, 2; Nature Study 1; Intramural Athletics.

A happy-go-lucky chap—always willing to go out of his way in helping a pal. Forrest contributed much to the success of our school band.



VELMA M. MORDAN

ORANGEVILLE

English and Mathematics

Geographic Society 3, 4; Kappa Delta Pi 3, 4; Library Club 1; Play Guild.

A tall, neat blonde with a most pleasing personality is our Velma. Her strong friendship and smiling countenance should lead her to success in the future.



NAOMI MAY MYERS

PITTSTON

Mathematics and Social Studies

Women's Student Government 3, 4; Y. W. C. A. 1, 2, 3, 4.

Naomi is quiet and unassuming, and as a student has always been very diligent and successful in her studies. Her one ambition is "to make good."



BRUNO A. NOVAK

SCRANTON

Mathematics and Science

Community Government Association Treasurer 4; Football 1, 2; Geographic Society 3, Vice-President 3; Y. M. C. A. 1, 2, 3, 4; Kappa Delta Pi 3, 4, Vice-President 4; Vice-President Senior Class; Phi Lambda 2, 3, 4, Vice-President 3; Nature Study Club 1, 2, 3, 4, President 2.

A keen mind and steadfast determination are a few of the enviable characteristics that Bruno portrayed in his class activities. May life be filled with your hearty laugh.



HAROLD J. O'BRIEN

LOCUST GAP

English, Geography, Social Studies

Glee Club 1, 2, 3, 4; Dramatic Club 1, 2, 3, 4; Alpha Psi Omega 1, 2, 3; Nature Study Club 1; Intramural Athletics.

Pat is a handsome young man and an ardent follower of dramatics in which activity he has met with great success. May success continue to follow you.



CAMILLE K. PENNICA

ELIZABETH, N. J.

French and English

Geographic Society 4; Y. W. C. A. 3; Nature Study Club 1, 2; French Club 3; Intramural Athletics.

"Sniggles" is our little black-haired lassie from New Jersey. Her gay winsome way makes her the life of any party.

MICHAEL F. PROKOPCHAK

DALLAS

Mathematics and Science

Cross Country 1; Intramural Wrestling 1; Y. M. C. A. 1, 2, 3, 4; Phi Lambda 1, 2, 3, 4; Nature Study Club 1, 2, 3, Secretary and Treasurer 2.

'Never too busy to help a friend"—that phrase sums up "Mike." May your host of friends ever increase.



ANNE M. QUIGLEY

MT. CARMEL

English and Latin

Y. W. C. A. 1, 2; Kappa Delta Pi 3, 4, Secretary 4; Student Council 3, 4, Secretary 4; Sewing Club 3; Latin Club 2, 3.

"Play Ann" and the piano always resounds with beautiful melodies. Beautiful melodies come from beautiful thoughts, and to someone in particular—. Lots of luck, Ann.



FLORA A. ROBINHOLDT

BLOOMSBURG

French and English

Girls' Chorus 2, 3, 4; Dramatic Club 1.

This gay and laughing girl with her talented singing and piano playing has added much to the joys of college life. May your role in life be a happy one, Flora.



ELIZABETH D. ROW

BLOOMSBURG

French and Latin

Community Government Association 3, Secretary 3; Girls' "B" Club 2, 3, 4, Secretary 4; Maroon and Gold Staff 1; Handbook Staff 2, Chairman 2; Kappa Delta Pi 3, 4, Secretary 4; Student Council 2, 3, 4, Secretary 3; Freshman and Sophomore Class Secretary; Phi Lambda 1, 2, 3, Secretary 3; Nature Study Club 1, 2, 3; Latin Club 3; Assistant Editor of Obiter 4.

Dainty and neat is our "Betty"—versatile and of unusual ability. "Betty" was very instrumental in the publication of the Obiter.



ANTHONY J. SHAKOFSKI

SWOYERVILLE

Science and Social Studies

Day Men's Association 1, 2, 3, 4; Lettermen's Club 1, 2, 3, 4, President 4; Basketball 1, 2, 3, 4; Tennis 2, 4; Phi Sigma Pi 3, 4, Treasurer 4; Baseball 1, 2, 3, 4; Obiter Staff 4; Y. M. C. A. 1; Intramural Athletics.

Combine an attractive personality with keen wit and you have a union as powerful as the arm that twirled baseballs on Mt. Olympus. May you always win, Tony.



C. GLENN THOMAS

DANVILLE

Science and Mathematics

Geographic Society 1, 2, 3, 4; Nature Study 1, 2; Intramural Athletics; Track 3.

"Thomas" is always willing to take a chance on anything, and anyone who takes a chance on him as a true friend is a sure winner.



GEORGE W. VAN SICKLE

CATAWISSA

Mathematics and Science

Football 3; Nature Study Club 1, 2; Baseball 3, 4; Chairman Pep Committee 4.

Combine a pair of dancing feet with the best impersonator of Calloway and you have "Van". His enduring good humor and contagious smile have won him a place in the memories of his associates.



JOSEPH F. VISOTSKI

EXCELSIOR

Social Studies and Science

Nature Study 1, 2; Baseball 3, 4; Intramural Athletics.

Small in size, huge in powers and possibilities, this able shortstop received much applause on Mt. Olympus.



O B I T I E R I E S



WALTER WASHELESKI

SIMPSON

Science and Mathematics

Lettermen's Club 3, 4; Basketball 1, 2, 3, 4; Y. M. C. A. 1, 2, 3, 4; Nature Study Club 1, 2, 3; Baseball 4; Intramural Athletics.

When it came to basketball "Wash" could make the hardest opposition wilt, but, oh! there's something about a camera—! Here's hoping you get over that weakness.



GERALD J. WOLFSON

SCRANTON

Mathematics and Science

Maroon and Gold Symphony Orchestra 2, 4; Nature Study Club 1, 2, President 2; Phi Lambda 3, 4; Kappa Delta Pi 3, 4; Tennis 3, 4, Manager 4; Maroon and Dance Orchestra 4; Y. M. C. A. 1; Instrumental Trio 4; Editor Obiter 1935.

Although intensely interested in music, Gerald was not too busy to attain a high scholastic record, and successfully edit the Obiter. The same, however, cannot be said of his ability as a tennis player.



MARVIN GIRARD WOJCIK

FOREST CITY

Science and Social Studies

Geographic Society 1, 2; Y. M. C. A. 1, 2, 3, 4; Nature Study Club 1, 2.

Optimistical and always seeking ways for having fun—that's Marvin. May your future be a reflection of what you have contributed to our stay at Bloomsburg.



JOHN HENRY YEAGER

HAZLETON

Mathematics and Science

Day Men's Association 1, 2, 3, 4; Track 4; Maroon and Gold Orchestra 1, 2, 3; Maroon and Gold Band 1, 2; Y. M. C. A. 4; Instrumental Trio 3, 4.

Yeager has many worthy qualities and not the least of these is his ability to play the violin, but throughout his college life he was obsessed by one handicap—classes always started fifteen minutes too soon.



FRANK S. ZUBRIS

SHEATOWN

*Geography, Social Studies and English*Track 1, 2; Cross Country 1; Geographic Society 1, 2, 3, 4;
Y. M. C. A. 1, 2; Nature Study Club 1.

We find Frank industrious at times and even a bit solemn, but not so solemn that he could be elected president of a Women Hater's Club.

Four Year Commercial

ELLEN C. ANDERSON

READING

Commercial

Junior Chamber of Commerce 1, 2, 3, 4; Y. W. C. A. 1.

A quiet, helpful, thoughtful miss with a charming personality and a thoroughness for studies, especially those pertaining to business.



JOHN J. BUTLER

DUNMORE

Commercial

Intramural Basketball; Junior Chamber of Commerce 1, 2, 3, 4; Obiter Staff 4, Business Manager; Y. M. C. A. 1, 2, 3, 4; Phi Sigma Pi 3, 4; Baseball 3, 4, Manager 4, Assistant Manager 3; Cheer Leader 2, 3.

John's sterling ability seems to be that of a manager. We hope that he controls his life as well as he managed athletic teams and the financial side of the Obiter.



ANTHONY E. CONTE, JR.

ELIZABETH, N. J.

Commercial

Junior Chamber of Commerce 1, 2, 3, 4; Men's Glee Club 2, 3, 4; Maroon and Gold Staff 2; Y. M. C. A. 2, 4; Kappa Delta Pi 4; Pi Omega Pi 4.

Our New Jersey classmate is deeply interested in the business world. We will always remember his alluring voice—especially so to another resident of New Jersey.



JOHN S. DEPPEN

TREVORTON

Commercial

Junior Chamber of Commerce 1, 2, 3, 4; Y. M. C. A. 2, 4.

A bird's eye view of "Dep" would reveal him as being honest, industrious, and persevering; a willing worker with a never changing pleasant personality.



HOWARD E. FAUTH

RED LION

Commercial

Men's Student Government Association 3, Treasurer 3; Junior Chamber of Commerce 1, 2, 3, 4, President 2; State Y. M. C. A. Council 2, 3, 4, Representative from B. S. T. C. 2, 3, 4.

Fair and square, of high moral standard and blessed with a determination that cannot submit to defeat. Howard is an esteemed member of our class.



RUTH R. FLANAGAN

PLYMOUTH

Commercial

Junior Chamber of Commerce 1, 2, 3, 4; Y. W. C. A. 1, 4.

Fair hair, blue and smiling Irish eyes—a sedate little miss with just the proper balance of happiness, calm, and seriousness. Her classmates wish her a very successful career and a wealth of fine friends.



DOROTHY LANE FOSTER

ALLENTOWN

Commercial

Junior Chamber of Commerce 3, 4; Girls' Chorus 4; Maroon and Gold Staff 3, 4; Y. W. C. A. 3, 4.

Jolly, friendly, and steadfastly a true friend, "Dot" has firmly won her way into our hearts.



L. IRENE FREDERICK

MILTON

Commercial

Women's Student Government 3, 4; Girls' "B" Club 3, 4; Junior Chamber of Commerce 1, 2, 3, 4; Maroon and Gold Staff 3, 4; Y. W. C. A. 1, 2, 3, 4.

This attractive "golden blonde" is known for her dependability, consideration, and her well-defined ideals. Life should treat you kindly, Irene.





HELEN I. FREY

PENNSBURG

Commercial

Girls' "B" Club 2, 3, 4; Junior Chamber of Commerce 1, 2, 3, 4; Athletics 1, 2, 3.

Helen is a vivacious little girl, ever ready with a clever reply. She has gallantly won her way into our hearts.



LUCILLE M. GILCHRIST

LAKE COMO

Commercial

Women's Student Government 4; Junior Chamber of Commerce 2, 3, 4; Y. W. C. A. 3.

"Lu" is pretty, cheerful, and a possessor of that certain something that makes for success.



JOHN J. GRESS

TOWER CITY

Commercial

Day Men's Association, President 4; Junior Chamber of Commerce 1, 2, 3, 4; Men's Glee Club 2, 3, 4; Maroon and Gold Band 4; Obiter Staff 3, 4, Sports Editor; Maroon and Gold Staff 1, 2, 3, 4, Sports Editor; Y. M. C. A. 1, 2; Kappa Delta Pi 4; Phi Sigma Pi 3, 4; Secretary Junior Class; Chairman Pep Committee 3; Intramural Sports Manager 3.

John, a natural leader, has initiative and sticktoitiveness combined with a pleasing sternness. Where John gets time to engage in all his activities is a deep mystery.



GERALD C. HARTER

BLOOMSBURG

Football 1, 2, 3, 4, Captain 4; Basketball 2; Varsity Wrestling 3, 4; Junior Chamber of Commerce 1, 2, 3, 4, Vice-President 1; Band 1 2, 3, 4; Orchestra 1, 2, 3 4; Track 4; Lettermen's Club 2 3, 4; Assistant Director Training School Orchestra.

Although prominent as a musician, "Doc" really became distinguished with his educated toe employed so thrillingly in exciting football games.



STANLEY P. HEIMBACH

EAST GREENVILLE

Commercial

Lettermen's Club 4; Basketball 1, 2, 3, 4, Assistant Manager 1, 2, 3, Manager 4; Junior Chamber of Commerce 1, 2, 3, 4; Men's Glee Club 1, 2, 3, 4, Treasurer 2, 3; Obiter Staff 4; Maroon and Gold Staff 3, 4; Y. M. C. A. 1, 2, 3, 4; Phi Sigma Pi 2, 3, 4, Secretary 3, President 4; Treasurer Senior Class.

Successful management of athletic teams coupled with an extensive knowledge of business laid a foundation which should prove invaluable in his later life.

HAROLD C. HENRIE

BERWICK

Commercial

Junior Chamber of Commerce 1, 2, 3, 4; Maroon and Gold Orchestra 1, 2, 3, 4; Maroon and Gold Band 2, 3, 4; Maroon and Gold Staff 3; Phi Sigma Pi 3, 4.

Harold is musically inclined and participates in all musical organizations on the campus. We can look for worthy achievements from him, for he has the appearance, personality, and intelligence that make for success.

MILDRED M. HOLLENBAUGH

PENBROOK

Commercial

Girls' "B" Club 3, 4; Junior Chamber of Commerce 1, 2, 3, 4; Maroon and Gold Orchestra 1, 2, 3.

Mildred, a student wise and conscientious, is admired by her very many classmates, and distinguished by her ready smile and pleasing character.

ELVIRA LA JUNE JAMES

FRACKVILLE

Commercial

Women's Student Government 3; Junior Chamber of Commerce 1, 2, 3, 4, Secretary 1; Maroon and Gold Staff 2, 3, 4; Y. W. C. A. 2, 3, 4; Dramatic Club 3, 4.

"Jimmy" is the darling of our hearts. With a happy smile and a hearty "Hello" she makes her associates cheerful. We all wish her the best of luck in her profession and a host of friends to make her days joyous.



ROSINA KITCHENER

PLYMOUTH

Commercial

Junior Chamber of Commerce 2, 3, 4; Y. W. C. A. 1, 2, 3, 4.

A quiet girl, prim and neat with many interests. She meets everyone with a cheerful greeting.



SANTINA F. LA BRUTTO

ELIZABETH, N. J.

Commercial

Girls' "B" Club 3, 4; Junior Chamber of Commerce 1, 2, 3, 4; Maroon and Gold Staff 1, 2; Y. W. C. A. 1, 2, 3, 4, Treasurer 4; Pi Omega Pi 4; Sewing Club 2, 3.

A pleasant companion—especially for a certain young man also in our class. "Sandy" has engaged the friendship of everyone.



ERMA MARIE MOYER

LEWISBURG

Commercial

Women's Student Government 3; Girls' "B" Club 3, 4, Secretary 3; Junior Chamber of Commerce 1, 2, 3, 4; Maroon and Gold Staff 1, 2, 3, 4; Y. W. C. A. 1, 2, 3, 4, Treasurer 3, 4; Kappa Delta Pi 3, 4.

Good cheer and "Erm" go together. Their life should be a happy one.



ADELINE M. PFEIFFER

MONTGOMERY

Commercial

Women's Student Government 3, 4, President 4; Junior Chamber of Commerce 1, 2, 3, 4; Y. W. C. A. 1, 2, 3, President 2, 3; Kappa Delta Pi 4; Student Council 4.

She made her presence felt by the interesting way she handled situations with her fellow classmates and will always be remembered as a real classmate.



WILLIAM I. REED

SHAMOKIN

Commercial

Community Government Association 3, Treasurer 3; Lettermen's Club 3, 4, Treasurer 4; Football 1; Basketball 1, 2, 3, 4; Junior Chamber of Commerce 2, 3, 4; Men's Glee Club 1, 2, 3, 4, Secretary 2, 3, President 4; Y. M. C. A. 1; Kappa Delta Pi 3, 4, Treasurer 4; Student Council 3, 4, Treasurer 3; Sophomore Class Treasurer; Double Quartet 3, 4, Manager 3, President 4; Manager of High School Basketball Tournament 4.

Popular, brilliant and thoughtful—"Bill" is a leader. His ability as a singer and basketball player is typical of his success. May you find joy in your chosen work.



DANIEL CLEMENT SALLITT

WILKES-BARRE

Commercial

Community Government Association 2, Chairman Hospitality Committee; Lettermen's Club 2; Bloomsburg Players 2, 3, 4; Junior Chamber of Commerce 1, 2, 3, 4; Maroon and Gold Orchestra 1, 2; Maroon and Gold Band 1, 2, 3, 4; Y. M. C. A. 1, 2, 3, 4, Cabinet Member; Alpha Psi Omega 3, 4; Maroon and Gold Dance Band 4; Intramural Athletics.

Interested in orchestra music and one of the fairer sex, Dan is popular as a jolly good fellow and one who accepts responsibility willingly.



FRANCIS D. SELL

LITTLESTOWN

Commercial

Lettermen's Club 1, 2, 3, 4; Track 1, 2, 3, 4, Captain 4; Cross Country 1, 2, 4, Captain 2; Junior Chamber of Commerce 1, 2, 3, 4; Obiter Staff 3; Y. M. C. A. 1, 2, 3, 4, Cabinet 2, 3, 4; Intramural Athletics.

A shot—a flash—and trackman "Sell" strides for the finish. His welcome sociability does not make him neglect his studies as he dashes towards the tape.



CLARENCE S. SLATER

WILKES-BARRE

Commercial

Community Government Association 4, Customs Committee; Men's Student Government Association 1, 2, 3, 4, Secretary 2, 3, Treasurer 4; Lettermen's Club 4; Football 1, 2, 3, 4, Manager; Junior Chamber of Commerce 1, 2, 3, 4; Y. M. C. A. 1, 2, 4; Phi Sigma Pi 3, 4; Pi Omega Pi 4.

Just watch "Slater" manage his life as he did the football team. He pretended he was a bachelor, but we knew better. Let's not be telling any more secrets.





JOHN W. UTZ

WILLIAMSPORT

Commercial

Junior Chamber of Commerce 1, 2, 3, 4; Y. M. C. A. 1, 2, 3, 4.

A hard worker and dependable, John has made many friendships out of once mere acquaintances.



CLARA C. VANDERSLICE

BLOOMSBURG

Commercial

Junior Chamber of Commerce 1, 2, 3, 4; Athletics 3.

Sincere, quiet, and thoughtful; never too busy to do anything for anyone—we'll miss you "Dillie".



LOUISE C. YEANY

BLOOMSBURG

Commercial

Day Women's Association; Junior Chamber of Commerce 1, 2, 3, 4.

Dainty, attractive, and scholastic, "Lou" paved a solid path into the hearts of her classmates.

Four Year Intermediate



PEARL L. BAER
SHICKSHINNY

Geographic Society 3; Y. W. C. A. 1; Nature Study Club 2; Sewing Club 4; Intramural Athletics.

Reserved and quiet to the stranger, Pearl is really possessed of a liberal heart and a keen sense of humor.



DOROTHY BERNINGER
MIFFLINVILLE

Elementary and Intermediate

Travel Club 3; Home Management Club 2; Library Club 1. "Dot" is a girl of few words, but her wonderful character speaks for itself. Your great desire should be that others treat you as you treat them.



GENEVIEVE P. BOWMAN
BLOOMSBURG

Elementary and Intermediate

Y. W. C. A. 3, 4; Travel Club 2; Home Management Club 2; Library Club 1; Sewing Club 3.

Broad-minded and carefree, with a distinctive personality, "Gen" has utilized her qualities to make a scholastic and social record indicative of her fine mind and infinite tact.



GLADYS RUBY BOYER
PILLOW

Girls' "B" Club 2, 3, 4; Y. W. C. A. 1; Rural Life Club 2; Sewing Club 4; Intramural Athletics.

Humorous, friendly, and tactful is this prospective teacher of fourth, fifth, and sixth grades.

O
B
I
T
T
E
R

HELEN G. BRAY

HAZLETON

Women's Student Government 1, 2, 3; Basketball 1, 2;
Y. W. C. A. 1, 2, 3, 4.

Besides being a popular singer and excellent dancer, Helen has proved her ability to manage and direct the activities of others by the fine work she has done in committees of which she has been a member.



THELMA A. BREDBENNER

BLOOMSBURG

Elementary and Intermediate

Y. W. C. A. 3, 4, Cabinet Member 3, 4; Travel Club 1; Home Management Club 2; Sewing Club 3.

Tall and slim, earnest—too. These traits spell success for Thelma.



LUCILLE C. MILLER

MIFFLINVILLE

Girls' Chorus 4; Gamma Theta Upsilon 2, 3, 4, Secretary 3,
Treasurer 4; Home Management Club 2; Library Club 1.

An exceptional personality and a fine mind are well concentrated in our petite Lucille. We'll miss you, "Lu."



ISABELL ROUGH

BERWICK

Women's Student Government 2, 4; Basketball 1, 2; Travel Club 1, 2, Vice-President 1; Sewing Club 3.

A smile—a flash of wit—no other than "Issy". She is always ready to have a good time, but just as ready to settle down to real work.



JEAN E. SMITH

BERWICK

Community Government Association 4; Women's Student Government 1, 2, 3, 4, President 4; Intramural Athletics; Maroon and Gold Staff 1; Student Council 4; Senior Class Secretary; Travel Club 1, 2; President 1; Secretary 2; Sewing Club 3.

Leadership, sincerity, dependability, Susquehanna, and a host of other edifying attributes have not affected Jean in the least. Her pleasant smile greets everyone.



HANA S. STEINHART

BLOOMSBURG

Y. W. C. A. 3; Kappa Delta Pi 4.

Interesting, sociable, and appreciative, Hana has won the hearts of a host of friends who wish her the best that life has to offer.



HARRIET A. STYER

BLOOMSBURG

Girls' "B" Club 4; Girls' Chorus 1, 2, 3, 4; Dramatic Club 1.

Alert, energetic, and cooperative is our Harriet. If at first she doesn't succeed—she looks for the reason.



EDNA M. WAGNER

BLOOMSBURG

Y. W. C. A. 3; Travel Club 1; Home Management Club 2; Sewing Club 3, 4.

A quiet, sincere, energetic manner all seem to have a characteristic meaning when applied to Edna.



Four Year Primary



LAURA BURGER

CATAWISSA

Primary

Geographic Society 3; Y. W. C. A. 1, 2; Sewing Club 4; Travel Club 1; Intramural Athletics.

Add a big smile to many kind words, divided by no enemies, and multiplied by a host of friends and you have Burger. We know this mathematical equation spells success for you.



HELEN I. CULP

WILKES-BARRE

Primary

Intramural Basketball 1; Y. W. C. A. 1, 2, 3, 4.

You could not mistake her—shy, sweet, and petite. Add these together and you have someone worth meeting.



FAE MEIXELL

ESPY

Girls' "B" Club 2, 3, 4; Maroon and Gold Staff 1, 2; Intramural Athletics.

A good sport, a pleasant companion, and a capable athlete, Fae has ever called forth our admiration and success.



Juniors--Class of 1936

ERNEST V. LAU*President*
 BERNARD J. YOUNG*Vice-President*
 BETTY HARTER*Secretary*
 MARY C. KUHN*Treasurer*

Almost three years ago this energetic class entered B. S. T. C., and immediately began to show its worth. One hundred and seventy-five were in the class at that time. They, as is the custom and right of all entering classes, became acquainted with each other and had a grand and glorious time at the "Kid Party." All was not fun, however—customs were still an important part of a Freshman's life in those days, and many were the penalties dealt out to them.

After electing officers of their organization, they set to work and put on the Frosh Hop, making it one of the outstanding events of that College year. However, they were not only active in social activities, but in scholastic and athletic fields as well. Seventeen members of the class were honor students, and many of the boys earned varsity letters in athletics.

The annual Frosh-Upperclassmen football classic was, as usual, won by the Upperclassmen, but by the closest score in years, 6-0.

The next year the number of students in the class was reduced by half. Undismayed, they reorganized and carried on their excellent work of the previous year. More students made the honor list, and many of the members were again athletes of varsity calibre. The Sophomore Cotillion was another huge success being put on in the form of a St. Valentine's Dance.

This year, as Juniors, the class was still smaller, but no less successful in its efforts than the preceding years. The chapel program, Junior Prom, and all other events conducted by the class will be well remembered.

After three years of college experience the Juniors appreciate the statement that, "*He who knows and knows not that he knows is a junior—encourage him.*"

During its presence at B. S. T. C. the class has had capable leadership and co-operation in all its activities has been a marked characteristic. Watch them next year.



JUNIOR CLASS ENROLLMENT

- ABBOTT, ROBERT D., Rupert, Pa.
Jr. Chamber of Commerce; Band; Dramatic Club.
- AUTEN, MILDRED E., Mooresburg, Pa.
Y. W. C. A.; Rural Life Club; Girls' Chorus.
- BANKES, ELMIRA, Bloomsburg, Pa.
Travel Club; Intramural Athletics; Y. W. C. A.; A. B. C. Club; Kappa Delta Pi.
- BECK RACHEL D., Sunbury, Pa.
Y. W. C. A.; Nature Study Club; Intramural Athletics; A. B. C. Club; Dramatic Club; Girls' Chorus; W. S. G. A.
- BEVILACQUA, HOWARD P., Berwick, Pa.
Maroon and Gold; Dramatic Club.
- BIANCO, PETER, Glen Lyon
Nature Study Club; Day Men's Association; Intramural Athletics; Obiter Staff.
- BOOTH, BARBARA M., Eagles Mere, Pa.
Intramural Athletics.
- BROBST, KATHRYN E., Bloomsburg, Pa.
Girls' Chorus; A. B. C. Club; Intramural Athletics; M. C. C. A.
- BROWN, VIOLET V., Carlisle, Pa.
Y. W. C. A.; Intramural Athletics; W. S. G. A.; Girls' Chorus; Kappa Delta Pi.
- CAMPBELL, EVELYN B., Bloomsburg, Pa.
Travel Club; Intramural Athletics; A. B. C. Club; Girls' Chorus.
- CHALFANT, ELIZABETH M., Scranton, Pa.
Dramatic Club; Nature Study Club.
- COHEN, SAM, Plymouth, Pa.
Dramatic Club; Glee Club; Maroon and Gold; Track; Y. M. C. A.; Obiter Staff.
- DERMODY, GERTRUDE E., Scranton, Pa.
C. G. A.; Jr. Chamber of Commerce.
- DERR, LARUE C., Bloomsburg, Pa.
Geographic Society.
- DIXON, JOSEPH L., Hazleton, Pa.
Y. M. C. A.; Football.
- DRY, BENNETT C., Mifflinville, Pa.
Band; Maroon and Gold; Football; Baseball.
- EISENHauer, BEATRICE M., Mifflinville
Home Management Club.
- EVANS, ELIZABETH R., Bloomsburg
- FINK, MARY JANE, Conyngham, Pa.
Y. W. C. A.; Intramural Athletics; W. S. G. A.
- FRIES, EVELYN R., Scranton, Pa.
Y. W. C. A. '32; Sewing Club '34; Intramural Athletics '33; W. S. G. A. '34.
- GORDON, MABEL S., Sunbury, Pa.
Kappa Delta Pi.
- GREEN, SAMUEL, Berwick
Dramatic Club '32, '33; Band '33, '34.
- GUYER, LILLIAN M., Chester, Del.
Y. W. C. A. '32, '33, '34; Intramural Athletics '33, '34; W. S. G. A. '34.
- HARTER, BETTY, Nescopeck
Jr. Chamber of Commerce '32, '33, '34; Intramural Athletics '33, '34; Kappa Delta Pi; Official Board Day Girls '33, '34; Maroon and Gold '33, '34; Secretary of Junior Class.
- HECKMAN, PHYLLIS E., Nuremberg
Y. W. C. A. '32, '33; Jr. Chamber of Commerce '32, '33, '34; Intramural Athletics '33; W. S. G. A. '33, '34.
- HUDOCK, FRANK, Hazleton
Nature Study Club; Y. M. C. A.; Football; Geographic Society.

Back Row, left to right: V. Morawski, E. Bankes, S. Shuman, M. Thomas, K. Brobst, L. Nevil. Second Row: G. Rinard, V. Pooley, F. Riggs, V. Brown, K. Vernaucher, B. Chalfont. First Row: T. Kirtickles, F. Platkowski, R. Wagner, B. Harter, V. Jones, K. John, B. Eisenhauer.





Back Row, left to right: J. Yurgel, S. Green, G. Derr, D. Jones, W. Turnow, G. Klein. Second Row: J. McCracken, F. Wojcik, B. Abbot, C. Michael, H. Waite, E. Phillips, F. Rompalo. First Row: S. Marcinkavicz, W. Morgan, B. Bevilacqua, E. Lau, B. Young, E. Kershner, R. Savage.

- HYDE, HAROLD H.**, Bloomsburg
Glee Club.
- JOHN, KATHRYN B.**, Bloomsburg
Dramatic Club; Girls' Chorus; Intramural Athletics; A. B. C. Club; Orchestra; Official of Day Women's Association; Maroon and Gold; Community Government Association.
- JOHNSON, DOROTHY K.**, Bloomsburg
Intramural Athletics; Official Board of Day Women, A. B. C. Club.
- JONES, DANIEL J.**, Nescopeck
Dramatic Club; Maroon and Gold; Community Government Association; Geographic Society; Kappa Delta Pi; Alpha Psi Omega.
- JONES, VERNA E.**, Centralia
Y. W. C. A.; Intramural Athletics; W. S. G. A.; Kappa Delta Pi.
- KAFCHINSKI, BERNARD**, Scranton
Football; Basketball; Baseball; Track.
- KARSHNER, WILLIAM A.**, Bloomsburg
Baseball; Dramatic Club; Jr. Chamber of Commerce.
- KASHINSKY, ESTELLE A.**, Wyoming
Intramural Athletics.
- KERSHNER, EARL O.**, Berwick
Glee Club; Double Quartet; Dramatic Club; Geographic Society; Kappa Delta Pi.
- KESSLER, GEORGE E.**, Locust Dale
Nature Study; Y. M. C. A.; Dramatic Club; Maroon and Gold; Phi Sigma Pi; Vice-President '34.
- KIRTICKLIS, MATILDA M.**, Tamaqua
Girls' Chorus; Jr. Chamber of Commerce; W. S. G. A.
- KLINE, GILBERT**, Catawissa
Maroon and Gold; Football.

- KUHN, MARY C.**, Tuscarora
Jr. Chamber of Commerce; W. S. G. A.; A. B. C. Club; Dramatic Club; Community Government Association; Treasurer of Junior Class; Kappa Delta Pi.
- LATORRE, HELEN F.**, Atlas
Jr. Chamber of Commerce; W. S. G. A.
- LAU, ERNEST V.**, Bloomsburg
Maroon and Gold; Track; Dramatic Club; Y. M. C. A.; Community Government Association; President of Junior Class; Associate Editor of Obiter; Kappa Delta Pi; Cross Country; Vice-President of Dramatic Club.
- LITWHILER, WOODROW W.**, Ringtown
Band; Orchestra; Football; Track; Baseball.
- MCCRACKEN, RALPH A.**, Riverside
Nature Study Club; Art Club; Community Government Association; Rural Life Club; Y. M. C. A.; Kappa Delta Pi.
- MAGILL, RUTH E.**, Danville
Travel Club.
- MARCINKAVICZ, STANLEY A.**, Ranshaw
Jr. Chamber of Commerce; Cheer Leader.
- MAYER, ALFRED DAVID**, Laketon
Dramatic Club; Jr. Chamber of Commerce; Y. M. C. A.
- MERICLE, MERVIN W.**, Bloomsburg
Dramatic Club; Football; Kappa Delta Pi.
- MICHAEL, CHARLES P.**, Delano
Dramatic Club; Glee Club; Y. M. C. A.; Geographic Society; Football Manager; Kappa Delta Pi; Maroon and Gold; Gamma Theta Upsilon; Vice-President '34, '35.

- MORAWSKI, VERNA, Hazleton
Y. W. C. A.; Intramural Athletics; W. S. G. A.; Kappa Delta Pi; Geographic Society.
- MORGAN, WILLIAM L., Wanamie
Dramatic Club; Phi Sigma Pi, Secretary '34; Kappa Delta Pi.
- MURRAY, STELLA H., Scranton
- NASH, ANNE B., Wilkes-Barre
Y. W. C. A.; Geographic Society.
- NEVIL, LEOTA, Bloomsburg
Travel Club; Intramural Athletics; Girls' Chorus; Geographic Society; Kappa Delta Pi.
- NICHOLS, JANICE L., Berwick
- NORTHUP, ANNA I., Clark Summit
Y. W. C. A.; Kappa Delta Pi.
- PHILLIPS, EDWARD R., Wanamie
Nature Study Club; Dramatic Club; Football; Basketball.
- PHILLIPS, JEAN A., Scranton
Girls' Chorus; Intramural Athletics; A. B. C. Club; W. S. G. A.; Dramatic Club.
- PIATKOWSKI, FLORENCE J., Forest City
Y. W. C. A.
- POOLEY, VERNICE, Danville
Travel Club, Home Management Club.
- RIGGS, FRANCES I., Bloomsburg
Intramural Athletics; Y. W. C. A.; A. B. C. Club; Girls' Chorus.
- RINARD, GLADYS M., Bloomsburg
Play Guild; Orchestra; Maroon and Gold; Dramatic Club; Official Board Day Womens' Association.
- RISHEL, HELEN D., Danville
Dramatic Club.
- ROKOSZ, CHARLES W., Hunlock Creek
Baseball; Nature Study Club; Y. M. C. A.
- ROMPALO, FRANK A., Cumbola
Football; Baseball.
- ROVENOLT, NEVIN W., Watontown
Band; Rural Life Club.
- ROWLAND, ROBERT J., Bloomingdale
Nature Study Club; Dramatic Club; Track.
- SAVAGE, ROBERT W., Catawissa
Nature Study Club; Dramatic Club; Track.
- SCHALIS, CAMILLE R., Hazleton
Jr. Chamber of Commerce.
- SCHUBERT, MARGARET E., Laureldale
Jr. Chamber of Commerce; Intramural Athletics; Community Government Association; Maroon and Gold; Girls' Chorus; A. B. C. Club; Y. W. C. A.
- SHUMAN, SARA M., Bloomsburg
Intramural Athletics; Y. W. C. A.; Maroon and Gold; Girls' Chorus; A. B. C. Club; C. G. A.
- TENZIGOLSKI, DONALD L., Forest City
Y. M. C. A.; Football Manager.
- THOMAS, MARJORIE A., Nanticoke
Y. W. C. A.; Travel Club; Intramural Athletics; W. S. G. A.; Sewing Club.
- THORNTON, ANDREW, Simpson
Jr. Chamber of Commerce.
- TURNOW, WILLIAM E., Wyoming
Nature Study Club; Geographic Society; Y. M. C. A.; Maroon and Gold; Kappa Delta Pi.
- VANARTHUR, KATHRYN M., Hazleton
Y. W. C. A.; Intramural Athletics; Girls' Chorus.
- VERSHINSKI, THOMAS E., Mt. Carmel
Football; Basketball; Track.
- VINISKY, FRANCIS V., Simpson
Jr. Chamber of Commerce.
- WAGNER, RUTH E., Numidia
Y. W. C. A.; Intramural Athletics; Gamma Theta Upsilon; W. S. G. A.
- WAITE, HOWARD O., Hazleton
Jr. Chamber of Commerce; Y. M. C. A.; Orchestra; Band; Maroon and Gold.
- WILLIS, MAE H., Bloomsburg
Travel Club; A. B. C. Club; Girls' Chorus; Intramural Athletics.
- WOJCIK, FRANK P., Forest City
Nature Study Club; Geographic Society; Y. M. C. A.
- YALE KATHRYN E., Slatington
Y. W. C. A.; A. B. C. Club; W. S. G. A.; Girls' Chorus; Dramatic Club; Kappa Delta Pi; Intramural Athletics.
- YOUNG, BERNARD J., Berwick
Dramatic Club; Maroon and Gold; Cross Country; Track; Vice-President Junior Class; Kappa Delta Pi.
- YURGEL, JOHN, Wilkes-Barre
Jr. Chamber of Commerce; Football.

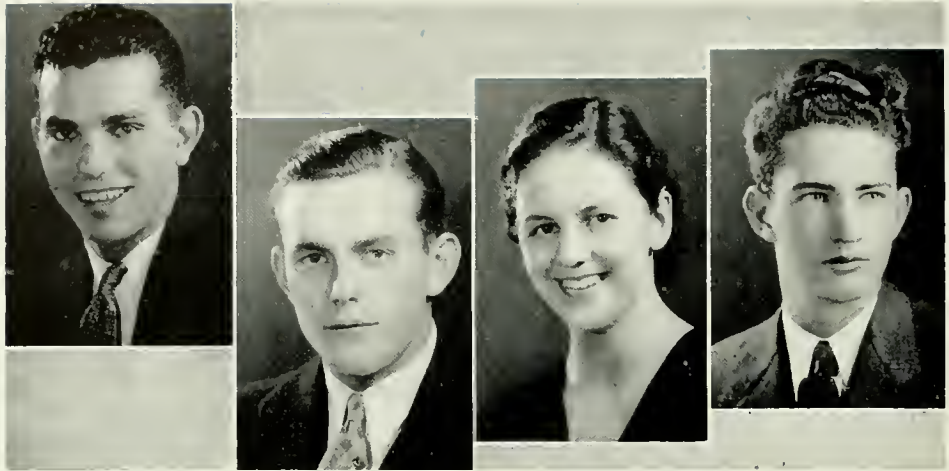

Sophomores--Class of 1937

- FRANK A. CAMERA*President*
- LAMAR K. BLASS*Vice-President*
- ANNA J. LAUBACH*Secretary*
- EDWARD L. WEBB*Treasurer*

The month of September in 1933 marked the introduction of a new class into B. S. T. C. At that time one hundred and seventy-three meek and mild Freshmen became the humble subjects of the upperclassmen.

As Freshmen, the newcomers weathered many a storm. Despite the humiliation occasioned by customs and the loss of a hard-fought football game with their superiors, the class of '33 came through with flying colors. The proverbial green did not vanish suddenly, but was carefully nurtured and preserved by the conscientious Frosh until the date of the "Kid Party" arrived. After this event, the class abandoned its former habits hastily.

The chapel program was a matter which required serious thought. In this particular instance, the Freshmen showed their originality and power of imitation by presenting a mock chapel program. The last trace of verdancy vanished with the Freshman Hop, and the baby class grew up.

The next year many of them returned and went to work with a "will." Plans were made for the Sophomore Cotillion and a beautiful affair was sponsored.



Back Row, left to right: B. Eckrote, M. Magill, J. Magee, M. Palsgrove, C. Sheridan, B. Corle, Sixth Row: M. Grosek, M. Faust, M. McHugh, M. Trembley, M. Stevens, D. Tigue, T. Moody, H. Ammerman, M. Wolfe. Fifth Row: A. Laubach, I. Mench, E. Morris, R. Thomas, F. Moore, J. Manhart, M. Fox, H. Derr, E. Reimensnyder. Fourth Row: M. Rhodes, K. Rarig, E. Boran, K. Doyle, V. Williams, G. Toreson, H. Seesholtz, J. Schlegel, B. Thomas, R. Mitchell, A. Shearn. Third Row: B. McGeehan, C. McManimen, C. Schoppy, A. Melchiorre, M. White, R. Hazel, E. Stine, P. Miller. Second Row: E. Justin, H. Persing, D. Krieger, I. Payne, G. Wilson, H. Masley, M. Carduff, L. Rich, W. Koppenhaver, E. Herb. First Row: G. Brennan, T. Ritso, A. Wesley, I. Williams, I. Smith, H. Court, A. Babb, E. Schott, A. Apichell.

The Sophomores are well represented in every extra-curricular activity on the campus—dramatics, varsity basketball and football—all have Sophomore enthusiasts.

Cooperation of the members of the class and the skillful leadership of Mr. Keller, the advisor, aided the Sophomores in every enterprise undertaken, and they are about to complete a very successful year.

As a class, the Sophomores have taken advantage of the saying that:

"He who knows not, and knows that he knows not, is a Sophomore; teach him."



Back Row, left to right: W. Pietruszak, R. Schroepe, G. Tamalis, J. Bartish. Second Row: A. Watts, J. Evancho, J. Marks, M. Hess, E. Palmatier, B. Champi. First Row: L. Bertoldi, T. Reagan, J. Supchinsky, A. Kupstas, L. Blass, L. Dixon, P. Kundra.

SOPHOMORE CLASS ENROLLMENT

- AMMERMAN, HELEN, Shamokin
Women's Chorus; Y. W. C. A.; Womens' Student Government Board.
- ANDREAS, JOHN, Bloomsburg
Glee Club; Double Quartet.
- APICHELL, ANN, Shamokin
Y. W. C. A.; Glee Club.
- BABB, AMANDA, Summit Station
Jr. Chamber of Commerce; Maroon and Gold Staff; Y. W. C. A.
- BARTISH, JOSEPH, Wilkes-Barre
Glee Club; Y. W. C. A.; Cheerleader.
- BERGER, MARIA, Millville
Sewing Club; Geographic Society.
- BERTOLDI, LOUIS, Weston
Y. W. C. A.; Cross Country; Track; Maroon and Gold.
- BETTERLY, GEORGIANA, Scranton
Y. W. C. A.; A. B. C. Club; Sewing Club; Women Student Government Association.
- BLOSS, LAMAR, Aristes
Sophomore Vice-President; Football; Basketball; Track; Y. W. C. A.
- BOND, HAROLD, Shickshinny
Geographic Society.
- BORAN, ELIZABETH, Shenandoah
Y. W. C. A.
- BORDER, HAROLD, Berwick
Football; Wrestling; Dramatic Club; Vice-President C. G. A.; Jr. Chamber of Commerce.
- BRENNAN, GLADYS, Freeland
Y. W. C. A.; Jr. Chamber of Commerce; Maroon and Gold.
- BRINTON, INA, Bloomsburg
- BROWN, EDWARD, Bloomsburg
Jr. Chamber of Commerce.
- BROWN, GLENN, Bloomsburg
- CAMERA, FRANK, Hazleton
Football; Sophomore Class President; Secretary of Lettermen's Club; Phi Sigma Pi.
- CHAMPLI, BERNARD, Mocanaqua
Y. M. C. A.
- CHELOSKY, DOROTHY, Plymouth
Y. W. C. A.; Geographic Society.
- CLEMENS, RANDALL, Berwick
Dramatic Club.
- CONCANNON, JOE, Shamokin
Y. M. C. A.; Nature Study.
- CONNER, MARY G., Benton
- CORLE, BEATRICE E., Ransom
Y. W. C. A.
- CORNELY, JOHN C., Nanty Glo
Tennis.
- COURT, HANNAH, Edwardsville
Y. W. C. A.; Girls' Chorus.
- DAVIS, MARIE, Wilkes-Barre
Y. W. C. A.; Orchestra.
- DEFRANK, PHILLIP, Kelayres
Y. M. C. A.
- DEILY, EDWARD, Bloomsburg
Y. M. C. A.
- DENNEN, HONORA, Exchange
Sewing Club; Rural Life Club.
- DERR, HAZEL, Hughesville
Y. W. C. A.; Girls' Chorus.
- DILLIPLANE, THELMA, Shamokin
Y. W. C. A.; Girls' Chorus.

- DITTY, PAULINE, Treverton
Y. W. C. A.
- DIXON, LEON, West Hazleton
Y. M. C. A.; Football; Dramatic Club.
- DORMER, BERNARD, Shamokin
Y. M. C. A.; Nature Study Club.
- DOMINICK, JOSEPHENE, Shamokin
- DOYLE, KATHRYN, Kulpmont
Y. W. C. A.
- DRESSLER, CHARLES, Shamokin
Football; Rural Life Club.
- EBERT, ANNA, Fleetwood
Y. W. C. A.; A. B. C. Club; Women's Student Government Association.
- ECKROTE, BERNICE, Conyngham
Y. W. C. A.; Girls' B Club; Rural Life Club.
- ERMISH, DOROTHY, Berwick
Orchestra; Girls' Chorus.
- EVANCHO, JOSEPH, Ebersville
Rural Life Club; Y. M. C. A.
- FAWCETT, ANNE, Berwick
Maroon and Gold; Sewing Club.
- FEINOUR, ELIZABETH, Millville
Dramatic Club.
- FOUST, MARIE, Milton
Y. W. C. A.
- FOX, MYRTLE, Scranton
Sewing Club; Geographic Society.
- GALGANOWICZ, BERNARD, Edwardsville
Y. M. C. A.; Cheerleader; North Hall Student Government Association.
- GARA, THOMAS, Shamokin
Rural Life Club; Y. M. C. A.
- GARVEY, EDWARD, Dunmore
Orchestra; Band; Jr. Chamber of Commerce.
- GAWAT, MARY, Plymouth
Y. W. C. A.
- GEHRIG, EARL, Danville
Band; Orchestra; Jr. Chamber of Commerce.
- GERING, JOHN, Bloomsburg
Tennis; Band; Basketball.
- GOODMAN, ROBERT, Bloomsburg
Glee Club.
- GROSEK, MARY, Plains
Y. W. C. A.; Girls' Chorus.
- HALEY, GENEVIEVE, Girardville
Y. W. C. A.
- HARTUNG, ELFRIEDA, Tamaqua
Y. W. C. A.; Geographic Society.
- HAZEL, RUTH, Dallas
Y. W. C. A.
- HERB, EDNA, Pitman
Y. W. C. A.; Rural Life Club.
- HESS, DOROTHY, Bloomsburg
Y. W. C. A.; A. B. C. Club; Sewing Club.
- HESS, MARTIN, Shickshinny
Dramatic Club; Rural Life Club; Cross Country.
- HOSLER, EL'DORA, Berwick
- HOWER, DOROTHY, Espy
Dramatic Club; Maroon and Gold; Sewing Club; Day Womens' Association
- HOWELL, ARVILLA, Nanticoke
Nature Study Club; Y. W. C. A.
- HOWER, DOROTHY, Espy
- HOWER, LUTHER P., Espy
Jr. Chamber of Commerce.
- HUNTER, EARL T., Ashland
Nature Study Club; Wrestling; Day Men's Association.
- JUSTIN, EDITH D., Scranton
Y. W. C. A.; Dramatic Club; A. B. C. Club
- KEENER, KATHRYN M., Strawberry Ridge
Sewing Club; Geographic Society.
- KEIL, CARL OTTO, Hudson
Art Club.
- KOPPENHAVER, TALMA S., Elizabethville
Sewing Club; Rural Life Club; Y. W. C. A.
- KOPPENHAVER, WINIFRED E., Elizabethville
Y. W. C. A.; Sewing Club; Rural Life Club.
- KRAMER, NELLIE A., Duryea
Y. W. C. A.; Athletics; Sewing Club.
- KREISCHER, ARMINA M., Berwick
Athletics; Sewing Club; Geographic Society.
- KRIEGER, DOROTHY E., Mahanoy City
Y. W. C. A.; Nature Study Club.
- KUNDRA, PETER P., Eckley
Rural Life Club; Y. M. C. A.; Football; Basketball.
- KUPSTAS, ALEX, Wilkes-Barre
Football; Jr. Chamber of Commerce.
- LAPINSKI, ALVIN S., West Hazleton
Y. M. C. A.; Assistant Basketball Manager; Phi Sigma Pi.
- LAUBACH, ANNA JEAN, Berwick
Secretary of Dramatic Club; A. B. C. Club; Vice-President of Jr. Chamber of Commerce; Secretary of Sophomore Class Student Government.
- LEVAN, DAISY J., Catawissa
Rural Life Club.
- LICHTEL, LESLIE W., Shamokin
Football; Y. M. C. A.
- LUCHS, CLYDE R.
- McGEEHAN, BETTY G., Hazleton
Y. W. C. A.
- McHUGH, MARY M., Locust Gap
Y. W. C. A.
- McMANIMEN, CLAIRE P., Mt. Carmel
Y. W. C. A.; Girls' Chorus.
- McMICHAEL, DOROTHY I., Stillwater
Rural Life Club.
- McWILLIAMS, MARIAN L., Danville
Home Management Group.
- MAGEE, JOSEPHINE M., Jermyn
Sewing Club; Y. W. C. A.; Maroon and Gold; Athletics.
- MAGILL, MARGARET J., Sugarloaf
Y. W. C. A.
- MANHART, JANE G., Berwick
Community Government Association; Athletics; Dramatic Club; Secretary Maroon and Gold; A. B. C. Club; Secre-

- ary Alpha Psi Omega; Gamma Theta Upsilon; Relations to Other Colleges Committee, Chairman.
- MARKS, JAMES L., Catawissa
Nature Study Club; Cross Country; Basketball; Y. M. C. A.
- MARSHALEK, MICHAEL J.
Y. M. C. A.; Geographic Club.
- MASLEY, HELEN, Kelayres
Sewing Club; Y. W. C. A.
- MEARS, MARY HELEN, Bloomsburg
Girls' Chorus; Jr. Chamber of Commerce; Day Women's Governing Board; A. B. C. Club; Dramatic Club.
- MELCHIORI, ALMA M., Mt. Carmel
Y. W. C. A.
- MENSCH, MABEL I., Catawissa
Rural Life Club; Sewing Club.
- MILLER, PEARL A., Berrysburg
Rural Life Club; Sewing Club; Y. W. C. A.
- MITCHELL, ROSEMARY A., Pittston
Women's Student Government Association.
- MOLESKI, WALTER E.
- MOODY, THELMA L., Sunbury
Women's Student Government Association, Secretary; Jr. Chamber of Commerce; Y. W. C. A. Cabinet.
- MOORE, FLORINE L., Berwick
Jr. Chamber of Commerce; Maroon and Gold.
- MORRIS, ELEANOR M., Taylor
Women's Student Government Association; Y. W. C. A.; Dramatic Club.
- MUSKALOON, VICTORIA M. Peckville
Jr. Chamber of Commerce; Y. W. C. A.
- NELSON, HARRY T., Hazleton
Freshmen Class President; Maroon and Gold; Obiter; Cheerleader; Student Council; Dramatic Club; Jr. Chamber of Commerce.
- OLLOCK, JOSEPH S., Swoyerville
Jr. Chamber of Commerce; Orchestra; Assistant Manager of Track; Obiter.
- OPLINGER, THELMA C., Bloomsburg
Y. W. C. A.
- PAKUTKA, AGNES A., Duryea
Girls' Chorus; Y. W. C. A.
- PALMATIER, EARL L.
- PALSGROVE, MARY E., Schuylkill Haven
Women's Student Government Association; Y. W. C. A.; Orchestra; Girls' Chorus.
- PAYNE, IRIS M., Dallas
Y. W. C. A.
- PECK, LUTHER A., Old Forge
Dramatic Club, President, Vice-President; Y. M. C. A.; Band; Football; Baseball Manager; Phi Sigma Pi; Chairman, Assembly Committee.
- PERSING HELEN E., Elysburg
Y. W. C. A.
- PHILLIPS HARRY A., Urban
Rural Life Club.
- PIETRUSZAK, WILLIAM, Mocaqua
Y. M. C. A. Cabinet; Football; Wrestling; "B" Club; Track Trainer; Phi Sigma Pi; Intramural Basketball.
- PLESKO, GEORGE, Ashley
Jr. Chamber of Commerce; Y. M. C. A.
- PLOTTS, HELEN T., Turbotville
Y. W. C. A.
- PURSEL, JAY H., Bloomsburg
Geography Club; Maroon and Gold.
- RACE, ETHEL E., Tunkhannock
Y. W. C. A.
- RADCLIFFE, RUTH E., Bloomsburg
Girls' Chorus.
- RARIG, KATHRYN E., Catawissa
Rural Life Club; Sewing Club.
- REAGAN, THOMAS W.
Jr. Chamber of Commerce.
- REFSE, JEAN B., Berwick
Dramatic Club; A. B. C. Club; Maroon and Gold; Alpha Psi Omega.
- REIMENSNYDER, EDYTHE A., Milton
Y. W. C. A.
- REISLER, MARY
Jr. Chamber of Commerce; Women's Student Government.
- RHODES, RUTH IRENE, Catawissa
Rural Life Club.
- RICH, EUCHELLE M., Kulpmont
Y. W. C. A.
- RITZO, THERESA M., Shenandoah
Jr. Chamber of Commerce; Y. W. C. A.
- ROWLANDS, SAM S., Bloomingdale
Rural Life Club; Basketball.
- ROVENOLT, LEWIS W., Watsontown
Rural Life Club.
- RUSSELL, MABELLE E.
- SALTZER, JAY BLAINE, Bloomsburg
Glee Club; Dramatic Club; Jr. Chamber of Commerce; Chairman Hospitality Committee.
- SCHLEGEL, JULIA I., Fleetwood
Student Council; Girls' Chorus; A. B. C. Club; Maroon and Gold; "B" Club; Dramatic Club; Jr. Chamber of Commerce.
- SCHOPPY, CARMELITA C., Locust Gap
Y. W. C. A.
- SCHROPE, RAY G., Tower City
Football; Track; Student Council; Wrestling; President North Hall; Phi Sigma Pi.
- SCOTT, ESTHER A., Summit Hill
Y. W. C. A.; Jr. Chamber of Commerce.
- SEESHOLTZ, HELEN B., Bloomsburg
Dramatic Club; Y. W. C. A.
- SELLER, MARY CATHERINE, Shamokin
Girls' Chorus.
- SHEARN, AILEEN E., Northumberland
Girls' Chorus; A. B. C. Club; Y. W. C. A.
- SHERIDAN, CATHERINE D., Girardville
Y. W. C. A.
- SHUTT, WILLIAM L., Bloomsburg
Dramatic Club; Glee Club; Jr. Chamber of Commerce.
- SMETHERS, RUTH H., Berwick
Sewing Club.
- SMITH, HELEN R., Wapwallopen
Nature Study Club; Sewing Club; Y. W. C. A.

- SMITH, IRENE J., Forest City
Student Government Association; Y. W. C. A.
- STEINRUCK, ALMA A., Bloomsburg
Rural Life Club; Girls' Chorus.
- STEVENS, MURIEL R., Berwick
Secretary Geography Club; A. B. C. Club; "B" Club.
- STINE, EVA M., Paxinos
Rural Life Club; Sewing Club.
- SUPCHINSKY, JOHN B., Edwardsville
Football; Wrestling; Dramatic Club; Treasurer, Gamma Theta Upsilon.
- TAMALIS, GEORGE R., Forest City
Dramatic Club; Cross Country; Y. M. C. A.
- THOMAS, BEATRICE H., Berwick
Geography Club; "B" Club; Maroon and Gold; Gamma Theta Upsilon.
- THOMAS, ROSETTA F., Taylor
Y. W. C. A.; Women's Student Government; Sewing Club.
- TIGUE, DOROTHY E., Pittston
Y. W. C. A.
- TILMONT, JOHN J., Locust Dale
Y. M. C. A.
- TORESON, GENEVIEVE G., Harwood
Y. W. C. A.
- TREMBLEY, MARY A., Bloomsburg
Y. W. C. A.; Geography Club; "B" Club; A. B. C. Club.
- VERSHINSKI, THOMAS, Mt. Carmel
Football; Track; Geogrraphy Club.
- WAGNER, LARUE KATHRYN, Numidia
Rural Life Club.
- WALSH, AMANDA JEAN, Plains
Maroon and Gold; Girls' Chorus; A. B. C. Club; Jr. Chamber of Commerce.
- WATTS, D. ALBERT, Millville
Cheerleader.
- WEBB, EDWARD L., Pine Grove
Football; Track; Orchestra; Glee Club; Y. M. C. A.; Jr. Chamber of Commerce.
- WEBBER, JESSIE M.
- WEIKEL, MAE E., Milton
Y. W. C. A.; Sewing Club.
- WESLEY, ANN, Kulpmont
Y. W. C. A.
- WHITE, MARQUEEN V., Berwick
Sewing Club.
- WILLIAMS, ISABEL, Edwardsville
Y. W. C. A.; Dramatic Club.
- WILLIAMS, VIRGINIA, Catawissa
Sewing Club; Rural Life Club.
- WILSON, GERTRUDE E., Drums
Y. W. C. A.; A. B. C. Club; Girls' Chorus; Women's Student Government.
- WOLFE, MARION E., Fairmount Springs
Rural Life Club; Women's Student Government Association.
- ZEISS, WILLIAM E., Clark Summit
Y. M. C. A.
- ZERBE, IDA M., Bloomsburg
Day Girl's Association; Y. W. C. A.



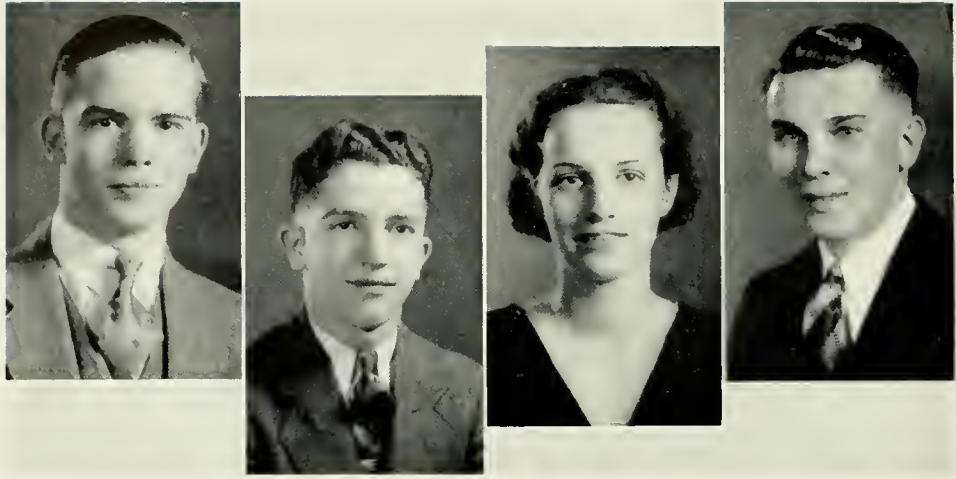

Freshmen--Class of 1938

- ROBERT PRICE*President*
- NEIL RICHIE*Vice-President*
- ALICE W. AUCH*Secretary*
- JACOB KOTSCH*Treasurer*

In September, 1934, there entered into our beloved college a group of innocent, unsuspecting creatures destined to be classed as Freshmen. After losing themselves in the corridors of Waller and Noetling Halls, they finally found the place of registration.

Amid the usual trials and tribulations of a Freshman, the traditional college customs were applied. Walking billboards, boys carrying bricks, girls carrying umbrellas, and men taught to say, "Yes, sir," adorned our campus. In spite of the humiliation, class officers were elected, and a very competent class advisor, Professor E. A. Reams, was given the honor of assisting the "intellectual prodigies."

The Kid Party offered an opportunity for the "kids" of the campus to have their fling. All enjoyed themselves and retired to dream of sugar plums, candy, and Charlie Chaplin.

The day of the annual football classic had arrived. There trudged out on the grid-iron a determined Freshman team which, after a hard battle, came out on the short end of a very uncomfortably close score. But they played not in vain for they became aware of their ability to do things.

After a year of college life we appreciate what is meant when one says,

"He who knows not, and knows not that he knows not, is a Freshman; pity him."

And now, with confidence and determination, they look forward to the future, ever ready to support the integrity of their "Alma Mater."





Back Row, left to right: E. Hess, H. Weaver, E. Gilligan, R. Ditzler, G. Gearhart, B. Bronson, F. Fester, C. Hummel, M. Enterline, C. Diehl. Seventh Row: M. Smith, A. Ryan, T. Stevens, R. Gessner, D. Mensinger, J. Zeigler, M. Rhodes, M. Evans, R. Walukiewicz, F. Cordish. Sixth Row: J. Davis, O. Fekula, A. Brainard, E. Harrity, M. Krick, M. Rehman, C. Tuloshetzki, M. Creasy, J. Lockard. Fifth Row: A. Reed, J. Andrews, E. Phillips, E. Evert, H. Dixon, L. Kleese, M. Lorah, H. Shank, C. Livsey, J. Webber, G. Welliver, E. Womelsdorf. Fourth Row: E. Rhinard, A. Rech, D. Sidler, K. Bush, B. Reynolds, M. Dreese, A. Grosek, D. Edgar, S. Durkin, H. Merrix, A. Curry, L. Vought, M. Bowman, E. Davies. Third Row: B. Beltz, M. Reese, E. Bingmen, M. Graham, M. Carlisle, M. Evans, M. Hepner, A. Fleming, M. Wagner, E. Johnston, M. Snidmak, C. Tigue, A. Powell, R. Davis. Second Row: E. Arcikosky, L. Schmidt, A. Antonelli, M. Beaver, J. Dominick, H. Pesansky, A. Santarelli, M. Quigley, L. Lendenmon, M. Gearhart, R. Bott, M. Pizzoli, L. Bonenberger, A. Maloy. First Row: C. Bailoni, B. Dunn, R. Williams, V. Breitenbach, S. Morgan, A. Rutter, F. Snook, E. App, J. Wary, B. Hayes, S. Conway.

Back Row, left to right: J. Zalewski, L. Troutman, J. Casari, J. Hendler, K. Dunlop, J. Kupris, J. Maczusa, C. Klingner, J. Riley, J. Lobach, J. Slavin, E. Wolfe, J. Ambrose, R. Williams, M. Gonshor, P. Martin, J. Plevyak. Third Row: W. McDade, R. Diehl, T. Davidson, P. Frankmore, V. Laubach, Ambrosa, J. Case, D. Witka, A. Finder, W. Hill, W. Snyder, C. Kilunkoski, D. Faust, J. Bruener, F. Falconi. Second Row: N. Henry, R. Heckelhuber, H. Payne, N. Falk, J. Kotch, R. Price, N. Ritchie, A. Fetterman, S. Deshanko, A. Fetterolf, E. Havalicka. First Row: B. Berger, T. Miller, Ditty, R. Welliver, W. North, W. Cree, W. Harman, F. McKutchen, L. Philo, G. Sandel, F. Patrick, G. Neighbour, F. Purcel.



FRESHMAN CLASS ENROLLMENT

JOSEPH R. AMBROSE, Danville
 JOYCELYN M. ANDREWS, Sonestown
 ANGELINE E. ANTONELLI, Sheppton
 ELEANOR J. B. APICHELL, Kulpmont
 ELIZABETH M. APP, Selinsgrove
 EMILY T. ARCHIKOSKY, Mt. Carmel
 ALICE W. AUCH, Easton
 RALPH H. AUL, Espy
 BYRON L. BEAVER, Aristes
 MARJORIE H. BEAVER, Danville
 BEULAH M. BELTZ, Catawissa
 ELANOR W. BINGHAM, Beavertown
 LAURA BONENBERGER, Barnesville
 ROSE E. BOTT, Nuremberg
 MARTHA J. BOWMAN, Mechanicsburg
 ALBERTA H. BRAINARD, Susquehanna
 VIRGINIA C. BREITENBACH, Catawissa
 BERNICE BRONSON, Rummerfield
 JULIA E. GRUGGER, Tomhicken
 JOHN J. BRUNER, Bloomsburg
 PAUL S. BURGER, Catawissa
 CATHARINE L. BUSH, Ashland
 GEORGE R. CASARI, Mt. Carmel
 SYLVIA M. CONWAY, Shamokin
 MARIAN H. COOPER, Danville
 MARGARET A. CREASY, Bloomsburg
 ANNE G. CURRY, McAdoo
 ELIZABETH O. DAVIES, Edwardsville
 JUNE DAVIES, Scranton
 RUTH I. DAVIES, Luzerne
 JANET E. DAVIS, Carbondale
 THOMAS A. DAVISON, Wilkes-Barre
 CHRISTINE E. DIEHL, Northumberland
 ROBERT C. DIEHL, Easton
 WILLIAM WAYNE DITTY, Trevorton
 RUTH A. DITZLER, Ringtown
 HELEN A. DIXON, W. Hazleton
 MARTHA B. DREESE, Middleburg
 KENNETH H. DUNLOP, Schuylkill Haven
 ELIZABETH O. DUNN, Jermyn
 CATHERINE M. DURKIN, Ashland
 STEPHEN DUSHANKO, Freeland
 DOROTHY L. EDGAR, Stillwater
 ELVA E. EHRET, Mt. Carmel
 MARION I. ELMORE, Dunmore
 MARY LOU ENTERLINE, Turbotville
 MARTHA H. EVANS, Shamokin
 MARY C. EVANS, Scranton
 NORMAN O. FALCK, Greenbrier
 FORTUNATO FALCONE, Lattimer Mines
 ROSEMARY FALLON, Danville
 OLGA H. FEKULA, Frackville
 FRED A. FESTA, Bloomsburg
 AERIO M. FETTERMAN, Catawissa
 ANDREW L. FETTEROLF, Germantown
 ALPHONSE E. FINDER, Shamokin
 JOHN E. FIORINI, Espy
 AUDRIE M. FLEMING, Sunbury
 VERA E. FOLLMER, Bloomsburg
 THOMAS W. FOUST, Danville
 PHILIP FRANKMORE, Easton
 IRIS E. FREAS, Mooresburg
 BLANCHE S. GEARHART, Ringtown
 GRACE I. GEARHART, Bloomsburg
 RUTH K. GESSNER, Leck Kill
 ELIZABETH J. GILLIGAN, Dunmore
 MICHAEL L. GONSHOR, Alden
 HELEN I. GORETSKI, Kulpmont
 MARGARET G. GRAHAM, Bloomsburg
 ANNE J. GROSEK, Plains
 MARY E. HAMER, Pottsville
 WAINWRIGHT HARMON, Shenandoah

- EUGENE JOSEPH HARNEY, Dunmore
 EVELYN E. HARRITY, Scranton
 ELMER B. HAVALICKA, Ashley
 WILHELMINA I. HAYES, Parsons
 ROBERT T. HECKENLUBER, Arendtsville
 JOHN F. HENDLER, Wilkes-Barre
 CHARLES H. HENRIE, Bloomsburg
 NORMAN C. HENRY, Berwick
 MIRIAM L. HEPNER, Herndon
 V. ELEANOR HESS, Sunbury
 MYRTLE E. HEYDENREICH, Turbotville
 ROBERT HUGHES HILL, Scranton
 WALTON B. HILL, Shamokin
 DOROTHY M. HINDS, Bloomsburg
 CLEO M. HUMMEL, Millville
 CHARLES P. JAMES, Danville
 ELEANOR M. JOHNSON, Centralia
 JAMES A. KASE, Danville
 BEATRICE M. KIRCHMAN, Strawberry Ridge
 LARUE KLEESE, Natalie
 MICHAEL KLEMBARA, Shamokin
 CLYDE E. KLINGER, Nuremburg
 CHESTER F. KOLONKUSKI, Wilkes-Barre
 FRANCES C. KORDISH, McAdoo Heights
 JACOB KOTSCH, Egypt
 JOHN D. KOVALESKI, Glen Lyon
 CHARLES E. KRAPF, Lehighton
 MARTHA J. KRICK, Milton
 WILLARD L. KRIEGH, Bloomsburg
 JOHN KUPRIS, Northampton
 VANCE S. LAUBACH, Berwick
 RUTH E. LEIBY, Danville
 LOUISE M. LINDEMAN, Milnesville
 DANIEL W. LITWHILER, Ringtown
 DONNA R. LOCKHOFF, Bloomsburg
 CARRIE M. LIVSEY, Bloomsburg
 JOHN H. LOBACH, Danville
 JANE L. LOCKHARD, Berwick
 MARY A. LORAH, Forksville
 BERNICE C. McBRIDE, Bloomsburg
 CATHERINE E. McCORD, Plymouth
 FREDERIC M. McCUTCHEN, Shamokin
 DONALD M. McDADE, Wilkes-Barre
 HELENE T. McGONIGLE, Shenandoah
 JOHN J. MACZUGA, Wilkes-Barre
 ANNA M. MALLOY, Shenandoah
 PAUL G. MARTIN, Catawissa
 EDWARD M. MATTHEWS, Hazleton
 DOROTHY A. MENSINGER, Nuremburg
 MARY H. MERRIX, Throop
 THOMAS A. MILLER, Rohrsburg
 SUE D. MORGAN, Edwardsville
 GEORGE J. NEIBAUER, Shamokin
 WILLIAM F. NORTH, Wilkes-Barre
 ELEANOR T. OLSHEFSKY, Mt. Carmel
 KATHLEEN M. OPLINGER, Oaks
 FRANK PATRICK, Berwick
 JENNA M. PATTERSON, Orangeville
 HERBERT E. PAYNE, Shamokin
 HELEN PESANSKY, Sheppton
 EDITH E. PHILLIPS, Taylor
 LEONARD E. PHILO, Edwardsville
 AGNES D. PINAMONTI, Kulpmont
 MARY D. PIZZOLI, Atlas
 JOSEPH M. PLEVYAK, Carbondale
 MARGARET F. POTTER, Bloomsburg
 AUDREY E. POWELL, Taylor
 ROBERT PRICE, Plains
 FRANCIS D. PURCELL, Frackville
 MARY T. QUIGLEY, Shenandoah
 ANNA B. RECH, Southampton
 AUDREE REED, Uniontown
 MARIAN T. REES, Peckville

MARIE C. REHMAN, Pottsville
 BERNADETTE T. REYNOLDS, Pottsville
 HELEN L. REYNOLDS, Trucksville
 ELLEN C. RHINARD, Berwick
 EDNA R. RHODES, Bloomsburg
 MARGARET E. RHODES, Catawissa
 NEIL M. RICHIE, Bloomsburg
 JOHN E. RILEY, Danville
 MINETTE ROSENBLATT, Hazleton
 ROBERT JAMES ROWLAND, Connerton
 IRVING RUCKEL, Newport
 ANNE F. RUTTER, Northumberland
 AGNES L. RYAN, Dunmore
 ROSE SYLVIA SALUDA, Mt. Carmel
 JOHN S. SANDEL, Winfield
 ANITA T. SANTARELLI, Wyoming
 LUCILLE E. SCHMIDT, Tremont
 HELEN W. SHANK, Ringtown
 ELEANOR L. SHARADIN, Danville
 GEORGE T. SHARP, Ashland
 DOROTHY E. SIDLER, Danville
 JOHN SIRCOVICZ, Berwick
 BEN SINGER, Hazleton
 JOHN F. SLAVEN, Fleetwood
 MARGARET M. SMITH, Sterling
 FLORENCE E. SNOOK, Middleburg
 WALTER L. SNYDER, Danville
 GENEVIEVE R. STELLAR, Kulpmont
 THELMA STEVENS, Moscow

ANDREW STRAHOSKY, Excelsior
 MARIAN SUDIMAK, Luzerne
 JOSEPH J. SUDOW, Edwardsville
 WILLIAM W. TANNERY, Bloomsburg
 GRACE E. TEMPLIN, Pottsville
 WILLIAM THOMAS, Ccranton
 CATHARINE E. TIGHE, Centralia
 LUTHER TROUTMAN, Trevorton
 JAY TROXEL, Winfield
 ROWENA V. TROY, Mifflinville
 CLARA B. TULOSHETZKI, Berwick
 LUCINDA K. VOUGHT, Numidia
 MARY C. WAGNER, Turbotville
 REGINA A. WALUKIEWICZ, Shenandoah
 JACK C. WANICH, Light Street
 ARTHUR K. WARK, Berwick
 JESSIE R. WARY, Helfenstein
 HELEN E. WEAVER, Bloomsburg
 GRACE M. WELLIVER, Tomhicken
 ROBERT A. WELLIVER, Tomhicken
 RACHEL N. WILLIAMS, Edwardsville
 ROBERT R. WILLIAMS, Olyphant
 WALTER D. WITHKA, Simpson
 EVAN L. WOLFE, Edwardsville
 EMMA L. WOMELSDORF, Wanamie
 JOSEPH E. ZALEWSKI, Kulpmont
 ADOLPH M. ZALONIS, Edwardsville
 JOSEPHINE ZEIGLER, Herndon
 ARTHUR L. ZILLER, Nuremburg
 STASIA ZOLA, Hazleton

Contents

Book III

Husky Mascot

Cheer Leaders

Athletics:

Football

Track

Cross Country

Basketball

Tennis

Baseball

Intramurals

"B" Club

Leaving Bloomsburg we will carry away with us many memories of exciting moments spent at athletic contests. Thirty seconds to go—and a field goal is miraculously executed; a dribble, a pivot, a pass—Bloomsburg triumphs once more. In years to come, strong will be the urge to visit the college and once more sing our beautiful! Alma Mater.

Johann Heinrich Pestalozzi (1748-1827) laid the basis for the modern elementary school and helped to reform elementary school practice.

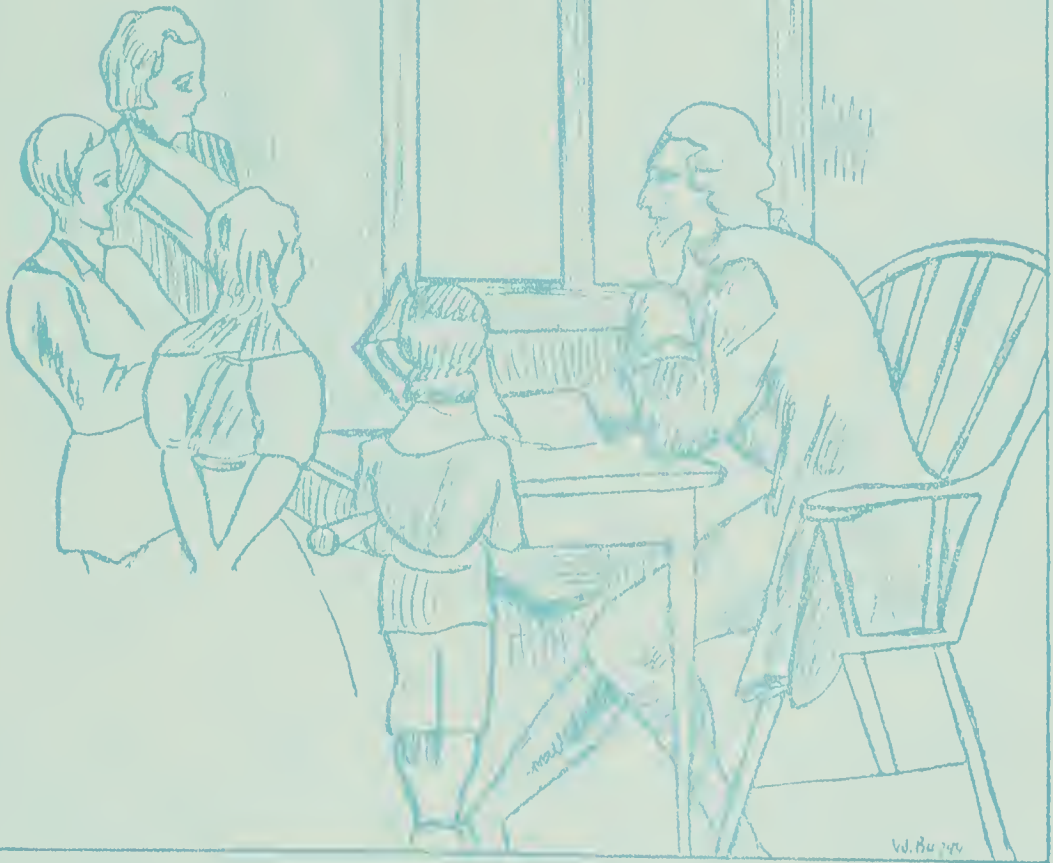



The "Husky" Mascot

AL WATTS AND ROONGO

For a long time Bloomsburg athletic teams staged their contests on the court and Mt. Olympus without a mascot as a spectator. But in the fall of 1933 one of Mr. Keller's prize Eskimo dogs was selected to symbolize Bloomsburg athletic spirit.

Roongo stands for the ideals of manly sportsmanship, fair play, and the worthwhile benefits derived from playing the game squarely. The cheers of the students and the barks of Roongo as he runs up and down the sidelines of the field imbues our athletic gladiators with a spirit that does not submit to defeat.

His presence stands as a challenge to B.S.T.C. athletes. They, too, in their way must live up to the standards of determination, cooperation, and fight so peculiar to the "Huskies" of the far North.



A. Watts, J. Slavin, G. VanSickle, H. T. Nelson.

Cheerleaders

Hip—hip!

Bl—bl—bloo Om—om—omsb

The cheerleaders went to town this year and put pep into the cheers.

Elected for the first time, the cheerleaders gave an excellent exhibition of synchronized action. Under the fine leadership of George VanSickle, chairman of the pep committee, the squad worked hard to attain their high state of efficiency.

On the field, on the basketball court, on the stage, the cheerleaders carried on with the same amount of vim and vigor.

Nelson and Watts receive a sweater this year for the completion of two years' of service.

Bu—bu—burg

That's the way you spell it,

Here's the way you yell it,

Bloomsburg!

Team! Team! Team!

BLOOMSBURG

B-L, B-L, B-L-O-O,
 O-M, O-M, O-M-S-B,
 B-U, B-U, B-U-R-G,
 That's the way you spell it,
 Here's the way you yell it—
 B L O O M S B U R G !

LOCOMOTIVE YELL

B-L-O-O-M-S-B-U-R-G (Slowly)
 B-L-O-O-M-S-B-U-R-G (Faster)
 B-L-O-O-M-S-B-U-R-G (Fast)
 Team, Team, Team

FIGHT YELL

Fight, Bloom, Fight
 Fight, Bloom, Fight
 Fight, Bloom, Fight

FIGHT YELL

Bloomsburg—fight, team, fight.
 Bloomsburg—fight, team, fight.
 Bloomsburg—fight, team, fight.
 Team, Team, Team

TEAM YELL

T—
 E—
 A—
 M—
 Ray, Bloomsburg.

Hoo-Ray-Bloomsburg
 Hoo-Ray-Bloomsburg
 Hoo-Ray-Bloomsburg
 Hoo-Ray-Bloomsburg
 Team, Team, Team

RAH! BLOOMSBURG

Rah! Rah! Rah! Bloomsburg-Bloomsburg
 Rah! Rah! Rah! Bloomsburg-Bloomsburg
 Rah! Rah! Rah! Bloomsburg-Bloomsburg
 Team, Team, Team

THE MAROON AND GOLD

(Color Song)

In the days to come when others boast
 And College tales are told
 To the glad refrain add a joytul strain
 A cheer for Maroon and Gold
 And be not weak in praise nor slow to honor.

Refrain

Keep the colors proudly flying,
 Raise them high, Maroon and Gold
 Colors royal for the loyal
 And a cheer for the brave and bold.
 Fling a challenge to the honest foe,
 And the colors bravely hold
 Sound the noble cry with courage high
 Hurrah! Hurrah! Maroon and Gold!
 To the power of the old Maroon
 To the glory of the Gold
 As the team goes by lift the colors high
 A pledge to the faith of old.
 To the Men, to the Team, to the Spirit of
 Old Bloomsburg.

H. F. and F. H.

OLD BLOOMSBURG

There are colors to cheer,
 There are names to revere,
 There are stories of others told,
 But the colors we cheer,
 And the names we revere,
 Belong to Maroon and Gold.
 There's a glorious past,
 There are names that will last,
 There's a spirit what sends a call,
 Here's a team to defend,
 Here's our pledge to the end,
 To the colors that must not fall.
 All together now for Bloomsburg,
 Take the colors to the goal (Rah! Rah!)
 Another score for Alma Mater,
 Another victory on the scroll (Team! Team!)
 All together now for Bloomsburg,
 Maroon and Gold in every play (Rah! Rah!)
 It's the spirit of old Bloomsburg,
 It's the end of a perfect day. (Team! Team!)



Coach. GEORGE C. BUCHHEIT

Football 1934

Coach George C. Buchheit entered the Hall of Fame in so far as the Bloomsburg State Teachers College is concerned, during his term as head coach of athletics for the 1934 football season.

This stalwart, calm, friendly, grim figure placed a Huskie Eleven on Mt. Olympus that surpassed many of the fine teams of former years.

Mr. Buchheit has been a member of the faculty for but three years, but during this period he had produced some outstanding athletic teams. Our Sports Mentor has proved that if a man is given ample time to study his proteges, he can turn out championship material.

During his first year at Bloomsburg, the Maroon and Gold team made a fair showing and this was followed by an improved record in 1933. However, in 1934, the Buchheit-Men were not to be denied the fame that was due them. They went right to work and rolled up a record of four wins, three losses and one tie. Two of these reverses were hair-thrillers, being won by the opposing teams in the closing seconds of play.

Although power plays were used quite extensively, the Huskies, in practically every game, resorted to the air for tallies, and before the end of the season was at hand, they had become very efficient in scoring on aerial attacks.



Back Row, left to right: Coach Buchheit, T. Reagan, W. Litwhiler, A. Kupstas, J. Supchinsky. Second Row: J. Sircovics, A. Finder, F. Patrick, L. Blass, M. Mericle, T. Vershinsky, A. Kudgus, L. Dixon, N. Henry, C. Michaels, C. Slater. First Row: J. Dixon, F. Rompalo, P. Kundra, E. Line, G. Harter, Capt., C. Kitch, W. Lichtel, B. Dry, W. Pietruszak.

The Bloomsburg line, outweighed from ten to twenty pounds per man by every opposing team, was rated as one of the best in the State Teachers College Circuit. What was lacking in build, certainly was supplied with a thorough knowledge of football, speed, courage and fight.

During the training season, Captain Harter led no less than forty-two candidates through practice periods. Border, Camera, J. Dixon, Kitch, Line, Litwhiler, Mericle, Moleski, Rompolo, Kelly and Schrope were the letter-men who were back in harness. Blass, L. Dixon, Dry, Kline, Kudgus, Kundra, Kupstas, Lichtel, Novak, Pietruzak, and Supchinsky composed the reserve material of last year. Sircovics, Finder, Henry, Patrick, Bell, Goodman, Klinger, Laubach, Reagan, Richie, Troutman, Vershinski, Zaleski, Ziller, Jances, Riley, Madden, and Kase were all new men.

After a short, but strenuous drilling period, the Huskies journeyed to the bowl of the Clarion State Teachers College. A wet and muddy field prevented the College-Grid-ders from flashing their true form. However, the strong and powerful Westerners were well-drilled, and forced the Bloomsburg Squad to resort to a defensive game. Long-distance punting by "Whitie" Moleski aided the Buchheit-Men in holding the Clarion Eleven to a scoreless tie.

Encouraged by their showing against a more experienced Clarion Team, the Huskies opened their home season with a 8-0 clean-cut victory over Millersville. It was the work of a powerful line that continually pushed a heavier Millersville wall within the shadow of its goal, and prevented them from registering a first down. Sircovics, a newcomer on the squad, played a great defensive game, and added to the score of the game by tallying a safety. Captain "Doc" Harter accounted for the lone touchdown of the game.



From a statistical point of view, a rugged, superior Lock Haven Fottball Machine completely outclassed the Mt. Olympus Warriors, but the former could not begin to match the Maroon and Gold Eleven in fight, aggressiveness, courage, pluck and that never give in spirit.

Each and every Bloomsburg Player took a physical beating during the fray, and it was that blood-smearred, stocky figure of "Bloody" Sircovics that called the Lock Haven plays, stationed the Huskies line and secondary that broke up an offensive drive that seemed uncheckable. Every man on the College Squad played his position, and it was this fine display of teamwork that enabled Captain Harter to once again resort to that "educated toe" to send the ball over the uprights, and win the game.

The College Passers made it three straight in their game with a powerful Mansfield Grid Team. The visitors threatened time and time again, but could gain no further ground when the Huskie Line proved to be a stone wall. Harter was on the scoring end of a touchdown and two placement kicks, while his running mate, "Whitie" Moleski, crossed the line for the second tally.

The Homecoming Day game with Shippensburg proved to be a history-making contest, and will long be remembered by those in attendance for many years to come.

A more powerful, well-balanced, and more experienced Red White Eleven was unable to break through the tight, stubborn, iron wall of the Huskies during the first three quarters, and the first half of the final period. "Whitie" Moleski again came to the rescue of his team by giving a remarkable exhibition of long and well-placed punts. "Doc" Harter not only directed his men through the contest, but was responsible for three field goals, which gave the Huskies a 9-0 lead.

A deceptive play that resulted in a long forward pass, caught the Bloomsburg Secondary off guard, and enabled the receiver to score for the visitors. A questionable decision by the referee in the final minute of play permitted the Red and White Warriors to retain possession of the ball, and placed them in a position that resulted in a second touchdown. The placement was good and the game ended with Shippensburg winning by the score of 13-9.

Fate seemed to follow the College Eleven once again during their game with the Stroudsburg Teachers. The Bloomsburg Passers crossed the white line in the early minutes of the first quarter, and held the Upstaters at bay until the third period, when a pass into the end zone was good for a score. A converted placement tied the score at 7-7. The Buchheit-Men were not to be denied, and again took the lead by virtue of Captain Harter's field goal.

In the final seconds of play, the home team opened up an aerial attack that greatly worried the Huskies. Pass after pass was knocked down by the Bloomsburg Secondary, and it was just a matter of good fortune when a Stroudsburg man eventually managed to complete a pass for a touchdown. The extra point was converted, and the Maroon and Gold Gridders had victory snatched from their jaws to the tune of 14-10.

Hurt and disheartened because of the losses to Shippensburg and Stroudsburg, the

Huskies prepared for their final game with Slippery Rock, one of the outstanding Elevens in the Inter-Collegiate Circuit. Let it be remembered that this squad held a great Geneva team to a 14-14 tie, who in turn handed that great Rose Bowl representative of the East—the University of Pittsburgh its only defeat during the 1934 campaign.

Captain Harter, Kitch, Line, Lichtel, Kundra and Pietruzak, all members of the graduating class, were to wear a Maroon and Gold uniform for the last time. The team knew what it had to contend with, and although they had received two consecutive set-backs, they were determined to give their all in this last game.

They did just that thing, and completely outclassed a stronger, heavier and more experienced Green and White Grid Team. "Whitie" Moleski, triple-threat man, began shooting bulls eyes with his bullet-like passes. Tommy Vershinski, lanky end, was on the receiving end of three passes, two of which were good for touchdowns, and the other which placed the ball on the four yard mark. Moleski, on a line buck, accounted for the third tally. Slippery Rock managed to hang up two goals. The defensive and offensive attack checked the drives of the visitors, and enabled the Mt. Olympus Eleven to counter. Along with the fine defensive work of the line, one cannot help but point out the fine piece of work done by Joe Dixon. The Hazleton boy could not and would not be halted by the Green and White line and secondary, and it was largely through his continuous charging that the Slippery Rock offensive was halted.

And thus it was that the 1934 season of the Huskies was brought to a dramatic close. Some mention has been made of Coach George C. Buchheit and Assistant Coach Seely, but we cannot praise too highly the work done by these two men in turning out a football machine that equalled those of former days.

Although the Buchheit-Squad will be five less in number as the result of graduation, there is a host of reserve material available to form the makings of a still greater 1935 Grid Team.

Again our congratulations to the Coaching Staff, Members of the Team, and those connected with the Managerial Department.



Football Results 1934-1935

B. S. T. C.	0
B. S. T. C.	8
B. S. T. C.	3
B. S. T. C.	11
B. S. T. C.	2
B. S. T. C.	9
B. S. T. C.	10
B. S. T. C.	18

HU



Football Results 1934-1935

Clarion	0
Millersville	0
Lock Haven	0
Mansfield	0
Indiana	14
Shippensburg	13
East Stroudsburg	14
Slippery Rock	12

Track 1934

Following his fine piece of work with the 1934 Basketball Squad, and through his untiring efforts, Coach George C. Buchheit placed an undefeated track and field team on Mt. Olympus.

Captain Shellhammer was of great assistance to the cinder mentor in getting the men into condition. "Dick" Menapace, two-year senior, and a newcomer on the squad, proved to be the season's find in this sport, for it was his fine showings in the short distance runs that spelled victory for the Huskies. Other members of the team consisted of Karnes, Jaffin, Roan, Bertoldi, Blass, Cohen, Elder, Howell, Karshner, Lau, Line, Litwhiler, Mericle, Parr, Schrope, Sell, Webb, Young, and Wilson.

Coach Buchheit made a wise move in having an inter-class meet—an annual affair. In this manner it was possible for him to look over his field and set about developing possibilities.

The Mt. Olympus Cinder-Men easily defeated Bucknell University in their first dual meet. Menapace took third in the 100 and 200 dashes, and first honors in the low hurdles. Sell came through in the 880, Karnes the one and two mile jaunts, Blass the high hurdles and broad jump and Litwhiler in the javelin throw.

In the Lock Haven meet, the Huskies again ran away with the honors. Menapace continued his fast pace by coming through with a first in the 220 and a third in the low hurdles. Jaffin showed his form in the 440, as did Karnes in the mile, and Bertoldi in the two. Blass scored in the broad jump class.

Probably the most outstanding of all their victories, was the Huskies' defeat of the Physical Education Squad from Stroudsburg. Menapace showed his true form by capturing first honors in the 100 and 220 sprints, and third in the low hurdles. Karnes shared honors with him by taking the mile and two mile events. Shelhamer scored in the javelin throw as did Blass in the shot put. Captain Shelhamer came through with a first in the discus, and Blass in the broad jump.

The final event on the calendar was with Shippensburg, and visitors could not begin to match the speed and power of the Buchheit-Track and Cindermen.

The big gun (in the person of Coble) of the Big Red and White was overpowered by "iron man" Bertoldi. Karnes wisely tired the Shippensburg star by setting the pace during the early laps, with the winner trailing until the time was ripe, when he stepped to the front by passing two opponents.

Cohen scored a second in the pole vault, while Blass took the shot put, and Shelhamer the javelin throw. Blass found his way to the top in the broad jump event. Menapace took a second in the 100 and 220 dashes and third in the low hurdles. Sell took first honors in the 880, Bertoldi the mile, and Karnes the two. Once again we find Blass in first position, this time in the high hurdles.



Top Row, left to right: Roan, Manager, Bartoldi, Webb, Parr, Wilson, Elder, Blass, Litwhiler, Coach Buchheit, Pietruszak, Trainer. Front Row: Sell, Line, Jaffin, Shelhammer, Karnes, Menapace, Lau, Cohen, Mascot "Tinker" Haas.

We owe much to our Head Coach for the fine manner in which he has brought sports to the fore at the Bloomsburg State Teachers College, and let it be stated by the writer, that if he is given the opportunity, he will, in time, produce such teams as have never before been seen in competition in Inter-Collegiate circles.

TRACK RESULTS

B.S.T.C.	68— E. Stroudsburg	58
B.S.T.C.	75— Lock Haven	51
B.S.T.C.	74½— Shippensburg	51½
B.S.T.C.	71— Bucknell	55

Low Score Wins

Cross Country

Faced with the problem of filling the gap left by the loss of "Jim" Karnes, Eddie Baum and Arden Roan, our able Captain Bernard Young, with the assistance of Coach Buchheit and Francis Sell, rounded up a squad that went through its season of scheduled meets without a defeat.

"Iron Man" Bertoldi, a seasoned runner, was without question the outstanding performer of the 1934 Husky Cross Country Team. However, one must not overlook the fine service ex-captain Sell and Captain Young have given our Alma Mater.

Bertoldi, Young, Marks, Sell and Lau were the veterans who composed the squad. Rowlands, Tamalis, Davison, Zalonis, and Foust were newcomers.

It was through the persistent driving of Young and the setting of the pace by Bertoldi that the hillmen were whipped into condition.

In their first meet with Indiana, the Maroon and Gold Dalemens were given little competition, Bertoldi and Sell joining hands as they crossed the tape.

Shippensburg was completely outclassed by a primed Husky Squad which turned in a perfect score. The first five men to cross the line were wearers of the Maroon and Gold colors. Bertoldi was man number one; Sell and Davison tied for second honors; Lau was fourth, and Captain Young was fifth.

In winning the meet, Bertoldi completed the hilly 4.8 mile course in the record breaking time of twenty-four minutes, twenty-two and one-half seconds. The time was eight seconds faster than the record established last year by Knabb of West Chester.

Dual meets with West Chester and Lock Haven were cancelled, as were the open meets at York and Bloomsburg.

Bertoldi captured the open meet held at Scranton in fine style, and was closely followed by Sell, Lau and Young who placed among the first ten runners to finish.

The Berwick Marathon, a true test for any harrier, proved to be too much of a strain on Bertoldi and Sell. Both men finished the run, but were not at their best after having completed a season of Inter-Collegiate competition.

Closing congratulations.

Left to right: Sell, Bertoldi, Lau, Young, Tamalis, Davison, Coach Buchheit.





Back Row, left to right: S. Heimbach, S. Rowlands, T. Verzhinsky, L. Blass, P. Kundra, A. FINDER, R. Seely, Coach Buchheit. First Row: A. Shakofski, S. Krauss, W. Washeleski, C. Blackburn, Capt., W. Reed, E. Phillips, I. Ruckle.

Basketball 1934-35

A crippled and somewhat weakened Huskie Quintet (deprived of the services of a key, pivot man) staged a bitter and stubborn fight during the contests of the 1934-35 court season, and emerged as the victor in six of the fifteen scheduled battles. Six of the nine frays lost were very close, and care must be taken so as not to underestimate the Maroon and Gold Dribblers.

Coach Buchheit was again faced with the problem of building a winning Five. The absence of Ernie Valente, ex-captain, from the Squad was very noticeable, but more so was that of Howard "Big Boy" Wilson, scoring ace and indispensable cog of that Great 1933-34 Court Team.

Our Sport's Mentor continued to shift his men in an effort to develop an offensive and defensive combination. He partly succeeded in his attempt, as is evidenced by the fine showing made by the College Passers, at the outset of the season.

However, as the Huskie Warriors ran up against keener and faster competition, they were unable to continue their winning pace. Temporarily, the morale of the Home Five dropped to its lowest ebb, and a losing streak followed.

Pete Kundra, junior varsity center and reserve, had shown great possibilities in scrimmage and in competition, and his work at this post earned for him a position on the varsity squad. Sam Krauss, also a junior varsity man, displayed his real ability and played fine basketball on the varsity five.

"Junie" Ruckle, the season's find and a fine example of a team player, played a fine brand of ball. On countless occasions, this lad would pass up a scoring chance even though he was a "dead-shot," come out from behind the black line, pass the ball, and start plays that would find his team-mates receiving for a two decker.

O
B
I
T
E
R



Basketball Results 1934-1935

B. S. T. C.	33	Alumni	29
B. S. T. C.	35	Mansfield	32
B. S. T. C.	41	Ithaca	42
B. S. T. C.	39	Kutztown	35
B. S. T. C.	37	Lock Haven	32
B. S. T. C.	34	Millersville	40
B. S. T. C.	31	Shippensburg	39
B. S. T. C.	35	Shippensburg	24
B. S. T. C.	31	East Stroudsburg	52
B. S. T. C.	23	Lock Haven	39
B. S. T. C.	28	Millersville	39
B. S. T. C.	54	Mansfield	22
B. S. T. C.	39	East Stroudsburg	40
B. S. T. C.	38	Kutztown	41
B. S. T. C.	34	Indiana	38

Junior Varsity

B. S. T. C.	35	Bucknell Jr. College	30
B. S. T. C.	31	Lock Haven	13
B. S. T. C.	36	East Stroudsburg	51
B. S. T. C.	29	Lock Haven	12
B. S. T. C.	42	Millersville	16



Captain Blackburn, completing his fourth season as a member of the Squad, must be credited for the cool and fine manner in which he handled his charges. "Blackie," always good for a score when the going is close, called the plays and managed to keep his team collected at the most critical moments. His smooth-handling of the sphere will long be remembered.

It is essential that Reed, Washeleski, and Phillips receive recognition for their work at the defensive posts. These three men have been rated as three of the outstanding guards in the Intercollegiate Circuit. This classification is substantiated by the result of the game with the Stroudsburg Teachers. The Huskie guards completely "bottled up" the greatest offensive machine ever produced at the Physical Educational School. Sam Krauss likewise played an important role in the Team's success, interchanging positions with Ruckle and Blackburn at the forward position.

A pre-season game with the Alumni afforded the Huskies an opportunity for displaying their skill with the inflated sphere. They took advantage of this game, and completely outclassed an Alumni Five composed of the stars of yester-year.

Inspired by their victory over the Graduate Passers, the Buchheit-Quintet journeyed to Mansfield and defeated the latter in a slow but decisive fray. The College Basketeers visited the Ithaca Teachers of New York, a faster and more experienced Five, and extended the up-staters to the limit, but were the losers by a margin of but one point.

The Maroon and Gold Courtmen opened their home stand with a thrilling victory over a taller, and veteran Kutztown Squad. This fete was duplicated in the game with the Lock Haven Teachers.

Millersville and Shippensburg were successful in gaining the upper hand over the Huskie Warriors, following the Lock Haven game. Determined to begin anew, the Bloomsburg Dribblers evened the score with the Shippensburg Five in their return encounter on the College Court. The victory was clean-cut and unquestionable, and stirred the morale of the Buchheit-Passers.

A championship Squad from E. Stroudsburg easily defeated the Maroon and Gold Quintet on the Bloomsburg Court. The Huskies were considerably shaken by the loss to the Physical Ed. Five, and dropped the next two contests to Lock Haven and Millersville.

At this point of the season, Kundra was given the varsity pivot post and he led his mates to a one-sided victory over a fast and aggressive Mansfield Quintet.

Immediately the Huskies came back to life and played their best game of the season against the veteran Stroudsburg Courtmen. The Buchheit-Five set the pace during the entire contest, and at times outplayed the Champions, and it was only a last minute rally that gave the Big Red and White a one-point-victory.

The Kutztown fray was very close and fast, and again a final period offensive flare-up gave the down-staters a victory over the Maroon and Gold Five by a three point margin. Still confident, the Huskies played their final fracas with the Indiana Passers. Bloomsburg held a decided advantage at the end of the first quarter and first half, but a revolving Indiana attack was not to be subdued. At the close of the third period, the Red and White had evened the score, and was successful in staging a whirlwind finish that spelled victory.

Captain Blackburn, Washeleski, Reed, Krauss, Shakofski, Kundra and Rowlands will be lost to the team through graduation, and their positions will be difficult to fill.

Junior Varsity

The Huskie Junior Varsity Squad enjoyed a successful season, winning five and losing two contests. Much credit is due Kundra, Rowlands (the Gold-dust twins), Krauss, Shakofski, Gering, Vershinski, Litwhiler, Slaven, and Witka for the success of the team.



Coach. JOHN C. KOCH

Tennis 1934

Coach (Prof) Koch brought tennis back to the Bloomsburg courts in a big way during the 1934 season. Great interest had been shown in this sport during the past years, but for some unknown reason, it gradually faded from the limelight.

"Prof" was solely responsible for the building up of a great team. The boys were under the leadership of Sam Krauss, an old timer with the racquet. Taylor, Gennaria, Krepich, Gehring, Cornely, and Chudzinski were members of the squad. Wolfson handled the managerial end.

The Huskies displayed their form in no less than seven contests, of which they won four and lost three. Team-work, consisting of well-placed shots, fast foot-work, and a thorough knowledge of the game, enabled the Maroon and Gold Courtmen to enjoy a successful season.

A big gap has been left in the Squad through the graduation of "Jack" Taylor, Gennaria, Krepich, and Chudzinski, but Coach Koch is quite confident that he has sufficient reserve material to reframe a new Net Team.

Games have been scheduled for the coming spring season.



Left to right: G. Wolfson, J. Taylor, J. Gering, J. Gennaria, S. Krauss, Capt. J. Krepich, J. Chudzinski, J. Cornely, Prof. Koch.

TENNIS RESULTS

B.S.T.C.	0	Mansfield	9
B.S.T.C.	1	Mansfield	8
B.S.T.C.	6	Lock Haven	3
B.S.T.C.	5	Shippensburg	2
B.S.T.C.	5	Shippensburg	4
B.S.T.C.	4	St. Thomas	5
B.S.T.C.	5	St. Thomas	4

B.S.T.C.—Won (4)—Lost (3)

O B I T E R



Coach, E. H. NELSON

Baseball 1934

Under the watchful eye of Dr. E. H. Nelson, and the fine leadership of Bennett Dry, acting Captain, the 1934 Huskie Diamond Squad completed one of the most successful seasons that the Alma Mater has ever enjoyed.

This field of athletics was discontinued for a period of one year, because of the necessity of curtailing administration expenses. However, the fine showing made by the Maroon and Gold Sluggers will warrant its continuance as a major sport.

Much credit is due Coach Nelson for his handling of the Team. The presence of Shelhamer, Shakofski, Valente, Dry, Blackburn, Beck, Chesney, and Gribbon, all former varsity men was greatly responsible for the showing made by the College Nine.

Shakofski, Litwhiler and Moleski, all experienced twirlers, solved the problem of checking the bats of the visiting teams. Karshner, Visotski, Reagen, Rompalo, Vershinski, Rocosz, Kundra, Washeleski, and Parr were newcomers and proved their mettle by ousting varsity men from their former positions.

The Huskies recorded five wins as against but one defeat. This set-back was received in the opening game with Shippensburg. Things seemed very dark for the Nelson-Stars, but all were confident that they would go places just as soon as they got their bearings. Their beliefs became realities in that the Mt. Olympus Batters won their next five contests.

The second scheduled game with the Bridgewater, Mass. Nine could not be played because of wet grounds. In the second fracas, "Woody" Litwhiler gave a masterful exhibition of air-tight pitching when he turned down a powerful and threatening Lock Haven Squad. Shelhamer sent the ball sailing out of the reach of the fielders, and scored on his first round-tripper of the year. In the twelfth frame, after two men had singled, Litwhiler doubled, scoring the men ahead of him.

"Whitie" Moleski, speedball and hook artist from Coal Township, evened the score with the Shippensburg Teachers by holding them to but five hits, while his team-



Back Row, left to right: W. Young, F. Rompalo, W. Litwhiler, G. VanSickle, Washeleski, W. Karshner, C. Shellhamer, I. E. Nelson. First Row: J. Gribbin, J. Beck, W. Moleski, C. Roekocz, J. Visotski, C. Blackburn, B. Dry, T. Shakofski.

mates gathered twice as many. The Huskies supported their Boxman with their fine fielding and work with the stick, in which Acting Captain Dry played a leading part.

Encouraged by two consecutive victories over Lock Haven and Shippensburg, the Nelson-Nine journeyed to Mansfield and made it three in a row under the fine piece of mound-work by Litwhiler. Although out-hit, the Huskies bunched their hits and scored at an opportune time. The play was very close, and it was the brand of heads-up-baseball exhibited by the Maroon and Gold Diamond Squad that overpowered the home team.

In the return game on the College Diamond, the Mansfield Squad were easily subdued by the five-hit pitching of "Whitie" Moleski. Bloomsburg took the lead in the early innings of the game, and was in no danger at any time thereafter.

"Tony" Shakofski, curve ball pitcher, hooked and dropped his way to an easy victory over a much improved Lock Haven Team. Although Tony had seen most of his service as a relief man, he was called upon to start this encounter and display his wares. His ease in the box and ability to study the batter, and mix up his throws was more than the Big Red and White could match.

Coach Nelson certainly displayed the fact that there is material to be developed at Bloomsburg, and with the loss of but three men, he should have a perfect 1935 season.

Moleski and Litwhiler were tied with two wins apiece, while Shakofski was credited with one. In addition to his fine work on the mound, "Woody" led his mates at the bat, followed closely by Carmen Shelhamer.

RESULTS

B. S. T. C.	2	Mansfield	1
B. S. T. C.	8	Mansfield	1
B. S. T. C.	5	Lock Haven	2
B. S. T. C.	8	Lock Haven	3
B. S. T. C.	12	Shippensburg	4
B. S. T. C.	4	Shippensburg	17
<hr/>		<hr/>	
	39		28



Intramurals

"Sports for All!" Such was the policy ensued by Coach Buchheit during the 1935 school year. Never before in the history of Bloomsburg has there been such an extensive development of the intramural branch of athletics. Practically every man coming under the Sport's Mentor's supervision was given the opportunity of participating in some form of recreation.

An intermural tennis meet was held at the beginning of the fall term, and although the first of its kind, proved to be very successful.

Sam Cohen, Zalonis, Yeager, and Shakofski emerged as the winners of the elimination tournament. Because of the inclement weather, it was impossible to stage a final play-off.

Others participating in the round were:

Mathews, VanSickle, Creasy, Henrie, Lau, Merrill, Line, Finder, Wolfe, Havalicka, Klinger, Phillips, McKechnie, and Bianco.

At the end of the varsity football season, the Fighting Upperclassmen were given the opportunity of tearing the Freshmen Weaklings apart. It was a great fracas with "bad boys" Rokocz, Visotski, and Vansickle living up to their reputation. The First-year-men offered some resistance, but not sufficient to overcome the opening drives of lineman Michaels.

The lineup:

Upperclassmen: Rokocz, Jones, Dressler, McCracken, Hess, Zeiss, Michaels, Bartish, Nelson, Marcinkavage, VanSickle, Champi, Visotski, Turnow.

Freshmen: Harman, Zalewski, Tannery, Kupris, Case, Snyder, Price, Frankmore, Davidson, Kotch, Slaven, Strahosky, North, McDade.

Little time was lost in changing from the gridiron to the court sport. Basketball has developed into a major game with the male population of Mt. Olympus, with no less than ninety candidates reporting, and consisting of fourteen teams. These groups were divided into two groups, which were called the Maroon and Gold Leagues.

The team, composed of Harmon, Zalonis, Purcell, O'Brien, and Mericle was the first-half champion, the result of their elimination of the runner-up squad, of which Line, Camera, Tannery, Kitch, and Reagan were members.

Slaven, Line, Troutman, Morgan, and Maczuga were the candidates of the victorious second-period-five, following a hectic game with the winners of the Maroon division, the latter team consisting of Kupstus, Harmon, Reagan, Schrope, and Supchinsky.

This round of basketball was by far the most interesting schedule of the past four years, and the growth of the inclination of the men towards the sport of the "wooden way" is evidenced by the large number who reported for the bi-weekly contests.

Those participating are as follows:

Kupstus, Harmon, Reagen, Schrope, Zubris, Tannery, North, Philo, Kase, Foust, Border, Howell, Camera, Kupris, Kolunkuski, Nelson, McGrew, Marcinkavicz, O'Brien, Wolfe, Litwhiler, Tamalis, Purcell, Davidson. Gara, Havalick, Mericle, Zalonis, Mathews, Welliver, Kotsch, Rokocz, Supchinski, Ritchie, Butler, Cohen, Lau, Kessler, DeFrank, Cornely Kitch, Pietrusiak, Champi, VanSickle, Yurgel, Saltzer, Shutt, Gehrig, Bartish. L. Dixon, Webb, Rompolo, Zaleweski, McDade, Visotski, Slaven, Line, Troutman, Morgan, Maczuga, Beaver, Michaels, Dixon, Falcone, Falck, Sallitt, Heimbach, W. Morgan, Yeager, Turnow.

Under the capable, and fine direction of Coach Horner of Shamokin, Pennsylvania, the College Grunters staged several interclass meets, and one intercollegiate meet, that has brought the sport back to Bloomsburg. Our boys showed up well, and the fact that the majority of the candidates are freshmen, gives us reason to believe that this form of exercise may find a place on the athletic program of the Maroon and Gold in the near future.

Following an elimination round among the members of the squad, the grapplers emerging victoriously were permitted to clash with the members of the Mansfield Matmen. The affair was thrilling, and exciting to watch, the score ending in a tie.

Casari, Harter, Zeiss, Pietruszak, Michael, Frouzman, Tannery, Mericle, Hunter, Philo, Laubach, McDade, Maczuga, Kolunkuski, Davidson, Falcone, Derr, Jones, Rowlands, Zalonis, and Litwhiler held berths on the team.

A foul-shooting contest, a new affair on the intramural program was held at the end of the basketball season. Each participant was permitted twenty-five throws from the black line within the circle. Ward Lichtel scored nineteen points in the number of throws allotted, and was declared the winner of the contest. He was closely followed by Kupris with an 18. Havalicka looped the sphere through the rim for a 17, while Patrick, Cornely, Rokocz, Lau, and Slaven shared fourth-place honors with 15 counts.

Credit and appreciation is due Mr. Buchheit for the splendid manner in which he has developed intramural sports here at Bloomsburg, and if just consideration is given this source of recreation, the time is not far distant when varsity athletics will not reign supreme. Such a program represents the greater percentage of the student body, and has been followed, and proved to be successful in a number of the leading colleges and universities over the United States.

It is the belief of the administration that those students who are not capable of placing on a varsity squad should have some arrangements whereby they can also participate in the sports which they like to observe. It is with this thought in mind that an extensive program of intramural athletics has been established. The intramural games are carried on as competitive sports within the college. The large enrollment in this form of activity and the eagerness with which students grasp opportunities to play show the need for having a definite program of intramural sports.

Cageball

In the fall of 1934 the girls played the game called cageball. This was the second season for the game at the college and its introduction in place of volley ball was enthusiastically received.

Cageball is played with any number of players on a team. The idea is to keep the large ball in the air. When it touches the ground, it constitutes one point for the opposite team.

The game was played every Monday and Friday night until the beginning of basketball season. If the girls played every game, they were entitled to one hundred points and two extra points for every game won.

The season was under the management of Veda Mericle.

The following girls deserve credit for their outstanding playing in the game:

A. Auch, A. Antonelli, A. Brainard, G. Gearhart, R. Gessner, M. Krick, M. Lorah, A. Powell, E. Phillips, H. Pesansky, A. Reed and D. Sidler.

Girls' Baseball

The baseball season opened with a bang, or should we say crack, at the first evidence of warm weather. At first, games had to be postponed because of the rain, but eventually they were played as scheduled and interest and competition ran high.

The Girls' "B" Club organized a league within the club, and competition was keen. The captains chosen for the four teams were Abbot, Schlegel, Stevens, and Thomas. These games were played Wednesday afternoons.

Thursday afternoons were set aside for those desiring instruction. Regular teams were selected from the experienced players, and games were scheduled on Friday nights for these teams.

Girls' Basketball--1935

Basketball for this year passed with little organization of teams. At the beginning of the season there were three groups:

Beginners
Middlers
Experienced

Teams were formed in each group and they played within their own level group.

Faithfulness and constancy of the Beginners enable them to play pretty fair basketball by the end of the season. The following girls were outstanding in the Beginners' group:

Bernice Bronson, Elizabeth Davies, Dorothy Krieger, Helen Pesansky, Edith Phillips, and Audrey Powell.

The beginning of second semester found attendance dwindling and as a result the Middlers and Experienced players were combined, new teams being formed for each game. Much skill and ability were displayed in this group. These girls deserve mention for their ability or loyalty to their positions:

<i>Forwards</i>	<i>Centers</i>	<i>Guards</i>
Kathryn Abbett	Alice Auch	Dorothy Chelosky
Joycelyn Andrews	Veda Mericle	Euphemia Gilmore
Rose Bott	Marian Rees	Mary Grosek
Anna Ebert	Dorothy Sidler	Martha Krick
Elfrieda Hartung		Fae Meixell
Eleanor Sharadin		Julia Schlegel
Beatrice Thomas		Irene Smith
		Florence Snook

Each game is officiated by a Referee and an Umpire chosen from this group:

Kathryn Abbett, Anna Ebert, Euphemia Gilmore, Veda Mericle, Julia Schlegel, Irene Smith, Muriel Stevens, Beatrice Thomas, and Kathryn Yale.

Girls' Hockey

In the early fall the girls "B" Club organized Hockey teams. There was a good turnout every Tuesdays and Thursdays. Madeline Fiorini was manager. No shins were broken and under the capable management of Madeline Fiorini the girls enjoyed a successful season.



Back Row, left to right: M. Fiorini, I. Fredericks, V. Morawski, S. Shuman, P. Heckman, M. Finks, H. Hartman, B. Harter. Second Row: P. Miller, T. Thomas, V. Brown, Miss McCammon, M. Stevens, M. Trembley, G. Boyer. First Row: E. Morris, B. Eckrote, R. Wagner, E. Gilmore, B. Row, R. Beck, I. Smith.

“B” Club

The purpose of the “B” Club is to promote clean sports and healthful activity for all girls. This is the seventh year of its organization.

Some of the numerous sports the club offers on its program are: cageball, tennis, volleyball, baseball, basketball, hockey, swimming, and hiking. This year two-court basketball was also introduced.

Last year, for the first time, a “High School Play Day” was sponsored by the club. Several girls from each high school within a reasonable radius were invited. The program consisted of various games and contests. The “Play Day” was again held this year and promises to become a permanent affair.

In May, the club sponsored a week-end camping trip to which the Alumni members were also invited.

For several years it has been the custom for the girls to operate concession stands at all football and basketball games. This has been managed so efficiently that there has accumulated a reserve which will enable the club to make an initial payment on a cottage in the near future.

As in past years several delightful parties were held at the home of Miss McCammon, the club sponsor.

An especially creditable activity of the club this year was a chapel program depicting a "Toy Shop" at Xmas time. Many favorable comments were received from those who saw the remarkable performance.

The "B" Club is a growing organization and its activities form an outlet for the athletic energy of the girls who join it.

Contents

Book IV

Government Associations

Community Government Association

Student Council

Women's Student Government Association

Fraternities

Kappa Delta Pi

Phi Sigma Pi

Alpha Psi Omega

Gamma Theta Upsilon



*To Friedrich Froebel (1782-1852)
we are indebted directly or indi-
rectly for three additions to ele-
mentary education — the kinder-
garten, the play idea and
handwork activities.*

● *Organizations*

Organizations

The various organizations on the campus served as an outlet for our inclinations and talents. It is in organizations that we worked side by side sponsoring projects that demanded the highest type of cooperation. It is there that we discovered who is dependable, who is talented, and who is willing to work. And lastly, it is as members of the same organization that we formed some of our best friendships. College life was truly made richer and dearer by the organizations it offered us.



The Community Government Association

JOHN T. BECK	<i>President</i>
HAROLD BORDER	<i>Vice-President</i>
ANNE QUIGLEY	<i>Secretary</i>
BRUNO NOVAK	<i>Treasurer</i>

The Community Government Association consists of all the members of the student body. Its purpose is to promote individual and group responsibility and to foster a maximum of cooperation with the faculty and administration. This policy promotes initiative and progressiveness among the students and enables them to assume responsibility for their conduct.

The executive group of the association is the Student Council. All business of the association is acted upon by this group. Local problems are considered by four separate organizations which are branches of the Association—namely, Waller Hall Student Government Association, North Hall Student Government Association, Day Girls Association, and Day Boys Association.



Back Row, left to right: W. Reed, E. Lau, F. Camera, Miss Rich, G. Buchheit, R. Schroepe, H. Nelson, Prof. J. Koch, J. Gress, Dean Kehr. First Row: Dean Sutliff, J. Schlegel, R. Price, Jean Smith, H. Border, J. Beck, A. Quigley, B. Novak, E. Row, E. McKechnie, A. Pfeiffer.

Student Council

The Student Council is the most representative group on the campus, consisting of the four officers of the Community Government Association who hold similar offices for the Council, two representatives from each class, the President of each class, the President of the Organizations of the Day and Dormitory Students, the Dean of Women and Dean of Men, and the Director of the Training School. It is in this group that all legislation, suggestions, violations, and grievances of the Association are discussed and acted upon at the bi-monthly dinner meetings.

The power and responsibility of the Council has been greatly increased this year, particularly in the field of finances. The Council has acted wisely and efficiently and has made itself felt as an active body on the campus.

Student Council

ELMER McKECHNIE *President of Senior Class*

BETTY ROW }
WILLIAM REED } *Representatives of Senior Class*

ERNEST LAU *President of Junior Class*

SARA SHUMAN }
DANIEL JONES } *Representatives of Junior Class*

FRANK CAMERA *President of Sophomore Class*

JULIA SCHLEGEL }
HARRY NELSON } *Representatives of Sophomore Class*

ROBERT PRICE *President of Freshman Class*

MARGARET CREASY }
JOHN HENRY } *Representatives of Freshman Class*

JEAN SMITH *President Day Women*

JOHN GRESS *President Day Men*

ADELINE PFEIFFER *President Waller Hall*

RAY SCHROPE *President North Hall*

W. B. SUTLIFF }
E. N. RHODES } *Voting Faculty Members*
MARGUERITE KEHR }
JOHN C. KOCH }

ETHEL RANSON }
GEORGE BUCHHEIT } *Non-Voting Faculty*





Back Row, left to right: M. Quigley, L. Guyer, R. Mitchell, L. Foust, Dr. Kehr, J. Phillips, U. Mendenhall, H. Merrix. First Row: L. Gilchrist, A. Ebert, V. Brown, C. Hochberg, V. Morawski, E. Morris, R. Williams.

Women's Student Government Association

GOVERNING BOARD

<i>President</i>	<i>First Semester</i>	ADELINE PFEIFFER
	<i>Second Semester</i>	CHARLOTTE HOCHBERG
<i>Vice President</i>		VIOLET BROWN
<i>Secretary</i>		VERNA MORAWSKI
<i>Treasurer</i>		ANNA EBERT
<i>Assistant Secretary</i>		ELEANOR MORRIS

Seniors

Lauretta Foust
 Lucille Gilchrist
 Unora Mendenhall

Juniors

Lillian Guyer
 Verna Morawski
 Jean Phillips

Sophomores

Anna Ebert
 Rosemary Mitchell
 Eleanor Morris

Freshmen

Helen Merrix
 Mary Quigley
 Rachel Williams

Members ex-officio: Miss Kehr, Miss Rich, Miss Kline

Women's Student Government Association

The Waller Hall Student Government Association is organized to take care of the welfare of the dormitory girls and to work with other college organizations. The Governing Board is the legislative, executive, and judicial body of the Association.

The following committees are responsible for their respective activities in the dormitory: Freshmen Advisers, Upperclass Advisers, Customs, Social, Recreation, House, Finance, Supervisors, Fire Commissioners.

A glance at this year's calendar will show some of the activities carried on:

- September 10—Freshman Day—Floor parties given by faculty.
- September 11—Freshman Day.
- September 14—Test for new upperclass girls and transfers.
- September 20—Stunt Day for Freshmen—pigtailed, umbrellas and laundry bags.
- September 25—Free tickets to the Fair.
- October 3—We learn football from Captain Harter.
- October 17-20—Our President, Adeline Pfeiffer, attended convention of Women's Intercollegiate Association for Student Government at Allegheny College, Meadville, Pa.
- October 22—Miss Murphey talks about attractive rooms at House Meeting.
- November 8—Governing Board party for new Freshmen Representatives.
- November 12—Helen Reynolds gives an illustrated account of her trip to England and France.
- November 24-25—We act as hostesses to women delegates attending the conference of the Pennsylvania Association of College Students.
- December 15—Annual Christmas Party for Crippled Children's Clinic.
- January 11-12—Anne Quigley represents us at P.A.C.S. convention at Penn State.
- January 15—Our Vice President, Violet Brown, spoke about teacher's colleges at A.A.U.W. tea for Bloomsburg High School seniors.
- January 18—Governing Board entertains Waller Hall faculty.
- January 24—Party for new girls.
- February 4—Our alphabet groups stage a fiercely-contested Tournament.
- February 8—Open House for Bloomsburg High School seniors.
- February 8-28—Ping Pong Tournament of Alphabet groups.
- February 25—Assembly program.
- April 26—He-She Party for dormitory and day girls.
Officers for next year are introduced.
- May 28—Good luck, Seniors!



Back Row, left to right: H. Plotts, P. Fister, M. Weikel, M. Creasy, E. Race, S. Conway, R. Smethers, R. Radcliffe, M. Cooper. Second Row: D. Michael, T. Koppenhaver, P. Moore, L. Wagner, M. Lorah, C. Kreisher, M. Fox, D. LeVan, E. Stein, M. White, P. Bingmen, D. Connor. Third Row: M. Beaver, M. Potter, J. Laubach, C. Hummell, V. Follmer, K. Oplinger, S. Schuman, C. Brobst, K. John, L. Nevil, I. Freas, L. Miller. Fourth Row: J. Manhart, K. Rehrig, M. Rhodes, H. Seesholtz, T. Oplinger, B. Eissenbauer, M. Graham, C. Livsay, G. Bowman. Fifth Row: F. Merrell, H. Styer, M. Deppe, V. Mericle, E. Feinour, V. Mordan, R. Maust, M. Fiorini. Sixth Row: E. Gilmore, P. Baer, B. Harter, E. Rough, Miss Ranson, advisor, J. Smith, G. Reinard, E. Hossler, R. Golder.

The Day Women's Association

The Day Women's Association is an organization composed of all women students living outside of the college dormitories.

The object of the organization is to promote the general welfare of the day students and to cooperate with the Waller Hall organization in matters affecting all girls of the college.

Many worthwhile activities have been carried on during the past year and the girls are justly proud of their fine organization. One very successful project was the welcoming of Freshmen during their classification and registration days. A committee of advisers was on hand to assist the Freshmen and to get them acquainted with each other, and with the college in general. This was accomplished through the medium of association with upper class girls, and by several social events held in the Day Women's rooms.

President JEAN SMITH
Vice-President EUDORA HOSLER
Secretary JANICE NICHOLS
Treasurer BETTY HARTER
Social Committee Chairman ISABELLE ROUGH
House Chairman GLADYS RINARD
Customs Committee Chairman MARY HELEN MEARS
Advisor—Assistant Dean of Women . . . ETHEL A. RANSON

Two Freshmen representatives to the Official Board are selected by the Freshmen Day Women for the Second Semester. They are: Marjorie Beaver and Helen Shank.



Back Row, left to right: Prof. Koch, J. Supchinsky, M. Prokopchak, S. Deshanko, W. Turnow, A. Kupstas, P. Kundra, T. Howell, H. Border, R. Heckenluber. Sixth Row: R. Welliver, B. Novak, R. Rowlands, M. Gonshor, S. Marcinkavicz, T. Gara, J. Cornely, J. Bartish. Fifth Row: G. Kessler, W. Whitka, K. Dunlop, H. Waite, F. Wojcik, R. Price, J. Evancho. Fourth Row: P. Frankmore, G. Tamalis, R. Diehl, J. Zalewski, R. Williams, B. Beaver. Third Row: J. Plevyak, J. Kotsch, J. Sandel, L. Troutman, A. Finder, J. Butler, D. Litwhiler, T. Davidson. Second Row: D. Sallitt, J. Visotski, L. Peek, F. Falcone, S. Ficca, F. Rompalo, S. Heimach, A. Fetterolf, A. Lapinsky, C. Rockoz. First Row: L. Bertoldi, C. Kitch, W. Moleski, E. Webb, R. Schrope, J. Yurgel, W. Pietruszak, W. Washeleski, J. Beck.

North Hall

In North Hall, the men's dormitory, men come to "live." Among other distant places, Philadelphia, Pittsburgh, and Egypt are represented.

Music—vocal and otherwise, voices loud and harsh, colorful bathrobes moving through halls and up stairways, showers running full blast, a bull session in full swing, a student working at ease amid various distractions—this is North Hall.

North Hall can boast of a successful student organization, functioning for a long period of time, and sponsoring many beneficial activities.

Dormitory life has attractions and inhabitants of North Hall experienced these: The Hill Billy Quartet, Rompy, Woodie, Cobbie and Whitey; wise cracking Ficca—they're all from North Hall.

OFFICERS

- President* RAY G. SCHROPE
- Vice-President* EDWARD L. WEBB
- Treasurer* CLARENCE S. SLATER
- Secretary* WILLIAM PIETRUSZAK



Back Row, left to right: W. Karshner, M. Marchetti, D. Jones, C. Michaels, A. Hayes, E. Line, C. Blackburn, E. Phillips, F. Patrick, R. McCracken. Seventh Row: L. Derr, J. Lobach, A. Fetterman, B. Dry, Klinger, James, E. Mathews, W. Ditty. Sixth Row: A. Strahowsky, J. Marx, J. Case, E. Creasy, A. Watts, A. Ziller, W. Snyder, L. Rovenolt. Fifth Row: W. Hiney, R. Auhl, T. Miller, N. Henry, J. Ollock, F. Vinisky, L. Dixon. Fourth Row: A. Shakofsky, A. Conte, B. Young, F. McCutchen, G. Kline, H. Phillips, W. Brewington, H. Henrie. Third Row: T. Faust, W. Morgan, H. Bevilacqua, A. Thornton, L. Philo, R. Kelly, W. Lichtel, G. Neibaur, A. Zalonis, J. Circovics, E. Havilicka, J. Fiorini. Second Row: P. Bianco, W. Savage, S. Cohen, J. Gress, Prof. Buehheit, Sponsor, E. Kershner, J. Wolfson, E. McKechnie, G. Plesko. First Row: F. Zubris, B. Champi, D. McDade, H. Nelson, J. Troxel, C. Dressler, J. Kupris, J. Maczuga, J. Kolonkowski.

Day Men's Association

Crunch, crunch, crunch!
 The teeth of the Day Boys at lunch,
 Look at the crumbs,
 They all eat like bums—
 God! What a slovenly bunch!

This masterpiece, "Sandwich Symphony," was written by that eminent poet-laureate Robert W. Savage, Secretary of the Day Men's organization of B.S.T.C. Such a poem gives us a picture of the comradeship and good will to be found among the Day Men.

During the present college year the Day Men have raised their standing in comparison to other college organizations on the Campus. Among the many things they have accomplished are: the establishment of a Day men's constitution and the sponsoring of a chapel program.

A party was held in the social rooms at Science Hall, the first one the Day men have ever held.

Day Men's Personnel

W. Karshner	F. McCutchen
M. Marchetti	G. Kline
D. Jones	H. Phillips
C. Michaels	W. Brewington
A. Hayes	H. Henrie
E. Line	T. Faust
C. Blackburn	W. Morgan
L. Phillips	H. Bevilacqua
F. Patrick	A. Thorton
R. McCracken	L. Philo
L. Derr	R. Kelly
J. Lobach	W. Lichtel
A. Fettermen	G. Neibaur
B. Dry	A. Zalonis
D. Klinger	J. Sircovics
C. James	E. Havilicka
E. Mathews	J. Fiorini
W. Ditty	P. Bianco
A. Strahowsky	W. Savage
J. Mary	S. Cohen
J. Kase	J. Gress
E. Creasy	Prof. Buchheit
A. Watts	Sponsor, E. Kershner
A. Ziller	G. Wolfson
W. Snyder	E. McKechnie
L. Rovenolt	G. M. Plesko
W. Hiney	F. Zubris
R. Auhl	B. Champi
T. Miller	D. McDade
N. Henry	H. Nelson
J. Ollock	J. Troxel
F. Vinisky	C. Dressler
L. Dixon	J. Kupris
A. Shakofski	J. Maczuga
A. Conte	J. Kolonkowski
B. Young	



Back Row, left to right: W. Mebade, F. Sell, J. Kupris, G. Tamalis, W. Turnow, P. Kundra, S. Deshanko, L. Blass, W. Harman, D. Mayer, A. Kudges, E. Palmatier, M. Prokopchak, J. Bartish, R. Price. Third Row: M. Gonshor, A. Lapinsky, W. North, E. Lau, A. Fetterolf, A. Flinder, E. Wolfe, J. Kotch, J. Slavin, N. Falk, J. Concannon, T. Davidson, F. Falconi. Second Row: M. Marshelak, W. Pietruszak, Prof. Reams, F. Wojcik, W. Michaels, Prof. Shortess, L. Peck, B. Galganowicz, Prof. Russel, H. Waite, B. Novak, E. Gehrig. First Row: J. Zalewski, J. Plevyak, G. Sandel, R. Welliver, A. Zalonis, J. Evancho, R. Heckenluber, P. Defrank, S. Ficca, B. Beaver, F. Pursel.

Y. M. C. A.

OFFICERS

<i>President</i>	CHARLES P. MICHAELS
<i>Vice President</i>	LUTHER PECK
<i>Secretary</i>	BERNARD GALGANOVICZ
<i>Treasurer</i>	FRANK WOJCIK
<i>Faculty Adviser</i>	SAMUEL I. SHORTESS

The Y.M.C.A. has for its purpose the promotion of Christian fellowship and sociability among the men students. It holds weekly meetings every Wednesday evening in the Social Rooms of Science Hall.

This year the "Y," with an enrollment of approximately eighty-five men, had the largest membership that it has enjoyed for many years.

The "Y" began its activities for the year by welcoming all the men students and male faculty members to a big party at which time refreshments were served and an interesting program offered.

The Y.M.C.A. and Y.W.C.A. collaborated in many ways throughout the school year, especially in the inauguration of a series of joint programs and parties. One of the most interesting speakers secured for one of these joint meetings was Mr. Kirby Page, eminent lecturer, noted world traveler, and peace advocate. One of the most delightful of all joint social affairs was the Christmas party and dance held in the gymnasium.

Delegates represented the "Y" at various district and state conventions throughout the year. Perhaps the most inspirational convention was that held at Gettysburg College, December 7, 8, and 9. The various conventions gave the delegates valuable information which was applied to develop the activities and further the interests of the "Y."

Dr. Hemingway, of Bloomsburg, guest speaker of the Y.M.C.A. at their chapel program, addressed the student body on "The Passion Play of Oberammergau." Other speakers secured by the "Y" were Harry S. Barton, Reverend Harker, Professor John Fisher, Dr. H. Harrison Russell, Professor John Koch, Professor S. I. Shortess, Mr. Paul Peters, Mr. Freas Rhone, Mr. Dominick Delli quanti, Professor Edward A. Reams, Professor Earl N. Rhodes, and Dr. Nell Maupin.

O
B
I
T
E
R



Back Row, left to right: T. Breadbenner, T. McCoy, M. Fink, M. Auten, K. Vernaucher, V. Jones. First Row: Miss Cathcart, V. Brown, S. LaBrutto, L. Foust, C. Hochberg, E. Mendenhall, Miss Mason.

Y. W. C. A.

The Young Women's Christian Association is one of the largest and most active organizations on the campus. As our college has grown, so the Y.W.C.A. has grown.

The Y.W.C.A. began the year's activity with a tea to welcome the freshmen and to help them get acquainted with their new associates. The largest project of the organization was the Japanese Bazaar, an outstanding event in our college life.

Perhaps the most highly appreciated service rendered during the year was the provision of a Christmas basket containing food, clothing, and toys for a needy family in Bloomsburg.

The cabinet members represented the "Y" at the Spring Conference held at Stroudsburg in April. The president and vice-president attended the summer conference at Eagles Mere. Representatives were also sent to the Student Christian Conference at Bucknell where they heard Dr. Koo give an excellent presentation of the Student Christian Movement.

Delegates from our organization also attended the Intercollegiate Christian Conference at Buck Hill Falls on March 1 to 3. As evidence of interest in this new Christian movement, plans are being made for cooperative work by the Y.W.C.A. and Y.M.C.A. on our campus.

The regular devotional meetings are planned and conducted by the student members. These meetings have proved to be very interesting and beneficial.

Thus another successful year has passed for the "Y" at Bloomsburg. Much credit is due Miss Mason and Miss Cathcart, the club sponsors, for their faithful cooperation and instructive guidance.

Kiwanis-Rotary and All College Night

Auditorium Program, Thursday, March 14, 1935

- Overture—Allegro—"Jupiter" Symphony Mozart
 Maroon and Gold Orchestra—Direction Mr. Howard Fenstermaker
- Greetings from Community Government Association John Beck
 Maroon and Gold H. F. & F. H.
 College Chorus—Direction Miss Harriet M. Moore
- Sound Pictures Selected
- Minuet Celebre, op. 14, no. 1 *Paderewski*
 John Andreas—Department of Music—Direction Mrs. John Ketner Miller
- The Bells of Youth Oley Speaks
- The Butterfly Cyril Jenkins
 Woman's Chorus—Direction Miss Harriet Moore
 Accompanist—Mrs. Ketner Miller
- Minuet from Jupiter Symphony *Mozart*
 Maroon and Gold Orchestra
- One Act Play—"Speaking to Father" George Ade
 Scene—Office of the Pickering Pickle Company
- Caroline Betty Chalfant Mr. Pickering William Morgan
 Edward William Shutt Mrs. Pickering Jean Rease
 The Professor Thomas Davis
 Presented by Alpha Psi Omega Fraternity
 Direction Miss Alice Johnson
- Search Me, Oh God *Arthur Foote*
- O, Turn Thee from "Gallia" *Charles Gounod*
 College Chorus and Orchestra—Accompanist—Mrs. John Ketner Miller
- How Can I Leave Thee Thuringian Folk Song
- The Trumpeter *J. Airlie Dix*
 The Glee Club, Direction Miss Harriet Moore
 Accompanist, John Andreas
- College Specialties Co-ed Dress Parade
 Direction Gertrude Dermody; Piano, Anne Quigley
- College Medley Woodrow Litwhiler and Frank Rompolo
- Lustpiel Overture *Keler-Bela*
 Maroon and Gold Band, Direction Mr. Howard Fenstermaker
- Old Bloomsburg H. F. & F. H.
 College Chorus, Accompanied by Maroon and Gold Band
- Alma Mater J. H. Dennis
 Audience and College Chorus, Accompanied by Maroon and Gold Band
- March—"Stars and Stripes Forever" *Sousa*
 Maroon and Gold Band
 Dance in College Gymnasium



O
B
I
T
E
R



Back Row, left to right: E. Lau, W. Turnow, H. DeMott, C. Michael, D. Jones, M. Mericle, B. Young, J. Gress, E. Kershner. Second Row: A. Northrup, B. Harter, H. Merrill, E. Bankes, E. Moyer, V. Mericle, M. Deppe, I. Mensch, V. Mordan, V. Brown, M. Kuhn, M. Ford, M. Gordon, S. Murray. First Row: V. Morowski, V. Jones, W. Reed, B. Row, J. McGrew, B. Novak, A. Quigley, L. Nevil, L. Foust.

KΔΠ

Kappa Delta Pi

Gamma Beta Chapter, Established February 21, 1931.

OFFICERS

<i>President</i>	JOHN MCCREW
<i>Vice President</i>	BRUNO NOVAK
<i>Recording Secretary</i>	ANNE QUIGLEY
<i>Corresponding Secretary</i>	BETTY ROW
<i>Treasurer</i>	WILLIAM REED
<i>Historian</i>	CHARLOTTE HOCHBERG

Kappa Delta Pi grew out of a local society, the Illinois Education Club, founder at the University of Illinois in 1909. June 8, 1911, it was incorporated under the laws of the State of Illinois as the honorary educational fraternity, Kappa Delta Pi.

Membership consists of Juniors and Seniors, both men and women, chosen from the upper quartile of their classes and having completed at least six semester hours for Juniors, and 12 semester hours for Seniors in education.

It has the unique distinction of a laureate chapter composed of outstanding educators throughout the world. The intention is to make this organization in essence an academy

of educators similar to the Academy of Science or the Academy of Fine Arts. There are twenty-three of these laureates in the society.

Kappa Delta Pi attempts to encourage in its members a higher degree of devotion to social service by (1) fostering high intellectual and personal standards during the period of preparation for teaching and (2) recognizing outstanding service in the field of education.

Gamma Beta Chapter has a student membership of approximately fifty-five, a large alumni membership, a faculty membership of sixteen, and six honorary members including Dr. Francis B. Haas, Dr. D. J. Waller, Dr. J. N. Rule, Dr. J. Herbert Kelly, W. B. Sutliff, and J. E. Shambach.

Mr. Harvey A. Andruss, national counsellor, is the local adviser.

The chapter has engaged actively in many affairs including teas for candidates, pledges and new members, regular meetings at which prominent men and women have spoken, and invitation of members. The chapter cooperated in making the Inter-Fraternity Ball a success and in presenting an original drama commemorating the anniversary of one hundred years of free public schools in Pennsylvania.

In May, Founder's Day was held. This celebration included among the many other interesting features an educational program, and a delightful dinner held in the College dining room.





Back Row, left to right: J. Beck, F. Camera, J. Koch, H. Henrie. Second Row: F. Vinisky, C. Slater, L. Peck, B. Kafchinsky, M. Mericle, H. Waite, J. Gress. First Row: Dr. North, A. Shakofski, S. Heimbach, Prof. Reams, Advisor, G. Kessler, W. Morgan, Dean Sutliff.

ΦΣΠ

Phi Sigma Pi

Iota Chapter, Established April 26, 1930.

OFFICERS

<i>President</i>	STANLEY HEIMBACH
<i>Vice President</i>	GEORGE KESSLER
<i>Secretary</i>	WILLIAM MORGAN
<i>Assistant Secretary</i>	HOWARD WAITE
<i>Treasurer</i>	ANTHONY SHAKOFSKI
<i>Sergeant-at-Arms</i>	JOHN BECK
<i>Historian</i>	JOHN GRESS
<i>Advisor</i>	E. A. REAMS

Phi Sigma Pi, a professional educational fraternity for men in teacher training institutions, has, under the leadership of Stanley Heimbach, contributed much to the educational and social life of the College.

The educational meetings have been rich with discussions on "B.S.T.C.—Its Past, Present and Its Future."

The outstanding meeting on this topic was held at the home of Prof. Reams on November 6. At that time, Dr. Waller, an honorary member of Iota Chapter, spoke on

"B.S.T.C.—Its Past." Dr. Waller gave a very interesting speech on the founding and early life at Bloomsburg Normal School.

On December 11, at the home of Mr. William Evans, Superintendent of Columbia County Schools and an honorary member of Iota Chapter, a very interesting program was given on the subject, "B.S.T.C.—Its Present." Mr. Albert, a former teacher in B.S.N.S.; Mr. Hartline, present Biology teacher; and Mr. Sutliff, Dean of Instruction, spoke on incidents relative to "B.S.T.C.—Its Present."

On March 5, at the home of Prof. Andruss, a very interesting talk was given by Prof. Andruss on "Commercial Education at B.S.N.S. and B.S.T.C."

On April 9, Dr. Haas invited the members of Phi Sigma Pi to his home where he spoke on "B.S.T.C.—Its Future."

May 9, Prof. Rhodes addressed the members who gathered at his home on the topic "The Teachers of Tomorrow."

Phi Sigma Pi has also been very active socially.

On September 24, a weiner roast was held near Rupert. On October 16, at Prof. Gilmore's cottage, a general get-together meeting was held. Very interesting speeches on the value of a professional fraternity for men were given by Prof. Koch, Prof. Gilmore, Dr. North and Prof. Reams.

The Annual Theatre Party was held on February 26, after which a buffet luncheon was served at the home of Dr. North.

The Annual Inter-Fraternity Ball held on March 2, was the crowning feature of Phi Sigma Pi's participation in social affairs.

Iota Chapter has certainly lived up to its ideals in providing fellowship and increase in educational knowledge, not only for its members, but for the college as a whole.





Back Row: R. Kelly, M. Kuhn, H. O'Brien, Miss Johnston, A. Makowski, B. Chalfont, R. Abbot. Second Row: D. Sallitt, C. John, D. Mayer, E. Hochberg, W. Morgan, J. Manhart, T. Davis.

ΑΨΩ

Alpha Psi Omega

Alpha Omicron Cast, Established March 3, 1928.

OFFICERS

<i>President</i>	WILLIAM MORGAN
<i>Secretary</i>	CHARLOTTE HOCHBERG
<i>Treasurer</i>	DAVID MAYER
<i>Director</i>	MISS ALICE JOHNSTON

Bloomsburg is honored in having a cast, The Alpha Amicron, of Alpha Psi Omega, the largest honorary dramatic fraternity in the United States. The Alpha Omicron Cast is composed of those members of the Bloomsburg Players who do outstanding work in dramatic production, either in acting or stage craft.

Annually the fraternity produces a long play and sponsors a High School Play Tournament. The play of this year was a three-act comedy "The Late Christopher Bean" by Sidney Howard. The tournament, the fifth one to be held, brings together various High Schools and promotes worth while dramatics in High School.

In addition to the prime importance of dramatic work, social activities also have their place. The Christmas Party, the Homecoming Day Banquet, and Alumni Day Supper are annual affairs.

For the past five years Alumni members have been informed of fraternity activities by a biennial publication of the "Fraternity News Letter."

The high ideals set by the national organization are upheld and cherished by the constant cooperation and faithful work of the Alpha Omicron Cast under their director Miss Alice Johnston.

Members of the fraternity are:

William Morgan
Thomas Davis
Harold O'Brien
Rostand Kelly
Charlotte Hochberg
Daniel Jones
Bernard Young
Daniel Sallitt

Jane Manhart
Betty Chalfont
Mary Kuhn
David Mayer
Kathryn John
Jean Reese
Albert Makowski
Robert Abbott



Back Row, left to right: F. Wojcik, L. Derr, E. Creasy, F. Hudock, J. Supchinsky, E. Kershner. Second Row: V. Marowski, T. Thomas, V. Mendenhall, E. Gilmore, J. Manhart. First Row: E. Chalfont, R. Wagner, C. Michael, Dr. Russell, E. McKechnie, V. Mericle, L. Miller.

Gamma Theta Upsilon

Delta Chapter, Established October 16, 1931.

OFFICERS

<i>President</i>	ELMER McKECHNIE
<i>Vice-President</i>	CHARLES P. MICHAEL
<i>Recording Secretary</i>	RUTH WAGNER
<i>Corresponding Secretary</i>	VEDA MERICLE
<i>Treasurer</i>	LUCILLE MILLER
<i>Faculty Sponsor</i>	DR. H. HARRISON RUSSELL

Gamma Theta Upsilon holds the unique distinction of being the only undergraduate geography fraternity of national scope and also the youngest professional honorary fraternity on our campus. In order to secure active membership in this fraternity candidates must show enough interest in the realm of geography to make it one of their special fields in college work or take considerable more credits in geography than are required by the college. Students must also have the requisite scholastic rating in both geography and all other college work.

The principal objectives of the fraternity are: (1) To promote fraternalism among those who have chosen geography as a field of endeavor in education, (2) To advance

the professional status of geography as a cultural and practical phase of education, (3) To create and administer a loan fund to aid alumni members in graduate study in the field of geography.

The following new members were taken in during the year: Earl Kershner, La Rue Derr, John Supchinsky, Beatrice Thomas, Frank Wojcik, Jane Manhart, and Edwin Creasy.

Activities of the Year 1934-35

December 21—Harold R. Miller, B.S., "The Planetary Wind Belts."

January 18—La Rue Derr, "Wheat Growing in the Columbia Plateau."
Jane Manhart, "Tea Gardens in Assam."

February 15—John Supchinsky, "European Outpost: The Azores."
Earl Kershner, "Russian Industrialization."

March 15—Frank Wojcik, "The Chinese Farmers Learning to Cooperate with the Chinese Government."
Edwin Creasy, "Agricultural Regions of China."
Beatrice Thomas, "Beautiful Bridges in China."

Charter Members 1933

Edgar Artman	Charles Hensley
Melba Beck	Woodrow Hummel
Mildred Busch	Lois Lawson

Alfred Vandling (1934)

Dr. H. Harrison Russell, Faculty Sponsor

Active Members

Betty Chalfont	Veda Mericle
Edwin Creasy	Charles Michael
La Rue Derr	Lucille Miller
Euphemia Gilmore	Verna Morawski
Frank Hudock	John Supchinsky
Earl Kershner	Beatrice Thomas
Jane Manhart	Ruth Wagner
Elmer McKechnie	Frank Wojcik
Unora Mendenhall	Dr. H. Harrison Russell

Honorary Member

Rear Admiral Richard E. Byrd



Back Row, left to right: P. Miller, E. Erb, B. Beltz, E. Feinour, Rhodes, J. Wary, W. Koppenhaver. Second Row: T. Koppenhaver, K. Rarig, M. Hepner, D. McMichael, M. Hess, M. Auten, H. Demmin, E. Stein. First Row: L. Rovenolt, M. Rhodes, P. Kundra, V. Williams, Prof. Robbins, S. Rowlands, I. Mensch, H. Phillips, C. Zigler.

The Rural Life and Education Club

The Rural Life and Education Club consists of a group of prospective teachers organized to enlighten them as regards current rural education problems.

Under the capable direction of Mr. Robbins, the club took the form of a technique of teaching class.

Many topics concerning discipline, consolidation and relation of rural teachers to community life were discussed freely in the regular club meetings.

OFFICERS

SAMUEL ROWLANDS	<i>President</i>
JOSEPH EVANCHO	<i>Vice President</i>
JUNE MENSCH	<i>Secretary</i>
VIRGINIA WILLIAMS	<i>Treasurer</i>

Contents

Book V

Student Organizations

Musical Organizations

Publications

Dramatics

Features

Acknowledgment

Advertisements

Finis



Message from Dr. John Dewey

It is quite possible to give definitions of education that are verbally satisfactory and that, indeed, cover important points in education so far as the general nature of the latter is concerned. The actual contents of education, however, change from generation to generation. At times, the changes that need to be made, if the material and methods of study are to be truly educative, are rapid and extensive. In my judgment, the present is one of these periods. I regard it as highly important that every student, especially those who are themselves to be teachers in the future, should be continually asking himself: What are the educational needs of the future and what changes should be made in our present system in order that the youth who go out from our schools will be prepared to meet the new conditions?

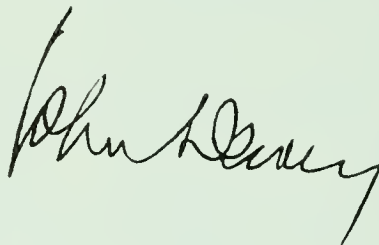
A handwritten signature in cursive script, reading "John Dewey". The signature is written in dark ink and is positioned below the main text of the message.



John Dewey (1859-) the foremost American interpreter in terms of the school, of the vast social and industrial changes which have marked the nineteenth century.

W. B. 1919



Back Row, left to right: W. Hill, M. Raymond, E. Lau, J. Lockard, R. Price, L. Troutman, B. Chalfont, Miss Johnston, D. Sallitt, M. Kuhn, L. Peck, T. Davis, R. Diehl, G. Sharp, J. Koteh. Third Row: R. Abbot, W. Tannery, D. Mayer, H. Nelson, G. Tamalis, S. Conway, D. Jones, H. Rischel, S. Cohen, M. Rosenblatt, G. Sandel, M. Mears, E. Feinour, A. Zalonis, B. Singer. Second Row: L. Dixon, P. Yale, W. North, Gonshor, S. Deshanko, M. Krick, B. Young, M. Graham, B. Hayes, K. McCord, A. Reed, B. Bronson, W. Morgan. First Row: B. Saltzer, W. Shutt, S. Morgan, A. Mackowski, J. Phillips, M. Creasy, H. Seesholtz, J. Manhart, C. Hochbert, G. Rinard, E. Womelsdorf, C. Livsey, E. Hosler, K. John, M. Potter.

The Bloomsburg Players

OFFICERS

- LUTHER A. PECK *President*
 ERNEST LAU *Vice-President*
 KATHRYN YALE *Secretary*
 JOHN SUPCHINSKY *Treasurer*
 MISS ALICE JOHNSTON *Director*

The Bloomsburg Players is the oldest extra-curricular organization in the college, having been established in 1924.

The club meets each Tuesday night, and after a business meeting, a one-act play is presented. The members then give constructive criticisms of the play, stressing points of dramatic technique.

The organization is a workshop where features of play production are studied by the laboratory method. The plays are directed by a student under the supervision of the Club Director.

Many of the one-act plays presented on Tuesday nights were later presented for



the entertainment of various groups, including the Student Government Party, Women's Club of Catawissa, Bloomsburg High School, Rural Parent-Teachers' Association, Crippled Children's Christmas Party, and Rotary-Kiwanis College Party.

There are two big projects of the Bloomsburg Players every year. The first is the annual tournament of plays, in which different casts, each with its own student director, compete against each other. The plays presented this year were "Brains," "Wonder Hat," and "Lonesome-Like." These were given as a part of the Homecoming Day entertainment.

The second big event by the club is the annual three-act play. This year "The Late Christopher Bean," a very unique comedy by Sidney Howard, was presented.

Membership to the club is gained by try-outs before a committee composed of club members and the sponsor, Miss Alice Johnston.

The club is a stepping-stone to two high honors: one, admission to Alpha Psi Omega, the National Honorary Dramatic Fraternity, and the other, the Gold Pin Award. There are specific requirements for eligibility to the fraternity, all of which are available for those participating in any of the club enterprises. The Gold Pin is a merit award given each year to six persons who have done outstanding work during their membership in the club.

THE LATE "CHRISTOPHER BEAN"

Left to right: R. Kelly, Morgan, Kuhn, Feinour, Mayer, Manhart, Border, Abbot, Makowski.





Back Row, left to right: D. Foust, J. Pursel, F. Lukes, A. Fedderman, E. Creasy, J. Troxel, D. Jones, R. McCutchen, A. Payne, B. Young, T. Miller. Second Row: M. Fiorini, D. Edgar, A. Nash, A. Trembley, C. Mensch, V. Mordan, A. Kreisher, M. Fox, A. Grosek. First Row: Dr. Russel, E. Kershner, V. Mericle, L. Derr, D. Shelosky, J. Fiorini, M. Stevens, E. Hartung, A. Hayes.

The Geographic Society

OFFICERS

<i>President</i>	LA RUE DERR
<i>Vice President</i>	EARL KERSHNER
<i>Secretary</i>	JOHN FIORINI
<i>Treasurer</i>	VEDA MERICLE

The Geographic Society is composed of students interested in geography. It enables each member to make some contribution by either giving a geographic talk or sponsoring a trip to one of the industries of the town.

Some of the reports given this year were on "Agriculture of Australia," "New Zealand," "Hawaii," and "Alaska." A trip was taken to the brick plant.



Back Row, left to right: D. Sallitt, N. Henry, J. Yurgel, A. Fetterolf, J. Kotsch, E. Webb, J. Patrick, H. T. Nelson, A. Thornton, J. Slaven. Fifth Row: J. Bartish, N. Ritchie, P. Frankmore, R. Williams, D. Tenzigolski, R. Price, R. Heckenluber, C. Klinger, J. Maczuga, S. Marcinkavicz. Fourth Row: J. Butler, R. Diehl, I. Frederick, A. Ebert, A. Auch, R. Flannigan, M. Grosek, E. James, C. Kolunkoski, P. Heckman, J. Kupris, R. Abbot, H. Border. Third Row: D. Mayer, A. Walsh, M. Kuhn, M. Bowman, E. Womelsdorf, A. Ryan, B. Gilligan, M. Reyman, E. Moyer. Second Row: G. Brennan, A. Babb, L. Schmidt, M. Elmore, M. Reese, F. Moore, B. Bronson, E. Scott. First Row: B. Reynolds, E. Arcikosky, A. Rech, A. Laubach, H. Waite, B. Harter, F. Vinisky, H. Latorre, J. Schlegel.

Junior Chamber of Commerce

OFFICERS

<i>President</i>	HOWARD WAITE
<i>Vice President</i>	ANNA JEAN LAUBACH
<i>Secretary</i>	BETTY HARTER
<i>Treasurer</i>	FRANCIS VINISKY
<i>Sponsor</i>	H. A. ANDRUSS

The Junior Chamber of Commerce, an organization consisting of Commercial students, is the only one of its kind on the campus. Demonstrations of the latest commercial equipment are given at the weekly meetings.

Social events of the Junior Chamber of Commerce are many and well planned. Last September, an afternoon was spent at Columbia park, and on October 6, a Victory Dance was held in the gymnasium. In the spring this organization held its annual formal dinner, at which occasion outstanding members received awards.

The most important event this club sponsors is the annual Commercial Contest for high school students. About thirty schools participate, representing many sections of Pennsylvania. They compete in business law, typing, and shorthand. The students who have first and second honors receive gold and silver medals. The high school receiving the greatest number of points wins a silver loving cup. In 1934 Latrobe High School was the winner and received this much coveted prize.

MEMBERS OF THE JUNIOR CHAMBER OF COMMERCE

Freshmen

Arcikosky, Emily
 Auch, Alice
 Aul, Ralph
 Bowman, Martha
 Bronson, Bernice
 Bruner, John
 Casari, George
 Davies, June
 Diehl, Robert
 Dunlop, Kenneth
 Elmore, Marion
 Fetterolf, Andrew
 Frankmore, Philip
 Goretzki, Helen
 Gearhart, Grace
 Gilligan, Elizabeth
 Hamer, Mary
 Havalicka, Elmer
 Heckenluber, Robert
 Hendler, John
 Henrie, Charles
 Henry, Norman
 Klinger, Clyde
 Kolonkusi, Chester
 Kotch, Jacob
 Kreigh, Willard
 Kupris, John
 Laubach, Vance
 Maczuga, John
 Malloy, Anna
 Martin, Paul
 Mensinger, Dorothy
 Murray, Stella
 Patrick, Frank
 Price, Robert
 Rech, Anna
 Rees, Marian
 Rehman, Marie
 Reynolds, Bernadette
 Rhinards, Ellen
 Rhodes, Edna
 Richie, Neil

Ryan, Agnes
 Saluda, Rose
 Schmidt, Lucille
 Slaven, John
 Tannery, William
 Wanich, Jack
 Williams, Robert
 Womelsdorf, Emma

Sophomores

Babb, Amanda
 Bartish, Joseph
 Border, Harold
 Brennan, Gladys
 Brown, Edward
 Clemens, Randall
 Ebert, Anna
 Garvey, Edward
 Gehrig, Earl
 Grosek, Mary
 Hower, Dorothy
 Hower, Luther
 Kupstas, Alex.
 Laubach, Anna
 Mears, Mary Helen
 Moody, Thelma
 Moore, Florine
 Muskaloon, Victoria
 Nelson, Harry
 Ollock, Joseph
 Plesko, George
 Reagan, Thomas
 Reisler, Mary
 Ritzo, Theresa
 Saltzer, Blaine
 Schlegel, Julia
 Scott, Esther
 Schutt, William
 Walsh, Amanda
 Webb, Edward

Juniors

Abbott, Robert
 Dermody, Gertrude
 Evans, Elizabeth

Frantz, Mary
 Harter, Betty
 Heckman, Phyllis
 Latorre, Helen
 Karshmer, William
 Kirticklis, Matilda
 Kuhn, Mary
 Mayer, David
 Marcinkavicz, Stanley
 Schalis, Camille
 Schubert, Margaret
 Tenzigolski, Donald
 Thornton, Andrew
 Vinisky, Francis
 Waite, Howard
 Yurgel, John

Seniors

Anderson, Ellen
 Butler, John
 Conte, Anthony
 Deppen, John
 Fauth, Howard
 Flanagan, Ruth
 Foster, Dorothy
 Frederick, Leila
 Frey, Helen
 Gilchrist, Lucille
 Gress, John
 Harter, Gerald
 Heimbach, Stanley
 Henrie, Harold
 Hollenbaugh, Mildred
 James, Elvira
 LaBrutto, Santina
 Moyer, Erma
 Pfeiffer, Adeline
 Reed, William
 Sallitt, Daniel
 Sell, Francis
 Slater, Clarence
 Utz, John
 Vanderslice, Clara
 Yeany, Louise



Back Row, left to right: I. Williams, A. Appichell, M. Auten, S. Shuman, G. Wilson, H. Court, H. Styer, K. Brobst, M. Grosek, M. Evans, Second Row: C. McManimen, A. Walsh, T. Dilliplane, V. Brown, E. Gilmore, Miss Moore, B. Hayes, F. Riggs, M. Creasy, R. Beck, C. Livsey. First Row: G. Rinard, E. Shearn, R. Maust, J. Schlegel, C. Hochberg, J. Phillips, M. Bowman, H. Ammerman, H. Derr.

Girls' Chorus

OFFICERS

<i>President</i>	CHARLOTTE HOCHBERG
<i>Vice President</i>	LEOTA NEVIL
<i>Secretary</i>	JEAN PHILLIPS
<i>Treasurer</i>	JULIA SCHLEGEL
<i>Accompanist</i>	MRS. J. K. MILLER

The Girls' Chorus composed of forty-five members is one of the oldest musical organizations of the college. For eight years it has been competently directed by Miss Jessie Patterson, a well loved leader. Under her skillful direction the chorus has learned to sing with pleasing quality of tone, good phrasing, diction, and correct musical interpretation. At the beginning of the second semester Miss Patterson left the college to study at New York University. The Club deeply regreted losing her as director of their chorus. However, Miss Harriet Moore, known for her outstanding musical leadership, kindly offered her services to the organization and assumed the directorship of the Club.

The Girls' Chorus under the direction of Miss Patterson sang at the Community Government Party, the Northumberland Teachers Conference, and the Christmas Program at which they presented so beautifully the Cantata "In Bethlehem" by Lavita and Kountz. Another interesting event at which the Chorus appeared was the Kiwanis-Rotary College Night.

The Men's Glee Club assisted the Girls' Chorus in the Spring Recital and the combined clubs presented two choruses at the conclusion of the program. This recital was unusually interesting, because it was the first time that a mixed chorus had been given as a program number at our college.

GIRLS CHORUS PERSONNEL

Helen Ammerman	Lucille Miller
Mildred Auten	Mary Palsgrove
Rachel Beck	Jean Phillips
Eleanor Bingman	Agnes Pakutka
Elizabeth Boran	Ruth Radcliffe
Martha Bowman	Frances Riggs
Kathryn Brobst	Gladys Rinard
Violet Brown	Flora Robenolt
Evelyn Campbell	Catherine Seiler
Hannah Caunt	Julia Schlegel
Marg. Creasy	Sara Schuman
Hazel Derr	Margaret Schubert
Thelma Dilliplane	Aileen Shearn
Martha Evans	Alma Steinriek
Dorothy Foster	Harriet Styer
Euphemia Gilmore	Isabelle Williams
Mary Grosek	Mae Willis
Wilhelmina Hayes	Amanda Walsh
Charlotte Hochberg	Gertrude Wilson
Martha Kirticklis	Kathryn Yale
Carrie Linsey	Ann Appechell
Ruth Maust	Leota Neville



Back Row, left to right: S. Cohen, R. Schrope, J. Bartish. Second Row: S. Heimbach, E. Wolfe, Miss Moore, A. Makowski, W. Goodman, E. Kershner. First Row: E. McKechnie, E. Creasy, C. Michael, W. Reed, J. Andreas, E. Webb, H. DeMott.

The Glee Club of the State Teachers College at Bloomsburg

OFFICERS

WILLIAM REED	<i>President</i>
CHARLES MICHAEL	<i>Vice President</i>
WILLIAM SHUTT	<i>Secretary-Manager</i>
JOHN L. ANDREAS	<i>Treasurer</i>

During this year, as in the past, The Glee Club has continued to be one of the most popular extra-curricular organizations on the campus. At the fall reorganization the size of the club was cut from thirty members to twenty-four members, six of these being new men.

Work was immediately begun in preparation for the Seventh Annual Concert on January Fourth, but the men took time out enough to appear for the student body and guests on three occasions before this time. The Concert was a real work of art, and the large audience was more than pleased with the following program:

Come to the Fair	<i>Martin</i>
Music When Soft Voices Die	<i>Dickinson</i>
Invictus	<i>Huhn</i>
The Glee Club	
Minuet Celebre	<i>Paderewski</i>
Mr. John Andreas	
O Sole Mio	<i>Di Capua</i>
How Can I Leave Thee	<i>Thuringian Folk Song</i>

O
B
I
T
E
R

O, Susanna *Foster-Smith*
 Galway Piper *Irish Folk Song—Davison*

The Glee Club

We Meet Again Tonight
 Those Pals of Ours *Creaton-Cole*
 Chant Religieuse *A.F.M.C.*

Double Quartet

Eight Bells *Bartholomew*
 Alexander *Brewer*

The Glee Club

Meditation from "Thais" *Massenet*

Mr. Wolfson, Mrs. Miller

Who's That a-Calling *Lawreer*
 Johnny Schmoker

Double Quartet

The Builder *Cadman*
 The Drum *Gibson*
 The Trumpeter *Dix*
 Alma Mater

THE GLEE CLUB

The second semester's work consisted of trips to Dallas, Washingtonville, Williamsport, Scranton, and other high schools, and a Spring concert on May 3. The men cooperated with the Girls' Chorus in this concert, and brought to the student body for the first time a very popular mixed concert followed by the Annual Music Week Dance in the gymnasium. This arrangement, which was merely an experiment proved so popular that the Men and Women will probably continue to have one mixed concert each year.

A fine trip to the Philadelphia Alumni meeting ended a very successful season for the ever-popular double quartet. They sang at the Berwick Hospital Benefit Dance, at the Scranton Alumni meeting, and three times for the local Rotary Club.

Too much credit cannot be given to director Miss Harriet M. Moore for her fine cooperation and leadership.

The underclassmen in the club wish lots of success and happiness to the following Seniors who have helped to make this organization a success: Albert Makowski, Stanley Heimbach, Edwin Creasy, William Reed, Elmer McKechnie, Anthony Conte, Harold O'Brien, Walter Hiney, and Howard DeMott.

PERSONNEL

Sam Cohen	Stanley Heimbach	Evan Wolfe
Earl Kershner	Walter Hiney	Ray Shrope
Blaine Saltzer	Elmer McKechnie	Jay Troxel
Stephen Petrilla	Joseph Bartish	Howard DeMott
Anthony Conte	Harold O'Brien	Robert Goodman
Edwin Creasy	Frank Patrick	Albert Makowski
	Edward Webb	

DOUBLE QUARTET

Earl Kershner	William Reed	Edward Webb	Elmer McKechnie
Blaine Saltzer	Charles Michael	Evan Wolfe	Albert Makowski
	John Andreas, <i>Pianist.</i>		





Back Row, left to right: M. Deppe, Prof. Fenstemaker, R. Williams, J. Lobach, E. McKechnie. Second Row: H. Henrie, B. Singer, A. Makowski, E. Palmatier. First Row: E. App, M. Palsgrove, E. Gehrig, H. Waite, C. Henry.

The Maroon and Gold Orchestra

The Maroon and Gold Orchestra is a group organized primarily for the purpose of providing, for those interested in instrumental music, an opportunity to study representative orchestral works. It also provides experience that enables the members to direct instrumental organizations after they begin to teach.

The Orchestra is frequently called upon to provide music for functions that are held on the campus, and in the town. Some of the occasions at which the orchestra has appeared are as follows: Dramatic Club plays, Boy Scout Pageant, Kiwanis-Rotary College Night, Luzerne County Teachers' Institute, Northeast District Convention of the Pennsylvania State Education Association, Columbia County Alumni Banquet, the joint concert of the Men's and Women's Glee Clubs, the Athletic Banquet, May Day, and Alumni Day.

PERSONNEL

<i>Violins</i>	<i>Cello</i>	<i>Saxophone</i>	<i>Trombone</i>
Benjamin Singer	Dorothy Ermish	Robert Williams	John Lobach
Earl Gehrig		Marie Davis	Thomas Miller
Harold Henrie	<i>Flute</i>	Bennett Dry	<i>Tuba</i>
Mary Palsgrove	Walter Hiney		Elmer McKechnie
Elizabeth App	Kathryn John	<i>Trumpet</i>	
Stella Murray		Edward Garvey	<i>Piano</i>
Gerald Harter	<i>Clarinet</i>	Norman Henry	Mildred Deppe
Gerald Wolfson	Howard Waite	Earl Palmatier	<i>Percussion</i>
Joseph Ollock	Albert Makowski		Edwin Creasy
Fae Meixell	John Bruner		
	<i>Director</i> —Howard F. Fenstemaker		



Back Row, left to right: J. Lobach, R. Welliver, E. McKechnie, R. Abbot, J. Gering, T. Miller, Prof. Fenstemaker. Third Row: J. Plevyak, D. Sallitt, E. Gehrig, E. Palmatier, H. Henrie, R. Williams, E. Garvey. Second Row: P. Martin, F. Morgan, E. Wolfe, W. Snyder, C. Henrie. First Row: J. Bruner, H. Waite, L. Peck, W. Buggy, S. Green, Drum Major, E. Creasy, J. Gress, A. Makowski.

Maroon and Gold Band

The band has, during the past year, become one of the outstanding organizations on the campus. This success has been due to the efforts of Mr. Fenstemaker, the director; Sam Green, drum major; and the able assistance of Reed Seely who has directed the marching and drilling of the band.

The band made personal appearances at all home football games and accompanied the football team to Lock Haven and Stroudsburg.

It has not only been active in campus work but has contributed toward building up a stronger bond of friendship between the College and the communities of this region by assisting in the Mummer's parade and parades in Bloomsburg and Benton

OFFICERS

President ELMER J. McKECHNIE
Librarian LUTHER PECK
Drum Major SAM GREEN

PERSONNEL

<i>Trumpets</i>	<i>Saxophones</i>	<i>Trombones</i>	<i>Tuba</i>
Charles Henrie	Daniel Sallitt	Jack Gering	Elmer J. McKechnie
Edward Garvey	Harold Henrie	John Lobach	
John Martin	Earl Gehrig	Tom Miller	<i>Percussion</i>
Forrest Morgan	Robert Welliver		<i>Cymbals</i>
Earl Palmatier	Joseph Plevyak	<i>Clarinets</i>	Luther Peck
Evan Wolfe		Albert Makowski	<i>Bass</i>
<i>Baritone</i>	<i>Alto</i>	Howard Waite	Walter Buggy
Robert Abbott	W. Snyder	John Bruner	John Gress
	<i>Director</i> —Howard Fenstemaker		

The 1935 Obiter

The publication of the Obiter is a project in extensive cooperation. Every student and faculty member of the college either directly or indirectly contributes his share to the success or failure of the publication. The staff of the 1935 Obiter is proud to say that it has not lacked the fullest cooperation.

True there were times when affairs did not take place as smoothly as possible, but those times made us realize that we had a job on our hands; it made the work more interesting—as we now look upon it.

The senior class and the Obiter staff faced a serious financial problem this year in that two-year students were not classified as graduating seniors. We take this opportunity to thank the Community Government Association for its liberal subsidy, contributed in an attempt to make another edition of the same high type of yearbook as was published in the past.

We wish to thank everyone for his efforts great or small, and especially Dr. Russell, our class advisor, who so ably assisted us from "forward" to "finis."

STAFF PERSONNEL

GERALD J. WOLFSON *Editor-in-Chief*
 JOHN J. BUTLER *Business Manager*

Anthony J. Shakofski	Joseph Ollock
Peter Bianco	Veda Mericle
Samuel Krauss	Madeline Fiorini
Kenneth C. Merrill	Stanley Heimbach
Elizabeth Row	Harry Nelson
Ernest Lau	Walter Buggy
Howard Bevilacqua	Sam Cohen
William Morgan	John J. Gress

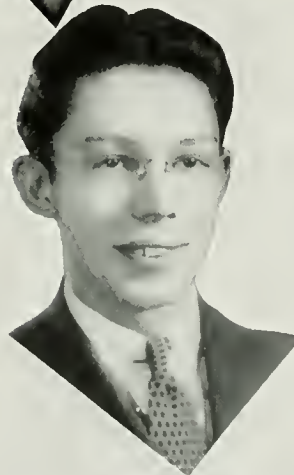
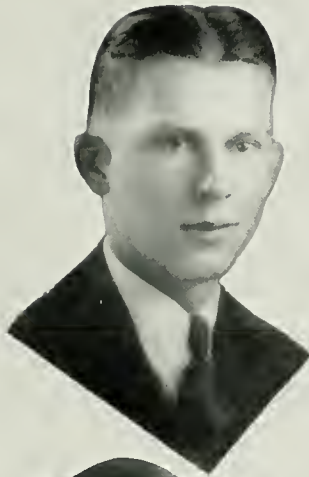

As Editor and Business-Manager we here extend our thanks to the staff which so efficiently cooperated with us in publishing the 1935 Obiter. To the chieftains of the 1936 Obiter we extend wishes for a staff as thorough as ours.

The Joys of Being an Editor

It seems miraculous to the newly elected editor, but as soon as the ballots are counted, he is already the recipient of innumerable telegrams—telegrams from photographers, engravers, and printers, all congratulating him, but also seeking interviews. The first interviews are interesting, very interesting, but later the editor becomes a little annoyed—and finally so annoyed that he signs contracts.

In keeping with his schedule he begins to have photographs taken—when half way through he realizes it is only the beginning. He soon discovers that there are two groups of people: those who "will" have their pictures taken and those who "won't" have their pictures taken—and the second group far outnumbers the first, incidentally.

From the day he is elected to the day the books are distributed he has no trouble in finding something to keep him occupied—even at the expense of his class work.

Then, of course, he can't forget the joy of people asking him when their proofs will be in, when the books will come out, when—Oh yes, an editor will be praised, but he doesn't get swell-headed. You can guess why.

But there is a joy that compensates for all disappointments and worries. There is a priceless feeling of satisfaction and self assurance that creeps over an editor when he opens the book whose construction he directed. It is a fair enough reward for all his efforts.

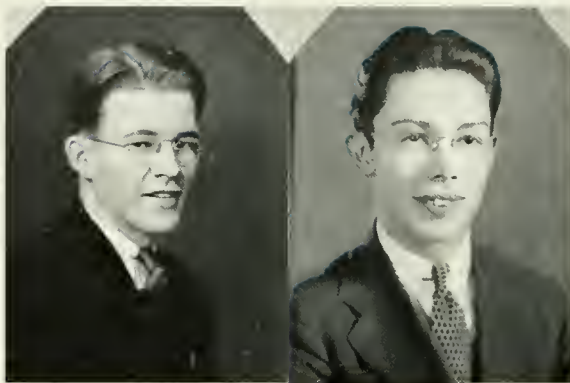

BERNARD J. YOUNG
Editor-in-Chief

HOWARD P. BEVILACQUA
Managing Editor

Maroon and Gold Staff

EXECUTIVE BOARD

Editor-in-Chief BERNARD J. YOUNG
Managing Editor HOWARD P. BEVILACQUA

EDITORIAL STAFF

News Editor DANIEL JONES
Exchange SARA SHUMAN, JEAN REESE
Girls' Sports JULIA SCHLEGEL
Features WALTER HINEY, ERNEST LAU
Sports JOHN GRESS, GILBERT KLINE

MANAGERIAL STAFF

Office Manager STANLEY HEIMBACH
Circulation BENNET DRY, CHARLES BLACKBURN

REPORTERS

Veda Mericle, Gladys Rhinard, Helen Hartman, Amanda Walsh, Josephine Magee, Jacob Kotch, Robert Diehl, John Sandel, George Sharp, Helen Latorre, Jay Pursel, Stasia Zola, Agnes Ryan, Ruth Smethers, Jane Manhart, Wilhelmina Hayes, Marqueen White, William Turnow, Jane Lockard, Mary Kuhn, Eudora Hosler, Louis Bertoldi, Kathryn John, Charles Michael, H. T. Nelson.

TYPISTS

Dorothy Foster, Florine Moore, Betty Harter, Howard Waite, Rosebud Golder, Theresa Retzo, Randall Clemens.

FACULTY COMMITTEE

S. L. Wilson

Miss E. Shaw

Miss Pearl Mason

With the hope that its pages might reflect the life of the members of the school community and the many activities on the campus in a really journalistic manner, the Maroon and Gold—the bi-monthly student publication of B.S.T.C.—endeavored to achieve a true newspaper style.

In gaining this end an efficient staff, guided by an interested faculty committee headed by Professor S. L. Wilson, reduced personal tidbits to a decided minimum and printed news items in lieu of regular, specific column articles. During scheduled meetings the members of the staff constructively criticized preceding issues, gradually eliminating the "weak spots" and the errors.

This edition of the Maroon and Gold marked a forward step in journalism for our school. For the first time in its history B.S.T.C. published a newspaper under the editorship of a person elected by the popular vote of the student body. Under such a plan, an associate editor elected at the beginning of the second semester of the school year assumes the duties of editor the subsequent year.

Back Row, left to right: J. Lockard, J. Kotsch, G. Sandel, E. Lau, G. Sharp, W. Turnow, C. Blackburn, H. Nelson, J. Pursel, R. Diehl, K. John. Second Row: J. Manhart, A. Walsh, V. Mericle, G. Kline, C. Michaels, J. Gress, S. Shuman, S. Zola, B. Harter. First Row: F. Moore, W. Hiney, J. Schlegel, H. Bevilacqua, B. Young, J. Reese, D. Jones, Miss Mason, R. Golder.



Harmon and Gold

State Teachers College, Bloomsburg, Pa.

BLOOMSBURG, PENNSYLVANIA—FRIDAY, JANUARY 11, 1935

1500 ON CAMPUS ABOUT 2000 TEACHERS EXPECTED

WORK ON '35 HAND-BOOK ALREADY BEGUN

EDUCATORS

ON CAMPUS FOR P.S.E.A. CONVENTION

COUNSPRING SPORTS CARDS PROMISE COMPETITION

Principal Educators of Northeastern Convention District Will Meet On March

COLLEGE ELEVEN CLOSES SEASON WITH SLIPPERY FOOT

New Volume Is Being

Many Interesting Held Under A Distinguished

Strong Baseball Team Is Formed, With Many Weak

HUSKIES OPEN CAGE SEASON WITH LONG ROAD TRIP

May Mansfield Tonight, Then Journey To Ithaca, New York Men Intercollegiate Basketball Relations At That

TRY TO BREAK JINX OF PAST GAMES

Harter v.

POPULAR RADIO SINGERS WILL APPEAR TONIGHT IN AUDITORIUM

ARTISTS POPULAR IN NEW ENGLAND

Mr. Herrick b over the M. Korb and Mr. Assist Mr. He ical Musical

CAPACITY CROWD SEES FINALS OF INTERESTING CAGE TOURNAMENT

KAMPUS KULM

ably Most Successful ed By Lettermen's 'ee'and, Gilberton, Crowned New 1935 s By Virtue Close

"SIMBA", KELLER'S MT. LION, IS SOLD

Lion Wh and Tra years V arm L

N. S. F. A. DISCLOSES RESULTS OF CAMPUS ACTIVITIES

Activities Fees Range From High of \$52.50 To a Report From Forty-Four Colleges: On Activities.

HUSKIE QUINTET UNDEFEATED IN STATE BUT NEEDS POLISHING

and Dick Kelly . . . A.M. up a f and Offense Both Will Prove If Team Is Weak

120 pound Arizona m on, which has been trained professor Keller since it was a e size of a house cat, has been the MacKenson Game Farm rdley, Pa., and was shipped to ee today. professor Keller, a student and of animal life, watched this for the past two years, stud abits and learning about th

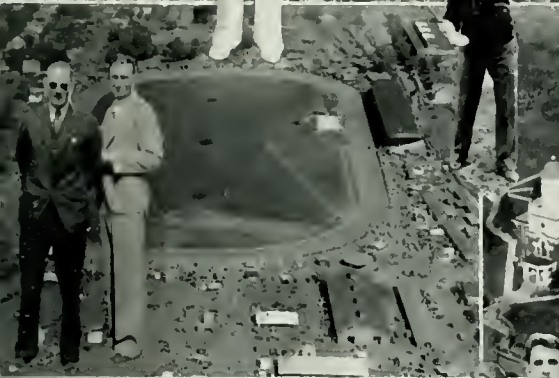



Concentrated study in preparation for a test. . . .
 Going home—and don't they look sad. . . .
 Smooth, eh. . . .
 A loyal rooter. . . .
 Don't they look natural?
 Wonder who she is this time?

That good old committee
 Going down the hill to teach . . .
 Anxiously waiting for that coveted B.S. degree. . . .
 Wonder whether it's a first or second level reaction. . . .

O B I T E R



Smiling for lunch
 Seen together occasionally....
 It's only a pose.....
 They're not afraid of the camera ..
 The Mr. Kitch.....
 He is a senior.....
 Pals and good gals.....

Just a group of Frosh
 Caught in action.....
 Charley on the job.....
 What a girl!.....
 They're thinking—Roosevelt's troubles
 are over.....
 MacDonald, Markham—The Rattler

OBITUARY

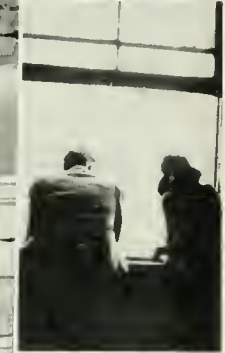

Didn't take art, but we know what the center of interest is ...
 What a difference a view makes
 A Fresh without customs ...
 Frosh become desperate and ride the merry-go-round

North Hall Plaza ...
 Just an old Spanish custom...
 Mr. John Law visits the campus.
 Allah be praised ...
 Which is the ... ?



Pop of the day room.
 High sidelights of the game.
 Even a yearbook editor has time for re-
 creation.
 Spring, where art thou?

Wonder what they're up to now
 Can you see her there?
 When the faculty steps out.
 That boy doesn't fool. When he plays ten-
 nis—he plays tennis.

O
B
I
T
E
R



Left to right: Kelly, Saltzer, Yale, Feinour, Kotech.

Ninth Annual Play Tournament of Bloomsburg Players

As an added feature of entertainment for our Homecoming guests, the Bloomsburg Players presented the annual one-act play tournament on Friday evening, November 2, in the college auditorium. The play "Wonder Hat" was judged the winner of the tournament, but credit must be given to each cast for the splendid acting.

The various casts were as follows:

WONDER HAT

By Kenneth Goodman

Harlequin	Blaine Saltzer
Pierrot	Rostand Kelly
Columbine	Kathryn Yale
Margot	Elizabeth Feinour
Punchinello	Jacob Kotsch
<i>Student Director</i>	Mary Helen Mears

BRAINS

By Martin Flaven

Captain Prince	Harold O'Brien
Mac Gregor	William Morgan
Grimp	Harry T. Nelson
<i>Student Director</i>	Robert Abbott

LONESOME-LIKE

By Harold Brighthouse

Mrs. Armerod	Kathryn John
Emma	Anna Jean Laubach
Sam Horrocks	Albert Makowski
Curate	Thomas Davis
<i>Student Director</i>	Jean Reese

High School Play Tournament

The Fifth Annual High School Play Tournament, held in the College Auditorium on Friday, April 5, was an outstanding success. The plays this year were exceptionally well done; and the cooperation among the people in the casts was commended upon by judges.

It is the aim of the Alpha Psi Omega fraternity, sponsors of the Annual Tournament, to bring about a keener interest among High Schools in dramatics. The Tournament also gives an opportunity for a large number of high school pupils, and parents to become acquainted with the College campus.

The afternoon session was opened at 3:30 by "Something in Butlers," by Evelyn Diller, played by Orangeville High School, under the direction of Mary Hartman.

The second play was "Dead Men Can't Hurt You," by Jewell Bothwell, played by Millville High School, under the direction of Lois DeMott.

The third and last play for the afternoon was "The High Heart" by Adelaide Rowell, played by Berwick High School, under the direction of Mildred Moody.

Following this play, the fraternity gave a tea, in the Social Rooms of Science Hall, for members of the high school casts.

The evening performance was opened at 7:30 by the playing of "The Singapore Spider," by Edward Finnegan, played by Sunbury High School, under the direction of Richard Abbott.

The next play of the evening was "A Rich Young Lady" played by Coal Township High School, under the direction of Anna T. Ryan.

The third play was "The Valiant" by Beaumont High School under the direction of Paul Hettes and Raymond Hodges.

After the final play of the evening, it was the judges' decision that in Class A the first prize, an engraved silver loving cup, be given to Sunbury High School for their production of "The Singapore Spider."

In Class B a similar trophy was won by Beaumont High School for their production of "The Valiant."

The judges for the Tournament were: Sara Lentz, Florence Fest Johnstone, Jack Fortner.





Acknowledgment

An attempt to name and thank each individual who cooperated with us in the publication of the *Obiter* would be an endless undertaking, involving every person from the President of the College to each student who appeared before the camera when organizations of which he is a member were photographed.

However, in addition to individuals directly connected with the college, we wish to thank Mr. Charles H. Esser, of the Kutztown Publishing Company, for his very able assistance so willingly contributed in the solution of the many problems we encountered; Mr. Arthur Sharp, of the Pontiac Engraving Co., who did his utmost from the engraver's standpoint; Mr. Sheehan, Mr. Baliban, and Mr. Pinkerson, of the Merin-Baliban Studios, for their service in the photography; Mr. Reno Bush, of Bush's, for those little helps whose greatness only an editor can appreciate.



Name it and you can have it.
 Hello girls!
 What a collection.
 Is everybody happy?.....

It must be the bow tie.....
 Four merrymakers or something.
 Even old pappy and mammy were
 there.....

O
B
I
T
I
E
R



Compliments

and

Best Wishes

of

The Magee Carpet Company

BLOOMSBURG, PENNA.

CALENDAR

Monday, Sept. 10—Freshmen take entrance examinations. Scared to death before they begin college careers.

Tuesday, Sept. 11—Registration and classification of Freshmen. Many open mouths, hanging jaws, and expressions of bewilderment.

Wednesday, Sept. 12—Enter upperclassmen. Registration and classification for them; also create crowded conditions.

Thursday, Sept. 13—Our sentences begin with the eight o'clock.

Friday, Sept. 14—Chapel already? Gosh, I should have cut.

Saturday, Sept. 15—Community Government Party. Not bad at all for so early in the year.

Sunday, Sept. 16—Upperclassmen in dorms tell Freshmen there is but a comparatively low mortality rate from Pajama Parades.

Monday, Sept. 17—Two more days and customs begin. Freshmen start to make paddles.

Tuesday, Sept. 18—Think about reading book, "Anthony Adverse"—but reconsider.

Wednesday, Sept. 19—Students asking for Maroon and Golds already.

Thursday, Sept. 20—Annual Fun Day for upperclassmen; Pajama Parade and Stunt Day for Frosh.

Compliments of
SNYDER'S DAIRY

DANVILLE

HAZLETON

BLOOMSBURG

The
CAPITOL
THEATRE

Extends Sincere Congratulations
to the
CLASS OF 1935
and
success in years
to come

A COMERFORD THEATRE

LLOYD L. HAUSE, *Manager*

Friday, Sept. 21—Frosh sing under pressure in Men's Day Room.

Saturday, Sept. 22—Football practice, everybody.

Sunday, Sept. 23—Church.

Monday, Sept. 24—Everybody talking football. Team looks fairly good.

Tuesday, Sept. 25—Rain and snow together.

Wednesday, Sept. 26—(Gsst—I can see one thing now: I should have written the beginning of this calendar in the beginning of the year and not in the following Spring.)

Thursday, Sept. 27—Haven't said anything about food this year yet. According to calendar, lots of bacon last year. This year, more bacon.

Friday, Sept. 28—Football team went to Clarion. Hope they add to the supply of bacon here at Bloomsburg.

Saturday, Sept. 29—We lose to Clarion in water polo. Never saw so much mud on a football field.

Sunday, Sept. 30—Football players tell all about it in dorms. Good team in prospect on campus, according to quality of play shown at Clarion. Remember, Bloomsburg players aren't used to playing in a rice field.

Monday, Oct. 1—Really think Dr. North, in making out social calendar, should add more to the first two months program.



1935

MERIN-BALIBAN

1010 Chestnut Street
Philadelphia, Penna.

●
OFFICIAL PHOTOGRAPHERS
TO THE 1935 OBITER

SPECIALISTS TO SCHOOLS—
COLLEGES — UNIVERSITIES — CLUBS

SPECIAL RATES TO STUDENTS

O
B
I
T
E
R

Tuesday, Oct. 2—I decide to read "Anthony Adverse." So help me—.

Saturday, Oct. 6—We beat Millersville on dry field.

Sunday, Oct. 7—Good lunch today—down-town.

Monday, Oct. 8—Read "The Stewed Evening News," a paper written by members of the Student Council. There is some talent among our Council members!

Tuesday, Oct. 9—Sircovics wraps nose up for season.

Wednesday, Oct. 10—Kirby Page in chapel.

Thursday, Oct. 11—A few basketball men make appearance on gym floor already. If pre-season attitude means anything we should have an excellent team.

Friday, Oct. 12—Reported change in grade periods denied by Dean.

Saturday, Oct. 13—Bloomsburg 3, Lock Haven 0.

Sunday, Oct. 14—Read "Beauty Hints" section of Stewed Evening News.

Wednesday, Oct. 17—Did you note that loss of memory for two days?

Thursday, Oct. 18—All past records broken as Samuel Cohen, Treasurer of the Day Men Organization, collects dues to the amount of

Compliments of

CREASY

and

WELLS



LUMBER MERCHANTS



BLOOMSBURG

DANVILLE

LEWISBURG

MOYER BROS., INC.

BLOOMSBURG'S
LEADING PRESCRIPTION
DRUG STORE

"MEET YOUR FRIENDS
AT OUR FOUNTAIN"

Your Prescription Druggists
Since 1868

50c from a poor and uninformed Freshman. Cohen doesn't know what to do with it.

Friday, Oct. 19—Cohen still doesn't know what to do with it.

Saturday, Oct. 20—Bloomsburg 14—Mansfield 0. Question—What did Mansfield come here for? Answer—Nothing.

Sunday, Oct. 21—Church, of course!

Monday, Oct. 22—Children's Theatre Company presents play in auditorium.

Tuesday, Oct. 23—Bertoldi, Sell, Lau and Young go to Scranton, run 3.2 miles, and come home with four gold medals and a cup. Claim they won them.

Wednesday, Oct. 24—Big Boy Wilson returns to campus. First visit since leaving for Susquehanna University. Bloomsburg Jayvees to play Susquehanna Jayvees on Friday. Question—Why did Wilson come here with a case of poisoning just before the game?

Thursday, Oct. 25—Rain? Gosh, but its raining!

Friday, Oct. 26—Bloomsburg Jayvees scrimmage with Susquehanna Jayvees. Come home with 20 points. Say Susquehanna had none at all.

Saturday, Oct. 27—Indiana 14, Bloomsburg 2. Oh well—.

Sunday, Oct. 28—No classes, of course.

Monday, Oct. 20—Day Boys get up early and help with wash. Dormitory boys get up late and don't wash at all.

Tuesday, Oct. 30—Read two pages of "Anthony Adverse."

Wednesday, Oct. 31—Freshmen nominate class officers.

Thursday, Nov. 1—Savage gets septic sore throat. Is unable to attend classes. (Brings home two red squirrels.)

Friday, Nov. 2—Wilson Macdonald, Poet Laureate of Canada, entertains and thrills in chapel exercises.

Saturday, Nov. 3—Oh well, Notre Dame lost too! Score, Bloomsburg 9 and Shippensburg 13. First recorded loss on Homecoming Day—and we record every game, too.

Sunday, Nov. 4—Homecoming game played in North Hall. We won this time.

Monday, Nov. 5—Wolfson is glad he is editor. Claims it's a man's job.

Tuesday, Nov. 6—Butler tells Wolfson not to worry. Johnny says he could always raise money.

Wednesday, Nov. 7—Bertoldi and Sell announce intentions of entering Berwick Marathon, on Thanksgiving Day.

Thursday, Nov. 8—Gosh, what an odd date! Nice girl though.

Friday, Nov. 9—Jayvees again defeat Susquehanna, this time, 26-0, up thar on Mount Olympus.

Saturday, Nov. 10—No football game, so North Hall radio is busy.

Sunday, Nov. 11—Football players are all able to attend church for first time this season.

Monday, Nov. 12—Poet, Edwin Markham, surprises us with his humor. Nice young chap.

Tuesday, Nov. 13—Earthquake. Yeager gets to 8 o'clock class on time.

Wednesday, Nov. 14—More Anthony Adverse. Now owe about 21 cents on that book.

Thursday, Nov. 15—Begin to shave off moustache in preparation for annual Frosh Kid Party.

Friday, Nov. 16—Went to Kid Party. Was refused admission. Said "No kids allowed."

Saturday, Nov. 17—Repetition usually results in habit. Stroudsburg 14, Bloomsburg 10. One of those last minute upsets.

Sunday, Nov. 18—Strangers on campus.

Monday, Nov. 19—Strangers turned out to be physical education instructors in session.

Tuesday, Nov. 20—Panel discussion in chapel.

Wednesday, Nov. 21—Dr. Raiguel tells of world's troubles.

BUSH'S

JOHN BUSH, INC.

RESTAURANT

FORMERLY BUSH'S ICE CREAM PARLOR

CANDIES

CAKES

ICE CREAM

PHOTO-FINISHING AND SUPPLIES

112 East Main Street

BLOOMSBURG, PENNA.

Thursday, Nov. 22—Nothing hap—Oh yes, tests!

Friday, Nov. 23—Cheerleaders, Slaven, Novak, and Nelson elected after series of aerobatics in chapel.

Saturday, Nov. 24—Huskies outpoint favored Slippery Rock team, 18-12.

Sunday, Nov. 25—Read more Anthony Adverse and went to church. Should have gone to church twice and forgotten about Anthony Adverse.

Monday, Nov. 26—Football—Frosh versus Upperclassmen. Frosh didn't win.

Tuesday, Nov. 27—Start exercising thumb in preparation for Thanksgiving Recess which begins tomorrow.

Wednesday, Nov. 28—Thanksgiving Recess begins.

Monday Dec. 3—Rumor on campus that Roongo is to become father of pups.

Tuesday, Dec. 4—Roongo affirms rumor; does become father of pups.

Wednesday, Dec. 5—Professor Keler of Art Department makes public announcement of Roongo's paternity.

Thursday, Dec. 6—Seniors are having pictures taken. Hm-m-m-those poses!

Friday, Dec. 7—Another Maroon and Gold was published, but there was nothing in it for this calendar.



Compliments of

A FRIEND



Leader Store Co., Inc.

J. K. L. M. Store of Quality



BLOOMSBURG'S LARGEST AND
MOST MODERN DEPART-
MENT STORE

Compliments of

Beilman Produce Co., Inc.

HAZLETON, PA.

Saturday, Dec. 8—Japanese congregate in gymnasium, sell their wares at annual Bazaar.

Sunday, Dec. 9—Late getting up, late for church, late for lunch, late for date, late for dinner, late for date again, and late going to bed.

Monday, Dec. 10—Grading system under fire in a panel discussion by students in chapel.

Tuesday, Dec. 11—Cold.

Wednesday, Dec. 12—Colder.

Thursday, Dec. 13—Coldest!

Friday, Dec. 14—Poet Laureate crowned in chapel. Savage wears the crown.

Saturday, Dec. 15—Basketball. Crippled children entertained by College in Christmas party.

Sunday, Dec. 16—Start counting days 'till Christmas Recess.

Monday, Dec. 17—Dean sez fer us ta come in and fix up our schedules for the second semester.

Tuesday, Dec. 18—Cold—but Merrill keeps on whistling.

Wednesday, Dec. 19—Ho Hum! Only three more days.

Thursday, Dec. 20—More Ho Hum! Two days.

Friday, Dec. 21—Good Christmas program. Ho Hum some more. One more day.

Seniors!

Join Your Alumni Association

The annual dues of \$1.00 will admit you to the Alumni Dinner and will also entitle you to a year's subscription to the

Alumni Quarterly

This magazine, which appears four times a year, will keep you informed of the activities of your classmates and the events happening on the campus.

All dues should be sent to

MRS. F. H. JENKINS

Business Manager

216 West Fifth Street

BLOOMSBURG, PA.

For Refreshments and Eats

Don't Forget

TEXAS LUNCH

AND

TEXAS CAFE

142-44 EAST MAIN

Compliments of

THE WHITE MILLING COMPANY

BLOOMSBURG, PENNA.

Everything in

FLOUR AND FEED

Saturday, Dec. 22—Ho Hum! It's here.

Wednesday, Jan. 2—Ho Hum! It's over.

Thursday, Jan. 3—Everybody tired from resting over vacation.

Friday, Jan. 4—Glee Club concert.

Saturday, Jan. 5—On page 210 of Anthony Adverse now. Amount due on book—about ninety cents.

Sunday, Jan. 6—No church, no classes, no Sunday school, no—indeed.

Monday, Jan. 7—Fog!

Tuesday, Jan. 8—Fog!

Wednesday, Jan. 9—Fog! And rain!

Thursday, Jan. 10—More Fog!!! More Rain!!!

Friday, Jan. 11—Fog lifts for beginning of busy week-end. Herrick and Korb entertain. Basketball team wins over Mansfield.

Saturday, Jan. 12—Library full. Final exams next week—term papers due. And we might remember the second semester tuition.

Sunday, Jan. 13—Just was told that Pennsylvania Association of College Students have been in session on the campus during the past few days. Wondered why it was so crowded between classes in the halls. Basketball team lost tough one to Ithaca. Interfrat Ball.

Monday, Jan. 14—Slept, doggone ya!

Tuesday, Jan. 15—Received fourth overdue notice for book, "Anthony Adverse."

Wednesday, Jan. 16—McCutcheon attends Sunday School conference, writes poorly when he registers, is mistaken for a girl. Frances McCutcheon, and upon going to room assigned to him that night, discovers his roommate to be a girl. Exit McCutcheon!

Thursday, Jan. 17—McCutcheon denies charge. Says the girl left room for him.

Friday, Jan. 18—Team wins over Kutztown.

Saturday, Jan. 19—First semester ends; recess begins.

Wednesday, Jan. 23—Another semester begins.

Thursday, Jan. 24—Anthony Adverse.

Friday, Jan. 25—C.G.A. Party.

Saturday, Jan. 26—Basketball — Lock Haven, Bloomsburg.

Sunday, Jan. 27—Snow.

Monday, Jan. 28—Busy as a mosquito in a nudist colony.

Tuesday, Jan. 29—Everybody is wondering where the Poet Laureate is.

Wednesday, Jan. 30—Handbook says "Obiter elections" today but it's wrong. Just found out that the Faculty had a party yesterday.

Thursday, Jan. 31—More Anthony Adverse.

Friday, Feb. 1—Alpha Psi Omega in play in auditorium.

Use

S-Bro-Co and Gena Pure Foods



SCHNEIDER BROS. CO. WHOLESALE GROCERS

BLOOMSBURG and MT. CARMEL, PA.

Compliments of

F. W. WOOLWORTH COMPANY

O
B
I
T
T
E
R

Saturday, Feb. 2—Basketball—Shippensburg at Bloomsburg.

Sunday, Feb. 3—Wandered off to Sunday School.

Monday, Feb. 4—Day Boys eat in chapel. Show why they aren't given new and better quarters. Program was just further proof that the books by Emily Post to be found in the library, are not being used.

Tuesday, Feb. 5—Man with face smeared with blood staggers up Carver Hall steps. Insists he is entering Bloomsburg Hospital. Maybe we need a sign of identification.

Wednesday, Feb. 6—Bloomsburg 35—Shippensburg 24; Jayvees also win, 46-13.

Thursday, Feb. 7—"Obiter pictures! Obiter pictures! Hey you, get in this picture." Lau tears his hair in vain.

Friday, Feb. 8—Kline loses pants. Milton Symphony also entertains.

Saturday, Feb. 9—Stroudsburg 52, Bloomsburg 31.

Sunday, Feb. 10—Listened to church bells from 7:50 to 9:45 o'clock, then rolled over and went back to sleep.

Monday, Feb. 11—Maroon and Gold elections—the poor fellow!

Tuesday, Feb. 12—Get keys for Maroon and Gold and Obiter office. Common scene now—one editor boosting other over top.

LIFE looks up
when the box says . . .
DILLON'S FLOWERS

FRED R. HIPPENSTEEL
"ALL-WAYS RELIABLE"

CLOTHIER and FURNISHER

BLOOMSBURG

SAFE

RELIABLE

TRANSPORTATION

at

Low Cost

North Branch Bus Co.

RITTER'S

EVERYTHING FOR SCHOOL
AND OFFICE

Stationery, Magazines, Blank Forms
Typewriters, Office Supplies
Lending Library

MAIN STREET

BLOOMSBURG

Wednesday, Feb. 13—No fog.

Thursday, Feb. 14—Again no fog.

Friday, Feb. 15—Millersville wins. Fog at last.

Saturday, Feb. 16—No fog—but dense anyway. Sophomore Cotillion.

Sunday, Feb. 17—Heck! Alarm awakens me in time for lunch.

Monday, Feb. 18—Usual yawn for a Monday chapel hour.

Tuesday, Feb. 19—Anthony Adverse again.

Wednesday, Feb. 20—Professor Edward Reams, Social Science Department, sleeps, draped over three chairs in Men's Day Room.

Thursday, Feb. 21—Not today but—

Friday, Feb. 22—Today! Washington was born on this day, long, long ago. Remember when we used to get a vacation on this holiday?

Saturday, Feb. 23—Bloomsburg 39, Stroudsburg 40. Revenge for the one-sided loss suffered some time ago, even if we didn't win.

Sunday, Feb. 24—Frosh caught celebrating Washington's birthday two days late. Opens can of cherries and feeds them to fish in lagoon.

Monday, Feb. 25—Waller Hall girls entertain in chapel.

Tuesday, Feb. 26—Nothing today, thank you.

Wednesday, Feb. 27—Nor today.

HESS SMOKE SHOP
AND BILLIARD PARLOR
 BLOOMSBURG, PA.

8 Tables

Phone 182-J WM. J. HESS, Prop.

Housenick Motor Co.

SALES



SERVICE

Corner Main and East Streets
 BLOOMSBURG, PA.

Thursday, Feb. 28—Bianco enters library, probably by mistake. Doesn't even know Miss Mason.

Friday, March 1—Morgan Trio. Basketball, Kutztown.

Saturday, March 2—Handbook says deficiency report due again.

Sunday, March 3—Warning—if an editor asks you to write a calendar for the Obitier, refuse.

Monday, March 4—Dr. Raiguel.

Tuesday, March 5—Paper says rain tomorrow.

Wednesday, March 6—Bianco again enters library; discovers for first time that magazines are not kept there. What a man!

Thursday, March 7—A beautiful Spring morning. Krauss hasn't got Spring fever!

Friday, March 8—Day Men have party in Science Hall. No casualties.

Saturday, March 9—Basketball with Indiana.

Sunday, March 10—Anthony Adverse.

Monday, March 11—Group singing in chapel. Group held group there.

Tuesday, March 12—Cut classes today so I don't know what happened.

Wednesday, March 13—Kershner gets blue in face trying to close window in library. Muriel Stevens, bothered by the noise he is making, nonchalantly walks over and with-

out even bulging a muscle pulls window down. Is my face red!

Thursday, March 14—Rotary - Kiwanis Night. Snow on ground.

Friday, March 15—Juniors cut capers in chapel with dramatic parody of "Uncle Tom's Cabin."

Saturday, March 16—High School basketball tourney begins.

Sunday, March 17—ZZZZZZZZZZzzzzzzzzzz (Shakofski)

Monday, March 18—ZZZZZZZZZ—continued.

Tuesday, March 19—ZZZZZZZZZ—continued.

Wednesday, March 20—ZZZZZZZZZZ — Ho hum—what a nap!

Thursday, March 21—Spring has come.

Friday, March 22—Groans, as Coach announces plans for spring football.

Saturday, March 23—High School basketball tourney ends.

Sunday, March 24—Another vain attempt at "Anthony Adverse."

Monday, March 25—Juniors in chapel.

Tuesday, March 26—We look forward to Thursday and the beginning of a short vacation.

Wednesday, March 27—Ivy Day orator elected—McGrew's the name.

Thursday, March 28—My vacation has started. Write your own for today.

Monday, April Fool—Fools convene on campus for holiday.

Harry Epstine & Son

WHOLESALE

COMMISSION MERCHANTS

WILKES-BARRE, PA.

F. P. PURSEL

DEPARTMENT STORE

BLOOMSBURG, PA.

Quality for Forty-two Years



O B E R

Tuesday, April 2—Football news—Beaver finds it doesn't pay to listen to fellow players. They had him weighed down with padding.

Wednesday, April 3—"Cobby" Kafchinski shows the boys how to swing a bat.

Thursday, April 4—About a half dozen fatalities on Mount Olympus today.

Friday, April 5—Annual High School play tourney sponsored by Alpha Psi Omega.

Saturday, April 6—Jr. Chamber of Commerce Banquet scheduled for today. Good entertainment and dancing on program—but they didn't have it. Called off for some reason or other.

Sunday, April 7—Saw Veda Mericle today and she wasn't smiling.

Monday, April 8—Might have known it—examinations, tests, or quizzes. They're all the same to us.

Tuesday, April 9—Annual Faculty Banquet at Elks Club. Picture of Pennsylvania wild life, made by Keller, Hartline and Shortess, shown in premiere.

Wednesday, April 10—More examinations. Without them we would actually enjoy going to college.

Thursday, April 11—Moratorium today.

Friday, April 12—Dorothy Sands, dramatist, in artist course number. Very good.

*Let Us Repair For That
Hard Campus Wear*

**WOLF
SHOE REPAIRING SHOP**

Main Street
BLOOMSBURG, PA.

THE COFFEE SHOP

HOTEL MAGEE

The Restaurant where Delicious
Meals are Served at Economical Prices

Breakfast	Courteous
Luncheon	Efficient
Dinner	Service

**PATENT MEDICINES
TOILET GOODS**



**REA & DERICK
"THE REXALL DRUGGIST"**

SODAS	SANDWICHES	CANDY
CIGARS		CIGARETTES

BART PURSEL

**BLOOMSBURG'S LEADING
CLOTHING STORE**

Prices to Fit the Purse

If It's anything for Men we have IT

The Town's Leading Dry Cleaner

Ladies' Dresses, Ladies' Coats, Men's Suits
and Topcoats—Dry Cleaned and Pressed

Saturday, April 13—Can't depend on Handbook I guess. All it says is that the deficiency report is due again.

Sunday, April 14—Today I read a little of "Anthony Adverse." Don't read it, unless you have nine lives. At least I wouldn't advise Hauptmann to begin reading it.

Monday, April 15—Chapel—James Saunders, lecturer.

Tuesday, April 16—Informally announced group meetings, or political meetings, to decide who is to be nominated for class offices tomorrow.

Wednesday, April 17—Yesterday's plans are well carried out today.

Thursday, April 18—Wolfson, Shakofski, and Bianco stay up all night working on yearbook, Oh, for the life of an editor.

Friday, April 20—Easter recess ended yesterday but I came back today.

Saturday, April 21—We might mention the He-She party of last night. Freshmen hold annual Freshman Hop.

Sunday, April 22—What do you expect the morning after the Freshman Hop?

Monday, April 23—Let me see now—"thirty days hath September, April—" Heck yes, another day to fill in.

Tuesday, April 24—It won't be long until May 1.

Wednesday, May 1—Class elections.

Thursday, May 2—New class officers begin to look business-like. Senior class officers begin to wear expression of worry, getting practice for next year.

Friday, May 3—More worry for someone. Obit officers are elected.

Saturday, May 4—Commercial Department sponsors High School commercial contest. Invitation High School track meet on Mount. Gee what a busy day. Hardly any college students to be seen among all the scholastics.

Sunday, May 5—High school students gone now, and once more we are able to find students of the college—in bed!

Monday, May 6—Mina Kerr lectures in chapel. At least that's what those who attended said.

Tuesday, May 7—Senior class reminds one of a pack of ducklings; they follow McKeehie around from place to place but seem to get no place in particular.

Wednesday, May 8—Peeked into auditorium where Seniors were practicing for something or other. Looks good.

Thursday, May 9—Razors, hack saws, chisels, blow torches, etc., being put into shape. Whiskers must be removed. Junior Prom tomorrow night.

Friday, May 10—Junior Prom lived up to PROMISE; was delightful indeed.

Saturday, May 11—Track team does well at State meet. President has lawn party for trustees and faculty—no dogs or students admitted.

Sunday, May 12—This is Sunday; I'm a Quaker. Hence—silence.

Monday, May 13—All the little girlies of the College are preparing for May Day activities

Tuesday, May 14—Read May 7 issue of Maroon and Gold.

Wednesday, May 15—May Day—colors, flutes (with music), poles with streamers, action, and girls.

Thursday, May 16—Did some one say, "Athletic Banquet soon"?

Friday, May 17—Twelve pages of Anthony Adverse while Senior class battles in auditorium.

Saturday, May 18—Yes, someone did say Athletic Banquet! Gee, what a banquet! What a time! Why can't we have more of 'em! Wish I were there.

Sunday, May 19—Examinations are getting us down. Term papers did same thing a few days ago. But today—the day of rest—we continue with our studies.

Monday, May 20—The calm has come.

Tuesday, May 21—Loaf.

Wednesday, May 22—Last deficiency report for all candidates for certification due.

GOWNS FOR ACAPELLA CHOIRS AND GLEE CLUBS

VESTMENTS FOR PULPIT AND CHOIR

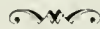

Catalogs, Samples and Prices

Furnished on Request



THE C. E. WARD CO.

"ACADEMIC CLOTHING"

NEW LONDON, OHIO

O B I T U R I E S

Compliments of
CANDYLAND
Waffle Grill

HOTEL MARTHA WASHINGTON

H. & C. CUT RATE
Quality Fountain Service

Featuring Breyer's Ice Cream and
Whitman's Specialties
Cosmetics and Patents at Low Prices

HOLINGSHEAD AND CHRISTIAN
BLOOMSBURG, PA.

Thursday, May 23—One would think a bunch of Seniors in College would have some manners. Seniors eat at annual Senior Banquet. Juniors look expectantly at them through windows.

Friday, May 24—Classwork ends. Senior Ball (big babies).

Saturday, May 25—Haw-haw! Did you see the alumni? Counted thirty new Chryslers, ten new Buicks, twelve new Pontiacs, twenty-one brand new Oldsmobiles, sixteen shiny Chevrolets, forty-eight 1935 model Fords, five Hudsons, one 1914 Ford, two taxicabs, and three rural-school buses. Who—yes who—says school teachers can't get along!

Sunday, May 26—Confession to make. I didn't see any of those cars around the campus. Guess it must have been at an auto show last month in New York. Baccalaureate Sermon this afternoon.

Monday, May 27—Busy day; Senior Day; Ivy Day; Class Night; all in twenty-four hours.

Tuesday, May 28—Take "Anthony Adverse" back without reading last 400 pages. Oh yes—Commencement in the A. M. A final confession to make; I didn't even see a copy of "Anthony Adverse." Wouldn't read it if I did. Wasn't even on the campus on Alumni Day, let alone counting the cars.

PUBLISHERS OF THE
"MAROON AND GOLD"

STATE TEACHERS COLLEGE
Bloomsburg, Pa.

MODERN PRINT SHOP

116 Front Street
BERWICK, PA.

Special prices quoted on Novel Dance Programs

Meet your friends
at

Kashner's Barber Shop

Cor. East and Fifth Streets

Students' Haircutting a Specialty
at Twenty-five Cents

RAY HARLEY

The Barber Shop at the
Foot of the Hill

WHAT

Constitutes Success

HE has achieved success who has lived well, laughed often and loved much; who has gained the respect of intelligent men and the love of little children; who has filled his niche and accomplished his task; who has left the world better than he found it, whether by an improved poppy, a perfect poem or a rescued soul; who has never lacked appreciation of earth's beauty, or failed to express it; who has looked for the best in others and given the best he had; whose life was an inspiration; whose memory is a benediction.—*Mrs. A. J. Stanley.*



Printers and Publishers

Our School Annuals are recognized as leaders in this highly specialized work. This book is one of our products.

KUTZTOWN PUBLISHING CO.

CHAS. H. ESSER, *President*

KUTZTOWN, PENNSYLVANIA

O
B
I
T
E
R

OBITUARY

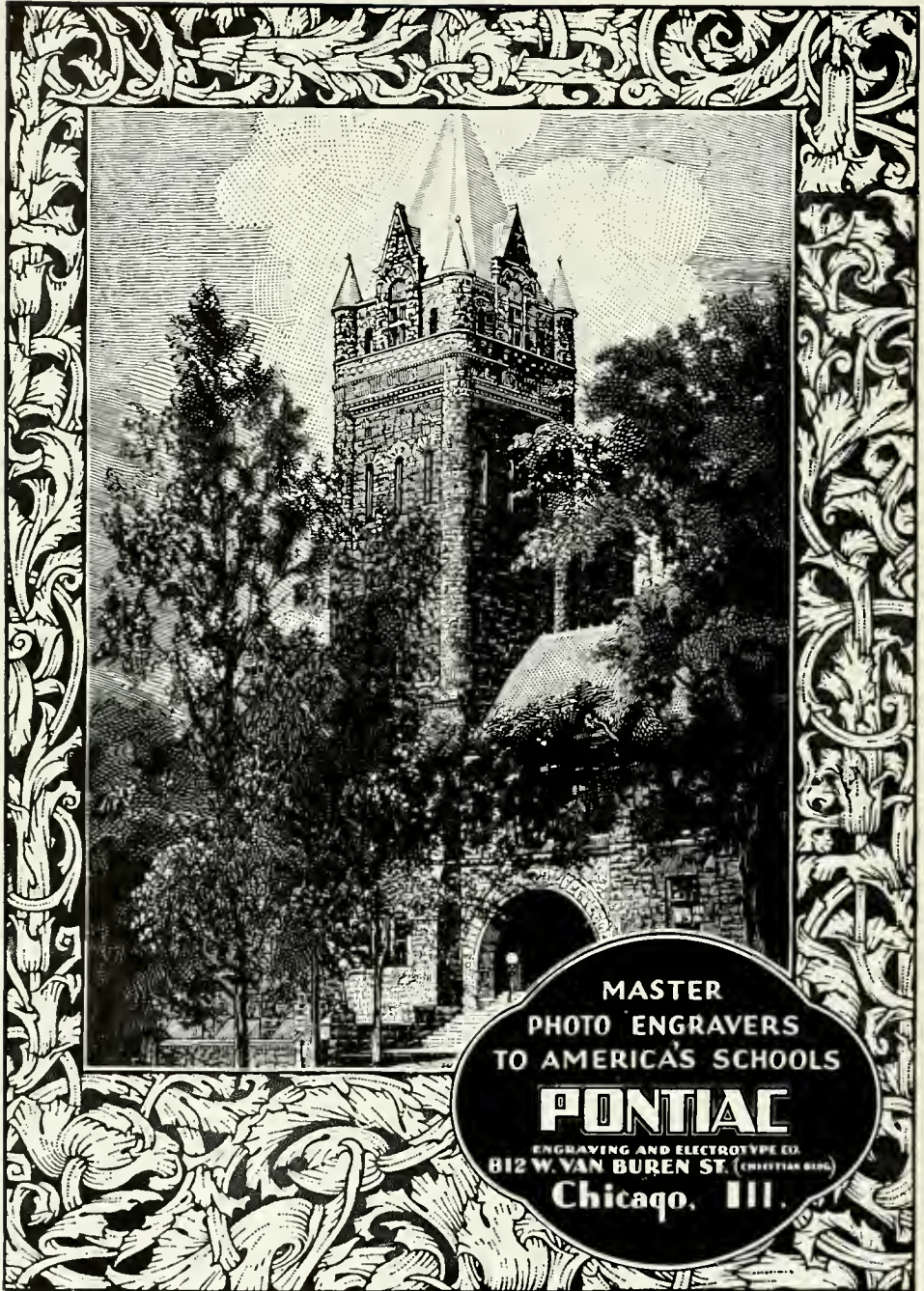

MASTER
PHOTO ENGRAVERS
TO AMERICA'S SCHOOLS
PONTIAC
ENGRAVING AND ELECTROTYPE CO.
812 W. VAN BUREN ST. (CHRISTIAN BLDG.)
Chicago, Ill.

Printed and Serviced by
The Kutztown Publishing Company
Kutztown Pennsylvania

If, besides holding up the window on a hot summer's night, the yearbook has aroused in you, some treasured experience of the past, has created in you a desire to come back on Homecoming Day—and any day you come back is homecoming day for you—then the 1935 Obiter is a success.

As we close the door of the Obiter office, leaving behind us an old worn-out typewriter and a desk, at last cleared of innumerable papers—we carry away with us memories of the most interesting work with which we were connected—college publications.

BLOOMSBURG UNIVERSITY



3 2404 00421783 8



Far above the river winding,
Midst the mountains grand
Stands our College, dear to students
Far throughout the land.

LH 57121
1
.B55
1935
c.2 OBITER, 1935

LH 57121
1
.B55
1935
c.2 *check* OBITER, 1935

7 0000 164526475
OCT 27 80
OCT 27 80
DEC 11 86 3.15
APR 22 88 9.45 164526475

Andruss Library
Bloomsburg University
Bloomsburg, PA 17815

LH.

1

.B55

1935

c.2