



BITER 1934



History Room 177

Archives (College)
Harvey A. Andrus Library
Bloomsburg State College
Bloomsburg, PA 17815

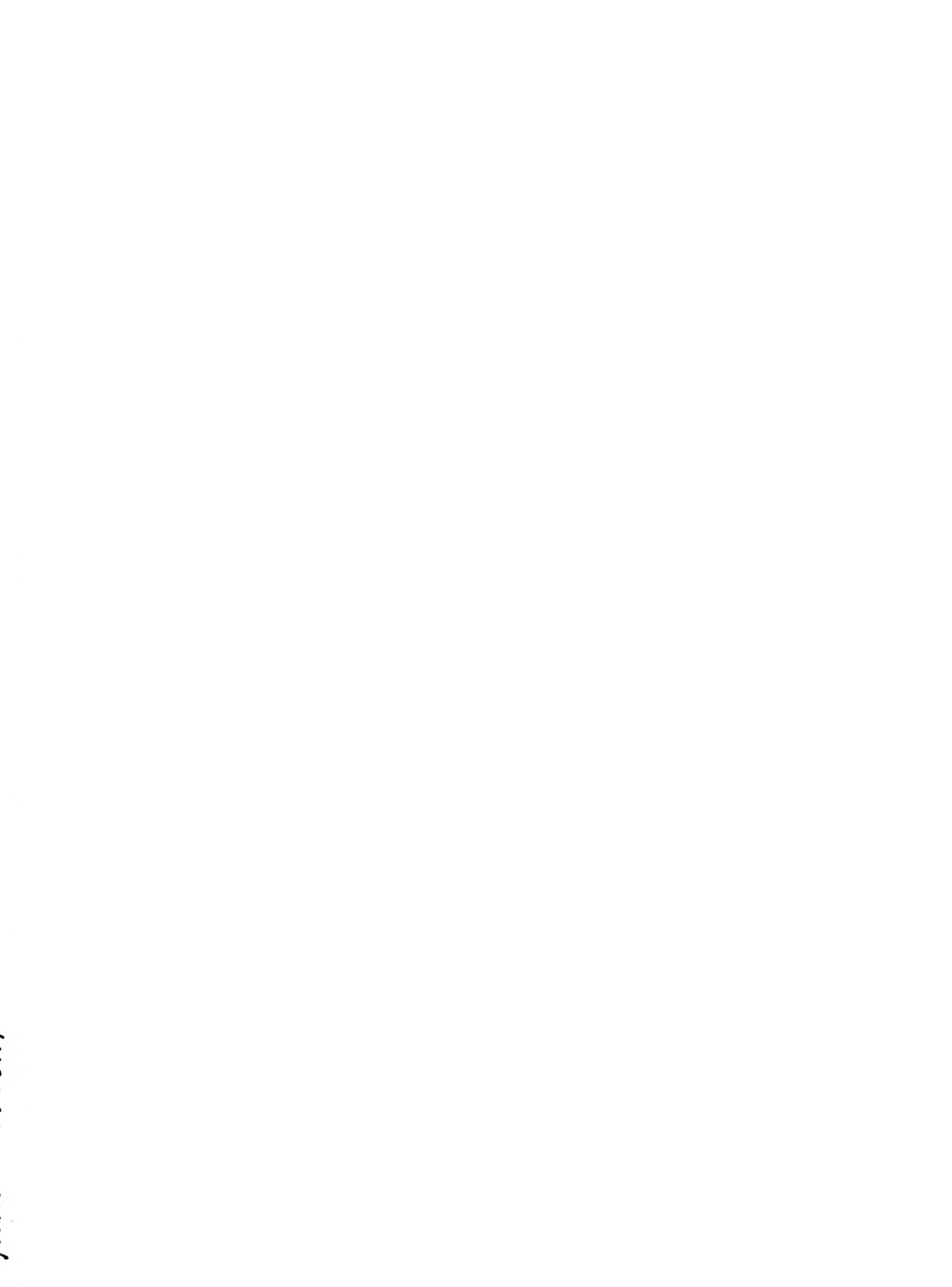



Copyright
1934

Ronald F. Keeler
Editor

John I. Krepich
Business Manager

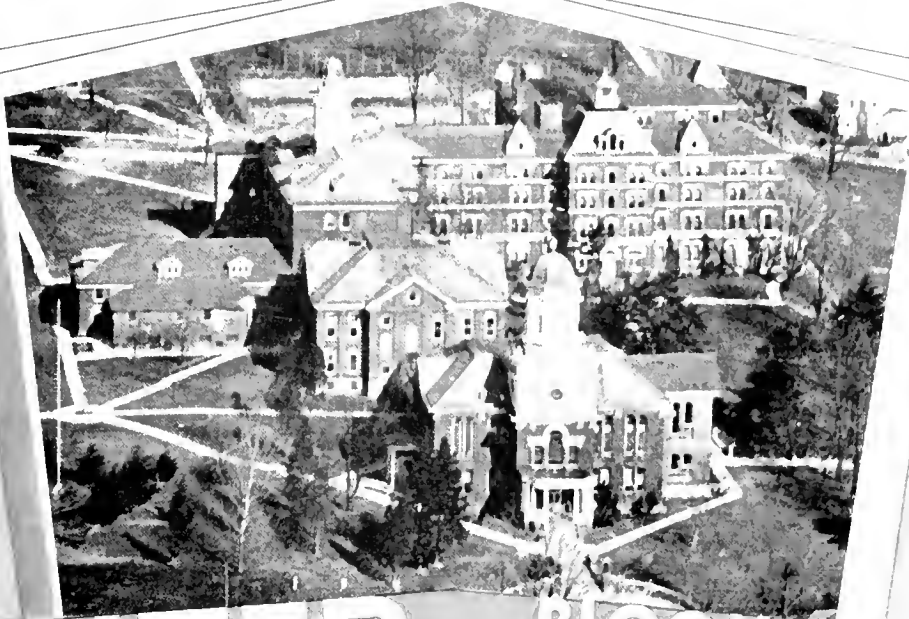

OBITER **BLOOMSBURG**
STATE TEACHERS COLLEGE
1934

ANNUAL PUBLICATION

OF THE

SENIOR CLASS

OF THE

State Teachers College

BLOOMSBURG, PENNA.

Volume XVIII

FOREWORD

- What makes a great or successful teacher? Observing the lives of those whom we term in that noteworthy class, we find that there is a balance among the four major phases of life, namely; mental, physical, moral and social.
- Believing that the teacher of today can profit greatly by following in the footsteps of those great teachers of the past, the 1934 Obiter presents the teacher as represented by these various phases with due consideration to the art work and lay out of the book.



CONTENTS

Division I

THE TEACHER

Division II

MENTAL

Division III

PHYSICAL

Division IV

MORAL

Division V

SOCIAL





DEDICATION

- It is with great pleasure and the deepest sincerity that we dedicate this eighteenth volume of the *Obiter* to Dr. David J. Waller, Jr., a noted and successful teacher in our midst, who has so generously given his life to active educational service, and whose ideals and efforts are of such an outstanding nature that they may profitably be accepted as a worthy example for beginning teachers.



DR. DAVID J. WALLER, Jr.

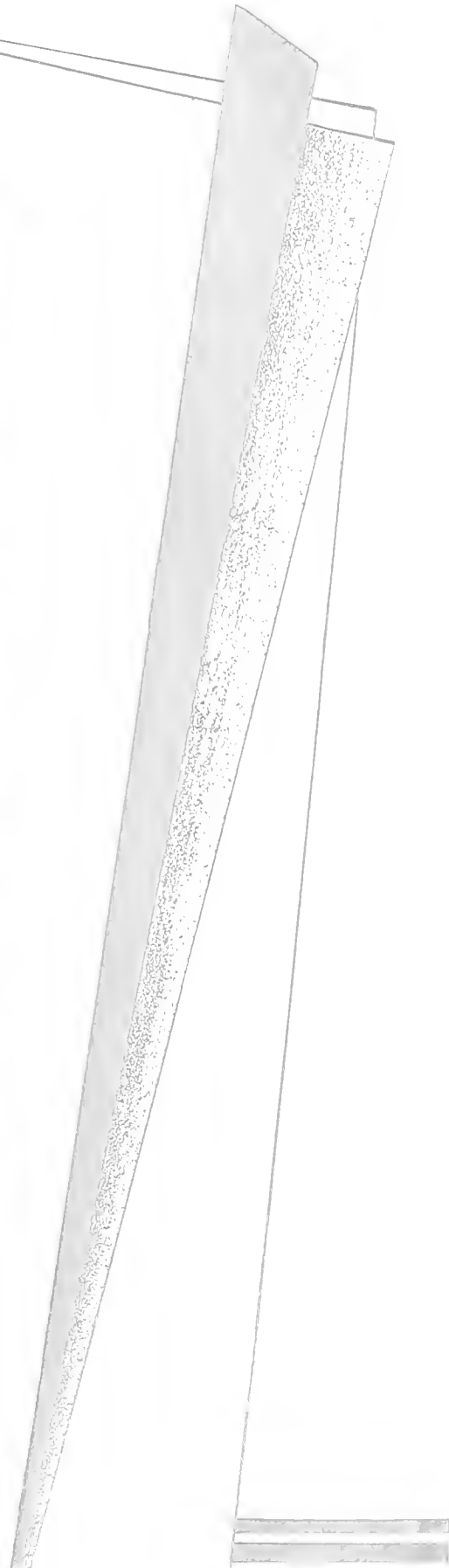

CONTENTS

Views

Administration

Faculty

Cooperative Teachers

"Four things a man must learn to do
If he would make his record true:
To think without confusion clearly;
To love his fellow-men sincerely;
To act from honest motives purely;
To trust in God and heaven securely."

—Henry Van Dyke

DIVISION I

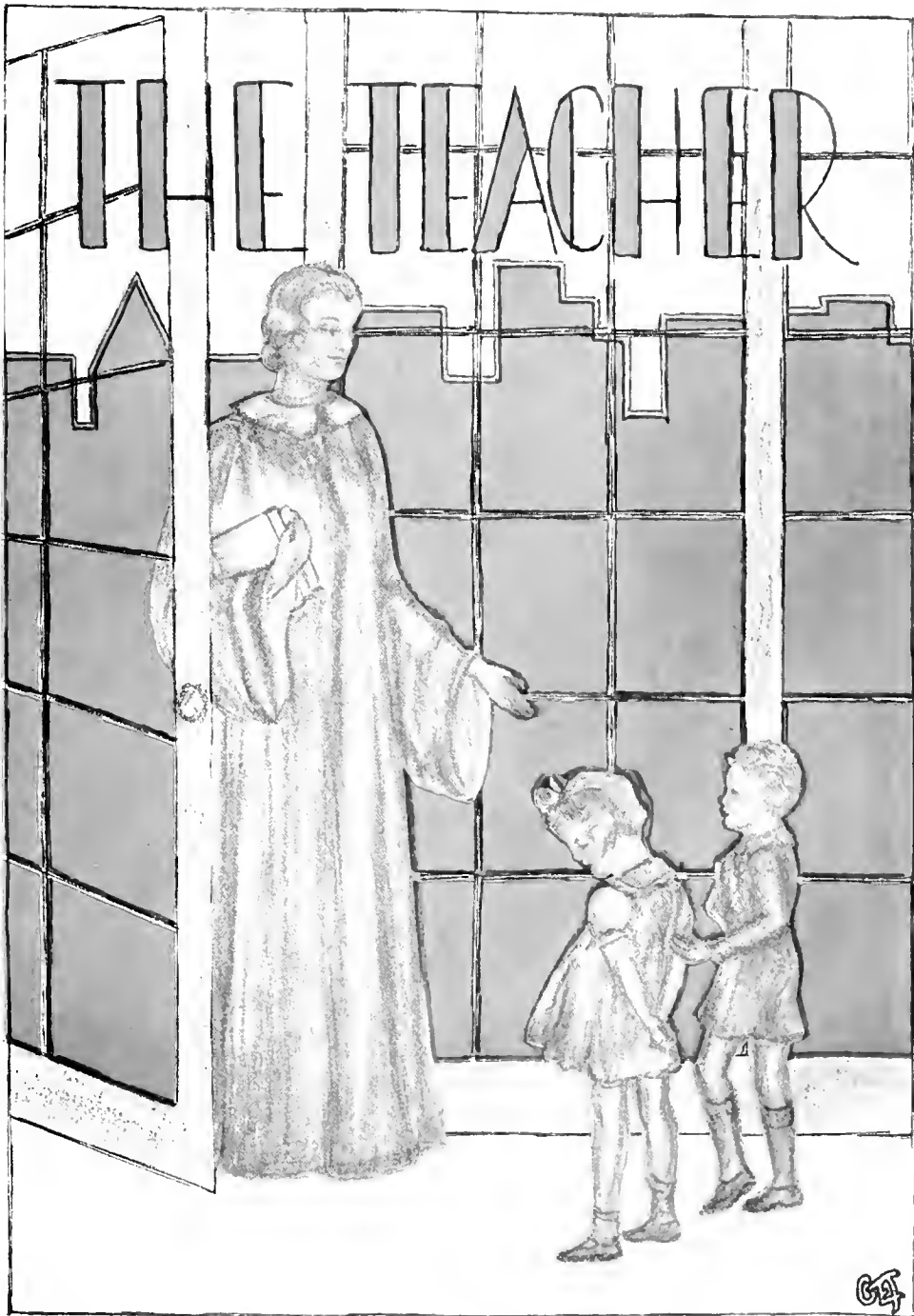

Bong! Time goes on. If the tower could only speak,
What pleasant student memories might be recalled.





Here to probe for truth,
Remembering always precision.



Here we have lived and worked
With the unforgettable valley at our feet.



A library of memories stands
Behind these leaf laced walls.



Dearly remembered for rythmic clicks
And the business of learning



Shadow lace of vigilant oaks
Watching our comings and goings
And the coming of others after us.





Greetings to the Class of 1934

- It is a real pleasure to extend Greetings on behalf of our Board of Trustees and of our Faculty, to a Class which has upheld in such a splendid way, the best traditions of Bloomsburg. It is our hope that the pleasant associations of the past may be continued for mutual service in the future.

Francis B. Haas

President.



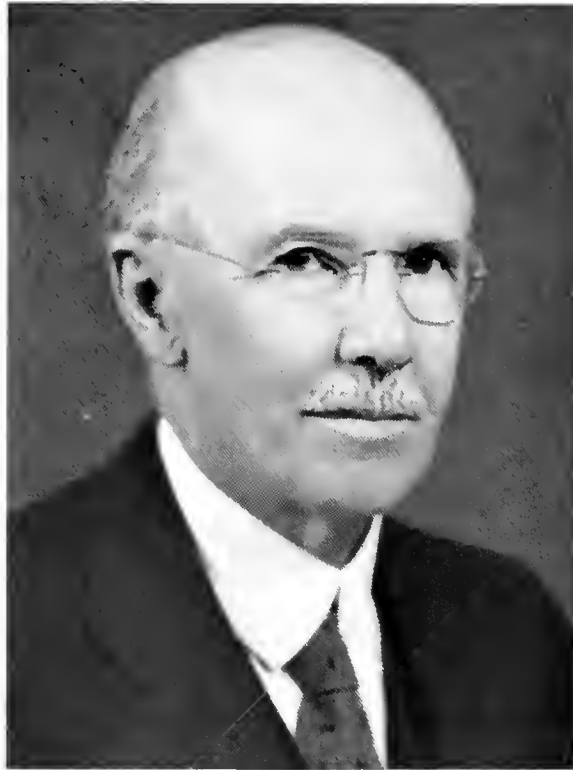

- The Class of 1934 has faced the passing years of College life with courage and an earnest spirit of endeavor to make its contribution to the community life valuable and lasting. Those of us who watch the changing life about us have been impressed with the high ideals and clear thinking of its members when confronted with situations demanding unselfish decisions.
- We trust that each of you will face the vital problems so soon to confront you with high courage and a firm conviction that the ideals of youth and a free mind are not mere idle gestures or fancy figures of speech.
- My earnest wish is that life holds in store for each of you all the beauty and success; the satisfaction and charm that it should offer the youth with a trained mind and devoted heart.

W. B. SUTLIFF
Dean of Instruction



- We are glad that you have been here and sorry to see you go. We who "keep the home fires burning" will follow your careers with interest and pride. We hope that you as alumni will feel yourselves still a vital part of the college, and that you will want to come home often.

MARGUERITE W. KEHR
Dean of Women

- Heartiest congratulations to the graduating class of 1934. Your contributions to Bloomsburg traditions, both academic and athletic, have been meritorious.
- I suggest that you return to your Alma Mater frequently. Permit Alumni Day and Homecoming Day to attract you to your campus regularly. Do not lose contact with your college.
- After the above admonitions, I wish you the success you so richly deserve.

JOHN C. KOCH
Dean of Men



Board of Trustees

A. Z. SCHOCH, President	Bloomsburg
PAUL E. WIRT, Vice President	Bloomsburg
J. L. TOWNSEND, Secretary	Bloomsburg
HARRY S. BARTON	Bloomsburg
FRED W. DIEHL	Danville
ALBERT W. DUY	Bloomsburg
DR. E. A. GLENN	Berwick
DAVID L. GLOVER	Mifflinburg
EFFIE LLEWELLYN	Elysburg

EXECUTIVE COMMITTEE

A. Z. SCHOCH, Chairman	J. L. TOWNSEND, Secretary
A. W. DUY	FRED W. DIEHL
PAUL E. WIRT	

OBITER

THE FACULTY



H. A. ANDRUSS

DIRECTOR, DEPARTMENT OF COMMERCE

Univ. of Oklahoma, Norman, Oklahoma, A.B.; Univ. of Oklahoma, Certificate in Public and Private Business; Northwestern Univ., Chicago, M.B.A.; Graduate work, *ibid*
Head of Commerce Department, Ponca City High School, Ponca City, Oklahoma; Instructor and Lecturer, Northwestern Univ. School of Commerce, Chicago and Evanston, Illinois; Instructor and Supervisor, Department of Commerce, State Teachers College, Indiana, Pa.



GEORGE C. BUCHHEIT

ASSISTANT DEAN OF MEN, HEALTH EDUCATION, COACH

Hillsdale College; Univ. of Ill.; Univ. of Kentucky, B.S. in C.E.; Columbia University, M.A. in P.E.; Faculty, Teachers College, Columbia Univ. Summer, 1932.
Coach Basketball and Track, Assistant Coach Football, Univ. of Kentucky, 1919-1924; Assistant Coach Football, Coach Basketball and Track, Duke Univ., 1924-1931; Assistant Athletic Director, Duke University, 1928-1931.



MRS. LUCILE J. BAKER

TRAINING TEACHER, GRADE III

Western State College, Gunnison, Colorado, A.B.; Pestalozzi-Froebel School, Chicago, Ill., student; Columbia Univ., A.M.
Teacher, Telluride, Colorado; Critic Teacher, Angola, Ind.; Critic Teacher, Dillon, Mont.



MAUD CAMPBELL

EDUCATION

Chicago Univ., Ph.B.; Columbia Univ., M.A.
Teacher, Des Moines Iowa; Vancouver, Washington; Elementary Principal, Newton, Iowa.



BLANCHE E. CATHCART

SUPERVISOR, PRIMARY PRACTICE

Teachers College, Columbia Univ., B.S., M.A.
Principal and Teacher, Battle Creek, Mich.; Mount Clemens, Mich.; Supervisor Student Teaching, S. T. C., Farmville, Va



HELEN F. CARPENTER

TRAINING TEACHER, GRADE IV

Graduate State Normal School, Bloomsburg; S. T. C., DeKalb, Ill.; Teachers College, Columbia Univ., B.S., M.A.
Teacher, Primary Grades, Bloomsburg Public School's; Assistant Critic Teacher, S. T. C., DeKalb, Ill.; Training Teacher, State Teachers College, Bloomsburg, Pa.



EDITH DILKS

ENGLISH, HANDWRITING, LITERATURE

Graduate of State Normal School, Glassboro, N. J.; Rutgers Univ., B.S. Ed.M.; Graduate work, N. Y. Univ.
Teacher in N. J. rural and city schools; Principal; Supervisor; Instructor in N. J. State Summer School; Instructor in S. T. C., Shippensburg, Pa



OBITER



HOWARD F. FENSTEMAKER
FOREIGN LANGUAGES

Graduate, State Normal School, Bloomsburg; Univ. of Mich., A.B.; Graduate work Univ. of Penna.; N. Y. Univ. Principal Elementary Schools, Dallas Township, Luzerne County, Pa.; Principal Chestnut Street Building, Berwick, Pa.; Teacher, High School and Junior College, Highland Park, Mich.



JOHN J. FISHER
PSYCHOLOGY, MEASUREMENTS

Goshen College, Goshen, Ind., A.B.; Ind. Univ., M.A.; Harrison Fellow, Univ. of Penna.; Graduate work, Columbia Univ. Teacher, Goshen College; Manchester College, Summer Session; Indiana Univ., Summer Session.



RUTH A. EISMAN
ASSISTANT LIBRARIAN

Flora Stone Mather College, Western Reserve Univ., B.S.
School of Library Science, Western Reserve, Librarian's Certificate; Univ. of Mich., B.A. Ed



WILLIAM C. FORNEY
COMMERCE—TESTS AND MEASUREMENTS, BUSINESS MATH, CLERICAL OFFICE PRACTICE, ECONOMICS, BUS. LAW

Temple Univ., B.S.; N. Y. Univ., M.A. Head of Commercial Department, Easton High School, Easton, Pa.



ANNA GARRISON
TRAINING TEACHER, GRADE V
Graduate, State Normal School, Bloomsburg; Columbia Univ., B.S.; ibid, M.A. Teacher, Berwick; Training Teacher, Bloomsburg.



FRANCIS B. HAAS
PRESIDENT

Graduate, School of Pedagogy, Phila., Temple Univ., B.S.; Univ. of Penna., M.A.; Temple Univ., Ph.D. Director, Administration Bureau, Dept. of Public Instruction, Harrisburg, Pa. Deputy State Superintendent of Public Instruction; State Superintendent of Public Instruction.



D. S. HARTLINE
SCIENCE

Graduate, State Normal School, West Chester, Lafayette College, A.B.; ibid, A.M.; Graduate work, Univ. of Heidelberg, Germany; Univ. of Bonn, Germany; N. Y. Univ. Teacher, Berks County; Elementary Principal, Glendale; Head, Dept. of Manual Training State Normal School, Bloomsburg; Dept. of Science, State Normal School, Bloomsburg



OBITER



MAY T. HAYDEN

DIRECTOR, KINDERGARTEN-PRIMARY EDUCATION

High School and Junior College, Edmonton, Alberta; State College, Pulman, Wash.; B.A.; Columbia Univ., M.A.
Grade Principal, Lewiston, Idaho; Elementary School Supervisor, Lewiston, Idaho; Critic Teacher and Primary Supervisor, Dillon, Mont.



EDNA J. HAZEN

DIRECTOR, INTERMEDIATE EDUCATION

Graduate, State Normal School, Edinboro, Pa.; Student, Allegheny College, Meadville; Teachers College, Columbia Univ., B.S.; *ibid.*, M.A.
Elementary Teacher, Cleveland, Ohio; Critic Teacher and Principal, Junior High School Dept., State Normal School, Edinboro, Pa.; Assistant County Superintendent, Erie County.



MARGARET RHODES HOKE
COMMERCE

Johns Hopkins Univ., B.A.; Lebanon Valley College, M.A.; Columbia Univ., Secretarial Certificate.
Instructor in public high schools, business schools and Skidmore College.



ALICE JOHNSTON
ORAL EXPRESSION

Park College, Mo., B.L.; Columbia Univ., M.A.; Graduate work, Univ. of Wis.; Columbia Univ.; Univ. of Mich.
Teacher, Dalton, Mass.; Junior College, Godfrey, Ill.; Supervisor of Public Schools, Racine, Wis.



MARGUERITE W. KEHR

DEAN OF WOMEN, SOCIAL STUDIES

Univ. of Tennessee, B.A.; Wellesley College, M.A.; Cornell Univ., Ph.D.
Dean of Women, Lake Forest College, Lake Forest, Ill.; Teacher, City Schools, Knoxville, Tenn.; Instructor in Psychology, Univ. of Tenn.



MRS. ETTA H. KELLER
TRAINING TEACHER, GRADE VI

Penna. State College, B.S.; Teachers College Columbia Univ., M.A.; Graduate work, Clark Univ.; N. Y. Univ.
Elementary and Rural Teacher, Columbia County; Supervisor Home Economics, Susquehanna County; Training Teacher, Junior High School, Household Arts and Science and Junior High School Principal, State Normal School, Bloomsburg.



GEORGE J. KELLER
ART

Graduate, State Normal School, Bloomsburg, Teachers College, Columbia Univ., B.S.; Graduate work, Bucknell Univ.
Teacher, Horace Mann School, New York City; Bloomsburg High School; Summer Session, Teachers College, Columbia Univ.



OBITER



LUCY McCAMMON
HEALTH EDUCATION

State Teachers College, Springfield, Mo., A.B.; Teachers College, Columbia Univ., M.A.
Rural Teacher, Strafford, Mo.; Teacher, Training School and College, Springfield, Mo.; Director Health, Y. W. C. A., Kansas City, Mo.



HARRIET M. MOORE
PUBLIC SCHOOL MUSIC

Supervisor of Music in Training School, Director of The Glee Club, Double Quartet, and the Quartet, Director of Singing in Assembly, Assistant Dean of Women
Graduate, State Teachers College, Kirksville, Mo.; Bush Conservatory, Chicago, Mus. B.; N. Y. Univ., B.S., M.A. in Music Education.
Elementary Teacher, Festus, Mo., Webster Groves, Mo.; Supervisor Public School Music, Winnetka, Ill.; Supervisor Public School Music, Univ. City, Mo.



MAUDE C. KLINE
NURSE

Jefferson Hospital, Phila.; Registered Graduate Nurse.
Special duty nursing in Phila.



PEARL L. MASON
LIBRARIAN

Simmons College, Boston, B.S.; Graduate work, Columbia Univ.
Assistant Public Librarian, Leonminster, Mass.; Librarian, Athol, Mass.



NELL MAUPIN
SOCIAL STUDIES

Peabody Teachers College, B.S.; State Univ., Iowa City, M.A., Ph.D.
Normal Instructor, Gate City, Va.; Woodstock, Va.; Teachers College, Greenville, N. C.



JOHN C. KOCH
DEAN OF MEN, DIRECTOR OF SECONDARY EDUCATION

Bucknell Univ., A.B., A.M.; Graduate Study, N. Y. Univ.
Teacher, High School, Columbia, Pa.; Junior High School, Harrisburg, Pa.



MRS. JOHN K. MILLER
DIRECTOR SCHOOL OF MUSIC, PIANO, VIOLIN

Pupil of Dr. Mackenzie, Henry Shradieck, Franz Kneisel, Waldemar Meyer, Adamowski, Madame Hopekirk, Ida Blakeslee, Busoni.
Instructor Violin, Piano, Ohio Wesleyan Univ., Studio Teaching, Wilkes-Barre Pa., and Bloomsburg, Pa., Director School of Music, Teachers College, Bloomsburg.



OBITER



S. MABEL MOYER
TRAINING TEACHER, GRADE II

Graduate, State Normal School, Bloomsburg; Teachers College, Columbia Univ., Bucknell Univ., B.S. in Ed., M.A.; Graduate work in Education, N. Y. Univ.



MARGUERITE MURPHY
COMMERCE

COLUMBIA UNIV., B.S., M.A.

Principal, Sherman's Bus School, Mount Vernon, N. Y.; Head of Commercial Dept., Chillicothe Township High School, Chillicothe, Ill.; Teacher, Hopkins Township High School, Granville, Ill.



MARJORIE MURPHEY
ART, HISTORY AND APPRECIATION
OF ART

State Teachers College, Edinboro, B.S.; Graduate work, University of Pittsburgh, Penna. State College, Carnegie Institute. Art Supervisor, Titusville, Uniontown.



JESSIE A. PATTERSON
PUBLIC SCHOOL MUSIC

Ohio Univ., Athens; Oberlin Conservatory; DePauw Univ., A.B.; Graduate work, N. Y. Univ. Teacher, Music Dept., DePauw Univ. Director, Music, Public Schools, Greensburg, Pa.



ETHEL A. RANSON
ASSISTANT DEAN OF WOMEN,
MATHEMATICS

University of Ill., A.B.; Columbia University, A.M. Teacher and Principal, Mansfield, Ill.; Teacher, Bement, Ill.; Teacher, Oblong, Ill.; Training Teacher, Junior High School Mathematics, Bloomsburg, Pa.; Instructor, Mathematics, S. T. C., Bloomsburg.



ELNA HARRISON NELSON
DIRECTOR, HEALTH EDUCATION, PERSONAL HYGIENE, NUTRITION, EDUCATIONAL BIOLOGY, SCHOOL AND COMMUNITY HYGIENE

Graduate, State Normal School, Bloomsburg, Univ. of Mich., A.B.; Harvard Univ., Ed. M.; N. Y. Univ., Ph.D. Physical Director, Dickinson Seminary, Williamsport, Pa.; High School and Junior College, Highland Park, Mich.; Public Schools, Bethlehem, Pa.



THOMAS P. NORTH
EDUCATION

Penn. State College, B.S., M.S.; Cornell University, Ph.D. Supervisor, The Washington Township Vocational School, Falls Creek; Supervising Principal of Union Township and Corsica Borough Schools, and Director of the Union Vocational School, Corsica, Pa., Ed. Research, The Penn. State College.



OBITER



EDWARD A. REAMS

SOCIAL STUDIES—AMERICAN HISTORY, POLITICAL SCIENCE,
HISTORY OF CIVILIZATION

Kansas Wesleyan, A.B.; Columbia Univ., A.M., Graduate work,
Univ. of Southern California.
Teacher, Salina, Kansas; Teacher, High School, Lock Haven,
Pa.; Teacher, S. T. C., Lock Haven.



EARL N. RHODES

DIRECTOR, TEACHER TRAINING

Graduate, State Normal College, Ypsilanti, Mich.; Univ. of
Chicago, Ph.B.; Columbia Univ., A.M.; Graduate work, Clark
Univ., Columbia Univ.
Director of Training School, Salem, Mass.



BERTHA RICH

GEOGRAPHY

Western State College, A.B.; Columbia
Univ., A.M., Graduate work, Clark Univ.
Training Teacher, Western State College
of Colorado.



H. HARRISON RUSSELL

GEOGRAPHY

Illinois State Normal Univ., B.Ed.;
Clark Univ., A.M., Ph.D.
Elementary and High School Principal,
Hescher, Ill.; Illinois State Normal Univ.,
Normal, Ill.



S. I. SHORTESS

CHEMISTRY, PHYSICS, ED. BIOLOGY,
SCIENCE

Albright College, A.B.; Univ. of Penna.,
M.A.
Principal, Jenkintown; Head Physics
Dept., Wilkes-Barre; Instructor, Girard
College, Phila.



D. H. ROBBINS

DIRECTOR, RURAL EDUCATION

Bucknell Univ., A.B.; Univ. of Penna., A.M.; Graduate work,
Columbia Univ. and N. Y. Univ.
Teacher and High School Principal, Phoenixville; Sup. Princip-
al, Tredyffrin and Easttown Townships, Berwyn, Pa.; Teacher
S. T. C., Lock Haven.



ETHEL E. SHAW

ENGLISH

Graduate, Normal School, New Britain, Conn.; Teachers College,
Columbia Univ., B.S., M.A.; Oxford University, Summer work.
Teacher, Hampton Institute, Hampton, Va.; Teacher, Amherst,
Mass. Private Elementary Teacher, N. Y.



OBITER



ERMINE STANTON

TRAINING TEACHER, GRADE I

Graduate, Pratt Institute; Columbia Univ., B.S.
Teacher, Pocatello, Idaho; Havre, Montana; Nursery School,
N. Y.



W. B. SUTLIFF

DEAN OF INSTRUCTION, MATHEMATICS

Graduate, State Normal School, Bloomsburg, Lafayette Col-
lege, A.M.; Graduate work, Univ. of Penna, Columbia Univ.
Teacher and Dean, State Normal School, Bloomsburg, Coun-
sellor, Kappa Delta Pi; Chairman Kiwanis Ed. Committee.



IRMA WARD

DIETITIAN, NUTRITION

Univ. of Minn., B.S.; Graduate work,
ibid.
Rural Teacher, Hennepin County,
Minn.; Instructor and Dietitian, Lake
Forest College, Ill.



SAMUEL L. WILSON

ENGLISH

Bucknell Univ., B.S.; Columbia Univ.
M.A.
Principal, Ralston, Pa.; Teacher,
Homestead, Pa.; Teacher, Harrisburg, Pa.



GRACE WOOLWORTH

TRAINING TEACHER, KINDERGARTEN

Univ. of Chicago, Ph.B.; Univ. of Cali-
fornia; Columbia Univ., M.A.
Critic and College Teacher, Teachers
College, Ypsilanti, Mich.; College Teach-
er, U. v. of Nebraska College for Wom-
en, Greensboro, N. C.



NEVIN T. ENGLEHART

SUPERINTENDENT, GROUNDS AND BUILDINGS

C. M. HOUSEKNECHT

BUSINESS MANAGER



Cooperative and Training Teachers

BLOOMSBURG HIGH SCHOOL

Harriet F. Carpenter, B.S.	Geography
Ruth Dreibelbis, M.A.	Social Studies
Editha W. Ent, A.B.	Latin
L. P. Gilmore, M.A.	Science
Esther Girton, A.B.	English
Harry J. Hartley, M.A.	Social Studies
Ross Kistler, M.S.	Science
Mrs. Harriet H. Kline, B.S.	English, Social Studies
Bessie M. Long, M.A.	Science
Robert H. Mercer, B.S.	Mathematics
Harold R. Miller, B.S.	Geography
Marie E. Pensyl, B.S.	Social Studies
Ray I. Schell, B.S.	Mathematics
N. A. Yeany, M.A.	Commercial

BERWICK HIGH SCHOOL

Mary Rakestraw, A.M.	French
----------------------	--------

DANVILLE HIGH SCHOOL

Gertrude Gardner, A.B.	Commercial
------------------------	------------



WILLIAMSPORT HIGH SCHOOL

Ezra Heyler, B.S.	Commercial
H. L. Person, M.S.	Commercial
Winnie Ricks, B.S.	Commercial
Martha Saxer, B.S.	Commercial

BLOOMSBURG ELEMENTARY

Lilian Buckalew	Primary
Mariam Lawson, B.S.	Intermediate
Minnie Penman	Intermediate
Ruth E. Pooley	Intermediate
Helen Vanderslice	Primary

RURAL

Bessie L. Mordan	Grovania
------------------	----------

BENJAMIN FRANKLIN TRAINING SCHOOL

Mrs. Lucille J. Baker, A.M.	Grade III
Helen F. Carpenter, M.A.	Grade IV
Anna Garrison, M.A.	Grade V
Mrs. Etta H. Keller, M.A.	Grade VI
S. Mabel Moyer, M.A.	Grade II
Ermine Stanton, M.A.	Grade I
Grace Woolworth, M.A.	Kindergarten

The Senior Class

The Junior Class

The Sophomore Class

The Freshman Class

“Knowledge is proud that he knows so much;
Wisdom is humble that he knows no more.”

Cowper.

“The lightning-bug is brilliant,
But he hasn't any mind;
He stumbles through existence
With his headlight on behind.”

DIVISION II



OBITER

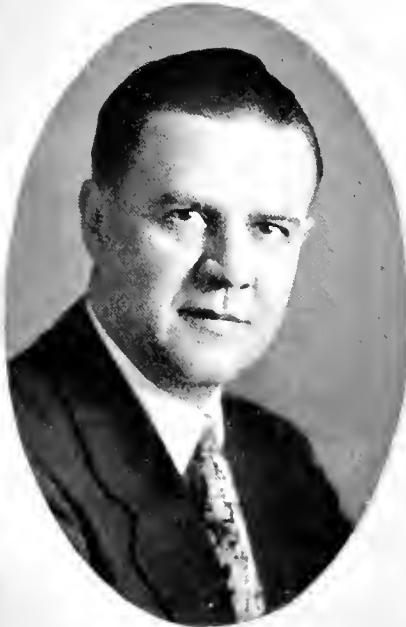

CLASS ADVISORS

ALICE JOHNSTON
Advisor to Four-Year Group as Freshmen

H F FENSTEMAKER
Advisor to Four-Year Group as Juniors

GEORGE J KELLER
Advisor to Four-Year Group as Sophomores
Advisor to Two-Year Group as Freshmen

H A ANDRUS
Advisor to Four-Year Group as Seniors
Advisor to Two-Year Group as Seniors



The Senior Class

Officers

President
Vice President
Secretary
Treasurer

Howard Kreitzer
Katherine Yale
Jean Phillips
Rachel Beck

Excerpts from a Class Diary—

1. First class to enter college after the depression began.
2. Won Freshman Football Classic by 7-6 score.
3. Suffered reversal when bonfire was prematurely set off.
4. Class faced much experimentation with changing courses.
5. Last large class to graduate for some time.
6. First class graduating regular Four-Year commercial students.

• At the beginning of this last and final year 1933-34, each member of the Senior class found himself entering the college with renewed enthusiasm and expectation. The actual application of principles and knowledge to practice teaching was novel to practically every member of the class, and remained so a great part of the year. Seniors serious? Yes, indeed! Conversation was largely built upon this favorite profession, and interest and enthusiasm was rarely lacking, because of the very nature of the profession. Yet though each student felt his time filled with student teaching alone, there was still time for group feeling and enterprise. Much credit for the success of class projects is due to the fine leadership and guidance of our class advisor, Professor H. A. Andruss and to the officers and co-workers of the organization who spent much of the time promoting projects to the best advantage.

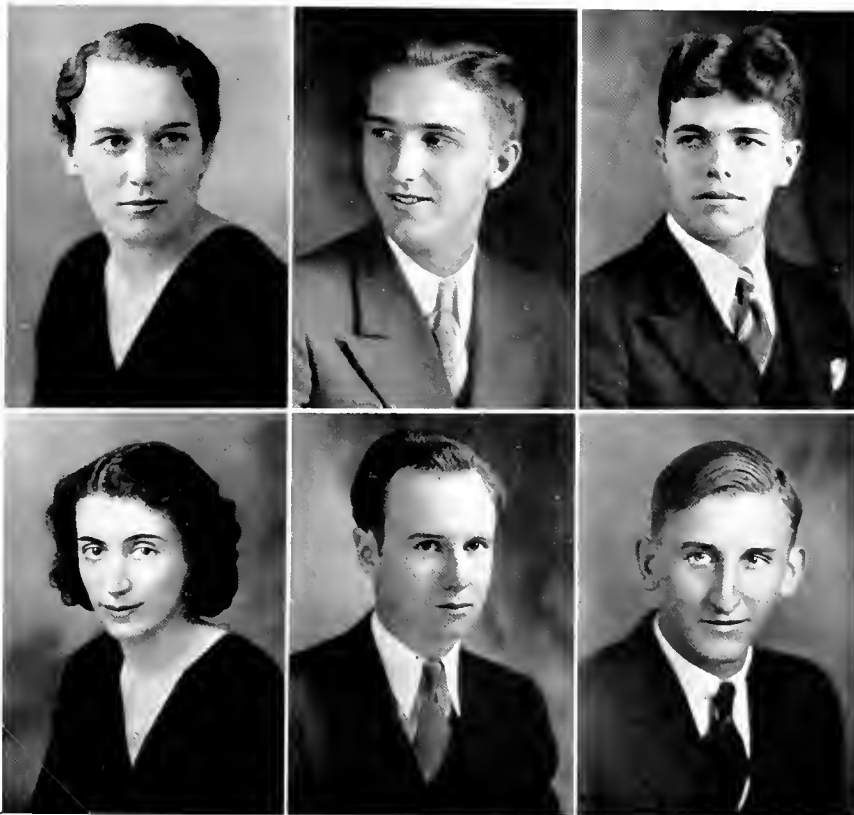

Four-Year Secondary B.S. in Education

PRISCILLA T. ACKER "Acker"
HAZLETON

2-16-12 Geog. and Soc. Studies

Foremost in types of college activities, however, Acker has not let them overshadow her interest in the "men about campus." May her tireless energy find opportunity for expression in her chosen work.

Y. W. C. A. 1; Athletics 1, 2, 3, 4; "B" Club 2, 3, 4; Dramatic Club 2, 3, 4; Alpha Psi Omega 3, 4; Geog. Club 3; Girls' Chorus 4; W. S. C. A. Social Com. 1, 2, Chairman 3, 4; Obiter.

ELBERT ASHWORTH "Ashie"
BLOOMSBURG

9-12-12 Sci. and Geog.

Interested in music and the fairer sex, Ashie is well known on the campus as one who possesses initiative and accepts responsibility willingly.

Glee Club 1, 2, 3, 4, Pres. 4; Advertising Manager, Obiter 4; Gamma Theta Upsilon 3, 4, Pres. 4.

WOODROW W. ATEN "Woodie"
CATAWISSA, R. D. 1

1-7-13 Math. and Sci.

Woodie is the quiet studious type who, although conscientious in all he undertakes, finds time to evince interest and sympathy in the work of others.

Nature Study Club 3, Vice-Pres.; Rural Life Club 1, 2, Pres. 2.

LUCEIL THALIA BARBA "Barba"
SCRANTON

8-16-13 Latin and English

Thalia—the literary miss of the class who spent much of her time writing for the editor and as the editor of the college paper—quick to sympathize, never asking for aid. She works!

"B" Club 2, 3, 4; Girls' Chorus 2, 3, 4; Maroon and Gold Staff 1, 2, 3, 4, Managing Editor 3, Editor 4; Obiter 4; Kappa Delta Pi 3, 4; Latin Club 3, 4.

PAUL BROCK "Brock"
HONESDALE

6-21-09 Math. and Sci.

Coming to us as a student of architecture in our junior year from Rensselaer Polytechnic, Brock soon proved his superiority in our math and science fields. His earnest and dependable nature makes him well liked by all.

Nature Study Club 3; Kappa Delta Pi 3, 4; Phi Sigma Pi 4; Phi Lambda 3, 4

FRANK CHUDZINSKI "Chud"
FOREST CITY

2-10-13 Sci. and Math.

Chud's sarcastic puns will be remembered as having reflected the trials and tribulations of his college group throughout four busy years.

Cross Country 1, 2; Nature Study Club 1, 2, 3; Y. M. C. A. 1, 2, 3, 4, Cabinet; Tennis 4.

OBITER



WILLIAM T. CREASY "Bill"
CATAWISSA

10-20-13 Math. and Science
A quiet disposition, great scholastic abilities, an unusual inclination toward music and many fine personal qualities make Bill a most likeable chap.
Community Government Association 2, 3; Maroon and Gold Orchestra 1, 2, 3; Men's Glee Club 3, 4; Phi Sigma Pi 3, 4

BERNICE J. CURWOOD "Billie"
SHICKSHINNY

9-21-13 English and French
We pride ourselves in claiming Billie as our own. Her tall athletic person and her pleasing personality have ever called forth our admiration and respect.
Dramatic Club 2, 3, 4; Maroon and Gold Staff 4; Travel Club 1.

ESTHER DAGNELL
MAINVILLE

2-26-12 Math. and Geog.
Jolly, friendly, and steadfastly a true friend, Esther has gallantly won her way into our hearts.
Geographic Society 4; Library Club 2; Travel Club 3; Lantern Club 1; Athletics; Gamma Theta Upsilon.

MERCEDES DEANE "Mertie"
BLOOMSBURG

9-15-12 English and Soc. Studies
Ambitious, studious and kind, Mercedes has worked hard and accomplished much toward her future success.
Library Club 1; Y. W. C. A. 1, 2, 3, 4; Cabinet 4; Sewing Club 4

DOMINICK DELLIQUANTI "Dell"
PITTSTON

10-9-05 Math. and Science
Dell, a belated member of our class, has proved himself a most worthy person. Bright, intelligent, and friendly, he claims our respect.
Dramatic Club 4; Geographic Society 4; Maroon and Gold 4; Hospitality Committee

MADALYN G. DUNKELBERGER
BERWICK

3-25-12 Latin and Soc. Studies
Madalyn is a rare person who possesses not one talent but many. Certainly success will not pass by such an outstanding individual.
W. S. C. A. President 4; Governing Board 3; Girls' Chorus 1, 2, 3, 4; Maroon and Gold Staff 3, 4; Editorial Staff 4; Y. W. C. A. 2; Kappa Delta Pi 3, 4; Latin Club 3, 4.



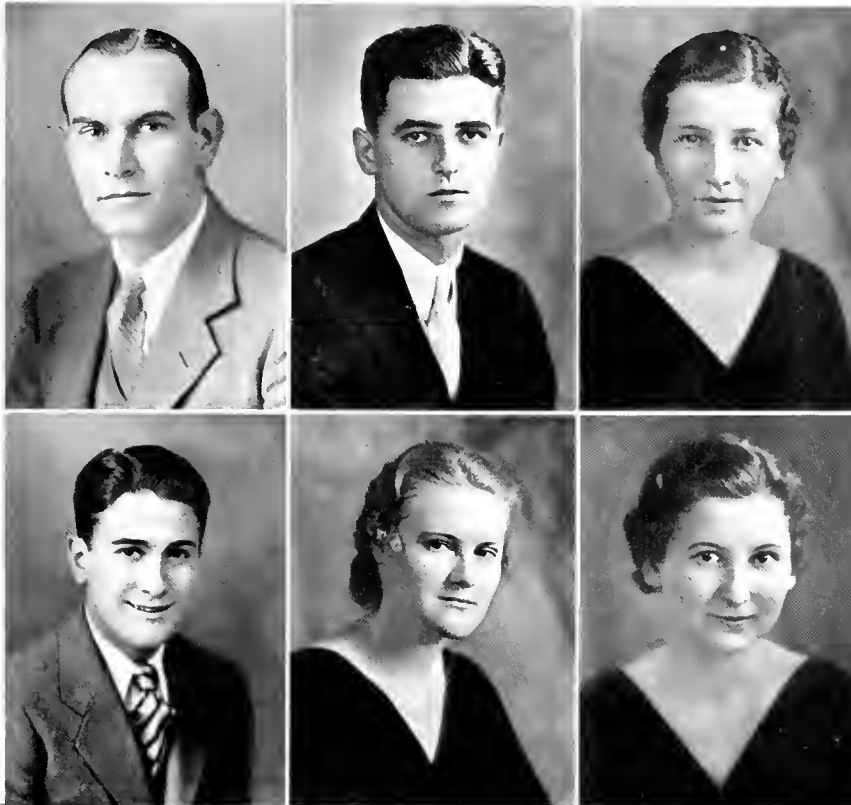

ROBERT ELLIS "Bob"
CENTRALIA

7-20-06 Geog. and Soc. Studies
A quiet, genial smile and dry humor mark the individuality and likeableness of Bob, who came to us in our sophomore year as a seasoned athlete and coach. Basketball 3; Geography Club 2, 3.

CHARLES ENTERLINE "Charlie"
TURBOTVILLE

2-19-12 Sci. and Soc. Studies
Steadiness, energy, and courtesy, and an unforgettable personality have won for Enterline a host of friends among his classmates. Football 1; Basketball 1; Dramatic Club 1; Geographic Society 2, 3; Treasurer 3; Nature Study Club 3.

MIRIAM EROH
NESCOPECK

12-11-12 Latin and Soc. Studies
Quiet, thoughtful, and unassuming, Miriam has worked hard and achieved much for her conscientious effort. Her straightforward interests should lead her to success in the future. Student Council 4; "B" Club 4; Maroon and Gold Staff 3, 4, Exchange Editor; Obiter 4, Travel Club 1; Y. W. C. A. 2; Kappa Delta Pi 3, 4, Recording Sec. 4, Play Guild 3; Latin Club 3, 4, Vice-Pres 4, Athletics 1, 2, 3, 4.

LAWRENCE EVANGELISTA "Larry"
HAZLETON

6-8-13 Math. and Soc. Studies
This likeable little manager of the football squad combines a love for athletics with social interests. His enduring good humor and contagious smile have won him a place in the memory of his associates. Assist. Manager Football 1, 2, 3; Manager Football 4; Letter Club 4, Dramatic Club 2, 3; Y. M. C. A. 1, 2; M. S. G. A. Treas 4.

JEAN MAE EYER "Coxie"
BERWICK

11-24-12 French and English
Jean is a serious minded young lady with a flair for dramatics. She is a pronounced blonde and the only professed man-hater of the senior girls. "B" Club 3, 4, Vice-Pres.; Dramatic Club 1, 2, 3, 4; Travel Club.

GRACE E. FOOTE "Footie"
BLOOMSBURG

6-17-13 Latin and French
The true kindness and helpfulness of our artistic and agreeable friend, Footie, is a by-word among our seniors. We not only wish, but are certain of her success in her future life. Student Council 2; Dramatic Club 1, 2, 3, 4, Sec. 3; Girls' Chorus 1, 2, 3, 4, Pres. 3; Obiter 4, Art Editor; Alpha Psi Omega 3, 4; Vice-Pres. Freshman Class 1; French Club 4, Pres.

OBITER

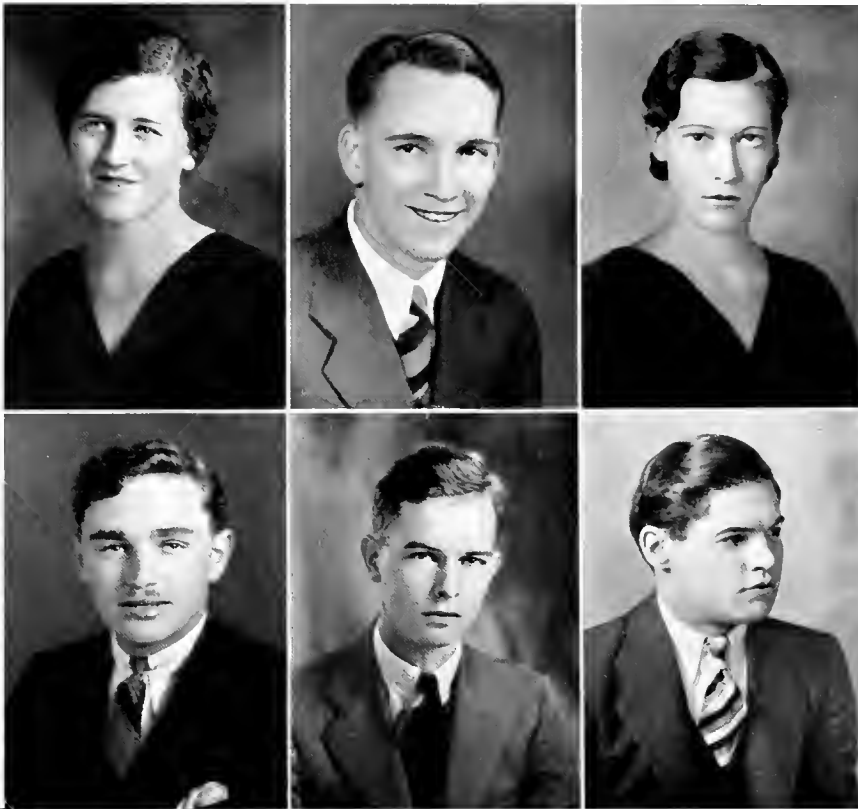

BLANCHE GARRISON
BERWICK

1-23-13 Math. and Soc. Studies
Clear-minded, definite, and possessing faith and hope, Blanche has rare ability and varied interests. She is the outstanding scholar of the class.
Treas. Day Girls 2, 3; "B" Club 2, 3; Girls' Chorus 2, 3; Maroon and Gold Staff 2, 3, Obiter 3; Travel Club 1, Pres.; Gamma Theta Upsilon 2, 3, Treas. 3; Play Guild 2; Art Club 3.

JAMES A. GENNARIA "Jim"
BLOOMSBURG

1-21-12 Geog. and Soc. Studies
A host of extra-curricular activities combined with a steady, respectful good fellowship have designated for Jim a high place in the esteem of his classmates.
Lettermen's Club 2, 3, 4; Tennis 2, 3, 4; Geog. Soc. 2, 3, 4, Vice-Pres. 3; Orchestra 1, 2; Band 1, 2, 3, 4; Obiter 4; Y. M. C. A. 1, 2.

ELIZABETH S. HAKE "Betty"
PHILADELPHIA

1-18-13 French and Soc. Studies
Betty is the "farthestest down state" member of our class whose primary interest is scholastic achievement
Y. W. C. A. 2, 3, 4, Play Guild 3, French Club 3, 4.

CHARLES REYNOLD HARVEY "Rex"
BROADWAY, R. D. 1

9-24-11 Sci. and Math.
Rex may be characterized by three words: serious, energetic and steady. His work has always come first and his interests are those for his betterment
Nature Study Club 2, 3; Travel Club 2; Lantern Club 1.

ROBERT HUTTON "Bob"
BLOOMSBURG

3-30-12 French and Soc. Studies
Sunny disposition and easy-going good nature place Bob as the proverbial good fellow in the estimation of all
Geography Club 1, 2, 3, 4.

FRED JAFFIN "Freddie"
BERWICK

7-27-12 Math. and Soc. Studies
Freddie is the most versatile athlete of the class. He combines his athletic prowess with scholarship and supplements both with a pronounced interest in social activities.
Football 2, 3, 4, Captain 4; Basketball 1, 2, 3, 4; Student Council 2, 3, Vice-Pres. 2, 3; Dramatic Club 1; Track 2, 3, 4; Letter Club 2, 3, 4, Vice-Pres. 3; Maroon and Gold Staff 1, 2; Y. M. C. A. 1, 2; Phi Sigma Pi 2, 3, 4, Vice-Pres. 4.



OBITER

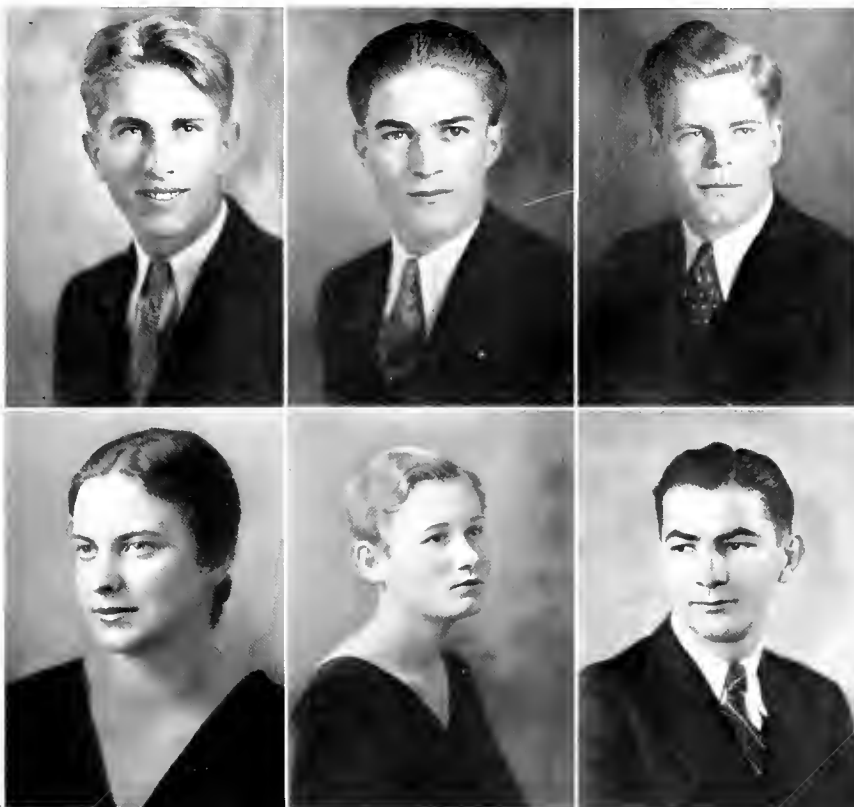

JAMES KARNES "Jim"
ESPY

8-8-12 Math. and Sci.
A personable, likeable chap whose ready wit and good humor are eclipsed only by his consistent success on the track.
Letter Club 2, 3, 4; Cross Country 2, 3, 4, Track 2, 3, 4; Geog. Soc. 1.

RONALD KEELER "Keeler"
BLOOMSBURG

1-29-13 Math. and Geog.
The class is proud to have chosen Keeler to publish its college record. This book typifies the ultimate of directed effort, patience, sincerity, and cooperation on the part of this quiet, dignified, and unassuming young man in behalf of the interests of his fellow classmates.
Geog. Soc. 1, 2, 3, Treas. 2, Pres. 3; Maroon and Gold Staff 2, 3; Obiter, Editor 4; Gamma Theta Upsilon 3, 4; Senior Budget Committee 4.

HOWARD KREITZER "Bud"
MECHANICSBURG

8-17-10 Math. and Sci.
Our class expressed confidence in the judgment and ability of Bud by electing him president this year. Kreitzer is held in highest esteem by all who know him well.
Letter Club 1, 2, 3, 4; Football 1, 2, 3, 4; Maroon and Gold Staff 2, 3; Obiter 3, Sports Editor; President Senior Class.

ELIZABETH KRUMANOCKER "Betty"
WHITE HAVEN

3-13-13 English and Soc. Studies
Betty's seemingly untiring vitality and consistent hard work have succeeded in placing her on the highest level of scholarship, as well as gaining her prominence in both music and athletics.
Y. W. C. A. 1, 2; Nature Study Club 2, 3; Kappa Delta Pi 3, 4; "B" Club 2, 3, 4; Gamma Theta Upsilon 4; Girls' Chorus 3, 4; Maroon and Gold Staff 4; Obiter 4

OLWYN LAIRD "Scotty"
MUNCY

7-3-12 Geog. and Soc. Studies
Blonde, friendly, and agreeable Scotty faces all her problems with an air of optimism indicative of her nature.
Gamma Theta Upsilon 3, 4, Corresponding Secretary 4; Dramatic Club 2, 3, 4; Nature Study Club 1, 2; Obiter 4; Phi Lambda 1, 2.

DANIEL J. MALONE "Dan"
CUMBOLA

1-15-09 Science, Social Studies
Flashy on the field and court, friendly in social gatherings, and a potential athletic director.
Basketball 3, 4, Football 3, Football Trainer 4; Lettermen's Club.



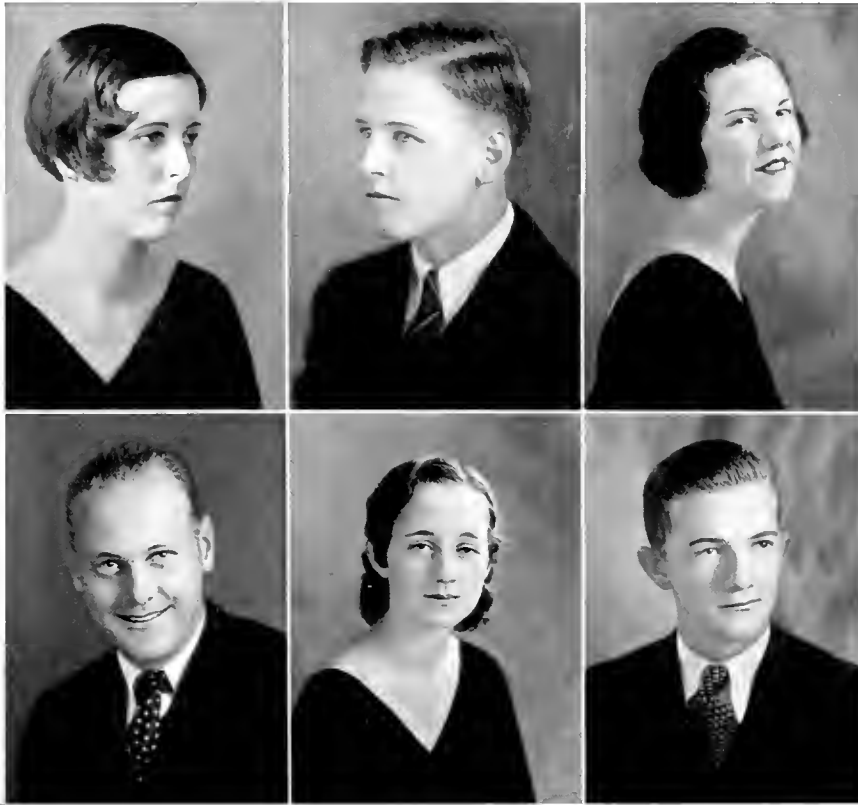

ALTHINE MARSHMAN "Al"
FREELAND

2-15-13 Math. and Soc. Studies
With varied interests and ever-present sincerity, Althine's charming smile and lovable ways personify her "B" Club 2, 3, 4; Athletics 1, 2, 3, 4, Dramatic Club 2, 3, 4; Nature Study Club 1, 2, 3; Obiter 4; Y. W. C. A. 1; Phi Lambda 1, 2, 3, 4, Sec. and Treas. 3.

F. C. NYHART "Sailor"
WILKES-BARRE

1-20-07 Soc. Studies and Geog.
Carefree, good-natured, and a ready mixer, Nyhart is popular with the fellows. He has sense enough not to worry over trivialities.
Maroon and Gold Staff 2, 3; Play Guild 2.

ALFRED MILLER "Al"
CATAWISSA

5-4-13 Math. and Sci.
Interested in music and sports, Al has the desire and ability to carry these interests through to a successful close.
Orchestra 1, 2, 3; Glee Club 2, 3, 4, Phi Sigma Pi 2, 3, 4, Historian.

MARGARET O'HORA "Peg"
SCRANTON

10-6-13 Latin and English
Small, friendly, fond of dramatics—a social "booster"—Peg has one ambition: to gain weight.
"B" Club 3, 4; Girls' Chorus 4; Maroon and Gold Staff 3; Class Sec. Junior 3; Chairman of Dining Room Committee 3; Dramatic Club 4; Pres. of Latin Club 4.

DOROTHY H. MOSS "Dot"
BERWICK

2-27-11 English and Soc. Studies
A mind occupied with studies and other outside interests does not deduct from the attractiveness of this modish little Miss' Brunette appearance.
"B" Club 2, 3, 4; Athletics 1, 2; Nature Study Club 1; Travel Club 3; Pres.

JOHN W. PARTRIDGE "Johnie"
TREVORTON

1-20-14 Math. and English
Short and fair, with an ever quick rejoinder, Partridge has proven many a classmate's nemesis in wit and argument. His musical ability has been his ever-present asset.
Vice-Pres. Day Boys' Assn. 3; Orchestra 2; Band 1, 2, 3, 4; Philosophy Club 2; Freshman Class Treas. 1.

OBITER

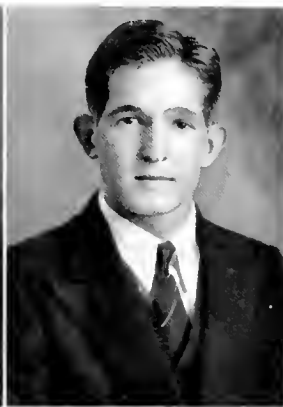

MARK PEIFER "Gus"
MIFFLINVILLE

12-16-12 Sci. and Soc. Studies

A leader of our class, Peifer, is popular and respected by all. He is known by the work he has done—a capable, willing, scholarly individualist.

Student Council 4; Vice-Pres. Day Boys' 4; Assist. Manager, Tennis 2; Geog. Society 1; Orchestra 1, 2, 3, 4; Band 2, 3, 4; Obiter 4; Kappa Delta Pi 3, 4; Vice-Pres. Sophomore Class Pres. Junior Class.

DOROTHY RUNYAN "Dot"
BLOOMSBURG

2-16-12 Latin and English

Calm, quiet, and studious, may Dorothy's ambitions to travel some day be realized. Her serious and ambitious nature is well liked by everyone.

Library Club; Travel Club 3, Vice-Pres.; Lantern Club 1; Latin Club 3.

MARYRUTH RISHE "Rische"
BLOOMSBURG

1-1-14 French and Soc. Studies

One might say "just another blonde" if it weren't for the fact that it is impossible to pass by Maryruth so quickly. For she is so full of pleasant vitality that everyone feels her presence—yet in the school room she is really Miss Rische.

Dramatic Club 1, 2, 3, 4; Alpha Psi Omega 3, 4

ANNE RYAN "Ann"
SCRANTON

12-21-12 French and Latin

Ann's demure expression and scholarly mind deceive many, but her smiling Irish eyes and girlish giggle give us brief glimpses of the character beneath this surface.

"B" Club 1, 2, 3, 4, Ex. Committee; Athletics 1, 2, 3, 4; Library Club 3; Philosophy Club 3; Y. W. C. A. 4; French and Latin Club 3, 4.

ARDEN B. ROAN "Roan"
ESPY

2-8-12 Sci. and Math.

Thoughtful and studious with words to fit anything, Roan is well liked by his teammates of class and track.

Treas. Day boys' 4; Cross Country 3, 4; Geog. Soc. 1; Nature Study Club 2, 3, Pres. 3; Obiter 4; Y. M. C. A. 1; Kappa Delta Pi 3, 4; Phi Sigma Pi 2, 3, 4, Treas. 4; Phi Lambda 3, 4.

BOLISH SCHRAEDER "Bolik"
GLEN LYON

4-23-12 Sci. and Latin

Bolish is known to the class by his cheerful optimistic attitude and ability to fraternize.

Nature Study 1, 2, 3; Latin Club 2, 3.



OBITER

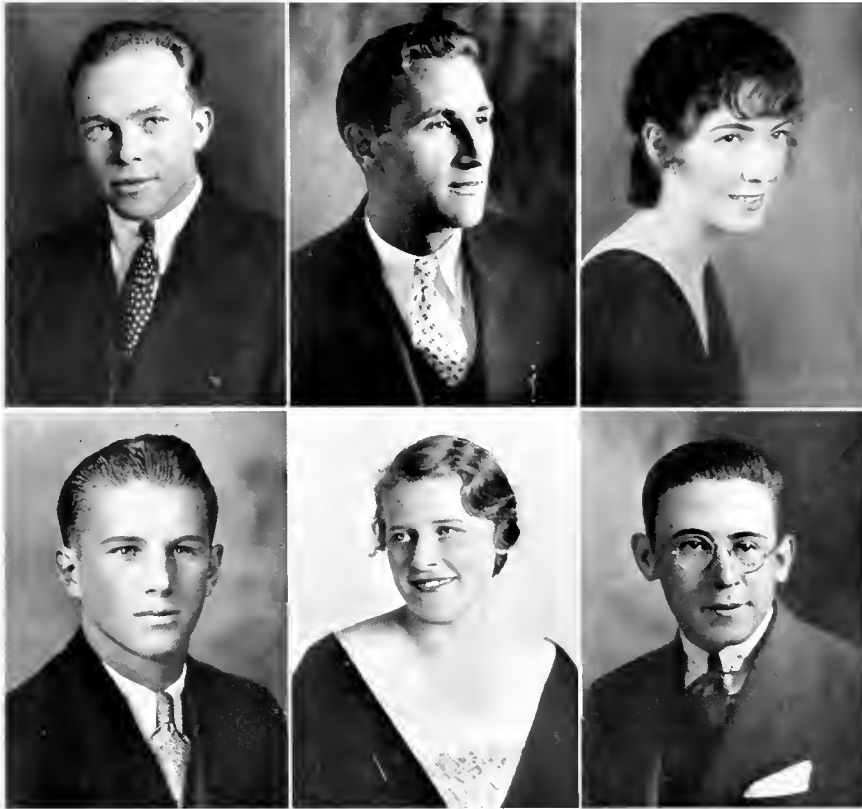

CARMER SHELHAMER "Shelly"
CATAWISSA, R. D.

6-24-12 Math. and Sci.
Shelly's academic interests are deep-rooted, but his first love is baseball, in which he is very proficient. A wide smile and fine personality have gained him popularity.
Letter Club, Treas 3, Football 4; Track 3, 4, Captain 4; Geog Soc 1; Maroon and Gold Staff 3; Phi Sigma Pi 3, 4, Baseball 1, 2, 4.

MICHAEL SOPCHAK "Soapy"
SIMPSON

6-4-12 Sci. and French
Carefree, friendly, and athletic, Soapy is well known and liked as the possessor of a fine and permanent school spirit.
Football 2, 3, 4, Letter Club 2, 3, 4; Basketball 2, 3; Maroon and Gold 1; Travel Club 1, 2.

JOHN P. SHELLENBERGER "Jack"
STRAWBERRY RIDGE

11-23-08 English and Soc. Studies
John is a day-dreaming, golden-voiced, modern troubadour, willing to listen to your tale. He loves to act—which he can do with the true actor's touch of realism.
Cross Country 4, Dramatic 1, 2, 3, 4; Orchestra 3; Clee Club 1, 2, 3, 4, Sec. and Manager 2; Maroon and Gold Staff 3; Alpha Psi Omega 3, 4.

GERTRUDE TANNERY "Tude"
BLOOMSBURG

6-3-11 French and Latin
"Tude" is a capable individual who joined our class as a Sophomore. We know her as a jolly companion with excellent social qualities.
Girls' Chorus 2, 3, 4, Latin Club 3, 4; Elmira College; Student Government; Dramatic Society.

CLARA SINGLEMAN "Clara"
PITSTON

3-16-12 English and Soc. Studies
Clara is our "dreamer of derams" whose thoughts are apt to stray. May her "air castles" become pleasant realities.
Dramatic Club 2, 3, 4; Maroon and Gold Staff 3; Y. W. C. A. 2, Play Guild 3; Obiter 4.

EMANUEL M. THOMAS "Huck"
HANOVER TWP.

10-19-09 Soc. Studies and Geog.
A mischievous, happy-go-lucky, fellow, Huck is our radical philosopher. A brusque exterior hides a good-hearted, helpful personality.
Geog. Soc. 1, 2; Clee Club 3, 4, Baseball 2; Cheer Leader 1.



OBITER

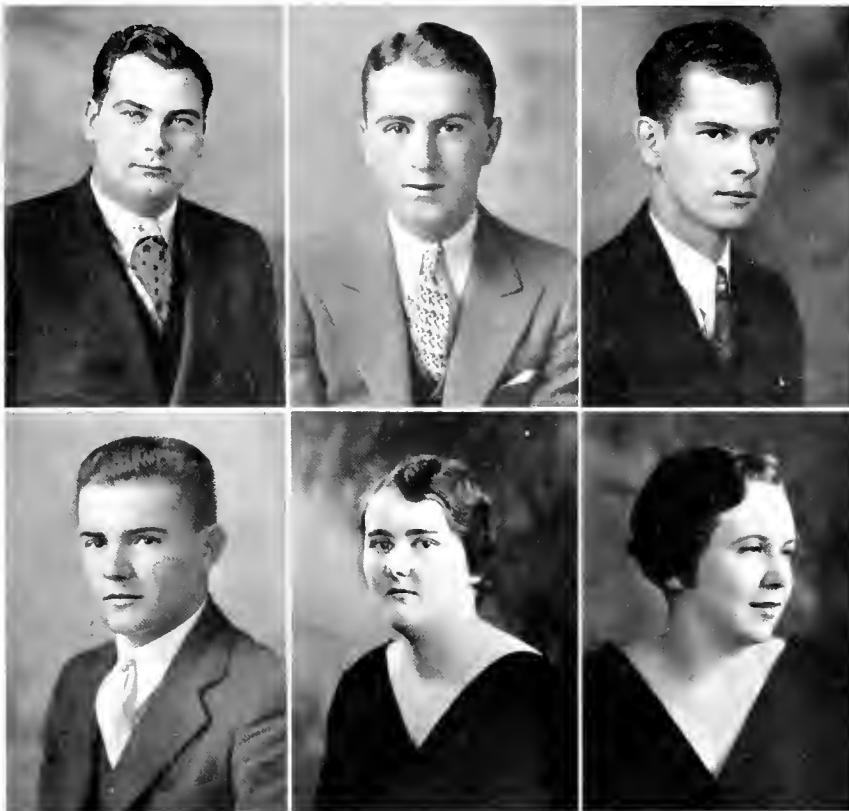

RICHARD J. THOMAS "Dick"
SHICKSHINNY

1-8-10 Science and English
A Penn State "pre-med" student, summed up thusly by a fellow student of education, "How can we get good grades with that guy in class?"
Community Government Association 4; Pres Day Men's Association 4; Dramatic Club 3, 4; Maroon and Gold Band, Drum Major 4; Kappa Delta Pi 4; Phi Sigma Pi 4.

ERNEST VALENTE "Ernie"
HAZLETON

4-5-12 French and Soc. Studies
Small in size, huge in power and possibilities, this sporty, intelligent friend who hails from over the mountain.
Lettermen's Club 3, 4; Basketball 1, 2, 3, 4, Captain 4; Track 3; Y. M. C. A. 1, 2; Phi Sigma Pi 2, 3, 4, Pres. 4; Baseball 1, 2, 4.

ALFRED VANDLING "Atch"
MIFFLINVILLE

1-29-13 Math. and Science
His tall physical frame is excelled only by his bigness of character, his breadth of interests, and his wide human understanding and sympathy. A truly outstanding leader and personality.
Pres. Community Government Association 4; Dramatic Club 2, 3; Geographical Society 1, 2, Vice-Pres. 2; Maroon and Gold Band 1; Maroon and Gold Staff 2, 3, 4, Editor 3; Y. M. C. A. 2; Kappa Delta Pi 3, 4, Vice-Pres. 3, 4; Phi Sigma Pi 2, 3, 4, Vice-Pres. 3; Gamma Theta Upsilon 2, 3, 4, Treas. 2, Vice-Pres. 3, 4; Class Offices 2, 3, Pres. 2, Vice-Pres. 3; Debating 1; Obiter 4.

ROBERT H. VANSICKLE "Van"
CATAWISSA

9-11-12 Science and Soc. Studies
A student of science and social studies, a good dancer and a good sport—a proverbial Hercules and a true son of the soil—that's Van.
Geog. Society 1; Nature Study Club 2, 3, 4; Dramatic Club 4; Assistant Baseball Coach 4.

ELLEN L. VEALE "Elling"
HAZLETON

6-27-12 French and English
A quiet, helpful, thoughtful miss with a charming personality and a thoroughness for studies, especially in French and English.
Library Club 2; Y. W. C. A. 1, 2, 3; French Club 3, 4, Secretary 3, 4.

GLADYS WENNER "Yum"
BERWICK

6-5-15 English and Latin
A likeable, cheerful student in the English and Latin departments. A friend in need with a lovely voice.
Girls' Chorus 1, 2, 3, 4; Latin Club 3, 4.



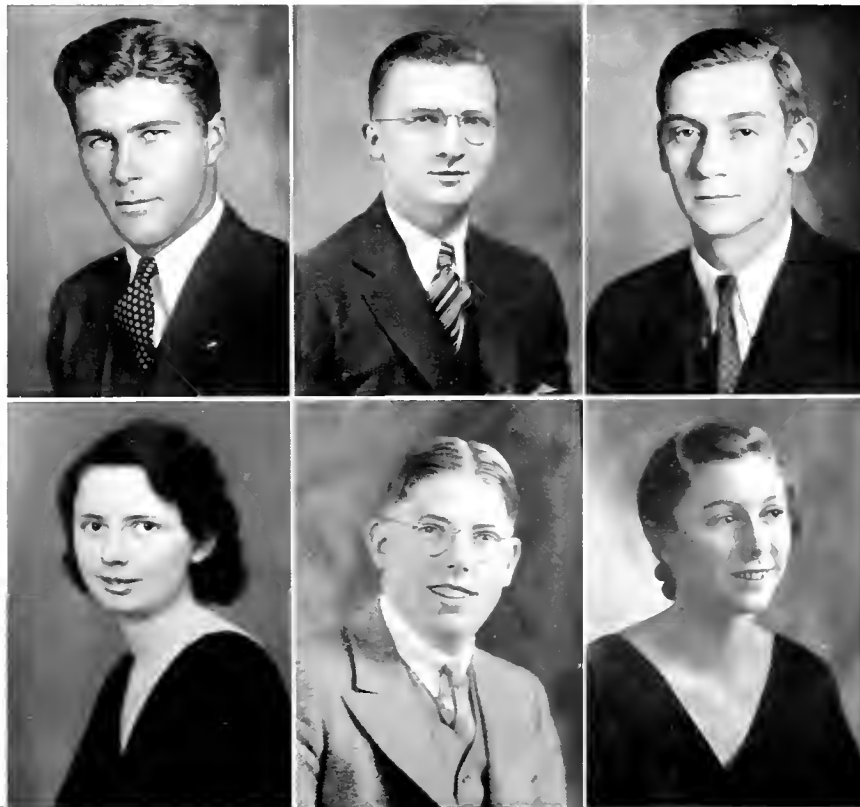

Four-Year Secondary-Commercial B.S. in Education

GERALD WOOLCOCK "Jerry"
MILLVILLE

1-6-12 Math. and Geog.
Jerry is a pleasant and likeable fellow whose humorous and generous nature makes him a permanent friend to all who know him.
Geog. Club 1, 2, 3, 4; Band 2, 3, 4; Orchestra 1, 2, Play Guild 3.

NORA BAYLIFF "Nora"
VANDLING

2-24-13 Commercial
Known as a steady, dependable student, Nora, one of the youngest in years of our class, has well proven her ability to keep pace with her older classmates.
Junior Chamber Commerce 1, 2, 3, 4; Maroon and Gold Staff 1, 2, Y. W. C. A. 1; W. S. G. A. Treas. 4.

WILLIAM YOUNG "Bill"
WILKES-BARRE

1-12-13 Math. and Soc. Studies
Bill is a consistent scholar whose addiction to argumentation is well known. Respected by all, his interests have been sincere, and his frankness appreciated.
Dramatic Club 1, 2, 3; Phi Sigma Pi 2, 3, 4; Student Council 3, 4; Football 1, 2; Pres. North Hall 4, Stud. Gov.

ARDEN BLAIN "Ox"
BENTON

10-12-12 Commercial
Long in inches, laughter, and effort, Blain is never averse in taking a chance as many of his classmates have woefully discovered.
Junior Chamber of Commerce 1, 2, 3, 4.

ROBERT H. FRITZ "Fritz"
BENTON

6-20-09 General Sci. and Chem.
A student first and always, Fritz is the happy possessor of a frank and intelligent mind. He is a cheerful, willing supporter of all school activities.

EDITH BLAIR "Edie"
JENKINTOWN

10-26-12 Commercial
Athletics have been Edie's chief diversion while she worked industriously to obtain her business background.
"B" Club 2, 3, 4; Treas. 4; Junior Chamber of Commerce 1, 2, 3, 4.



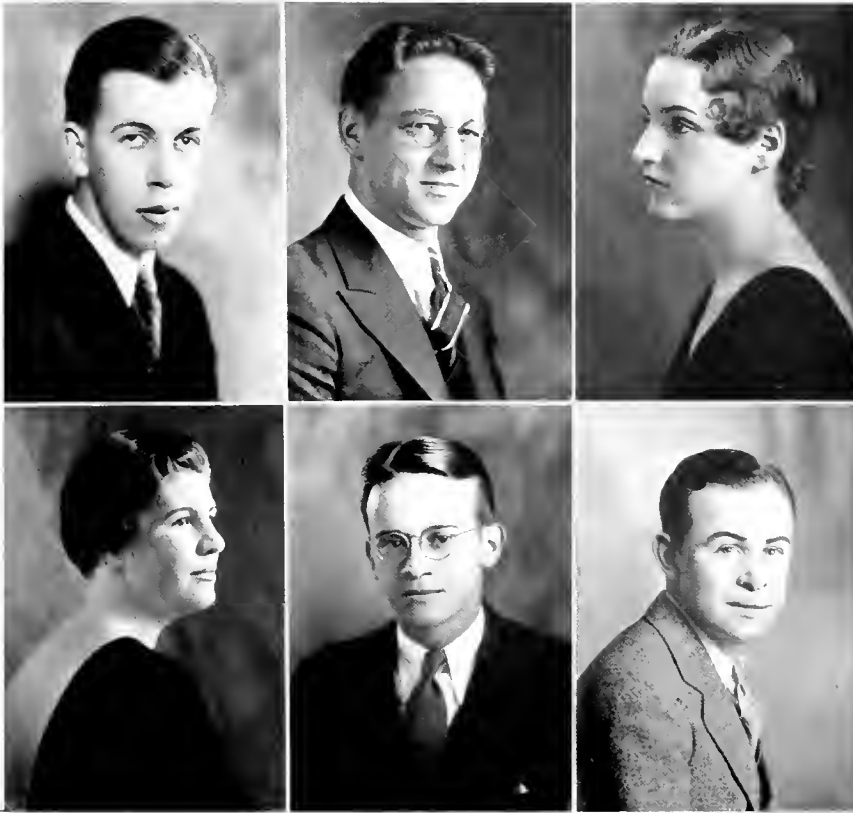

Four-Year Commercial B.S. in Education

WOODROW BREWINGTON "Woodie"
BENTON

10-23-12

A shy young man prominently known as the most democratic senior unafraid to express his personal viewpoint on all matters, a true "chip off the old block."
Junior Chamber of Commerce 1, 2, 3, 4.

WALTER S. CHESNEY "Wally" "Chess"
MT. CARMEL

6-27-10

Happy-go-lucky Walt. Always getting the knocks but—can he take it? He does and comes through on top.
Y. M. C. A. 3; North Hall Association 3, 4; Football 2, 3, 4; Intramural Basketball 2, 3, 4; Junior Chamber of Commerce 2, 3, 4.

MAUDMAE EDWARDS "Seib"
BLOOMSBURG

12-19-13

Moving with certainty, Seib always comes through with crowning success. Interested in dramatics and athletics she plays the part of good sport.

Obiter 4; Baseball 1, 2; Volley Ball 1, 2; Beggar on Horseback 2; "B" Club 4; Basketball 3, 4; Junior Chamber of Commerce 1, 2, 3, 4; Maroon and Gold Staff 2.

GRACE V. FEATHER "Feather"
POTTSTOWN

8-22-12

A tall, calm, peacemaker—Brilliant and dependable. A friend not soon forgotten, and an asset to fellow students.

"B" Club 3, 4; Dramatic Club 1, 2, 3, 4; Junior Chamber of Commerce 1, 2, 3, 4; Kappa Delta Pi 3, 4

ROY S. GARMAN
TREVORTON

4-16-12

When you are ill, see Garman who prescribes medicines for all and teaches you their value. He also soothes with his humor and wit.

Maroon and Gold Band 1, 2, 3, 4; Y. M. C. A. 1; Dramatic Club 1; Junior Chamber of Commerce 2, 3, 4; Maroon and Gold Orchestra 2; Men's Glee Club; Men's Student Government Association 3, Secretary; Day Boys' Association 3, Secretary.

JOSEPH GRIBBIN "Joe"
DUNMORE

3-21-07

Always on the job promoting big things in a big way. A strong personality and a host of friends.

Lettermen's Club 3, 4, Secretary 3; Junior Chamber of Commerce 1, 2, 3, 4, President 2; Maroon and Gold Staff 2, 3, Business Manager 3; Kappa Delta Pi 3, 4, President 4; Baseball 1, 2, 4, Dramatic Club 4; Obiter 4; Class Officer, Treasurer 2; Hospitality Committee 1, 2, 3; Chairman Dining Room Committee 2.

OBITER

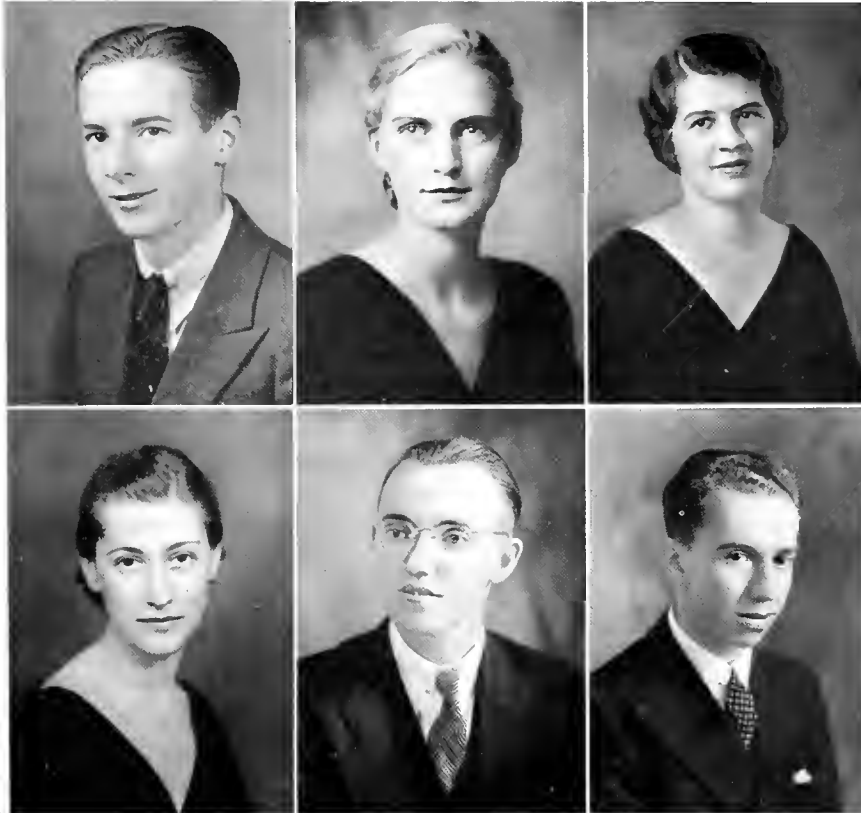

ELWOOD HARTMAN "Art"
BERWICK

5-17-13

A dependable chap with a practical mind, tending to be quiet and reserved, but when once known always remembered as a real fellow
Obiter 4, Junior Chamber of Commerce 2, 3, 4

MARION E. HINKEL "Hinkel"
BERWICK

3-24-13

A tall dashing blonde often seen tearing up the corridors. Her winsome personality adds life, fun and excitement to any group.
Girls' Chorus 3; Junior Chamber of Commerce 1, 2, 3, 4, Vice-Pres. 1; Maroon and Gold Staff 1, 2; Day Girls' Association 2, 3, 4, Vice-Pres. 4; Basketball 1, 2; Dramatic Club 4.

ELEANOR KLINGERMAN "Eleanor"
MAINVILLE

7-15-13

A quiet commuter, fond of baseball and cards, usually winning with diamonds.
Day Girls' Association 2, 3, 4, Junior Chamber of Commerce 1, 2, 3, 4.

THELMA KNAUSS "Knauss"
NAZARETH

3-16-13

A girl who could smile no matter how rough the road. A good sport, a pal, and a sincere friend.
C. G. A. 4; W. S. C. A. 4, Pres.; Dramatic Club 3, 4; Girls' Chorus 1, 2, 3, 4, Treasurer 3; Junior Chamber of Commerce 1, 2, 3, 4; Maroon and Gold Staff 2, 3; Kappa Delta Pi 3, 4; Class Secretary 2, Treasurer 3; Debating 1.

ARTHUR KNERR "Doc"
DRUMS

6-12-10

Always grinning and full of vim, Art is always out to gain new friendships and accomplish new tasks.
Y. M. C. A. 1, 2, 3, 4; Phi Sigma Pi 2, 3, 4; Obiter 3; Track 2; Dramatic Club 2; Junior Chamber of Commerce 1, 2, 3, 4; Philosophy Club 2.

WESLEY KNORR "Wes"
BLOOMSBURG

10-18-08

Conscientious and industrious, Wesley has shown us that he can accomplish a great many duties in his versatile way. He is always willing to cooperate and lend a helping hand to the less fortunate.
Y. M. C. A. 3, 4; Phi Sigma Pi 3, 4; Class Offices 2, 3; Kappa Delta Pi; Community Government Association 4; Junior Chamber of Commerce 2, 3, 4; Men's Glee Club 2, 3, 4.



OBITER



JOHN KREPICH "Ivan"
BERWICK

5-31-09

Ivan is friendly and congenial. His tastes are wide and varied. He is best known for the prominent part he has played in the field of dramatics and as successful business manager of the Obiter.

Basketball 2, 4, Senior Budget Committee; Junior Chamber of Commerce 1, 2, 3, 4, President 3; Men's Glee Club 3, 4; Obiter 4, Business Manager; Day Boys' Association 1, 2, 3, 4; Tennis 4; Dramatic Club 3, 4, President 4; Alpha Psi Omega 4.

GEORGIA MATHA "Matha"
SAYRE

7-21-10

After four years at college, Georgia still can't cook. However, she certainly can make a horse go. Her one weakness is a black car with a red-headed chauffeur.

Basketball 1, 2, 3, 4; Dramatic Club 2, 3; Junior Chamber of Commerce 1, 2, 3, 4, Treasurer 1; C. G. A. 3; Chairman Hospitality Committee; "B" Club 2 3 4.

ANNA I. MICKLICK "Mickey"
PATTON

3-28-13

Ann is very quiet but then as the old saying goes, "Still water runs deep."

Junior Chamber of Commerce 4.

ISAAC KERR MILLER "Mit"
LEWISBURG

11-19-11

... "Jack of all trades," who disappointed many a Waller Hall girl by ceasing to be a bachelor.

Junior Chamber of Commerce 4; Y. M. C. A. 2; Day Boys' Association 1.

GENEVIEVE MORGIS "Gen"
GLEN LYON

11-11-12

Instead of "getting the breaks," Gen is usually making them. But Gen wouldn't be "Gen" without her comical and amusing phrases. We prescribe her as a good tonic for a bad case of blues.

Y. W. C. A. 1, 2; Athletics 1, 2, 3; Chairman of Executive Committee Girls' "B" Club 3; Girls' Chorus 3, 4; Women's Student Government 3; Junior Chamber of Commerce 2, 3, 4.

FLORENCE PIERI "Pieri"
MT. CARMEL

11-7-11

A good pal and an all-around good sport. Her outstanding weakness is speeding.

W. S. C. A. 4, Finance Committee; Basketball 1; Junior Chamber of Commerce 1, 2, 3, 4; Y. W. C. A. 1.

OBITER



MILDRED QUICK
ASHLAND

2-27-13

A hard worker and a dependable one, Mildred possesses those characteristics which make for success in life.

W. S. G. A. 4, "B" Club 3, 4, Dramatic Club 2, 3, 4; Junior Chamber of Commerce 1, 2, 3, 4, Chairman Program Committee 2, 3, Vice-Pres 3; Maroon and Gold Staff 1, 2; Kappa Delta Pi 3, 4, Corres. Sec. 4.

DONALD RUCKLE "Don"
BLOOMSBURG

7-15-12

Quiet, yet not bashful, popular Don always plays life's game fairly and squarely.

Junior Chamber of Commerce 1, 2, 3, 4; Football 2, 3; Basketball 1, 2; Wrestling 1.

PEARL SAVAGE "Shorty"
BERWICK

3-12-12

Mischievous Shorty, always looking for fun, yet sincerely interested in the various tasks she has to perform Junior Chamber of Commerce 1, 2, 3, 4; Maroon and Gold Staff 3.

DOROTHY SEMIC "Dotty"
STEELTON

6-4-12

Active on the tennis court and in many other phases of college life—this future commercial teacher.

Y. W. C. A. 1, W. S. G. A. 1; Junior Chamber of Commerce 1, Treas.

FREDA SHUMAN
MAINVILLE

7-28-12

Being the only child is no handicap for Freda, the friendly girl with much time for the promotion of other people's happiness.

Junior Chamber of Commerce 1, 2, 3, 4; Day Girls' Association.

LORETTA SMACK "Smackie"
YORK

7-8-12

Another typist with a smiling countenance; always on the go and ready to act.

Junior Chamber of Commerce.





HARRIET K. SPOTTS "Bunny"
SHAMOKIN

2-9-14

Sweet, pleasant Harriet; interested in law and in those who enforce it. Her weakness is a uniform.
W. S. G. A. 1, 2, 3; "B" Club 3, 4; Junior Chamber of Commerce 1, 2, 3, 4; Maroon and Gold Staff 2, 3.

MARY E. TAYLOR "Jerry"
HARRISBURG

11-14-11

Jerry has many legal interests, fortunate perhaps, as she is also interested in horseback riding and contract bridge.
Junior Chamber of Commerce 1, 2, 3, 4, Secretary 1; W. S. G. A. 2; Dramatic Club 1, 2.

WILLIAM THOMPSON "Bill"
SCRANTON

10-13-09

A tall, handsome young man acting the hero on the stage and in the classroom a real student.
Alpha Psi Omega 2, 3, 4, Football 1, 2, Ass't. Coach 4; Baseball 2; Basketball, Ass't. Mgr. 1, 2; Junior Chamber of Commerce 1, 4, Lettermen's Club 1, 2, 3, 4; Dramatic Club 1, 2, 3, 4, Glee Club 1, 2, 3; Y. M. C. A. 1; Cabinet 2; C. G. A. 1, Treas. 2, North Hall Executive Council, Secretary 2

ROCCO TURSE "Rex"
HAZLETON

9-8-11

A heavy built wrestler who can give knocks as well as take them. A good all-around sport and pal.
Men's Student Gov't. Assn. 2; Lettermen's Club 1, 2, 3, 4; Football 1, 2, 3, 4; Dramatic Club, Summer 1933; Junior Chamber of Commerce 1, 2, 3, 4.

RUTH WELLIVER "Tutie"
BERWICK

8-3-12

Witty and mischievous, Tutie has her serious moments as well as her numerous and pleasant social engagements.
Junior Chamber of Commerce 1, 2, 3, 4, Secretary 3; Beggar on Horseback 2.

LOUISE YEAGER
BERWICK

12-6-12

Quiet and unpretentious, she possesses not only leadership ability, but also a quick sympathy and a fine personality distinguished by a ready friendliness.
Junior Chamber of Commerce 1, 2, 3, 4; C. G. A. Day Girls' Asso. 1, 2, 3, 4, Pres. 4, Vice-Pres. 2, 3; Kappa Delta Pi 4.



Four-Year Primary B.S. in Education

MARY DeWALD
MUNCY

12-25-12

Mary, our All-American girl, eclipses her own good looks only by means of her pleasant personality, her genuine good fellowship, and her fine character. W. S. G. A. Governing Board 3, 4; Girls' Chorus 3, 4, President 4; Y. W. C. A. 1, 2, 3.

ESTHER EVANS
BLOOMSBURG

8-13-13

Esther, upon you the Gods bestowed many fine qualities, and you, unconscious of your fair graces, have won our hearts with your efforts, your fine social attitude, and your high scholastic accomplishments. Dramatic Club 1, 2, 3; Girls' Chorus 1, 2, 3, 4; Obiter 4, Kappa Delta Pi 3, 4, Treasurer 4; Class Officer Secretary 1.

ALICE KIMBEL
BLOOMSBURG

3-17-11

Alice, with her blue eyes, black curly hair, and lively disposition, has become a well-known and much liked individual. Girls' Chorus 1, 2, 3, 4; Y. W. C. A. 1, 2.

CHARLEEN KREIGH
BLOOMSBURG

12-10-11

Quiet, studious, musical, and industrious, Charleen has made many friends, and we are assured of her future success.

Y. W. C. A. 2; Home Management Club 1, 2, 4.

SARAH LENTZ "Sallie"
BLOOMSBURG

10-8-12

Sallie, our all-round coed and our well-remembered Laurel Blossom princess, is as pretty as she is accomplished. Music, dramatics, dancing, and athletics are just a few interests of this girl who adds pep and interest to everything.

Community Government Association 1, 2, Secretary 2; "B" Club 3, 4, Athletics 1, 2; Dramatic Club 1, 2, 3, 4; Girls' Chorus 1, 2, 3, 4, Maroon and Gold Staff 2, 3; Obiter 4; Kappa Delta Pi 3, 4; Alpha Psi Omega 3, 4; Chairman of Social Committee 4.

HARRIET SUTLIFF "Sut"
BLOOMSBURG

9-25-12

Much could be said about Sut. Her interests are varied and her accomplishments are many in music and dramatics. There can be no doubt as to the success of her future endeavors.

Community Government Association 3; Dramatic Club 1, 2, 3, 4, Secretary 2; Girls' Chorus 1, 2, 3, 4, Secretary 3, Vice President 4; Kappa Delta Pi 3, 4; Alpha Psi Omega 3, 4, Playwright 4, Class Officer: Secretary 1; Athletics 1, 2.



Four-Year Intermediate B.S. in Education

LORRAINE HENRY "Rainey"
WILKES-BARRE

7-24-12

"Rainey," a quiet, industrious person, is a lover of fun, a good sport, and a friend to many.
Girls' Chorus 2, 3, 4; Y. W. C. A. 1, 2, 3, 4; Cabinet; Lantern Club 1.

BLANCH KOSTENBAUDER "Kostie"
BLOOMSBURG

3-1-13

"Kostie," one of our foremost athletes, has proved herself a good student, and a dependable, true friend.
"B" Club 3, 4, President 4, Y. W. C. A. 1.

JOY I. MUNSON "Munson"
BLOOMSBURG

7-28-11

As a student, Joy ranks with the best. Her chief interests are psychology, art and teaching.
Kappa Delta Pi 3, 4; Play Guild 3.

LAURA THOMAS
BLOOMSBURG

11-17-04

"By different methods, different ones excel,
But here is one, who can do all things well."
Quiet and industrious, Laura is chiefly interested in her studies.
Geographic Society '29, '31, '34.

ALMA SEYBERT WILSON "Sy"
LIGHT STREET

7-25-06

Small, dark, and attractive, Alma has played a dual role of house-wife and student. She has made a wide circle of friends and a fine scholastic record.
Geographic Society 4; Play Guild 3.

BERNICE CUTHBERT
RIVERSIDE

12-26-11

A blonde with many interests, "Bernie" returned to school to broaden her educational field.
Geographic Society 1; Basketball 1, 2, 3; Baseball 1, 2, 3; Tennis 1, 2, 3; Home Management Club 4; Nature Study Club 2, 3.



Two Year Primary

GENEVIEVE BACH "Gen"
ATLAS

7-23-12

Tall, dark and friendly, "Gen" has made many friends, one assurance of her future success.
Travel Club 1, President 1; Y. W. C. A. 1.

MARION E. BALLAMY
NESCOPECK

1-30-15

Marion, possessed of a quiet, calm disposition, is an ardent lover of music and is equally fond of good times.
Home Management Club 1; Art Club 2.

MARGARET ELISABETH BLAINE "Peg"
TURBOTVILLE

3-7-15

Interested in children and possessing fine characteristic teaching traits, "Peg" promises to become a good school "Marm."
"B" Club 3; Y. W. C. A. 1.

THEMA BONSHOCK "Dot"
SHAMOKIN

1-31-15

Thelma has proved herself to be a true friend and a pleasant individual. These traits entitle her to success.
Y. W. C. A. 1, 2.

ELLA CRISPELL "Mike"
LAKETON

8-10-13

A loyal friend and an amusing companion, Ella is an ardent enthusiast of work and athletics.
Athletics 1, 2.

LETHA CRISPELL "Ike"
NOXEN

8-14-14

With a friendly smile and a cheery "Hello" Letha has made many friends and proved herself a very dependable person.
Athletics 1, 2.

OBITER

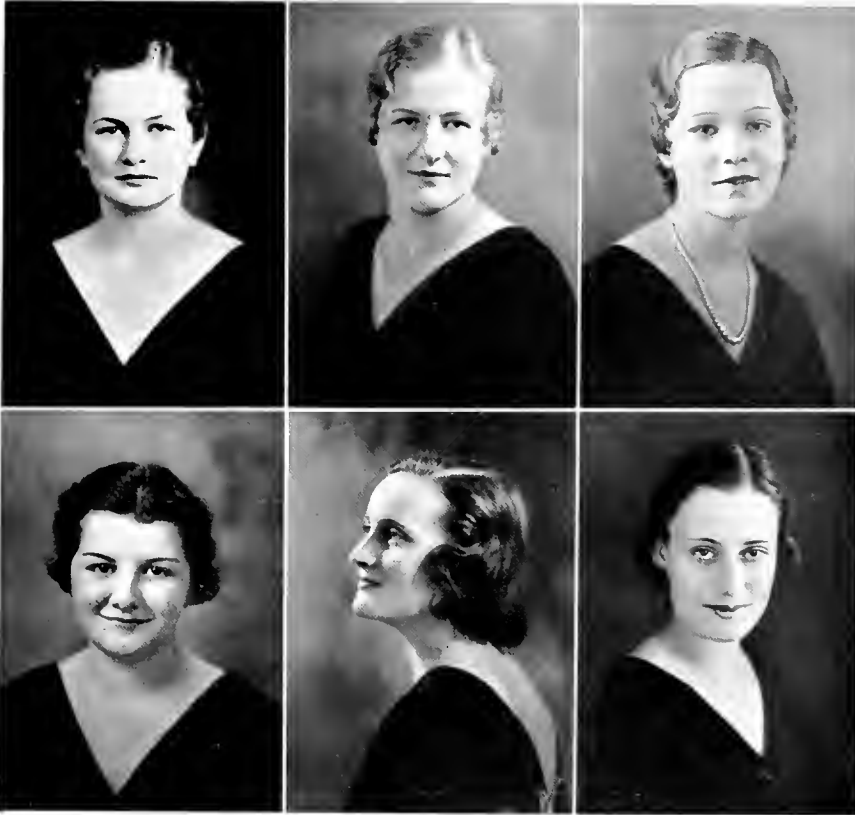

FELICIA CZARNECKI
GLEN LYON

9-11-13

Felicia's motto is "Laugh and the world laughs with you." Jolly and friendly she possesses a happy, optimistic disposition that is contagious.
Athletics 1, 2; Girls' Chorus 1, 2; Sewing Club 2.

LONGINA DUTCHAK "Dutch"
SCRANTON

10-30-11

Active in college activities, friendly in social circles, "Dutch" finds life pleasant from many attractive angles.
Y. W. C. A. 1, 2; Student Council 1; Basketball 1, 2; Baseball 1, 2; Tennis 1, 2; W. S. G. A. 2; "B" Club 2; Volleyball 1, 2.

ANNA EDWARDS "Anne"
FRACKVILLE

12-10-14

An earnest worker and an active co-ed, Anne deserves the best life can offer.
Girls' Chorus 1; Y. W. C. A. 1, 2.

EDITH ELTRINGHAM "Shrimp"
MT. CARMEL

8-15-15

Sparkling brown eyes and a sunny smile characterize Edith. She is interested in music.
Girls' Chorus 2; Y. W. C. A. 1.

ANNA MARIE GILLASPY "Ann"
SUNBURY

12-8-14

An all around co-ed, "Ann" is a pleasant individual and a very good sport.
Y. W. C. A. 1, 2.

LAURA HAUZE
SANDY RUN

11-21-13

Laura particularly enjoys friendly chats, a walk down town, or a real weekend trip to her home land.
Y. W. C. A. 1, 2.



OBITER



SUE M. HILTON "Sue"
EDWARDSVILLE

6-4-12

A pleasing young lady who enjoys all social functions. A true pal to everyone.
Y. W. C. A. 1.

ANNA JOHNSON "Ann"
MONTANDON

12-1-12

One of the shining lights of the class. Prominent in dramatics, athletics, and everything in between.
"B" Club 2; Dramatic Club 1, 2; Y. W. C. A. 1.

DOROTHY JOHNSON "Dot"
JERSEYTOWN

9-23-13

An outstanding girl displaying true friendship, social activity and means for making life worth living.
Day Girls' Association 1; Basketball 1; Y. W. C. A. 1; A. B. C., Treas. 1, Secretary 2.

ALICE M. KEALY "Pangy"
MT. CARMEL

6-30-13

A lovely personality, quite sociable and peaceful. Well known to everyone and an influence for good among her acquaintances.
Y. W. C. A. 1, 2.

JULIA D. KOKORA "Jay"
MOCANAQUA

2-11-14

She smiles and extends a helping hand. In demand everywhere for her hair dressing ability.
Nature Study Club 2; Y. W. C. A. 1; Sewing Club 2.

MARY C. LANGAN "Jerry"
JESSUP

9-1-14

A real, lively, smiling girl—yet serious at times. A good student and an interesting writer.
Y. W. C. A.



OBITER



JANE LEWIS "Jane"
PLYMOUTH

12-28-13

A sweet dispositioned lass with a winning smile that is showered on all.
Athletics 1; Y. W. C. A. 1, 2.

MIRIAM I. LOSCH "Mimi"
RICHFIELD

6-8-15

Willing to help in anything with a determined way and a cheerful countenance.
Day Girls' Association 1, 2; Travel Club 1.

MARGARET R. MEADE "Peg"
PITTSTON

7-10-14

Sensitive, yet happy-go-lucky. Always enjoying social hours.
Nature Study 2; Y. W. C. A. 1; Athletics 1, 2.

MARGARET T. MORAN "Peggy"
GIRARDVILLE

3-26-14

A real friend, kind to all, sweet dispositioned—smiling her way through life.
Athletics 1; Y. W. C. A. 1, 2.

JOY MORRIS
WILKES-BARRE

8-8-15

Another "all-around" girl. Popular everywhere. Talented in everything from dramatics to athletics.
Dramatic Club 1, 2; A. B. C. Club 1, 2, Secretary 1.

ANNA I. NORTHUP "Anne"
GLENBURN

1-19-14

A light-haired girl whose cheery smile and willing hand has won many a heart.
Y. W. C. A. 1, 2.

OBITER



MARY O'DONNELL "O'Donnell"
EBERVALE

5-16-13

Quiet, well liked and interested in music. Is there much more to ask for happiness and friends?
Y. W. C. A. 1, 2.

DOROTHY JANE PHILLIPS "Dottie"
CHINCHILLA

4-1-13

Tiny, genial and companionable with a happy disposition and a jolly greeting for everyone.
Nature Study Club 1; Phi Lambda 1; Sewing Club 2.

JANET REISENWEAVER
DRUMS

9-16-15

A popular young lady with a distinguished voice who knows what she stands for and why.
W. S. G. A. 2; Girls' Chorus 2; Y. W. C. A. 1.

LILLIAN ROBENOLT "Lil"
MILTON

12-24-14

A small, friendly girl with an unusual fondness for her home town.
Athletics 1, 2; Y. W. C. A. 1, 2.

PHYLLIS RUBRIGHT "Phil"
FRACKVILLE

11-4-14

Carefree, likeable, athletic, but she never neglected the educational part of her program.
Library Club 2; Y. W. C. A. 1, 2.

EDNA M. WAGNER "Eddie"
BLOOMSBURG

10-4-14

Tending to be small this sincere student possesses desirable qualities and displays them unassumingly as she enjoys her work.
Travel Club 1; Home Management Club 2.





Two-Year Primary-Intermediate

KATHRYN WERTMAN
WATSONTOWN

4-3-14

Studious, punctual, and regular in her habits, Kathryn is a girl of high principles. Perhaps the most striking among her many sterling characteristics is that of dependability. Her word is as good as gold.

Y. W. C. A. 1, 2; Athletics 1, 2; Girls' Chorus 2; A. B. C. Club 1, 2.

JANE WILLIAMS "Gin"
EDWARDSVILLE

10-25-14

Tiny, humorous, and sincere, "Gin" lives to enjoy life and to make others happy.

Y. W. C. A. 1.

KATHRYN YALE "Patsy"
SLATINGTON

1-31-16

Good sportsmanship and a pleasing personality combined with a remarkable originality assure "Patsy" a host of friends.

Girls' Chorus 2; Y. W. C. A. 1; Vice Pres., Senior Class; A. B. C. Club 1, 2; Women's Student Government Association 2; Girls' Sports 1, 2.

ELLA ZUKAUSKAS
POTTSVILLE

11-11-14

Ella's executive ability was shown when she organized the A. B. C. Club while she was still a Freshman. Dramatic Club numbers her among "its" most active members.

Dramatic Club 1, 2; Maroon & Gold Staff 1; A. B. C. Club 1, 2.

GLADYS BAKEY
MT. CARMEL

3-8-15

Gladys is a true friend and a real sport. Judging from all appearances one would think she was very quiet and sedate, but then appearances are deceiving. Dramatic Club 2; Maroon & Gold Staff 1, 2; Girls' Chorus 1, 2; W. S. C. A. 1; "B" Club 1, 2; A. B. C. Club 1; Athletics 1.

LEONARD BALCHUNAS "Len"
SHAMOKIN

4-9-14

Leonard is a conscientious and industrious fellow. He is an honest worker and is willing to lend a hand to anyone. He is always a friend to his work and also to his associates.

Nature Study Club 2; Rural Life Club 1, 2.

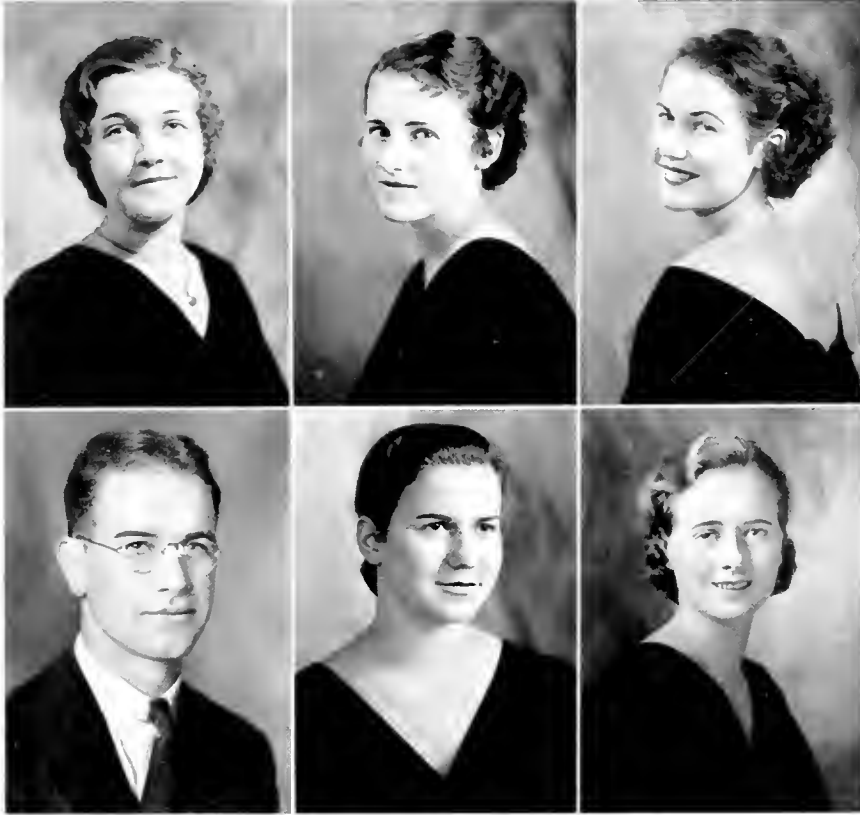

Two Year Intermediate

ELEANOR JOAN BARON "EI"
LARKSVILLE

2-5-15

A quiet girl, prim and neat, with many interests. She meets everyone with a cheerful greeting.
Y. W. C. A. 1; Sewing Club 2.

STEPHEN BODNAR "Steve"
HAZLETON

8-28-09

Being a naturalist, "Steve" has toured many of the States, and inwardly desires to trot the globe.
Y. M. C. A. 2.

RACHEL D. BECK "Becky"
SUNBURY

4-27-14

Jollity, thoughtfulness, sincerity, a sunny disposition have won for "Becky" a host of friends among her associates.

Dramatic Club 1, 2; Nature Study Club 1; The Obiter 2; Class Officer (Acting President 1), Treasurer 2; A. B. C. Club 1, 2; Secretary, Senior Class 2; Girls' Sports 1, 2.

REBECCA BREISCH "Becky"
RINGTOWN

5-2-14

Becky is a small but vivacious girl, full of pep and vitality. She has a pleasant word for everyone and accompanies it with an intriguing smile. Becky also has a winning and magnetic chatter.

Y. W. C. A. 2.

MARY T. BEIERSCHMITT "Bikey"
MT. CARMEL

11-8-13

Because she possesses such a remarkable personality and qualities that make her the best sport ever known, "Bikey" is admired and liked by everyone.

Dramatic Club 1, 2; Girls' Chorus 1; Y. W. C. A. 1; Athletics 1, 2.

ANN M. BREYA "Annie"
WYOMING

3-1-16

Picture a loyal, ever-patient young lady with a quiet yet definite sense of humor, and you have an accurate description of Ann. She believes in getting places by the best way—hard work.

Girls' Chorus 1, 2; Y. W. C. A. 1.

OBITER



IRENE BURANICH "Rennie"
RANSOM

4-29-14

Here's to the girl with the bright cheery smile, a willingness to cooperate, and a sincere friendliness.
Y. W. C. A. 1; Athletics 1; Sewing Club 2.

ROBERTA CONRAD "Bertie"
NORTHUMBERLAND

1-17-15

Lively, quick to action, and a dance enthusiast, Roberta has truly enjoyed her college life.
Y. W. C. A.; Athletics.

ALBERT R. DAVIS "Al"
WEST NANTICOKE

5-16-14

Distinguished by a frequent grin and a willingness to enter an argument, "Al" moves ahead to gain many an accomplishment.

Track 1; Maroon & Gold Band 1, Y. M. C. A. 2; Assembly Committee 2.

ROSE DIXON "Dixie"
LOST CREEK

1-8-15

Dixie is quiet and unassuming, and, as a student, has always been very diligent and successful in her studies. Her one ambition is to "make good."
Girls' Chorus 1, 2.

EDWARD DOYLE "Ed"
MT. CARMEL TOWNSHIP

4-13-14

Eddie is a boy that will always succeed in life. He is a hard worker, energetic and always has a smile ready regardless of what turns up.
Football 2; Track 1; Nature Study Club 1, 2.

MARY HELEN FAGLEY
MT. CARMEL

1-3-15

Entering Bloomsburg in her Senior year, this studious girl with her lovely disposition has become quite popular among her classmates. Ambition seems to reign supreme in her mind—an attribute for success.
Y. W. C. A. 2.

OBITER



AGATHA JOAN FICCA "Ag"
MT. CARMEL

8-26-13

"Ag" came here from West Chester to continue her studies. Her friends are many, her interests broad and specialized.
Y. W. C. A. 2.

MARY M. GROODY "Toots"
LOST CREEK

5-18-15

Happy-go-lucky, carefree and gay, "Toots" finds happiness in being a good sport, and a jolly companion.
Y. W. C. A. 1, 2.

EVELYN FRIES "Friesie"
SCRANTON

12-12-13

Humorous, friendly and agreeably talkative is this prospective teacher of fourth, fifth, and sixth grades.
Y. W. C. A. 1, 2.

GERTRUDE HARRIS "Gert"
EXETER

7-3-14

Interesting, sociable and appreciative, "Gert" keeps the college spirit moving amongst her many friends.
Y. W. C. A. 1, 2.

IRENE GIGER "Rene"
BLOOMSBURG

2-25-13

"Rene" is a blond that gentlemen prefer. She likes indoor sports the best, dancing and swimming, and of course teaching.
Jr. Chamber of Commerce 1; Y. W. C. A. 2.

FLORENCE SARA HARTLINE "Dolly"
STRAWBERRY RIDGE

2-4-14

A real friend, always sincere and willing to share. "Dolly" is interested in music, athletics and teaching.
"B" Club 1, 2; Maroon & Gold Orchestra 1, 2; Y. W. C. A. 2.



OBITER



MARGARET M. HAWK "Peg"
TOWANDA

8-12-14

A quiet, sincere, energetic manner all seem to have a special meaning when applied to "Peg."
"B" Club 2; Girls' Chorus 1, 2; Y. W. C. A. 1; W. S. C. Finance Committee 2.

RUTH HENSON "Bubs"
NANTICOKE

4-22-15

Quiet, athletic, with a sunny disposition. Ruth has won her way into the hearts of her many chums and friends.
Y. W. C. A. 1, 2.

HELEN HOUSER "Houser"
RINGTOWN

11-16-15

A tall brunette chiefly interested in athletics, especially basketball, where she plays center on her team.
W. S. C. A. 2; Girls' Chorus 1, 2; Sports 1, 2.

PAULINE HOUSER
CATAWISSA

6-4-14

Bright, active and neat. Pauline has made many friends among the students and faculty of our college.
Girls' Chorus 1, 2; Play Guild 1.

SARAH E. JAMES "Sally"
ORANGE

10-12-15

Intelligent friendly and a fine worker, Sarah accomplishes that which she sets out to do.
Y. W. C. A. 1, 2; Travel Club 1.

MARY KANE "Sugar Kane"
CENTRALIA

8-25-14

Keenly interested in music Mary presents a true picture of friendship and appreciation of the worthwhile things of life.
Y. W. C. A. 1.

OBITER



DEBORAH KEHLER "Debby"
LOCUST DALE

12-20-14

The things she does, the smiles she wears, the way she laughs; all make others happy and the earth a sunnier planet.

Y. W. C. A. 1, 2; Dramatic Club 2; Girls' Sports 1.

JAMES J. KELLY "Jim"
EDWARDSVILLE

7-2-10

"Jim" proved to be a prized athletic figure having been outstanding in track for the past two years.

PATRICK KILKER "Pat"
LOST CREEK

9-24-13

Enthusiastic about basketball, baseball and dancing. "Pat" also goes in for psychology and history; still he maintains that he is interested in "Everything but work."

Nature Study Club 1, 2.

ADELINE M. LAYAOU "Frenchy"
LUZERNE

11-6-15

Independent at times, but may be influenced by her good friends; sensitive possessing high intelligence, interested in music, dancing and men.

Y. W. C. A. 1; Athletics 1; Rural Life Club 1; Pres.; Maroon and Gold.

RICHARD S. MENAPACE "Dick"
ATLAS

5-4-13

"Dick" is a smooth fellow. His consideration for others has won him many friends and his abilities have been proven by his cheerleading and prominence in other activities.

Nature Study Club 1, 2; Phi Lambda 2; Cheerleader 1, 2; Track 2; Intramural Basketball 1, 2.

PAUL MUDRICK
SIMPSON

10-13-14

A friendly chap interested in forming social circles and carrying on lengthy conversations with intimate chums.

Nature Study Club 1, 2.



OBITER



MARJORIE McALLA "Mac"
CLIFFORD

4-21-14

She's always happy and alert. That's why she enjoys so many friendships.
Y. W. C. A. 1. Community Government Association
2. W. S. G. A. 2. A. B. C. Club 1, 2.

CATHERINE B. McGLYNN "Kay"
JEANESVILLE

2-26-14

A talkative, smiling girl. Always sympathetic, always helpful—a real prize for the class.
Nature Study Club 1, 2. Phi Lambda 2.

BETTY McGOLDRICK "Goldie"
DUNMORE

9-18-14

This strawberry blonde looks to the future with optimism while spending her time in a cheerful manner.
Nature Study Club 2 Y. W. C. A. 1.

DOROTHY PHILLIPS "Dot"
BLOOMSBURG

6-2-14

A good sport—in athletics and in social functions. She didn't like 8 o'clock classes but then—who did.
Travel Club 1. Athletics 1.

JEAN PHILLIPS "Jeanie"
SCRANTON

3-23-14

Her gay, pleasant personality combined with her vocal talent wins for her the admiration and respect of everyone.
W. S. G. A. 2; Y. W. C. A. Secretary Senior Class
2; A. B. C. Club Pres. 2; Girls' Chorus 1, 2.

OLGA PREGMON "Preggie"
CLARK'S SUMMIT

4-26-14

A smiling classmate with curly hair and quiet tendencies. Never grouching and always there when needed.
Y. W. C. A. 1, 2.





JEANETTE M. REESE "Red"
AUDENRIED

9-23-14

Although tending to be quiet, "Red" makes up for this by activity where she gladly does her bit. Y. W. C. A. 1, 2. Sewing Club 2.

JOSEPH RICHARDS "Joe"
WARRIOR RUN

7-21-12

Often seen with his pals enjoying a bull session, yet interested in the out-of-doors and acting. Dramatic Club 1, 2. Nature Study Club 2.

ROBERT ROWLAND "Bob"
CONNERTON

3-14-14

Bob's interests are spread far and wide, but he still finds time for social chats, fun, and school activities. Nature Study Club 1, 2. Rural Life Club 1, 2.

MARY SHANTZ "Shawnee"
MOCANAQUA

6-3-14

A likeable student who reads nearly all the time. A good teacher if the signs mean anything. Y. W. C. A. 1, 2.

MILDRED SHINER
NESCOPECK

11-21-13

She displays modesty, kindness, neatness and generosity and surrounds others with witty remarks. Home Management Club 1. Designer Club 2. Athletics 2.

FRED SONNENBURG "Gus"
WILKES-BARRE

6-16-14

Being a student doesn't impede Fred's success as a radio serviceman but fosters his interest in amateur communication. Playing the trumpet, sculpturing and singing are some expressions of his love for the finer arts. Men's Glee Club 1, 2. Y. M. C. A. 1, 2.

OBITER



GRACE P. SWARTWOOD "Gracie"
WEST PITSTON

11-12-15

Neat and attractive "Gracie" has become known as an all around good girl.
Y. W. C. A. 1, 2.

ALBERT T. WEST "Al"
ASHLEY

9-6-07

"Al" is a true friend with a quiet disposition. He is also firm, noble and a true seeker of knowledge.
Nature Study Club 1, 2; Intramural Basketball.

MARIE WILKINSON
DORNSIFE

6-12-15

This brown eyed lass cares little for grouches letting only the bright side gain her attentive disposition.
W. S. C. A. 1; Y. W. C. A. 1, 2; Athletics 1; Sewing Club 2.

RUTH V. WILLIAMS
HANOVER TWP.

7-24-14

Possessed with a charming smile and ready wit Ruthie's always prepared to give her best in any undertaking.
Y. W. C. A. 1.

MARGARET A. WOLFE "Peg"
SUNBURY

3-5-14

A brilliant smile introduces this friendly, talkative girl from the forks of the Susquehanna.
Travel Club 1; Sec. Y. W. C. A. 1, 2; Sewing Club 2.

ELSIE YEAGER
BLOOMSBURG

2-10-14

A small quiet girl interested in athletics, having won the honorary sports jacket in High School.
"B" Club 1, 2; Y. W. C. A. 1; Home Management Club 2.



Two Year Intermediate-Rural

JOHN ZAVARICH
SHAMOKIN

12-28-10

He made his presence felt by the interesting way he handled situations with his fellow classmates and will be remembered as a real "brother"
Nature Study Club 1, 2; Y. M. C. A. 1.

ROBERT HAWK "Bob"
BEAR CREEK

8-15-13

Enthusiastic about singing and easily acquainted "Bob" lives on in his distinguished manner.
Men's Glee Club 1, 2; Y. M. C. A. 1, 2.

C. HOMER ARTMAN
BLOOMSBURG

4-14-00

A tall figure possessing knowledge and a philosophical mind; also a seeker of truth and a conscientious friend and helpmate.
Rural Life Club 1, 2; Pres. 1; V. Pres. 2; Y. M. C. A. 1, 2

BERTHA HORNBERGER "Bert"
SHAMOKIN

2-24-14

A transfer from Millersville, "Bert" has become popular through her hobby, "sports," not forgetting her winning disposition.
Rural Life Club 2; Travel Club 1; Y. W. C. A. 1; Welfare or Student Gov't Millersville S. T. C.

MARIAN ENGLE
NUREMBERG

11-17-14

Work to her is a pleasure as well as her friends to whom she is a real "Pal," tried and true.
Rural Life Club 1; Home Management Club 2.

AGNES HUMMEL
KREAMER

3-9-14

Possessing a quiet and unobtrusive disposition, Agnes believes in giving as well as pursuing her studies.
Rural Life 1, 2; Y. W. C. A. 1.



Two-Year Rural

BEULAH LAWRENCE
SUNBURY

9-1-13

She never worries about unprepared lessons, for her work is always done. Always ready for a good laugh and some fun, Beulah is a pleasant companion.

W. S. G. A. 1; Day Girls' Association 2; Rural Life Club 1; Y. W. C. A. 1.

HELEN E. MINIER "P-Nuts"
MILLVILLE

3-16-15

In search of fun and pleasure while pursuing her studies, Helen affords many a fellow student an opportunity to gain courage and determination.

Rural Life Club 2; Travel Club 1; Day Girls' Association 1, 2.

RALPH McCracken "Mac"
RIVERSIDE

5-16-15

A combination of industry and activity done in a different manner, Mac stressing his left hand. A good student and true brother.

Rural Life Club 2; Design Club 2; Phi Lambda 2; C. G. A. 2; Nature Study Club 1.

ZIGMUND B. NEJAKO "Zig"
HUNTINGTON MILLS

3-4-11

Zig, a student wise and conscientious, admired by his fellow classmates, distinguished by his ready smile and pleasing personality.

Nature Study Club 1; Rural Life Club 2; Day Boys' Association.

PIERCE REED "Reed"
ELYSBURG

7-4-14

A real earnest chap looking for fun and at the same time doing his best to help his friends and fellow students enjoy life.

Rural Life Club; Maroon and Gold Band 2; Nature Study Club 1.

ERMA REINER "Stelly"
PITMAN

7-24-15

A pleasant "Dutch" girl, nearly always smiling, while she prepares for that little one room schoolhouse located upon some Pennsylvania hill.

Basketball 1; Rural Life Club 1, Secretary; Y. W. C. A. 1, 2; Chairman of the Bible Committee.

OBITER

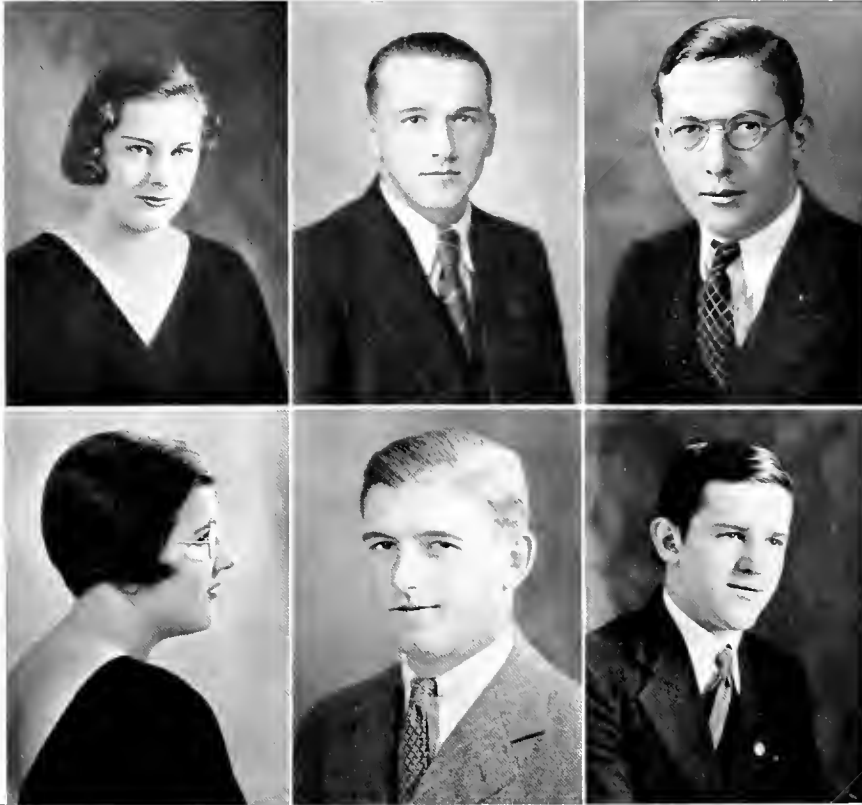

GLADYS RITTER "Bub"
DRUMS

8-19-15

A pleasant girl interested in teaching "eight grades." There will be reading, writing, arithmetic—and a teacher worthy of attention.

Rural Life Club 1; Travel Club 1; Y. W. C. A. 1, 2.

SARAH ELLEN SCHNURE "Schnure"
MILTON

3-6-14

Every day finds her doing her bit in the classroom and among her friends. She's active all day long.

W. S. G. A. 1, 2; "B" Club 2; Rural Life Club 1, 2; Y. W. C. A. 1.

NEVIN W. ROVENOLT "Woodie"
TURBOTVILLE

3-23-13

There's something about the country that produces individuals interested in the out of doors and sports. For instance, here is Nevin.

Baseball 1; Maroon and Gold Band 1; Rural Life Club 2.

WILSON B. STERLING "Tommy"
CATAWISSA

8-25-12

Quiet, genial, industrious, a Day Boy's jester, a hunter and a lover of nature. What more would you ask for success in life?

Nature Study Club 1, 2. Day Boys' Association 1, 2.

IRVIN SCHEIB
TREVORTON, R. D. No. 1

1-24-15

Sometimes a bit solemn and quiet, sometimes industrious and searching for fun, but always a cheerful friendly chap.

Nature Study Club 1, 2; Rural Life Club 1; Day Boys' Association.

WILLIAM C. WILLIAMS "Red-Bill"
LOCUST DALE

2-20-14

"Stamps . . . Stamps

Does anyone have a stamp for Red?" He leads a picturesque life—developing pictures is his hobby.

Nature Study Club 1; Y. M. C. A. 1, 2.



OBITER



CARRIE WILLIARD
HERNDON

1-28-14

Quietly she lives from day to day; a true worthwhile friend to those who know her.

W. S. G. A. 1; Y. W. C. A. 1, 2.

VIOLA WILT "Verdilla"
McALISTERVILLE

2-24-15

A bird's eye view of Verdilla; honest, industrious, persevering; a willing worker with a never changing pleasing personality.

Travel Club 1; Rural Life Club 2; Day Girls' Association.

DOROTHY I. WOLFE "Dot"
LEWISBURG

8-21-16

Small, slender and brown eyed, this lass arranges her work so that she may have time for "special" interests.

Y. W. C. A. 1, 2.

DOROTHY CHELOSKY "Dottie"
PLYMOUTH

6-22-13

Full of fun and mischief, the life of any group she's in.

Y. W. C. A.



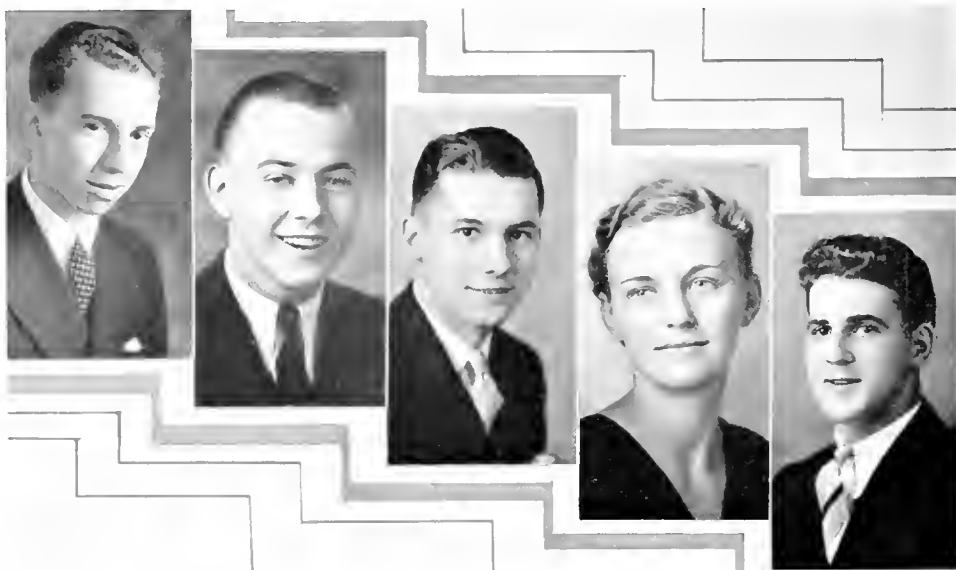

Junior Class

Officers

President { First Semester
 { Second Semester
 Vice President
 Secretary
 Treasurer

Wesley Knorr
 Elmer McKechnie
 Howard DeMott
 Charlotte Hochberg
 John J. Gress

- In September, 1931, two hundred cocky Freshmen invaded B. S. T. C intent in making their mark in this New World. Subdued by customs and the Pajama Parade, the class first spread its social wings at the Kid Party and the Freshman Hop.
- With only one half of the group left in 1932, the class lost none of its spirit or initiative, Soon it was placed on a firm financial basis by the efficiency of the officers and Miss Maupin, the advisor.
- The Sophomore chapel program, which included singing and dancing and featured the class song, was well received by the student body.
- The social height of the year was reached when the Sophomore Cotillon claimed the spotlight. Dr. Getkins and his Night Hawks furnished the music in an attractively decorated gym.

OBITER

- The Junior year was opened with a bang by a picnic at Spring Brook Park. Later the Christmas dance was enjoyed by all members.
- Although it is unwise to swap horses in the middle of the stream, the class lost Wesley Knorr, the president of the first semester, because he became a Senior. This necessitated installing Elmer McKechnie as president and Howard DeMott as vice president.
- Many members of the class have been honored by receiving bids from the various fraternities and the class as a whole has made an impressive scholastic rating. The class was honored by having Rostand Kelley, representative to Student Council for two years, elected President of Pennsylvania Association of College Students.
- Projects of the second semester included the sponsoring of several motion pictures and the Junior Prom which held up the standard set by previous social functions of the class.



First row seated left to right, M Fiorini, C Pennica, C. Hochberg, M. Berger, D. Townsend, H. Styer, F Hill, B. Row, V. Mericle, I Rough, V. Mordan, R. Golder; Second row, M. Stahl, A. Gearhart, T. Bredbenner, G Bowman, L. Miller, A Quigley, F Marchetti, L. Faust, E. Anderson, M. Hollenbaugh, R. Kitchner, F. Robinholt; Third row, N Meyers, E. Wagner, W Keen, R. Starick, L. Yeany, A. Pfeiffer, L. Gilchrist, H Frey, S. La Brutto, U. Mendenhall, R. Maust, E Gilmore.



First row, B. Dry, C. Rokosz, E. Creasy, E. McKechnie, W. Reed, C. Slater, J. Butler, M. Wojcik, T. Conte; Second row, H. Henrie, T. Davis, B. Novak, S. Heimbach, J. McGrew, A. Makowski, W. Knorr, J. Utz, C. Kitch, A. Hayes, E. Line; Third row, G. Wolfson, H. DeMott, G. Van Sickle, J. Gress, M. Prokopschak, T. Shakofski, C. Blackburn, F. Zubris, S. Krauss.

Class of 1935

ANDERSON, ELLEN C., Wyomissing
Jr. Chamber of Commerce '32, '33, '34.

BAUM, EDWARD H., Nuremberg
Geographic Society '34; Cross Country.

BECK, JACK, Scranton
Freshman Class President '31, '32; Football '31, '32; Y. M. C. A.; Baseball '32; Mens' Glee Club '32; Lettermen's Club '31, '32; Pres. '33; Dramatic Club '31, '32, President '32.

BELLES, MABEL, Wilkes-Barre
Kappa Delta Pt. '34, Geographic Society '34, Art Club '34; Nature Study Club '32, '33.

BERNINGER, DOROTHY R., Mifflinville
Home Management Club '33; Cageball.

BLACKBURN, CHARLES, Wanamie
Basketball '32, '33, '34, Baseball '32; Football '31; Letterman's Club '33, '34; Nature Study Club '31.

BOWMAN, GENEVIEVE P., Bloomsburg
Library Club '32; Travel Club '33; Sewing Club '34; Y. W. C. A. '34; Volleyball '32; Basketball '32.

BRAY, HELEN G. Hazleton
Y. W. C. A. '32, '33, '34; W. S. C. A. '32, '33, '34.

BREDBENNER, THELMA A., Bloomsburg
Travel Club '32; Home Management Club '33; Sewing Club '34; Y. W. C. A. '34.

BUGGY, WALTER B., Shamokin
Geographic Society.

BURGER, LAURA E., Catawissa
Millersville S. T. C.; Travel Club; Primary Club; Y. W. C. A.; Women's Community Association; Hockey; Basketball; Geographic Society.

BUTLER, JOHN J., Dunmore
Jr. Chamber of Commerce '32, '33, '34; Intra-Mural Basketball; Intra-Mural Volleyball; Cheerleader '33, '34.

COLE, MARGARET E., Pittsburgh
Jr. Chamber of Commerce '32, '33, '34.

CONTE, ANTHONY E., Jr., Elizabeth, N. J.
Jr. Chamber of Commerce '32, '33, '34; Y. M. C. A. '32, '33, '34; Glee Club '33, '34.



OBITER

- CREASY, EDWIN R., Bloomsburg
Phi Lambda; Men's Glee Club '33, '34; Band
Y. M. C. A. '33, '34; Y. Cabinet.
- CULP, HELEN I., Wilkes-Barre
Y. W. C. A. '32, '33, '34; Baseball '32, '33;
Volleyball '32, '33.
- DAVIS, THOMAS F., Ringtown
Dramatic Club '32, '33, '34; Geography Club
'33; Philosophy Club '32; Chairman Hospitality
Committee '34.
- DeMOTT, HOWARD E., Bloomsburg
Vice President Sophomore Class; Vice Presi-
dent Junior Class (second semester), Cheer-
leader '31; Nature Study Club '31, '32, '33;
Track '31; Glee Club '33, '34; Latin Club '32
'33, '34.
- DEPPE, MILDRED E., Berwick
Orchestra '32, '33, '34; French Club; Latin
Club; Basketball.
- DEPPEN, JOHN S., Trevorton
Jr. Chamber of Commerce '32, '33, '34.
- DRY, BENNETT, Mifflinville
Baseball '32; Football '33; Band '32, '33, '34;
Maroon and Gold '33, '34.
- FAUTH, HOWARD E., Red Lion
Jr. Chamber of Commerce '32, '33, '34, Presi-
dent '34; Treas. North Hall Student Govern-
ment; Y. M. C. A. '32, '33, '34, President
'33; Y. Cabinet.
- FIORINI, MADELINE D., Espy
"B" Club; Phi Lambda, Y. W. C. A.; Nature
Study Club '32, '33, '34, Vice President '34.
- FLANAGAN, RUTH R., Plymouth
Jr. Chamber of Commerce '32, '33, '34.
- FORD, MILDRED, Bloomsburg
Geography Club '33, '34; Dramatic Club '32.
- FOUST, DAVID W., Washingtonville
Geographic Society.
- FOUST, LAURETTA M., Watsontown
Y. W. C. A. '32, '33, '34; Women's Student
Government Association '32, '33; Latin Club
'32, '33; Volleyball; Basketball; Baseball.
- FREDERICK, L. IRENE, Milton
Jr. Chamber of Commerce '32, '33, '34; Maroon
and Gold '33, '34; Y. W. C. A. '32, '33, '34.
- FREY, HELEN I., Pennsburg
Jr. Chamber of Commerce '32, '33, '34; "B"
Club '33, '34.
- GEARHART, ANNA M., Nescopeck
Basketball; Cageball; Volleyball; Sewing Club;
Home Management Club; Travel Club.
- GILCHRIST, LUCILLE M., Lake Como
Jr. Chamber of Commerce '32, '33, '34; Y. W.
C. A. '32, '33, '34.
- GILMORE, EUPHEMIA, Bloomsburg
Gamma Theta Upsilon; Glee Club; "B" Club
'33, '34, Cageball; Basketball.
- GOLDER, ROSEBUD, Berwick
"B" Club '33, '34; Maroon and Gold; Volley-
ball; Basketball.
- GRESS, JOHN J., Tower City
Jr. Chamber of Commerce '32, '33, '34;
Maroon and Gold Staff '32, '33, '34; Y. M.
C. A. '32; Men's Glee Club '32, '33; Secre-
tary, Junior Class; Manager, Intra-Mural Bas-
ketball; Obiter Staff; Chairman, "Pep" Com-
mittee, Phi Sigma Pi.
- HARTER, GERALD C., Bloomsburg
Football '31, '32, '33, Captain elect '34; Bas-
ketball '32, '33; Jr. Chamber of Commerce
'32, '33, '34.
- HARTMAN, HELEN A., Rohrsburg
Phi Lambda, Maroon and Gold; Nature Study
Club; Baseball; Basketball; Volleyball.
- HAYES, ALBERT A., Berwick
Geography Club '32, '33, '34.
- HEIMBACH, STANLEY, East Greenville
Phi Sigma Pi '33, '34, Jr. Chamber of Com-
merce '32, '33, '34; Men's Glee Club '32, '33,
'34; Maroon and Gold; Obiter; Y. M. C. A.
'32, '33, '34; Basketball, Assistant Manager
'34.
- HENRIE, HAROLD C., Berwick
Jr. Chamber of Commerce '32, '33, '34; Band
'32, '33, '34; Maroon and Gold.
- HILL, FANNY E., Jerseytown
Girl's Chorus '34, Sewing Club '33; Geographic
Society '34; Art Club '34.
- HOCHBERG, CHARLOTTE A., Hazleton
Y. W. C. A. '32, '33, '34; Glee Club '32, '33,
'34, Maroon and Gold; Latin Club; Dramatic
Club; Kappa Delta Pi, Freshman Advisor; Din-
ing Room Committee; Treasurer Freshman
Class; Treasurer Junior Class.
- HOLLENBAUGH, MILDRED, Penbrook
Jr. Chamber of Commerce '32, '33, '34.
- HOWELL, THOMAS J., Nanticoke
Basketball '33, Y. M. C. A.
- HUDOCK, FRANK, Hazleton
Gamma Theta Upsilon; Geographic Society '33,
'34; Nature Study '32, '33; Maroon and Gold
Staff '33; Football '33; Fire Committee '33,
'34; Y. M. C. A. '32, '33, '34.
- JAMES, ELVIRA J., Frackville
Jr. Chamber of Commerce '32, '33, '34; Maroon
and Gold; Y. W. C. A. '32, '33, '34.



OBITER

- KAFCHINSKI, BERNARD J.**, Scranton
Football '31, '32; Baseball '32; Basketball '32, '33; Letterman's Club; Track '33, Y. M. C. A. '32, '33, '34
- KEEN, WINIFRED**, Glen Lyon
Girls' Chorus; Fire Commissioner, House Committee.
- KELLY, ROSTAND**, Bloomsburg
Alpha Psi Omega, Football '31, '32, '33; Dramatic Club '32, '33, '34, Glee Club '31, '32; Nature Study Club; Letterman's Club; Student Council '32, '33, '34.
- KITCH, CLYDE**, Columbia
Football '31, '32, '33; Y. M. C. A. '32.
- KITCHENER, ROSINA**, Bloomsburg
Jr Chamber of Commerce '32, '33, '34, Y. W. C. A. '32, '33, '34.
- KRAUSS, SAMUEL**, Bloomsburg
Basketball '32, '33, '34; Tennis '31, '32, '33; Athletic Committee '34; Letterman's Club '31, '32, '33.
- LaBRUTTO, SANTINA F.**, Elizabeth, N. J.
Jr. Chamber of Commerce '32, '33, '34, Y. W. C. A. '32, '33, '34
- LINE, ERNEST E.**, Alden Station
Football '31, '32, '33; Basketball '33; Track '33; Dramatic Club; Letterman's Club.
- MAKOWSKI, ALBERT A.**, Glen Lyon
Band '32, '33, '34; Latin Club; Glee Club '32, '33, '34; Dramatic Club.
- MARCHETTI, FLORENCE E.**, Kulpmont
Y. W. C. A. '32, '33, '34.
- MAUST, RUTH E.**, Bloomsburg
Glee Club '32, '33, '34, Volleyball; Basketball; Baseball.
- MEIXELL, FAE**, Espy
"B" Club '33, '34
- MENDENHALL, UNORA B.**, Benton
Gamma Theta Upsilon; Y. W. C. A.; Waller Hall Governing Board.
- MENSCH, CATHARINE A.**, Catawissa
Nature Study Club; Home Management Club, Geography Club.
- MERICLE, VEDA K.**, Bloomsburg
"B" Club '33, '34; Geographic Club '33, '34, Y. W. C. A. '33, '34, Basketball; Baseball, Volleyball '32, '33, '34, Cageball '34.
- MERRILL, HELEN H.**, Light Street
Kappa Delta Pi; "B" Club, Geographic Society, Play Guild; Maroon and Gold; Basketball, Baseball, Cageball; Volleyball.
- MILLER, LUCILLE C.**, Mifflinville
Library Club; Home Management Club; Basketball; Gamma Theta Upsilon, Secretary
- MORDAN, VELMA M.**, Orangeville
Library Club; Play Guild; Geographic Society.
- MORGAN, FORREST R.**, Trevorton
Band '32, '33, '34.
- MOYER, ERMA**, Lewisburg
Jr Chamber of Commerce '32, '33, '34; Y. W. C. A. '32, '33, '34, Treasurer '34; "B" Club, Secretary '34; Maroon and Gold; Supervisor (Waller Hall).
- MYERS, NAOMI M.**, Pittston
Y. W. C. A. '32, '33, '34, W. S. G. A.
- McGREW, JOHN J.**, Mahanoy Plane
Kappa Delta Pi; Dramatic Club; Geography Club; Latin Club; Nature Study Club.
- McKECHNIE, ELMER J.**, Berwick
President, Junior Class (Second Semester); Vice President, Junior Class (First Semester); Band '32, '33, '34; Orchestra '32, '33, '34; Maroon and Gold '32, '33, '34, Business Manager '34; Men's Glee Club '32, '33, '34, Vice President '34.
- NOVAK, BRUNO A.**, Scranton
Football '31, '32; Baseball '31; Nature Study Club '32, '33, '34, Kappa Delta Pi '34
- O'BRIEN, HAROLD J.**, Locust Gap
Dramatic Club '32, '33, '34, Glee Club '32, '33, '34, Nature Study Club '31; Alpha Psi Omega '32, '33, '34; Community Government '32, '33.
- PENNICA, CAMILLA**, Elizabeth, N. J.
Y. W. C. A. '32, '33, '34.
- PFEIFFER, ADELINE M.**, Montgomery
Jr Chamber of Commerce '32, '33, '34; Y. W. C. A. '32, '33, '34, President '34; W. S. G. A. '34
- PROKOPCHAK, MICHAEL F.**, Dallas
Nature Study '32, '33, '34; Y. M. C. A. '33.
- QUIGLEY, ANNE M.**, Mt. Carmel
Kappa Delta Pi; Student Council '33, '34; Latin Club; Sewing Club.
- REED, WILLIAM I.**, Shamokin
Kappa Delta Pi; Men's Glee Club '32, '33, '34, Business Manager '33, '34; Treasurer Student Council '33, '34, Basketball '32, '33, '34; Jr. Chamber of Commerce '33, '34; Treasurer Sophomore Class.
- ROBINHOLT, FLORA**, Bloomsburg
Girls' Chorus '32, '33, '34.
- ROUGH, ISABEL**, Berwick
Travel Club '32, '33; Sewing Club '34; Basketball '32, '33; Baseball '32.



OBITER

- ROW, BETTY, Bloomsburg
Kappa Delta Pi '33, '34; "B" Club '33, '34; Treasurer of Phi Lambda '34; French Club '33, '34; Latin Club; Nature Study Club '32, '33, '34; Secretary Community Government Association '33; Secretary Sophomore Class; Student Council '32, '33, '34
- SALLITT, DANIEL C., Wilkes-Barre
Jr. Chamber of Commerce '32, '33, '34; Y. M. C. A. '32, '33, '34; Dramatic Club '33, '34; Band '32, '33, '34
- SELL, FRANCIS D., Littlestown
Jr. Chamber of Commerce '32, '33, '34; Cross Country '32, '33, Captain '33; Track '32, '33, '34; Y. M. C. A. '32, '33, '34, Obiter; Wrestling '32.
- SHAKOFSKI, ANTHONY J., Swoyersville
Baseball '32; Basketball '32, '33, '34; Letterman's Club '34, Tennis '33.
- SHANNON, LOUISE E., Benton
Jr. Chamber of Commerce.
- SLATER, CLARENCE S., Wilkes-Barre
Jr. Chamber of Commerce '32, '33, '34; Assistant Football Manager '33; Secretary North Hall Association '34, Phi Sigma Pi.
- SMITH, JEAN E., Berwick
Travel Club '32, '33; Day Girls' Official Board '32, '33; Sewing Club '34, Basketball; Baseball '32, '33.
- STAHL, MARY A., Berwick
Travel Club '32; Sewing Club '34; Basketball; Cageball '32, '33; Kappa Delta Pi '34; Home Economics Club '33.
- STARICK, RUTH I., Sunbury
Sewing Club; Y. W. C. A. '34.
- STEINHART, HANNAH S., Bloomsburg
Art Club '34; Y. W. C. A.
- STYER, HARRIET A., Bloomsburg
Girls' Chorus '32, '33, '34, Art Club '33; Day Girls' Official Board '32; Dramatic Club '32.
- THOMAS, CHARLES GLENN, Danville
Geographic Society.
- TOWNSEND, DAWN E., Bloomsburg
"B" Club; Dramatic Club; Girls' Glee Club.
- UTZ, JOHN, Williamsport
Jr. Chamber of Commerce '32, '33, '34; Y. M. C. A.
- VANDERSLICE, CLARA C., Bloomsburg
Jr. Chamber of Commerce '32, '33, '34, Cageball.
- VanSICKLE, GEORGE, Catawissa
Football '33; Nature Study Club '32, '33.
- VISOTSKI, JOSEPH F., Exelsior
- WAGNER, EDNA, Bloomsburg
Travel Club '32; Home Management Club '33; Sewing Club '34.
- WASHELESKI, WALTER, Simpson
Basketball '32, '33, '34
- WOJCIK, MARVIN G., Forest City
Geography Club, Nature Study; Y. M. C. A.
- WOLFSON, GERALD J., Scranton
Nature Study Club; Orchestra.
- YEAGER, JOHN H., Hazleton
Band '32, '33, '34; Orchestra '32, '33, '34.
- YEANY, LOUISE C., Bloomsburg
Jr. Chamber of Commerce '32, '33, '34.
- ZUBRIS, FRANK S., Sheatown
Geographic Society; Track; Baseball.



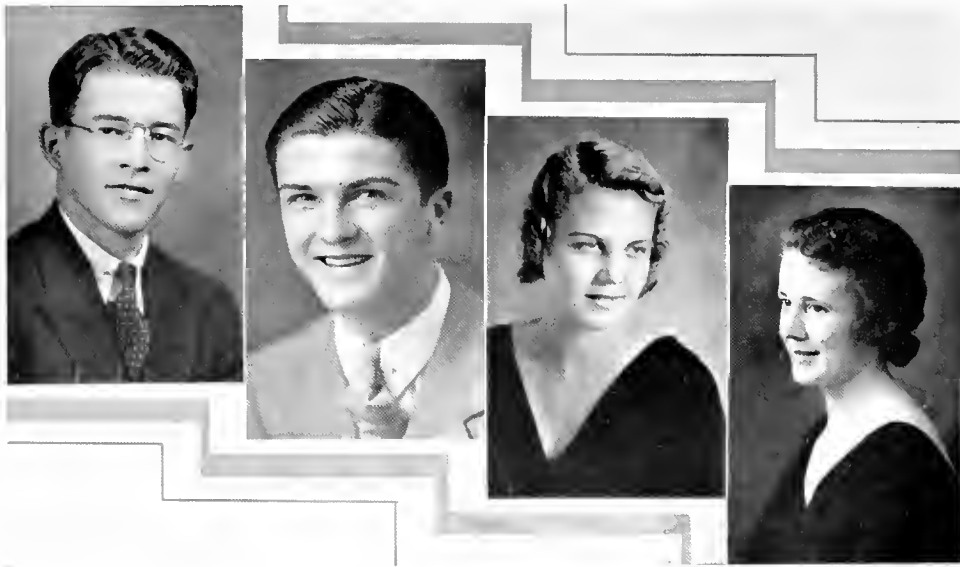

Sophomores

Officers

President
Vice President
Secretary
Treasurer

Bernard Young
Richard Smith
Margaret Schubert
Mary Kuhn

- In the fall of 1932, one hundred and seventy-five green and inexperienced yearlings entered Bloomsburg, coming from towns of all sizes and representing a large portion of the state. Students from Forest City, Centralia, Delano, Simpson, and Tuscanora, mingled in close friendship with those from Harrisburg, Wilkes-Barre, Scranton, and Hazleton, as associations made in the classrooms and the enforcement of annual customs molded the group into a finished organization.
- The "kids" had their fling at their annual Freshman Kid Party, but they later proved that they possessed potential possibilities by making a huge

success of the "Freshman Hop." Their chapel program, a mock radio broadcast, uncovered both musical and dramatic talent and scored as an outstanding presentation. One huge set back came as the class warriors lost 6 to 0 in the annual "Football Feud;" but this was retrieved by a large number of the members winning their spurs in varsity sports and seventeen members achieving the honor rating.

- As Sophomores, their ranks diminished by half, the group profitted from their previous year's experience to express potential social powers by sponsoring the annual "Sophomore Cotillion" in the form of a St. Valentine's Party.
- The success which has thus far been attained is due in great part to the capable leadership and co-operation of the group and student body. To these groups and to our advisor we owe our success in both social and scholastic activities.



Left to right, first row, T. Earp, G. Dermody, S. Shuman, R. Askins, L. Guyer, K. John, E. Swope, R. Wagner; Second row, F. Riggs, K. Brobst, M. Schubert, H. Latorre, V. Marowski, F. Piatkowski, B. Chalfonte; Third row, E. Bankes, E. Campbell, M. Willis, P. Heckman, M. Kuhn, B. Harter, D. Foster, L. Nevil, G. Rinard; Fourth row, M. J. Fink, H. Bartish, V. Jones, K. Van Auker, M. Thomas, V. Brown, E. McAllister.

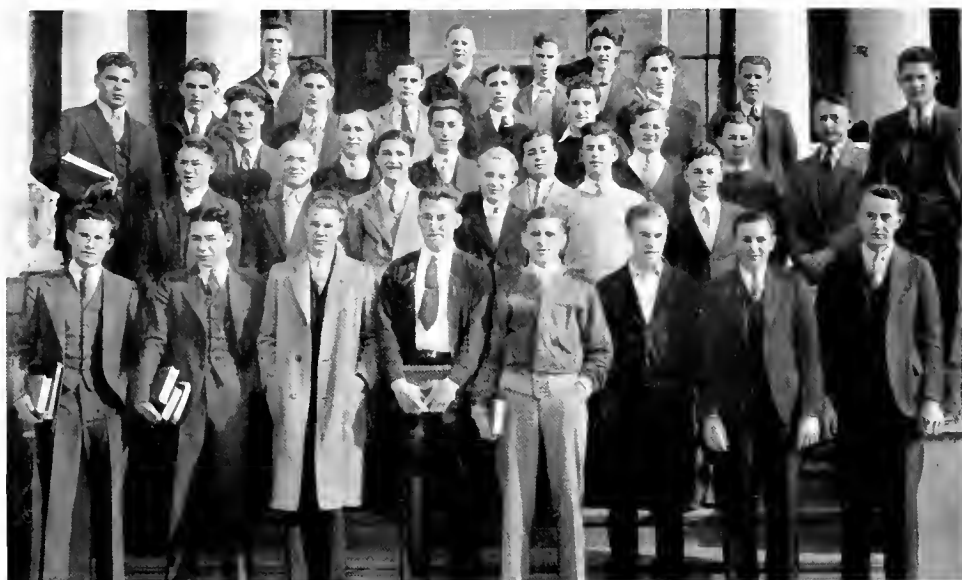

First row, left to right, P. Bianco, H. Bevilacqua, H. Hvde, C. Michaels, F. Rompalo, G. Kessler, W. Morgan, H. Waite; Second row, B. Young, D. Johnson, R. Smith, E. Kershner, D. Mayer, A. Verhovshek; Third row, M. Mericle, E. Phillips, E. Low, R. Savage, A. Kudgus, F. Vinisky, Mr. Shortess, A. Thornton; Fourth row, S. Green, J. Jones, P. Elder, C. Kline, F. Wojcik, S. Cohen; Fifth row, W. Karshner, J. Yurgel, R. Abbott, M. Hirlleman, W. Turnow, S. Marcinkavicz.

Class of 1936

- | | |
|---|--|
| ABBOTT, ROBERT, Rupert
Jr. Chamber of Commerce 1, 2. | DERMODY, GERTRUDE, Scranton
Jr. Chamber of Commerce, C. G. A. |
| AUTEN, MILDRED, Mooresburg
Y. W. C. A., Rural Life Club | DIXON, JOSEPH, Hazleton
Football 1, 2, Y. M. C. A. |
| BARTISH, HELEN, Wilkes-Barre
Jr. Chamber of Commerce, Girls' Glee Club | DONNELLY, MARY CLARE, Pittston
Jr. Chamber of Commerce 1, 2; Girls' Chorus 1, 2. |
| BANKS, ELMIRA, Bloomsburg
Y. W. C. A., Travel Club, Athletics. | EARP, THELMA, Northumberland
Jr. Chamber of Commerce. |
| BEVILACQUA, HOWARD, Berwick
Dramatic Club, Maroon and Gold Staff | ELDER, PHILIP, Berwick
Football 1, 2; Basketball 1, 2; Tennis 1, 2. |
| BIANCO, PETER, Glen Lyon
Nature Study Club. | FINK, MARY JANE, Conyngham
Y. W. C. A., Athletics. |
| BROBST, KATHRYN, Bloomsburg
Y. W. C. A., Girls' Chorus, Athletics. | FOSTER, DOROTHY LANE, Allentown
Jr. Chamber of Commerce, Maroon and Gold, Y. W. C. A. |
| BROWN, VIOLET, Carlisle
Latin Club, Y. W. C. A., Woman's Student Governing Board, Girls' Chorus. | FRANTZ, MARY A., Lancaster
Jr. Chamber of Commerce. |
| CAMPBELL, EVELYN, Bloomsburg
A. B. C. Club, Travel Club, Athletics. | GREEN, SAM, Berwick
Dramatic Club 1, 2; Band 1, 2; Track Manager. |
| CHALFANT, BETTY, Scranton
Dramatic Club 1, 2, Athletics, Nature Study Club, Y. W. C. A., Gamma Theta Upsilon, Chairman, Waller Hall Customs Committee. | GUYER, LILLIAN MAE, Chester
Athletics, Y. W. C. A. |
| COHEN, SAM, Plymouth
Men's Glee Club, Dramatic Club, Basketball, Track. | HARTER, BETTY, Catawissa
Maroon and Gold Staff, Athletics, Jr. Chamber of Commerce. |

- HECKMAN, PHYLLIS, Nuremberg
Jr. Chamber of Commerce 1, 2; Y. W. C. A., Athletics, Supervisor.
- HIRLEMAN, MALCOM, Almedia
Men's Glee Club.
- HYDE, HAROLD H., Bloomsburg
Men's Glee Club.
- JOHN, KATHRYN, Bloomsburg
A. B. C. Club, Girls' Chorus, Dramatic Club, Day Girls' Official Board
- JOHNSON, DELMAR, Mifflinville
Nature Study Club.
- JONES, VERNA, Centralia
Y. W. C. A.
- KARSHNER, WILLIAM, Almedia
Dramatic Club, Basketball, Track, Jr Chamber of Commerce.
- KERSHNER, EARL, Berwick
Men's Glee Club, Dramatic Club.
- KESSLER, GEORGE, Locust Dale
Maroon and Gold Staff, Track, Basketball, Phi Sigma Pi, Nature Study Club, Y. M. C. A., Treasurer; Dramatics.
- KLINE, GILBERT, Catawissa
Football 1, 2.
- KUDGUS, ALEXANDER P., Forest City
Jr. Chamber of Commerce 1, 2; Cross Country, Football, Basketball, Y. M. C. A.
- KUHN, MARY C., Tuscanora
C. G. A., W. S. G. A., Vice-President A. B. C. Club, Jr. Chamber of Commerce, Maroon and Gold Staff, Treasurer Sophomore Class, Dramatic Club.
- LATORRE, HELEN F.
Jr. Chamber of Commerce, Supervisor.
- LAU, ERNEST, Bloomsburg
Y. M. C. A., Track, Maroon and Gold Staff.
- McALLISTER, ERDEAN, Bloomsburg
A. B. C. Club, Girls' Chorus.
- LITWHILER, WOODROW, Ringtown
Football 1, 2; Track, Band, Orchestra.
- MARCINKAVICZ, STANLEY, Ranshaw
Jr. Chamber of Commerce, Basketball, Cheer Leader.
- MAYER, DAVID A., Laketon
Y. M. C. A., Dramatic Club 1, 2; Jr. Chamber of Commerce 1, 2.
- MERICLE, MERVIN, Bloomsburg
Football 1, 2; Track 2; Basketball 1, 2.
- MICHAEL, CHARLES P., Delano
Men's Glee Club 1, 2; Dramatic Club, Ass't Manager Football 1, 2; Y. M. C. A., Vice-President 2; Geography Club, Gamma Theta Upsilon.
- MORAWSKI, VERNA, Hazleton
Geography Club, Gamma Theta Upsilon, Athletics.
- MORGAN, WILLIAM L., Wanamie
Dramatic Club.
- NEVIL, LEOTA, Bloomsburg
Travel Club, Athletics, Girls' Chorus, Geography Club.
- NICHOLS, JANICE, Berwick
Girls' Chorus.
- PHILLIPS, EDWARD, Newport Township
Nature Study Club, Basketball, Football, Dramatic Club.
- POOLEY, VERNICE, Danville
Athletics, Travel Club, Home Management Club.
- RIGGS, FRANCES, Bloomsburg
Y. W. C. A., A. B. C. Club, Girls' Chorus, Athletics.
- RINARD, GLADYS, Catawissa
Maroon and Gold, Day Girls, Dramatic Club.
- RISHEL, HELEN, Danville
Dramatic Club.
- ROMPALO, FRANK, Combolo
Football, Basketball, Vice-President North Hall Ass'n, Baseball.
- SAVAGE, ROBERT, Catawissa
Nature Study Club, Dramatic Club.
- SCHUBERT, MARGARET, Reading
Student Council, Jr. Chamber of Commerce, Vice-President.
- S-UMAN, SARA, Bloomsburg
Y. W. C. A., Girls' Chorus, Maroon and Gold Staff, Athletics.
- SMITH, RICHARD H., Berwick
Phi Sigma Pi, Student Council, Track, Class Officer 2, Maroon and Gold Staff, Dramatic Club.
- SWOPE, ELEANOR, Harrisburg
Girls' Chorus, Orchestra.
- THOMAS, MARJORIE A., Nanticoke
Athletics, Travel Club, Y. W. C. A.
- THORNTON, ANDREW J., Simpson
Jr. Chamber of Commerce.
- TURNOW, WILLIAM, Wyoming
Maroon and Gold Staff, Y. M. C. A., Geography Club, Nature Study Club.
- 'VanAUKER, KATHRYN, Hazleton
Girls' Chorus, Y. W. C. A.
- VERHOVSHEK, ANTHONY, Forest City
Track, Cross Country, Dramatic Club, Maroon and Gold, Y. M. C. A., Jr. Chamber of Commerce.
- VINISKY, FRANCIS V., Simpson
Jr. Chamber of Commerce.
- YOUNG, BERNARD, Berwick
Band 1, 2; Dramatic Club 1, 2, Treasurer 2; Cross Country 1, 2; Track 1, 2; Lettermen's Club 1, 2; Class President 2; Maroon and Gold Staff 1, 2, Editor Elect.
- YURGEL, JOHN, Hanover
Jr. Chamber of Commerce, Football.
- WAGNER, RUTH, Hazleton
"B" Club, Y. W. C. A., Gamma Theta Upsilon.
- WAITE, HOWARD, Hazleton
Jr. Chamber of Commerce, Y. M. C. A., Band, Orchestra, Maroon and Gold Staff.
- WILLIS, MAE, Bloomsburg
A. B. C. Club, Travel Club, Girls' Chorus, Athletics.
- WOJCIK, FRANK P., Forest City
Nature Study Club, Geography Club.

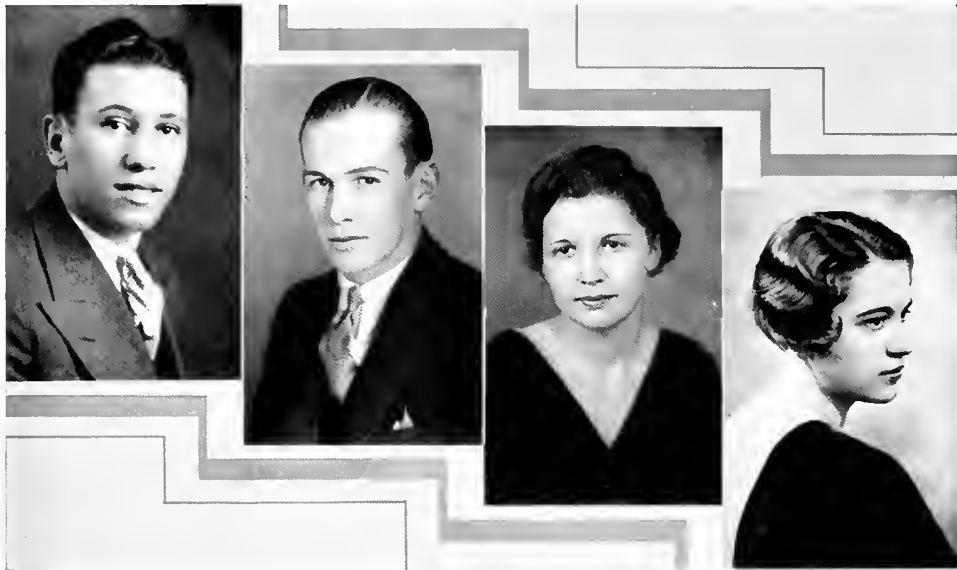

Freshman Class

Officers

President
Vice President
Secretary
Treasurer

H. T. Nelson
Randall Clemens
Gertrude Wilson
Julia Schlegel

- In the ninth month of the year 1933, A.D. generals of the unemployed either enlisted or were drafted as Frosh in B. S. T. C. Registration day caused much confusion and many green looking students were seen wandering blindly about the campus,
- To their surprise the Frosh passed through the first week with remarkable ease. As the strangers vanished so too, their meek and mild mannerisms. But lo! Frosh never can see ahead. For in a few days they were falsely accused and sentenced to horrible weeks of customs. Students of the weaker sex were seen wearing the proverbial jail-bird black and white—only this was black and white lisle hose. Green ribbons adorned their flying locks and signs heralded them from afar. The male order, however, kept the depression of '33 in mind and were seen wearing their coats inside out. A more intelligent and thoughtful group of Frosh has yet to be observed.
- Despite the hope of the Freshmen the upper classmen proved themselves superior by the measly score of 12-7. This final degradation accomplished, the baby class had at least reached maturity and adapted itself to the antique habits of the upper classmen. But before closing the chapter



Left to right, first row, A. Babb, D. LeVan, W. Koppenhaver, T. Koppenhaver, H. Court, M. Carman, A. Howell, H. Smith B. Corle, G. Brennan; Second row, G. Wilson, K. Rarig, I. Payne, V. Muskatoon, B. Eckrote, M. McHugh, A. Melchiori, M. Lannon, M. Palsgrove; Third row, H. Persing, H. Dennen, A. Walsh, M. H. Mears, T. Moody, E. Scott, M. White, J. Magee, H. Masley, M. Wolfe, E. Herb, P. Ditty; Fourth row, K. Doyle, A. Wesley, R. Whalen, A. Boran, B. Thomas, A. J. Laubach, J. Schlegel, A. Fawcett, M. Davis, C. Sheridan, V. DeVoe, T. Ritzo, R. Smethers, F. Moore, A. Ebert.

of these "booful" days they o'erlooked all sophistication and celebrated by having one last fling—the "Kid Party."

- After the first six weeks of school rolled by every Frosh had become acquainted. Thanks to the rigors of customs! Class officers were elected and Dr. E. H. Nelson was honored by being chosen class advisor. Under capable officers and advisor the Freshman Class eagerly looked forward to all other events that make up their college year.

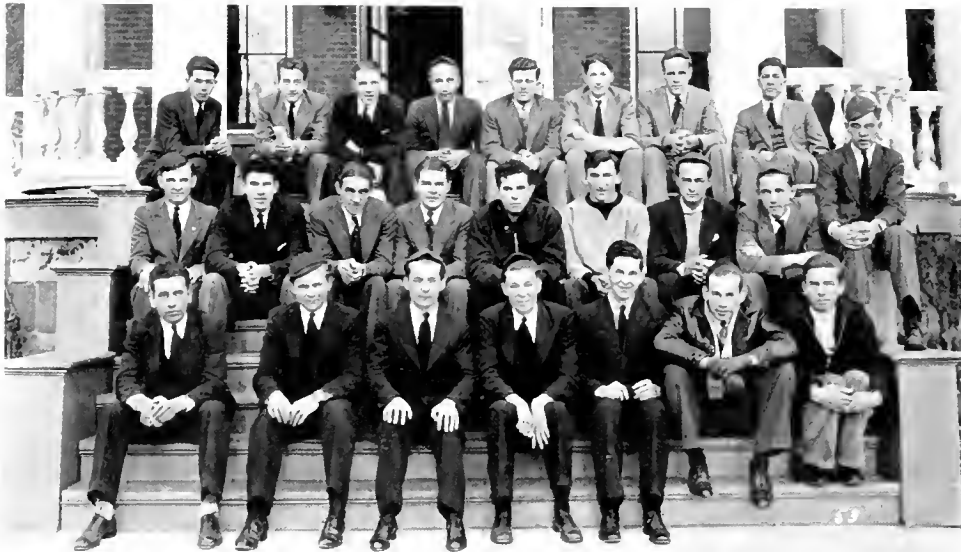

Left to right, first row, H. T. Nelson, J. Bartish, G. Plesko, E. Brown, L. Hower, R. Clemens, D. Tenzigolski; Second row, L. Rovenolt, M. Hess, W. Lovett, E. Gehrig, F. Camera, Wm. Pietruzak, H. Border, B. Galganowicz, Wm. Zeiss; Third row, J. Andreas, B. Saltzer, Wm. Shutt, J. Gering, C. Keil, J. Marks, H. Wilson, R. Goodman.

Class of 1937

AMMERMAN, HELEN E., Shamokin
 ANDREAS, JOHN L., Mifflinville
 APICHELL, ANNE A., Kulpmont
 BABB, AMANDA I., Summit Station
 BARTISH, JOSEPH W., Wilkes-Barre
 BERGER, S. MARIA, Millville
 BERTOLDI, LOUIS R., Weston
 BETTERLY, GEORGIANA T., Scranton
 BLASS, LAMAR K., Aristes
 BOND, ETHEL M., Shickshinny
 BORAN, AGNES T., Shenandoah
 BORAN, ELIZABETH R., Shenandoah
 BORDER, HAROLD L., Berwick
 BRENNAN, GLADYS M., Free!and
 BROWN, EDWARD J., Bloomsburg
 BROWN, GLENN C., Bloomsburg
 CAMERA, FRANK A., Hazleton
 CARMAN, MURIEL G., Sunbury
 CHAMPI, BERNARD A., Mozanaqua
 CLEMENS, RANDALL F., Berwick
 CONCANNON, JOSEPH P., Shamokin
 CONNER, GLENDA MARY, Benton
 CORLE, BEATRICE E., Ransom
 CORNELY, JOHN C., Nanty Glo
 COURT, HANNAH, Edwardsville
 CREAMY, JOHN W., Catawissa
 DAVIS, MARIE C., Wilkes-Barre
 DEATER, EVELYN L., Laketon
 DE FRANK, PHILIP J., Kelayres
 DEILY, GEORGE E., Bloomsburg
 DENNEN, HONORA M., Exchange
 DERR, HAZEL P., Hughesville
 DEVOE, VIRGINIA L., Berwick
 DILLIPLANE, THELMA R., Shamokin
 DITTY, PAULINE H., Trevorton
 DIXON, LEON R., W. Hazleton
 DORMER, BERNARD J., Shamokin
 DOYLE, KATHRYN T., Kulpmont
 DRESSLER, CHARLES R., Shamokin
 EBERT, ANNA S., Fleetwood
 ECKROTE, BERNICE M., Conyngham
 ERMISH, DOROTHY L., Berwick
 EVANCHO, JOSEPH J., Ebervale
 FAWCETT, ANNE J., Berwick
 FOUGHT, MANLEY C., Millville
 FOX, MYRTLE B., Scranton
 FREAS, MARION D., Mifflinville
 GALGANOWICZ, BERNARD A.,
 Edwardsville
 GARA, THOMAS L., Shamokin
 GARVEY, EDWARD P., Dunmore
 GAWAT, MARY T., Plymouth
 GEHRIG, EARL A., Danville
 GERING, JOHN R., Berwick
 GOODMAN, ROBERT R., Bloomsburg
 GROSEK, MARY R., Plains
 HALEY, GENEVIEVE M., Girardville
 HARDER, GERALDINE, Catawissa
 HARRISON, ALBERTA V., Hunlock Creek
 HARTMAN, LOUISE R., Berwick
 HARTUNG, ELFRIEDA M., Tamaqua
 HAZEL, RUTH MAY, Dallas
 HERB, EDNA B., Pitman

OBITER

HESS, DOROTHY L., Bloomsburg
HESS, MARTIN J., Shickshinny
HOSLER, EUDORA E., Berwick
HOWELL, ARVILLA, Nanticoke
HOWER, DOROTHY E., Espy
HOWER, LUTHER P., Espy
HUNTER, EARL T., Ashland
JONES, ANTHONY Jr., Edwardsville
JUSTIN, EDITH D., Scranton
KENNER, KATHRYN M., Strawberry Ridge
KEIL, CARL O., Hudson
KERSHNER, EARL O., Berwick
KOPPENHAVER, TALMA S., Elizabethville
KOPPENHAVER, W. E., Elizabethville
KRAMER, NELLIE A., Duryea
KREISCHER, ARMINA M., Berwick
KRIEGER, DOROTHY E., Mahanoy City
KUNDRA, PETER P., Eckley
KUPSTAS, ALEX, Wilkes-Barre
LANNON, MARY C., Mahanoy City
LAPINSKI, ALVIN S., W. Hazleton
LAUBACH, ANNA J., Berwick
LEVAN, DAISY J., Catawissa
LICHTEL, LESLIE WARD, Shamokin
LOVETT, WALTER S., Jr., Danville
MAGEE, JOSEPHINE M., Jermyn
MAGILL, MARGARET J., Sugarloaf
MANHART, JANE G., Berwick
MARKS, JAMES L., Catawissa
MASLEY, HELEN, Kelayres
MEARS, MARY HELEN, Bloomsburg
MELCHIORI, ALMA M., Mt. Carmel
MENSCH, IRENE M., Catawissa
MILLER, PEARL A., Berrysburg
MITCHELL, ROSEMARY ANN, Pittston
MOODY, THELMA I., Sunbury
MOORE, FLORINE L., Berwick
MORRIS, ELEANOR M., Taylor
MUSKALOO, VICTORIA M., Peckville
MYERS, VERA J., Danville
McGEEHAN, BETTY G., Hazleton
McHUGH, MARY M., Locust Gap
McMICHAEL, DOROTHY I., Stillwater
McWILLIAMS, MARIAN L., Danville
NELSON, HARRY T., Hazleton
OLLOCK, JOSEPH S., Swoyerville
OPLINGER, THELMA K., Bloomsburg
PAKUTKA, AGNES A., Duryea
PALSGROVE, MARY E., Schuylkill Haven
PAYNE, IRIS M., Dallas
FECK, LUTHER A., Old Forge
PENMAN, WILLIAM H., Bloomsburg
PERSING, HELEN E., Elysburg
PHILLIPS, HARRY A., Urban
PIETRUSZAK, WILLIAM, Mocanaqua
PLESKO, GEORGE J., Ashley
PLOTTS, HELEN T., Turbotville
PURSEL, JAY H., Bloomsburg
RACE, ETHEL E., Tunkhannock
RADCLIFF, RUTH E., Bloomsburg
RARIG, KATHRYN E., Catawissa
REESE, JEAN B., Berwick
RHODES, RUTH I., Catawissa
RICH, LUCILLE M., Kulpmont
RITZO, THERESA M., Shenandoah
ROVENOLT, LEWIS W., Watsontown



OBITER

ROWLANDS, SAMUEL S., Bloomingdale
SALTZER, BLAINE J., Bloomsburg
SCHLEGEL, JULIA I., Fleetwood
SCHOPPY, CARMELITA C., Locust Gap
SCHROPE, RAY G., Tower City
SCOTT, ESTHER A., Summit Hill
SEDROR, ANNE, Simpson
SEESHOLTZ, HELEN B., Bloomsburg
SEILER, MARY CATHERINE, Shamokin
SHARPE, JUNE, St. Johns
SHEARN, AILEEN E., Northumberland
SHERIDAN, CATHERINE D., Girardville
SHUTT, WILLIAM L., Bloomsburg
SMETHERS, RUTH H., Berwick
SMITH, HELEN R., Wapwallopen
SMITH, IRENE J., Forest City
STEELE, BASIL V., Sweet Valley
STEINRUCK, ALMA A., Bloomsburg
STEVENS, MURIEL R., Berwick
STINE, EVA M., Paxinos
SUPCHINSKY, JOHN B., Edwardsville
SUTLIFF, JOSEPH B., Jr., Benton
TENZIGOLSKI, DONALD L., Forest City

THOMAS BEATRICE H., Berwick
THOMAS, ROSETTA F., Taylor
TIGUE, DOROTHY, Pittston
TILMONT, JOHN J., Locust Dale
TORESON, GENEVIEVE G., Harwood
TREMBLY, MARY A., Bloomsburg
VERSHINSKI, THOMAS E., Mt. Carmel
WAGNER, LARUE KATHRYN, Numidia
WALSH, AMANDA J., Plains
WATTS, ALBERT D., Millville
WEBB, EDWARD L., Pine Grove
WEIKEL, MAE E., Milton
WENNER, DOROTHY J., Stillwater
WESLEY, ANN, Klupmont
WHALEN, ROSITA M., Shenandoah
WHITE, MARQUEEN V., Berwick
WILLIAMS, ISABEL, Edwardsville
WILLIAMS, VIRGINIA P., Catawissa
WILSON, GERTRUDE E., Drums
WILSON, HOWARD A., Berwick
WOLFE, MARION E., Fairmont Springs
ZEISS, WILLIAM E., Ransom



Mascot

Football

Track

Cross Country

Basketball

Intramurals

Girl's Sports

"B" Club

Color Song

Old Bloomsburg

Cheer Leaders

HEALTH CREED

"My body is the temple of my soul", Therefore
I will keep my body clean within and without.
I will breathe pure air and I will live in the sunlight.
I will do no act that might endanger the health of others.
I will try to learn and to practice the rules of healthy living.
I will work, rest and play at the right time and in the right way, that my
mind may be strong, my body healthy and that I will lead a useful
life and be an honor to my parents, to my friends, and to my country.

Mass. State Board of Health.

DIVISION III







The "Husky" Mascot

Al Watts and Roongo

R—o—o—n—g—o

R—o—o—n—g—o

R—o—o—n—g—o

- Here stands Roongo, but what does he stand for? He stands for the students of the Bloomsburg State Teachers College, for they chose him for their worthy mascot.
- He stands for the ideals of manly sportsmanship, fair play, and the worthwhile benefits derived from playing the game squarely. He offers a challenge to individuals and team mates to cooperate and work for the common good as his brothers have so finely demonstrated. Would he think of giving less than his best at any time, and would he ever give up without a struggle? His life history thoroughly demonstrates these desirable traits.
- Here stands Roongo for Bloomsburg athletes, challenging them to live up to the traditions of the "Huskies" of the far North; for the students chose him as their worthy mascot, and a dog never breaks a promise to any of his sincere friends.

Coach George C. Buchheit



- Silent, calm, possessed of patience, hopeful, and friendly—such are the traits incorporated in the person of George C. Buchheit, coach of athletics at the Bloomsburg State Teachers College.

- Mr. Buchheit joined the faculty in the fall of 1932, and in the two school years that he has been with us, he has won the good will and friendship of all
- His first year as coach on the campus met with fair success. During that time he experimented with and studied the athletic material available.
- Beginning with the football season of 1933, he went right to work in building up a great team. Handicapped because of injuries to varsity members, and the lack of height and weight, Coach Buchheit demonstrated his good judgment and "sports knowledge" by resorting to a speedy ground and aerial attack.
- The same was true of the basketball season. The squad was cut and he concentrated on the "making" of a great combination with but sixteen candidates. This Huskie Five was the fastest moving Court Squad in the Intercollegiate Circuit, and also one of the most successful during the current season.
- Buchheit showed some great improvement in his athletic teams of the school year (1933-34) over those of the preceding term, and now that he knows his men, we can look forward to Bloomsburg's having a colorful and winning sports combination in the future.
- With all sincerity, we extend our heartiest congratulations to our coach, George C. Buchheit, and wish him the best of luck in his future undertakings.



First row, C. Kitch, W. Moleski, M. Sopchak, F. Rompalo, H. Border, E. Line, F. Jaffin, J. Dixon, M. Mericle, W. Litwhiler, W. Chesney, G. Harter; Second row, C. Dressler, H. Wilson, W. Petruschak, W. Lichtel, E. Phillips, C. Shelhammer, J. Boylan, F. A. Camera, R. Shrope, J. Supchinsky, A. Kupstas, E. Webb; Third row, L. Blass, B. Dry, P. Elder, G. VanSickle, L. Dixon, P. Kundra, E. Doyle, C. Kline, A. Kudgus, F. Hudock, H. Penman.

Football

- Coach George Buchheit, a victim of circumstances in the earlier part of the grid season, overcame the obstacles that threatened his charges, the Bloomsburg Huskies, with an amazing finishing attack that brought the season to a successful close.
- Prior to the opening of the "pigskin" race, Captain "Freddie" Jaffin, "Whitey" Moleski, "Rex" Turse, and Frank Rompola, all members of the varsity squad, received injuries that kept them from participation in the first games. Coach Buchheit, however, was not to be thwarted. With the aid of Miles Potter, and "Tam" Kirker, members of the alumni, he went to work and rebuilt his team, and even though his boys received set-backs, they were hard fought games, characteristic of the sportsmanship qualities of Bloomsburg Athletes.
- The squad consisted of thirty-eight men. Eight of these will be lost through graduation. However, the reserve material that will remain will insure a good team for the coming season.
- A pre-season game was held with the Elk Grove Forestry Camp Eleven. The Maroon and Gold Passers crossed the line for three touchdowns as against none for the visitors. The Huskies displayed a fine aerial and running attack together with a tight defense.



RESULTS OF LEAGUE

STUDENT ASSISTANT COACH
WILLIAM H. THOMPSON

CAPTAIN ELECT, 1934
GERALD C. HARTER

GUARD
ROCCO TURSE

TACKLE
CARMER P. SHELHAMER

B	S	T	C	0
B	S	T	C	7
B	S	T	C	13
B	S	T	C	7
B	S	T	C	9
B	S	T	C	0
B	S	T	C	10
Totals				45



GAMES PLAYED

MANAGER
LAWRENCE C. EVANGELISTA

CAPTAIN—HALF BACK
FRED T. JAFFIN

HALF BACK
MICHAEL SOPCHAK

CENTER
WALTER S. CHESNEY

Millersville	6
Indiana	25
Mansfield	32
Oswego	12
East Stroudsburg	7
Lock Haven	15
Shippensburg	7
Totals	107



- On October 7, the Buchheit Clan engaged the Orange and Black gridders of Millersville at the latter place. The only score of the game came in the first quarter, and this proved to be the margin of victory over the Bloomsburg "pigskin toters." This was a very close contest, with the Huskies fighting back all the way, and several times, through the fine punting of "Whitey" Moleski the ball was well in the Orange and Black territory. The Maroon and Gold Eleven made a gallant but vain attempt to "come through", but the weight of their opponents seemed to be a deciding factor.
- On the other hand, the fine passing, running, and punting of the ball and the fine defensive work were points that were not to be overlooked.
- The second contest of the season was lost to Indiana on Mount Olympus on October 14. The western aggregation had the advantage in weight, reserve material, and finished players. Captain Jaffin, and Frank Rompola did not see action, while Turse and Moleski were able to get in for only part of the game. The highlight of the game, was "Jack" Taylor's 60 yard exhibition of beautiful, broken-field running in the final quarter, the Huskies' lone score. Harter converted for the extra point. The contest was likewise featured by the outstanding defensive work of Kitch at left tackle, and "Soapy" Sopchak at the calling position. Once again Moleski's toe kept the Blue and Red in their own territory.
- A revamped but highly spirited Eleven journeyed to Mansfield, and gave one of the finest demonstrations of football playing of the season even though they came out on the short end. Five regulars were missing from the lineup, but those who filled the vacancies did so with the skill of the "upper berth" members. Harter was responsible for a touchdown and a placement kick, while Moleski crossed the line for a second marker. The Huskies showed a marked improvement in their offensive drive. This was overshadowed by the yeomen service of Dixon and Boylan in the line, and Moleski, Harter and Sopchak in the backfield.
- The fourth league encounter found the Maroon and Gold Gridders at Oswego, N. Y., on October 28. The Huskie Machine failed to function in the first half, and when they finally did open up in the last period with a burst of energy that resulted in a touchdown by Captain Jaffin and the converting for the added point by Harter, it was too late to overcome the one score margin gained by the New Yorkers in the first period. Moleski put his punting to good advantage and kept the Oswego Teachers from within scoring distance. Kitch, Dixon, and Sopchak were largely responsible for the "bottling up" of the home team's offensive thrusts.
- Up until the Homecoming Day game with East Stroudsburg, the Maroon and Gold Passers had not won a game. They were not the least bit discouraged, for the injured men had returned to the line-up, and for the first time, Coach Buchheit was to have the full strength of his material available for competition. The Red and Black team took the lead in the second quarter by virtue of a field goal and the extra point. Not discouraged, however, the Huskies came back fighting during the third period and drove the visitors back, Moleski driving his way through the center of the line for a touchdown. Then came the final period. Jaffin registered a first down on the visitor's 18-yard ribbon. With but eight seconds of play remaining, the Buchheit squad called time out. Play was resumed—signals were called—the ball

was snapped—it dropped into the waiting arms of Jaffin who held it in a vertical position momentarily—it was then that “Doc” Harter’s trusty, left foot lifted the ball into the air and over the center of the cross-bar to score a field goal, and provide the points that proved to be the necessary margin that spelled defeat for the Stroudsburg team.

- A powerful Lock Haven Eleven defeated the Huskies at the college field on November 18. The snow-laden field was partly responsible for the final score, as the Maroon and Gold Combination was unable to find itself. “Whitey” Moleski’s dependable punting and passing was the outstanding feature of the game.
- The final game on the schedule was played at Shippensburg. Many of the boys played their last game under the colors of Maroon and Gold. They gave their all, and emerged victoriously. The home team had a great advantage in weight, but the Huskies were determined to win regardless of the odds against them. Shippensburg scored in the first period and also added the extra point. Moleski hurled a thirty yard pass in the third quarter to Captain Jaffin, who was across the goal line and had but to touch the ball to register a score. Harter’s place kick was good for the extra digit. With but two minutes to play, “Doc” Harter once again pulled the game out of the fire, and put it on ice by kicking a field goal. Moleski’s passing and punting were largely responsible for the victory of the Huskies. Sopchak, Dixon, and Harter did a great piece of work on the defensive side.

FOOTBALL SQUAD

Clyde Kitch	Columbia	165	Frank Hudock	Hazleton	140
Rex Turse	Hazleton	175	Howard Wilson	Berwick	185
Freddie Jaffin	Berwick	155	William Prietruszak	Shickshinny	170
Carmer Shelhamer	Mifflin	180	Harold Border	Berwick	165
Michael Sopchak	Simpson	160	Lamar Blass	Aristes	175
Walter Chesney	Mt. Carmel	160	George VanSickle	Catawissa	140
Ernie Line	Newport	160	Jack Taylor	Hanover	150
Mervin Mericle	Bloomsburg	175	Frank Camera	West Hazleton	155
Gerald Harter	Bloomsburg	165	Edward Phillips	Newport	145
Frank Rompola	Blythe	155	Ray Schrope	Tower City	160
Joe Dixon	Hazleton	170	Bill Penman	Bloomsburg	150
Gilbert Kline	Catawissa	180	Alex Kupstas	Hanover	155
Woodrow Litwhiler	Ringtown	175	Edward Webb	Tower City	140
John Yurgel	Hanover	170	Edward Doyle	Locust Gap	135
Walter Moleski	Coal Township	155	Charles Dressler	Coal Township	135
James Boylan	Locust Gap	180	Leon Dixon	Hazleton	155
Phillip Eldar	Berwick	165	Ward Lichtel	Shickshinny	150
Bennet Dry	Mifflinville	175	Frank Kundra	Eckley	155
Alex Kudgus	Forest City	160	John Supchinsky	Edwardsville	155

Track

- In the spring of 1933, baseball was discontinued and track was substituted as a major sport.
- This was the first in some time that any attention had been given to the development of track and field activities.
- When the call for candidates was issued, a squad of fifty men reported and Coach Buchheit went right to work in building up a team that would be representative of Bloomsburg's athletic prowess.
- A schedule was arranged, and dual and joint meets were held. The Maroon and Gold field and cinder-men made impressive showings, and the experience thus gained will enable them to have a successful season this year.
- "Joe" Larrish, veteran cross-country man, was assigned the duty of captaining the team.
- Carmen Shelhamer, local boy, was chosen to lead the squad during the 1934 season.
- Bloomsburg opened its track season by giving the Bucknell squad some keen competition, losing however to the count of 66-60.
- The College team displayed its power on the track by rolling up 46 points in the eight track events as against 26 for the Bisons. Lewisburg came back strong in the field events and clinched the meet by scoring 40 points as against 14 markers for Bloomsburg.
- Nineteen men made the trip, and thirteen of them figured in the scoring column. Freddie Jaffin, amassed the highest number of individual points. He ran up a total of 13 credits by virtue of placing first in the 440 and broad jump and gaining second in the hundred.
- Kelly was close behind the leader with 9 markers, Larrish 8, Karnes 6, Sell 5, Baum 4 Danowski and Litwhiler 3 each, Cohen, Shelhamer two each and Yurgel and Young 1 each.
- Our cross-country runners gave evidence of their power by capturing the hillside events. Sell was first in the 880 with Baum third. Joe Larrish gained first position in the mile, with his team-mate, Karnes in third rank. In the two mile jaunt, Karnes, Larrish and Young finished in the respective order.
- In the three events, the Maroon and Gold harriers scored 21 of a possible 27 points.
- Inspired by their impressive showing against the Bucknell trackmen in the opening meet, the Bloomsburg track team scored an unquestionable victory over the Lock Haven Teachers by the score of 90-41.
- Coach Buchheit's charges once again displayed their power on the cinder path by taking the mile and two mile events and getting a first and third in the 880. In the relay, to end the meet, Jaffin, Bloomsburg's anchor man, breasted the tape 100 yards ahead of his opponent.
- Shelhamer, with firsts in the shot put and discus, and Jaffin with firsts in the 440 and 220 sprints, were dual winners for the Maroon and Gold squad.
- The home team took all but three of the events, losing first position only in the two hurdles, where Hoy of Lock Haven showed the way, and in the running high jump, where Burd made the best leap.
- The Bloomsburg track team placed men second in the two mile, third in the mile and fourth in the discus and javelin throw to earn seven points at Shippensburg, May 13, in competition with nine other Teachers Institutions in the sixth annual track and field meet for those colleges of the State. West Chester with a total of 80 points won the meet.
- James Karnes, veteran cross-country man, collected three points for the Buchheit clan by finishing second in the two mile event, just fifteen feet behind Knabb of West Chester. "Jim" is one of the best "two-milers" Bloomsburg has ever had, and he gave Knabb a merry chase the entire length of the course.
- Captain "Joe" Larrish was forced to the limit in gaining the third berth in the mile run. By placing third, "Joe" added two more points for his team.



Sitting, left to right, J. Kelly, C. Shellhamer, F. Sell, J. Karns, J. Larrish, Captain, H. Danowsky, F. Jaffin, A. Verhovshek; Standing, W. Yaretski, Mgr., Coach Buchheit, B. Young, R. Smith, S. Cohen, W. Karshner, M. Mericle, W. Litwhiler, J. Yurgel, E. Low, G. Kessler, Ass't Mgr., S. Green, Trainer.

- Carmer Shelhamer added two points in the field events. He scored two fourth positions, one in the discus throw, and the other in the tossing of the javelin.
- The shot put record of 39 feet, 11 inches, set by Rudowski, former Bloomsburg all-around man, was beaten by Whalley, of East Stroudsburg, by two inches.
- Gold medals went to winners, silver second and bronze third. The captain of each team received the medals, Joe Larrish receiving the medals for the Maroon and Gold.
- Considering the fact that this was Bloomsburg's first joint meet, the team is to be congratulated for the fine showing that they made.
- The Bloomsburg State Teachers mile relay team finished sixth on Franklin Field in the event of the Teachers College championship of America in that distance during the Penn Relay Carnival. West Chester finished first, covering the distance in 3:29.6.
- This is the first time in seven years that the Maroon and Gold has taken part in the meet, and its fine showing will warrant its participation in the future. Bloomsburg's time was 3:34.4.

Track Schedule 1933

Summary

		B.S.T.C.	Opp.
May 2	Dual Meet at Bucknell	60	66
May 5	Dual Meet—Lock Haven	90	41
May 13	Joint Meet—(Nine State Teachers Colleges) at Shippensburg	7th	
	State Meet—Penn Relays, Philadelphia	6th	





Sitting: E. Baum, J. Karnes, B. Young, A. Verhovshek
 Standing: A. Roan, J. Shellenberger, M. Hess, J. Marks, L. Bertoldi

Cross Country

- Despite the loss of ex-captain Sell, and key-man, Larrish, the 1934 Cross Country Team under the watchful eye of Coach Buchheit and Captain Baum completed a successful but difficult schedule.
- Manager and veteran "Jim" Karnes was the outstanding member during the race. His success may be partly due to the keen competition given him by Louis Bertoldi, a freshman. Captain Baum was dependable and lived up to his position.
- When the first call for candidates was issued, about fifteen determined men took to the hills in preparation for the grind that was to follow. Practice and trial runs were held over the "old course" each day, and the harriers "showed up" so well that it was difficult to cut the squad for the first meet.
- All of the candidates participated in the first meet which was held with the Indiana "hill and dalers." The Huskies were victorious. Jim Karnes came in first, followed by Bertoldi, who pressed him to the limit in the final 50 yard sprint. Young clinched the meet with his fourth berth.
- It took a fast-stepping hillside squad from West Chester to break the Maroon and Gold's three-year winning streak, and this being by a slight margin of five points. Knabb, of the visitors reduced the record of 26:25 for the course established by Allen Parr by two minutes. Once again "Frosh" Bertoldi showed his mettle by breaking the tape one ahead of Karnes who scampered in third. Captain Baum was the seventh man to cross the line, followed closely by Young.
- In a Triangular meet held at West Chester the Huskies finished second to the down-state teachers, and were followed by Shippensburg, and St. Joseph's College, Philadelphia. The team lived up to its name by more than holding its own with much more experienced and trained men from the opposing schools. Karnes was fifth, closely followed by that "oncoming" figure Bertoldi, Bernard Young was tenth and was trailed by Captain Baum and Arden Roan.
- Not content with the meets in which he had participated during the regular season schedule, the veteran Karnes "grabbed up his togs and hitch hiked" to Philadelphia to try

his legs against "seasoned" athletes in the first annual eight mile handicap marathon run sponsored by the Walter Allen Legion Post. "Jim" was the eighteenth man to get under way after the pistol had been fired, and to the amazement of his opponents, (Karnes having trained on the hills at home, gaged his stride) he crossed the tape 20 strides ahead of his nearest challenger. His time was 42 minutes and 56 seconds.

- The Buchheit Squad brought its schedule to a successful close by emerging the winner in a closely contested dual meet at Shippensburg. Karnes, mainstay of the team, raced neck and neck with Coble of the home clan over the entire course. The latter, with a final burst of reserve energy crossed the marker just in time to "nose out" the Bloomsburg star. Bertoldi displayed the fact that he still had much strength "on hand" after the season's grind, by getting "locker" number four. Captain Baum and Young tied for fifth position.

- The College Harriers (the team composed of Karnes, Larrish, Bertoldi, Young, Lau and Roan) finished seven points behind the Trojan A. C., of Berwick in the Eighth annual Liberty Fire Company Marathon, held December 30. The six mile course was around the old river road. Fifty-six participants established a new high for the number enrolled. It was a continuous fight over the entire length of the course between Yohey the winner, and Karnes. The weather was extremely cold, and somewhat hindered the progress of the runners. Karnes was second, followed by Larrish. Not to be outdone, Bertoldi was man number seven. Young was next with a seventeen, then Lau and Roan.

- Much interest has been shown in this sport and Coach Buchheit is making provisions for a regular schedule for the coming season. More time and attention will be given to the development of material for this branch of athletics. Ever since the activity was started, Bloomsburg has had some fine teams, and the success of this year's Huskie Squad indicates that the example or tradition will be carried on.

- Our congratulations to a great Coach and a great Team.



CAPTAIN BAUM

Meets

B. S. T. C.	32	Indiana	23
*B. S. T. C.	25	West Chester	30
†B. S. T. C.	33	West Chester	51
‡B. S. T. C.	28	Shippensburg	27
§B. S. T. C.	23	Trojan A. C.	30
* Dual Meets.		† Outside Competition	

Cross Country Squad

Edward Baum, Nuremburg	140	John Shellenberger, Bloomsburg.	160
James Karnes, Espy.	145	Anthony Verhovshek, Forest City	150
Louis Bertoldi, Hazelton	150	Charles Marks, Bloomsburg.	165
Bernard Young, Berwick.	145	Ernest Lau, Bloomsburg	150
Arden Roan, Bloomsburg.	145		



Left to right E Phillips, Coach Buchheit, F Jaffin, E Valente, H Wilson, J. Beck, C. Blackburn

Basketball

- A fighting, fast passing, sharp shooting, ever-alert Huskie Cage Team that was "one" in spirit was the type of combination that Coach George Buchheit sent into competition.
- The Maroon and Gold Five was handicapped at the outset of the season in height, but their very able Coach worked wonders with his charges by placing the fastest quintet in the Inter-collegiate Circuit on the court.
- This Bloomsburg Team had a very successful season by turning in eight victories as against four defeats.
- Cooperating with his Instructor, was that "fiery" figure in the person of Captain "Ernie" Valente. Credit must be given him for the manner in which he brought his squad "along". The spirit that was present in each contest was probably the greatest factor in determining the team's success. Every member of the Huskie Five gave his "all", and when a substitution was made, it was taken in a sportsman-like way.
- Approximately thirty-five candidates responded to the first call for practice. Through the process of elimination, the squad was gradually cut to sixteen. Thus it was possible for Coach Buchheit to concentrate on the development of a winning Court Team.
- Valente, Blackburn, Krauss, and Jaffin, all veterans, held down the forward berths. "Big Boy" Wilson, first year man, filled the gap at the pivot position, and was an asset to the team throughout the season. Washeleski, former center, proved to be a utility man by playing a bang-up game at guard. Alternating and teaming up with him were Phillips, Reed, and Moleski.
- The offensive and defensive strength of the Maroon and Gold Basketeers proved far superior to that of the majority of their opponents.

OBITER

- Summary of games played:

B. S. T. C.	44	Alumni	45
B. S. T. C.	48	Lock Haven	33
B. S. T. C.	56	Mansfield	27
B. S. T. C.	33	Indiana	28
B. S. T. C.	43	Lock Haven	31
B. S. T. C.	21	Indiana	43
B. S. T. C.	47	Shippensburg	31
B. S. T. C.	27	Millersville	31
B. S. T. C.	37	Shippensburg	20
B. S. T. C.	41	Millersville	45
B. S. T. C.	55	E. Stroudsburg	50
B. S. T. C.	41	Mansfield	27
B. S. T. C.	37	E. Stroudsburg	54
<hr/>		<hr/>	
Totals	530		465

- A pre-season game was played with the Alumni, and although the stars of yesteryears were victorious by a one point margin, they were forced to carry the fray into an extra period. This was merely a "warming up" contest, for it was the first match in which the Huskie Passers had worked together against an opponent.

- Inspired by their showing in their first court battle, the Buchheit Squad found itself and began to "click", winning the next four games in a decisive fashion. These teams were Lock Haven, Mansfield, Indiana, and the fourth contest being played on Lock Haven's home floor. The offensive power of the Maroon and Gold Combination made its appearance at this point of the season and was continued throughout.

- It was on this first road trip that the Bloomsburg Cagers suffered the loss of the services of Washeleski, lanky guard. Moleski and Reed, varsity reserves were responsible for mending this unfortunate occurrence. Their work at the defensive positions had a bearing on the team's success. The four game winning streak was broken on the Indiana court. However, the Huskies came right back and took Shippensburg's measure.

- Millersville subdued the College Quintet on its home floor by the total of two baskets. Not to be outdone the Buchheit Dribblers journeyed to Shippensburg and scored an unquestionable victory. The fast, and lanky lads from Millersville visited the Bloomsburg Gymnasium and as in the previous game scored a win by virtue of four markers.



Stanley Heimbach
Assistant Manager



George Kessler
Assistant Manager





First Row (left to right) J Beck, Mgr., E Phillips, E Valente, Captain, F Jaffin, W Reed, C Blackburn;
 Second Row W. Moleski, L. Blass, H Wilson, S. Krauss

- The outstanding accomplishment or feat of the Huskie Five during the entire season was their clean-cut victory over the Red and White Courtmen from the Physical Educational Teachers College of East Stroudsburg. Always known for its fine athletic teams, and after having "mowed down" a number of other colleges in the Intercollegiate Circuit, the Stroudsburg Team was an overwhelming favorite to defeat the Maroon and Gold Basketeers.
- To the surprise of the visitors (but not to the home team), the Buchheit Combination "bottled up" the Red and White's offensive and "turned on" an attack that was too swift for the Stroudsburg Passers to check, thus enabling the home team to defeat their opponents.
- On the final road trip, the Bloomsburg Squad easily defeated the Mansfield Five, and then lost the final game to Stroudsburg.
- Captain Valente and "Freddie" Jaffin both forwards will be lost to the team because of graduation. Their passing and shooting ability has aided the Huskie Aggregation in achieving its success during the past season. However, the presence of Blackburn and Krauss, varsity members, and additional reserve material will fill the vacancies. There is a very good possibility for the development of a championship basketball team during the '34-'35 season with Blackburn heading the quintet.



Left to right, S. Rowlands, A. Shakofski, G. Gering, J. Marks, P. Kundra, P. Elder.

Junior Varsity Basketball

- The Huskie Cubs, like the Varsity Combination, were successful because of their speed both on the offensive and defensive. In the nine contests on their season schedule, the Maroon and Gold Jayvees were able to come through six times, Two of the games were lost by but a few points. Those court battles which were won, were in a decisive manner.
- Shakofski, Elder, Kundra, Rowlands, Marks, Blass, and Gering composed the Junior Varsity Five. These boys have through their competition shown that they are among the up-and-coming and will gain berths on the Varsity Squad in the future.

Summary			
B. J. V.	48	Freeland M. M. I.	29
B. J. V.	44	Mansfield	34
B. J. V.	34	Glen Lyon Mohawks	36
B. J. V.	35	Millersville	38
B. J. V.	24	Shippensburg	9
B. J. V.	43	Millersville	24
B. J. V.	30	Stroudsburg	33
B. J. V.	30	Mansfield	31
B. J. V.	29	Stroudsburg	28
<hr/>		<hr/>	
Totals	313		262
<hr/>		<hr/>	
B. J. V.	29	Bloomsburg H. S.	27
	347		289



Intramurals

- Under the direction of Coach Buchheit, assisted by John Gress, intramural manager, the intramural sports program consisting of basketball, volleyball, handball, wrestling, indoor baseball has gained much recognition during the past year.
- Games were scheduled and played at regular intervals, and in this manner, practically every male student who did not participate in varsity sports took an active part in intramural competition.
- The basketball league was divided into two rounds of play. Eight teams composed the first half, the personnel of which was as follows:

No. 1 J. Boylan C	No. 2 DeMott C	No. 3 Sell C	No. 4 Zubris C
Zadra	Conte	Scheib	Williams
Kilker	Yeager	Schrope	Mudrick
Kelly	Morgan	Dressler	Supchinsky
Bartish	Butler	Nelson	Kupstas
Boylan	Mericle	VanSickle	Merrill
No. 5 Gara C	No. 6 Kessler C	No. 7 Sopchak C	No. 8 Evangelista C
Tensigolski	Rokosz	Rompalo	Howell
Doyle	Turnow	Cornely	Marcinkavicz
Menapace	Yurgle	Webb	Chesney
Rowland	Litwhiler	Hunter	Bertoldi

- Upon the completion of this schedule, team one, captained by James Boylan and that lead by Evangelista were in a tie for first position. In the play-off, "Doc's" squad was victorious.
- Interest grew, and the boys did not want to have basketball discontinued; so a new league was formed. There were but six squads because a number of the members of the first half had graduated at the end of the semester. Those teams were:

No. 1 Rompalo C	No. 2 Cornely C	No. 3 Webb C
Kessler	Mericle	Regan
Butler	Evancho	Kilker
Sopchak	Gara	Shibe
Rowland	Dressler	Visotski
No. 4 Camera C	No. 5 Howell C	No. 6 Marcinkavicz C
Bertoldi	Rokosz	Kupstas
Bartish	Zubris	Pietruszak
DeFrank	Champi	Menapace
Tamalis	Wilczynski	Sallitt

- The competition during this part of the race was thrilling and exciting, with the teams showing teamwork, speed, passing ability, and accurate shooting common to varsity and junior varsity combinations.
- Marcinkavicz's squad were the winners in this round, having a record of five wins as against no defeats. The opposition was very "tight" throughout, and the fact that this five did not suffer a loss is but little indication of the narrow margin by which it won the race.
- In the final play-off that brought together the cream of the basketball league, Evangelista's team, winners of the first half, captured the league championship by defeating the second session leaders, captained by Marcinkavicz by the close score of 45-39.
- The volleyball and handball tournaments enabled the contestants to show their skills. This part of the intramural program created much interest and keen competition.
- Those participating were:
 - Larrish, Harter, Keil, Kessler, McCracken, Thomas, Pietrusziack, Kudgus, Schrope, Waite, Verhouvshek, Chudzinski, Rokosz, Cornely, West, Rompalo, Beck, Camera, Border, Wilson, Lau, Blass, Conte, DeMott, Van Sickle, De Frank, Menapace, Zubris, Blackburn, Phillips, Young, Slater, Heimbach, Novak, Zeiss, E. Phillips, Jones.
- The lost art of wrestling became a favorite pastime of many of the boys. Several exhibition matches were held in the gymnasium.
- The following is a list of those who were on the squad:
 - Harter, Border, Camera, Supchinsky, Cohen, Pietrusziack, De Frank, Dressler, Dry, West, Gehrig, Galganowicz, Schrope, Larrish, Novak, Kudgus, DeMott, Penman, Webb, Michaels, Green, T. Davis.
- Indoor baseball was a sport that was very popular, the games being played on the athletic field when the weather permitted. This branch of athletics had an enrollment of approximately seventy-five.
- The intramural schedule was handled very efficiently and successfully, and if the interest that has been present this past year continues, intra-class activities will have an important bearing on sports at Bloomsburg.

Cageball

• This year the girls were very fortunate in being able to play cageball instead of volleyball, as it gave more girls a chance to participate. Both Freshman and upper class girls played together and the games proved very interesting, especially when the Freshman girls showed their power at hitting the ball across to an upper class girl who might prove a little weak in returning it. The regular outdoor games closed with the following results.

Team	Won	Lost	Tied
4	6	0	1
3	3	2	1
5	3	2	1
1	2	4	0
2	2	4	0
6	1	5	0

- If the girls played every game, they were entitled to one hundred points. In addition to these games, extra games were played in the gym every Monday and Friday. These games gave ten extra points to any girl participating.
- The following girls deserve credit for their outstanding playing in the games.

Eroh
Stevens
Garrison
Ford

Kostenbauder
Yale
Golder
Frey

Krumanocker
Gilmore
Acker
Wagner

Girls' Baseball

- Girls' baseball in the spring of 1933 suffered much from the frequent thunder showers. In fact only four of the six games scheduled were played. In spite of the mud, competition between the teams was keen.
- The Senior girls' baseball was under the managership of Blanche Garrison, the Freshman under Edith Blair.
- Team B-7 made up of M. Ford, M. Fiorini, M. Deppe, S. La Brutto, H. Hartman, M. Eroh, R. Golder, B. Garrison, V. Mericle and C. Kreischer won the championship. No doubt this was due to the two left handed batters which walked many of the bases.
- The outstanding players of the season ranked according to the number of runs made are:

	Runs Scored		Runs Scored
Blanche Kostenbauder	19	Madeline Fiorini	10
Euphemia Gilmore	15	Helen Hartman	9
Mildred Ford	14	Camilla Pennica	9
Priscilla Acker	14	Ruth Maust	9
Blanche Garrison	11	Mildred Deppe	8
Longina Dutchak	10	Betty Krumanocker	8
Miriam Eroh	10	Fae Meixell	8

Girls' Basketball

- This year Girls' Basketball took on a new trend in that freshmen girls and upper class girls played together, the division being made only in experienced and unexperienced players. The Freshman girls proved that they were not only proficient in cageball but were fast on the basketball court as well.
- Each team was responsible for having a manager and captain, and one practice period was scheduled each week for every team besides the regular games.
- The standing of the teams in experienced girls' basketball is as follows:

Team No.	Won	Lost	Tied	Percentage
4	10	0	0	1.0000
12	8	1	1	.9000
10	9	2	0	.8181
2	7	3	1	.7272
8	6	3	1	.7000
1	5	5	1	.5454
9	4	6	0	.4000
5	3	6	1	.4000
7	3	8	0	.2727
13	1	8	1	.2000
3	1	9	0	.1000
6	1	9	0	.1000

- The following girls were Captains and Managers:

Captains

Evelyn Campbell	Katherine Yale	Anna Ebert
Julia Schlegel	Ruth Wagner	Dorothy Chelosky
Margaret Blaine	Marian Ballamy	Beatrice Thomas
	Priscilla Acker	

Managers

Kathryn Brobst	Margaret Hawke	Betty Harter
Ruth Wertman	Blanche Garrison	Gladys Brennan
Sara Schnure	Genevieve Morgis	Rachel Beck
Jane Manhart	Alth.ne Marshman	

"B" Club

Officers

President
Vice President
Secretary
Treasurer
Sponsor

Blanche Kostenbauder
Jean Eyer
Erma Moyer
Edith Blair
Miss Lucy McCammon

- This is the sixth year of successful activity for the Girls' "B" Club, the Athletic Association for girls on the campus. The purpose of the organization is to promote athletics and especially to stress good sportsmanship.
- "B" Club members officiate at the girls' athletic events and also take charge of the tournaments, organizing teams, and planning and refereeing games.
- For several years the club has been anticipating the purchase of a weekend cottage, and in order to realize this ambition the club has taken a very active part in the home games selling refreshments during both the football and basketball seasons. On Homecoming Day the club sold over 1,000 tags as well as many flowers.
- Miss McCammon's delightful new home provided a splendid rendezvous for many enjoyable events, such as a tea, a Christmas party, and numerous informal visits.



Left to right, first row, M. Blaine, M. Edwards, M. O'Hora, E. Blair, B. Kostenbauder, J. Eyer, H. Frey, S. Schnure, B. Row, M. Fiorini, P. Acker; Second row, M. Hawk, A. Ryan, D. Moss, G. Feather, R. Golder, M. Hollenbaugh, B. Krumanocker, Miss McCammon (Sponsor), V. Mericle, A. Marshman, F. Meixall, E. Gilmore, F. Hartline, D. Townsend

Personnel

Priscilla Acker
 Gladys Bakey
 Thalia Barba
 Margaret Blaine
 Edith Blair
 Bernice Cuthbert
 Longina Dutchak
 Maudmae Edwards
 Miriam Eroh
 Jean Eyer
 Grace Feather
 Madeline Fiorini
 Helen Frey

Blanche Garrison
 Euphemia Gilmore
 Rosebud Golder
 Florence Hartline
 Margaret Hawk
 Mildred Hollenbaugh
 Anna Johnson
 Blanche Kostenbauder
 Betty Krumanocker
 Jessie Laird
 Sarah Lentz
 Althine Marshman
 Georgia Matha
 Ruth Wagner

Fae Meixell
 Veda Mericle
 Helen Merrill
 Genevieve Morgis
 Dorothy Moss
 Erma Moyer
 Margaret O'Hora
 Mildred Quick
 Betty Row
 Ann Ryan
 Sarah Ellen Schnure
 Harriet Spotts
 Dawn Townsend



Maroon and Gold, "Color Song"

- Few students realize or appreciate the musical ability of the two members of our faculty, Dr. Francis B. Haas and Professor H. F. Fenstemaker. Proof of their ability is shown in the two college songs they have recently composed.
- The "Maroon and Gold" or "Color Song" was written in the winter of 1931. The melody for this song had been running through Dr. Haas' mind for some time before he finally put it down on paper. Professor Fenstemaker transcribed it and worked out the harmony; later he wrote band and orchestra treatment.
- Dr. Haas first composed the chorus and one verse. Before our Homecoming game with Shippensburg in 1932, Dr. Haas promised that if the game were won, he would write another verse to our Color Song. As has been our custom for many years on Homecoming Day, Bloomsburg was victorious, defeating Shippensburg by a score of 6-0.
- True to his promise Dr. Haas wrote a second verse.
- This song is a challenge, not only to the team, but to all loyal students and teachers of our college to fight fairly and be good losers.
- Dr. Haas and Professor Fenstemaker deserve much commendation for giving to our school such a worthwhile piece of work.

1. In the days to come when of hers boast And col lege tales are told To the
 2. To the power of the old Ma roon, to the glory of the Gold To the
 glad re frain add a joy-ful strain, A cheer for Ma roon and Gold And to the
 Team goes by lift the co lora high A pledge to the faith of old
 be not weak in praise; nor slow to hon- or Keep the
 Men to the Team to the spirit of Old Bloomsburg.

CHORUS
 colors proudly flyng Rise them high, Ma- roon and Gold — Colors
 roy al for the loyal — And a cheer for the brave and bold — Fling a
 challenge to the honest foe And the col ora brave ly hold Sound the
 no ble cry with courage high Hurrah! Hurrah! Ma roon and Gold!



YELLS

BLOOMSBURG YELL

B-L, B-L, B-L-O-O,
O-M, O-M, O-M-S-B,
B-U-, B-U, B-U-R-G.
That's the way you spell it
Here's the way you yell it—
BLOOMSBURG

LOCOMOTIVE YELL

B-L-O-O-M-S-B-U-R-G (Slowly)
B-L-O-O-M-S-B-U-R-G (Faster)
B-L-O-O-M-S-B-U-R-G (Fast)
Team, Team, Team

FIGHT YELL

Fight, Bloom, Fight
Fight, Bloom, Fight
Fight, Bloom, Fight

FIGHT YELL

Bloomsburg—fight, team, fight.
Bloomsburg—fight, team, fight.
Bloomsburg—fight, team, fight.
Team, Team, Team

TEAM YELL

T—
E—
A—
M—
Ray, Bloomsburg.

Hoo-Ray-Bloomsburg
Hoo-Ray-Bloomsburg
Hoo-Ray-Bloomsburg
Hoo-Ray-Bloomsburg
Team, Team, Team

RAH! BLOOMSBURG

Rah! Rah! Rah! Rah!-Bloomsburg-
Bloomsburg
Rah! Rah! Rah! Rah!-Bloomsburg-
Bloomsburg
Rah! Rah! Rah! Rah!-Bloomsburg-
Bloomsburg
Team, Team, Team



Old Bloomsburg

- Before Homecoming Day this past season, Dr. Haas made the statement that he and Professor Fenstemaker would write a new college song, if Bloomsburg won the football game.
- Only those who saw that game with Stroudsburg can realize how close we came to losing that game and not getting the new song. However, a spectacular play won the game for us by the score 9-7.
- Professor Fenstemaker immediately wrote the music for the song, and Dr. Haas then wrote the words, giving it the title "Old Bloomsburg."
- This song was formally introduced to the public at the annual Rotary-Kiwanis Dinner, held at the college on March 15, 1934, and will be used in the future as the college "Fight Song."

H.F

Old Bloomsburg

F.H

There are colors to cheer, there are names to re-vere, there are stories of others told — But the
 colors we cheer and the names we re-vere — Be long to Maroon and Gold — There's a
 glo ri ous past, There are names that will last, There's a spi rit that sends a call — Here's a
 Team to de fend, Here's a pledge to the end, to the colors that must not fell — All to—
 Cho-
 gether now for Bloomsburg, Take the colors to the goal — Another
 score for Al-ma Mater — Another victory on the scroll — All to—
 gether now for Bloomsburg Maroon and Gold in every play — It's the
 spi rit of Old Bloomsburg. It's the end of a perfect day



Cheerleaders

Rah! Rah!Rah! Rah!—Bloomsburg—Bloomsburg
 Rah! Rah!Rah! Rah!—Bloomsburg—Bloomsburg
 Rah! Rah!Rah! Rah!—Bloomsburg—Bloomsburg
 Team, Team, Team

- Rah! Rah! Rah! and another Rah! Rah! Rah! for the cheerleaders. Under the fine leadership of captain John Gress this squad has made noticeable advances in the display of cheering at the athletic contests this year.
- Practicing at regular intervals and appearing in colorful "Husky uniforms, these chaps represented a group displaying the results of much individual effort.
- So a Rah! Rah! Rah! and a Rah! Rah! Rah! for the cheerleaders of 1933-34.

Cheerleaders

A. Verhovshek	J. Butler
S. Marcinkavicz	A. Watts
J. Bartish	H. Nelson
B. Galganowicz	R. Menapace

Chairman of Pep Committee, J. Gress



Community Government Association

Student Council

Waller Hall

Day Girls

North Hall

Day Boys

Memorial to Professor Bakeless

Memorial to Professor Jenkins

Student Memorial

Y. W. C. A.

Y. M. C. A.

Fraternities

To every man there openeth
A way, and ways and a way,
And the High soul climbs the High way,
And the Low soul gropes the Low
And in between, on the misty flats
The rest drift to and fro;
But to every man there openeth
A High way and a Low,
And every man decideth
The way his soul shall go.
John Oxenham.

DIVISION IV

MORAL

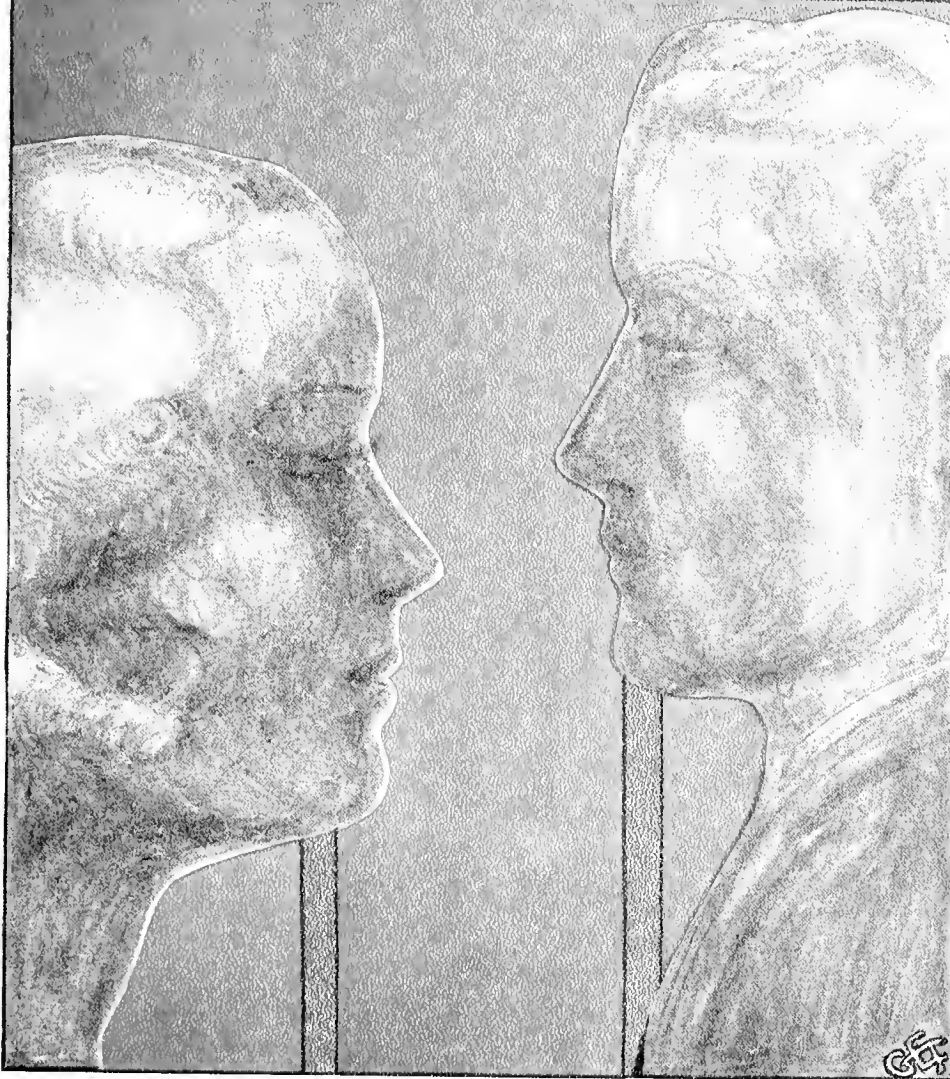

OBITER



Officers

President
Vice President
Secretary
Treasurer

Alfred Vandling
Wesley Knorr
Betty Row
William Reed

The Community Government Association

- The Community Government Association, which had its beginning in 1927, consists of all members of the student body.
- The purpose of the organization is to promote individual and group responsibility in regulating its affairs, and to make possible a maximum of cooperation with the faculty and administration.
- Thus it is possible for students to assume responsibility for their conduct and to promote initiative and progressiveness in the handling of their current problems.
- All business of the association is acted upon by the student council which is its executive group. Local problems are acted upon by four separate organizations which are branches of the Association. Namely, Waller Hall Student Government Association, North Hall Student Government Association, Day Girl's Association, and Day Boy's Association.



Student Council

- The Student Council which meets every two weeks, consists of the four officers of the Community Government Association who hold similar offices for the Council, two Representatives from each class, the President of the Organizations of Day and Dormitory Students, the Dean's of Women and Men, and the Director of the Training School.
- It is in this group that all legislation, suggestions, violations and grievances of the Association are discussed and action taken.
- Five major committees aid the Council in its efficient functioning: Social, Student Welfare, Dining Room, Hospitality and Fire.
- Some of the more important things the Council has done this year has been to set up a policy for the regulation of customs, working out a standardized award system, and has assumed responsibility for the Community Activities Funds.
- It has made changes in the set-up of the Obiter and Maroon and Gold Staffs, has instituted a more efficient means of publishing a Hand Book by appointing an editor and board to handle the work.
- Through the initiative of the Council a mascot has been selected by the College and a New Deal for cheer leaders given.
- College spirit constituted problems which kept the council ever active and alert.

OBITER



First row, Dean Sutliff, W. Knorr, A. Vandling, W. Reed, B. Row; Second row, A. Quigley, M. Eroh, M. Kuhn, M. McAlla, E. Ransom, L. Yeager, M. Dunkelberger; Third row, R. McCracken, R. Kelly, M. Peifer, G. Buchheit, W. Young, Dean Kehr

Personnel

President	Alfred Vandling
Vice President	Wesley Knorr
Secretary	Elizabeth Row
Treasurer	William Reed
Senior (4 year)	Mark Peifer, Miriam Eroh
Senior (2 year)	Marjorie McAlla, Ralph McCracken
Junior	Rostand Kelly, Anne Quigley
Sophomore	Daniel Jones, Mary Kuhn
Freshman	Harold Border, Anna Jean Laubach
North Hall	William Young
Waller Hall	Thelma Knauss
Day Men	Richard Thomas
Day Women	Louise Yeager
Faculty	
Voting Members	Dean Sutliff, E. H. Rhodes, Dr. Kehr, Dean Koch
Non-Voting Members	Miss Ransom, Mr. Buchheit



Women's Student Government Association

Officers

President	{	First Semester	Madalyn Dunkelberger
		Second Semester	Thelma Knauss
Vice President			Mary Kuhn
Secretary			Jean Phillips
		First Semester	Ruth Askins
Treasurer	{	Second Semester	Nora Bayliff
Assistant Secretary			Violet Brown

Representatives to Governing Board

Janet Reisenweaver	Ruth Askins	Mary DeWald
Helen Houser	Lauretta Faust	Marjorie McAlla
Thelma Moody	Adeline Pfeiffer	Helen Ammerman

- The Women's Student Government Association, an organization of the Waller Hall girls, was started in 1927. Since then the association has grown both in purpose and membership. Its aim is primarily to create a spirit of co-operation, friendliness, and happiness among the girls, although its efforts are not directed towards the girls alone. The community and school are included in its projects.

- A glance at this year's calendar will show some of the activities of the W. S. G. A.

- Sept. 16 Freshmen girls have an exciting evening at the welcome party sponsored by the W. S. G. A. and the Day Girls Association.
- Nov. 4 Waller Hall Girls entertain Homecoming Day guests at open house.
- Nov. 11 The president of the W. S. G. A. is sent to the Women's Inter-collegiate Association for Student Government conference at Greensboro, N. C.
- Nov. 15 The Women's Clubs, wives of faculty members and trustees are the guests of Waller Hall at tea and open house.

OBITER



First row, left to right, M. McAlla, R. Askins, M. Dunkelberger, M. Kuhn, V. Brown, E. Blair; Second row, Miss Harriet Moore, J. Reisenweaver, T. Moody, H. Houser, M. DeWald, H. Ammerman, L. Faust, A. Pfeiffer, Dr. M. Kehr

- Dec. 16 The girls go in for Social Service! The annual Christmas party for crippled children is a grand success.
- Jan. 19 Waller Hall comes through with a League of Nations chapel program.
- March 2 Susquehanna girls are entertained at dinner at the Men's Glee Club concert.
- March 7 A W. S. G. A. delegation journey to Lewisburg to visit the Bucknell W. S. G. A.
- April 27 Men in the dormitory! ! The annual He-She Party is in progress.
- May 29 The end of a most successful year.



First row, M. Fiorini, B. Garrison, L. Yeager, M. Hinkle, B. Harter, G. Rinard, J. Smith, I. Rough, Second row, I. Giger, L. Robinolt, Miss Ransom, K. John, D. Moss, A. Kimbel, D. Townsend, Third row, F. Robinolt, F. Hartline, K. Keener, C. Swartwood, C. Williard, M. Engle, H. Styer; Fourth row, E. Gilmore, I. Zerby, K. Raerig, R. Rhodes, T. Bredbenner, E. Wagner, E. Dagnell, G. Harter, Fifth row, M. White, B. Thomas, E. Hosler, G. Conner, E. Yeager, J. Manhart, K. Brobst, D. Johnson, G. Foote, C. Kreigh, E. McAllister, P. Houser, L. Burger, Sixth row, H. Dennen, D. LeVan, B. Row, C. Mensch, V. Mordan, J. Reese, J. Morris, S. Shuman, L. Crispell, F. Evans, D. Phillips; Seventh row, B. Eisenhauer, L. Shannon, H. Merrill, D. Berninger, L. Hartman, M. Edwards, M. Wilkinson, B. Lawrence, E. Crispell, M. Rishe, H. Burger, M. Losch; Eighth row, R. Welliver, F. Meixell, L. Thomas, G. Bowman, E. Klingerman, M. Stahl, Mrs. A. Wilson, A. Gearhart, F. Hill, M. Shiner, M. Belles, M. Bellamy, H. Sutliff, V. Wilt.

Day Women's Association

- The Day Women's Association is an organization composed of all women students living outside of the college dormitories.
- The object of the organization is to promote the general welfare of the day students and to cooperate with the Waller Hall organization in matters affecting all girls of the college.
- Many worthwhile activities have been carried on during the past year, and the girls are justly proud of the organization. One of the newest and most successful projects of this year was carried on during the days for Freshman classification and registration. At this time a committee of

OBITER

advisors were on hand to welcome and assist the Freshmen and to get them acquainted with each other and with the college in general. This was accomplished through the medium of association with upper class girls, and by several social events held in the Day Women's rooms.

- Other projects worthy of mention are the Day Women's Picnic, the He-She Party, afternoon teas, caring for needy families of the town at Christmas time, and assisting in any community activities of the college.
- The members of the Official Board, the Governing body of the organization, are as follows:

President	Louise Yeager
Vice-President	Marion E. Hinkel
Secretary	Kathryn John
Treasurer	Blanche Garrison
Social Committee Chairman	Jean Smith
House Committee Chairman	Betty Harter
Customs Committee Chairman	Gladys Rinard
Advisor: Assistant Dean of Women	Ethel A. Ranson

- Two Freshmen representatives to the Official Board are selected by the Freshmen Day Women for the second semester. They are: Mary Helen Mears, Eudora Hosler.





Lett to right, first row, F Jaffin, R. Turse, E. Thomas, J. Koch, Jr., W. Williams, D. Delliquanti, J. Beck, D. Sallitt, Second row, P. DeFrank, T. Howell, A. Knerr, F. Rompalo, W. Young, F. Zubris, A. Verhovshek, H. Nelson, D. Tenzigolski, Third row, W. Thompson, R. Hawk, W. Chesney; Fourth row, L. Evangelista, W. Litwhier, G. Kessler, S. Heimbach, J. Utz, F. Chudzinski, J. Bardish, A. Makowski; Fifth row, L. Peck, R. Schrope, B. Schraeder, J. Partridge; Sixth row, A. Lapinski, J. Vitsotski, S. Marcncavich, F. Sonnenberg, J. Richards, B. Galganovitch, A. Jones, F. Sell; Seventh row, Prof. Koch, Mrs. Koch, C. Michael's, F. Wojcik, J. Yurgel, M. Prokopchak, W. Petrusziak, W. Turnow, C. Slater, J. Butler, F. Camera, W. Zeiss, E. Garvey, J. Taylor, Eighth row, H. Fauth, B. Novak, A. Kudgus, C. Rokosz, J. Tilmont, L. Bertoldi, C. Plesko, H. Waite, A. Kupstas, J. Supchinski, B. Kafchinski, D. Malone, E. Webb.

North Hall

Officers

President
Vice President
Secretary
Treasurer

William Young
Frank Rompalo
Clarence Slater
Howard Fauth

- North Hall! Music of a sort—vocal and otherwise, voices loud or harsh, colorful bathrobes moving through halls and up stairways, showers running full blast, a bull session in full swing, a student working at ease amid various distractions—this is North Hall where dormitory men make themselves at home.
- A successful student organization, functioning for a long period of time, has sponsored several worthwhile activities, including smokers and the purchase of a new radio.
- Dormitory life has attractions and the inhabitants of North Hall have experienced these. There's Young, Chudzinski, Schraeder, Partridge, Evangelista, Gribbin, Jaffin—they're all from North Hall.

OBITER



First row, A. Vandling, D. Faust, W. Aten, M. Hirlleman, J. Gering, C. Blackburn, B. Dry, R. Thomas, H. Henne; Second row, C. H. Buchheit, J. Gennaria, A. Miller, J. Creasy, M. Fought, A. Roan, W. Karshner, E. Kershner, J. Krepich; Third row, J. Gress, R. Garman, D. Ruckle, C. Shelhamer, C. Wolfson, P. Mudrick, B. Young, H. Border, P. Elder, D. Jones; Fourth row, J. Sutliff, W. Brewington, R. Savage, P. Brock, W. Lichter, W. Creasy, W. Sterling, A. Watts, E. Hunter, J. Yeager, R. McCracken, P. Reed, L. Blass, R. Goodman, E. Baum, L. Hower, E. Brown, L. Balchunas, I. Scheib, Al. West, R. Smith, N. Rovenolt, L. Dixon, J. Marks, R. Menapace, M. Hess, N. Rovenolt, W. Lovitt, J. Deppin, E. Gehrig, A. Hayes, P. Kilker, R. Clemens, W. Mo'eski, D. Dormer, T. Conte, H. DeMott, Z. Najaka, R. Rowlands.

Day Boys

Officers

President
Vice President
Secretary
Treasurer

Richard Thomas
Mark Peifer
Daniel Jones
Arden Roan

• While the sun rises, the sons of native Pennsylvanians also rise and travel to B. S. T. C., some a few blocks, some a few miles, and some many miles. Coming from both banks of the Susquehanna, Fishing Creek Valley, and neighboring hills and valleys, these chaps represent an organization composed of a conglomeration of varied ideas, ideals, and attitudes. These same fellows, however, have learned to associate with each other, learned to live together, and not a few of them have shown worthwhile traits through the activities which they have participated in at the college.





Professor O. H. BAKELESS

Born September 6, 1858

Died September 6, 1933



In Memory of PROFESSOR O. H. BAKELESS

- It is with regret that we have witnessed this school year the passing of one of our most beloved friends and helpers, and for a generation one of the leading educators of Central Pennsylvania.
- Professor Bakeless was born at Shamokin Dam on September 6, 1858, son of John C. Bakeless, a contractor and builder. The family is of French extraction, and his great-grandfather, Phillipe Beurclerc, was a French refugee.
- Professor Bakeless was educated in the Shamokin Dam School and in Professor Noetling's Normal Institute at Selinsgrove. Following his graduation, he taught for several years before entering the Bloomsburg State Normal School, from which he graduated in 1879. He taught at Laurelton and Catawissa, then entered Lafayette College and graduated in 1890.
- While teaching at Milroy he met Sara May Harvey. They were married in 1892. That year Professor Bakeless accepted a position as head of the academic department of the Carlisle Indian School.
- In 1902, Professor Bakeless returned to Bloomsburg as head of the Department of Pedagogy of the Normal School. He continued in that capacity until he resigned in 1929.
- Always a firm believer in Latin and Greek as fundamentals for education, he taught classics in the Normal School during his first association with the institution and maintained a keen interest throughout his life in that phase of education. Although he kept abreast of educational developments, his belief never wavered that classical education was the only proper foundation.
- During the years of his service at the Normal School and Teachers College, he left an indelible impress on the lives of thousands of students. Following his retirement, he maintained a keen interest in the affairs of the Alumni Association. The handsomely furnished Alumni Room at the College was one of his dreams, and he was the leading force during the years in seeing that it was properly equipped. It was only fitting that in return for his interest and work, this room was dedicated on Alumni Day, May 26, 1934, as the Bakeless Memorial Room.
- Professor Bakeless was a Master Teacher. That he was successful is revealed in the character of the thousands of graduates of Bloomsburg, whose undying affections are a lasting monument to his life. It can be truly said of him that he "would rather live in the hearts of his students than be honored in story or song."

OBITER



Professor F. H. JENKINS

Born March 15, 1855

Died September 30, 1933



In Memoriam

PROFESSOR F. H. JENKINS

- Professor Francis H. Jenkins, one of the last remaining members of the "old guard" that carried on during the darkest days of the Bloomsburg State Normal School died at his home, September 30, 1933.
- Professor Jenkins was born March 15, 1855, in Cittenango, New York, and was educated in the public and private schools there. In 1873 he entered the Bloomsburg Normal School and graduated in 1876 from the College Preparatory course. In 1876 he entered Amherst and studied there until 1878, when typhoid fever prevented his return. In 1887 the degree A. M. was conferred on him by Pennsylvania College at Gettysburg. From 1880 to 1884 he was principal of the schools of Easton, N. Y., and returned to Bloomsburg in 1884.
- On December 22, 1880, he married Anna M. Bittenbender, daughter of one of the original trustees of the school.
- When Professor Jenkins came to the Normal School there were 12 members of the faculty and the student body numbered 116 girls and 156 boys, of whom there were 19 boys and 4 girls in the dormitory. There were only two buildings at the school then, the Institute Hall and the Dormitory, and the latter was destroyed by fire in 1875.
- For eleven years Professor Jenkins was an English instructor. At the end of that time he became the business manager and bursar and nursed the precarious finances of the school through the darkest hours.
- Following his retirement he became Treasurer and Business Manager of the Alumni Quarterly and continued his active interest until his death.
- The Obiter was dedicated to him in 1920 and the class of 1927 in its Obiter paid the following tribute to him under the heading, "An Appreciation:"
 - "No one who watches the summer sun as it slowly sinks behind the western hills can fail to wonder at and be impressed by the beauty of its afterglow. So are we impressed by the influence of Professor Jenkins. To the Normal School he has given much in strength and devoted effort. In days of need, the school never had a better friend. The institution is better because of the excellence of his service to it. After these years of honorable service we want him to know that we appreciate what his efforts mean to us and to the classes to come."
- Professor Jenkins was a true friend of our school in time of need, and those who best knew his sincere life, understood how every plan for the betterment of the school grew stronger and more sure of success under his careful guidance. Many of the splendid opportunities we, as students, have today, we owe to Professor Jenkins' untiring work.

Student Memorial

"There is no death; what seems so is transition;
This life of mortal breath
Is but a suburb of the life elysian,
Whose portal we call death."

- In loving memory of those two students, Miss Emma Roberta Smith and Stan Lillibridge, who were with us for a time, but have during the past year passed on to that greater world beyond.

Spring Recital of College Music Department

• The annual spring recital of instrumental students of the Department of Music of which Mrs. John Ketner Miller is the head, was given on Sunday afternoon, May 21, 1933, at 2:30 in the college auditorium. Mr. Frank S. Hutchison, of Bloomsburg, assisted the students with several baritone selections.

• The program for the recital was as follows:

Gipsy Rondo	Mary Jane Sharpless	Haydn
Chauson sans Paroles	Howard Fenstemaker	van Goens
Airde Ballet	Rose Mary Hausknecht	Chaminade
A Banjo Song		Homer
Uncle Rome		Homer
Down Here	Mr. Hutchison	Brahe
Song of the Brook	Florence Piatowski	Lach
Andante Religioso	Alfred Miller	Thome
Midnight Bells (Viennese Song)	Louis Cowley	Heuberger-Kreisler
Tone Poem, "The Girl With the Golden Hair"		Debussy
La Regatta Veneziana	Frances Evans	Liszt
Cavatina		Bohm
The Bee	Eleanor Swope	Schubert
Elegie		Massenet
Invictus	Mr. Hutchison	Huhn
Valse in Gb Major		Chopin
Valse in Ab Major		Chopin
Valse in E Minor	Mr. Gerald Hartman	Chopin



Left to right, first row, A. Pfeiffer, C. Hochberg, R. Wagner, L. Faust, S. LaBrutto, D. Kehler; second row, L. Henry, Miss Mason, I. Moyer, V. Jones, Miss Cathcart, M. Deane, E. Reiner, M. Auten.

Y. W. C. A.

Officers

President
Vice President
Secretary
Treasurer

Adeline Pfeiffer
Charlotte Hochberg
Lauretta Faust
Erma Moyer

- With the largest membership in the history of the organization, the Y. W. C. A. has completed another year of worthwhile activities and has contributed largely to the student life of the college.
- During Freshmen Days in September members of the Y. W. C. A. cabinet assisted the student government association in welcoming and entertaining freshmen. A tea was held for the freshmen in the social rooms of Science Hall the opening day of school.
- In October the Y. W. C. A. was hostess to the members of the Central Area Committee of the Middle Atlantic Region of the Y. W. C. A. for a week-end meeting. Eight colleges were represented and thirteen girls were in attendance. As a result of this conference the Week of Prayer was observed simultaneously by the colleges represented and Bloomsburg's Y. W. C. A. exchanged meetings with the Y. W. C. A. of Susquehanna University.

- The Japanese Bazaar which was an annual affair of the Y. W. C. A. until 1928 was again sponsored by the "Y" of this year in place of the usual formal dance. Since the Bazaar is new to the members of the student body, it was well patronized and was considered one of the outstanding events of the year.
- At Christmas time the Y. W. C. A. provided a needy family with clothing, gifts and food, as has been the custom of the organization for many years.
- The Y. W. C. A. was represented by the president at the summer conference held for all colleges in the Middle Atlantic Region at Downington, Penna., and also at the Middle Atlantic Council Meeting at West Chester in October. Several cabinet members were also sent to the Spring Training Conference held at Stroudsburg in April. The benefit received from these conferences has been reflected in the regular Wednesday evening meetings which have been conducted largely by students. During the year several joint meetings have been held with the Y. M. C. A. and also a number of parties.
- As a whole the Y. W. C. A. has had a most successful year. This success has been due to the faithful cooperation of the members and the advisors, Miss Cathcart and Miss Mason.

Y. M. C. A.

Officers

President

Vice president

Secretary

Treasurer

Faculty Advisor

Howard Waite

Charles Michaels

Edwin R. Creasy

George Kessler

S. I. Shortess

- The "Y" under the capable leadership of Howard Waite, president, and Prof. S. I. Shortess, faculty advisor, had a very successful year.
- The first major activity of the "Y" was the Freshman day and campfire held on the first day of school. Through this some very successful Freshmen work has been accomplished and this Freshmen class has been the most active of any recent entering class.
- Several meetings, such as musical and valentine parties, have been held in conjunction with the Y. W. C. A., and these have been very helpful and enjoyable. The regular meetings have been addressed by very inspiring speakers.
- Several conferences have been attended by officers, cabinet members, and other members of the club. These conferences, particularly one held in Reading on December 1, 2, 3, have greatly helped the work of the "Y."



Left to right, first row, Tenzigolski, Ne'lon, Heimbach, Bartish, Butler, Utz, Michaels, Waite, Knerr, Plesko, Prokopchak, Galganowicz: Second row, E. A. Reams, Kessler, Fauth, Jones, Knorr, Turnow, Williams Artman, Delliquanti, Bodner, Kudgus, F. Wojcik, Sonnenberg, B. Novak, De Frank,

Membership

Dr. Francis Haas
 Dr. North
 Prof. Geo. Buchheit
 Prof. S. I. Shortess
 Joseph Bartish
 Louis Bertoldi
 S. George Bodner
 Edward Brown
 Frank Chudzinski
 Edwin Creasy
 Philip DeFrank
 Edward Deily
 Joseph Dixon
 Leon Dixon

Howard Fauth
 Bernard Galganowicz
 Robert Hawk
 Stanley Heimbach
 Anthony Jones
 George Kessler
 Arthur Knerr
 Wesley Knorr
 Alexander Kudgus
 Alvin Lapinsky
 Charles Michaels
 Harry T. Nelson
 Bruno Novak
 Luther Peck

William Petruszak
 George Plesko
 Michael Prokopchak
 Daniel Sallitt
 Francis Sell
 Fred Sonnenberg
 Donald Tenzi
 Jack Tilmont
 William Turnow
 Anthony Verhovshek
 John Utz
 Howard Waite
 William Williams
 Frank Wojcik

Marvin Wojcik

William Zeiss



Sitting, M. Rische, H. O'Brien, H. Sutliff, T. Davis, S. Lentz; Standing, P. Acker, R. Kelly, Miss A. Johnston, Advisor; W. Thompson, G. Foote, J. Shellenberger

Α Ψ Ω

Alpha Omicron Cast Established March 3, 1928

Officers

President
Secretary
Treasurer
Director

Thomas Davis
Harriet E. Sutliff
Sarah E. Lentz
Alice Johnston



- The Alpha Omicron Chapter is our local chapter of the Alpha Psi Omega, the largest honorary dramatic fraternity in the United States. It provides a bond of fellowship among those interested in educational dramatics and the college theatre.
- Alpha Omicron cast is composed of those members of the Bloomsburg Players who do outstanding work in dramatic production, either in acting or stage craft.
- Each year the fraternity produces a long play as well as several one-act plays for various organizations in the community: This year they gave a most successful production of "Death Takes a Holiday," by Alberta Cassela and Walter Ferris. They also sponsor a yearly one-act play tournament for high schools. Many of our alumni enter casts in this tournament.
- While the dramatic work is the most important to this fraternity, the social idea is not neglected. Among the social events are the annual Christmas party and the annual banquet on Homecoming Day, always largely attended by the alumni.
- The fraternity also keeps the alumni informed about each other and about present dramatic activities of the college through a news letter published each year.
- The members of the Alpha Omicron Cast have worked faithfully to maintain the standards set by the national organization under the wise and competent guidance of their director, Miss Alice Johnston.
- Members of the fraternity are:

Sarah Lentz
Grace Foote
Maryruth Rishe
Harriet Sutliff

Priscilla Acker
Harold O'Brien
Rostand Kelly
Jack Taylor

William Thompson
Thomas Davis
John Shellenberger
Maynard Pennington



OBITER



Left to right, first row, Dr. North, Dr. Haas, F. Jaffin, S. Heimbach, E. Valente, A. Roan, Dr. Waller, Jr., E. A. Reams; Second row, A. Knerr, C. Shellhamer, H. Waite, C. Slater, W. Knorr, A. Vandling, W. Thompson, J. Taylor, G. Kessler

Φ Σ Π

Iota Chapter Established April 26, 1930

Officers

President
Vice President
Secretary
Treasurer
Chaplain
Sergeant-at-Arms
Historian
Advisor

Ernest Valente
Fred Jaffin
Stanley Heimbach
Arden Roan
Alfred Vandling
Carmer Shellhamer
Alfred Miller
E. A. Reams



- Phi Sigma Pi, a professional educational fraternity for men in teacher training institutions, has, under the leadership of Ernest Valente, contributed much to the educational and social life of the college.
- The educational meetings have been rich with informal discussions on important current problems. The outstanding meeting of this kind was held at the home of Dr. Haas on January 8. Dr. Haas spoke on "Social-Economic Goals of America." After this talk, a round table discussion was held with John Taylor as leader.
- Socially—smokers held at various faculty homes, and the weiner roast, were enjoyed by all attending.
- The weiner roast was held at Gilmore's Cottage near Eysergrove on October 13. A very interesting speech was given by Professor L. P. Gilmore, of the Bloomsburg High School faculty, on "Fraternizing." He ably explained the value of being a fraternity man; the effect it has on men in the field of education and the purpose it serves in welcoming men visiting the college as alumni.
- Iota Chapter has certainly lived up to its high ideals in providing fellowship and increase in educational knowledge, not only for its members, but for the college as a whole.

OBITER



First row seated, I. Arcus, H. Sutliff, B. Krumanocker, M. Eroh, Recording Secretary; A. Vandling, Vice President; J. Gribbin, President; S. Lentz, Historian; E. Evans, Treasurer; M. Dunke'berger, T. Barba, A. Roan; Second row, P. Brock, G. Wolfson, B. Novak, W. Reed, J. W. Knorr, J. McGrew, G. Feather, L. Lawson, M. Deppe, B. Row, D. Runyan, Dean W. B. Sutliff; Third row, H. Merrill, M. Sharpless, M. Schuyler, C. Dubois, V. Mordan, C. Mensch, V. Mericle, M. Belles, M. Stahl, A. Quigley; Absent when picture was taken, Dr. F. B. Haas, Dr. H. H. Russell, Dr. N. Maupin, Local Advisor; Mr. H. A. Andruss, National Advisor; Mr. S. L. Wilson, Miss Bertha Rich, Miss H. F. Carpenter, Mrs. L. Baker, Miss E. Hazen, M. Quick, Corresponding Sec.; E. Smith, T. Knauss, M. Peifer; New Members, B. Garrison, L. Faust, D. Townsend, M. O'Hora, E. Moyer, M. Ford, L. Yeager.

K Δ II

Gamma Beta Chapter Established February 21, 1931

Officers

President	Joseph Gribbin
Vice President	Alfred Vandling
Recording Secretary	Miriam Eroh
Corresponding Secretary	Mildred Quick
Treasurer	Esther Evans
Historian	Sarah Lentz



- Kappa Delta Pi, an honor society in education, attempts to encourage in its members a higher degree of devotion to social service by (1) fostering high intellectual and personal standards during the period of preparation for teaching, and (2) recognizing outstanding service in the field of education.
- The society invites to membership such persons as exhibit worthy educational ideals, sound scholarship, and adequate personal qualifications. It endeavors to develop a high degree of professional fellowship among its members and fosters professional growth by recognizing achievement in educational merit.
- Gamma Beta Chapter of Bloomsburg State Teachers College, installed on February 21, 1931, by Dr. A. L. Hall-Quest, has a membership of thirty-five young men and young women chosen from the upper quartile of the Junior and Senior classes; a faculty membership of sixteen members; and six honorary members, including Dr. Francis B. Haas, Dr. D. J. Waller, Dr. J. N. Rule, Dr. J. Herbert Kelly, W. B. Sutliff, and J. E. Shambach.
- This year Dr. Nell Maupin of the Social Studies Department was elected local counsellor, while Mr. Andruss of the School of Commerce capably retained his capacity as national adviser.
- Some of the most important functions of the year were: The tea for candidates, the pledge service and initiation for new members, and the series of informal afternoon teas. The outstanding event of the year, Founder's Day, held on March 3, 1934, brought before the student body and before the local chapter and its guests, Dr. A. L. Hall-Quest, an educator of national note.



First row, left to right, E. Chalfonte, E. Krumanocker, M. Nelson; Second row, C. Michae's, Dr. H. H. Russell (Sponsor), E. Gilmore, E. Ashworth, B. Garrison, L. Miller, R. Wagner; Third row, E. McKechnie, R. Keeler, M. Lawson, M. Schuyler, L. Lawson, A. Vandling, V. Marowsky, U. Mendenhall, F. Hudock.

Γ Θ Ψ

Delta Chapter Established October 16, 1931

Officers

President	Elbert Ashworth
Vice President	Alfred Vandling
Treasurer	Blanche Garrison
Secretary	Olwyn Laird
Recording Secretary	Lucille Miller

- Gamma Theta Upsilon, the only undergraduate geography fraternity of national scope, is the youngest professional honorary fraternity on our campus. Active membership is restricted to students who have enough interest in geography either to make it a special field in their college work or to take considerably more than the core subjects in geography, and who have also the requisite scholastic rating in both geography and all other college work.
- Among the chief objectives of the fraternity are:
 1. To promote fraternalism among those who have chosen geography as a field of endeavor in education.



2. To advance the professional status of geography as a cultural and practical phase of education.
 3. To create and administer a loan fund to aid alumni members in graduate study in the field of geography.
- During the last two years, this fund has aided four students from three teachers colleges to carry on graduate work in three universities.
 - Organized in October, 1931, with a charter membership of seven, Delta Chapter now has thirty-eight members—thirteen active, twenty-four alumni, and one honorary.
 - This year Dr. Russell represented Delta Chapter at the 1933 national convention held in Evanston, Illinois, and was elected one of the five members of the National Executive Committee, comprising three student members and two faculty sponsors.

Activities of the Year 1933-1934

- Oct. 20. Open meeting for all students eligible for membership.
 Program by Elmer McKechnie—The Boulder Dam Project
 Betty Krumanocker—The Recent West Indies Hurricanes and Some Probable Relations to the Unusually Rainy Weather of Our Vicinity
- Nov. 17. A social evening including the Pledge Service for Initiates.
- Dec. 15. Program by Betty Chalfant—The Polder Lands of Holland
 Verna Morawski—Utilization of Lands Bordering the Sea of Marmara
- Jan. 5. Social evening with reports from the National Convention
- Jan. 19. Initiation of new members
 Program by Unora Mendenhall—A Modern Saga of South Seas
 Charles Michael—Some Effects of the Recent Universal Rain in Ecuador
 Ruth Wagner—The Population of Japan
- Feb. 16. Business meeting concerning items for the National News-Letter
 Pledge Service of Second Semester Candidates
- March 16. Initiation of Second Semester Candidates
- April 20. Miss Rich—Types of Irrigation in Western U. S.
- May 18. Founders Day Dinner

Charter Members

Edgar Artman, 1933	Charles Hensley, 1933	Alfred Vandling, 1934
Melba Beck, 1933	Woodrow Hummel, 1933	H. Harrison Russell
Mildred Busch, 1933	Lois Lawson, 1933	Faculty Sponsor

Active Members

Elbert Ashworth	Ronald Keeler	Unora Mendenhall
Betty Chalfant	Betty Krumanocker	Charles Michael
Esther Dagnell	Olwyn Laird	Verna Morawski
Blanche Garrison	Elmer McKechnie	Alfred Vandling
	Ruth Wagner	

Honorary

Rear Admiral, Richard E. Byrd



Student Organizations

Clubs

Musical Organizations

Publications

Features

Advertisements

Index

THE ARROW AND THE SONG

I shot an arrow into the air,
It fell to earth, I knew not where;
For, so swiftly it flew, the sight
Could not follow it in its flight.

I breathed a song into the air,
It fell to earth I knew not where;
For who has sight so keen and strong,
That it can follow the flight of song?

Long, long afterward, in an oak
I found the arrow, still unbroke;
And the song, from beginning to end,
I found in the heart of a friend.
Longfellow.

DIVISION V



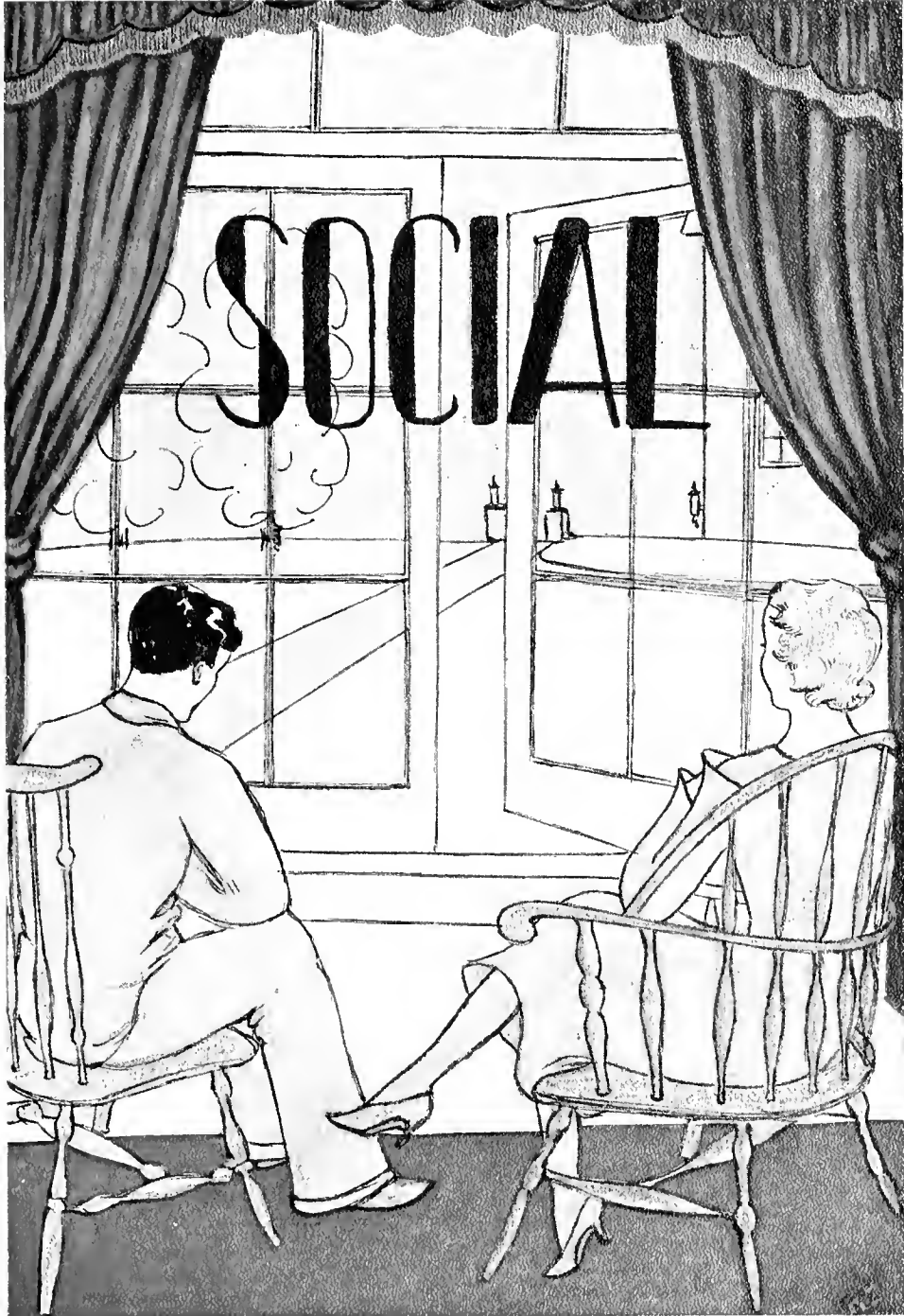



First row, left to right, B. McGoldrick, A. Haus, B. Novak, H. Smith, D. Creiger, J. Kokora, K. McGlynn, M. Fiorini; Second row, M. Meade, E. Hunter, J. Concannon, B. Dormer, G. Wolfson, E. Doyle; Third row, A. West, D. Johnson, W. Buggy, M. Prokopchak, J. Zavarich; Fourth row, P. Bianco, B. Turnow, B. Steele, F. Shibe, F. Zadra; Fifth row, L. Balchunas, Z. Nejako, M. Fought, W. Sterling.

Nature Study Club

Officers

President
Vice President
Secretary and Treasurer

Bruno A. Novak
Madelyn D. Fiorini
Michael F. Prokopchak

- Everyone has a natural interest in his environment. The purpose of the Nature Study Club is to satisfy this interest in a most desirable manner. The club tries to avoid as much as possible all classroom procedure in its effort to be interesting.
- At its meetings, held during the extra-curricular hour, the organization discusses various topics relating to Botany, Zoology and Astronomy. The use of lantern slides, films, and specimens from the Museum make these meetings very interesting.
- Realizing the fact that very few of the students are acquainted with the trees on the college campus, the club has undertaken the study of trees.
- The next project to be undertaken will be a study of the birds of this locality. In addition to making short field trips throughout the year, the Nature Study Club enjoys at least one all day hike.



Left to right, first row, M. O'Hora, E. Karshner, E. Justin, J. Krepich, B. Young, K. John, M. Rishe, G. Foote, G. Bakey, T. Davis; Second row, J. Taylor, R. Abbott, M. Kuhn, T. Verhovshek, H. Sutliff, D. Sallitt, L. Dixon, J. Reese, I. Williams, J. Manhart, G. Rinard, D. Kehler, L. Hartman, W. Savage; Third row, M. Beierschmitt, M. Mericle, J. McGrew, J. Richards, D. Mayer, D. Jones, M. Hinkle, W. Thompson, Miss A. Johnston, Sponsor; E. Zukauskas, J. Morris, J. Ever, G. Feather, A. Makowsky, P. Acker, A. Marshman; Fourth row, H. O'Brien, B. Saltzer, W. Shutt, S. Cohen, E. Phillips, S. Lentz, W. Morgan, G. Kessler, A. Johnson, R. Beck, C. Singleman.

The Bloomsburg Players

Officers

President
Vice President
Secretary
Treasurer

Dan Jones
William Morgan
Jane Manhart
Joseph Gribbin



- The Bloomsburg Players, better known on the campus as the Dramatic Club, is a group well known for its ability and willingness to entertain by presenting plays. The group itself, however, has much higher aims than mere entertainment. At the regular meetings each Tuesday evening a one-act play is presented, produced entirely by club members. The club is the audience, and also acts as a criticism committee. At the conclusion of the play the cast and director join the club and receive the criticisms, all of which are given for the purpose of instructing the group at large or helping the players attain to a higher degree of perfection.
- The Club is a stepping-stone to two high honors: one, admission to Alpha Psi Omega, the National Honorary Dramatic Fraternity, and the other, the Gold Pin Award. There are specific requirements for eligibility to the fraternity, all of which are available for those participating in any of the club enterprises. The Gold Pin is a merit award given each year to six persons who have done outstanding work during their membership in the club.
- The Bloomsburg Players and Alpha Psi Omega work together to a great extent. During the year there is produced a Dramatic Club play and play tournament, and an Alpha Psi Omega play, and a high school play tournament sponsored by the fraternity. The Club is also called upon numerous times during the year for one-act plays to be presented at various town meetings, and college entertainments, such as Rotary-Kiwanis night and Reception night.
- Membership to the organization is gained by try-outs before a committee composed of club members and the sponsor, Miss Alice Johnston.



Back row, left to right, C. Slater, J. W. Knorr, J. Butler, E. Blair, J. Utz, R. Welliver, R. Garman, I. J. Krepich, M. Kerticklis, J. Gress, R. Askins, F. Moore, A. J. Laubach, M. C. Donnelly, R. Flanagan, A. Ebert; Third row, G. Harter, W. Karchner, D. Mayer, D. Rucke, H. Fry, G. Feather, R. Kitchener, M. Edwards, B. Harter, P. Heckman, E. Scott, H. Bartish, D. Foster, E. Moyer, J. Schlegel, M. Hollenbach, I. Frederick; Second row, H. T. Nelson, S. Hembach, H. Bartish, A. Verhovshek, H. Fauth, T. Moody, H. A. Andruss, Sponsor; G. Brennan, A. Babb, M. H. Mears, A. Walsh, M. Grosek. First row, D. Tenzi, R. D. Abbott, E. Garvey, A. Knerr, E. Gehrig, W. Lovett, G. Plesko, H. Waite, A. Kudgus, H. Henrie.

Jr. Chamber of Commerce

Officers

President
Vice President
Secretary
Treasurer
Sponsor

Howard Fauth
Margaret Schubert
Thelma Moody
Anthony Verhovshek
Mr. H. A. Andruss



- The Junior Chamber of Commerce, an organization of all the commercial students, still is outstanding on the campus because of the enthusiastic cooperation of its members.
- The club has not only brought demonstrations of the latest commercial equipment to its weekly meetings but also has carried out an interesting social calendar. Last fall it spent an enjoyable afternoon at Spring Brook Park. In October the club included the whole college in its formal carnival dance; in the spring the organization held its annual formal dinner at which time outstanding members received awards.
- The activity bringing great publicity to the college was the Commercial Contest held for high school students. From nearby high schools students competed in business law, typing, and shorthand. A silver loving cup was presented to the high school with the most points in all subjects. In addition, medals were given to students with first and second honors in each subject. Last year Berwick High School received the loving cup.



First row, left to right, K. Yale, M. O'Hora, A Edwards, E Evans, F Robenolt, W Keen, M. C. Donnelly, F. Czarnecki, K. Wertman; Second row, E. Boran, A Layaou, E Gilmore, M Kirticklis, B. Krumanocker, R. Maust, K. John, G. Bakey, C. Hochberg, G. Wenner, E Swope, H. Sutliff, L. Henry, E McAllister, Miss Patterson; Third row, D. Townsend, C. Seiler, H. Bartish, L. Hartman, S. Lentz, M. DeWald, G. Foote, H. Styer, S. Shuman, K. Brobst, R. Radcliffe, M. Dunkelberger, P. Acker, G. Harder, M. Hawk; Fourth row, A. Kimbel, H. Ammerman, P. Hower, K. Van Auker, H. Houser, M. Willis, R. Dixon, B Garrison, T. Barba, V. Brown, F. Riggs, A. Brea, G. Tannery, J. Reisenweaver.

Girls' Chorus

Personnel

Alto:	Winifred Keen	Erdean McAllister	Esther Evans
Priscilla Acker	Jeanette Reisenweaver	Janice Nichols	Louise Hartman
Euphemia Gilmore	Kathryn Yale	Jean Phillips	Margaret Hawk
Geraldine Harder	Second Soprano:	Frances Riggs	Lorraine Henry
Catherine John	Gladys Bakey	Harriet Styer	Charlotte Hochberg
Betty Krumanocker	Elizabeth Boran	Harriet Sutliff	Pauline Houser
Ruth Maust	Anna Brea	Mae Willis	Genevieve Morgis
Flora Robinolt	Mary DeWald	Margaret O'Hora	Adelaine Layaou
Sara Shuman	Grace Foote	Edith Eltringham	Dawn Townsend
Eleanor Swope	Blanche Garrison	Alice Hornung	Kathryn Wertman
Gertrude Tannery	Thelma Knauss	Soprano:	Kathryn Van Auker
Thalia Barba	Helen Houser	Helen Ammerman	Alice Kimbel
Kathryn Brobst	Mathilda Kirticklis	Rose Dixon	Kathryn Seiler
Ruth Radcliffe	Violet Browr	Anne Edwards	Helen Bartish
Leota Nevil	Sarah Lentz	Felicia Czarnecki	Mary Clare Donnelly

- One of the oldest musical organizations of the college is the Girls' Chorus. For seven years, under the competent direction of Miss Patterson, the club has presented an annual spring concert.
- The organization is composed of 56 members selected with the aim of attaining well balanced harmony. This year more old members remained with the club than in any previous year.
- Tone quality, phrasing, diction, rhythmic sense, musical interpretation and correct singing posture are emphasized during the year. Both classical and modern music is sung.
- The club appeared several times during the year at social events. Two of the outstanding events were the Rotary and Kiwanis Night and the Columbia County Institute.
- At the spring concert the following delightful program was presented:

A Red, Red Rose Hastings
Pavane Delibes
Moonlight Song Cadman

Girls' Chorus

Harp Selections

Miss Marie Melman

The Butterfly Jerkins
Passepied Delibes Aslanoff
The Lass With the Delicate Air Arne

Girls' Chorus

Harp Selections

Miss Marie Melman

Cantata "The Lady of Shalott-Bendall"

Girls' Chorus assisted by Miss Isabel Miller

Selection

College Orchestra





First row, left to right, R. Schrope, A. Miller, R. Hawk, S. Heimbach, E. McKechnie, W. Reed, E. Creasy, J. Andreas, M. Hirleman; Second row, E. Kershner, K. Merrill, W. Knorr, C. Michaels, Miss H. M. Moore, I. J. Krepich, B. Saltzer, W. Creasy, E. Thomas; Third row, J. Bartish, A. Conte, W. Shutt, A. Makowski, J. Shellenberger., S. Cohen, H. DeMott, R. Goodman.

The Glee Club of the State Teachers College at Bloomsburg

President	Elbert Ashworth
Vice President	Elmer McKechnie
Secretary	William Reed
Treasurer	Stanley Heimbach
Accompanist	John Andreas
Director	Harriet H. Moore

Members

Second Tenor, John Shellenberger, Elbert Ashworth, Harold O'Brein, Anthony Conte, Alfred Miller, Wesley Knorr, John Krepich, Joseph Bartish; First Tenor, Kenneth Merrill, William Shutt, Blaine Saltzer, Emmanuel Thomas, Sam Cohen, Earl Kershner, Harold Hyde, Baritone, Elmer McKechnie, Edwin Creasy, Malcolm Hirleman, Ray Schrope, Wm. Creasy, Stanley Heimbach, Wm. Reed, Robert Hawk; Second Bass, Albert Makowski, Robert Goodman, Fred Sonnenberg, Howard DeMott, Charles Michaels.

- The well known "Men's Glee Club" of former years has been reorganized under the caption of "The Glee Club of the State Teachers College at Bloomsburg."
- This year, as in preceding years, the popularity of the club has continued to grow. On campus the club sang a program of Christmas songs in assembly, and presented a formal concert in the auditorium on the evening of March second. In addition to these appearances the club sang on the Rotary-Kiwanis College Night program, and at dinner parties in the college dining room.
- Off campus the club sang at Berwick, Scranton and Wilkes-Barre High Schools and was enthusiastically received at each appearance.
- The work of The Glee Club has resulted in a highly creditable achievement. The work is valued by members for the opportunity offered for individual expression in song, while graduating members will carry away an inestimable appreciation of group performance and a thorough knowledge of sight reading.
- The concert program of March second follows:

Program

Viking Song		Coleridge Taylor
Goin' Home		Dvorak-Fisher
Pilgrim's Chorus		Wagner-Andrews
The Glee Club		
Valse Arabesque		Lack
John L. Andreas		
John Peel	Old English Hunting Song arranged by	Mark Andrews
Hey Robin, Jolly Robin		Goeffrey Shaw
The Glee Club		
Marianna		Italian Melody
Love's Greetings		Edward Elgar
The Glee Club Quartet		
Old Man Noah	Chantey arranged by Bartholomew	
Hoodah Day	Chantey arranged by Bartholomew	
The Glee Club		
Tyrolienne		D. Alard
Liebesleid		Fritz Kreisler
Alfred H. Miller, accompanied by Mrs. J. K. Miller		
My Loves Own Song		Freeman High
My Last Cruise		Mayhew Lake
Song of the Marching Men		Henry Hadley
Alma Mater		
The Glee Club		



Sitting, left to right, M Palsgrove, M Lannon, D. Ermish, J. Yeager, M. Peifer, H. Waite, J. Creasy, E. McKechnie, M. Hollenbaugh, F. Hartline, J. Garvey, W. Lovett, M. Davis; Standing, M. Deppe, Pianist; H. Fenstemaker, Conductor

The Maroon and Gold Symphony

Personnel

Conductor, Howard Fenstemaker

Violins

Florence Hartline
Robert Fritz
Harold Henrie
Mary Palsgrove
Earl Gehrig
Mildred Hollenbaugh
Mary Lannon
Joseph Ollock
Jack Taylor

Horn

Frank Zadra

John Yeager

Edward Webb

Piano

Mildred Deppe

Cello

Dorothy Ermish

Clarinets

John Creasy
Howard Waite

Saxophone

Marie Davis
Walter Lovett

Trumpets

W. Litwhiler
Edward Garvey

Trombones

Albert Davis
Mark Peifer

Tube

Elmer McKechnie



- The Maroon and Gold Symphony Orchestra, one of the oldest musical groups on the campus, is reorganized each year by its conductor, Mr. Fenstermaker.
- The group is founded primarily to serve at those college functions where a better type of music is desired, and it fulfills its requirements by rendering symphony selections at many social events as well as filling an occasional engagement off the campus.
- The personnel of the orchestra is kept at approximately thirty-five members by the addition each year, of those interested persons who can qualify for vacancies.



Leader—Richard Thomas
First row, front to back, E. McKechnie, B. Dry, D. Sallitt, R. Garman, F. Zadra, H. Waite; Second row, J. Gering, M. Fought, H. Henrie, F. Morgan, J. Gennaria, J. Creasy; Third row, Al Davis, W. Lovett, A. Makowski, E. Garvey, J. Partridge; Fourth row, M. Peifer, G. Fry, E. Gehrige, S. Green, P. Reed, B. Young

Maroon and Gold Band

Officers

President
Vice President
Secretary
Treasurer
Drum Major
Sponsor

Elmer McKechnie
Albert McKowski
Howard Waite
Mark Peifer
Richard Thomas
Mr. Howard Fenstermaker



- The band which has now become firmly established on our campus, has added color and enthusiasm to all our home football games. It has not only delighted home spectators but also has greatly pleased the crowds of Shipensburg and Mansfield. This is the first year that the band has accompanied the team to any game played off campus.
- The band made its first appearance in full uniform on Homecoming Day, when it gave an enjoyable concert.
- After it had completed a successful fall season, the band entered the Armistice Day parade at Bloomsburg. Here it was not only successful in gaining the approval of the spectators but also in winning a special prize.
- Under the capable direction of Mr. Fenstermaker and Richard Thomas, the drum major, the band has learned many new drills and much music.

Personnel

Drum Major, Richard Thomas

Trombones	Daniel Sallitt	John Partridge
Mark Peifer	Trumpets	E-flat Alto Horn
Jack Gering	Edward Garvey	Manley Fought
Albert Davis	Pierce Reed	Baritone
Bass	Forrest Morgan	Gordon Fry
Elmer J. McKechnie	Frank Zadra	Bass Drum
Saxophone	James Gennaria	Samuel Green
Walter Lovett	Clarinets	Cymbals
Earl Gehrig	Howard Waite	Albert Makowski
Harold Henrie	John Creasy	Snare Drum
Bennett Dry	Bernard Young	Roy Garman

C O L L E G E

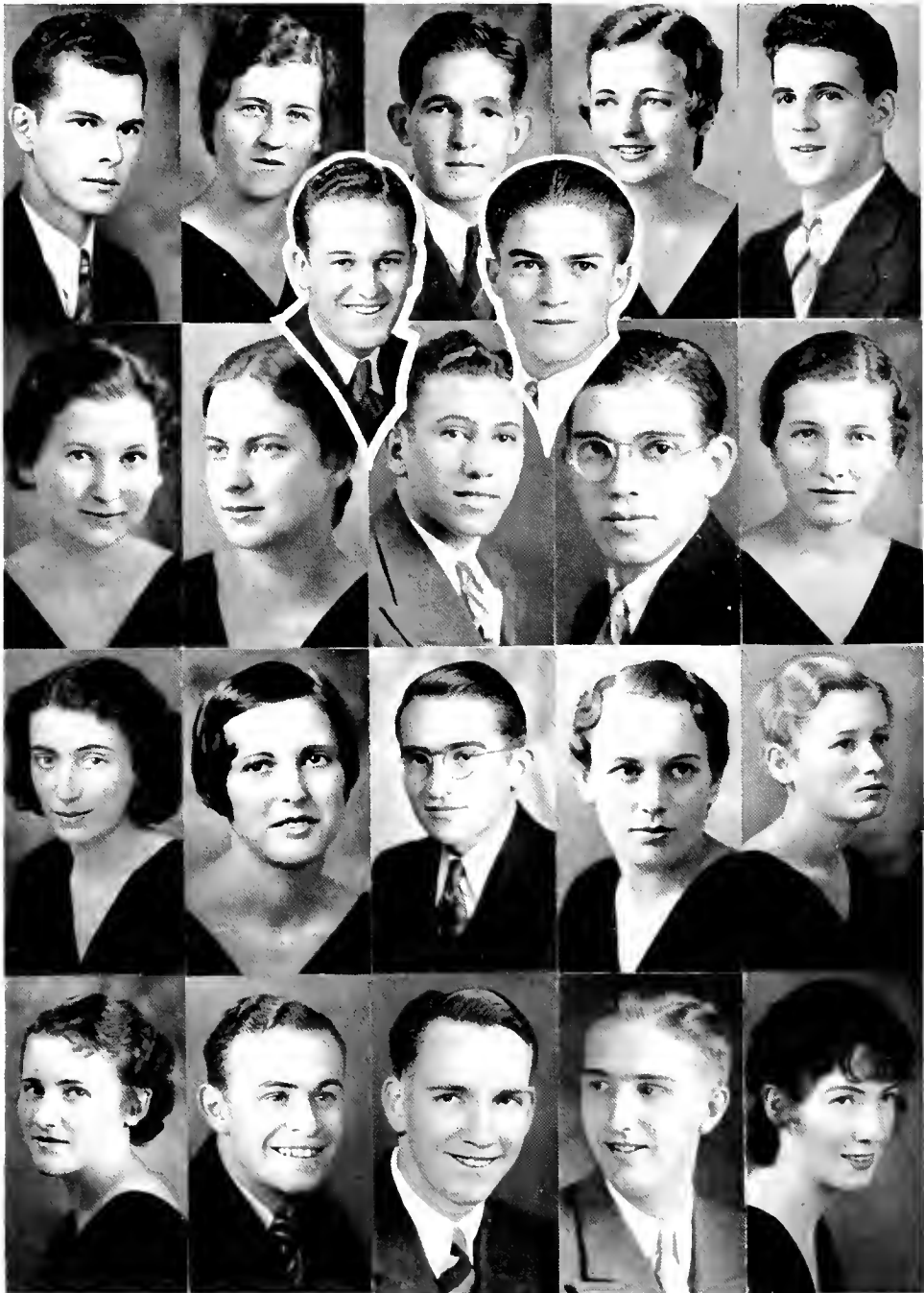

1934 Obiter

OBITER STAFF

Business Manager—John I. Krepich

Editor—Ronald F. Keeler

PERSONNEL

Alfred Vandling	Blanche Garrison	Arden Roan	Sarah Lentz	John Gress
Grace Foote	Betty Krumanocker	H. T. Nelson	Mark Peifer	Miriam Eroh
Thalia Barba	Althine Marshman	Richard Menapace	Priscilla Acker	Olwyn Laird
Rachel Beck	Joseph Gribbin	James Gennaria	Elbert Ashworth	Clara Singleman

- The making of the 1934 Obiter proved to be an invaluable and interesting experience to all individuals concerned. Many challenging situations arose to be surmounted by collective ingenuity and persistent effort. The staff contributed numerous ideas and plans only to meet disappointment in many cases; and at times discouragement loomed to darken the optimistic efforts of staff members, but these were turned into humorous pleasantries which will not soon be forgotten.

- With all sincerity fellow staff members criticized numerous sections of the book, a fact aiding considerably to smooth out the rough edges in the building of the Obiter. This volume represents the results of much time and thought on the part of the various individual members of the staff. Whether or not that time has been well spent may be determined by the quality of the results, remembering that time itself measures infallibly all works with an accuracy unequalled by man.



THALIA BARBA

ELMER McKECHNIE

Maroon and Gold

- This year a remarkable change in administration which will lay the foundation for a college standard publication, occurred to Maroon and Gold, the bi-monthly student publication of B. S. T. C. Student Council saw fit to increase the efficiency of the staff through a student election of an associate editor at the beginning of the second semester who will assume the duties of editor in September. Student Council also stripped the office of business manager of its importance.
- Together with this change, the staff labored laudably to uphold its three-fold policy of directing student opinion, upholding the '32-'33 policy of editorial strength, and recreating the paper on an attempted "all news—less gossip" basis.
- Under the leadership of its first woman editor and an efficient faculty committee headed by S. L. Wilson, the staff made great strides in the field of journalistic improvement. Reporters were granted berths purely on competitive basis, records were kept of the quantity and quality of each reporters copy, instruction was offered to reporters on newspaper writing.
- Key awards were given to Seniors who had done outstanding work and certificates of awards were given to under-classmen who were considered worthy.



First row, left to right, H. T. Nelson, S. Heimbach, G. Kressler, H. Bevilacqua, T. Barba, E. McKechnie, M. O'Hora, A. Vandling, B. Krumanocker, Second row, B. Dry, H. Waite, A. Verhovshek, C. Hockberg, M. Dunkelberger, M. Eroh, B. Harter, B. Garrison, A. Walsh, Miss Shaw, B. Young, R. Smith; Third row, J. Gress, L. Nevil, J. Pursel, F. Hudock, E. Moyer, I. Frederick, D. Jones, D. Foster, H. Henrie, F. Nyhart, Mr. Wilson.

STAFF

"Give Us Insight Into Today and You May Have Your Future and Antique Worlds"

Executive Board

Editor-in-Chief	Thalia Barba
Managing Editor	Howard Bevilacqua
Business Manager	Elmer McKechnie

Editorial Staff

News Editor	Madelyn Dunkelberger
Exchange	Miriam Eroh
Girls' Sports	Blanche Garrison
Features	Alfred Vandling, Ernest Lau, Paul Brock
Sports	Bernard Young, George Kessler, John Gress

Managerial Staff

Office Manager	Harold Henrie
Circulation	C. F. Nyhart, Bennett Dry

Reporters

Beatrice Thomas, Veda Mericle, Sara Shuman, H. T. Nelson, Helen Hartman, Jean Reese, Daniel Jones, Peg O'Hora, Betty Harter, Amanda Walsh, Stanley Heimbach, Rosebud Golder, Mary Langan, Josephine Mayce, Dominick Delliquanti.

Typists

Anthony Verhovshek, Erma Moyer, Dorothy Foster, Irene Frederick, Howard Waite.





Seated, left to right, D. Levan M. Wolfe, J. Phillips, H. Artman, Mr. Robbins, A. Layaou, M. Auten, A. Steinruck, E. Reiner; Standing, P. Kundra, W. Sterling, R. Garron, J. Evancho, B. Champi, L. Balchunis, W. Williams, I. Scheib, B. Hornberger, D. McMichael, M. Rhodes, S. E. Schnure; Last row, S. Rowlands, R. McCracken, D. Wolfe

Rural Life and Education Club

Officers

President	Adeline Layaou
Vice President	Homer Artman
Secretary	Harry Phillips
Treasurer	Alma Steinruck
Sponsor	Mr. Robbins

• The Rural Life and Education Club is an organization which seeks to help and simplify the problems of a rural teacher. It is composed at present of sixteen regular members, eight associate members, and two honorary members. The Club has discussed this year "The Rural School and Its Improvement," "Relation of the Rural Teacher to Community Life," and "Consolidation and Its Problems." A very interesting, illustrated lecture on "Art in the Rural School" was given by Mr. George Keller. The club has also come into closer contact with rural life by visiting several rural schools nearby.

Personnel

Homer Artman	Peter Kundra	Ruth Rhodes
Bernard Champi	Adeline Layaou	Sam Rowlands
Joseph Evancho	Daisy LeVan	Alma Steinruck
Thomas Gara	Dorothy McMichael	La Rue Wagner
Bertha Hornberger	Harry Phillips	Marion Wolfe





First row, M. Ford, B. Novak, V. Mericle, Dr. H. H. Russell, C. Michael, L. Nevil, F. Wojcik; Second row, P. Baer, B. Garrison, C. Mensch, A. Hayes, V. Mordan, V. Morawski, H. Merrill, C. Kreigh; Third row, D. Delliquanti, F. Zubris, P. Kilker, F. Hudock, T. Davis, W. Aten; Absent, M. Bellas, L. Berger, E. Dag-nell, F. Hill, R. Hutton, L. Thomas, A. Wilson.

The Geographic Society

Officers

President
Vice President
Secretary
Treasurer
Sponsor

Charles Michael
Leota Nevil
Veda Mericle
Frank Wojcik
Dr. H. H. Russell

- The Geographic Society is composed of students interested in geography. Each member makes some contribution to the organization by giving a geographic talk or sponsoring a trip to one of the industries of town.
- Some of the reports, given this year, were on Niagara Falls, California, Pittsburgh, New England States, and Byrd's trip to the South Pole. Field trips were made to Snyder's Dairy and Letterman's Bakery. During the second semester, all reports were based on Lindbergh's recent trip to the four continents.
- For their chapel program, the club and Gamma Theta Upsilon presented two reels of movies on our national parks.
- The outstanding event of the year, however, was its annual all day trip. Last year, in spite of the drizzle, the club enjoyed their trip to Kitchen Creek Falls.



Waiting for a break. Perhaps the next one will be better. Even a Dr. may catch something at times. Strike up the band, a reputation is at stake. Baseball fans watching the fanning.

OBITER



Study in black and white. Hands up, Frosh. Yes, S.r. Yes, Sir. A-I-la-h. Something in the
offing. Believe in signs. Fill in the missing words. They're All-ah doing it. Caressing mother
earth





Mr Koch has grown a trifle short and Mrs. Koch a little tall, and that's not all. A cat in the family. Nelson in 19—? Excess baggage. 'Tis true, "Birds of a feather flock together." If knighthood were in flower. She walks, talks, sleeps,— Rogue's gallery.



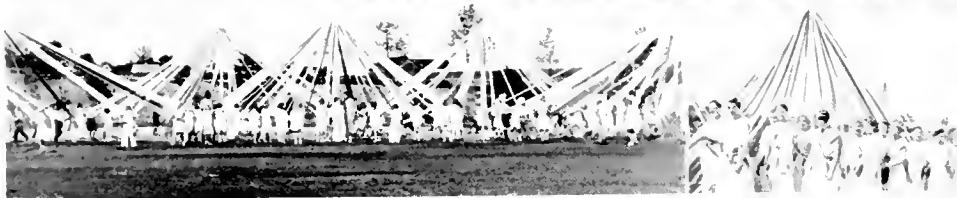

The Queen and her court. A pole a winding. Past dancers. Dance of the Spring. Around the pole in colorful winding. Finished, turn back. From above wheels turn, streamers fly, an arena presents itself. There were many little tots. Move ahead, we're next.



North Hall fashion. The bird must be frozen. For every thing there is a season. Frosh must hang together. Spring—tennis—love sets—All set? Giddup. Exit Mr. Cohen.

OBITER

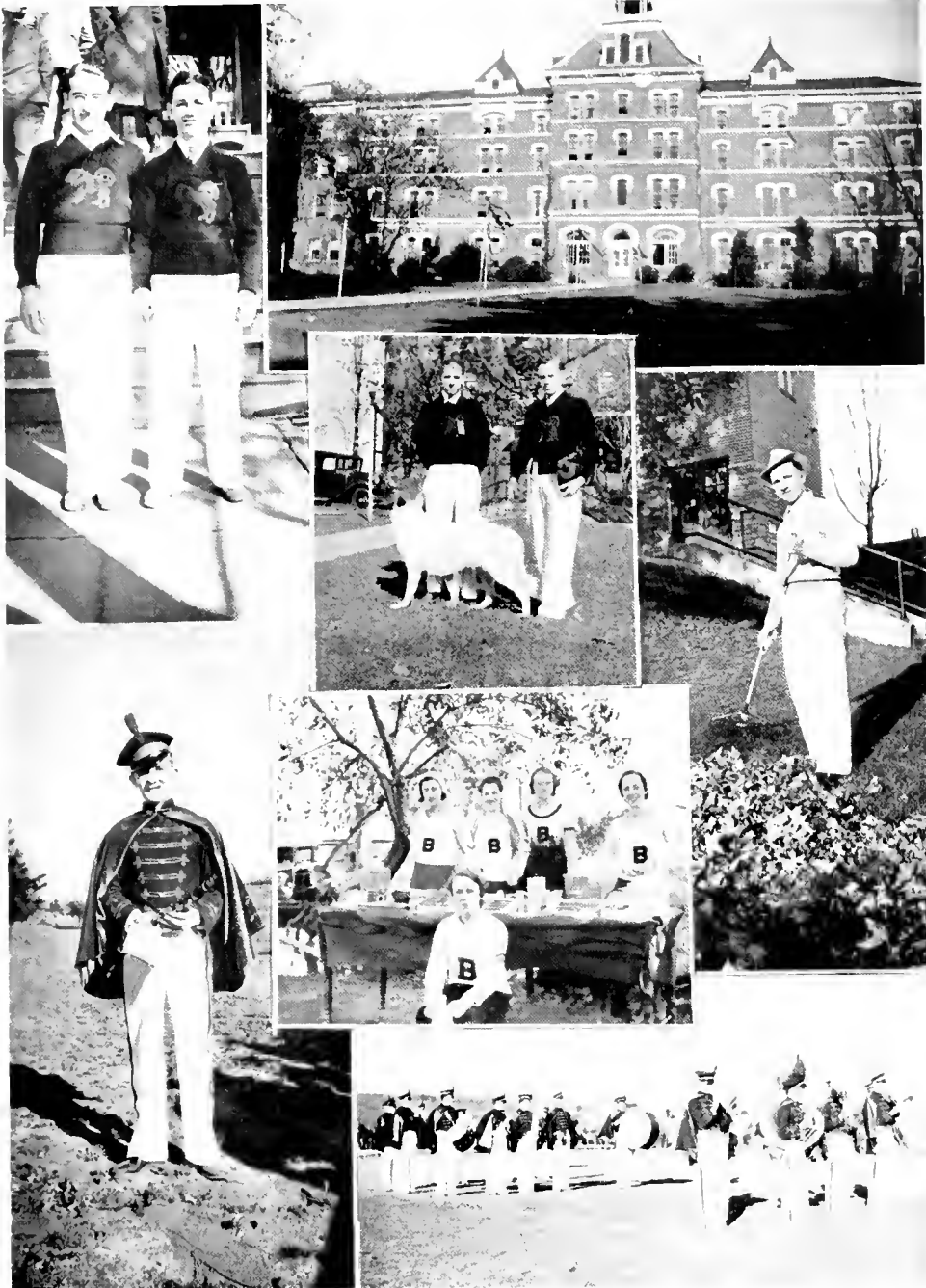

Looks cheery. Colors fly on Homecoming Day. Roongo, it's Homecoming. They all fell for him. Maybe a Sousa. Busy "B's". "Keep the colors proudly flying".





Close to nature. Campus beautiful. Distance! Socializing. The bird bath will make a good Frosh bath. Let me tell you something. Portraits in a window frame.

OBITER



Camera! Action! Camera Shy. Six Huskies. The old athletic field makes a beautiful campus. Follow Through. Modified Siesta.



OBITER



Sleep on tired Day Boy. All set for the grand march. Miss Hazen likes blueberries. Resting after the dances. Who's this? There were two fellows and they were as brothers. The last "Round Up". Between Classes.



The Kiwanis-Rotary Dinner and All College Night

• The Seventh Annual Kiwanis-Rotary-College Evening held Thursday, March 15, at the college, proved to be the outstanding social event of the school year. The program began with a joint Dinner Meeting of the two clubs and their guests at which the Rev. Harry F. Babcock spoke on the Relation of the Service Club to Community Life. After the dinner, a cross section of college activities was presented in the auditorium, followed by dancing in the gymnasium. The following program was presented:

Overture—Barber of Seville Rossini
 Maroon and Gold Orchestra, Directed by H. F. Fenstemaker

Greetings from Community Government Association Alfred Vandling
 Maroon and Gold H. F. and F. H.
 College Chorus, Directed by Miss Harriet Moore

Vitaphone—Technicolor
 Valse Arabesque Lack
 Mr. John Andreas

A Red, Red Rose F. S. Hastings
 A Moonlight Song Cadman-Roger
 Girls' Chorus, Directed by Miss Jessie Patterson
 Accompanist, Mrs. John K. Miller

Minuet from Symphony in E Flat Mozart
 Maroon and Gold Orchestra

"Bimbo the Pirate" One Act Play by Booth Tarkington
 Scene—On board a Pirate Ship in the year 1725

PLAYERS

Robert William Shutt
 Lydia Anne Johnson
 The Gunner Bernard Young
 Bimbo Sam Green
 Driscoll Randall Clemens
 Pirates Frank Camera, Martin Hess
 Presented by Alpha Psi Omega Fraternity, Direction Miss Alice Johnston

Te Deum in E Flat Dudley Buck
 College Chorus
 Accompanist, Mrs. John K. Miller

Song of the Jolly Roger Candish
 Going Home Dvorak-Fisher
 Men's Glee Club, Direction Miss Harriet Moore
 Accompanist, Mrs. John K. Miller

College Specialties:
 A. Mary Clare Donnelly and Jean Phillips
 B. Frank Rompola and Jack Taylor

Billboard March Klohr
 Maroon and Gold Band, Direction H. F. Fenstemaker

Old Bloomsburg H. F. and F. H.
 College Chorus accompanied by Maroon and Gold Band

Alma Mater J. H. Dennis
 Audience and Chorus
 Accompanied by Maroon and Gold Band

March Maroon and Gold Band

Dramatic Club Play Tournament

- The annual dramatic play tournament was presented Friday evening, February 9 in the college auditorium. Three one-act plays were presented by student directors. Miss Alice Johnston, college faculty director, was general supervisor. Credit must be given to each cast for the splendid acting on the part of all.
- The play "Game of Chess" was judged the winner of the tournament. Individual credit was given to Sam Green in the comedy "Bimbo the Pirate" and in the tragedy "Riders to the Sea" credit was given to Kathryn John.
- Music was furnished by the College Orchestra, under the direction of Mr. Fenstermaker.

The various casts were as follows:

"GAME OF CHESS"

Alexis Alexandrovich	Maynard Pennington
Boris Shamrayeff	Pat O'Brien
Constantine	Daniel Sallitt
Footman	David Mayer
Directed by Thelma Knauss	

"BIMBO THE PIRATE"

Robert	William Shutt
Lydia	Anne Johnson
The Gunner	Bernard Young
Bimbo	Sam Green
Driscoll	Randall Clemens
Directed by Joy Morris	

"RIDERS TO THE SEA"

Murya	Kathryn John
Nora	Rachel Beck
Kathleen	Jane Manhart
Bartley	John Shellenberger
Mourners: Mary Helen Mears, Gladys Bakey, Edith Justin, Ella Zukauskas, Frank Camera, Mervin Mericle, H. T. Nelson.	

Directed by Ella Zukauskas





Death Takes A Holiday

By

Albert Cassella and Walter Ferris

Presented by Alpha Psi Omega

- Friday evening, December 15 the local chapter of Alpha Psi Omega, most successfully presented the play "Death Takes A Holiday" under the splendid direction of Miss Alice Johnston.
- The story of the play centers around Death who becomes flesh and visits the world of living people. Upon his three days of being a mortal Death falls fatally in love with Grazia, a beautiful mortal. Before becoming a mortal Death had sworn to the Duke that he would not harm anyone if the Duke promised not to betray him. In the meantime Grazia falls in love with Death and the Duke reminds Death of his promise. The play has the most unique ending in that Grazia returns with Death as his bride.

The cast of characters in order of appearance was as follows:

Cora	Priscilla Acker
Fidele	Dan Sallitt
Alda	Joy Morris
Duke Lambert	William Thompson
Duchess Stephanu	Charlotte Hochberg
Baron Cesarea	Maynard Pennington
Rhoda Fenton	Jean Reese
Eric Fenton	John Krepich
Corrado	Blaine Saltzer
Grazia	Sarah Lentz
His Supreme Highness—Prince Serke of Vitalba Alexandria	Jack Taylor

High School Play Tournament

- The fourth annual scholastic play tourney, held in the College auditorium on the afternoon and evening of March 10 was the finest of its kind yet held at this institution.
- The event was sponsored by the Alpha Psi Omega Dramatic Fraternity and four graduate members directed plays from the six participating schools.
- The winner in Class "A" was Sunbury High and the winner in Class "B" was Lake Township High. The other schools were Berwick, Dallas Township, North Scranton Junior High and Hughestown.
- The plays and work done by the entering schools were of such high calibre that the work of the judges was most difficult and painstaking. John S. Koch and S. L. Wilson, of the college faculty, and Miss Beth Girton of Bloomsburg served as judges.
- Three of the plays were presented in the afternoon and three in the evening. Between the sessions, the fraternity entertained the casts at a tea given in the social rooms of Science Hall. The committee in charge was composed of Miss Sarah Lentz, Miss Maryruth Rische, Miss Grace Foote, Miss Harriet Sutliff, and Miss Joy Morris.
- M. J. Pennington, Daniel Sallitt, John Krepich, Jack Taylor, David Mayer, Tom Davis, Miss Betty Chalfant and Miss Priscilla Acker were the members of the committee in charge of the general arrangements of the tourney.
- The prize winning cast of Sunbury which gave "Vindication" was composed of: Mrs. Mason, Miss Keathleen Gillody; Ada Mason, Miss Mary Ellen Garman; Fred Mason, Alfred Little; Mrs. Lewis, Miss Laura Cooke; and Rev. James Douglas, Charles Moorehead.
- The Class "B" who gave "So's Your Old Antique" were: Dick, Clyde Mayer; Sally, his wife, Miss Elsie Aney; Mrs. Pettis, Miss Hilda Allen; Miss Walster, Miss Florence Hauck; chauffeur, George Elias.
- Those receiving honorable mention in the other plays were: "Pierrot, His Play", given by Berwick, Jack Graham; "Speak to Father", given by Dallas, Willard Weber; "The Bishop's Candlesticks", given by Hughestown, William Stahl, and "The Soul of a Professor", given by North Scranton Junior High, Ralph Levy.
- So far the Fraternity has made much progress in encouraging educational dramatics in high school. The success of this year's tourney serves as an illustration of what has been accomplished in many high schools and certainly warrants its continuance as one of the outstanding events of the school year.

BUSH'S

JOHN BUSH, Inc.

RESTAURANT

FORMERLY BUSH'S ICE CREAM PARLOR

CANDIES
CAKES
ICE CREAM

PHOTO-FINISHING
and
SUPPLIES

112 EAST MAIN STREET
BLOOMSBURG, PENNA.



Acknowledgement

- The 1934 Obiter is similar to many other achievements in that it is not the result of one but of many individuals cooperating to make the book possible.
- Many thanks we owe to Dr. Haas, Mr. Hausknecht and Professor Andruss for their generous aid and assistance in starting us off and keeping us going.
- To Carl Riggs and Woodrow Hummell we are greatly indebted, for without their sound advice our sledding would have been quite difficult.
- We greatly appreciate the efforts of the following persons; who were closely connected with the book:
 - Professor H. A. Andruss, who gave us much sound business advice and practical direction; Grace Foote, who did the fine art work; Professor H. F. Fenstermaker, who copied the two school songs for us; Professor S. L. Wilson, who gave freely of his time to correct and criticize the write-ups; Ralph G. Phillips who gave us the fine photography, and Mr. Beisel of the Art, Engraving and Electrotyping Company, of Reading, and Mr. Esser of the Kutztown Publishing Company, who gave us splendid assistance and the finest of cooperation to enable us to produce this book.
- To all those persons concerned in any capacity whatsoever we offer our heartiest thanks.



In Thankful Acknowledgement of Your Appreciation of Our Effort to Please

Phillips
Photography

218 EAST STREET BLOOMSBURG, PA.



NATIONAL
Academic Cap and Gown Co.

821-23 ARCH STREET
PHILADELPHIA, PENNSYLVANIA

Manufacturers of
CHURCH WARDROBE
CHOIR OUTFITS
JUDICIAL ROBES

**Graduating Caps,
Gowns and Hoods
used at Bloomsburg
State Teachers
College Supplied by us**



Compliments
of
**CREASY
AND
WELLS**
LUMBER
MERCHANTS

BLOOMSBURG

DANVILLE

LEWISBURG

The

**CAPITOL
THEATRE**

Extends Sincere Congratulations
to the

CLASS OF 1934

and
success in years
to come

A Comerford Theatre

Lloyd L. Hause, Manager



A. B. C. CLUB

Picture I—Row 1: Jane Manhart, Miss Murphey, Georgiana Betterly, Edith Justin; Row 2: Sara Shuman, Kathryn Brobst, Elmira Bankes; Row 3: Muriel Stevens, Jean Reese.

Picture II—Sitting: Marjory McAlla, Jean Phillips, Dorothy Johnson, Rachel Beck; Standing: Miss Eisman, Mae Willis, Evelyn Campbell, Erdeen MacAlister, Kathryn Wertman, Frances Riggs.

Picture III—Row 1: Patsy Yale, Anne Johnson, Rachel Beck, Jane Manhart; Row 2: Muriel Stevens, Elmira Bankes, Joy Morris; Row 3: Sara Shuman, Kathryn Brobst, Georgiana Betterly, Edith Justin; Row 4: Mae Willis, Frances Riggs, Jean Reese, Catharine John.

Calendar

SEPTEMBER

13. Back to the dive. Once again is tried the racket of \$1 for keys.
14. So far so good North for two courses, not bad. Roommate could be worse.
15. Some people can be dumb and others have to get a degree to be dumb. Imagine "Profs" holding the first class for the full 50 minutes.
16. Heap Big Party. Lentz insists on the Reception Line Drill or no dance.
17. First week end—Thirty-five more to go.
18. Wonder how mail would look in my box.
19. Woke up in the middle of the night. Thought the whole German artillery had opened fire. Roommate snores. Oh, Tish!
20. Oh, Prof, how do you remember those jokes year in, year out?
21. Seniors looking haughty and worried. "When does student teaching begin?"
22. Boston Sinfonietta. Was better last year.
23. Commence these noted B'oomsburg rainy week-ends. Laugh on the Junior picnic.
24. Wonder how many Frosh are homesick.
25. Blondie amuses the college community with her nonchalant program of "How Green I am" on the Science Hall walk.
26. Freshmen get more and more sophisticated each year. Did they take the County Fair by storm?
27. Student Council hauls in the big yearlings. Echoings of that awful meany, "Gee he scared me," none other than Pres Vandling.



Compliments of

Snyder's Dairy



BLOOMSBURG



SHENK & TITTLE

»Everything for Sport«



313 Market Street

HARRISBURG, PA.

28. Oh Frosh, what funniness you make.
29. Maroon and Gold breaks into print. It doesn't even make good wrapping paper.
30. The windows are beginning to fill up. Come early, avoid the rush, and blow your nose around corners.

OCTOBER

1. Lovely autumn day. Counted 14 couples from Post Office to Waller Hall fire tower.
2. Chud finds himself a babe! Imagine.
3. Got foxed. No sticky buns for breakfast.
4. Wednesday night. Cases on parade.
5. What No sticky buns? Bang.
6. Gress tears into the first pep meeting. Miss the bonfire.
7. Team at Indiana.
8. Someday I'm going to get a chance to hear a radio program that I like. Then I'll die from shock.
9. Whee! We got an official Mascot, a Husky.
10. Calling all Profs, calling all Profs. Caught Schraeder studying, no fooling.
11. Think I'll find myself a woman.
12. Columbus discovered America. I found a nickle in my desk.
13. Roongo, our Husky, gets christened at a wild pep meeting.
14. Indiana here. Refused to be scared by our Husky and took us for an aeroplane ride. Nice time had by all.
15. Went visiting. Where? Never mind.
16. My goodness. We think addresses from chapel speakers should be censored. Such jokes! Oi, Oi.



Compliments

and

Best Wishes

of

THE MAGEE CARPET COMPANY

BLOOMSBURG, PENNSYLVANIA

USE

S-Bro-Co and Gena
Pure Foods

SCHNEIDER BROS. CO.

WHOLESALE GROCERIES

BLOOMSBURG and MT. CARMEL, PA.

FRED R. HIPPENSTEEL

"All-Ways Reliable"

CLOTHIER and FURNISHER

BLOOMSBURG

17. Bill Young's gang gets organized in a "Young for President" campaign.
18. Evangelista comes through and demands justice! Just at the melodramatic time Pres. Vandling sways the crowd, the Senior Class retains Kreitzer.
19. Bet the Profs find their questions in Test Books. Must be fun.
20. "Chud" swears Ruth St Denis had a runner in her second costume.
21. Just about ready to go Bolsheviki with that team of ours. Mansfield did a job on us.
22. The first Sunday I get up for breakfast, scrambled eggs await.
23. Box from home this morning. This evening not a crumb. Hope the gang writes a thank you letter to the family. Wonder what was in the box.
24. Saw Evangelista in an oscular encounter. Larry what a big mouf you got.
25. Bertoldi gets Moo-sical and went cowish. Noe-ling Hall turned into a stable.
26. The Nut Hall bangs to the Dance. What genius. What a procession.
27. Team dashes for Oswego.
28. No soap. Oswego cleaned us up. I tank I go home.
29. Home Sweet Home, where a radio is yours if you bribe the family to scam.
30. Any Senior should know, "Which is worse, a three o'clock class or a four o'clock conference?"
31. Peifer talks in his sleep. "Sylvia, my Silvia, will you take this hill or no?"

NOVEMBER

1. Twenty-eight days before vacation.
2. Letter from old Roomie, coming back for Home-coming.
3. Much decorations everywhere.
4. What a kick. What a score. What a tradition!
5. Still raving about what we did to Stroudsburg.
6. Bevilacqua shows in chapel how a balloon should be sat on. Bacon.
7. Surprise, bacon again.
8. At last, more Bacon.
9. If all the little piggies had only stayed at home.
10. Frosh have a grand time at kid party.
11. Oink, Oink. There should be a halt on Armistice Day.
12. Nice people at the Reformed Church.
13. Raiguel speaks at chapel.
14. Prof. says "Obviously you are dealing with infinitesimal details." Sopey says "That's fun."
15. Waller Hall dolls up for open house.
16. Famous Senior Sophistry. And my training teacher says I have all the characteristics of an "A" teacher yet I get a "C".
17. Commercial girls have their ups and downs horseback riding.
18. Just dawned on me why Chesney looks so forlorn. Williamsport is quite a distance.
19. Boys back from Lock Haven.
20. Do you long for a few more minutes of sleep? Do your shoes creak when you walk into class late? See Partridge about membership in the moccasin club.
21. Lousey movie.

RITTER'S

Everything for School
and Office

Stationery, Magazines, Blank Forms,
Typewriters, Office Supplies
Lending Library

MAIN STREET

BLOOMSBURG

For Refreshments and Eats
Don't Forget

TEXAS LUNCH
and
TEXAS CAFE

142-44 East Main

22. Obiter Editor works nights.
23. Where, oh where are the Thursday night dances?
24. Theremin program. Sounded spooky. Waller Hall is simply sa-layed with Japanese baritone, but I'll pick the pianist.
25. Wonder what will happen at Shippensburg.
26. Thalia and Van do a Romeo and Juliet in Shakespearian fashion.
27. Two more days
28. Family, here I come. The baker and butcher will rejoice.

DECEMBER

5. Got to get rested up for classes.
6. Term papers. Nightmares.
7. Funny to watch the ladies smiling over things about which last month they would have been highly insulted.
8. I like fish (Joke.)
9. Bingo—O'Hara ruins the business by taking prizes 7 out of 8 times she plays Nice Bazaar.
10. Trips to Snedman's begin.
11. Maybe iron doors would be an improvement in North Hall
12. Wish Heimbach would make up his mind which of the ladies he's going to shadow
13. Wonder what happened to my tie.
14. When you only have two ties and can't find one, you're in a bad way
15. Dumped dresser drawers, emptied laundry bags; still no tie.
16. Tried to bribe Jackie Koch for a quarter to get me a blue dotted tie from his dad's wardrobe.

HESS SMOKE SHOP

AND BILLIARD PARLOR

BLOOMSBURG, PA.

8 Tables

Phone 182-J

Wm. J. Hess, Prop.

Compliments
of
Candyland
Waffle Grill
and
Hotel Martha Washington

BART PURSEL Bloomsburg's Leading Clothing Store

Prices to fit the Purse
If it's anything for Men we
have IT

The Town's Leading Dry Cleaner
Ladies' Dresses' Ladies' Coats
Men's Suits and Topcoats
Dry Cleaned and Pressed

LEADER STORE CO., INC.

J. K. L. M. Store
of Quality

Bloomsburg's Largest
and Most Modern
Department Store

He said, "Nuts, Dad gives me a half buck for doing things like that."

17. Oh Waller Hall, this is rare. Roommate had my tie wrapped around his letters from the fair one from home.
18. Three letters. Remarkable.
19. Janet Gaynor's "Adorable" becomes deplorable, thanks to the North Hall Committee of Criticism.
20. Annie isn't with us anymore, but how Dry she is.
21. Seniors conduct a spicey informal
22. Dear Santa Claus, someone needs a new typewriter.

JANUARY

2. What can be said the day after vacation?
3. Kreitzer pours milk on his grape fruit and sugar on his prunes. Oh! for the life of a president.
4. Think I'll ask Brock if married life has any advantages.
5. Lock Haven pays us a visit
6. Good-bye forever! My last New Year's resolution. Better luck next year.
7. I could get sentimental over weather like this.
8. Wonder why Arden Roan hasn't fallen yet
9. Can't decide which is worse, attending classes or conducting classes.
10. They have started! Finals!
11. The Day Boy's Room gets a celestial silence about it
12. North Hall smokes, etc.
13. We down Mansfield.
14. Wonder how it feels to be a Day Girl and lull in soft comfort.
15. Dr. Spaeth plays "No Bananas" in chapel.

16. Tried to sneak in for a nap in the Day Girls' Room. Found Senior women flopped all over the place.
17. Bid adieu to the Cherubins, get ready for a new flock.
18. If there were only a Mid-year vacation!
19. Waller Hall shows the college how to put on a chapel program a' la' League of Nations Letia dances.
20. End the Semester by torturing Indiana.
21. Who's moving in where who moved out?
22. Dr. Haas starts his campaign on dead wood.
23. What a schedule! Everybody has every four o'clock class.
24. This can't go on. No new Profs.
25. Hurrah! Schedules go back to former status.
26. Saw Keeler holding his head, holding his schedule card out to a Frosh and begging "Can you tell me where I'm supposed to be?"
27. Seniors decide the old schedule cards make good puzzles for rainy evenings so they swamp the office for new ones.
28. What's this world coming to? Actually caught Sonny-boy Aten talking to women. Scandalous.
29. Vandling and Keeler celebrate their twenty-first anniversary.
30. The Day Boys ho'd a caucus to decide what should be done for poor, poor Nyhart.
31. Much talk of dancing classes.

FEBRUARY

1. Shellenberger gets the "that-a-way" too—S'tew bad. He was such a nice boy.

Art Bronze and Iron Works

DANVILLE, PENNA.

Designers and Manufacturers of
Architectural Iron, Bronze and
Aluminum Work
for
Buildings

Pattern - Foundry - Assembling Shop

F. P. PURSEL Department Store

Most Complete Stock
to select from in
BLOOMSBURG

George E. Elwell, '67

G. Edward Elwell, Jr., '05

GEO. E. ELWELL & SON

PRINTING OF ALL KINDS

School programs given especial attention

40 West Main Street

Entrance through Roys Jewelry Store

Compliments of

THE WHITE MILLING COMPANY

BLOOMSBURG, PENNA.

Everything in

FLOUR AND FEED

2. Naegle draws pictures on the girls' and boys' programs. Two senior women haunt the auditorium trying to make him.
3. Team at Millersville.
4. We're going to have JV' football next year.
5. Much needed demonstration on First Aid in chapel.
6. And we thought Chesney was off women. And you too "Soapie".
7. Coach lugs the boys to Shippensburg and cleans them up.
8. Hear talk of renewing wrestling.
9. Dramatic Club has its annual contest.
10. What we did to Stroudsburg! Oh, team!
11. Valente gets competition for the library stairway.
12. With all the wit of the ages, Karnes says, "Strong as her constitution may be, even constitutions may be amended."
13. Just happened to wonder what happened to the Hutton—what was it? combination? Bob looks so lonely.
14. The boys tell the girls what they think of them via the comic Valentine.
15. Jim Gennaria has the Waller Hall cronies dizzy. If he would only make up his mind.
16. We receive Millersville.
17. The two VanSickles' carry olives with them. There lies the secret of their success.
18. Thomas certainly misses his Mary.
19. Shraeder joins the Bachelor Club. Good, now he won't have to be hauled through the windows at gawd knows what time.
20. Found a library book under the bed due on Jan 23.

SENIORS!

Join Your Alumni Association

•

The annual dues of \$1.00 will admit you to the Alumni Dinner and will also entitle you to a year's subscription to the

ALUMNI QUARTERLY

This magazine, which appears four times a year, will keep you informed of the activities of your classmates and the events happening on the campus.

•

All dues should be sent to

MRS. F. H. JENKINS
Business Manager

216 West Fifth Street
BLOOMSBURG, PA

SERVICE PRINTERY

DANVILLE, PENNA.

School Printing a Specialty

PHONE 258

Compliments

of

F. W. WOOLWORTH

COMPANY

LET US REPAIR FOR THAT
HARD CAMPUS WEAR

W O L F
SHOE REPAIRING SHOP

MAIN STREET
BLOOMSBURG

Patent Medicines

Toilet Goods

REA & DERICK

"The Rexall Druggist"

SANDWICHES

SODAS

CIGARS

CANDY

CIGARETTES

COMPLIMENTS

OF

Grand Union Stores

21. Typewriter in Maroon and Gold office needs a new ribbon
22. Book-room runs out of application blanks.
23. Cute high school darlings pipe up with "I saw you last night"
24. Sophomores "cuttle" at the Cotillion
25. Some more exams.
26. Honest, mister, we "dunno nothing!"
27. True or false, heads or tails.
28. Buy a ticket to the Glee Club concert?

MARCH

1. Freshmen get the original idea of holding dancing classes.
2. Men's Glee Club goes to town. Maroon and Gold publishes an Honor Roll. Oh Tish.
3. Kadelpians treat themselves to a Founder's Day Banquet.
4. Saw Kreitzer meeting with the Big Pres which means something.
5. There is one thing about being a "Carver-Hallite" you do develop a marvellous sense of hearing, don't you?
6. These seniors that can't withstand the charms of vivacious, youthful voracious Freshmen. In case you don't know we mean you Ryan O'Hora, Knauss, Gribbon, Jaffin and Malone
7. Kreitzer relieves the tension by appointing senior committees Nice going
8. Ladies pick out six best housekeepers in Waller Hall As for me, I'd take no chances.
9. Olga yodles Pres Vandling makes three would-be-editors of Maroon and Gold speak.
10. We think our entire faculty owes it to us and to themselves to attend conventions in the future in a body
11. Breathes there a soul with wit untried who to himself has not sighed "is it so?"
12. F H and H F come through with a rip snorting song "Old Bloomsburg"
13. The girls get Scarlet-Feverish.
14. What we need are bigger and better Anti-Penner Clubs"
15. The world may little remember the Rotary-Kiwanis affair, but it can never forget Bill Young's declamation on "Why Future Teachers Ought to be Fed"
16. Bedlum? Only the lettermen making last minute yellerations on the High School Tournament

Safe Reliable
Transportation
 at
 Low Cost
North Branch Bus Co.

LIFE looks up
 when the box says . . .
Dillon's Flowers

17. High School Basketball Tournament starts.
18. Boys still talking about the High School Band
19. No Interfraternity Ball.
20. Looked up a copy of Maroon and Gold No, Malone is not on the staff. So What?
21. Got it figured out Malone is merely acting as personal advisor to Miss Barba Well then!
22. Juniors are going to put on a Musical Comedy
23. Could start a Scandal Sheet on "Who Chizzled Their Way Into the Games."
24. Bloomsburg fails me.
25. Four more days of monotony.
26. Snow again! Guess I'll avoid the rush and write my letter to Santa Claus.
27. Peiffer's constitution fails him again.
28. Keiler, Krepich and Shelly make this and that at Kutztown. Wonder how much that will cost the Senior Class?
29. Calling all Bunnies, calling all Bunnies.

APRIL

3. The Mr VanSickle informs a group of discouraged senior job-hunters just what the inside situation is at Harrisburg.
4. Y. W. dresses in white and installs.
5. About the Student Teaching questionnaire, Dick Thomas says "There are ways and ways of getting a Doctoriate"
6. Dorothy Sands sells Peiffer and Schrope a broom.
7. "Roger" Shelhamer says he should have an A plus on his math test—'cause he found loads of things Miss Ransom didn't ask for. Frosh Hop!
8. Counted exactly twenty seven blue swagger suits. Guess blue is in season.
9. Boys start to work on rolling the beautiful campus.
10. Did you know the library is to be open regularly all day Saturday, Sunday afternoons and evenings.
11. Twelve week's exams start
12. Seniors talk about going to Harrisburg.
13. And it's Friday!
14. Now the question is, Red, should you take care of your own black heads or shouldn't you Ugh! How vile.
15. Boys are beginning to wonder whether they go to college here or merely work here.

16. Felicia gives corrective exercises in Waller Hall every evening at 9:30. Don't misunderstand us, please
17. Seniors begin to answer eight-page questionnaire.
18. Is the Bacon Era going to commence again?
19. McAlla and Woody go "tweet-tweet"
20. The day boys went ga-ga Merely the old Vandling eraser game.
21. What is so futile as a fair coed waving a racquet at a passing tennis ball?
22. Now, dear children, realize that April Showers bring May flowers.
23. Dunkelberger revives "Ye Old Flying Trapeze"
24. Counted thirty babes coming in late from Spring permish. Tsk, Tsk.
25. Big discussion in Day Boys room as to who supplies Nelson and Koch with gags.
26. Pshaw, only Juniors meet the Shaw in "A Persian Garden."
27. This is the night when a She and a She equals a She plus He.
28. Men's Glee Club week-ends in Phila Yodel la le.
29. Suggested thesis for a Master "Alibis for Cutting Conferences."
30. Mariah! Tomorrow will be May first.

MAY

1. Even if I knew something I'd be too dumb to write it.
2. These Wednesday evenings are becoming fewer and fewer. Three more to go
3. Whoever gave the "B" Club the idea of giving girls points for playing tennis? How does any one else get a court.
4. Eureka! The idea is to get up at 4:30 and pretend to hit the ball in the dark. At least you can feel yourself on the court.
5. Place fills up with high school kids again. Commercial contest.
6. Peeked through a keyhole, and there beside a bed knelt a very humble senior with a tousled bowed head Ahah! Praying for a job!
7. Shelhamer has two more freckles
8. Member of the faculty buys ice cream in Waffle Grill, oh my.
9. Thelma Bonshock reminisces on the injustice of a check, a bawling out and a removal of a special for one evening's punishment

10. Woe is me!
11. Mac and his crew dawnce.
12. Three more coeds get "banged"
13. Imagine two two-year seniors bawling!
14. Seniors go sniffing about with an avid look—
jobs, jobs, we gotta have jobs.
15. What would happen if a prof would be absent-
minded enough to forget a final.
16. Fog fog, all over—
17. Monotony is the staff of Bloomsburg
18. Bricks are a good thing, a sure aim is better.
19. Lucky kids get decorated.
20. The Obiters get circulated.
21. Imagine the sissies "No, I'm not autographing"
22. Just noticed the Obiter contains all of our
birthdays. Good stuff, Keeler
23. How does all this junk fit in one trunk?
24. Starting to feel slushy.
25. Surprises, great surprises at Senior Ball, but oh,
it was a swelegant time while it lasted
26. Nothing much to do but watch the a'umni trip
over their beards.
27. Shame, shame, VanSickle, B.g Pres. and Karnes
fell asleep at the sermon
28. When bigger orators orate, Miff.inville will pro-
duce them
29. And so—tout est fini—

MOYER BROS., INC.

Bloomsburg's
Leading Prescription
Drug Store

"MEET YOUR FRIENDS
AT OUR FOUNTAIN"

Your Prescription Druggists
Since 1868

THE COFFEE SHOP

Hotel Magee

The Restaurant where Delicious
Meals are Served at Eco-
nomical Prices

Breakfast
Luncheon
Dinner

Courteous
Efficient
Service

HOUSENICK MOTOR CO.

SALES



SERVICE

Corner Main and East Streets
BLOOMSBURG, PENNA.

Patronize Our
Advertisers
Their Support
Made This
Book Possible

MODERN METHODS & FACILITIES

RETOUCHING - DESIGNING

**LINE ETCHINGS
HALFTONES
COLOR PLATES
ELECTROTYPES
NICKELTYPES
LEAD MOLDS**

**ARN
ENGRAVING AND
ELECTROTYPING Co**

634-636 COURT ST

DIAL 20561

DIAL 20561

READING, PA.

THE SERVICING OF SCHOOL ANNUALS

is just as important a factor to us as the printing of them. The many unknown details which "pop" up daily are entirely too much for any one member of the staff to shoulder, so that today many schools in this section are relying upon our Mr. Charles Esser whose long experience in this field, has helped many staffs. • His service in building annuals within their budgets has enabled a number of schools this year to continue their publications without lowering their standards. We not only help you to produce your book at a moderate price, but also plan it so that your book is above the average • We appreciate the opportunity to produce this annual and wish to acknowledge the excellent cooperation received from the members of the staff.

•

KUTZTOWN PUBLISHING CO.

KUTZTOWN, PENNSYLVANIA



PERSONAL INDEX

A			
Abbott, Robert D	76-140-142	Chelosky, Dorothy A.	67
Acker, Priscilla T	33-105-131-140-144-152	Chesney, Walter S	43-87-89-118
Ammerman, Helen E	115-144	Chudzinski, Frank J	33-118
Anderson, Ellen C.	69	Clemens, Randall F	78-80-119
Andreas, John L.	80-146	Cohen, Samuel	76-93-140-146
*Andruss, H. A.	21-31-142	Concannon, Joseph P.	139
Arcus, Ida	134	Conner, Mary Glenda	116
Artman, C. Homer	64-129-156	Conrad, Roberta C.	57
Ashworth, Elbert W	33-136-152	Conte, Anthony E	70-119-146
Askins, Ruth L.	75-115-142	Corle, Beatrice	79
Aten, Woodrow W	33-119-157	Court, Hannah	79
Auten, Mildred E.	126-156	Creasy, Edwin R.	70-146
		Creasy, John W	119-148-150
B		Creasy, William T	34-119-146
Babb, Amanda I.	79-142	Crispell, Ella E	50-116
Bach, Genevieve I	50	Crispell, Letha M.	50-116
Baer, Pearl L.	157	Curwood, Bernice E	34
*Bakeless, Prof. O. H.	120	Cuthbert, Bernice	49
*Baker, Mrs. Lucile J	21	Czarnecki, Felicia M	51-144
Bakey, Gladys L.	55-140-144		
Balchunas, Leonard A	55-119-139-156	D	
Ballamy, Marion E	50-116	Dagnell, Esther E	34-116-157
Bankes, Elmira A.	75	Danowsky, H	93
Barba, Luceil Thalia	33-134-144-152-154-155	Davis, Albert R	57-150
Baron, Eleanor J.	56-144	Davis, Marie C.	49-79
Bartish, Helen M.	75-142-144	Davis, Thomas F	70-130-140-157
Bartish, Joseph W	80-109-118-129-142-146	Deane, Mercedes I.	34-126
Baum, Edward H	94-95-119	DeFrank, Philip J	118-129
Bayliff, Nora M.	42	Delli quanti, Dominick	34-118-124-157
Beck, John T.	96-98-118	DeMott, Howard E	68-70-119-146
Beck, Rachel D	32-56-140-152-175	Dennen, Honora M	79-116
Beierschmitt, Mary T	56-140	Deppe, Mildred E.	134-148
Bellas, Mabel Frances	116-134-157	Deppen, John S.	119
Berger, Laura	157	Dermody, Gertrude E.	75
Berger, S. Maria	69	DeVoe, Virginia L.	79
Berninger, Dorothy R.	116	DeWald, Mary	48-115-144
Bertoldi, Louis R.	94-118	*Dilks, Edith	21
Betterly, Georgiana T	175	Ditty, Pauline H	79
Bevilacqua, Howard P.	76-155	Dixon, Joseph	87
Bianco, Peter	76-139	Dixon, Leon R.	87-119-140
Blackburn, Charles E	70-96-98-119	Dixon, Rose A.	57-144
Blain, Arden H.	42	Donnelly, Mary Clare	142-144
Blaine, Margaret E	50-105	Dormer, Bernard J	119-139
Blair, Edith M.	42-105-115-142	Doyle, Edward F.	57-87-139
Blass, Lamar K.	87-98-119	Doyle, Kathryn F	79
Bodnar, Stephen G.	56-129	Dressler, Charles R.	87
Bonshock, Thelma D.	50	Dry, Bennett C.	70-87-119-140-155
Boran, Agnes T.	79	Dubois, Grace	134
Border, Harold L.	80-87-119	Dunkelberger, Madalyn G	34-113-115-134-144-155
Bowman, Genevieve P.	69-116	Dutchak, Longina	51
Boylan, James A.	87		
Bredbenner, Thelma A.	69-116	E	
Breisch, Rebecca M	56	Ear, Thelma L.	75
Brennan, Gladys M.	79-142	Ebert, Anna S	79-142
Brewington, Woodrow G.	43-119	Eckrote, Bernice M.	79
Breya, Anna M.	56-144	Edwards, Anna A.	51-144
Brobst, Kathryn E	75-116-144-175	Edwards, Maudmae	43-105-116-142
Brock, Paul	33-119-134	Eisenhauer, Beatrice M.	116
Brown, Edward J	80-119	*Eisman, Ruth A	21-175
Brown, Violet V.	75-115-144	Elder, Philip J.	76-87-99-119
Buchheit, George C	21-86-93-96-113-119-160	Ellis, Robert T.	35
Buggy, Walter B.	139	Eltringham, Edith J	51
Buranich, Irene	57	Engle, Marian M	64-116
Burger, Laura E.	116	Englehart, Nevin T.	27
Butler, John J.	70-109-118-129-142	Enterline, Charles D.	35
		Eroh, Miriam G.	35-113-134-152-155
C		Evancho, Joseph J	156
Camera, Frank A.	80-87-118	Evangelista, Lawrence C.	35-118-87-89
Campbell, Evelyn B.	75-175	Evans, Esther W	48-116-134-144
*Campbell, Maud	21	Eyer, Jean M.	35-105-140
Carman, Muriel G	79		
*Carpenter, Helen F.	21	F	
*Cathcart, Blanche	21-126	Fagley, Mary H	57
Chalfant, Elizabeth M	75-136	Faucett, Anne J	79
Champi, Bernard A	156	*Faculty	

OBITER

Latorre, Helen F	75	McGrew, John J	70-140
Lau, Ernest V	76-93	McHugh, Mary M	79
Laubach, Anna J	79-142	McKechnie, Elmer	68-70-136-140-146-148-154
Lawrence, Beidah M	65-116	McMichael, Dorothy I	156
Lawson, Lois	136-137	N	
Lawson, Miriam	137	Nejako, Zigmund B.	65-119-139
Layaou, Adeline M.	60-144-156	Nelson, Dr E H	25-158
Lentz, Sarah E	48-130-134-140-144-152-169	Nelson, H T.	78-79-109-118-129-142-152-155
Levan, Daisy J	79-116-156	Nelson, Marie F	136
Lewis, Jane E	53	Nevil, Leota R	75-157
Lichtel, Leslie Ward	87-119	North, Dr Thomas P	25-132
Line Ernest E	70-87	Northup, Anna I	53
Litwhiler, Woodrow W	87-93-118	Novak, Bruno A	70-113-129-134-139-157
Losch, Miriam F	53-116	Nyhart, Frederick C	38-155
Lovett, Walter S	80-119-142-148-150	O	
M		O'Brien, Harold J	130-140
Magee, Josephine M	79	O'Donnell, Mary R	54
Makowski, Albert A	70-118-146-150	O'Hara, Margaret M	38-105-140-144-155
Ma'one, Daniel J	37-118	Oplinger, Thelma K	140
Manhart, Jane G	115-140	P	
Marchetti, Florence E	69	Paisgrove, Mary E	79-148
Marcinkavicz, Stanley A	76-109-118	Partridge, John W	38-118-150
Marks, James L.	80-95-99-119	Patterson, M ss Jessie	25-144
Marshman, Althine R.	38-105-140-152	Payne, Iris M	79
Masley, Helen	79	Peck, Luther A	118
Mason, Pearl	24-126	Peifer, Mark E	39-113-148-150-152
Matha, Georgia E	45	Penman, William H	87
Maupin, Nell	24	Pennica, K. Camilla	69
Maust, Ruth E	69-144	Pennington, Maynard J	169
Mayer, Alfred David	76-140-142	Persing, Helen E.	79
Mayer, Erma M	126-142-155	Pfeiffer, Adeline M	69-115-126
Meade, Margaret R	53-139	Phillips, Dorothy Jane	54
Mears, Mary H	79-142	Phillips, Dorothy M	61
Mecher, E	155	Phillips, Edward R	88-96-98-140
Me xell, Fae	105-116	Phillips, Harry A	156
Me'chiort, Alma M	79	Phillips, Jean A.	32-61-175
Menapace, Richard S.	60-109-119-152	Piatkowski, Florence J	75
Mendenhall, Unora B	69-136	Pieri, Florence C	45
Mensch, Catharine	116-134-157	Pietruszak, William	80-87-118-129
Mericle, Mervin W	87-93-140	Plesko, George J	80-87-118-129-142
Mericle, Veda K	69-105-134-157	Pregmon, Olga	61
Merrill, Helen H	116-134-157	Prokopchak, Michael F	70-118-139
Michael, Charles P.	76-118-129-136-146-157	Pursel, Jay H	155
Micklick, Anna I	45	Q	
Miller, Alfred H	38-119-146	Quick, Mildred M	46
Miller, Isaac Kerr	45	R	
Miller, Lucile C	69-136	Radcliffe, Ruth E	144
Minier, Helen E	65-116	Ransom, Miss Ethel	25-113-116
Moleski, Walter E	57-98-119	Rarrig, Kathryn E	79-116
Moody, Thelma I	79-115-142	Reams, Edward A	26-129-132
Moore, Florine L	80-142	Reed, Pierce M	65-119-150
Moore, Harriet M	24-115-146	Reed, William I	70-98-113-134-146
Moran, Margaret L	53	Reese, Jean B.	116-169-175
Morawski, Verna	75-136-157	Reese, Jeanette M.	62-140
Mordan, Velma M	69-116-134-157	Reiner, Erma M	65-126-156
Morgan, Forrest R	150	Reisenweaver, Janet R	54-115-144
Morgan, William L.	76-140	Rhoades, Margaret	156
Morgis, Genevieve G	45	Rhodes, Earl N	26
Morris, Joy K	53-116-140-169-175	Rich, Bertha	26
Moss, Dorothy H	38-116-105	Richards, Joseph	62-118-140
Moyer S. Mabel	25	Riggs, Frances I	75-144-175
Mudrick, Paul	60-119	Rinard, Gladys M	75-116-140
Munson, Jay J	49	Rishe, Maryruth	39-116-130-140
Murphey, Jov Marjorie	25-177	Ritter, Gladys A	66
Murphy, Marguerite	25	Ritzo, Theresa M	79
Muskalvon, Victorie M	79	Roan, Arden B	39-94-119-132-134-152
Myers, Naomi M	69	Robbins, D. H	26-156
Mac		Robenolt, Lillian V	54-116
MacAlister, Erdean M	75-116-144-175	Robinholt, Flora A	69-116-144
Mc		Rokosz, Charles W	70-118
McAlla, Marjorie	113-115-175	Rompalo, Frank A	76-87-118
McCammon, Lucy	24-105	Rough, Isabelle	69-116
McCracken, Ralph A	65-113-119-156	Rovenolt, Lewis W	80-119
McClynn, Catherine B	61-139	Rovenolt, Nevin W	66-119
McGoldrick, Betty L	61-139	Row, Elizabeth	69-105-113-116-134
		Faculty	



O B I T U A R I E S

Rowland, Robert S	62-119	Turnow, William F	76-118-129-139
Rowlands, Samuel S	99-156	Turse, Rocco N	47-87-88-118
Rubright, Phyllis W	54		
Ruckle, Donald A	46-119-142	U	
Runyan, Dorothy G	39-134		70-118-129-142
Russell, Dr. H Harrison	26-136-157-158	V	
Ryan, Anne M	39		
S		Valente, Ernest J	41-96-98-132
Sallitt, Daniel C.	118-140-150	Van Auken, Katherine M	75-144
Saltzer, Blaine J.	80-140-146-169	Vandling, Alfred L	41-113-119-132-134-136-155
Savage, Pearl L	46	Van Sickle, George W.	70-87
Savage, Robert W	76-119-140	Van Sickle, Robert H	41
Scheib, Irvin P.	66-119-139-156	Veale, Ellen L.	41
Schlegel, Julia I	78-79-142	Verhovshek, Anthony J	76-93-94-109-118-140-142-155
Schnure, Sarah E	66-105-156	Vinisky, Francis V.	76
Schraeder, Bolish C.	39-118	Visotski, Joseph F.	118
Schrope, Ray G.	87-118-146	W	
Schubert, Margaret E	74-75	Wagner, Edna M.	54-116
Schuyler, Mary	134-136	Wagner, Ruth E	69-75-126-136
Scott, Esther A	79-142	Waite, Howard O	76-118-129-132-142-148-150-155
Seiler, Mary C	144	Waller, Dr D J	7-132
Sell, Francis D	93-118	Walsh, Amanda J	79-142-155
Semic, Dorothy A	46	Ward, Irma	27
Shakofski, Anthony J	70-99	Watts, Albert D	85-109-119
Shannon, Louise E.	116	Webb, Edward L.	87-118
Shantz, Mary E	62	Welliver, Ruth K	47-116-142
Shaw, Ethel E	26-155	Wenner, Gladys M	41-144
Shelhammer, Carmer P	40-87-88-93-110-132	Wertman, Katherine M	55-144-175
Shellenberger, John P	40-95-130-146	Wesley, Ann	79
Sheriden, Catherine D	79	West, Albert T	63-119-139
Shiner, Mildred M	62-116	Whalen, Rosita M	79
Shortess, S. I	26-76	White, Marqueen V	79-116
Shuman, Freda H	46	Wilkinson, Marie G	63-116
Shuman, Sarah M	75-116-144-175	Williams, Isabel	140
Shutt, William L.	80-140-146	Williams, Jane S	55
Singleman, Clara M	40-140-152	Williams, Ruth V	63
Slater, Clarence S	70-118-132-142	Williams, William C.	66-118-129-156
Smack, Loretta L	46	Willard, Carrie A	67-116
Smethers, Ruth H.	79	Willis, Mae H	75-144-175
Smith, Helen R	79-139	Wilson, Alma Seybert	49-116-116
Smith, Jean E	116	Wilson, Gertrude E	78-79
Smith, Richard H	74-76-93-119-155	Wilson, Howard A	80-87-96-98
Sonnenberg, Fred R	62-118-129	Wilson, Samuel L	27-155
Sopchak, Michael P	40-87-89	Wilt, Viola V	67-116
Spotts, Harriet K.	47	Wojcik, Frank P	76-118-129-157
Stahl, Mary A	69-116-134	Wojcik, Marvin G	70
Stanton, Ermine	27	Wolfe, Dorothy I	67-156
Steele, Basil V	139	Wolfe, Margaret A	63
Steinruck, Alma A.	156	Wolfe, Marion E	79-156
Sterling, Wilson B	66-119-139-156	Wolfson, Gerald J	70-119-134-139
Stevens, Muriel R	175	Woolcock, Gerald M.	42
Styer, Harriet A	69-116-144	Woolworth, Grace	27
Supchinsky, John B.	87-118	Y	
Sutliff, Harriet E.	48-116-130-134-140-144	Yale, Kathryn E	32-55-144-175
Sutliff, Joseph B	119	Yaretski, Walter	93
Sutliff, William B	18-27-113-134	Yeager, Elsie L	63-116
Swartwood, Grace P	63-116	Yeager, John H	119-148
Swope, Eleanor M	75-144	Yeager, Louise	47-113-116
T		Yeanv, Louise C	69
Tannery, Gertrude M	40-144	Yermish, Dorothy	148
Taylor, John D	118-132-140-169	Young, Bernard J	74-76-93-95-119-140-150-155
Taylor, Mary E.	47	Young, William H.	42-113-118
Tenzigolski, Donald L	80-118-129-142	Yurgel, John J	76-93-118
Thomas, Beatrice H	79-116	Z	
Thomas, Emmanuel M	40-1118-146	Zadra, Frank J	139-150
Thomas, Laura	49-116-157	Zavarich, John	64-139
Thomas, Marjorie A	75	Zeiss, William E	80-118
Thomas, Richard J	41-119-150	Zerby, Ida Wilkinson	116
Thompson, William H	47-55-118-130-132-140-169	Zubris, Frank S	70-118-157
Thornton, Andrew J.	76	Zukauskas, Ella E	55-140
Tilmont, John J.	118	Faculty	
Townsend, Dawn E	69-105-116-144		

Subject Index

	A				M	
Acknowledgment		172		Maroon and Gold		154-155
Alpha Psi Omega		130-131		Maroon and Gold Band		150-151
	B			Maroon and Gold Symphony Orchestra		148-149
Band, Maroon and Gold		151-151		Mascot		85
Baseball—Girls		102		Memorials		
Basketball				Professor Bakeless		120-121
Girls		103		Professor Jenkins		121-122
J. V.		99		Student		123
Varsity		96-98		Men's Glee Club		146-147
"B" Club		104-105		Men's Student Government Association		118
Bloomsburg Players		140-141		Messages		
Board of Trustees		20		Haas, Dr.		17
	C			Kehr, Dean		19
Cageball		102		Koch, Dean		19
Campus Views		11-16		Sutliff, Dean		18
Cheerleaders		109		Music Organizations		
Classes				Band		150-151
Freshman		78-83		Chorus, Girls		144-145
Junior		68-73		Glee Club, Mens		146-147
Senior		31-67		Orchestra, Symphony		148-149
Sophomore		74-77			N	
Coach		86		Nature Study Club		139
Community Government Association		111			O	
Contents				Obiter		152-153
Div. I		8		Officers		
Div. II		30		Community Government Association		112-113
Div. III		84		Freshman		78
Div. IV		110		Junior		63
Div. V		133		Senior		32
Co-operative and Training Teachers		28-29		Sophomore		74
Cross Country		94-95		Old Bloomsburg		108
	D			Orchestra, Maroon and Gold Symphony		148-149
Day Boys' Association		119			P	
Day Women's Association		116-117		Personal Index		187-190
Dedicatee		7		Phi Sigma Pi		132-133
	F			Play		
Faculty		21-27		"Death Takes a Holiday"		169
Fairs		192		Play Tournament		
Football		87-91		Bloomsburg Players		168
Foreword		4		High School		170
Fraternities				Publications		
Alpha Psi Omega		130-131		Maroon and Gold		154-155
Gamma Theta Upsilon		136-137		Obiter		152-153
Kappa Delta Pi		134-135			R	
Phi Sigma Pi		132-133		Recital—Department of Music		125
Freshman Class		78-83		Rural Life and Educational Club		156
Freshman Roll		81-83		Senior Advisors		31
	G			Senior Class		33-67
Gamma Theta Upsilon		136-137		Senior Officers		32
Geographic Society		157		Snapshots		158-159-160-161-162- 163-164-165-166-175
Girls' Chorus		144-145		Sophomore Class		74-77
Girls' Baseball		102		Sophomore Roll		76-77
Girls' Basketball		103		Student Council		112-113
Girls' Cageball		102		Subject Index		183
	H				T	
Husky		85		Track		92-93
	I			Views		11-12-13-14-15-16
Index					W	
Subject		191		Women's Student Government Association		114-115
Personal		189-190-191			Y	
Intramurals		100-101		Y. M. C. A.		128-129
	J			Y. W. C. A.		126-127
Junior Chamber of Commerce		142-143				
Junior Class		68-73				
	K					
Kappa Delta Pi		134-135				
Kiwanis-Rotary Night		167				



Finis

- There are many promising teachers going out from Bloomsburg this year to take up their various tasks throughout the country. It will be but a matter of time whether or not success or greatness will be achieved, but in the meantime, there's Alumni Day, Homecoming Day and the Class Reunions when we'll be checking up on one another and renewing our classroom associations. So with best wishes for the success of all beginning teachers the 1934 Obiter ends its account of student life at the Bloomsburg State Teachers College.





