

LH1.B55

00111309

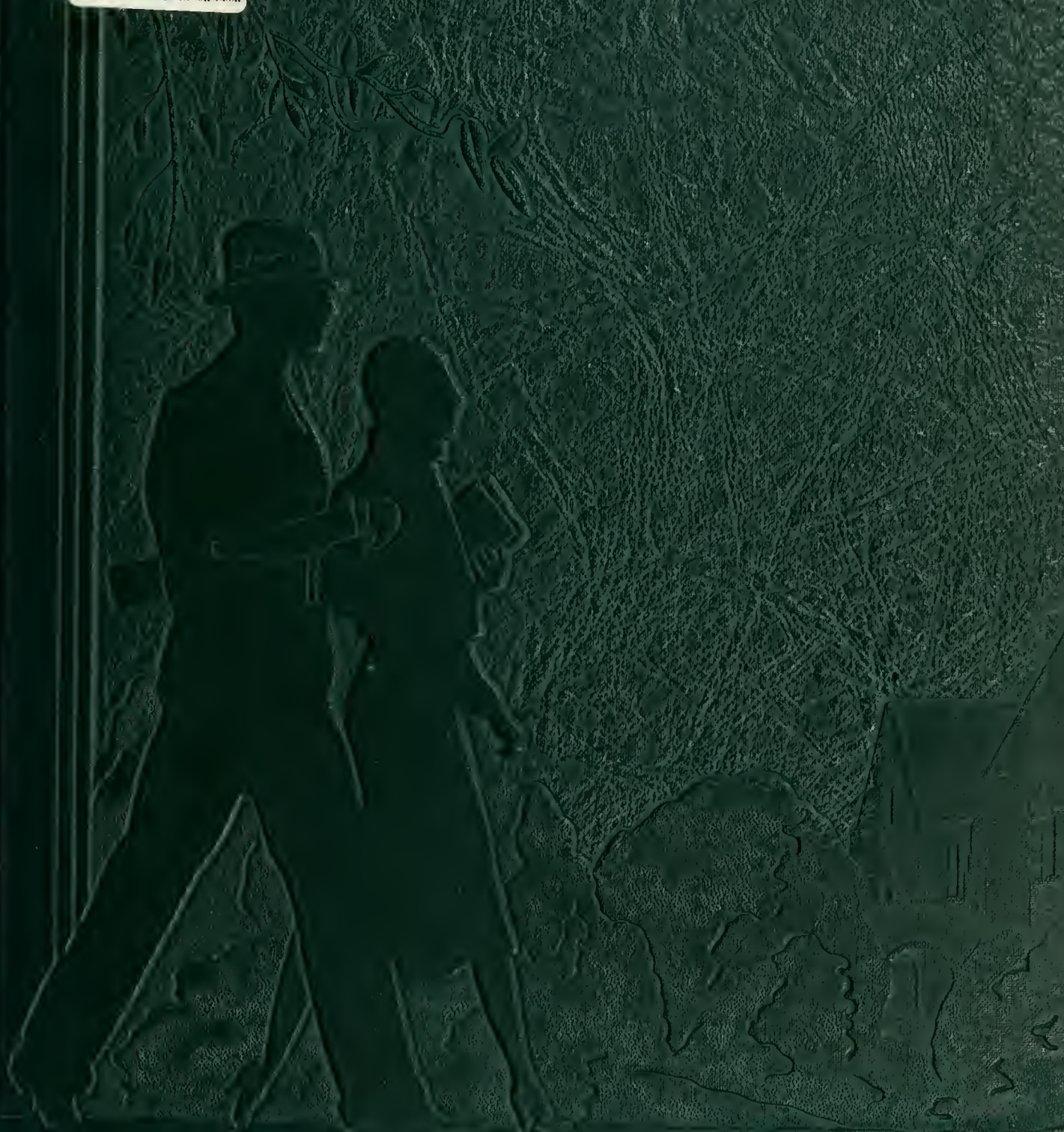

OBITUARY 1933



LIBRARY
STATE TEACHERS COLLEGE
EAST LANSING, MICHIGAN





THE 1933
OBITER



BLOOMSBURG, PENNSYLVANIA

VOLUME SEVENTEEN



copyright
1933
CARL G.
RIGGS,
Editor
WOODROW
HUMMEL,
Business Mgr.

LH1.B55

00111309

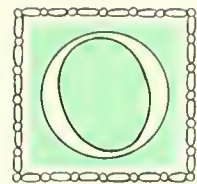

BITER



BLOOMSBURG STATE TEACHERS COLLEGE

annual
publication
of the
senior
class

1933



FOREWORD

To be able to take life's problems as they come, and turn them to the ultimate advantage of society through one's own self is a quality of inestimable value, one which every teacher should consider as of prime importance in guiding those in his care.

This book, then, which pictures our Bloomsburg experiences might well follow such a plan, for its very name, "Obiter Dictum," (spoken by the way), implies taking each of life's problems as it appears, each of life's little events as they happen. So we have built the 1933 OBITER, with due consideration for artistry and balance, on the sequence of the events and activities carried out this year at Bloomsburg.



DEDICATION

*I*t is with feelings of deepest gratitude and admiration that we dedicate this seventeenth volume of the OBITER to Miss Ethel A. Ranson, who has served Bloomsburg so devotedly in the capacities of Training Teacher in Junior High School Mathematics, Assistant Dean of Women, Instructor in Mathematics, and Assistant Dean of Women in charge of Day Girls. She has taught us to accept the conditions in life's problems in the same way that we must accept the conditions in mathematics problems, and to use those facts as a basis for development and improvement.

THE OBITER 1933

C O N T E N T S

FALL

WINTER

SPRING

SUMMER

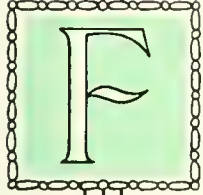

FALL





ADMINISTRATION
FOOTBALL
CROSS COUNTRY
MAROON AND GOLD BAND
FRESHMEN



FALL

A chill is on the morning air,
The night much longer seems,
And, oh, the pleasure of a hearth
And carefree youthful dreams!

The autumn wind is not unkind
When shadows softly play
Upon a heart whose flames reflect
A mellow yesterday.

J. GEORGE BRUECKMANN, JR.



Old Friends Meet



Taxi ?



Between Halves "Prof." Was Asked To Turn His Back Why?



The Band Pepped up The Games



Food For Famished Football Fans



Frosh' With North Halls Laundry



The Frosh in a Snake Dance

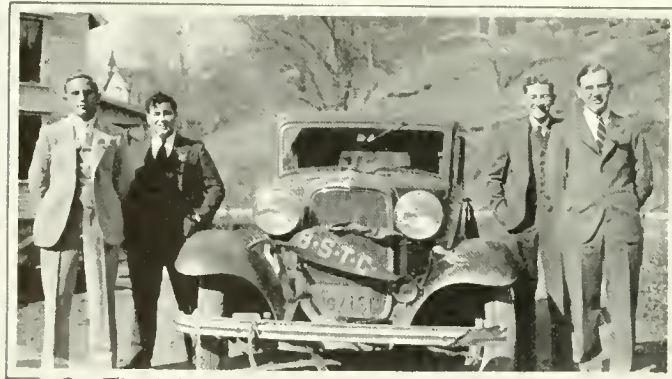

On The Way To Lock Haven Yes, We got Wet



*I*T is a great pleasure to extend congratulations on behalf of our Board of Trustees and of our Faculty to the Class of 1933. In the years to come as you look back on your college life at Bloomsburg I am sure you will increasingly recognize the meaning of this opportunity for making friends and for securing professional training. I can only remind you that it is a tradition at Bloomsburg that the latch string is always on the outside.

Francis B. Haas



DEAR CLASS OF 1933:

It has been my pleasant duty to watch the progress of this class through its years of training and to advise the ones back home of all the fine records set up by its members in both a scholastic and citizenship capacity.

You may think that you are about to be placed in a tough spot, but remember that you have at your command youth and a trained mind. While the business life about us may be changing "swifter than the shadow of a tree," remember that while youth is adaptable, you need not sacrifice high ideals of honor and integrity to fit into the present scheme of life. The world needs men and women who will meet it unafraid; ready to face its difficulties, solve its problems, and share its rewards. I believe you can do this. Come back and tell us all about it.

In the meantime—here's wishing each of you long life, happiness, and the best of luck!

W. B. SUTLIFF.

TO THE SENIORS:

Each year the College receives new members into its community life; each year it sends its graduates into the larger community outside. In the years between, the College strives to help individuals find themselves in the varied experiences of the campus and fit themselves for happy and successful living in the profession which they have chosen.

When you as Seniors graduate from the smaller community to commence life in the larger, the College will give you its congratulations and best wishes. As a class and as individuals you have made your mark upon the College. We hope and expect that you may be able also to leave your impress upon the larger community of which you will soon be a part.

MARGUERITE W. KUHR.



I am happy to have this opportunity to extend heartiest congratulations to the graduating class of 1933. They have made significant and marked contributions to the history, legends, and traditions of Bloomsburg State Teachers College.

It is my earnest wish that the members of the class of 1933 will receive and enjoy the marks of success they so richly deserve and, furthermore, I hope that they will frequently find it possible to return to the scenes of their undergraduate days as members of the Bloomsburg Alumni.

JOHN C. KOCH.

Board of Trustees

A. Z. SCHOCH, President	-	-	-	Bloomsburg
PAUL E. WIRT, Vice President	-			Bloomsburg
J. L. TOWNSEND, Secretary	-	-		Bloomsburg
HARRY S. BARTON	-	-	-	Bloomsburg
FRED W. DIEHL	-	-	-	Danville
ALBERT W. DUY	-	-	-	Bloomsburg
DR. E. A. GLENN	-	-	-	Berwick
DAVID L. GLOVER	-	-	-	Mifflinburg
EFFIE LLEWELLYN	-	-	-	Elysburg

Executive Committee

A. Z. SCHOCH, *Chairman*

J. L. TOWNSEND, Secretary	FRED W. DIEHL
A. W. DUY	PAUL E. WIRT

The Faculty



H. A. ANDRUSS

Director, Department of Commerce

University of Oklahoma, Norman, Oklahoma, A.B.; University of Oklahoma, Certificate in Public and Private Business; Northwestern University, Chicago, M.B.A.; Graduate work, *ibid.*
 Head of Commerce Department, Ponca City High School, Ponca City, Oklahoma; Instructor and Lecturer, Northwestern University School of Commerce, Chicago and Evanston, Illinois; Instructor and Supervisor, Department of Commerce, State Teachers College, Indiana, Pa.



MRS. LUCIE J. BAKER

Training Teacher, Grade III

Western State College, Gunnison, Colorado, A.B.; Pestalozzi-Proebel School, Chicago, Ill., student; Columbia University, A.M.
 Teacher, Telluride, Colorado; Critic Teacher, Angola, Indiana; Critic Teacher, Dillon, Montana.



THORNIFF W. BOOTH

Health Education

Graduate, Int. Y. M. C. A. College, Springfield, Mass.; P.B.E., *ibid.*; M.P.E., *ibid.*
 Supervisor Physical Education, Rockland County, N. Y.; Supervisor and Coach, Nyack, N. Y.; Supervisor and Coach, Lansford, Pa.

GEORGE C. BUCHHEIT

*Assistant Dean of Men
 Health Education, Coach*

Hillsdale College; University of Illinois; University of Kentucky, B.S. in C.E.; Columbia University, M.A. in P.E.; Faculty, Teachers College, Columbia University, Summer, 1932.
 Coach Basketball and Track, Assistant Coach Football, University of Kentucky, 1919-1924; Assistant Coach Football, Coach Basketball and Track, Duke University, 1924-1931; Assistant Athletic Director, Duke University, 1928-1931.



MAUD CAMPBELL

Education

Chicago University, Ph.D.; Columbia University, M.A.
 Teacher, Des Moines, Iowa; Vancouver, Washington; Elementary Principal, Newton, Iowa.



HELEN F. CARPENTER

Training Teacher, Grade IV

Graduate, State Normal School, Bloomsburg; State Teachers College, DeKalb, Ill.; Teachers College, Columbia University, B.S., M.A.
 Teacher, Primary Grades, Bloomsburg Public Schools; Assistant Critic Teacher, State Teachers College, DeKalb, Illinois; Training Teacher, State Teachers College, Bloomsburg, Pa.



BLANCHE E. CATHCART

Supervisor, Primary Practice

Teachers College, Columbia University, B.S., M.A.
 Principal and Teacher, Battle Creek, Michigan; Mount Clemens, Michigan; Supervisor Student Teaching, State Teachers College, Farmville, Va.



ROBERT E. CLARK

Voice

Simpson Conservatory of Music; University of Iowa, Private Instruction; Chicago Musical College; Operatic Dramatics with Mr. Luther and Victor Herbert, New York City.
 Director of Musical Activities during the War at Blue Ridge, S. C., and Columbia University; Training Song Leaders, Y. M. C. A. and Industries, San Francisco; Operated School of Music, Los Angeles, California.

THE OBITER 1933



IDITH DILKS
English, Handwriting

Graduate of State Normal School, Bloomsburg, N. J.; Rutgers University, B.S., Ed. M.; Graduate work, New York University.
Teacher in New Jersey rural and city schools, principal; Supervisor, Instructor in New Jersey State Summer School; Instructor in State Teachers College, Shippensburg, Pa.



RUTH A. HISMANN
Assistant Librarian

Flora Stone Mather College, Western Reserve University, B.S.; School of Library Science, Western Reserve University, Librarian's Certificate; University of Michigan, B.A., Ed.



HOWARD F. FENSTEMAKR
Foreign Languages

Graduate, State Normal School, Bloomsburg; University of Michigan, A.B.; Graduate work, University of Pennsylvania; New York University.
Principal Elementary Schools, Dallas Township, Luzerne County, Pa.; Principal, Chestnut Street Building, Berwick, Pa.; Teacher, High School and Junior College, Highland Park, Michigan.

JOHN J. FISHER
Psychology, Measurements

Goshen College, Goshen, Indiana, A.B.; Indiana University, M.A.; Harrison Fellow, University of Pennsylvania; Graduate work, Columbia University.
Teacher, Goshen College; Manchester College, Summer Session; Indiana University, Summer Session.



WILLIAM C. FORNEY
Commerce

Temple University, B.S.; New York University, M.A.
Head of Commercial Department, Easton High School, Easton, Pa.



ANNA GARRISON
Training Teacher, Grade V

Graduate, State Normal School, Bloomsburg, Columbia University, B.S.; *ibid.*, M.A.
Teacher, Berwick; Training Teacher, Bloomsburg.



FRANCIS B. HAAS
President

Graduate, School of Pedagogy, Philadelphia; Temple University, B.S.; University of Pennsylvania, M.A.; Temple University, Ph.D.
Director, Administration Bureau, Department of Public Instruction, Harrisburg, Pa.; Deputy State Superintendent of Public Instruction; State Superintendent of Public Instruction.



D. S. HARTLINE
Science

Graduate, State Normal School, West Chester; Lafayette College, A.B.; *ibid.*, A.M.; Graduate work, University of Heidelberg, Germany; University of Bonn, Germany; New York University.
Teacher, Berks County; Elementary Principal, Glendale; Head, Department of Manual Training, State Normal School, Bloomsburg; Department of Science, State Normal School, Bloomsburg.



MAY T. HAYDEN
Director, Kindergarten-Primary Education

High School and Junior College, Edmonton, Alberta; State College, Pullman, Wash., B.A.; Columbia University, M.A.

Grade Principal, Lewiston, Idaho; Elementary School Supervisor, Lewiston, Idaho; Critic Teacher and Primary Supervisor, Dillon, Mont.



EDNA J. HAZEN
Director, Intermediate Education

Graduate, State Normal School, Edinboro, Pa.; Student, Alleghany College, Meadville; Teachers College, Columbia University, B.S.; *ibid.*, M.A.

Elementary Teacher, Cleveland, Ohio; Critic Teacher and Principal, Junior High School Department, State Normal School, Edinboro, Pa.; Assistant County Superintendent, Erie County.



MARGARET R. HOKE
Commerce

Johns Hopkins, Baltimore, B.S.; Lebanon Valley College, Annville, M.A.; Columbia University, Secretarial Certificate.

Teacher, Business College, Harrisburg; High School, Baltimore; Skidmore College, Saratoga, N. Y.

ALICE JOHNSTON
Oral Expression

Park College, Mo., B.L.; Columbia University, M.A.; Graduate work, University of Wisconsin; Columbia University; University of Michigan.

Teacher, Dalton, Mass.; Junior College, Godfrey, Ill.; Supervisor of Public Schools, Racine, Wisconsin.



MARGUERITE W. KEHR
Dean of Women, Social Studies

University of Tennessee, B.A.; Wellesley College, M.A.; Cornell University, Ph.D.

Teacher, City Schools, Knoxville, Tenn.; Instructor in Psychology, University of Tennessee; Dean of Women and Assistant Professor of Education, Lake Forest College, Illinois.



MRS. ETTA H. KELLER
Training Teacher, Grade VI

Pennsylvania State College, B.S.; Teachers College, Columbia University, M.A.; Graduate work, Clark University; New York University.

Elementary and Rural Teacher, Columbia County; Supervisor Home Economics, Susquehanna County; Training Teacher, Junior High School, Household Arts and Science and Junior High School Principal, State Normal School, Bloomsburg.



GEORGI J. KELLER
Art

Graduate, State Normal School, Bloomsburg; Teachers College, Columbia University, B.S.; Graduate work, Bucknell University.

Teacher, Horace Mann School, New York City; Bloomsburg High School; Summer Session, Teachers College, Columbia University.



MAUDE C. KLINI
Nurse

Jefferson Hospital, Philadelphia, Registered Graduate Nurse.
Special duty nursing in Philadelphia.



JOHN C. KOCH
Dean of Men
Director of Secondary Education
 Bucknell University, A. B., A. M.; Graduate Study, New York University.
 Teacher, High School, Columbia, Pa.; Junior High School, Harrisburg, Pa.



MATILDA G. KULP
English
 Graduate, Trenton, N. J. Normal School, University of Pennsylvania, B.S., M.A.; Graduate Study, University of California.
 Teacher, State Normal School, East Stroudsburg; State Normal School, Shippensburg; Philadelphia High School; Girard College.



LUCY McCAMMON
Health Education
 State Teachers College, Springfield, Mo.; A. B.; Teachers College, Columbia University, M. A.
 Rural Teacher, Strafford, Mo.; Teacher, Training School and College, Springfield, Mo.; Director Health, Y. W. C. A., Kansas City, Mo.



PEARL L. MASON
Librarian
 Simmons College, Boston, B.S.; Graduate work, Columbia University.
 Assistant Public Librarian, Lominster, Mass.; Librarian, Athol, Massachusetts.



NELL MAUPIN
Social Studies
 Peabody Teachers College, B.S.; State University, Iowa City, M. A., Ph. D.
 Normal Instructor, Gate City, Va.; Woodstock, Va.; Teachers College, Greenville, N. C.



MRS. JOHN K. MILLER
Director School of Music, Piano, Violin
 Pupil of Dr. Mackenzie, Henry Straubeck, Franz Kneisel, Waldemar Meyer, Adamowski, Madame Hopekirk, Ida Blakoslee, Biondi.
 Instructor Violin, Piano, Ohio Wesleyan University; Studio Teaching, Wilkes Barre, Pa., and Bloomsburg, Pa.; Director School of Music, Teachers College, Bloomsburg, Pa.



HARRIET M. MOORE
Public School Music
 Graduate, State Teachers College, Kirksville, Mo.; Bush Conservatory, Chicago, Mus. B.; New York University, B.S., M.A. in Music Education.
 Elementary Teacher, Festus, Mo.; Webster Groves, Mo.; Supervisor Public School Music, Winnetka, Ill.; Supervisor Public School Music, University City, Mo.



S. MABEL MOYER
Training Teacher, Grade II
 Graduate, State Normal School, Bloomsburg; Teachers College, Columbia University; Bucknell University, B.S. in Ed., M.A.; Graduate work in Education, New York University.



MARJORIE MURPHY
Art

State Teachers College, Edinboro, B.S.; Graduate work, University of Pittsburgh, Pennsylvania State College; Art Supervisor, Titusville; Uniontown.



MARGUERITE MURPHY
Commerce

Columbia University, B.S., M.A.; Principal, Sherman's Business School, Mount Vernon, N. Y.; Head of Commercial Department, Chillicothe Township High School, Chillicothe, Ill.; Teacher, Hopkins Township High School, Granville, Illinois.



LILLIAN B. MURRAY
Health Education

Morningside College, Sioux City, Iowa, B.A.; New York University, M.A.; Physical Director Public Schools, Anita, Iowa, Duluth, Minn.; Director of Physical Education, Morningside College, Sioux City, Iowa.

E. H. NELSON

Director, Health Education

Graduate, State Normal School, Bloomsburg; University of Michigan, A.B.; Harvard University, Ed.M.; New York University, Ph.D.; Physical Director, Dickinson Seminary, Williamsport, Pa.; High School and Junior College, Highland Park, Michigan; Public Schools, Bethlehem, Pa.



THOMAS P. NORTH
Education

Pennsylvania State College, B.S., M.S.; Cornell University, Ph.D.; Supervisor, The Washington Township Vocational School, Falls Creek; Supervising Principal of Union Township and Corsica Borough Schools, and Director of the Union Vocational School, Corsica, Pa.; Educational Research, The Pennsylvania State College.



JESSIE A. PATTERSON
Public School Music

Ohio University, Athens; Oberlin Conservatory; DePauw University, A.B.; Graduate Work, New York University; Teacher, Music Department, DePauw University; Director, Music, Public Schools, Greensburg, Pa.



ETHEL A. RANSON
*Assistant Dean of Women,
Mathematics*

University of Illinois, A.B.; Columbia University, A.M.; Teacher and Principal Mansfield, Illinois; Teacher, Bement, Ill.; Teacher, Oblong, Illinois; Training Teacher, Junior High School Mathematics, Bloomsburg, Pa.; Instructor, Mathematics, State Teachers College, Bloomsburg, Pa.; Assistant Dean of Women in charge of Day Girls, Bloomsburg, Pa.



EDWARD A. RFAMS
Social Studies

Kansas Wesleyan, A.B.; Columbia University, A.M.; Graduate work, University of Southern California; Teacher, Salina, Kansas; Teacher, High School, Lock Haven, Pa.; Teacher, State Teachers College, Lock Haven, Pa.



EARL N. RHODFS

Director, Teacher Training

Graduate, State Normal College, Ypsilanti, Mich.; University of Chicago, Ph.D.; Columbia University, A.M.; Graduate work, Clark University, Columbia University.

Director of Training School, Salem, Mass.



BIRTHA RICH

Supervisor, Grades IV-VI

Colorado State Normal School, Gunnison, Pa.; Western State College, A.B.; Graduate work, Columbia University; Elementary Principal, Canon, Colorado; High School Teacher, Rupert, Idaho; Training Teacher, Western State College; Teacher of Geography, University of Tennessee, Knoxville, Summer Session.



HELEN M. RICHARDS

(On leave of absence)

English, Handwriting

Graduate, Bloomsburg State Normal School; Pennsylvania State College, B.A.

Teacher, Chester, Red Bank, N. J.; Scranton.

D. H. ROBBINS

Director, Rural Education

Bucknell University, A.B.; University of Pennsylvania, A.M.; Graduate work, Columbia University and New York University.

Teacher and High School Principal, Phoenixville, Supervising Principal, Tredyffrin and Easttown Townships, Berwyn, Pa.; Teacher State Teachers College, Lock Haven.



MARY ELIZABETH ROE

*Resident Physician,
Assistant Dean of Women*

University of Texas, M.D.

Instructor, Bacteriology and Hygiene, University of Texas; Medical Department; Instructor, Clinical Pathology and Medicine, University of Texas Medical Department; Physician for Women, University of Texas, Main Department; Assistant Professor of Hygiene and Women's Medical Advisor, Iowa State College; Assistant Professor of Health Education and Physician, Michigan State Normal College.



H. HARRISON RUSSELL

Geography

Illinois State Normal University, B.Ed.; Clark University, A.M., Ph.D.

Elementary and High School Principal, Herscher, Ill.; Illinois State Normal University, Normal, Ill.



ETHEL E. SHAW

English

Graduate, Normal School, New Britain, Conn.; Teachers College, Columbia University, B.S., M.A.; Oxford University, Summer work.

Teacher, Hampton Institute, Hampton, Va.; Teacher, Amherst, Mass.; Private Elementary Teacher, Albany, N. Y.



S. I. SHORTESS

Science

Albright College, A.B.; University of Pennsylvania, M.A.

Principal, Jenkintown; Head Physics Department, Wilkes-Barre; Instructor, Girard College, Philadelphia.



IRMINE STANTON
Training Teacher, Grade 1

Graduate, Pratt Institute; Columbia University, B.S.
Teacher, Poentello, Idaho; Hayre, Montana; Nursery School, New York.



W. B. SUTLIFF
Dean of Instruction, Mathematics

Graduate, State Normal School, Bloomsburg; Lafayette College, A.M.; Graduate work, University of Pennsylvania, Columbia University.
Teacher and Dean, State Normal School, Bloomsburg; Counsellor, Kappa Delta Pi; Chairman Kiwanis Education Committee.



RACHEL S. TURNER
English

Ohio Wesleyan University, A.B.; University of Pennsylvania, M.A.; Graduate work, Columbia University.
Teacher, Grove City; Teacher, York; Assistant Editor, Pennsylvania Journal, Harrisburg.

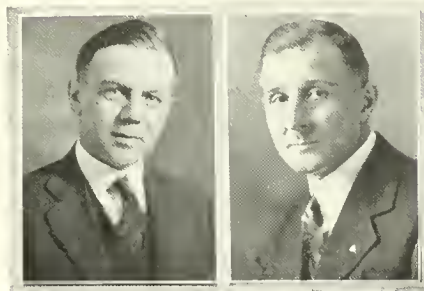

NEVIN T. ENGLEHART
Superintendent, Grounds and Buildings

C. M. HOUSEKNECHT
Business Manager



IRMA WARD
Dietitian, Nutrition

University of Minnesota, B.S.; Graduate work, *ibid.*
Rural Teacher, Hennepin County, Minnesota; Instructor and Dietitian, Lake Forest College, Illinois.



SAMUEL L. WILSON
English

Bucknell University, B.S.; Columbia University, M.A.
Principal, Ralston, Pa.; Teacher, Homestead, Pa.; Teacher, Harrisburg, Pa.



GRACE WOOLWORTH
Training Teacher, Kindergarten

University of Chicago, Ph.B.; University of California; Columbia University, M.A.
Critic and College Teacher, Teachers College, Ypsilanti, Michigan; College Teacher, University of Nebraska; College for Women, Greensboro, N. C.

Cooperative Teachers

Bloomsburg High School

HARRIET F. CARPENTER, B. S.	- - - - -	Geography
ELIZABETH CLARK, A. B.	- - - - -	French
RUTH DREIBELBIS, M. A.	- - - - -	Social Studies
EDITHA W. ENT, A. B.	- - - - -	Latin
L. P. GILMORT, A. B.	- - - - -	Science
ESTHER GIRTON, A. B.	- - - - -	English
HARRY J. HARTLEY, M. A.	- - - - -	Social Studies
ROSS KISTLER, M. S.	- - - - -	Science
MRS. HARRIET H. KIENE	- - - - -	English
BESSIE M. LONG, M. A.	- - - - -	Science
CLEORA MCKINSTRY, B. S.	- - - - -	English
ROBERT H. MERCER, B. S.	- - - - -	Mathematics
HAROLD R. MILLER, B. S.	- - - - -	Geography
MARIE PENSYL, B. S.	- - - - -	Social Studies
RAY I. SCHELL, B. S.	- - - - -	Mathematics

Bloomsburg Elementary

EVELYN BOMBOY	- - - - -	Grade V
LILIAN B. BUCKLEW	- - - - -	Grade II
PAULINE S. HARPER	- - - - -	Grade IV
RUTH HIDLAY	- - - - -	Grade I
MARY C. KLINE	- - - - -	Grade III
MIRIAM R. LAWSON, B. S.	- - - - -	Grade VI
ANNIE S. MAUSTHILLER	- - - - -	Grade III
MINNIE PENMAN	- - - - -	Grade IV
RUTH POOLEY	- - - - -	Grade V
ETHEL STARRIS	- - - - -	Grade IV
HELLEN VANDERSLICHT	- - - - -	Grade II
ANNI WENDEL	- - - - -	Grade I

THE OBITER 1933

Berwick High School

EDNA S. HARTER, A. B. - - - - - Mathematics
MARY RAKESTRAW, A. M. - - - - - French

Berwick Elementary

GRACE H. BRANDON - - - - - Grade V
CAROLINE ELDER, B. S. - - - - - Grade V
RUTH HARRIS - - - - - Grade IV
LEILA C. LEHMAN - - - - - Grade VI
ANNIE M. SCHWEPPENHEISER - - - - - Grade VI
AMY B. SMITHERS - - - - - Grade IV

Danville High School

GERTRUDE GARDNER, A. B. - - - - - Commercial

Rural

MARY K. HAGENBUCH - - - - - Grades I—VIII
BESSIE L. MORDAN - - - - - Grades I—VIII
MATIE H. TOWNSLOND - - - - - Grade I



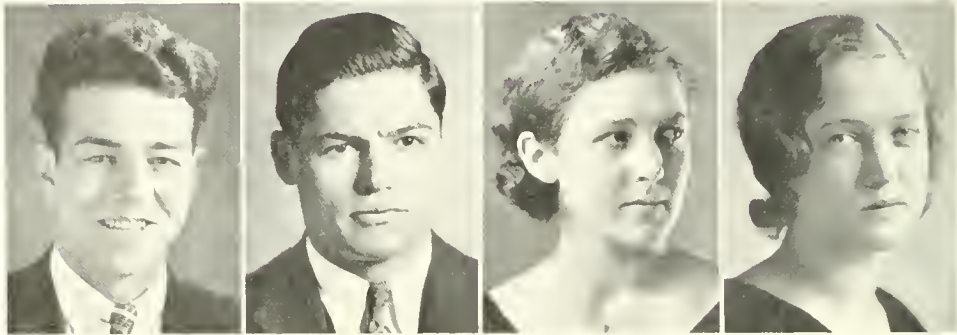

CHARLES HINSLEY
President

FRED JAFFEIN
Vice President

LAURA KELLEY
Secretary

PAULINE RENG
Treasurer

The Community Government Association

OFFICERS

CHARLES HINSLEY	-	-	-	-	-	-	-	-	-	<i>President</i>
FRED JAFFEIN	-	-	-	-	-	-	-	-	-	<i>Vice President</i>
LAURA KELLEY	-	-	-	-	-	-	-	-	-	<i>Secretary</i>
PAULINE RENG	-	-	-	-	-	-	-	-	-	<i>Treasurer</i>

THE Community Government Association is an organization consisting of all the members of the faculty and student body. It was organized in 1927 to give the students a voice in the handling of their own affairs and training and experience in self-government.

The business of the association is carried on by the Student Council and the five major committees—Social, Student-Welfare, Dining Room, Hospitality and Fire.

As branches of the Association there are the four separate organizations—Waller Hall Student Government Association, North Hall Student Government Association, Day Girls' Association and Day Boys' Association. Each of these handles all problems peculiar to its own group.



First Row, Seated, Left to Right—Rostand Kelly, Ruth Appleman, Frances Evans, Woodrow Hummel, William Young, William Creasy.
 Second Row—Dr. Roe, Elizabeth Row, Iva Jenkins, Pauline Reng (Treasurer), Laura Kelley (Secretary), Harriet Sutliff, Gertrude Strien, Dr. Kehr.
 Third Row, Standing—Dean Sutliff, William E. Artman, Samuel Sacus, E. N. Rhodes, George C. Buchheit, Charles Hensley (President), John C. Koch, Fred Jaffin (Vice President).

Student Council

THE main business of the Community Government Association is administered by the Student Council, the members of which represent the various classes and organizations of day and boarding students.

It administers the affairs of the association, formulates its policies and acts upon cases involving violations of the Community Government regulations. It plans for Homecoming Day and directs the all-college dances.

This year it took over the problem of customs in order to make them more uniform and more necessary as an initiation into college life.

It also instituted a new system of awards and a new committee, which studies the problem of school spirit.

The members are: Charles Hensley, President; Fred Jaffin, Vice President; Laura Kelley, Secretary; Pauline Reng, Treasurer; Frances Evans, Edgar Artman, Harriet Sutliff, William Creasy, Betty Row, Rostand Kelly, Gertrude Strien, Samuel Sacus, Margaret Schubert, Richard Smith, Iva Jenkins, William Young, Ruth Appleman, Woodrow Hummel, Dr. Kehr, Dean Koch, Dean Sutliff, Mr. Rhodes, Dr. Roe, Miss Ranson and Mr. Buchheit.



Day Girls' Officers

Seated, Left to Right - Ruth Appleman (President).
 Standing - Louise Yenger (Vice President), Miss Rauson (Advisor), Elizabeth Row, Blanche Garrison (Treasurer),
 Marion Hinkel, Jean Smith, June Mensch (Secretary).



Waller Hall Governing Board

Seated, Left to Right - Mary McCawley, Kathryn Moyer, Dr. Roe, Iva Jenkins (President), Grace Worrall (Vice
 President), Dorothy Lewis.
 Standing - Madalyn Dunkelberger, Jeanne Higgins, Gladys Bakey, Laretta Faust, Louise Shipman.



Day Boys' Officers

Thomas Hartman (Treasurer), Howard DeMott (Secretary), John Partridge (Vice President),
Woodrow Hummel (President).



North Hall Officers

William Young (President), Lawrence Evangelista (Treasurer), Clarence Slater (Secretary),
Leo Yozviak (Vice President).

Coach George C. Buchheit



GEORGE C. BUCHHEIT
Coach

BLOOMSBURG was indeed fortunate to secure, beginning with the 1932 season, the services of George C. Buchheit as Coach of Athletics, member of the Health Education Department, and Assistant Dean of Men in charge of Day Boys.

His coaching experiences have made him particularly valuable in his capacity as coach here. While at the University of Kentucky, 1919 to 1924, he coached the varsity basketball and track teams, and assisted in football. His basketball team won the southern basketball tournament in Atlanta in 1921, while his track team won the Kentucky track meet three times. While at Duke, 1924

to 1931, he served as head coach of basketball and track, and assistant football coach to Howard Jones during Jones' stay there. In 1928 he was appointed Assistant Athletic Director at Duke, and held that position until 1931, when he left Duke to take work at Columbia University which led to his M. A. Degree.

As mentor of sports during the past year Coach Buchheit has produced good teams at the College. He not only molded a fighting football eleven from a squad composed almost entirely of new men, but has imbued a spirit of true sportsmanship into the players and the College as a whole. His basketball team proved to be one of the strongest in the conference. By teaching clean sportsmanship and hard play Coach Buchheit has won the admiration and respect, not only of the players and students, but of the administration, the faculty, and the community. He has taught his proteges that there is more to an athletic contest than winning. Straight-forward, hard, sincere, and sympathetic, he has provided a long-needed impetus to Bloomsburg's athletics.



Front Row, Left to Right—

J. Davis
 M. Potter
 S. Wozney
 R. Turse
 C. Kitch
 Captain Yozviak
 T. Coursen
 G. Harter
 M. Sopchak
 J. Williams

Second Row—

Assistant Coach F. Kostos
 W. Moleski
 J. Dixon
 W. Litwhiler
 J. Beck
 M. Meriele
 E. Line
 F. Rompalo
 F. Jaffin
 A. Jones

Third Row—

B. Novak
 A. Harrison
 S. Sacus
 John Boylan
 A. Swalinski
 P. Elder
 D. Ruckle
 G. Kline
 D. Sallitt
 J. Yurgel

SUMMARY

<i>School</i>	<i>Played at</i>	<i>Op.</i>	<i>B.S.T.C.</i>
Millersville	—Bloomsburg	- 0	0
Mansfield	—Bloomsburg	- 7	6
Lock Haven	—Lock Haven	- 7	0
Shippensburg	—Bloomsburg	- 0	6
East Stroudsburg	—East Stroudsburg	45	0
Oswego	—Bloomsburg	- 0	0



LEO YOZVIAK
Captain

1932 Football Season

THE football season of 1932 came to a successful close after a hard fought and difficult schedule. The team, under the directorship of Coach George C. Buchheit, tasted both victory and defeat and has measured up to the standards of Bloomsburg in sportsmanship. This alone would be worth more than the satisfaction of an undefeated team.



In the first game of the season, on October 8, the team tied a heavy team from Millersville State Teachers College. The game was closely contested throughout, with most of the playing in Millersville's territory. Both teams were strong defensively, but failed to have the necessary

power when they were in scoring position. Wozney and Moleski divided the punting and were responsible for keeping Millersville out of Maroon and Gold territory.



In the second game of the season the Mansfield State Teachers College eleven defeated the Maroon and Gold by a one-point margin. Mansfield resorted to the air in the second period and completed two passes for the score. Conversion added

the extra point. After a steady march down the field late in the fourth period the Bloomsburg eleven crossed the Cherry and Black goal line. Bloomsburg failed to convert and the game ended before the goal line was again crossed. Captain Yozviak was the defensive stalwart in the opening games.

On November third, Bloomsburg bowed to Lock Haven State Teachers College by the score of seven to nothing. Lock Haven scored after Captain Yozviak was injured and taken out of the game in the second period. With the exception of a sixty-six-yard march down the field for the lone touchdown of the



game, Lock Haven was forced to defend their goal line during the entire game and failed to advance the ball beyond the fifty-yard stripe during the second half. Bloomsburg was in scoring position several times, but the stubborn line of Lock Haven refused to let them cross the final marker.



Bloomsburg lived up to tradition on Homecoming Day and defeated the Shippensburg State Teachers College eleven, six to nothing. The game was full of thrills. Both teams gained ground in mid-field, but were unable to advance the ball into the danger zone. Bloomsburg's score came late in the game when Shippensburg

had been forced back to their own goal line. Shippensburg tried to run the ball out of the danger zone, but fumbled and the oval bounded across the goal line where Harter fell on it for the only score of the game. The line play of Kitch was the outstanding feature of the game. He hurried the kicker and passer, and was among the first down under punts.

With new hopes for the season the Bloomsburg team traveled to East Stroudsburg for its worst defeat of the year. Stroudsburg surprised the Maroon and Gold eleven and sent them down to defeat by a combined aerial and end-run attack. Bloomsburg was unable to find its stride and the game ended with the score forty-five to nothing.



In the final game of the year the Maroon and Gold squad battled Oswego State Normal School, a new opponent, to a scoreless tie. The game was played on a muddy field and both teams were unable to score, due either to fumbles or lack of power. Both teams were within the ten-yard stripe, but were unable to cross the goal line.



It is with feelings of deepest appreciation that the school expresses its gratitude to Mr. Buchheit and Frank Kostos, his assistant, for their services as football coaches.



GRIFFITHS
Manager



BUCHHEIT
Coach



Captain
YOZVIAK
Center



COURSEN
Quarterback



SWALINSKI
Guard

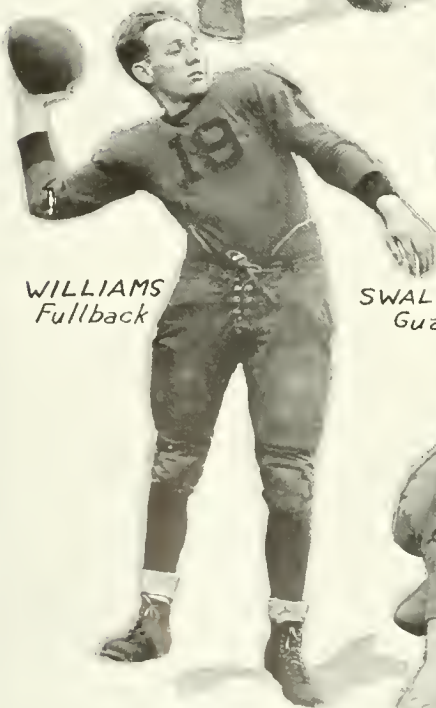

WILLIAMS
Fullback



BOYLAN
Tackle

THOMAS J. GRIFFITHS
Centralia

GEORGE C. BUCHHEIT
Assistant Athletic Director
DUKE UNIVERSITY

LEO YOZVIAK
184 Pounds
Hanover Township

THOMAS COURSEN
145 Pounds
Larksville

ALEKSANDER SWALINSKI
210 Pounds
Coal Township

JAMES WILLIAMS
160 Pounds
Edwardsville

JAMES BOYLAN
195 Pounds
Mount Carmel Township

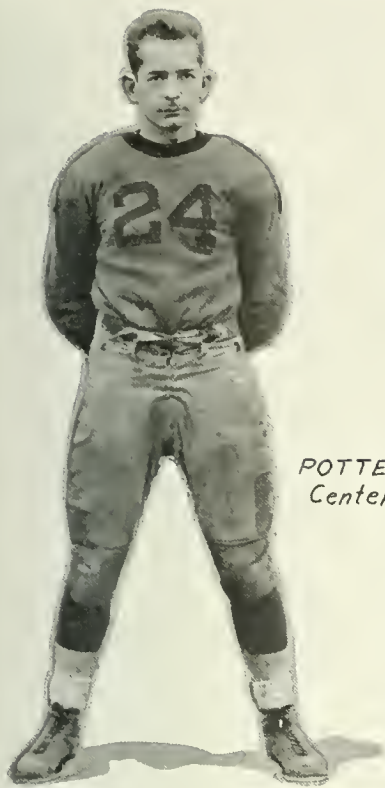

*POTTER
Center*



*KOSTOS
Asst. Coach*



*PAULUS
Trainer*

MILES POTTER
150 Pounds
Old Forge

FRANK KOSTOS
Varsity Center
Bucknell University

CHARLES PAULUS
Kaska

ALDWIN JONES
180 Pounds
Scranton Tech

JOE DAVIS
165 Pounds
Hanover Township

SAMUEL SACUS
167 Pounds
Coal Township

ARTHUR HARRISON
160 Pounds
Kingston



*JONES
End*



*DAVIS
Tackle*



*SACUS
Tackle*



*HARRISON
End*

Cross Country

THE 1933 Cross Country season looked rather dark last fall with the loss of three varsity men from last year's team, and few candidates responding to the call. The daily workouts over the old course were started near the end of September, and an earnest attempt was made to get a team in condition for the first meet. More candidates joined the squad until the total reached sixteen, among them being "Eddie" Baum and "Joe" Larish, former harriers at the school. Several teams cancelled meets with Bloomsburg, but through the efforts of Coach Buchheit a meet was secured with Susquehanna.

In the daily workouts Larish and Karnes consistently led the squad to the finish, with Sell striding along with them to make it a trio at the end. In the meet with Susquehanna seven of the Bloomsburg men finished before Susquehanna's first man broke the tape. The final score was 58 to

15. "Joe" Larish was far out in the lead at the finish to set a new course record. Karnes, Sell, Baum, and Young, the other members of the team, all finished in better time than the former record.



FRANCIS SELL (*Captain*)

The final meet of the season was a quadrangular meet at West Chester. The schools competing were St. John, Ursinus, West Chester, and Bloomsburg. Two hours before the meet started the steady downpour of rain that had continued for twenty hours ceased, but the course was not in good condition. The outcome of the meet was as follows: West Chester first, St. John second, Bloomsburg third, and Ursinus fourth.

On Thanksgiving Day, Parr, Larish, and Karnes competed in the Berwick Nine-Mile



First Row, Left to Right—E. Baum, B. Young, F. Sell (Captain), J. Larish, J. Karnes.
 Second Row—A. Verhovshek, A. Kudgus, A. Roan, J. Early

Marathon against stars from Canada, Finland and the United States. "Joe" Larish captured the local championship, formerly held by one of his teammates, Allen Parr. On December 31 the team entered the Bloomsburg Marathon and finished in first place to capture the trophy. Parr finished first, Larish third, Karnes fifth, Sell eleventh, Baum thirteenth, and Young fifteenth.

Larish and Parr have run their last cross country race as Bloomsburg Hill and Dale men. They will be missed by Bloomsburg, but will be remembered as patterns for future harriers to follow.

Maroon and Gold Band

THE Maroon and Gold Band made its first appearance at this College last year. Since then it has been growing in size and power until it has gained wide recognition.

A plan was carefully carried out last year whereby free instruction was given to men of the College who had not as yet mastered the technique of their instruments, and in cases where the students owned no instruments the plan provided for their purchase through the co-operation of the school.

The members of the band have been fortunate to have both Professors Howard Fenstermaker of our own faculty, and Russel Llewellyn of the Berwick High School faculty, to lead and instruct them in their musical enterprise.

In December of 1932, the band gave its first big concert, a huge success.

The spirit which this organization added to all of the athletic contests proves that it is taking its part in school life most creditably.



First Row, Left to Right—S. Green, F. Zadra, W. Litwhiler, F. Kester, A. Makowski, M. Peifer.
 Second Row—K. Getz, J. Gennaria, L. Piatt, A. Davis, J. Yeager, B. Dry.
 Third Row—H. Henrie, H. Berninger, J. Bittenbender, E. McKechnie, W. Hummel, R. Garman, R. Morgan,
 A. Potson, H. Waite.

PERSONNEL

Karl Getz
 John Yeager
 Howard Waite
 Albert Makowski
 James Bittenbender
 Elmer McKechnie
 Woodrow Litwhiler
 Roy Garman
 Michael Skerel
 Mark Peifer
 Harold Henrie
 Bennett Dry
 Fred Kester
 Frank Zadra

Howard Berninger
 Clayton Schlotterbeck
 Forest Morgan
 Daniel Sallitt
 John Partridge
 Woodrow Hummel
 Samuel Green
 Andrew Potson
 Lawrence Piatt
 Robert Hawk
 Bernard Young
 Robert Morgan
 Albert Davis

The Freshman Class

OFFICERS

EUGENE FLEMING - - - *President*
 RACHEL BECK - *Vice President*
 MARGARET SCHUBERT - *Secretary*
 MARY KUHN - - - *Treasurer*
 GEORGE KELLER - - - *Advisor*

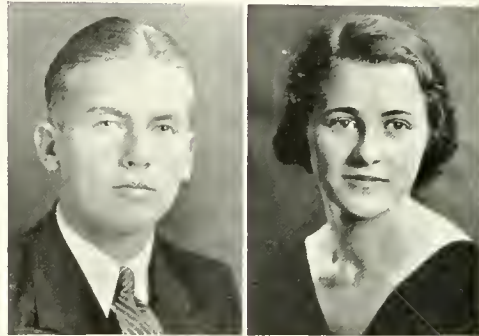

EUGENE FLEMING
President

RACHEL BECK
Vice President

ANOTHER crowd of freshman—green as ever—entered Bloomsburg in September, 1932, just as they have in past years.

The first social function of the year, the Kid Party, was held in the



First Row, Left to Right—Celia Le Van, Marjorie McAlla, Pauline Houser, Rose Dixon, Louise Cross, Dorothy Phillips, Marian Engle, Roberta Conrad, Edith Eltringham, Jane Lewis, Gladys Rinard, Alice Kealy, Olga Pregonou, Evelyn Friese, Marjua Ballamy.
 Second Row—Esther Stephens, Thelma Earp, Jean Reedy, Maxine Buckley, Ruth Askins, Margaret Schubert, Mary Kuhn, Gertrude Bernady, Helen Latorre, Helen Bartish, Matilda Kirticklis, Kathryn Yale, Rachel Beck, Florence Hartline, Dorothy Johnson.
 Third Row—Jennette Hill, Mildred Shiner, Helen Miner, Viola Wilt, Margarete Wolfe, Miriam Losch, Cecelia Tricoskie, Eleanor Baron, Lillian Robenult, Margaret Blaine, Gladys Ritter, Erna Reiner, Sara James, Grace Swartwood, Ella Crispell, Letha Crispell, Eleanor Swope.
 Fourth Row—Dorothy Wolf, Mary Shantz, Julia Kokora, Margaret Meade, Betty Harter, Anna Northrup, Kathryn John, Kathryn Wertman, Anna Johnston, Jean Higgins, Kathryn McGlynn, Gladys Bakey, Mary Jane Fink.
 Back Row—Jean Phillips, Janice Nichols, Rachel Fahringer (deceased), Florence Pitkowski, Irene Buranick, Joy Morris, Anna Broya, Marie Wilkinson, Deborah Kohler, Phyllis Heckman, Violet Brown, Mildred Anten.



First Row, Left to Right—Luther Rhodes, Robert Abbott, Alexander Kudzus, Anthony Verbovshok, Kenneth Merrill, Fred Soumenberg, Edward Phillips.
 Second Row—Samuel Cohen, William Williams, Wilson Sterling, Stanley Marcinkevich, Charles Michael, George Kessler, Pierce Reed, William Morgan, Irvin Scheib, Howard Waite.
 Third Row—Joseph Ball, Joseph Richards, Ralph McCracken, Francis Vinisky, Andrew Thornton, Robert Rowland, Patrick Kilker, Leonard Balchunas, Daniel J. Jones.
 Fourth Row—Bernard Young, Howard Bevilacqua, Delmar Johnson, Eugene Fleming, Robert Swope, Richard Keeney, Alfred D. Mayor, John Yurgel.

gymnasium on the last day of September. Here the Frosh were permitted to “act natural,” eating their lollypops and playing the games of childhood, until the children became so tired that Dr. Kehr had to send them home to bed.

The usual customs were endured until Christmas, for the frosh football team lost the annual battle with the upperclassmen, and so forfeited the right to remove customs after Thanksgiving.

Members of the Freshman Class have been active in sports, dramatics, music, and in other extra-curriculars, as well as in the pursuit of knowledge in classrooms.



MARGARET SCHUBERT
Secretary



MARY KUHN
Treasurer

Freshman Class Roll

ROBERT D. ABBETT	- - -	Rupert	MARION M. INGLE	- - -	Nuremberg
LAURA RUTH ASKINS	-	New Bloomfield	MARY J. FINK	-	Conyngham
MILDRED E. AUTEN	- - -	Mooresburg	EVELYN R. FRIIS	-	Scranton
GENEVIEVE E. BACH	-	Atlas	IRENE M. GIGER	-	Bloomsburg
GLADYS L. BAKLY	-	Mt. Carmel	ANNA M. GILASPY	-	Sunbury
LIONARD BAICHUNAS	-	Shamokin	SAMUEL GREEN	- - -	Berwick
MARION E. BELLAMY	-	Nescopeck	MARY M. GROODY	-	Lost Creek
ELMIRA A. BANKS	-	Bloomsburg	LILLIAN M. GUYER	-	Chester
ELIANOR J. BARON	- - -	Larksville	GERTRUDE M. HARRIS	- - -	Exeter
HELEN M. BARTISH	-	Wilkes-Barre	BETTY L. HARTER	-	Nescopeck
RACHEL D. BECK	- - -	Sunbury	FLORENCE S. HARTLINI	-	Strawberry Ridge
MARY T. BEHRNSCHMITT	-	Mt. Carmel	MARGARET M. HAWK	- - -	Shenandoah
HOWARD P. BIVILACQUA	-	Berwick	ROBERT A. HAWK	- - -	Bear Creek
PETER BIANCO	- - -	Glen Lyon	PHYLLIS E. HECKMAN	-	Nuremberg
MARGARET E. BLAINI	-	Turbotville	RUTH E. HINSON	-	Nanticoke
STEPHEN G. BODNAR	- - -	Hazleton	JEANNE P. HIGGINS	-	Pottsville
THELMA D. BONSHOCK	-	Shamokin	SCOTT M. HILTON	- - -	Edwardsville
REBECCA E. BREISCH	- - -	Ringtown	MALCOLM H. HIRKMAN	-	Berwick
ANNA M. BRIYA	-	Wyoming	HELEN L. HOUSER	- - -	Ringtown
KATHRYN E. BROBST	-	Bloomsburg	PAULINE M. HOUSER	- - -	Catawissa
VIOLET V. BROWN	- - -	East Carlisle	AGNIS M. HUMMEL	- - -	Kreamer
IRENE BURANICH	- - -	Ransom	HAROLD H. HYDI	- - -	Bloomsburg
EVELYN B. CAMPBELL	- - -	Bloomsburg	SARAH E. JAMES	- - -	Dallas
MARY M. CARDUCCI	-	Connerton	KATHRYN B. JOHN	- - -	Bloomsburg
LIZABETH M. CHALLANT	- - -	Scranton	ANNA E. JOHNSON	- - -	Montandon
SAMUEL COHN	- - -	Plymouth	DELMAR W. JOHNSON	- - -	Mifflinville
IONY K. CONNER	- - -	Ashland	DOROTHY K. JOHNSON	- - -	Jerseytown
ROBERTA C. CONRAD	- - -	Northumberland	DANIEL J. JONES	- - -	Nescopeck
LELA E. CRISPILLI	- - -	Alderson	VERNA E. JONES	- - -	Centralia
LETHA CRISPILL	- - -	Nozen	MARY M. KANE	- - -	Centralia
LOUISA CROSS	- - -	Carbondale	WILLIAM A. KARSHNER	- - -	Almedia
FELICIA M. CZARNECKI	- - -	Glen Lyon	ALICE M. KEALY	- - -	Mt. Carmel Junction
GERTRUDE E. DERMODY	- - -	Scranton	RICHARD S. KEENEY	- - -	York
JOSEPH DIXON	- - -	West Hazleton	DIBORAH H. KEHLER	- - -	Locust Dale
ROSI A. DIXON	- - -	Lost Creek	GIORGI E. KESSLER	- - -	Locust Dale
MARY CLARE DONNILEY	- - -	Pittston	PATRICK J. KILKER	- - -	Lost Creek
BENNETT C. DRY	- - -	Mifflinville	ARLEEN T. KIMBEL	- - -	Bloomsburg
THELMA L. EARP	- - -	Northumberland	MATILDA M. KIRTICKLIS	- - -	Tamaqua
ANNA A. EDWARDS	- - -	Frackville	GILBERT L. KLINE	- - -	Catawissa
BETTRICE M. EISENHAUER	-	Mifflinville	JULIA D. KOKORA	- - -	Mocanaqua
PHILIP I. ELDER	- - -	Berwick	ALEXANDER P. KUDGUS	- - -	Forest City
EDITH J. ELTRINGHAM	-	Mt. Carmel Junction	MARY C. KUHN	- - -	Tuscarora

THE OBITER 1933

MARY C. LANGAN - - - - Jessup	FRANCIS I. RIGGS - - - - Bloomsburg
HELEN F. LATORRI - - - - Atlas	GLADYS M. RINARD - - - - Catawissa
ERNEST V. LAU - - - - Bloomsburg	HELEN D. RISHLE - - - - Danville
BIULAH M. LAWRENCE - - - - Sunbury	GLADYS A. RITTIG - - - - Drums
ADILINE M. LAYAOU - - - - Shavertown	LILLIAN V. ROBINOLT - - - - Milton
CELIA A. LEVAN - - - - Bloomsburg	FRANK A. ROMPALO - - - - Cumbola
JANE ELIZABETH LEWIS - - - - West Pittston	ROBERT J. ROWLAND - - - - Connetton
WOODROW W. LIJWHILIK - - - - Ringtown	PHYLLIS W. RUBRIGHT - - - - Frackville
MIRIAM F. LOSCH - - - - Richfield	ROBERT W. SAVAGE - - - - Catawissa
MARJORIE McAILA - - - - Clifford	IRVIN P. SCHIBB - - - - Trevorton
RALPH A. McCRACKIN - - - - Riverside	SARAH F. SCHUBERT - - - - Milton
CATHARINE B. McGLENN - - - - Jeanesville	MARGARET F. SCHUBERT - - - - Laureldale
ERDIAN M. MACALISTER - - - - Bloomsburg	MARY E. SHANTZ - - - - Mocanqua
RUTH E. MAGHEE - - - - Danville	MILDRED M. SHINER - - - - Nescopeck
STANLEY A. MARCINKAVICZ - - - - Ranshaw	SARA M. SHUMAN - - - - Bloomsburg
DAVID MAYR - - - - Laketon	EMMA R. SMITH - - - - Calver
MARGARET R. MIADI - - - - Pittston	RICHARD H. SMITH - - - - Berwick
RICHARD S. MENAPACE - - - - Atlas	FRID R. SONNENBERG - - - - Wilkes-Barre
MERVIN WILLIAM MERICLE - - - - Bloomsburg	ESTHER M. STEPHENS - - - - Bloomsburg
CHARLES P. MICHAEL - - - - Delano	WILSON B. STIRLING - - - - Catawissa
HELEN E. MINIER - - - - Millville	GRACE P. SWARTWOOD - - - - Pittston
WALTER E. MOLETSKI - - - - Ranshaw	ELIZABETH M. SWOPE - - - - Harrisburg
MARGARET T. MOKAN - - - - Girardsville	RUTH M. SWOYER - - - - Lost Creek
VERNA MORAWSKI - - - - Hazleton	MARJORIE A. THOMAS - - - - Nanticoke
WILLIAM L. MORGAN - - - - Wanamie	ANDREW J. THORNTON - - - - Simpson
JOY K. MORRIS - - - - Wilkes-Barre	CICILIA S. TRICOSKI - - - - Shamokin
ZIGMUND B. NEJAKO - - - - Shickshinny	WILLIAM F. TURNOW - - - - Wyoming
LEOTA A. NEVIL - - - - Bloomsburg	ANTHONY J. VLRHOVSHIK - - - - Forest City
JANICE L. NICHOLS - - - - Berwick	FRANCIS V. VINISKY - - - - Simpson
ANNA I. NORTHUP - - - - Clark Summit	RUTH F. WAGNER - - - - Hazleton
MARY O'DONNELL - - - - Ebersvale	HOWARD O. WAITT - - - - Hazleton
DOROTHY M. PHILLIPS - - - - Bloomsburg	KATHRYN MAE WERTMAN - - - - Watsontown
EDWARD R. PHILLIPS - - - - Wanamie	ALBERT T. WEST - - - - Ashley
JEAN A. PHILLIPS - - - - Scranton	MARIE G. WILKINSON - - - - Dornsife
FLORENCE J. PIATKOWSKI - - - - Forest City	JANE S. WILLIAMS - - - - Edwardsville
VERNICE R. POOLBY - - - - Danville	WILLIAM C. WILLIAMS - - - - Locust Dale
OLGA PREGMON - - - - Clark Summit	CARRIE A. WILIARD - - - - Herndon
PIERCE M. REED - - - - Danville	MAE H. WILLIS - - - - Bloomsburg
JIANNE M. REIDY - - - - Bloomsburg	VIOLA V. WILT - - - - McAlisterville
JIANITTE M. REISE - - - - Audenried	FRANK P. WOJCIK - - - - Forest City
ERMA M. REINER - - - - Pitman	DOROTHY I. WOLFE - - - - Lewisburg
JANET R. REISENWEAVER - - - - Drums	MARGARET A. WOLFE - - - - Sunbury
LUTHER V. RHODES - - - - Lewistown	KATHRYN E. YALE - - - - Slatington
JOSEPH RICHARDS - - - - Warrior Run	ELSIE L. YEAGER - - - - Bloomsburg
	BERNARD J. YOUNG - - - - Berwick
	JOHN YURGEL - - - - Hanover Township
	ELLA E. ZUKAUSKAS - - - - Pottsville



In Memory of

RACHEL A. FAHRINGER

Who entered Bloomsburg last September as a Freshman,
and who on December 11, 1932, was called
to a higher school of another world.



WINTER

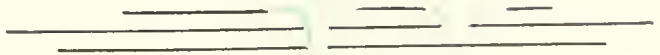



FRATERNITIES

ORGANIZATIONS

CLUBS

SOPHOMORES

DRAMATICS

MAROON AND GOLD

SYMPHONY ORCHESTRA



WINTER

When the frost is on the window,
And the sky is crystal clear,
We find yesterday's tomorrow
Has brought another year.

In the past we may have buried
Much of joy and much of pain,
But Time with withered fingers
Writes his "finis" once again.

J. GEORGE BRUCKMANN, JR.



Extra Curricular Activities

THE increasing amount of leisure time which the growth of the machine age affords us places extra curricular activities in a position of ever growing importance.

Perhaps, if we allow our imaginations to play freely, we can see the extra curricular activities of today in the grown up role of the subject matter of tomorrow. Be that as it may, there remains the fact of their undoubted value in education for leisure time, and education in real life activities.

Those of us, then, who profited by the extra curriculars we took part in, have borne in mind their usefulness in profitably and enjoyably occupying, not only our own leisure, but the leisure of those whom we will serve--the Americans of the future.

Alpha Psi Omega

Alpha Omicron Cast Established March 3, 1928

OFFICERS

THOMAS COURSEN	- - - - -	<i>President</i>
MARY E. BETHERLY	- - - - -	<i>Secretary</i>
ALDWIN JONES	- - - - -	<i>Treasurer</i>
ALICE JOHNSTON	- - - - -	<i>Director</i>

ALPHA PSI OMEGA is the largest honorary dramatic fraternity in the United States, and as such it provides a bond of fellowship among those interested in educational dramatics and the college theatre.

Alpha Omicron Cast is composed of those members of the Bloomsburg Players who do outstanding work in dramatic productions, and who have mastered at least some points in stage technique.

For three years the fraternity has been publishing a news letter which provides a means of keeping alumni informed about present dramatic activities of the college and about each other.

On Homecoming Day the group holds an annual banquet, at which the alumni members meet with the active members. Last year, in addition to this, a rather impromptu alumni supper was held by the members on Alumni Day.



Seated, Left to Right Maryruth Rishe, Thomas Goursen (President), Mary Betterly (Vice-President), Harold O'Brien, Frances Evans.
Standing—Thomas Davis, Grace Foote, William Thompson, Alice Johnston (Director), Rostand Kelly, Harriet Sutliff.

The Fraternity sponsored "Hot Lemonade," a light comedy presented on "Rotary-Kiwanis" night. It also sponsored the third annual High School play tournament. Another very successful fraternity project was "The Fool," a play presented during the Christmas season. A particularly enjoyable occasion was the fraternity's entertainment of Miss Gay MacLaren, a dramatic reader, appearing in the College Artists' Course.

The members of Alpha Omicron Cast have worked faithfully to maintain the standards set by the national organization under the wise and competent guidance of their director, Miss Alice Johnston.

Phi Sigma Pi

Iota Chapter Established April 26, 1930

OFFICERS

LEO V. YOZVIAK	-	-	-	-	-	-	-	-	-	<i>President</i>
ALFRED VANDLING	-	-	-	-	-	-	-	-	-	<i>Vice President</i>
WILLIAM L. JAMES	-	-	-	-	-	-	-	-	-	<i>Secretary</i>
WILLIAM H. YOUNG	-	-	-	-	-	-	-	-	-	<i>Assistant Secretary</i>
THOMAS COURSEN	-	-	-	-	-	-	-	-	-	<i>Treasurer</i>
WILLIAM E. ARTMAN	-	-	-	-	-	-	-	-	-	<i>Chaplain</i>
ROBERT B. PARKER	-	-	-	-	-	-	-	-	-	<i>Sergeant-at-Arms</i>
CHARLES F. HENSLEY	-	-	-	-	-	-	-	-	-	<i>Historian</i>
E. A. REAMS	-	-	-	-	-	-	-	-	-	<i>Advisor</i>

PHI SIGMA PI, a professional educational fraternity for men in teacher training institutions, has, under the leadership of Leo Yozviak, contributed much to the educational and social life of the school.

Educationally, Dr. Hemingway, their guest chapel speaker, provided an interesting as well as an instructive lecture on England and the English schools. The educational meetings, open to any who cared to attend, have been rich with informal discussions on outstanding problems current in education, led by Superintendent Evans, "Ted" Smith or Dr. Garwood. Other meetings have been favored by speakers such as Dr. Waller, Dr. Haas, and Dr. Garwood.

Socially, the movement for an Inter-Fraternity Ball, initiated by Iota Chapter members, has ended in the establishment of this event as outstanding among the social activities at the school. Smokers at various faculty homes, and the outstanding theatre party, were enjoyed to the full by all attending. The biggest event of the year, Founders' Day Banquet, was held at Kocher's Hotel and honored by the presence of a guest speaker of high educational merit.

Iota Chapter has lived up to its high ideals in providing fellowship and increase in educational knowledge, not only for its members, but for the school as a whole.



First Row, Left to Right—

Ernest Valente
 Alfred Miller
 Carmer Shellhammer
 Fred Jaffin
 John McHugh
 Arden Roan
 Aldwyn Jones

Second Row—

Walter Kritzberger
 Samuel Sacus
 William James, Secretary
 Professor Reams, Advisor
 Dr. North
 Thomas Coursen, Treasurer
 Professor Rhodes
 Dean Sutliff
 Leo Yozviak, President
 Robert Parker, Sergeant-at-Arms

Third Row—

William Creasy
 Walter Stier
 William Artman, Chaplain
 Charles Hensley, Historian
 Alfred Vandling, Vice President
 Charles Artman
 Stanley Heimbach
 Arthur Knerr
 Miles Potter

Kappa Delta Pi

Gamma Beta Chapter Established February 21, 1931

OFFICERS

LAURA KELLY	-	-	-	-	-	-	-	-	-	<i>President</i>
FRANCIS EVANS	-	-	-	-	-	-	-	-	-	<i>Vice President</i>
LOIS LAWSON	-	-	-	-	-	-	-	-	-	<i>Corresponding Secretary</i>
PAULINI RING	-	-	-	-	-	-	-	-	-	<i>Recording Secretary</i>
WILLIAM JAMES	-	-	-	-	-	-	-	-	-	<i>Treasurer</i>
CHARLOTTE OSBORNE	-	-	-	-	-	-	-	-	-	<i>Historian-Reporter</i>

GAMMA BETA CHAPTER of Kappa Delta Pi, the most outstanding honorary society in the field of education, has initiated into the chapter 114 members, of which 46 are present active members.

The purpose of Kappa Delta Pi is to foster high professional and scholastic standards among teachers. It upholds the highest ideals, encourages fellowship and scholarship and inspires teachers to excel in educational work. Only colleges offering a high standard of educational work are permitted to establish a chapter. The fundamental requirement for membership in the society is that the students be above the upper quartile of the junior or senior class.

The national Laureate Chapter of Kappa Delta Pi is composed of prominent educators elected to membership by the society at its biennial national convocation. Among the members of this chapter are Jane Addams, Dorothy Canfield Fisher, John Dewey, William Kilpatrick, William Bagley, and Edward L. Thorndike.

A relatively new organization on the campus, Gamma Beta Chapter, is busy organizing and planning its activities for the future. One of the most outstanding annual events is Founders' Day. Two addresses are given by a well known educator, one to the student body in the auditorium and the other to the society at the banquet in the evening. The new officers are installed and new members initiated.

On Founders' Day, this year, J. E. Shambach was the speaker and was initiated as an honorary member. Other honorary members of Gamma Beta Chapter are Dr. Francis B. Haas, Dr. J. J. Waller, Jr., Dr. James N. Rule, State Superintendent of Public Instruction; Dr. J. Herbert Kelley, Executive Secretary of the Pennsylvania State Educational Association; and W. B. Sutliff, our own Dean of Instruction.



First Row, Left to Right—

Carl Riggs
 Arden Roan
 Edgar Artman
 Charles Hensley
 Joseph Gribbin
 Alfred Vandling
 George Brueckmann
 Woodrow Hummel
 Thomas Hartman
 Mark Peiffer

Second Row—

Miriam Eroh
 Zela Bardo
 Miss Ranson
 William James, Treasurer
 Frances Evans, Vice President
 Laura Kelley, President
 Pauline Reng, Recording Secretary
 Lois Lawson, Corresponding Secretary
 Charlotte Osborne, Historian
 Anna Erwin
 Thalia Barba
 Emily Landis

Third Row—

Madeline Dunkelberger
 Thelma Knauss
 Grace DuBois
 Joy Munson
 Harriet Carpenter
 Karleen Hoffman
 Mary Schuyler
 Ruth Appleman
 June Mensch
 Mary McCawley
 Melba Beck
 Anna George
 Miss Hazen
 Miss Turner
 Mrs. Etta H. Keller

Fourth Row—

Sarah Lentz
 Esther Evans
 Harriet Sutliff
 Ida Arcus
 Elizabeth Krumanoeker
 Mildred Quick
 Mr. Wilson
 Dean Sutliff, Local Counsellor
 H. Harrison Russell
 Richard Sibley
 Paul Knoll

Gamma Theta Upsilon

Delta Chapter Established October 16, 1931

OFFICERS

WILLIAM EDGAR ARTMAN	-	-	-	-	-	-	-	<i>President</i>
ALFRED VANDLING	-	-	-	-	-	-	-	<i>Vice President</i>
JUNE MENSCH	-	-	-	-	-	-	-	<i>Secretary</i>
LOIS LAWSON	-	-	-	-	-	-	-	<i>Recording Secretary</i>
WOODROW HUMMEL	-	-	-	-	-	-	-	<i>Treasurer</i>

GAMMA THETA UPSILON is a national professional Geographic Fraternity. The Delta Chapter was organized here on the Campus in October, 1932. The only other chapter in Pennsylvania is the one at Slippery Rock, established in December, 1932.

The purposes of the fraternity are: to further professional interest in Geography, to strengthen student and professional training, to advance the professional status of geogrpahy as a cultural and practical subject for study and investigation, and to create and administer a loan fund for furthering study in the field of geography.

The requirements for admission are that a student have a scholastic standing above the medium and that additional work in geography beyond that required of all students be done.

This year Gamma Theta Upsilon was glad to join the other fraternities in making the Inter-Fraternity Ball a success.

Although the youngest of the fraternities on the campus, it promises to become a leader under the capable guidance of Dr. Russell, the sponsor.

*First Row, Left to Right—*

Woodrow Hummel, Treasurer
 Lois Lawson, Secretary
 Alfred Vandling, Vice President
 Edgar Artman, President
 June Mensch, Assistant Secretary
 Dr. H. H. Russell, Sponsor

Second Row—

Harriet Carpenter
 Mildred Busch
 Zela Bardo
 Miriam Lawson
 Helen Wolfe
 Karleen Hoffman
 Mary Schuyler
 Marie Nelson

Third Row—

Elbert Ashworth
 Wallace Derr
 Alex Sheppela
 Charles Hensley
 Melba Beck



George C. Buchheit Coach First Row, Left to Right—C. Blackburn, W. Reed, J. McHugh, W. Yaretski (Captain), E. Phillips, F. Jaffe, E. Valente. Second Row —A. Shepela, L. Yozviak, B. Kafchinski, D. Malone, R. Ellis. W. Edgar Artman Manager

Basketball

OVERCOMING a series of reverses that would have daunted less courageous warriors, the 1932-33 basketball team showed an untiring spirit of sportsmanship during the season. Hampered by the loss of several veteran players due to injuries the Buchheit quintet seldom saw action with full strength. Through practice Coach Buchheit developed talented boys into a smooth working floor combination.

The first game of the season proved to be a victory over the Alumni. Most of the men saw action although no varsity was selected. The next two games against Slippery Rock and Indiana were lost due to the illness of some of our prominent players. The fourth game of the season against Shippensburg saw the team find its stride and emerge with a victory. After trailing the first half they came back to win in the closing seconds of the game by a one-point margin.



YARETSKI
Captain

The team completed the season at home with two wins and one loss. They were highly successful in breaking through any defense offered them, and their passing combinations were not broken up by substitutions. The weakness in the team lay in the fact that the men were small and many passes were over their heads.

Coach Buchheit and Manager Artman are to be congratulated for the part they played in making this team.

THE OBITER 1933



"DAN" MALONE
Center

ALEX SHULPIA
Guard

LEO YOZVIK
Guard

JOHN McHUGH
Forward

SUMMARY

Date	School	Played at	Op.	Score B. S. T. C.
December 10, 1932	—Alumni	Bloomsburg	36	51
December 16, 1932	—Indiana	Indiana	37	21
December 17, 1932	—Slippery Rock	Slippery Rock	50	25
January 7, 1933	—Shippensburg	Bloomsburg	33	34
January 13, 1933	—Millersville	Millersville	30	24
January 21, 1933	—East Stroudsburg	East Stroudsburg	52	28
January 27, 1933	—Lock Haven	Lock Haven	38	39
January 28, 1933	—Mansfield	Mansfield	24	56
February 4, 1933	—East Stroudsburg	Bloomsburg	55	42
February 11, 1933	—Indiana	Bloomsburg	39	36
February 18, 1933	—Mansfield	Bloomsburg	36	46
February 25, 1933	—Lock Haven	Bloomsburg	22	42
March 1, 1933	—Shippensburg	Shippensburg	15	14
March 4, 1933	—Millersville	Bloomsburg	34	30

J. V. Basketball

THE Jayvees had a season of an equal number of wins and losses. The men of the Jayvees saw some use in the varsity games due to illness which seems to have stricken the first string men during the entire season.

They opened their home season with a victory over Bob Sutliff's Lake Township boys. This game gave the Bloom boys a chance to find themselves and also gave Coach Buchheit opportunity to see a number of combinations in action.

The boys of the Jayvees were by the end of the season a smooth functioning, accurate passing, and well rounded combination. Their season of an equal number of setbacks proved interesting to players and spectators. The men of the Jayvees were mostly underclassmen and many of them are promising material for the coming season. Frank Kostos coached the Jayvees.

THE OBITER 1933



Frank Kostos
Coach

First Row, Left to Right—A. Shakofski, J. Kelly, F. Rompalo, A. Kudgus,
Second Row—G. Harter, T. Howell, P. Elder, H. Meriele, S. Cohen.

Jack Beck
Manager

SUMMARY

<i>Date</i>	<i>School</i>	<i>Played at</i>	<i>Op.</i>	<i>Score</i> <i>B. S. T. C.</i>
January 6, 1933—	Freeland M. M. I.	- Freeland	- - -	74 25
January 7, 1933—	Lake Township H. S.	- Bloomsburg	- - -	13 39
January 13, 1933—	Bloomsburg Cardinals	- Bloomsburg	- - -	19 24
January 21, 1933—	East Stroudsburg	- Stroudsburg	- - -	42 12
February 4, 1933—	East Stroudsburg	- Bloomsburg	- - -	45 27
February 11, 1933—	Locust Township	- Bloomsburg	- - -	42 50
February 18, 1933—	D. Lackawanna	- Bloomsburg	- - -	45 39
February 25, 1933—	Lock Haven	- Bloomsburg	- - -	34 41
March 1, 1933—	Shippensburg	- Shippensburg	- - -	24 19
March 4, 1933—	Freeland M. M. I.	- Bloomsburg	- - -	32 34

Y. M. C. A.

OFFICERS

HOWARD FAUTH	- - - - -	<i>President</i>
WILLIAM YOUNG	- - - - -	<i>Vice President</i>
EDWARD WILLIAMS	- - - - -	<i>Secretary</i>
THOMAS COURSEN	- - - - -	<i>Treasurer</i>

THE Y. M. C. A. began the year with a welcome to the new men students in the form of a "weenie roast." With this excellent start, a spirit of fellowship began which grew as the year progressed. In this spirit of fellowship delegates were sent to the fall conference at Harrisburg, and the Spring Officers Training Conference at Kutztown.

In this same spirit of fellowship the "Y" contributed to the social activities of the school by co-operating with the Y. W. C. A. in sponsoring the Bicentennial Dance and a Valentine Party, by offering to the student body the first student sponsored sound movies with the new sound equipment installed in the auditorium, and by securing as speakers Reverend Clemens, of Kingston, and Dr. Rainey, of Bucknell University. In addition, the "Y" store contributed greatly to the enjoyment of the fellows in North Hall.

The "Y" also participated in the community life when it gave a Christmas party to forty of Bloomsburg's neediest children, and in taking charge of the Sunday evening services at the Reformed Church.

A new plan called "Faculty Firesides," leading to better understanding between students and faculty was initiated this year. A small group of fellows gathered at each of the homes of those male faculty members who co-operated, for an evening of informal chatter, getting to know their human side.

The fine leadership of Professor Shortess and Professor Koch was of great value in developing and executing this program.



Seated, Left to Right—

Howard Waite
 Albert Davis,
 Clarence Slater
 John Butler
 Edwin Creasy, Vice President
 Howard E. Fauth, President
 Edward Williams, Secretary
 Sam Sacus
 Daniel Sallitt
 Kenneth Roberts
 Edgar Artman

Second Row—

Edward Reams
 Jack Early
 Anthony Conte
 George Kessler
 John Utz
 William Williams
 Frederick Sonnenberg
 Frank Chudzinski
 Stanley Heimbach
 Arthur Knerr
 Frank Hudock
 John Koch

Third Row—

Stephen Petrilla
 Michael Prokopchak
 Gerald Wolfson
 David Mayer
 John Boylan
 Samuel Cohen
 Charles Michael
 Robert Hawk
 John Stush
 William Turnow
 Jay Hagenbuch
 Francis Sell

Y. W. C. A.

OFFICERS

ADELINE PFEIFFER	-	-	-	-	-	-	-	-	<i>President</i>
THELMA EVANS	-	-	-	-	-	-	-	-	<i>Vice President</i>
EMILY LANDIS	-	-	-	-	-	-	-	-	<i>Secretary</i>
LAURETTA FAUST	-	-	-	-	-	-	-	-	<i>Treasurer</i>

DURING the past year the Y. W. C. A. has been built upon two purposes: To see the "Y" grow, and to afford an opportunity to help in carrying out that aim by creating friendship and co-operation among the girls. Owing to the fact that this year the Y. W. C. A. has the largest membership in its history this purpose was fulfilled.

The work started the first day of school when the Y. W. C. A. members assisted the Women's Student Government Association in welcoming new students. It continued to contribute to the social activities of the college by sponsoring, with the Y. M. C. A., the Bicentennial Dance in December; by presenting a Christmas program in chapel; and by numerous parties for "Y" members. The "Y" store also contributed a large share to the enjoyment of dormitory life.

At the weekly meetings, planned and conducted by the students, there were speakers from the faculty, and from outside the college. Several joint meetings were held with the Y. M. C. A.

Bloomsburg was represented at all the important conferences this year—at Camp Whelen, in New Jersey, and at the spring training conference at Shippensburg.

With the aid of the sponsors, Miss Mason and Miss Cathcart, the Y. W. C. A. was able to achieve greater advancement toward their goal—"To realize full creative life through a growing knowledge of God."



Seated, Left to Right—

Miss Mason, Sponsor
 Mary Jenkins
 Emily Landis, Secretary
 Adeline Pfeiffer, President
 Thelma Evans, Vice President
 June Good
 Miss Cathcart, Sponsor

Standing—

Mary Schuyler
 Mac Mantz
 Mary Furman
 Grace Worrall
 Lorraine Henry
 Laretta Foust, Treasurer
 Charlotte Hochberg

Girls' "B" Club

OFFICERS

MARY BUTLERLY	-	-	-	-	-	-	-	-	-	<i>President</i>
LOIS LAWSON	-	-	-	-	-	-	-	-	-	<i>Vice President</i>
EMILY LANDIS	-	-	-	-	-	-	-	-	-	<i>Secretary</i>
VIVIAN YEANY	-	-	-	-	-	-	-	-	-	<i>Treasurer</i>
MISS LUCY McCAMMON, MISS LILLIAN MURRAY	-	-								<i>Sponsors</i>

THE Athletic Association for girls on the campus, the Girls' "B" Club, has been in existence for five years. This organization fosters girls' athletics and promotes school spirit. True sportsmanship is the theme which underlies each activity of the "B" Club.

Members of the club are girls who have received a "B" in athletics. A girl owning a letter must have earned three hundred points in team sports such as basketball, volleyball, or baseball; two hundred points from participating in minor sports such as hiking, tennis, and swimming; and one hundred points in either major or minor sports. Aside from this she must have received an A in both sportsmanship and posture. Each additional three hundred points entitles a girl to a chevron.

During the football season the girls sponsored trips to Lock Haven and East Stroudsburg. At the home games the "B" Club was especially active in selling refreshments to the fans.

Plans are under way for the erection of a "B" Club cottage which will be the personal property of this splendid organization.



First Row, Left to Right—Helen Frey, Charlotte Osborne, Margaret O'Hora, Emily Landis (Secretary), Vivian Yeany (Treasurer), Mary Betterly (President), Lois Lawson (Vice President), Priscilla Acker, Alda Giannini, Melba Beck, Marion VanHorn.

Second Row—Alice Ryan, Laura Kelly, Thalia Barba, June Eyer, Genevieve Morgis, Miss McCammon (Sponsor), Blanche Garrison, Elizabeth Krumanoeker, Adelaide Hausche, Mary McCawley, June Mensch.

Third Row—Edna Creveling, Eleanor Benscoter, Tosca Borsi, Mary Schuyler, Adelle Metz, Mildred Busch, Harriet Spotts, Edith Blair, Dorothy Moss, Georgia Matha, Euphemia Gilmore, Ruth Jackson.

PERSONNEL

Priscilla Acker

Thalia Barba

Melba Beck

Eleanor Benscoter

Mary Betterly

Mildred Bixler

Edith Blair

Tosca Borsi

Mildred Busch

Edna Creveling

Longina Dutchak

Jean Eyer

Helen Frey

Blanche Garrison

Larue Gass

Alda Giannini

Euphemia Gilmore

Rosebud Golder

Adelaide Hausch

Dorothy Hileman

Ruth Jackson

Laura Kelley

Blanche Kostenbauder

Eva Krauss

Betty Krumanoeker

Emily Landis

Lois Lawson

Sarah Lentz

Mary McCawley

Althine Marshman

Georgia Matha

June Mensch

Adelle Metz

Genevieve Morgis

Dorothy Moss

Margaret O'Hora

Charlotte Osborne

Pauline Reng

Anna Ryan

Mary Schuyler

Harriet Spotts

Marion Van Horn

Ruth Welliver

Rural Life Club

OFFICERS

HOMER ARTMAN	-	-	-	-	-	-	-	-	-	<i>President</i>
EUGENE KIEFER	-	-	-	-	-	-	-	-	-	<i>Vice President</i>
JAY HAGENBUCH	-	-	-	-	-	-	-	-	-	<i>Treasurer</i>
MARION DEFRAIN	-	-	-	-	-	-	-	-	-	<i>Secretary</i>
D. H. ROBBINS	-	-	-	-	-	-	-	-	-	<i>Sponsor</i>

THE members of the Rural Life Club are students who are interested in the work of the rural community, although the topics discussed at their meetings are not limited to the problems of the rural community. Such problems as consolidation, recreation in the country as compared to that in the city, the changes in rural communities during the past few years, standards of living on the farm, education in a one-room school, and the recent changes in the cities were discussed.

These discussions were in charge of the various student members of the club, and were of great value to the participants in developing their ability to speak before a group informally, and on the spur of the moment. In addition the nature of the subjects discussed is bound to be of service in their future roles as teachers in the rural schools of Pennsylvania.



First Row, Right to Left

Agnes Hummel
 Mary Furman
 Beulah Lawrence
 Sarah Fisher
 Florence Byerly
 Violet Gemberling
 Evelyn Heiser

Second Row—

Marion DeFrain, Secretary
 Sara Schnure
 D. H. Robbins, Sponsor
 Marion Van Horn
 Laureen Ackerman

Third Row—

Calvin Menges
 Eugene Keefer, Vice President
 Homer Artman, President
 George Strouse
 Harold Danowsky
 Joseph Arey
 Nevin Rovenolt
 Jay Hagenbuch, Treasurer

Day Boys' Association

OFFICERS

WOODROW HUMMEL	- - - - -	<i>President</i>
JOHN PARTRIDGE	- - - - -	<i>Vice President</i>
HOWARD DEMOTT	- - - - -	<i>Secretary</i>
THOMAS HARTMAN	- - - - -	<i>Treasurer</i>

THE Day Boys' Association consists of all those men students who commute to and from the college. As their headquarters they use the Day Boys' Room in Carver Hall, which is excellently and comfortably furnished.

With true public spirit, the boys set up a code of rules for themselves early in the year, which were to govern the cleanliness of the room, the neatness of the steps and walk in front of Carver Hall, where the boys go to smoke, and the order and conduct of the boys themselves

One thing the Day Boys have set their hearts on, and should have: a smoking room of their own, for they are not allowed to smoke in the Day Boys' Room, necessitating their smoking on the steps in front of Carver Hall, or some other exposed and inconvenient place. It is to be hoped that the Administration will sense this need and provide suitable quarters for smoking.

The Day Boys' Organization has a real spirit of its own, in addition to an active school spirit.



First Row, Left to Right—

A. Vandling
 Howard DeMott, Secretary
 G. Strouse
 C. Schlotterbeck
 F. Nyhart
 C. Rovenolt
 Joe Balla
 Sam Cohen
 Charles Hensley
 Gordon Cullen
 L. Balchunas
 P. Koropchak

Second Row—

S. Petrilla
 W. Aten
 D. Johnson
 A. Petro
 D. Ruckle
 J. Gress
 F. Greco
 A. Potson
 W. Hower

Third Row—

A. Roan
 B. Dry
 D. Jones
 W. Derr
 W. Creasy
 W. Hiney
 R. Harvey
 W. Karshner
 J. Karnes
 W. Hileman
 R. Stryjak
 W. E. Artman

Fourth Row—

G. Della Croce
 G. Wolfson
 F. Kester
 W. Sterling
 C. Enterline
 G. Kline
 S. Fleming
 Fred Fowler
 W. Hummel, President

Standing—

W. Moleski
 A. Parr
 N. Rovenolt
 W. Watkins
 J. Bangs
 C. Menges
 A. Hayes
 R. Keeney
 A. Blaine
 T. Hartman, Treasurer
 R. McCracken
 M. Liptzer
 G. Thomas
 C. Troy
 P. Reed

The Junior Chamber of Commerce

OFFICERS

JOHN KREPICH	- - - - -	<i>President</i>
MILDRED QUICK	- - - - -	<i>Vice President</i>
ROBERT ABBETT	- - - - -	<i>Treasurer</i>
RUTH WELLVIR	- - - - -	<i>Secretary</i>
MR. HARVEY A. ANDRUSS	- - - - -	<i>Sponsor</i>
MISS MARGARET R. HOKE	- - - - -	<i>Sponsor</i>
MISS MARGUERITE MURPHY	- - - - -	<i>Sponsor</i>

THE Junior Chamber of Commerce, although a comparatively new organization, boasts of a larger membership than any other group on the campus.

The social functions of the club include a picnic for its members in the fall, one formal dance during the year, and a formal dinner in the spring at which medals are presented to the outstanding club members of the year.

The main event sponsored by the group is the commercial contest for high school students, held in the spring. Tests are given on various commercial subjects and medals are given to the students who have the highest scores in each subject. A silver loving cup is given to the winning high school.

The Junior Chamber of Commerce has been very successful in all of its undertakings, thanks to the hearty co-operation of the members with the committees, and promises to continue this success.



First Row, Left to Right—

E. Hartman
 J. Deppen
 W. Brewington
 J. Butler
 F. Vinisky
 S. Marcinkavicz
 J. Utz
 K. Miller
 E. James
 E. Moyer
 R. Askins
 M. Buckley

Second Row—

H. Bartish
 H. Latorre
 T. Knauss
 M. Hinkel
 D. Semic
 N. Bayliff
 A. Verhovshek
 R. Flanagan
 J. Frederick
 M. Donnelly
 R. Kitchener
 G. Matha
 V. Yeany
 H. Frey
 F. Landis
 A. Knerr
 J. Gribbin

Third Row—

W. Chesney
 H. A. Andruss, Sponsor
 R. Abbett, Treasurer
 C. Slater
 M. Kuhn
 M. Schubert
 A. Micklick
 B. Harter
 P. Savage
 M. Smith
 L. Gilchrist
 G. Morgis
 M. Taylor
 L. Yeager
 L. Yeany
 M. Hollenbaugh
 E. Anderson
 A. Thornton

Fourth Row—

T. Farp
 H. Kitchen
 L. Cross
 P. Heckman
 G. Dermody
 R. Welliver, Secretary
 M. Edwards
 F. Schuman
 M. Kirticklis
 E. Klingerman
 F. Pieri
 A. Metz
 H. Spotts
 E. Blair
 M. Quick, Vice President
 J. Reedy
 H. Henrie
 F. Sell

Fifth Row—

D. Ruckle
 J. Yurgel
 H. Waite
 J. Krepich, President
 A. Blain
 H. Fauth
 L. Piatt
 R. Keeney
 D. Mayer
 W. Knorr
 A. Kudgus

Geographic Society

OFFICERS

WALLACE DERR	-	-	-	-	-	-	-	-	-	<i>President</i>
JAMES GENNARIA	-	-	-	-	-	-	-	-	-	<i>Vice President</i>
VEDA MERICLE	-	-	-	-	-	-	-	-	-	<i>Secretary</i>
CHARLES ENTERLINE	-	-	-	-	-	-	-	-	-	<i>Treasurer</i>

THE Geographic Society is one of the oldest extra-curricular activities on the campus, having flourished for the last seven years.

The object of this society is to promote interest in geographic enterprise by activities such as discussions of geography observed in local communities or in travel, illustrated talks on imaginary journeys, accounts of current events, interpreted from the geographic viewpoint, and reviews of current literature which deals with geography.

The Society meets each Thursday afternoon during the extra-curricular period, sometimes to have talks, sometimes to take trips. This year the club visited the Dillon Greenhouses and the old iron mine opening along Fishing Creek. It is the custom of the Society to take the longest and most interesting trip in May. Last year the club visited the mines and breakers of the Reading Coal Company in the vicinity of Mahanoy City. Since we have the Delta Chapter of the National Geographic Fraternity, Gamma Theta Upsilon, on our campus, the Geographic Society is, in addition to being a very worthwhile activity in itself, a stepping stone to the Fraternity.



First Row, Left to Right—L. Rhodes, W. Hummel, D. Foust, G. Kessler, R. Hutton.
 Second Row—P. Acker, R. Keeler, T. Davis, J. Gennaria (Vice President), Dr. H. H. Russell (Sponsor), W. Derr (President), V. Mericle (Secretary), C. Enterline (Treasurer), E. Creveling.
 Third Row—F. Wojcik, G. DuBois, M. Schuyler, Z. Bardo, W. Turnow, G. Thomas, V. Hartman, M. Busch, F. Zubris, M. Beck.

PERSONNEL

Priscilla Acker
 Edgar Artman
 Zela Bardo
 Melba Beck
 Walter Bond
 Walter Buggy
 Mildred Busch
 Edna Creveling
 Tom Davis
 Wallace Derr
 Charles Enterline
 Jack Early

Grace DuBois
 Mildred Ford
 David Foust
 James Gennaria
 Vida Hartman
 Albert Hayes
 James Hinckley
 Woodrow Hummel
 Robert Hutton
 Ronald Keeler
 George Kessler

William Lentz
 Amos Miller
 John McGrew
 June Mensch
 Veda Mericle
 Luther Rhodes
 Mary Schuyler
 Alex Shepela
 Glenn Thomas
 William Turnow
 Frank Wojcik
 Frank Zubris

Sophomore Class

OFFICERS

WISLEY KNORR - *President*
 HOWARD DeMOTT - *Vice President*
 BETTY ROW - *Secretary*
 WILLIAM REID - *Treasurer*

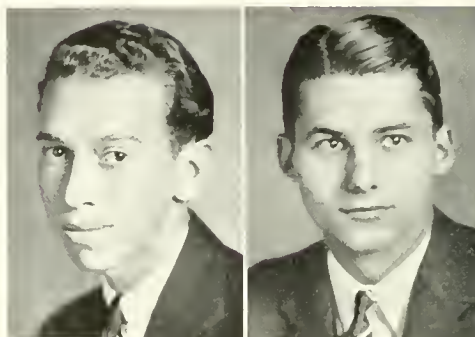

WISLEY KNORR
President

HOWARD DeMOTT
Vice President

IN the Fall of 1931 Bloomsburg received as freshmen the usual conglomerate group of green and bewildered humanity. They soon grew to know one another, and quickly organized so as to carry on the business of the group. Socially they indulged in a glorious Kid Party and the more grown up Freshman Hop.



First Row, Left to Right- Charlotte Hoehberg, Lauretta Foust, Mildred Ford, Irene Frederick, Adeline McEffer, Helen Frey, Louise Yenney, Santina LaBritto, Rosina Kitchner.
 Second Row- Flora Robinholt, Blanche Garrison, Ellen Anderson, Mildred Hollenbaugh, Lucille Gilchrist, Louise Shannon, Martha Smith, Betty Row (Secretary), Genevieve Bowman, Thelma Bredheimer, Lala Lyons.
 Third Row- Rosebud Golder, Mildred E. Deppen, Ruth Maust, Euphemia Gilmore, Flora Mendelhall, Naomi Meyers, Erna Moyer, Elvira James, Helen Frey, Ruth Flaitegan.



First Row, Left to Right—John Butler, Michael Prokopchak, Howard Fauth, John McGrew, Clyde Kitch, William Reed (Treasurer), Wesley Knorr (President), Howard DeMott (Vice President), Edward Creasy, Elmer McKechnie, John Beck.

Second Row—Harold Henric, Gerald Wolfson, John Utz, Clarence Slater, Anthony Conte, John Deppen, Daniel Sallitt, Harold O'Brien, Rostrand Kelly, Francis Sell, Charles Blackburn, Bernard Katchinski.

Third Row—Stanley Heimbach, Marvin Wojcik, Bruno Novak, Anthony Shakofski, Bennett Dry, John Gress, William Morgan, Thomas Davis, Lawrence Platt, Fred Nyhart, Frank Zubris.

Last year they came back, ready for a more successful year than before. The members widened their interests until they were represented in athletics, music, drama, and extra-curriculars of all kinds. They did not, however, neglect the more serious pursuit of knowledge, and many fine scholastic records were made.

Socially, the class was a great success in making the Sophomore Cotillion a most enjoyable Valentine Dance.



BETTY ROW
Secretary

WILLIAM REED
Treasurer

The untiring labors of the President, Wesley Knorr, together with the wise counsel of Dr. Maupin, the advisor, and the co-operation of each of the members made this affair, and the Sophomore chapel programs the successes they were.

Sophomore Class Roll

ELLEN C. ANDERSON - - - Wyoming	IRENE L. FREDERICK - - - Milton
EDWARD H. BAUM - - - Nuremberg	HELEN I. FREY - - - Pennsburg
JOHN T. BECK - - - Harrisburg	BLANCHE M. GARRISON - Berwick
CHARLES E. BLACKBURN - Wanamic	LUCILLE M. GILCHRIST - Lake Coma
WALTER M. BOND - Bloomsburg	EUPHEMIA A. GILMORE - Bloomsburg
GENEVIEVE F. BOWMAN Bloomsburg	ROSEBUD L. GOLDR - - Berwick
HELEN G. BRAY - - - Hazleton	JOHN G. GRESS - - - Tower City
THELMA A. BREDBINNER - Bloomsburg	GERALD C. HARTER - Bloomsburg
PAUL BROCK - - - Honesdale	HELEN A. HARTMAN - Rohrsburg
WALTER B. BUGGY - - - Shamokin	ALBERT A. HAYES - - - Berwick
JOHN G. BUTLER - - - Dunmore	STANLEY P. HEIMBACH - Greenville
ANTHONY CONTI - Elizabeth, N. J.	HAROLD C. HENRIE - - - Berwick
EDWIN R. CREASY - - - Bloomsburg	CHARLOTTE A. HOCHBERG Hazleton
HELEN I. CUIP - - - Wilkes-Barre	MILDRED M. HOLLENBAUGH Penbrook
THOMAS F. DAVIS - - - Bloomsburg	THOMAS J. HOWELL - - - Sheatown
HOWRD E. DEMOIT - - - Bloomsburg	DONALD C. HOWER - - - Bloomsburg
MILDRED E. DELPE - - - Berwick	FRANK HUDOCK - - - Hazleton
JOHN S. DEPPEN - - - Trevorton	ELVIRA JAMES - - - Frackville
ROBERT ELLIS - - - Centralia	BERNARD J. KAJCHINSKI - Scranton
HOWARD E. FAUTH - - - Red Lion	ROSTAND D. KILLY - - - Bloomsburg
MADILINI D. FIORINI - - - Espy	CLYDE C. KITCH - - - Columbia
RUTH R. FLANAGAN - - - Plymouth	ROSINA KITCHENR - - - Plymouth
MILDRED M. FORD - - - Bloomsburg	WESLEY KNORR - - - Bloomsburg
DAVID W. FOUST - - - Washingtonville	SAM KRAUSS - - - Bloomsburg
LAURETTA M. FOUST - - - Watsonstown	SANTINA LABRUTTO - Elizabeth, N. J.

THE OBITER 1933

WILLIAM G. LENTZ - - Bloomsburg	ANNE M. QUIGLEY - Mt. Carmel
ERNEST E. LINE - - Alden Station	WILLIAM I. REED - - Shamokin
LULA I. LYONS - - - Millville	FLORA A. ROBINHOLT - Bloomsburg
JOHN J. MCGREW - Mahanoy Plane	ELIZABETH ROW - - Bloomsburg
ELMER J. MCKECHNIE - Berwick	DANIEL C. SALLITT - Wilkes-Barre
ALBERT A. MAKOWSKI - Glen Lyon	CLAYTON L. SCHLOTTERBECK Bloomsburg
FLORENCE E. MARCHETTI - Kulpmont	FRANCES D. SELL - Littlestown
RUTH E. MAUST - Bloomsburg	ANTHONY J. SHAKOFSKI Swoyerville
FAE MEINELL - - - - Espy	LOUISE E. SHANNON - - Benton
UNORA B. MENDENHALL - Benton	MICHAEL W. SKEREL - Swoyerville
HELEN H. MERRILL - Light Street	CLARENCE S. SLATER - Wilkes-Barre
LUCILLE C. MILLER - Mifflinville	JEAN E. SMITH - - - Berwick
GERALD R. MOORE - Canaan, Conn.	MARTHA E. SMITH - Bloomsburg
VIRMA M. MORDAN - Orangeville	GERTRUDE M. TANNERY Bloomsburg
FORREST R. MORGAN - Trevorton	GLENN C. THOMAS - - Danville
ERMA M. MOYER - - Lewisburg	NELSON A. THOMAS - Beach Haven
NAOMI M. MYERS - - Pittston	JOHN W. UTZ - - Williamsport
ANNA B. NASH - - Wilkes-Barre	CLARA C. VANDERSLICE Bloomsburg
BRUNO A. NOVAK - - Scranton	GEORGE W. VANSICKLE Bloomsburg
FREDERICK C. NYHART - Wilkes-Barre	JOSEPH F. VISOTSKI - Excelsior
HAROLD J. O'BRIEN - - Locust Gap	WALTER L. WASHELESKI - Simpson
CAMILLA K. PENNICA Elizabeth, N. J.	MARVIN C. WOJCIK - Forest City
ADELINE M. PFEIFFER - Montgomery	GERALD J. WOLFSON - - Scranton
LAWRENCE V. PIATT - - Berwick	JOHN H. YEAGER - - Hazleton
GERALDINE POMEROY - Harrisburg	FRANK S. ZUBRIS - - Sheatown
MICHAEL F. PROKOPCHAK - - Dallas	

Intramural Basketball

INTRAMURAL basketball filled a very important place in the student life of the college. Over fifty-five men were active in the sport. A significant fact is that not one of the games was won by forfeit. Basketball has always been a spirited game in Bloomsburg and this was not lost in intramural competition. Great interest was aroused and many men of the college viewed the games. Officiating was taken care of by men of the college thereby giving them experience in a new line of activities. Officials of the league were Professor Booth, Gress, Yaretski, Malone, McHugh, Shakofski, Jaffin and Washeleski. Teams were selected and divided into two groups and the winners of each group were matched. Important figures in the league were Sacus, Stush, Chudzinski, Potter, Keefer, Heimbach. Through the medium of intramural sports it is possible that Bloomsburg will develop better intercollegiate teams. Interest in the school will be aroused and men will find healthful athletic diversion.

There was also a Senior Boys' Intramural Basketball League composed of six teams captained by: Team No. 1, Rokosz; No. 2, Joe Davis; No. 3, Jack Drennen; No. 4, John Stush; No. 5, Sam Sacus; No. 6, John Kelley. Members of the winning team were Joe Davis, John Krepich, Jack Early, Andrew Potson, Roman Koropchak, Edward Williams. Officials of the league were members of Senior Boys' Physical Education Class in which a course of officiating was given by Mr. Booth.

Intramural Volleyball

INTRAMURAL sports have developed in Bloomsburg State Teachers College within the last year. Of the three hundred men in the college over one hundred participated in the intramural league.

Intramural Volleyball, under the supervision of T. W. Booth, was one of the main events of the league. Sixty men participated in the sport. Games were played every Monday night starting at 9:30. Teams were selected and intra-school competition was developed. The league was composed of six teams captained by: Young, Thomas, Evans, Williams, Novak, J. Davis.

It is hoped that intramural activities will develop a better knowledge of sports and that those less adapted for strenuous physical activities will not miss the benefits to be derived from participation in group competition.

Senior Girls' Basketball

NEVER have the upperclass co-eds shown such sincerity and interest in basketball as they have this past season.

They were off to a fine start at the beginning of the new year, three weeks earlier than in former years. The tournament covered a period of ten weeks, with ten regular teams entered. Games were played every Monday and Friday afternoon from four to six o'clock. The teams, captained by some of the ablest of the upperclass girls, combined their skill and teamwork with good sportsmanship, thus making the tournament a success. The team, under Captain Hausch, not having lost a game during the entire season, won the championship.

The following, among many others, deserve credit for their outstanding playing and loyalty:

Blanche Kostenbauder	Adelaide Hausch
Althine Marshman	Tosca Borsi
Priscilla Acker	Alda Giannini
Longina Dutchak	Mary Katherine Moyer
Hazel Keefer	Adelaide Pfiefer
Eva Krauss	Sarah Lentz
Melba Beck	Mary Betterly
Anne Wagner	

The "subs" deserve our praise also, because, as all the girls say, "We could not have played without you."

Girls' Volleyball

THE volleyball season opened September 30, not too soon for the scores of girls already on teams and "rarin'" to go. The nimble-footed co-eds had a full schedule ahead of them.

There were eight upperclass teams, captained by Welliver, Marshman, Benscoter, Acker, Evans, Ryan, Shipman, and Gass, respectively. Welliver's team came out of the fray with hardly a bruise, and with a score so high as to win for them the proverbial "Laurel Crown." Some of the outstanding players among the upperclass girls were: Melba Beck, Marion VanHorn, Sally Welliver, Mildred Ford, Eleanor Benscoter, Mary Furman, Edith Blair, and Euphemia Gilmore.

The Freshman girls had ten teams organized. These teams were divided into two groups of five teams each; the experienced and inexperienced, according to the players' previous training.

Some stars on the inexperienced teams were Jeanette Hill, Betty Chalfant, and Anne Edwards.

The Bloomsburg Players

OFFICERS

GORDON CULLEN	-	-	-	-	-	-	-	-	-	<i>President</i>
RICHARD SMITH	-	-	-	-	-	-	-	-	-	<i>Vice President</i>
JOY MORRIS	-	-	-	-	-	-	-	-	-	<i>Secretary</i>
TOM DAVIS	-	-	-	-	-	-	-	-	-	<i>Treasurer</i>
MISS ALICE JOHNSON	-	-	-	-	-	-	-	-	-	<i>Director</i>

THE Bloomsburg Players is the oldest extra-curricular organization in the college, having been established in 1924.

The club meets each Tuesday night, and after a business meeting, a one-act play is presented. The members then give constructive criticisms of the play, stressing points of dramatic technique.

The organization is a workshop where features of play production are studied by the laboratory method. The plays are directed by a student under the supervision of the Club Director.

Many of these one-act plays presented on Tuesday nights are later taken downtown and presented for the entertainment of some organization.

There are two big projects of the Bloomsburg Players every year. The first is the annual tournament of plays, in which different casts, each with its own student director, compete against each other. The plays presented this year were: "Will O' the Wisp," (a Fantasy), "Copy," "Joint Owners in Spain," and "Ile."

The second big event sponsored by the club is the annual three-act play. This year "The White-Headed Boy," an unusually clever Irish play by Lennox Robinson, was presented.

Members of the club may join the National Dramatic Honor Fraternity, Alpha Psi Omega, after meeting national and local requirements.



First Row, Left to Right—J. Krepich, R. Stryjak, L. Lawson, E. McCrea, M. Betterly, G. Cullen (President), S. Cohen.
 Second Row—Arleen Kimbel, T. Courson, E. Clapp, G. Moore, J. Beck, D. Lewis, T. Davis (Treasurer), M. Wildoner, K. John, R. Evans, J. Eyer, W. Yaretski.
 Third Row—M. Beck, M. Francis, W. Thompson, H. Sutliff, E. Evans, E. Burke, G. Strien, I. Hirsch, H. O'Brien, L. Potter, E. Smith, J. Shellenberger, E. Zukauskas, J. Morris (Secretary), L. Yozviak, D. Schild, D. Mayer, M. Quick, M. Beierschmitt.
 Fourth Row—W. Artman, H. Rishel, P. Acker, B. Chalfant, O. Laird, G. Foote, M. Rische, S. Lentz, D. Sallitt, B. Curwood, K. Merrill, W. Karshner, U. Michael, Alice Johnston (Director), W. Morgan, J. Richards, H. Bevilacqua, I. Jenkins, R. Smith (Vice President), J. Mensch.

PERSONNEL

- | | | | |
|-------------------|--------------------|-----------------|--------------------|
| Priscilla Acker | Jean Eyer | Thelma Knauss | Helen Rishell |
| William E. Artman | Grace Feather | John Krepich | Maryruth Rische |
| Bertha Astleford | Grace Foote | Olwyn Laird | Dan Sallitt |
| Jack Beck | Margaret Francis | Lois Lawson | Dorothy Schild |
| Melba Beck | Grace Gallagher | Sarah Lentz | John Shellenberger |
| Rachel Beck | Sam Green | Celia LeVan | Clara Singleman |
| Mary Betterly | Irene Hirsch | Dorothy Lewis | Evelyn Smith |
| Howard Bevilacqua | Charlotte Hochberg | David Mayer | Richard Smith |
| Mary Beierschmitt | Iva Jenkins | June Mensch | Gertrude Strien |
| Howard Berninger | Kathryn John | Kenneth Merrill | Harriet Sutliff |
| Betty Chalfant | Anna Johnson | Charles Michael | Richard Thomas |
| Eleanor Clapp | Aldwin Jones | William Morgan | Bill Thompson |
| Sam Cohen | Jack Jones | Joy Morris | Anna Wagner |
| Tom Courson | William Karshner | Harold O'Brien | Emily Wagner |
| Gordon Cullen | Rostand Kelly | Lenore Potter | William Young |
| Bernice Curwood | George Kessler | Mildred Quick | Leo Yozviak |
| Tom Davis | Arleen Kimbel | Joseph Richards | Illa Zukanskas |
| Ralph Evans | | | Grace Gallagher |



Left to Right: Harriet Sutliff, Richard Smith, Harold O'Brien, John Krepich, Rostand Kelly, Frances Evans, Maryruth Rishe, Sarah Lentz, Ralph Evans, Grace Foote, Gordon Cullen, Thomas Davis, Samuel Green, John Shellenberger, Betty Chalfant, Thomas Courson, Leo Yozviak, Mary Beierschmitt, Mary Betterly, Irene Hirsch.

The Fool

By CHANNING POLLOCK

PRESENTED BY ALPHA PSI OMEGA

The Characters, in the Order in Which They Speak

Mrs. Henry Gilliam	FRANCIS EVANS	A Poor Man - -	WILLIAM THOMPSON
Mrs. Thornburg - -	HARRIET SUTLIFF	A Servant - -	BETTY CHALFANT
"Dilly" Gilliam - -	MARYRUTH RISHE	Max Stedtman - -	THOMAS COURSON
Mr. Barnaby - -	RICHARD JONES	Joe Hennig - -	JOHN KREPICH
Mrs. Tice - -	SARAH LENTZ	Umanski - -	JOHN SHELLENBERGER
"Jerry" Goodkind - -	HAROLD O'BRIEN	"Grubby" - -	SAM GREEN
Rev. Everett Wadham	ROSTAND KELLY	Mack - -	GORDON CULLEN
Clare Jewett - -	GRACE FOOTE	Mary Margaret - -	IRLENE HIRSCH
George F. Goodkind - -	TOM DAVIS	Pearl Hennig - -	MARY BETTERLY
"Charlie" Benefield - -	LEO YOZVIK	Miss Levinson - -	HARRIET SUTLIFF
Daniel Gilchrist - -	RALPH EVANS	Mrs. Mulligan - -	MARY BEIERSCHMITT

THIS is a play that made theatrical history. It was presented simultaneously by six companies in America and two in England. Bishop Shipman calls it, "The most deeply moving and highly inspiring play of our generation."

It deals with a young clergyman who resolves to try, "What would happen now-a-days to a man who lived like Christ?" Through a series of intensely dramatic incidents, he learns that such a man might lose the world, but would find happiness.

The members of the cast seemed to catch the spirit of the play, and lost every bit of their every-day selves in the portrayal of their characters.

The White-Headed Boy

By LENNOX ROBINSON

PRESENTED BY BLOOMSBURG PLAYERS, 1933

The Players in the Order in Which They Speak

Michael	- - - - -	DANIEL JONES
Mrs. Geoghegan	- - - - -	HARRIET SUTHER
Kate	- - - - -	- IVA JENKINS
Jane	- - - - -	ESTHER EVANS
Donough Brosman	- - - - -	- JACK BECK
Baby	- - - - -	PRISCILLA ACKER
Aunt Ellen	- - - - -	MARY BETTERLY
George	- - - - -	JOHN SHELLENBERGER
Dennis	- - - - -	GORDON CULLEN
Delia Duffy	- - - - -	HELEN RISHEL
Peter	- - - - -	RICHARD SMITH
John Duffy	- - - - -	ROSTAND KILLY

THIS play is especially interesting in that it was running on Broadway this season, played by the Abbey Players, a well-known group of Irish actors.

It is a comedy of the spoiled child, Mrs. Geoghegan's "White-Headed Boy." The plot is clever and amusing, but the play is not memorable for this alone; it is the dramatist's triumph to have put upon the stage twelve varied types that seem to characterize present day Ireland. It is an altogether fascinating comedy of character contrast, into which the love stories of Dennis and Delia, Jane and Donough are woven as well as the rebellion of a family against Dennis, the mother's favorite.

High School Play Tournament

THE third annual high school play tournament, sponsored by the Alpha Psi Omega fraternity, set a new standard here for dramatic success in high school play tournaments.

Five high schools entered this year, four of which have competed here previously. Hughestown and Edwardsville presented their one-act plays in the afternoon, while North Scranton, Laketon, and Sunbury gave their presentations in the evening.

A loving cup was presented to the winning cast, that of Sunbury, who gave "Where the Cross Is Made," by Eugene O'Neill. Mr. R. S. A. Abbett is their competent director. North Scranton, winner of the 1932 Tournament, was accorded honorable mention. In addition to this award, the outstanding player in each cast was presented with a medal. The medal winners were: Miss Dorothy Budwesky, Hughestown; Miss Jayne Bryan, Edwardsville; Miss Patricia Murry, North Scranton, and Miss Hilda Allen, of Laketon.

Four of the directors are graduates of Bloomsburg and members of the sponsoring fraternity. They are, Miss Helen Jenkes, of Hughestown; Raymond Hodges, of North Scranton; Robert Sutliff, of Laketon, and Daniel Thomas, of Edwardsville.

The plays presented were "The Quality of Mercy," by Beatrice Mansfield, directed by Helen Jenkes, Hughestown High School; "The Minister's Wife," under the direction of Daniel Thomas, Edwardsville High School; "Dust of the Road," by Kenneth Sawyer Goodman, with Raymond Hodges, North Scranton Junior High, directing; "Spreading the News," by Lady Gregory, directed by Robert Sutliff, Laketon High School, and "Where the Cross Is Made," presented under the direction of Richard S. A. Abbett, of Sunbury High School.

Each year sees an added interest displayed in this high school play tournament. The Fraternity wishes to encourage worthwhile educational dramatics in high schools. It is hoped that next year there will be even more applicants for admission, especially from alumni of Bloomsburg.

Maroon and Gold Symphony Orchestra

THE Maroon and Gold Symphony Orchestra is under the direction of Mr. Howard Fenstermaker.

Throughout the year the orchestra furnishes music for such social events as Homecoming Day, the Athletic Dinner, dramatic productions, Commencement, takes part in the Rotary-Kiwanis All-College Night, and presents a chapel program. In the Spring the orchestra assists at the Girls' Glee Club Concert.

The Symphony Orchestra is the oldest of the present musical organizations on the campus.



Left to Right - Eleanor Swope, John Shellenberger, William Creasy, Alfred Miller, Elmer McKechnie, Karl Getz, Mildred Deppen, John Yeager, Walter Hiney, Albert Makowski, Howard Fenstermaker, Howard Waite, Albert Davis, Florence Hartline, Catherine Albertson, Roy Garman, Mark Peifer, James Bittenbender.

Personnel

Conductor - - - - - HOWARD FENSTEMAKER

Violins
 Karl Getz
 John Yeager
 Harold Henrie
 William Creasy
 Alfred Miller
 John Shellenberger
 Eleanor Swope
 Florence Hartline
 Catherine Albertson
 Mildred Hollenbaugh

Piano
 Mildred Deppen

Trombone
 Mark Peifer

Drums
 Roy Garman

Tuba
 Elmer McKechnie

Clarinets
 Albert Makowski
 Howard Waite

Euphonium
 James Bittenbender

Flute
 Walter Hiney

The Kiwanis Rotary Banquet and All College Night

EACH year the school takes great pleasure in showing the Service Clubs of town just what is being accomplished at the institution, so a program, representing a cross-section of student activities is presented to them after a banquet in the College dining room. The following program was presented in the auditorium and was followed by dancing in the gymnasium.

Entrance Music - - - - - Maroon and Gold Orchesra
 Maroon and Gold Color Song - - - - - H. F. and F. H.
 College Chorus, Directed by HARRIET M. MOORE

Sound Movies
 Gypsy Dances - - - - - Sarasate
 Violin Solo by KARI GITZ
 Accompanist—MRS. JOHN K. MILLER

Country Garden - - - - - Bryceson Trebarne
 The Swan - - - - - Saint Saens
 Girls' Chorus, Directed by MISS J. A. PATTERSON
 Accompanist—MRS. JOHN K. MILLER

Grand March from Aida - - - - - Verdi
 Maroon and Gold Orchestra, Directed by H. F. FINSTIMAKER

Hot Lemonade—One Act Play - - - - - Collin Clements
 Scene—Stateroom on Board an Ocean Liner

PLAYERS
 The Stewardess - - - - - JUNE MENSCH
 The Husband - - - - - WILLIAM THOMPSON
 The Wife - - - - - GRACE FOOTE
 Willis - - - - - RALPH EVANS
 Presented by Alpha Psi Omega Fraternity
 Directed by Miss ALICE JOHNSTON

The Heavens Resound - - - - - Beethoven
 College Chorus
 Directed by HARRIET M. MOORE

Keep in the Middle of the Road - - - - - Arr. Bartholomew
 Invictus - - - - - Hubn Lynes
 Men's Glee Club
 Directed by HARRIET M. MOORE

S. I. B. A. March - - - - - Hall
 Maroon and Gold Band
 Directed by H. F. FINSTIMAKER

Alma Mater - - - - - J. H. Dennis
 Chorus and Audience
 Accompanied by Maroon and Gold Band

Military Escort March - - - - - Wilson
 Maroon and Gold Band



SPRING

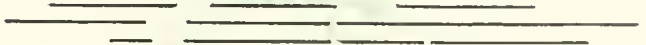



JUNIORS
MUSIC
TRACK
TENNIS
BASEBALL
PUBLICATIONS

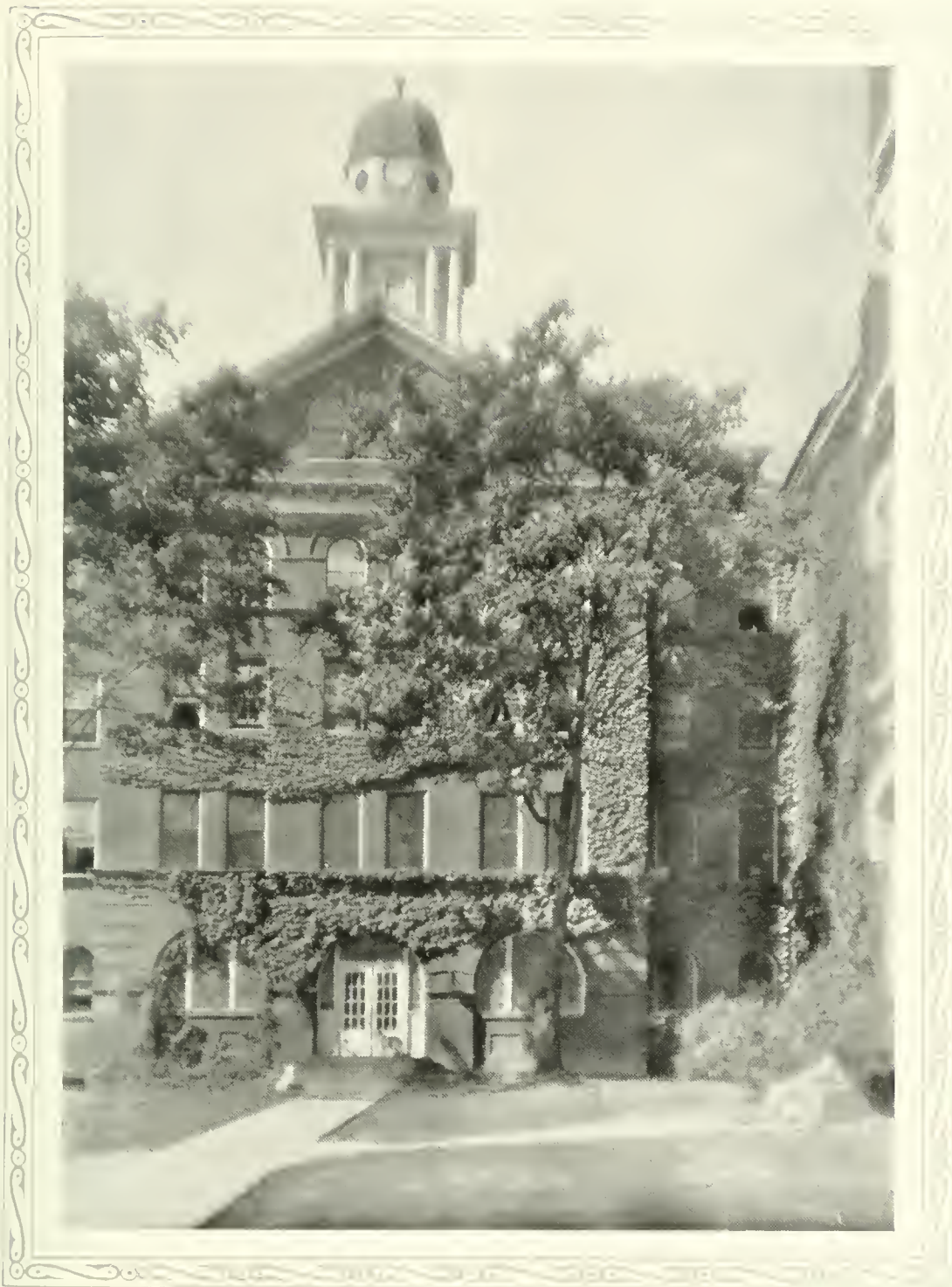

SPRING

When April sheds her showers
For the birth of budding May,
We have promises of flowers
And lazy winds at play.

An eager youth is fleeting,
But stays a while to sing
In a joyous, jocund manner
Which is the mood of Spring.

J. GEORGE BRUCHMANN, JR.

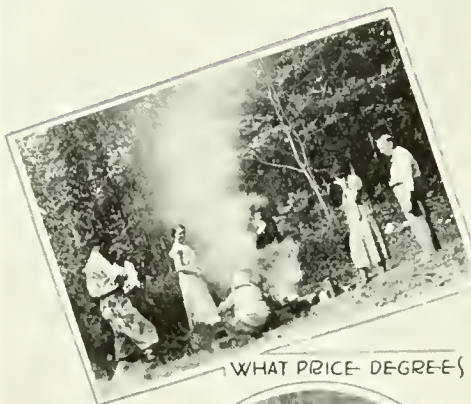

WHAT PRICE DEGREE?



OUR GANG



SPRING



SUNDAY MORNING



A SPRING FAD

Seventh Annual Play Tournament of Bloomsburg Players

THIS year, for the seventh time, the Bloomsburg Players invited their friends to an open meeting of the Club. The four plays presented were very similar to those given in the Club meetings each week. Each cast had its own student director and all were given an equal number of rehearsals by the Club director, Miss Johnston.

The play winning first place was "Ile," a tragedy by Eugene O'Neill. Portrayal of characters in this play was as follows:

Steward	-	-	-	-	-	-	-	-	-	BERNARD YOUNG
Ben	-	-	-	-	-	-	-	-	-	KENNETH MERRILL
Captain Keeney	-	-	-	-	-	-	-	-	-	RICHARD THOMAS
Slocum	-	-	-	-	-	-	-	-	-	JOHN SHELLINGER
Mrs. Keeney	-	-	-	-	-	-	-	-	-	HARRIET SUTLIEF
Joe	-	-	-	-	-	-	-	-	-	SAMUEL COHEN

Director—MARY BITTERLY

The outstanding player in each of the other casts was given honorable mention. Casts with honorable mention follow:

WILL-O'-THE-WISP

(A Fantasy) By Doris F. Halman

Countrywoman	-	-	-	-	-	-	-	-	-	MILDRED QUICK
White-faced Girl	-	-	-	-	-	-	-	-	-	(Honorable Mention) DOROTHY LEWIS
The Lady	-	-	-	-	-	-	-	-	-	THELMA KNAUSS
The Maid	-	-	-	-	-	-	-	-	-	IRINI HIRSCH

Director—IRINI HIRSCH

COPY

By Kendall Banning

Adams	-	-	-	-	-	-	-	-	-	(Honorable Mention) THOMAS COURSEN
Pratt	-	-	-	-	-	-	-	-	-	GEORGE KESSLER
Thomas	-	-	-	-	-	-	-	-	-	GORDON CULLFN
Jimmy	-	-	-	-	-	-	-	-	-	DANIEL SALLITT
Wilson	-	-	-	-	-	-	-	-	-	JACK JONES
Lay	-	-	-	-	-	-	-	-	-	JOHN KRIPICH
Baldwin	-	-	-	-	-	-	-	-	-	EDGAR ARTMAN

Director—HOWARD BIVILACQUA

JOINT OWNERS IN SPAIN

By Alice Brown

Mrs. Fullerton	-	-	-	-	-	-	-	-	-	KATHRYN JOHN
Mrs. Mitchell	-	-	-	-	-	-	-	-	-	SARAH LENTZ
Miss Dyer	-	-	-	-	-	-	-	-	-	CLARA SINGLEMAN
Mrs. Blair	-	-	-	-	-	-	-	-	-	(Honorable Mention) MARY BUIERSCHMITT

Director—PRISCILLA ACKER

The Junior Class

OFFICERS

MARK PEILER - - *President*
 ALFRED VANDLING *Vice President*
 MARGARET O'HORA - *Secretary*
 THILMA KNAUSS - *Treasurer*

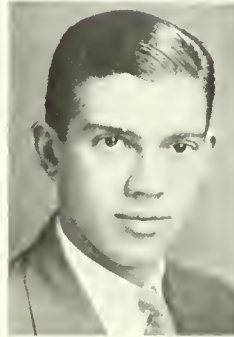

MARK PEILER
President



ALFRED VANDLING
Vice President

IN September, 1930, a crowd of green freshmen, with the customary bewildered expression on their faces, began their life in this college. Within a short while acquaintances were made, officers elected, and social affairs planned. The most successful ones were the hilarious Kid Party, and the Freshman Hop.



First Row, Seated, Left to Right—D. Moss, F. Pieri, M. O'Hora (Secretary), S. Lentz, M. Francis, B. Curwood, P. Acker, E. Krumanoeker, A. Marshman, E. Kostenbauder, O. Laird, M. Berger, E. Klingerman.
 Second Row—T. Knauss (Treasurer), M. DeWald, A. Ryan, M. Eroh, M. Dunkelberger, T. Barba, J. Eyer, G. Morgis, L. Yeager, M. Edwards, N. Bayliff, F. Shuman, L. Henry, E. Dagnell, M. Hinkel, L. Smack.
 Third Row—P. Savage, E. Evans, H. Sotliff, R. Wolliver, G. Tannery, M. Taylor, H. Spotts, A. Metz, E. Blair, M. Quick, C. Singleman, D. Runyan, E. Veale, G. Matha.



First Row, Left to Right—A. Knorr, L. Evangelista, A. Roan, J. Gemaria, A. Vandling (Vice President), M. Peifer (President), F. Jaffin, R. Purse, J. Gribbin.
 Second Row—E. Valente, R. Keeler, E. Hartman, H. Kitchen, J. Shellenberger, C. Shellenamer, D. Ruckle, R. Harvey, K. Miller.
 Third Row—W. Aten, J. Partridge, W. Hiney, R. Garman, W. Thompson, G. DellaCroce, J. Krepiel, R. VanSickle, F. Chudzinski, W. Brewington, R. Hutton.

In September, 1931, the class returned as a divided body, some as two-year seniors, others as sophomores. The most outstanding affair of this year was the Sophomore Cotillion which was launched as a Valentine Dance.

As "haughty" Juniors the class functioned smoothly and was a body of students with well rounded activities, interested in all phases of college life. A number of the class members were elected to the various honor societies and fraternities on the campus, while others took their places on the athletic teams of the school, and in the various musical and dramatic organizations. The outstanding event on the social calendar was the Junior Prom, which was a St. Patrick's Dance, and a big success.



MARGARET O'HORA
Secretary



THELMA KNAUSS
Treasurer

Junior Class Roll

PRISCILLA ACKER	- - - - -	Hazleton
"B" Club; Dramatic Club; Athletics; Y. W. C. A.; W. S. G. A.; Chairman, Waller Hall Social Committee.		
LISA APPLIGATI	- - - - -	Millville
Athletics; Rural Life Club.		
ELBERT ASHWORTH	- - - - -	Bloomsburg
Men's Glee Club; Gamma Theta Upsilon.		
WOODROW ATEN	- - - - -	Catawissa
Rural Life Club; Nature Study Club.		
PEARL L. BAIR	- - - - -	Shickshinny
Y. W. C. A.; Nature Study Club; Athletics.		
THALIA BARBA	- - - - -	Dunmore
"B" Club; Girls' Glee Club; Maroon and Gold Staff; Kappa Delta Pi.		
NORA BAYLIFF	- - - - -	Vandling
Junior Chamber of Commerce; "B" Club; Social Committee; Assembly Committee.		
MAE E. BERGER	- - - - -	Bloomsburg
Y. W. C. A.; Lantern Club; Geography Club.		
ARDEN BLAIN	- - - - -	Benton
Junior Chamber of Commerce.		
EDITH M. BLAIR	- - - - -	Jenkintown
Junior Chamber of Commerce; "B" Club; Social Committee; Assembly Committee.		
LOUISE BREISCH	- - - - -	Catawissa
Travel Club; Library Club; Lantern Club.		
WOODROW BREWINGTON	- - - - -	Benton
Junior Chamber of Commerce.		
LILLIAN BURGESS	- - - - -	Wyoming
Y. W. C. A.; Nature Study Club.		
FRANK CHUDZINSKI	- - - - -	Forest City
Y. M. C. A. Cabinet; Nature Study Club; Cross Country Team.		
WILLIAM CREASY	- - - - -	Bloomsburg
Maroon and Gold Orchestra; Glee Club; Phi Sigma Pi; Student Council.		
BERNICE CURWOOD	- - - - -	Shickshinny
Travel Club; Dramatic Club.		

THE OBITER 1933

- ESTHER DAGNETH - - - - - Mainville
Lantern Club; Library Club; Athletics; Travel Club.
- MERCEDES DIANE - - - - - Bloomsburg
Library Club; Y. W. C. A.
- GENE DEELA CROCE - - - - - Freeland
Y. M. C. A.; Luzerne County Club.
- MARY DEWALD - - - - - Muncy
Girls' Glee Club; Y. W. C. A.
- MADALYN DUNKELBERGER - - - - - Berwick
Girls' Glee Club; W. S. G. A.; Kappa Delta Pi; Y. W. C. A.
- CHARLES D. ENTERLINE - - - - - Milton
Dramatic Club; Geography Club; Nature Study Club
- LAWRENCE EVANGELISTA - - - - - Hazleton
Assistant Manager Football; Dramatic Club; N. H. G. A.; Hospitality Committee.
- ESTHER EVANS - - - - - Bloomsburg
Girls' Glee Club; Dramatic Club; Kappa Delta Pi.
- MAUDE MAE EDWARDS - - - - - Bloomsburg
Junior Chamber of Commerce; Girls' Athletics; Maroon and Gold Staff.
- JUAN MAE EYER - - - - - Berwick
Travel Club; Waller Hall House Committee; W. H. Social Committee; Dramatic Club; "B" Club.
- MIRIAM EROH - - - - - Nescopeck
Travel Club; Y. W. C. A.; Kappa Delta Pi; Play Guild; Maroon and Gold Staff; Athletics.
- GRACE FOOTI - - - - - Bloomsburg
Dramatic Club; Girls' Glee Club; Alpha Psi Omega; Vice President, Sophomore Class; Student Council Representative.
- MARGARET FRANCIS - - - - - Kingston
Girls' Chorus; Dramatic Club.
- ROY S. GARMAN - - - - - Trevorton
Junior Chamber of Commerce; Band; Orchestra; Glee Club; Dramatic Club.
- JAMES A. GENNARIA - - - - - Bloomsburg
Band; Orchestra; Geography Club; Tennis; Lettermen's Club.
- JOSEPH GRIBBIN - - - - - Dunmore
Kappa Delta Pi; Business Manager, Maroon and Gold; President, Junior Chamber of Commerce; Dining Room Committee; Secretary, Lettermen's Club; Chairman, Hospitality Committee; Class Treasurer; Baseball.

THE OBITER 1933

- ELIZABETH HAKE - - - - - Atlantic City
Y. W. C. A.; Play Guild; Athletics.
- ELWOOD H. HARTMAN - - - - - Shickshinny
Junior Chamber of Commerce.
- RYNOLD HARVY - - - - - Broadway
Lantern Club; Nature Study Club.
- LORRAINE HENRY - - - - - Wilkes-Barre
Girls' Glee Club; Y. W. C. A.
- WALTER G. HINCY - - - - - Berwick
Orchestra; Band; Men's Glee Club; Maroon and Gold Staff.
- MARION HINKEL - - - - - Berwick
Junior Chamber of Commerce; Hospitality Committee.
- ROBERT HUTTON - - - - - Bloomsburg
Geography Club.
- FREDERICK JAFFIN - - - - - Berwick
Football; Basketball; Track; Vice President, Community Government Association; Y. M. C. A.;
Vice President, Lettermen's Club; Dramatic Club.
- JAMES KARNES - - - - - Espy
Geography Society; Cross Country.
- RONALD KLELER - - - - - Bloomsburg
Treasurer, Geography Club; Representative to Student Assembly Committee; Maroon and Gold Staff;
Gamma Theta Upsilon.
- ALICE KIMBEL - - - - - Bloomsburg
Girls' Chorus.
- HOWARD KITCHEN - - - - - Bloomsburg
Junior Chamber of Commerce; Basketball; Football; Band.
- ELEANOR KLINGERMAN - - - - - Mainville
Junior Chamber of Commerce; Athletics.
- THELMA KNAUSS - - - - - Nazareth
Girls' Chorus; Junior Chamber of Commerce; Debating; Maroon and Gold Staff; Bloomsburg Players;
Kappa Delta Pi; Secretary, Sophomore Class; Treasurer, Junior Class.
- ARTHUR KNERR - - - - - Drums
Junior Chamber of Commerce; Dramatic Club; Philosophy Club; Track; Y. M. C. A.; Phi Sigma Pi;
OBITER Staff.
- CHARLEEN KRIGH - - - - - Bloomsburg
Y. W. C. A.; Day Girls' Association.

THE OBITER 1933

- HOWARD KRITZER - - - - - Mechanicsburg
Maroon and Gold Staff; Football; OBITER Staff.
- JOHN KRUPICH - - - - - Berwick
President, Junior Chamber of Commerce; Dramatic Club; Men's Glee Club.
- BETTY KRUMANOCKER - - - - - White Haven
Nature Study Club; "B" Club; Girls' Chorus; Y. W. C. A.; Athletics; Kappa Delta Pi.
- OLWYN K. LAIRD - - - - - Picture Rocks
Nature Study Club; Dramatic Club; Athletics.
- SARAH LENTZ - - - - - Bloomsburg
Girls' Chorus; Dramatic Club; Student Council; Maroon and Gold Staff; Athletics; Alpha Psi Omega; Kappa Delta Pi; "The Fool".
- ALTHINI MARSHMAN - - - - - Freeland
Nature Study Club; "B" Club; Phi Lambda; Athletics; Y. W. C. A.
- GEORGIA MATHA - - - - - Sayre
Junior Chamber of Commerce; "B" Club.
- ADELLE METZ - - - - - Shamokin
"B" Club; Junior Chamber of Commerce; Maroon and Gold Staff.
- ANNA MICKLICK - - - - - Patton
Junior Chamber of Commerce.
- ALFRED H. MILLER - - - - - Bloomsburg
Orchestra; Phi Sigma Pi; Men's Glee Club.
- KIRR MILLER - - - - - Milton
Junior Chamber of Commerce.
- GENEVIEVE MORGIS - - - - - Glen Lyon
"B" Club; Girls' Chorus; Junior Chamber of Commerce.
- DOROTHY H. MOSS - - - - - Berwick
"B" Club; Tennis; Girls' Athletics.
- JOY MUNSON - - - - - Bloomsburg
Kappa Delta Pi.
- MARGARET O'HORA - - - - - Dunmore
Girls' Athletics; Maroon and Gold Staff; Secretary, Junior Class; Chairman, Dining Room Committee; "B" Club.
- JOHN W. PARTRIDGE - - - - - Trevorton
Band; Orchestra; Vice President, Day Boys' Association; Treasurer, Freshman Class.
- MARK PEIFER - - - - - Milflinville
Band; Orchestra; Manager, Tennis; President, Junior Class; Kappa Delta Pi; Geography Club.

THE OBITER 1933

- FLORENCE C. PIERI - - - - - Mount Carmel
 Y. W. C. A.; Junior Chamber of Commerce.
- MILDRED QUICK - - - - - Ashland
 Kappa Delta Pi; Junior Chamber of Commerce; Dramatic Club; Athletics; Maroon and Gold Staff.
- MARYRUTH RISHE - - - - - Bloomsburg
 Dramatic Club; Alpha Psi Omega.
- ARDEN B. ROAN - - - - - Espy
 Cross Country Team; Phi Lambda; Kappa Delta Pi; Nature Study Club; Phi Sigma Pi.
- DONALD RUCKLE - - - - - Bloomsburg
 Junior Chamber of Commerce; Football; Basketball.
- DOROTHY RUNYAN - - - - - Bloomsburg
 Lantern Club; Library Club; Travel Club.
- ANNA RYAN - - - - - Dunmore
 "B" Club; Girls' Athletics; Philosophy Club.
- PIERI SAVAGE - - - - - Berwick
 Junior Chamber of Commerce; Girls' Athletics; Maroon and Gold Staff.
- BOBISH C. SCHRAEDER - - - - - Glen Lyon
 Nature Study Club; Y. M. C. A.; Oral Expression Club.
- DOROTHY SEMIC - - - - - Steelton
 Junior Chamber of Commerce; Athletics; Supervisor, W. S. G. A.
- CARMER SHILLHAMER - - - - - Catawissa
 Maroon and Gold Staff; Treasurer, Lettermen's Club; Baseball; Geography Club; Phi Sigma Pi.
- J. P. SHELLENBERGER - - - - - Bloomsburg
 Men's Glee Club; Symphony Orchestra; Maroon and Gold Staff; Dramatic Club.
- FRIDA SHUMAN - - - - - Mainville
 Junior Chamber of Commerce; Athletics.
- CLARA SINGLEMAN - - - - - Pittston
 Dramatic Club; Y. W. C. A.; Play Guild; Maroon and Gold Staff.
- LORITTA SMACK - - - - - York
 Junior Chamber of Commerce.
- MICHAEL SOPCHAK - - - - - Simpson
 Football; Maroon and Gold Staff.
- HARRIET SPOTTS - - - - - Shamokin
 "B" Club; Junior Chamber of Commerce; Maroon and Gold Staff.
- ANNA STRAUSSNER - - - - - Danville
 First Aid Club; Nature Study Club.

THE OBITER 1933

HARRIET SUTLIFF	- - - - -	Bloomsburg
Girls' Glee Club; Dramatic Club; Kappa Delta Pi; Student Council; Alpha Psi Omega.		
MARY E. TAYLOR	- - - - -	Harrisburg
Junior Chamber of Commerce.		
EMMANUEL M. THOMAS	- - - - -	Hanover
Men's Glee Club; Maroon and Gold Staff; Baseball; Geography Club.		
RICHARD THOMAS	- - - - -	Shickshinny
Nature Study Club.		
WILLIAM THOMPSON	- - - - -	Scranton
Lettermen's Club; Football; Dramatic Club; Junior Chamber of Commerce.		
REX TURSE	- - - - -	Hazleton
Football; Lettermen's Club; Junior Chamber of Commerce.		
ERNEST VALENTE	- - - - -	Hazleton
Basketball; Baseball; Phi Sigma Pi.		
ALFRED VANDLING	- - - - -	Mifflinville
Debating Team; Band; Geography Club; Dramatic Club; Editor, Maroon and Gold; President, Sophomore Class; Vice President, Geography Club; Vice President, Junior Class; Vice President, Gamma Theta Upsilon; Vice President, Phi Sigma Pi; Kappa Delta Pi; Treasurer, Gamma Theta Upsilon.		
ROBERT VAN SICKLE	- - - - -	Catawissa
Geography Club; Nature Study Club.		
ELLEN VALE	- - - - -	Hazleton
Y. W. C. A.; Library Club.		
RUTH WELIVER	- - - - -	Berwick
Secretary, Junior Chamber of Commerce.		
SARAH WELIVER	- - - - -	Bloomsburg
Dramatic Club; Clothing Club; Athletics.		
GLADYS WENNER	- - - - -	Berwick
Girls' Glee Club.		
MRS. ALMA SEYBERT WILSON	- - - - -	Light Street
Play Guild.		
GERALD WOOLCOCK	- - - - -	Millville
Geography Society; Orchestra; Band.		
LOUISE YEAGER	- - - - -	Berwick
Junior Chamber of Commerce.		
WILLIAM YOUNG	- - - - -	Hanover
President, North Hall Association; Secretary, Phi Sigma Pi; Y. M. C. A.		

Girls' Chorus

OFFICERS

GRACI FOOTE	- - - - -	<i>President</i>
ESTHER EVANS	- - - - -	<i>Vice President</i>
HARRIET SUTLIE	- - - - -	<i>Secretary</i>
THELMA KNAUSS	- - - - -	<i>Treasurer</i>

ONE of the most prominent musical organizations of the school is the Girls' Chorus. This organization is under the competent direction of Miss Jessie A. Patterson. The group consists of fifty-three girls who are selected with the aim of attaining well-blanced part harmony.

The club appeared in several social events during the year. Two of their outstanding events were: Christmas Party and Rotary and Kiwanis Night. They also gave a program in chapel.

As their spring concert they presented Ethelbert Nevin's "A Day in Venice" with the following collection of songs in it—Morning in St. Marks' Square, In the Gondola, A Love Song, and Farewell. This enjoyable program fascinatingly displayed the powers of the organization, and the capabilities of their director.



First Row, Seated, Left to Right—J. Pack, E. Evans (Vice President), G. Foote (President), V. Yenny, H. Sutliff (Secretary), E. Burke, Arleen Kimbel, I. Hirsch.
 Second Row—R. Maust, F. Robinholt, Alice Kimbel, H. Wolfe, M. Dunkelberger, D. Gilmore, M. Beierschmitt, G. Strien, B. Astleford, A. Hornung, M. McCawley, B. Krumanoeker, M. Francis, T. Knauss (Treasurer), I. Jenkins.
 Third Row—J. Phillips, L. Shannon, M. DeWald, A. Broya, T. Barba, M. Hinkel, B. Garrison, G. Morgis, R. Dixon, A. Wright, M. Sites, A. Layou, G. Tannery, L. Bitetti, Miss Patterson (Director).
 Fourth Row—E. Gilmore, L. Henry, H. Styer, M. Hawk, G. Bakey, M. Kirticklis, E. McAllister, M. Sandbrook, F. Czarnecki, M. Donnelly, K. John, C. Hochberg, D. Griffiths.

PERSONNEL

Bertha Astleford
 Thalia Barba
 Gladys Bakey
 Mary Beierschmitt
 Lucy Bitetti
 Anne Broya
 Elynor Burke
 Felicia Czarnecki
 Mary DeWald
 Rose Dixon
 Mary Donnelly
 Madalyn Dunkelberger
 Esther Evans
 Frances Evans
 Thelma Evans
 Grace Foote
 Blanche Garrison
 Dorothy Gilmore
 Euphemia Gilmore

Irene Hirsch
 Lorraine Henry
 Marion Hinkel
 Alice Hornung
 Charlotte Hochberg
 Iva Jenkins
 Kathryn John
 Alice Kimbel
 Arleen Kimbel
 Martha Kirticklis
 Thelma Knauss
 Betty Krumanoeker
 Sarah Lentz
 Adeline Layou
 Mary McCawley
 Erdean McAlister
 Ruth Maust
 Genevieve Morgis

Janice Nichols
 Josephine Pack
 Flora Robinholt
 Louise Shannon
 Margaret Sandbrook
 Gertrude Strien
 Harriet Styer
 Harriet Sutliff
 Gertrude Tannery
 Amelia Wary
 Gladys Wenner
 Helen Wolf
 Anna Mae Wright
 Jean Phillips
 Margaret Hawk
 Helen Bartish
 Pauline Houser
 Helen Houser
 Louise Timbrel

Men's Glee Club

OFFICERS

ROBERT PARKER	-	-	-	-	-	-	-	-	-	<i>President</i>
STANLEY P. HEIMBACH	-	-	-	-	-	-	-	-	-	<i>Secretary</i>
WILLIAM I. REED	-	-	-	-	-	-	-	-	-	<i>Treasurer-Manager</i>
HARRIET M. MOORE	-	-	-	-	-	-	-	-	-	<i>Director</i>
ROBERT PARKER	-	-	-	-	-	-	-	-	-	<i>Accompanist</i>

THE Men's Glee Club is considered one of the best men's choruses in this section of the country by those who know it through its presentations at the college or through its trips to nearby towns. Under the inspiring direction of Miss Harriet M. Moore it has been able to produce programs of exceptional quality.

Each year the Club gives two concerts. Their fall concert, presented December 9th, 1932, was a huge success. The soloists at this performance, Karl Getz, violinist; Frances Evans, pianist; and Miss Harriet M. Moore, vocalist, added a distinguished quality to the program.

The spring concert, in the form of a comedy farce, "Romeo and Juliet," was exceptionally fine. An unusual degree of talent was displayed in this concert, as well as in the Fall presentation.



First Row, Left to Right—W. Hower, W. Knorr, J. Shellenberger, A. Miller, K. Getz, S. Heimbach (Secretary), R. Parker (President, Accompanist), W. Reed (Treasurer-Manager), J. Williams, J. Krepich, T. Beagle, G. Cullen.
 Second Row—W. Creasy, J. Gress, R. Hawk, C. Michael, Harriet M. Moore (Director), C. Munson, A. Makowski, E. Creasy, W. Stier, R. Garman, C. Schlotterbeck.
 Third Row—A. Conte, F. Kester, H. O'Brien, E. Ashworth, C. Cox, W. Watkins, W. Thompson, S. Cohen, J. Bittenbender, K. Merrill, S. Petrilla, E. McKechnie, E. Thomas.

PERSONNEL

First Tenor

- Elbert Ashworth
- Howard R. Berninger
- Sam Cohen
- Karl Getz
- Sheldon C. Kingsbury
- William Letterman
- Kenneth Merrill
- Stephen Petrilla
- Emmanuel Thomas
- Warren W. Watkins

Second Tenor

- Anthony E. Conte
- Gordon Cullen
- John J. Gress
- Rostand Kelly
- Fred W. Kester
- J. Wesley Knorr
- John Krepich
- Alfred Miller
- Harold O'Brien
- John P. Shellenberger
- James Williams

First Bass

- Charles Cox
- Edwin R. Creasy
- Roy S. Garman
- Robert A. Hawk
- Stanley P. Heimbach
- Walter G. Hiney
- Malcolm Hirleman
- Elmer J. McKechnie
- C. L. Schlotterbeck
- Fred Sonnenberg

Second Bass

- Thomas Beagle
- James R. Bittenbender
- Wilbur L. Hower
- Albert Makowski
- Charles P. Michael
- Charles A. Munson
- Walter H. Stier
- William H. Thompson

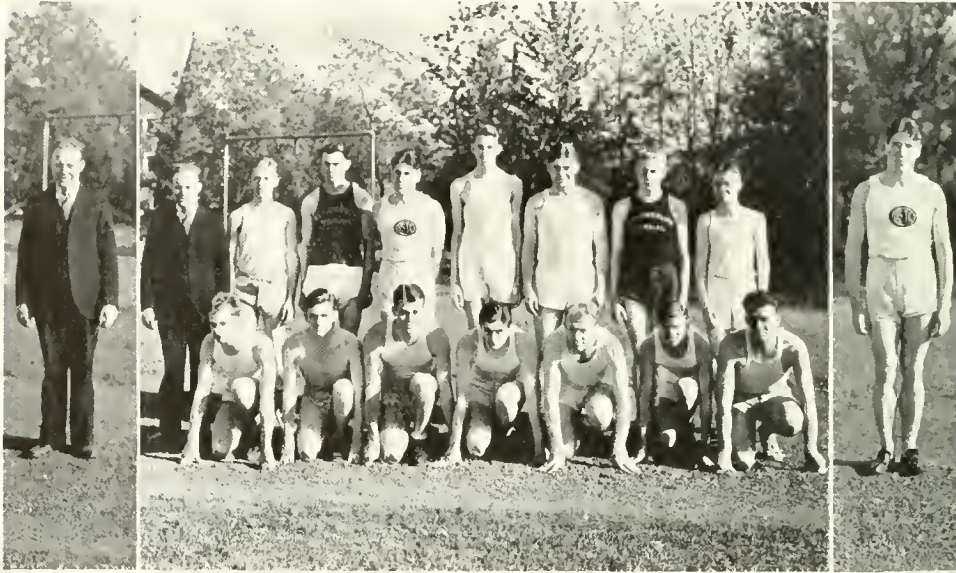

Edward Shedd Coach
 First Row, Left to Right E. Doyle, H. Miller, J. Kelly, F. Sell, F. Zubris, H. Danowski, George Rinker Manager
 Second Row Coach Shedd, C. Stewart, W. Strouse, G. Rinker (Captain), E. Keefer, N. Rudowski, C. Menges, A. Knerr.

1932 Track

THE Track Team, under Coach Edward T. Shedd, former Nebraska State track star, had a successful season; breaking one State record, and developing a fine spirit of sportsmanship. Coach Shedd's squad consisted of thirty men; a few veterans, and many new men from the cross country team. George Rinker, a four-year cross country star, captained this squad which spent a long strenuous training period for the first meet with Lock Haven Teachers College.

This took place in a steady downpour of rain. Our boys gave their best but emerged from the contest with a 58¹/₂ to 67¹/₂ score in favor of Lock Haven. Thomas, Miller, Keller, Sell, Keefer, Wozney, Howell, Rudowski, and Kafchinski represented Bloomsburg in the meet, capturing six first places and scoring in every other event.

Coach Shedd spent three more weeks in preparing his squad for the State meet to be held at West Chester. Bloomsburg emerged from this meet in fifth place, taking two first places. Rudowski made both of these, and established a new record for the shot put event.

Several good men represented the Maroon and Gold as athletes for the last time at this meet, and although their places will be hard to fill, the new material developed promises good teams in the future.

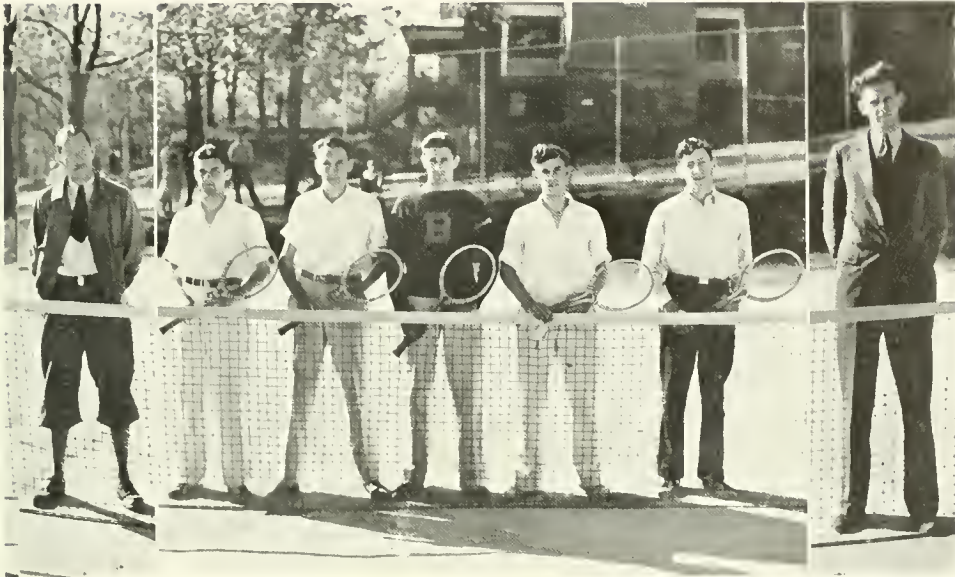

John C. Koch
Coach

Left to Right - Robert Parker, James Gennaria, Robert Brown (Captain),
Gerald Moore, Sam Krauss, Milton Krauss (missing).

Wilbur Hower
Manager

1932 Tennis

THE 1932 Tennis Team, captained by "Bob" Brown, a veteran of three years, played a season of interesting matches and exhibited a fine brand of court play.

At the beginning of the season it was evident that new material was needed. Three positions were left vacant due to graduation. Under the skilful coaching and guidance of Professor John C. Koch, who has turned out a number of powerful teams at the college, a sextet of the following men was chosen to represent Bloomsburg on the court. Captain Brown, Milton Krauss and Robert Parker, veterans of the undefeated championship team of 1931, filled the first three places. The other three positions were taken care of by Jerry Moore, Sam Krauss and James Gennaria.

The first match of the season, played against a fast Bucknell team on the local courts, was lost by a 6-1 score.

The next match, scheduled with St. Thomas College at Scranton, was rained out, but when the "Tommies" came to Bloomsburg they were turned back by a 4-3 score. Mansfield, always a menace to the Maroon and Gold players, was tied in one match 2-2 due to the weather, and defeated on the local courts by a 4-3 score. The Bloomsburg racquet wielders next faced the veteran East Stroudsburg team and went down to defeat, both here and at Stroudsburg, by scores of 6-1 and 8-1. The big match of the year with Bucknell at Lewisburg, resulted in a 6-1 defeat.

The final match of the year was played against Alumni from the undefeated team of 1931, and was lost by a 6-2 count.

Although the team suffered a number of defeats, true sportsmanship characterized their play during the entire season.



Thornley Booth Coach
 First Row, Left to Right—Shelleamer, Gribbin, McHugh, Captain Rudowski, Morgan, Watkins, Kafchinski, Yaretski.
 Second Row—Valente, Beck, Wozney, Blackburn, Chesney, Shikofski, Kitchen.
 Third Row—Pry, Rosenolt, Novak.
 Thomas Hartman Manager

1932 Baseball

THE Baseball season of 1932 proved to be one of the most successful in a number of years. The team won five games and lost three. Under the directorship of Coach Booth the team played first-class ball until the end of the final game, while the sportsmanship was equal to that for which

SUMMARY

	School	Played at	Op.	B.S.T.C.
April 16—	Shippensburg	- Bloomsburg	- 5	12
April 20—	Shippensburg	- Shippensburg	- 9	1
April 23—	Hanover	- Bloomsburg	- 5	6
April 30—	Mansfield	- Mansfield	- 3	12
May 4—	Mansfield	- Bloomsburg	- 5	14
May 7—	E. Stroudsburg	- E. Stroudsburg	- 5	3
May 14—	E. Stroudsburg	- Bloomsburg	- 14	2
May 21—	Alumni	- Bloomsburg	- 5	6



RUDOWSKI, Captain

baseball teams of Bloomsburg are noted. Coach Booth began the year with but four varsity members from the preceding season and much new material, including many freshmen. The team progressed rapidly under his guidance until a smooth working, hard-hitting team took the field in the first game.

A strong Junior Varsity team, under the managerial guidance of Frank Greco, was also developed and played some hard-fought contests with nearby aggregations.

The playing was more for the sake of sport than for the sake of winning, so the games in which the Maroon and Gold came out on the short end of the score did not break the morale of the team.

Captain Rudowski and Kafchinski were the leading batsmen of the team while Carner Shelhamer was the pitching ace. The manager, Thomas Hartman, was responsible for the fine relationships that were developed between the players and those of other colleges. His untiring efforts to have everything in readiness did much to build up the fine spirit among the men, and to make the season the success it was.



Girls' Baseball

CR-RACK—and the ball sailed out into the field, while “She” made another home run.

In the spring of 1932, such were the doings on Mount Olympus. New Babe Ruths and George Earnshaws were coming to the front. The upperclass girls were out to win, and did they show speed. Miss Lawson's team having conquered all other upperclass teams, then challenged the champion freshmen girls team. But Old Man Luck wasn't behind them that day and they lost their first game in three years. It was quite a disappointment to the girls who had behind them the traditions of two championships. On the other hand, it was an honor to the freshman team that could overcome a foe of such a reputation.

Recital—Department of Music

EACH Spring the College is afforded a musical treat in the form of the Recital by the Department of Music. Those participating are either students at the school, or pupils who live in town. A varied and well arranged program of music by the Masters is ably interpreted for the pleasure of the audience. It is only through the capable, artistic and warm-hearted work of Mrs. John K. Miller that these programs are made possible.

PROGRAM

Minuet	- - - - -	<i>Debussy</i>
Pastorale on Hungarian Coral	- - - - -	<i>Dobnanyi</i>
	Piano Solo—ROBERT HARTZELL	
Scarf Dance	- - - - -	<i>Chaminade-Sawyer</i>
	Violin Solo—JACK SCHLAUCH	
Song of the Rushes	- - - - -	<i>Seeling</i>
	Piano Solo—MARY BETTY CONNER	
Norwegian Bridal Procession	- - - - -	<i>Grieg</i>
	Piano Solo—HARRIET KOCHER	
Gypsy Serenade	- - - - -	<i>Valdez</i>
	Violin Solo—ALFRED MILLER	
Lento	- - - - -	<i>Scott</i>
	Piano Solo—DOROTHY RUCKLE	
Londonderry Air (Irish Folk Song)	- - - - -	Arr. <i>Kreisler</i>
	Violin Solo—ELIANOR SWOPE	
The Spinner	- - - - -	<i>Raff</i>
	Piano Solo—FRANCIS EVANS	
Gypsy Dances	- - - - -	<i>Sarasate</i>
	Violin Solo—KARL GLTZ	
Nocturne Op. 9, No. 2	- - - - -	<i>Chopin</i>
Witches Dance	- - - - -	<i>MacDowell</i>
	Piano Solo—VIVIAN YLANG	

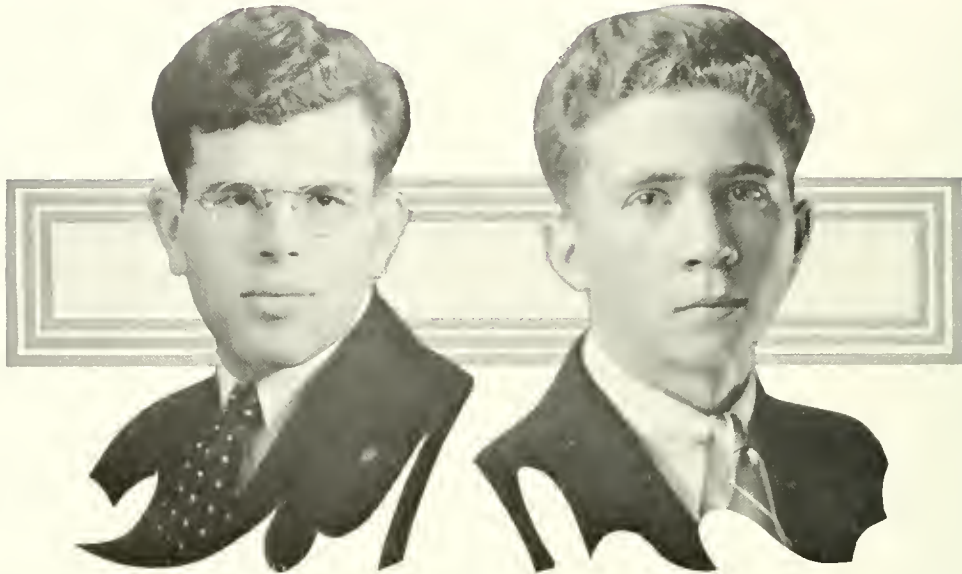

CARL G. RIGGS
Editor

WOODROW HUMMEL
Business Manager

The Obiter

THE making of a year book is probably the most important job that has been completed at Bloomsburg for each of seventeen years. Each year has seen improvements over the books of previous years, for to make his book a little better than any that has gone before is one ideal common to every editor.

The book you now hold in your hands is the product of such ideals, tempered by actualities, and realized through the work of a competent and most energetic staff. You can judge for yourself whether it is worthy of the ideals that engendered it, of the minds that planned it, and of the labor that materialized it. We sincerely hope that you honestly can adjudge it worthy.



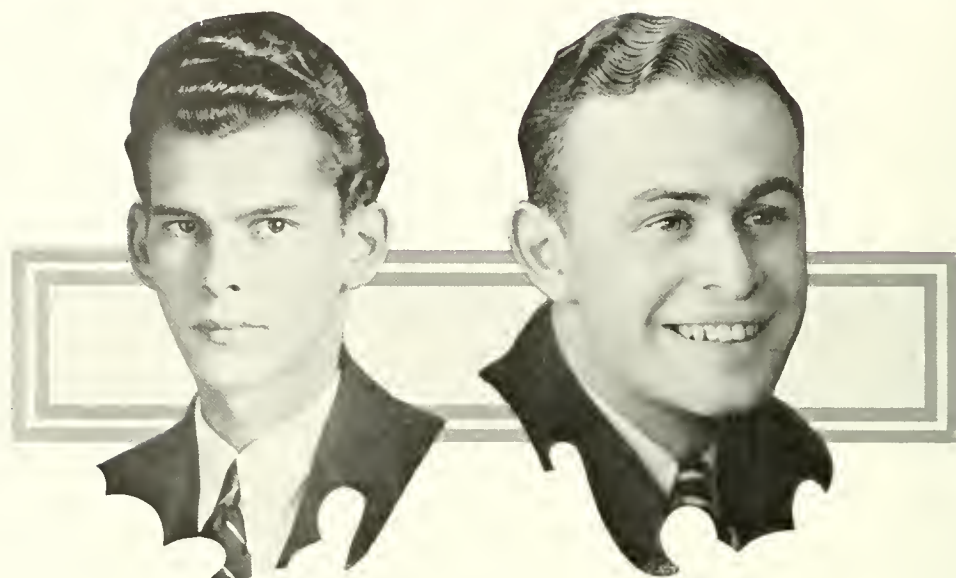

ALFRED VANDLING
Editor

JOSEPH GRIBBIN
Business Manager

Maroon and Gold

"MAROON AND GOLD," the bi-weekly publication of student activities, written by the students with an inherent policy of guiding, formulating, and expressing student opinion, achieved laudable success during 1932-1933 with Alfred Vandling as editor-in-chief.

The outstanding characteristic of this year's publications was the forceful and thought-provoking editorials which were present in every issue of the paper.

The paper itself retained the same physical traits as the 1931-1932 edition, and it was supported by state appropriation without advertisements.

Membership on the staff of "Maroon and Gold" affords a great opportunity to those who desire or possess journalistic and literary ability to achieve or display that ability and to be of service to other publications when in teacher service.

The newspaper owes its success not only to the efforts of its staff, but also to the labor, guidance and co-operation of the Faculty Committee and Professor S. L. Wilson as its chairman and to the inspiring support of Dr. Francis B. Haas.

THE OBITER 1933

EXECUTIVE BOARD

ALFRED I. VANDLING - - *Editor-in-Chief* THALIA BARBA - - - *Managing Editor*
 JOSEPH GRIBBIN - - - *Business Manager*

EDITORIAL STAFF

FAMILY LANDIS, HOWARD BENVILACQUA - *Literary* MELBA BECK - - - - *Girls' Sports*
 CHARLOTTE OSBORNE - - - - *Social* RICHARD SMITH, IRENE NAUS, WALTER
 MIRIAM FROH - - - - *Exchange* HINEY - - - - *Features*
 SARAH LINZ - - - - *Interview* HOWARD KRITZLER, JOHN GRESS - - - *Sports*

MANAGERIAL STAFF

LAWRENCE PIATT - - - *Office Manager* CARMEL SHUTTHAMER - - - *Make-up*
 LEMER MCKECHNIE - - - *Circulation*

REPORTERS

Lois Lawson
 Ronald Keeler
 Edgar Artman
 Margaret O'Hora
 Celia Leyan
 Irla Zukanskas

Madelyn Dunkelberger
 Elizabeth Harter
 Gladys Bakey
 Charlotte Hochberg
 Clara Singleman
 Blanche Garrison

Thelma Knauss
 Rosebud Golder
 Alyce Barrall
 Daniel Jones
 Veda Mericle
 Bernard Young

TYPISTS

Harriet Spotts
 Erma Moyer

Elvira James
 Adele Metz

Pearl Savage
 Mary Kuhn

FACULTY COMMITTEE

S. L. Wilson

Miss Kulp
 Miss E. F. Shaw

Miss Mason



First Row, Left to Right—C. Osborne, M. Beck, E. Row, P. Savage, M. Froh, E. Landis, T. Barba, T. Knauss, M. O'Hora.
 Second Row—L. Lawson, B. Garrison, C. LeVan, J. Gribbin (Business Manager), E. James, J. Gress, L. Piatt, R. Keeler, W. Hiney, W. E. Artman.
 Third Row—A. Vandling (Editor), E. McKechnie, I. Naus, E. Moyer, A. Metz, C. Hochberg, E. Zukanskas.



The Queen on Her Throne



Flower Girls

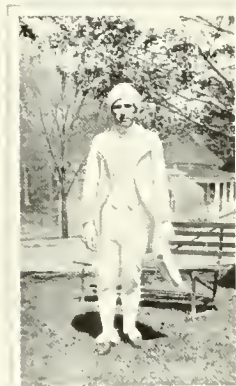

Geo. Wash
by
Geo. Kinker



Throne From Afar



The Dancers

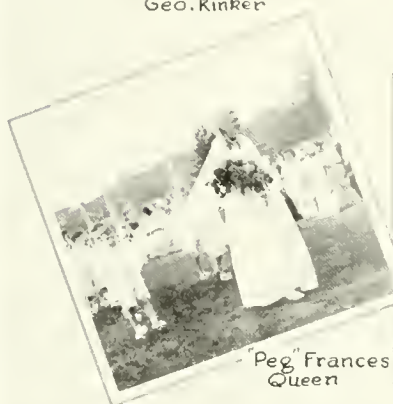

Peg Frances
Queen



The Court



SUMMER





SENIORS

FOUR-YEAR SECONDARY

FOUR-YEAR COMMERCIAL

FOUR-YEAR PRIMARY

TWO-YEAR PRIMARY

TWO-YEAR INTERMEDIATE

TWO-YEAR RURAL

FEATURES



SUMMER

When Summer's sun rejoices
At the zenith of its power
It ripens with its living touch
Each tree and grain and flower.

Feast of the horn of plenty,
For ripening days are done
With the lengthening of the shadows,
With the setting of the sun.

J. GEORGE BRIUCHMANN, JR.



Commencement



*Dr. Haas, Dr. Walter
and Dr. Rule*



The Board of Trustees



*The Faculty Leads The
Processional*

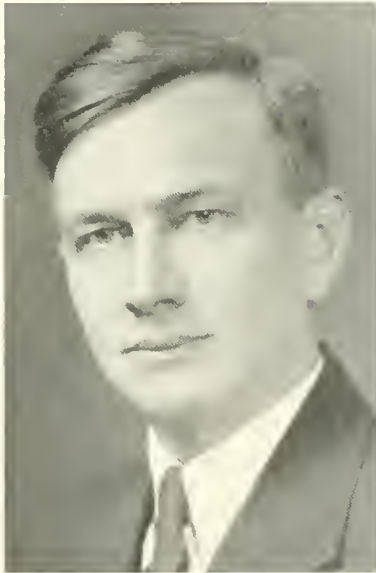

E. H. NELSON

Advisor to Two-Year Group as Seniors
Advisor to Four-Year Group as Seniors

H. F. FINSTEMAKER

Advisor to Four-Year Group as Juniors

T. P. NORTH

Advisor to Two-Year Group as Freshmen
Advisor to Four-Year Group as Sophomores

J. A. PATTERSON

Advisor to Four-Year Group as Freshmen

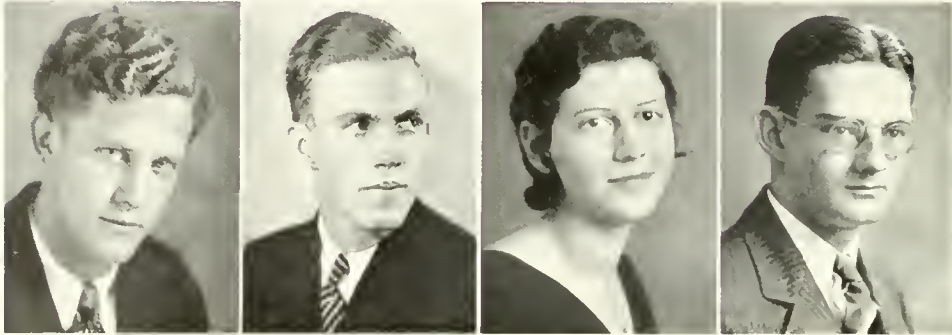

HOWARD BERNINGER
President

JOHN MCHUGH
Vice President

LENORI POTTER
Secretary

THOMAS HARTMAN
Treasurer

The Senior Class

OFFICERS

HOWARD BERNINGER	- - - - -	<i>President</i>
JOHN MCHUGH	- - - - -	<i>Vice President</i>
LENORI POTTER	- - - - -	<i>Secretary</i>
THOMAS HARTMAN	- - - - -	<i>Treasurer</i>
Laura Kelley, William James, Catherine Strunk, Ruth Appleman	- - - - -	<i>Collectors</i>

IN spite of the financial handicaps furnished by the depression the class of 1933 carried to a successful close all of the usual activities, and in many cases did them better than usual. The fine co-operation of the class, the officers, and the advisor, Mr. Nelson, made their excellent program possible, and established a high standard for following classes to attain.

FOUR-YEAR SECONDARY

B. S. in Ed.

RUTH APPLETON

"Ruthie"

Benton

Mathematics, English, Social Studies

About the boys, she cares not a thing,
For she already has a ring.

Community Government Association (3, 4); Day Girls' Official Board, Secretary (2, 3), President (4); Basketball (1, 2); Baseball (1, 2); Girls' Chorus (1, 2, 3); Kappa Delta Pi. (3, 4).



WILLIAM EDGAR ARTMAN

"Tony"

Yeagertown

Geography, Science

He reasons, and his reasoning's sound;
Just the boy to have around.

Student Council (4); Day Boys' Association (2, 3, 4); Basketball, Assistant Manager (3), Manager (4); Dramatic Club (3, 4); Geographic Society (2, 3, 4), Treasurer (3); Maroon and Gold Staff (4); The OBITER (4); Y. M. C. A. (4); Kappa Delta Pi (4); Phi Sigma Pi (3, 4); Gamma Theta Upsilon, Vice President (3), President (4).



ZELA NAOMI BARDO

Millville

Geography, Social Studies

In her ambitious eyes
Labor itself is a pleasure.

Day Girls' Association (3, 4); Geography Society (3, 4); Kappa Delta Pi (3, 4); Gamma Theta Upsilon (3, 4).



THOMAS BEAGLE

"Tom"

Bloomsburg

Mathematics, Science

I am merry and employ my cheerful thoughts
To courtship and such fair ostends of love.

Day Boys' Association, President (3); Dramatic Club (1, 2); Men's Glee Club (1, 2), Treasurer (3, 4); Men's Double Quartet (1, 2, 3).





"Bobbie" MELBA BECK Millville
English, Geography

A cheerful temper joined with common sense
Makes her knowledge delightful and her wit good natured.

Women's Student Government Association (1, 2, 3, 4); Day Girls' Association (1, 2, 3, 4); B Club (2, 3, 4); Basketball (1, 2, 3, 4); Baseball (1, 2, 3, 4), Umpire; Dramatic Club (3, 4); Geographic Society (1, 2, 3, 4), Treasurer (2); Maroon and Gold Staff (4); Kappa Delta Pi (3, 4); Gamma Theta Upsilon (3, 4), Secretary (3).

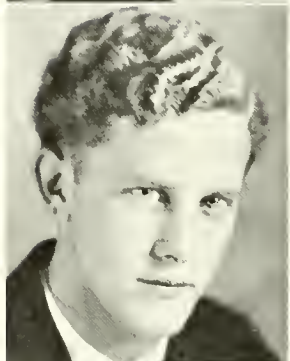

"Bernie" HOWARD R. BERNINGER Mifflinville
Science, Social Studies

Happy, witty, free come care;
Buxom, blithe, and debonaire.

Day Boys' Association (1, 2, 3, 4); Wrestling (2); Dramatic Club (1, 2, 3, 4); Maroon and Gold Orchestra (1, 2, 3, 4); Maroon and Gold Band (2, 3, 4); Dance Band (3); Men's Glee Club (3, 4); Senior Class President.



MARY BETTERLY Bloomsburg
Social Studies and English

Another of St. Pat's kinsmen, what do you bet?
She's the girl you've surely met.

B Club (2, 3, 4), President, (3, 4); Basketball (1, 2, 3, 4); Volleyball (1); Baseball (1, 2, 3, 4); Dramatic Club (1, 2, 3, 4); Maroon and Gold Staff (1, 2); OBITER Staff (4), Associate Editor; Alpha Psi Omega (3, 4), Secretary (4).



"Midge" MILDRED A. BUSCH Bloomsburg
English, Geography

She never with important airs
In conversation overbears.

B Club (3, 4); Basketball (1, 2, 3, 4); Baseball (1, 2, 3, 4); Tennis (1, 2); Geographic Society (1, 2, 3, 4), Secretary (4), President (3); Maroon and Gold Staff (3, 4); Kappa Delta Pi (3, 4); Gamma Theta Upsilon (3, 4).

"Chet" CHESTER BYERS Northumberland
English, Social Studies

His limbs were cast in manly mold
For hardy sports or contest bold.

Lettermen's Club (1, 2, 3, 4); Football (1, 2, 3); Wrestling (1, 2); Geographic Society (1, 2).

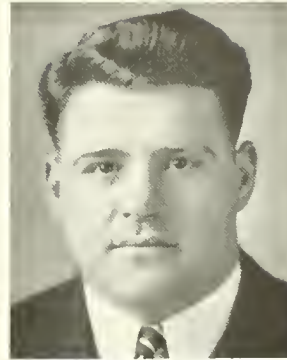

"Abe" THOMAS COURSEN Larksville
Mathematics, Science

The Adonis of our College is he
A popular boy at B. S. T. C.

Men's Student Government Association (1, 2, 3, 4), President (2, 3); Lettermen's Club (2, 3, 4); Football (1, 2, 4); Basketball (1, 3); Baseball (1, 3); Dramatic Club (1, 2, 3, 4), President (1, 2); Y. M. C. A. (1, 2, 3, 4), Treasurer (4); Phi Sigma Pi (2, 3, 4), Treasurer (4); Alpha Psi Omega (2, 3, 4), Treasurer (3), President (4).



"Charlie" CHARLES COX Bloomsburg
Mathematics, Science

Another occupation he had;
A lobbyist—not so bad?

Lettermen's Club (1, 2, 3, 4); Football (1, 2, 3, 4); Baseball (2, 3, 4); Track (1, 2, 3); Maroon and Gold Orchestra (1, 2, 3, 4); Maroon and Gold Band (1, 2, 3, 4); Dance Band (1, 2, 3); Men's Glee Club (3, 4).



EDNA G. CREVELING
Hughesville
English, Geography

Three cheers for Edna! She has won
The race which took four years to run.

"B" Club (3, 4); Basketball (1, 2); Baseball (1, 2), Captain (1, 2); Geography Society (2); Nature Study Club (3, 4); Phi Lambda (3, 4).



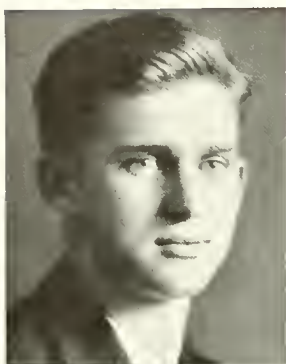

"Mike" J. GORDON CULLEN Berwick
Mathematics, Science

To get to the top in work and height
Is what he strives for with all his might.

Day Boys' Association (1, 2, 3, 4); Baseball (1, 3); Wrestling (2); Dramatic Club (2, 3, 4); Geographic Society (1, 2); Men's Glee Club (2, 3, 4); Men's Double Quartet (3); OBITER Staff (4).



BERNICE CUTHBERT
Riverside
English, Social Studies

Blonde hair, a stately air;
A girl for whom we all care.

Geographic Society (1); Basketball (1, 2, 3); Baseball (1, 2, 3); Tennis (1, 2, 3); Home Management Club (4); Nature Study Club (2, 3).



HELEN DEPPEN
Wilkes-Barre
English, Social Studies

To be a teacher, or not;
That is her question.

Library Club (3); Home Management Club (4); Current Events Club (2).



"Derr" WALLACE DERR Jerseytown
Geography, Mathematics

Just a boy for whom we wish
All the luck and best of it.

Wrestling (2); Geographic Society (3, 4); Rural Life Club (1, 2); Gamma Theta Upsilon (3, 4).

GRACE DUBOIS

Bloomsburg

French, Social Studies

A French teacher, we hear tell;
Well, "bon voyage," mademoiselle.

Basketball (1); Geographic Society (1, 2, 3, 4); Kappa Delta Pi (4).



FRANCES L. EVANS

Bloomsburg

English, French, History

Patience and skill, courage and will,
Are the four leaves of luck's clover.

Student Council (2, 3, 4), Secretary (2); Day Girls' Association (1, 2, 3, 4); Dramatic Club (1, 2, 3, 4); Girls' Chorus (1, 2, 3), President (3); Accompanist Men's Double Quartet (2, 3); Kappa Delta Pi (3, 4), Vice President (4); Alpha Psi Omega (2, 3, 4).



RALPH E. EVANS

Wilkes-Barre

Social Studies, Science

Handsome and tall?
Yes, but that isn't all.

"Duke"

Men's Glee Club (3); Dramatic Club (4); Y. M. C. A. (3, 4);
Member of cast of "The Fool."



FRED W. FOWLER

Espy

Science, Mathematics

He contented himself
In being obscurely good.

Day Boys' Association (1, 2, 3, 4); Lettermen's Club (2, 3, 4);
Cross Country (2, 3); Geographic Society (1, 2, 3, 4), Vice
President (2).





"Fung" **KARL L. GETZ** Bloomsburg
Geography, Social Studies
 He has moved a little nearer
 To the master of all music.
 Maroon and Gold Orchestra (1, 2, 3, 4); Maroon and Gold
 Band (2, 3, 4); Dance Band (3); Men's Glee Club (2, 3, 4);
 Men's Double Quartet (3).



"Dot" **DOROTHY GILMORE** Bloomsburg
English, French
 She doeth little kindnesses
 Which most leave undone.
 Dramatic Club (1, 2), Secretary (1); Girls' Chorus (3, 4).



"Griff" **THOMAS J. GRIFFITHS** Centralia
English, History, Geography
 For men may come and men may go
 But he'll go on for ever.
 Student Council (2, 3, 4); Lettermen's Club (4); Football
 Manager (4), Assistant Manager (2, 3); Basketball (1); Base-
 ball (1); Wrestling (1); Geographic Society (1, 2); Maroon
 and Gold Staff (1); OBITER Staff (4); Y. M. C. A. (1, 2, 3, 4).



"Tom" **THOMAS G. HARTMAN** Berwick
Mathematics, Science
 Tom, Tom, the grocer's son
 Learned to study when he was young.
 Student Council (3); Day Boys' Association (1, 2, 3, 4); Let-
 termen's Club (3, 4); Baseball Manager (3); Geographic So-
 ciety (1); Kappa Delta Pi (4); Treasurer of Senior Class.

"Happy"

VIDA HARTMAN

Bloomsburg

English, Geography

She is possessor of a smooth, steadfast mind,
Gentle thoughts and calm desires.

Baseball (1, 2); Geographic Society (1, 2, 3, 4).



"O. K."

CHARLES F. HENSLEY

Parsons

Mathematics, Science, Geography

Ever alert and on the go,
To whom the Seniors much do owe.

Community Government Association, President (4); Geographic Society (1, 2, 3, 4); Nature Study Club (4); Maroon and Gold Staff (3, 4); Travel Club (3); Kappa Delta Pi (3, 4); Phi Sigma Pi (2, 3, 4), Historian (3, 4); Gamma Theta Upsilon (3, 4), President (3); Sophomore President; Junior President.



"Jim"

JAMES L. HINCKLEY

Berwick

Mathematics, Geography

Another of the "army" men,
Whose qualities can hardly be told by pen.

Geographic Society (1, 2, 3, 4); Day Boys' Association (1, 2, 3, 4).



CLARISSA B. HIDLAY

Berwick

French, Latin

Quiet and unobtrusive;
Studios and willing to give.

Library Club (2, 3); Play Guild (4); Clothing Club (1).





"Stretch" **WILBUR HOWER** Berwick

Mathematics, Science

He's big and tall, his name is Hower,
And even in his work he seems to tower.

Student Council (3); Lettermen's Club (4); Football (1); Basketball (1, 4); Assistant Manager Tennis (3), Manager (4); Track (1); Geographic Society (1); Men's Glee Club (1, 2, 3, 4), Vice President (3); Men's Double Quartet (1, 2, 3, 4).



"Woodie" **WOODROW W. HUMMEL** Rupert

Geography, Science, Social Studies

Mercantile business is his work,
Although his studies he never will shirk.

Student Council (2, 3, 4); Day Boys' Association (1, 2, 3, 4), President (4); Geographic Society (1, 2, 3, 4), Secretary (1), President (2), Vice President (3); Maroon and Gold Orchestra (4); Maroon and Gold Band (3, 4), President 3; Nature Study Club (1); OBITER Business Manager (4); Y. M. C. A. Cabinet Member (4); Kappa Delta Pi (4); Gamma Theta Upsilon (3, 4), Treasurer (4).

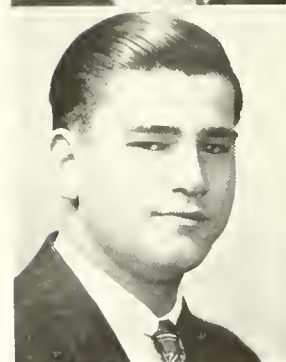

"Bill" **WILLIAM L. JAMES** Wanamie

Mathematics, Science, Social Studies, English

And step by step since time began
I see the steady gain of man.

Dramatic Club (1, 2, 3), Treasurer (3); Maroon and Gold Staff (2, 3), Business Manager (3); Assistant Business Manager OBITER (4); Kappa Delta Pi (3, 4), Treasurer (3, 4); Phi Sigma Pi (2, 3, 4), Secretary (4); Treasurer of Junior Class.



IVA C. JENKINS
Galeton

French, English

Her spirit and gesture, form and face,
Showed she was come of a gentle race.

Women's Student Government Association (2, 3, 4), President (4); Basketball (2); Dramatic Club (4); Girls' Chorus (3, 4); Maroon and Gold Staff (3); Kappa Delta Pi (3, 4); Vice President, Sophomore Class.

ALDWIN D. JONES

"Cockles"

Scranton

Geography, Social Science

He lives to build, not boast
That he descends of a generous race.

Football (1, 2, 3); Baseball (1, 2, 3); President of Freshman Class; Dramatic Club (1, 2, 3), Vice President (1), President (2); Lettermen's Club (1, 2, 3), Treasurer (1); Men's Student Council (1, 2, 3), Treasurer (2); Men's Glee Club (1, 2, 3); Chairman Student Government Grievance Committee (3); Y. M. C. A. (1, 2, 3); Alpha Psi Omega (4); Phi Sigma Pi (3, 4).



ALBERT J. KAFKA

"Al"

Haddock

Social Studies, Science

He, perfect dancer, climbs the rope,
And balances your fear and hope.

Cross Country (1); Nature Study Club (1, 2, 3, 4); Y. M. C. A. (2); Phi Lambda (3, 4).



LAURA G. KELLEY

Northumberland

Latin, Mathematics

Forward and frolic glee was there,
The will to do, the soul to dare!

Student Council (2, 4), Secretary (4); "B" Club (3, 4); Basketball (1, 2); Baseball (1, 2); Philosophy Club (3); OBITER Staff (4); Kappa Delta Pi (3, 4), President (4); Secretary Sophomore Class; Debating (1).



W. FRED KESTER

Bloomsburg

Science, Social Studies

Behind a frowning providence
He hides a smiling face.

Geography Club (2, 3, 4); Maroon and Gold Band (3, 4); Men's Glee Club (3, 4); Nature Study Club (1, 2, 3, 4).





"Kingfish" **SHELDON G. KINGSBURY** Berwick

Social Studies, Geography

Happy am I, from care I'm free;
Why aren't they all contented like me?

Day Boys' Association (2, 3, 4); Maroon and Gold Orchestra (2); Men's Glee Club (2, 3, 4); Men's Double Quartet (2, 3, 4).



"Milt" **MILTON KRAUSS** Bloomsburg

Social Studies, Mathematics

A cheery "Hello," a glad "Howdy Do,"
Always a smiling his way through.

Dramatic Club (1, 2, 3); Tennis (2, 3, 4), Captain (4); Basketball (4).



LOIS LAWSON
Bloomsburg

French, English

L for Lawson, Lois it is,
As a student she is a whiz.

"B" Club (2, 3, 4), Vice President (4); Basketball (1, 2, 3, 4); Baseball (1, 2, 3, 4); Dramatic Club (3, 4); Geographic Club (2, 3), Secretary (3); Girls' Chorus (1); Maroon and Gold Staff (4); Kappa Delta Pi (3, 4), Corresponding Secretary (3, 4); Gamma Theta Upsilon (3, 4), Secretary (4).



"Bill" **WILLIAM LETTERMAN** Bloomsburg

Mathematics, Geography

A better man to sing?
Of course not, no such thing.

Maroon and Gold Orchestra (2, 3, 4); Maroon and Gold Band (3, 4); Dance Band (1, 2, 3); Men's Glee Club (2, 3, 4); Men's Double Quartet (2, 3, 4); Campus Crooners (2, 3, 4).

"Skeets" JOHN V. LEWIS Wilkes-Barre

Mathematics, Social Studies

So dignified and oh so bright,
To break a girl's heart is his delight.

Lettermen's Club (2, 3, 4), Treasurer (3); Football Manager (3), Assistant Manager (1, 2); Baseball (1, 2); Geographic Society (3); Phi Sigma Pi (2, 3, 4).



"Lip" MAURICE LIPTZER Catawissa

Science, History

My tongue within my lips I reign,
For who talks much talks in vain.

Lettermen's Club (3, 4); Football (2, 3, 4); Tennis (4); Nature Study Club (1).

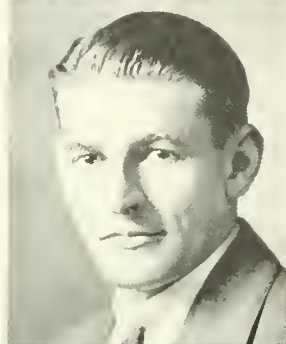

MARY McCAWLEY
Exeter

Latin, English

Irish—did we hear you say?
Laughing blue eyes—there's the dickens to pay.

Women's Student Government Association (2, 3, 4), Secretary (4); "B" Club (3, 4); Basketball (1, 2); Baseball (1, 2, 3); Girls' Chorus (2, 3, 4); Maroon and Gold Orchestra (1, 2); Kappa Delta Pi (3, 4); Secretary Junior Class; Chairman, Freshman Advisory Committee (3).



"Dibs" DANIEL MALONE Cumbola

Science, Social Studies

Dan Malone is a very fine man,
He works for his teachers as hard as he can.

"B" Club (4); Football (3, 4); Basketball (3, 4).

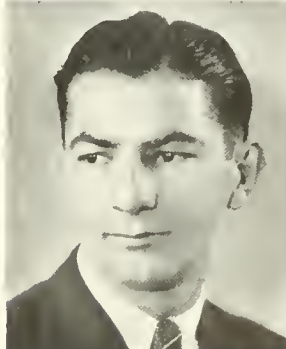



JUNE R. MENSCH

Bloomsburg

English, Geography

Sweet and lovely is our June,
Never denying us any boon.

Day Girls' Association (3, 4); Secretary (4); "B" Club (3, 4);
Dramatic Club (1, 2, 3, 4); Geographic Society (3); OBITER
Staff (4); Kappa Delta Pi (4); Gamma Theta Upsilon (4).



IRENE A. NAUS

Fern Glen

Latin, English

A happy soul, she did her bit
And entertained us with her wit.

Basketball (1); Baseball (1); Maroon and Gold Staff (3, 4);
OBITER Staff (4); Travel Club (2).



CHARLOTTE OSBORNE

"Ossie"

Kingston

Mathematics, Social Studies, Biology, English

Friend is a word of royal tone,
Friend is a poem all alone.

Women's Government Association (3, 4); "B" Club (2, 3, 4),
Vice President (3); Basketball (1, 2); Baseball (1, 2); Nature
Study Club (1, 2, 3, 4), President (2); Maroon and Gold Staff
(1, 2, 3, 4), Social Editor (4); OBITER Staff (4), Associate
Editor; Y. W. C. A. (2); Kappa Delta Pi (3, 4), Historian
and Reporter (4); Phi Lambda (1, 2, 3, 4); Charman, Fresh-
man Advisory Committee (4).



ROBERT B. PARKER

"Bob"

Millville

Mathematics, Geography, English

When there's music in the air
Bob Parker's sure to be there.

Tennis (3, 4); Maroon and Gold Orchestra (1, 2); Maroon
and Gold Band (2); Maroon and Gold Dance Band (1, 2, 3);
Men's Glee Club (1, 2, 3, 4); Men's Double Quartet (3); Phi
Sigma Pi (3, 4); Campus Crooners (1, 2, 3).

CHARLES B. PAULUS

"Chick"

Kaska

Science, Geography

Oh sleep! in pity thou art made,
A double boon to such as he.

Lettermen's Club (2, 3, 4); Football (1, 2, 4), Manager (2);
Dramatic Club (2, 3); Geographic Society (2).



MILES B. POTTER

Old Forge

Mathematics and Science

He grieved, he sighed, he wept,
He never blushed before.

Lettermen's Club (4); Football (3, 4); Baseball (3); Track (3,
4); Philosophy Club (3); OBITER Staff (4), Photo Editor; Y.
M. C. A. (3, 4), Secretary (3); Phi Sigma Pi (3, 4).



PAULINE RENG

"Polly"

Shickshinny

Mathematics, French

"P" for petite and gentle too
The library helper, for me, for you.

Treasurer Community Government Association (4); B Club
(3, 4), Treasurer (3); Philosophy Club (3); Travel Club (2),
President (2); Kappa Delta Pi (3, 4), Recording Secretary (3).



CARL G. RIGGS

Northumberland

Mathematics, Science, Social Studies, English

Dependable, a very good sort,
One who will succeed, so his teachers report.

Dramatic Club (1, 2, 3); Maroon and Gold Orchestra (3);
Maroon and Gold Staff (1, 2); Editor OBITER (4); Y. M. C. A.
(1, 2, 3, 4), Treasurer (3); Kappa Delta Pi (3, 4); Phi Sigma
Pi (2, 3, 4), Vice President (2, 3); Debating (1, 2), Man-
ager (2).





CHARLES S. ROVENOLT

Turbotville

Mathematics, Science

He sets all rallery aside
And attends to the serious matters.

Day Boys' Association (3, 4); Maroon and Gold Orchestra (1, 2, 3, 4); Maroon and Gold Band (3); Rural Life Club (2), President (2).



"Alex"

ALEX SHEPELA

Newport Township

Geography, Science

The reason firm, a temperate will
Endurance, foresight, strength and skill.

Student Council (3); Men's Student Government Association (2, 3), President (3); Lettermen's Club (1, 2, 3, 4); Basketball (1, 2, 4); Geographic Society (4); Y. M. C. A. (1, 2); Gamma Theta Upsilon (3, 4).

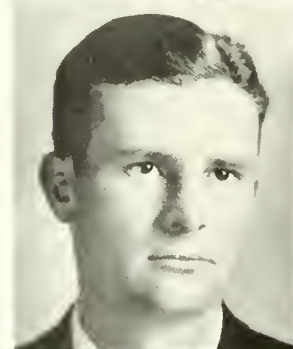

"Art"

ARTHUR H. SNYDER

Danville

History, Geography

A deep thinker, he is styled;
But to say that is putting it mild.

Geographic Society (1, 2, 3, 4).



WALTER STIER

Wilkes-Barre

Mathematics, Science

Talk to him of Jacob's ladder,
And he would ask the number of steps.

Men's Glee Club (1, 2, 3, 4), Treasurer (2); Maroon and Gold Staff (4); Phi Sigma Pi (1, 2, 3, 4), Secretary (2); OBITER Student Photographer (4).

"Ted" STANLEY STRAUSSER
Bloomsburg
Mathematics, Social Studies
 His joking decided greater things,
 Stranger and better than earnestness can.
 Geography Club (1); Men's Glee Club (2, 3, 4).

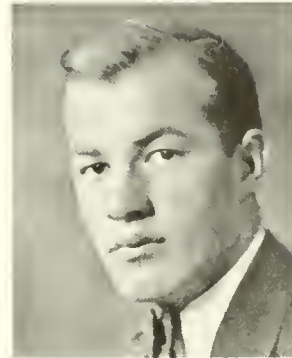

"J. Q." JOHN Q. TIMBRELL
Berwick
French, Mathematics
 Lieutenant he is, lieutenant he'll be
 And not, we hope, of the unemployed army.
 Community Government Association (1); Men's Student Government Association (3); Football (1); Geographic Society (1, 2), President (1); OBITER Staff (4); Debating (1).



CLAIR E. TROY
Nuremberg
Science, Geography, Social Studies
 He mingled a little folly with his wisdom,
 A little nonsense now and then is pleasant.
 Day Boys' Association (4); Lettermen's Club (2, 3, 4), Secretary (3); Baseball (2, 3); Cross Country (2, 3); Wrestling (1, 2); Geographic Society (1, 2, 3), President (2), Treasurer (3); Travel Club (4).



"Teddie" THEODORE WHITENIGHT
Bloomsburg
Science, Social Studies
 He is always willing to help another
 To many he was a great big brother.
 Nature Study Club (1, 2, 3).

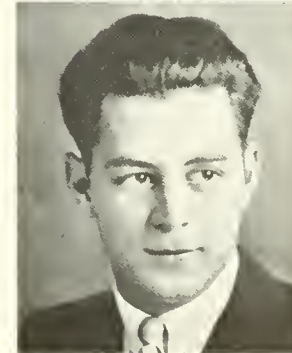



"Dib" **JAMES H. WILLIAMS** Edwardsville
Geography, Science, History

The ladies call him sweet,
The stairs as he treads on them, kiss his feet.

Football (1, 2, 3, 4); Dramatic Club (1, 2); Men's Glee Club (2, 3, 4); President, Freshman Class.

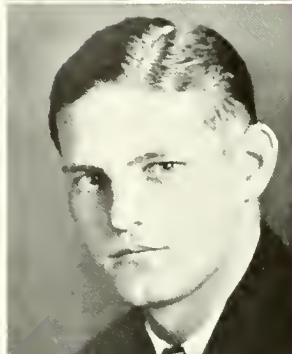

"Walt" **WALTER YARETSKI** Newport
Mathematics, Science

Little, but mighty, full of fun;
All in one package do they come.

Student Government Association (3); Lettermen's Club (2, 3, 4); Football (1, 2, 3, 4); Basketball (1, 2, 3, 4), Captain (4); Baseball (1, 2, 3), Captain-Elect (4); Track (4); Dramatic Club (3, 4); Nature Study Club (1).



"Yozi" **LEO V. YOZVIAK** Hanover Township
Mathematics, Science

A broken rib, a battered arm,
What's that? To Yozy they can do no harm.

Men's Student Government Association (3, 4); Lettermen's Club (3, 4); Football (2, 3, 4), Captain (4); Basketball (3, 4); Dramatic Club (3, 4), President (3); Y. M. C. A. (2); Phi Sigma Pi (3, 4), President (4); Vice President Junior Class.



"Sally" **HELEN M. WOLFE** Espy
English, Geography

Her scorn of wrong, her zeal for truth,
Carried her to heights forsoothe.

Geographic Society (2); Girls' Chorus (1, 2, 3, 4); Gamma Theta Upsilon (3, 4).

FOUR-YEAR COMMERCIAL

B. S. in Ed.

J. GEORGE BRUECKMANN, JR.
Philadelphia

Wise and studious, one of the sages;
To tell all about him would take several pages.

Dramatic Club (2); Junior Chamber of Commerce (2, 3, 4),
President (2); Editor Maroon and Gold (3); Kappa Delta
Pi (4).



FRANK J. GRECO

"Cab"

Catawissa

When a "feller" needs a friend
Frank will always his aid lend.

Day Boys' Association (1, 2, 3, 4); Football (1, 2, 3); Baseball,
Assistant Manager (3); Wrestling (2, 3); Geographic Society
(1); Junior Chamber of Commerce (2, 3, 4); Maroon and
Gold Staff (1, 2, 3); OBITER Staff (4).

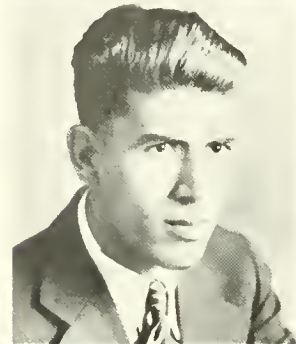

JAMES W. HARTZEL

"Jimmie"

Bloomsburg

Hartzel's a pal, a real good scout;
We're always cheerful when he is about.

Geographic Society (1); Junior Chamber of Commerce (2,
3, 4).



EMILY LANDIS

Mechanicsburg

'Tis something to be willing to commend,
But my best praise is "I'm your friend."

"B" Club (3, 4), Secretary (4); Basketball (3, 4); Junior Cham-
ber of Commerce (2, 3, 4); Maroon and Gold Staff (4); Y. W.
C. A. (3, 4), Treasurer (4); Kappa Delta Pi (4).





MARIAN C. PYLE
West Chester

She lives, and feels, and grows
Into your heart; She understands and knows.

Baseball (2, 3); Junior Chamber of Commerce (2, 3, 4); Nature Study Club (3); Y. W. C. A. (4).



VIVIAN YEANY
Bloomsburg

Somebody's "stenog" she's cut out to be,
To handle the business end, you see.

Day Girls' Association (1, 2, 3, 4); "B" Club (2, 3, 4); Treasurer (4); Baseball (1, 2, 3, 4); Girls' Chorus (1, 2, 3, 4); Accompanist (1, 2); Junior Chamber of Commerce (2, 3, 4); Maroon and Gold Orchestra (1, 2); Maroon and Gold Staff (3); OBITER Staff (4); Treasurer Sophomore Class; Volleyball (1, 2, 3, 4).



FOUR-YEAR PRIMARY

B. S. in Ed.

DOROTHY HILEMAN

"Dot"

Bloomsburg

She laughs, and works and plays and gives,
But best of all she truly lives.

B Club (3, 4).



HAZEL F. KEEFER

Bloomsburg

Sweet, smart, and active,
Clever and attractive.

Day Girls' Association (1, 2, 3, 4); "B" Club (3, 4); Y. W. C. A. (2).



EVA KRAUSS

"Kraussie"

Bloomsburg

Dancing feet, a clever way,
Tall, attractive, what say?

B Club (2, 3, 4); Basketball (1, 2, 3, 4); Baseball (1, 2, 3, 4); Y. W. C. A. (1, 2).



MARY SCHUYLER

Bloomsburg

A bright girl, you must admit,
And always willing to do her bit.

Day Girls' Association (1, 2, 3, 4); B Club (4); Geographic Society (3); Library Club (3); Y. W. C. A. (2, 3, 4); Kappa Delta Pi (3, 4); Gamma Theta Upsilon (3, 4)



TWO-YEAR PRIMARY

Normal School Certificate

MARY AHEARN

Ashland

Endurance is the crowning quality,
And patience all the passion of great hearts.

Y. W. C. A. (1, 2).



BERTHA E. ASTLEFORD

Hazleton

"Bert"

A dainty maid with a winning smile
To one who cares, a pal worth while.

Basketball (1, 2); Baseball (1, 2); Dramatic Club (1, 2);
Geographic Society (2); Y. W. C. A. (2).



ALMA G. BEDDOE

Dickson City

Active, cheerful and clever;
To succeed she will endeavor.

"B" Club (2); Basketball (1, 2); Baseball (1, 2); Tennis
(1, 2); Nature Study Club (1); Y. W. C. A. (1, 2); Dramatic
Club (1, 2).



LUCY F. BITETTI

Freeland

Attractive, and well known
To our class she has grown.

Girls' Chorus (1, 2); Nature Study Club (1).



TOSCA M. BORSI

Wyoming

When of assistance you are in need,
You'll find in her a friend indeed.

"B" Club (1, 2); Basketball (1, 2); Baseball (1, 2); Y. W. C. A. (1).



ELIZABETH BOYLE

"Betty"

Locust Gap

Be sure you are right,
Then go ahead.

Y. W. C. A. (1, 2).



MARY L. BUCKLEY

Freeland

Always happy, always gay,
That is Mary every day.

Nature Study Club (1); Play Guild (2).



ELYNOR G. BURKE

"Burkie"

Pittston

The web of life is of mingled yarn,
The gladness and sadness spun together.

Basketball (1, 2); Baseball (1, 2); Dramatic Club (1, 2); Girls' Chorus (2).





MARY M. CARL Danville
"Carl"
Seize the instant time, you never will
With waters once passed by, impell the mill.
Day Girls' Association (1, 2); Library Club (1).



DOROTHY A. CONNORS Jeddo
"Where are you going?" "Downtown."
"What for?" "Oh, just to hang around."
Athletics (1, 2); Y. W. C. A. (1, 2).



DOROTHY CRISWELL Lewisburg
"Dot"
Faithful and loyal;
Real true blue.
Basketball (1); Baseball (1); Y. W. C. A. (2).



MARGARET ELIZABETH DONALDSON Plymouth
"Marg"
Still achieving, still pursuing,
Learn to labor and to wait.
Dramatic Club (1); Y. W. C. A. (1, 2).

LONGINA DUTCHAK

"Dutch"

Scranton

Always game and full of glee,
We're glad she's in our company.

Y. W. C. A. (1, 2); Student Council (1); Basketball (1, 2);
Baseball (1, 2); Tennis (1, 2); Women's Student Government
(2); "B" Club (2); Volleyball (1, 2).



RUTH ENDERS

"Ruthie"

Millersburg

She has a nature sweet and true,
You know it when she looks at you.

Basketball (1); Baseball (1); Y. W. C. A. (1, 2).



ANNA M. GEARHART

"Peggy"

Berwick

Her modest looks the cottage might adorn,
Sweet as the primrose peeps beneath the thorn.

Day Girls' Association (1, 2); Basketball (1, 2); Travel Club
(1); Home Management Club (2).



VIOLET GEMBERLING

"Blondy"

Lewisburg

Violet Gemberling, true and sincere,
The poet of B. S. T. C. for this year.

Day Girls' Association (1, 2); Rural Life Club (2); Y. W.
C. A. (1).





"Twin" AGNES GLESSNER Locust Gap
Age cannot whither her,
Nor custom stale her infinite variety.
Y. W. C. A. (1, 2).



"June" JUNE ROSE GOOD Kulpmont
Good, true to her name,
Will some day rise to power and fame.
Y. W. C. A. (1, 2), Recording Secretary (1).



"Dil" DILYS GRIFFITH Slatington
Always laughing, always gay,
Shedding joy along her way.
Girls' Chorus (2); Y. W. C. A. (1, 2).



ALICE M. HERMAN
Beaver Springs
A worker and a friend;
Two of life's greatest needs.
Y. W. C. A. (1, 2).

"Dot" DOROTHY HEWITT West Pittston
Though you've met girls of every kind,
A truer friend you'll never find.
Y. W. C. A. (1, 2).



"Nan" NAN C. HIGGINS Pottsville
Always happy with never a care,
Here's hoping your skies will always be fair.
Y. W. C. A. (1, 2).



"Gense" IRENE HIRSCH Tamaqua
Irene, with a smile that's ever cheery,
Never casts a spell that's dreary.
Dramatic Club (1, 2); Girls' Chorus (1, 2); Y. W. C. A. (1).

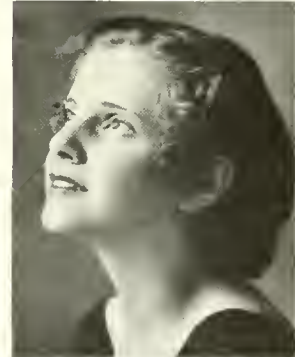

ANNA HOMIAK
Ranshaw
If in trouble you do land,
You'll find in Anna, a helping hand.
Basketball (1); Baseball (1); Tennis (1); Y. W. C. A. (1, 2).





GERTIE HORNBERGER

Shamokin

A friend is, as it were,
A second self.

Athletics (1, 2); Lantern Club (2).



ALICE HORNUNG

Ashland

What I saw was equal ecstasy,
One universal smile, it seemed, of all things.

Girls' Chorus (2); Y. W. C. A. (1).



MARY L. JENKINS

Taylor

We have been friends together,
In sunshine and in shade.

Basketball (1, 2); Baseball (1, 2); Tennis (1, 2); Y. W. C. A. (1, 2).



RUTH M. LESSER

Freeland

A little nonsense now and then
Is relished by the wisest men.

Basketball (1, 2); Baseball (1, 2); Tennis (1, 2); Y. W. C. A. (1, 2); Lantern Club (2).

DOROTHY L. LEWIS

West Pittston

A day for toil, an hour for sport,
But for a friend, is life too short?

Student Council (1); Women's Student Government (2), Assistant Secretary (2); Dramatic Club (1, 2), Secretary (2).



FRANCES LITZENBERGER

Walnutport

Popular girl—in short,
She's a good sport.

Y. W. C. A. (1).



ANNA MCGINLEY

"Nance"

Centralia

Always a cheerful word to say,
To those who are passing along her way.

Y. W. C. A. (1).



EMILY MALKAMES

"Em"

Hazleton

She can be studious, she can be gay;
She fits any mood, occasion or way.

Dramatic Club (2); Y. W. C. A. (1, 2); Women's Student Government (2).





MARY V. MALONEY
Lost Creek

Where there's eats she's sure to be,
Ready to help, a busy bee.

Basketball (1); Baseball (1); Volleyball (1, 2); Y. W. C. A. (1, 2); Nature Study Club (1, 2); Play Guild (1, 2); "B" Club (2).



MARY K. MOYER
Milton

From her brown hair down to her shoe
Mary is matched by very few.

Women's Student Government Association (1, 2); Basketball (1); Baseball (1); Y. W. C. A. (1, 2).



MARY NAPLES

"Mayme"

Pittston

May the coming hour o'erflow with joy
And pleasure drown the brim!

Basketball (1); Y. W. C. A. (2).

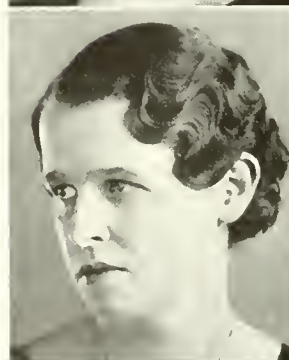

MARTINA NEISS

"Marty"

Ashland

A good sport, and full of fun;
The girl that's loved by everyone.

Y. W. C. A. (1, 2).

PHYLLIS NEWMAN

"Phil"

Locust Gap

Officious, innocent, sincere;
Of every friendliness name the friend.

Y. W. C. A. (1, 2).



LENORE D. POTTER

"Lee"

Old Forge

A smile for all, a greeting glad;
An amiable, jolly way she had.

Basketball (1, 2); Baseball (1, 2); Dramatic Club (1, 2); Y. W. C. A. (1, 2); Secretary, Senior Class.



DOROTHY M. SCHILD

"Dot"

Taylor

A tall blonde, with sense of humor,
Who likes to dance, so goes the rumor.

Basketball (1, 2); Baseball (1, 2); Tennis (1, 2); Nature Study Club (1); Y. W. C. A. (1); Dining Room Committee (1).



ALICE J. SHANNO

"Shann"

Berwick

You're lovely and you've got charm;
To you good looks can do no harm.

Day Girls' Association (2); Girls' Chorus (2); Home Management Club (2); Freshman Dramatics (2).





"Vi"

VIOLET SNYDER

Montandon

We wish you luck, we wish you success,
We wish you heaps of happiness.

Basketball (1, 2); Baseball (1, 2); Tennis (1); Nature Study Club (1); Y. W. C. A. (2).



"Molly"

MARY A. STAHL

Berwick

Life has loveliness to sell,
All beautiful and splendid things.

Day Girls' Association (2); Basketball (1); Travel Club (1); Home Management Club (1).



"Eddie"

EDNA WAGNER

Bloomsburg

Be it jewel or toy, not the prize gives the joy,
But the striving to win the prize.

Day Girls' Association (1, 2); Travel Club (1); Home Management Club (2).



"M. Lee"

EMILY WAGNER

Hazleton

Only a peck when it comes to size,
But a bushel, when it's being wise.

Basketball (1, 2); Baseball (1, 2); Dramatic Club (1, 2); Y. W. C. A. (2).

KATHRYN WENNER

"Kay"

Drums

Good humor only teaches charms to last,
Still makes new conquests and maintains the past.

"B" Club (2); Basketball (1, 2); Baseball (1, 2); Tennis (1, 2);
Y. W. C. A. (1, 2); House Committee; Fire Official.



MARY LOUISE WILDONER

West Pittston

Mary, our lovely brunette,
Always knows what she wants to get.

Dramatic Club (1, 2); Freshman Dramatics (1).



GRACE WORRALL

"Worrall"

Shamokin

The skies are always fair
When you hold her friendship rare.

Women's Student Government Association (1); Basketball
(1, 2); Baseball (1, 2); Tennis (1, 2); Y. W. C. A. (1, 2).



ANNA MAE WRIGHT

Factoryville

Laughing eyes, curly hair;
A charm which makes your friendship rare.

Girls' Chorus (1, 2); Y. W. C. A. (1, 2).



TWO-YEAR INTERMEDIATE

Normal School Certificate



ANNA FRANCES AUSTIN

"Fran"

Luzerne

Brown eyes, and lots of vivacity;
She's won us with her pleasant personality.

Basketball (1); Y. W. C. A. (1, 2).



ALICE L. BARRAL

"Sister"

Mifflinville

Working herself to the goal,
But ne'er forgetful of another soul.

Day Girls' Association (2); Basketball (1, 2); Maroon and Gold Staff (1).



MABEL BELLES

Wilkes-Barre

Brilliant? Well, I should say.
Determined? Yes, all along the way.

Day Girls' Association (1, 2); Baseball (1); Geographic Society (2); Nature Study Club (1).

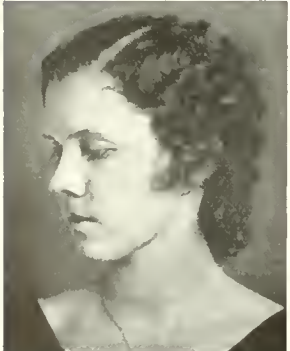

DOROTHY BERNINGER

"Dot"

Mifflinville

She knows that life is real,
As she lives it reel by reel.

Day Girls' Association (1, 2); Basketball (1); Library Club (1); Home Management Club (2).

MARTHA B. BERRIMAN

"Mart"

Muncy

A good pal and nothing less,
Is the truth we lovingly confess.

Basketball (1); Baseball (1, 2); Tennis (1); Y. W. C. A. (1, 2).



HOMER S. BIXLER

"Bix"

Shamokin

Bix is friendly and tall,
With knowledge and all.

Day Boys' Association (1); Geographic Society (2); Nature Study Club (1).



MILDRED BIXLER

"Millie"

Shamokin

Another pal, tried and true,
Doing what you ask her to.

Basketball (1); Baseball (1); Y. W. C. A. (1).



EDWARD BOHR

"Ed"

Shamokin

Ever active and on the jump;
Always striving, climbing up.

Day Boys' Association (2); Nature Study Club (2).





"Tangle" **JAMES A. BOYLAN** Locust Gap
 True, strong and brave;
 With courage to swim against the wave.
 Day Boys' Association (2); Football (2); Nature Study Club
 (1); Y. M. C. A. (2).



JOHN I. BOYLAN
 Locust Gap
 What Johnnie makes up his mind to do
 He always carries through.
 Nature Study Club (1, 2).



"Weaza" **LOUISE BRISLIN** Luzerne
 She is one of the busy bees,
 Yet tries at any time to please.
 Community Government (1, 2); Y. W. C. A. (1).



MARY E. BURNS
 Mt. Carmel
 There is a hand that sends our deeds
 To mightier issues than are planned.
 Y. W. C. A. (1, 2).

ANTHONY CARROLL

"Tony"

Mt. Carmel

Ah, friend! to dazzle let the vain design;
To raise the thought, and touch the heart be thine.

Nature Study Club (1).



ALBERT R. DAVIS

"Al"

W. Nanticoke

A winning smile, a kindly word,
A helpful hand for all.

Day Boys' Association (1, 2); Track (1); Maroon and Gold
Band (1); Y. M. C. A. (2); Assembly Committee (2).



JOSEPH P. DAVIS

"Softy"

Hanover Township

By time and toil we sever
What strength and rage could never.

Football (1, 2); Y. M. C. A. (1).

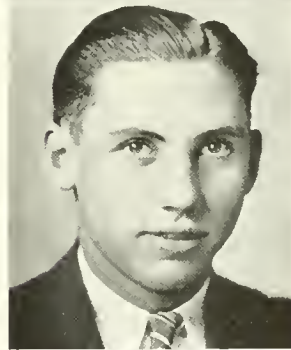

RITA A. DEAN

"Rit"

Shenandoah

A little laughter and lots of pep,
Molded together makes her rep.

Community Government Association (1, 2); Y. W. C. A. (2).





"Jack" JOHN G. DRENNAN Carbondale
Up and doing,
Ever moving.
Lettermen's Club (1, 2); Football (1, 2); Y. M. C. / (1)



FRANCES E. DYMOND Orange
Just a pal, tried and true;
But a worker, through and through.
Rural Life Club (1); Y. W. C. A. (2).

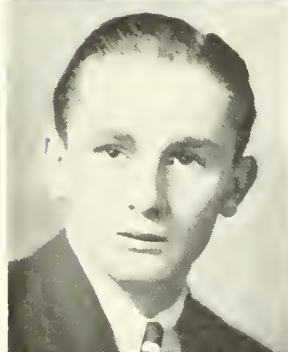

"Jack" JOHN EARLY W. Nanticoke
When once a task he has begun,
He never leaves it till it's done.
Day Boys' Association (2); Cross Country (2); Track (1);
Wrestling (1); Geographic Society (1); Nature Study Club
(1); Y. M. C. A. (1).



INEZ E. EDWARDS Mifflinville
True, life is what we put into it,
Not what we take out.
Day Girls' Association (2); Basketball (1); Library Club (1).

THELMA F. EVANS
Slatington

Happiness is the echo
Of kind words spoken to others.

Women's Student Government Association (2); Basketball (1);
Baseball (1); Tennis (1); Girls' Chorus (1, 2,); Maroon and
Gold Orchestra (1, 2); Y. W. C. A. (1, 2), President (2).



RUTH P. FOWLER

"Ruthie"

Berwick

Our goal is ever before us;
May we ever climb toward that goal.

Day Girls' Association (1, 2); Library Club (1); Home Man-
agement Club (2).



CATHERINE GALLAGHER
Girardville

With a knowing smile on her lips,
The girl who gives the classroom tips.

Nature Study Club (1); Y. W. C. A. (1).



ALDA M. GIANNINI

"Al"

W. Wyoming

Full of pep, the friendly sort;
Just the type you'd call a sport.

"B" Club (2); Basketball (1); Baseball (1); Nature Study
Club (1); Y. W. C. A. (1).





PEARL L. HALKOWICZ

Atlas

Her words, like so many nimble and wary servants,
Trip about her at command.

Lantern Club (2); Y. W. C. A. (1, 2).

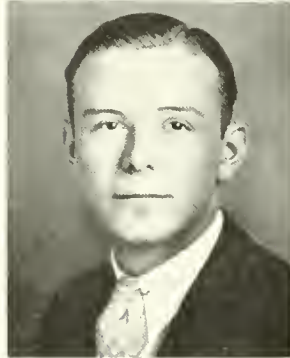

ARTHUR H. HARRISON

"Art"

No question is ever settled
Until it is settled right.

Football (1, 2); Y. M. C. A. (1, 2).

Kingston



ADELAIDE G. HAUSCH

"Hauschie"

Regardless of her stopping to take aim,
She makes her basket just the same.

"B" Club (2); Basketball (2); Baseball (2); Tennis (2).

Laketon



DOROTHY N. HELLER

"Dot"

Her modesty is great,
'Tis a candle to her merit.

Travel Club (1).

Fern Glen

CREDA HOUSER

Shepton

She was always gentle in manner;
Also firm in reality.

Y. W. C. A. (1, 2).



BESSIE M. HUMMEL

"Bessie"

Sunbury

Small of stature, great of mind,
Always pleasant, gentle, kind.

Y. W. C. A. (1, 2).



RUTH L. JACKSON

"Jack"

Harvey's Lake

A flashing smile, full of fun;
Ruth is a pal to everyone.

"B" Club (2); Basketball (1, 2); Baseball (1, 2); Tennis (1, 2);
Nature Study Club (1, 2); Y. W. C. A. (1, 2).



MARJORIE L. JONES

Slocum

She is a friend to everyone
Upon whom beams the shining sun.

Day Girls' Association (1); Travel Club (1).



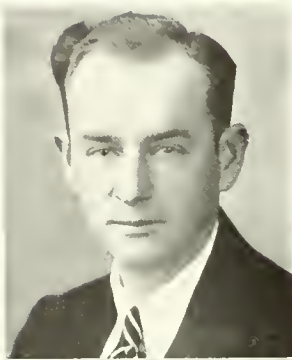

"Rome" ROMAN KOROPCHAK Atlas
Strong, brave and true,
Always ready to help you.
Nature Study Club (1, 2).



KATHARINE KREISCHER Berwick
A smiling countenance, a kind heart;
Both blaze the way to happiness.
Day Girls' Association (1, 2); Library Club (1)



"Martha" MARTHA L. KRESSLER Berwick
In listening mood she seemed to stand,
The guardian Naiad of the strand.
Day Girls' Association (1, 2); Travel Club (1).



"Kritz" WALTER M. KRITZBERGER Courtdale
He knows what's what, and that's as high
As metaphysic wit can fly.
Football (1); Nature Study Club (1); Y. M. C. A. 1, 2); Phi
Sigma Pi (2).

EDNA A. LAMOREAUX

"Eddie"

Lehman

Knowledge comes
Of learning well retained, unfruitful else.

Day Girls' Association (1, 2); Basketball (1); Nature Study Club (1, 2).



LOIS E. LAUBACH

Berwick

Curly hair and laughing eyes,
Ways that make her Friendship's prize.

Day Girls' Association (1, 2); Freshman Dramatics (1).



ANNA MARY LEISER

"Ann"

Milton

And thou, my mind, aspire to higher things;
Grow rich in that which never taketh rust.

Y. W. C. A. (1, 2).



PAULINE M. LONG

"Jake"

Briar Creek

'Tis the songs ye sing, and the smiles ye wear
That make the sunshine everywhere.

Women's Student Government Association (1, 2); Library Club (1); Home Management Club (2).



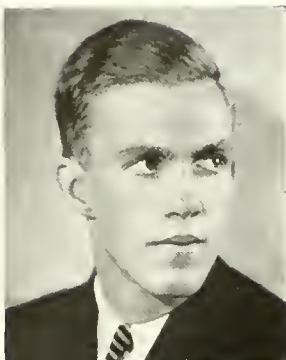

JOHN McHUGH

"Mac" Scranton

Not for a code of conquest do we fight,
But for the crowded millions still to come.

Vice President, Freshman Class; Vice President, Senior Class; Lettermen's Club (1, 2); Basketball (1); Baseball (1); Y. M. C. A. (1).



MAE MANTZ

"Monty" Slatington

If it takes determination to win,
She has plenty to begin.

Maroon and Gold Orchestra (1, 2); Y. W. C. A. (1, 2), Cabinet Officer (2).



JOSEPHINE MARKOVICH

"Jenne" Plymouth

Laughing and talking there;
To find her quiet is something rare.

Y. W. C. A. (1, 2).



MARTHA MARR

"Massey" Berwick

The friendship elf
May be found in our second self.

Day Girls' Association (1, 2); Library Club (1); Home Management Club (2).

AMOS G. MILLER
Shamokin

Another student who lives downtown;
Tall, dark, and of high reknown.

Geographic Society (2); Nature Study Club (1).



ANNE MONAGHAN

"Monoghan"

Neat as a pin,
Disorder's a sin.

Y. W. C. A. (1).

Centralia



ROBERT P. MORGAN

"Bob"

One inch of joy surrounds of grief a span,
Because to laugh is proper to the man.

Maroon and Gold Band (1, 2); Y. M. C. A. (1, 2).

Plymouth



SABINA MURZENSKI

"Sub"

Sport that wrinkled care derides,
And laughter holding both his sides.

"B" Club (2); Basketball (1, 2); Baseball (1, 2); Y. W. C. A. (1, 2).

Duryea





CLAIRE MUSGRAVE

Shepton

Claire is witty and ever true;
Without her jests we'd all be blue.

Dramatic Club (1); Y. W. C. A. (1).



MATILDA E. OLASH

"Matty"

Luzerne

Oh my! She's full of fun,
And helpful, too, in all that's done.

Y. W. C. A. (1, 2).



JOSEPHINE E. PACK

"Blondie"

Glen Lyon

The most striking Co-Ed
Have you met her yet?

Baseball (1, 2); Tennis (1, 2); Girls' Chorus (1, 2); Travel Club (1, 2); Y. W. C. A. (1, 2).



MARY PAVLICK

"Pan"

Plymouth

Never worry, never fret,
Get what you can, and "Can" what you get.

Travel Club (2); Y. W. C. A. (2).

"Pee Wee" STEPHEN PETRILLA Hazle Brook

A radio singer we've been told,
May good luck your work unfold.

Lettermen's Club (1, 2); Cross Country (1); Men's Glee Club
(1, 2); Y. M. C. A. (1, 2).

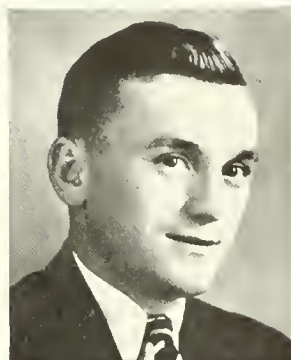

"Pete" ANDREW PETRO Marion Heights

Better to sink beneath the shock
Than to molder peice-meal on the rock.

Junior Chamber of Commerce (1); Nature Study Club (2);
Y. M. C. A. (1, 2).



"Dinky" ANDREW D. POTSON Simpson

A man who's busy, yet always on time;
To be late would be a crime.

Maroon and Gold Band (1, 2); Nature Study Club (1); Y. M.
C. A. (1).



"Gracie" GRACE L. RADEL Sunbury

Doing her work with lots of zest,
Joining in fun with all the rest.

Y. W. C. A. (1, 2).





ANNA A. REMBIS
Hudson

Always happy with never a care;
Here's hoping your days will always be fair.

Basketball (1, 2); Baseball (1, 2); Tennis (1, 2); Travel Club (2); Y. W. C. A. (1, 2).



"Rock" CHARLES ROKOSZ Nanticoke

What Charles makes up his mind to do
He certainly, surely, carries through.

Wrestling (1, 2); Nature Study Club (1, 2); Y. M. C. A. (1, 2).



"Issy" ISABELL ROUGH Berwick

Always ready to do a kind deed;
To your example may others take heed.

Day Girls' Association (2); Basketball (1); Baseball (1); Travel Club (1).



"Sam" SAMUEL J. SACUS Ranshaw

There may be friends both old and new,
Sam is one that's tried and true.

Student Council (2); Football (1, 2); Y. M. C. A. (2); Phi Sigma Pi (2).

"Peg"

MARGARET SANDBROOK

Catasaqua

Fair of hair and bright of eye,
She always helps the moments fly.

Women's Student Government Association (1); Basketball (1, 2); Girls' Chorus (1, 2); Nature Study Club (1, 2); Maroon and Gold Staff (1); Y. W. C. A. (1); Phi Lambda (1, 2).



"Kid"

LOUISE SHIPMAN

Sunbury

Willing and eager, she plays the game
Earnestly, always just the same.

Women's Student Government Association (2); Basketball (1); Baseball (1); Tennis (1); Nature Study Club (1); Y. W. C. A. (2).



"Peg"

MARGARET M. SITES

Hanover Township

Cheerful and happy, singing a song
As she smiles her way along.

Girls' Chorus (1, 2); Nature Study Club (1).



"Smitty"

EVELYN M. SMITH

Hudsondale

Study? Well, I should say,
She is at it every day.

Dramatic Club (1, 2); Y. W. C. A. (1).





"Gerl"

GERTRUDE STRIEN

Taylor

Laughing and singing to be sure,
Her smile your blues can quickly cure.

Student Council (2); Basketball (1, 2); Baseball (1, 2); Dramatic Club (2); Girls' Chorus (1, 2); Y. W. C. A. (1).



"Kay"

CATHERINE STRUNK

Ashland

One who will never, never surrender,
E'en though enticed by many a splendor.

Basketball (1, 2); Baseball (1, 2); Tennis (1, 2); Y. W. C. A. (1, 2).



"Smiler"

RAYMOND STRYJAK

Nanticoke

Devout, yet cheerful; pious, not austere;
With others lenient; with himself sincere.

Dramatic Club (1, 2); Nature Study Club (1, 2).

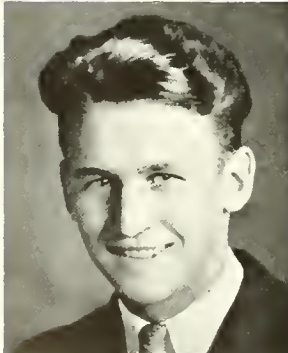

"J. J."

JOHN J. STUSH

Larksville

For some must watch while some must sleep,
So runs the world along!

Football (1); Y. M. C. A. (1); Intra-Mural Basketball (1, 2).

HARRIET STYER

Bloomsburg

Harriet, what a peach;
We're sure her goal, she's going to reach.

Day Girls' Association (1, 2); Girls' Chorus (1, 2); Volleyball (1, 2); Freshman Dramatics.



ALEKSANDER SWALINSKI

Excelsior

Any one can swim with the current,
But it takes a man to swim against it.

Football (2); Nature Study Club (1, 2).

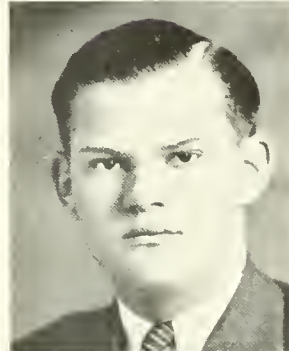

EMMA J. THOMAS

Plymouth

Never sinking in the mire,
Always ready to inspire.

Y. W. C. A. (1, 2).



EDNA LOUISE TIMBRELL

Berwick

Cheerful, at the morn she wakes from sweet repose,
Breathes the keen air, and carols as she goes.

Day Girls' Association (1, 2); President, Dramatic Club (1);
Girls' Chorus (1, 2).





AMELIA WARY

"Milly" Shamokin

True happiness consists not in the multitude of friends,
But in the worth and choice.

Basketball (1, 2); Baseball (1, 2); Girls' Chorus (2); Y. W. C. A. (1).



LORENE WILKINSON

"Rence" Kingston

Dimples, and curly hair,
Making her attractive everywhere.

Basketball (1, 2); Tennis (1, 2); Maroon and Gold Orchestra (1); Nature Study Club (1, 2), Secretary (2); OBITER Staff (2).



EDWARD WILLIAMS

Mt. Carmel

Prosperity makes friends;
Adversity tries them.

Geographic Society (1); Y. M. C. A. (1, 2), Secretary (2).



ARLENE SARAH WILLIAMS

"Sarah" Hudson

Onward, forward, upward rising,
Ever stalwart and enterprising.

Women's Student Government Association (1, 2); Y. W. C. A. (1, 2); Freshman Dramatics.

FRANK ZADRA
Freeland

Hard in the race he'll run,
But not forgetful of outside fun.

Maroon and Gold Band (1, 2); Y. M. C. A. (1, 2).





TWO-YEAR RURAL
Normal School Certificate

LAUREEN M. ACKERMAN
Nuremberg

With courage and grit
She'll do her bit.

Rural Life Club (1, 2).



M. BETHIA ALLEN
Alderson

Earnest and true,
Friendly to you.

Y. W. C. A. (1, 2); Volleyball (1).



JOSEPH AREY

"All American"

Wyalusing

I always like my little joke;
In class, or any other place.

Nature Study Club (1); Rural Life Club (2); Cheer Leader (2).



ELEANOR E. BENSCOTER

"Benny"

Hunlock Creek

Eleanor Bencoter, "Benny" for short,
Plays the game like a peach of a sport.

"B" Club (2); Basketball (1, 2); Baseball (1, 2); Dramatic
Club (1).

FLORENCE M. BYERLY

"Florrie"

Dalmatia

Although she is a very timid lass,
She'll have a shy smile ready as you pass.

Rural Life Club (2).



HAROLD DANOWSKY

"Danny"

Lewisburg

Because of his grit, and strong backbone,
The monster failure leaves Danny alone.

Football (1); Track (1); Rural Life Club (2); Representative
Student-Faculty Chapel Committee (2).



MARION DEFRAIN

Sugarloaf

Marion and Danny, a happy pair;
He so strong, and she so fair.

Secretary, Rural Life Club (2); Y. W. C. A. (1, 2).



SARAH E. FISHER

Selinsgrove

In her earnest search for knowledge
She decided to come to College.

Baseball (1); Rural Life Club (1, 2).





"Mary" MARY FURMAN Northumberland
"Tis the smiles one wears
That makes the sunshine.

"B" Club (1, 2); Basketball (1, 2); Baseball (1); Tennis (1, 2);
OBITER Staff (2); Rural Life Club (1); Y. W. C. A. (1, 2),
Cabinet Member (2).



"Rue" LARUE GASS Shamokin
If Rue's sunny pathway you haven't cut 'cross,
You'd better start now and make up for the loss.

Basketball (1); Baseball (1); Rural Life Club (1); Y. W. C.
A. (1).



"Jay" JAY HAGENBUCH Bloomsburg
Jolly, friendly, and witty;
His loss would be a great pity.

Day Boys' Association (1, 2); Nature Study Club (1); Y. M.
C. A. (2); Cheer Leader (2)



"Ei" EVELYN M. HEISER Mt. Pleasant Mills
Earnest in work, earnest in play;
Doing her duty day by day.

Rural Life Club (2); Y. W. C. A. (1, 2).

EUGENE M. KEEFER

"Uncle"

Selinsgrove

Though he's tall, and lank, and lean,
With the shortest of people he's often seen.

Track (1); Nature Study Club (1); Rural Life Club (2),
Vice President (2); Y. M. C. A. (1).



JOSEPH LARISH

"Joey"

Rohrsburg

The swiftest of runners
He surpasses all others.

Baseball (1); Cross Country (1, 2); Wrestling (1, 2); Track
(1, 2); Rural Life Club (1).



CALVIN MENGES

"Cub"

Watsontown

No quarrel has he ever stirred,
But always has a peaceful word.

Track (1); Maroon and Gold Band (1); Rural Life Club (2).



ALLEN W. PARR

Mifflinville

Another runner
Who says little and does much.

Track (1, 2); Dramatic Club (1).





"Duke"
KENNETH ROBERTS Wiconisco
Always willing for knowledge to look
Within the covers of any book.
Junior Chamber of Commerce (1); Travel Club (2).

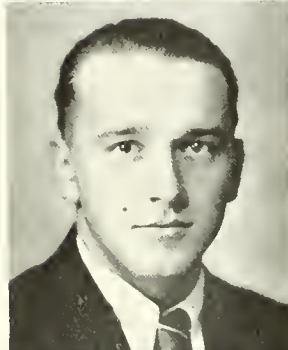

"Woodie"
NEVIN W. ROVENT Turbotville
Sleep! Sleep! Sleep!
How he loves to sleep!
Baseball (1); Maroon and Gold Band (1); Rural Life Club (2).



"Strouse"
GEORGE W. STROUSE Turbotville
To swim with the tide is easy,
Here's a man who struggles against it.
Track (1); Rural Life Club (2).



MARION VANHORN
Huntington Mills
Never lonely, nor yet forlorn,
Always up with the peep of morn.
"B" Club (2); Basketball (1); Baseball (1); Tennis (1, 2);
Rural Life Club (2); Freshman Dramatics.

WARREN WATKINS

Numidia

Endurance is the crowning quality,
And patience all the passion of great hearts.

Lettermen's Club (1, 2); Baseball (1, 2); Wrestling (1, 2);
Geographic Society (1); Men's Glee Club (1); Rural Life
Club (1).

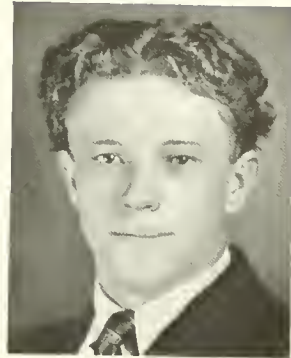

Acknowledgment

WITHOUT the whole hearted help of a great many people not on the staff, the making of the 1933 OBITER would have been an impossibility. First of all we must express our thanks to one of the most deserving, Jack Hall, Editor of the 1932 OBITER. He gave us a fine start in point of time, and by reason of much sound advice freely given. To Herb Lyon we extend deep appreciation for his invaluable assistance in laying out the dummy, and for helpful, kindly advice, given during his friendly visits as GRIT's representative. We also deeply appreciate the skill and patience with which Horace Hand so excellently executed the art work for the book. It is a superb piece of artistry. For the kind correction and criticism of the write-ups our sincere appreciation goes to Mr. Wilson, while for sane and economical financial advice we thank Mr. Nelson.

Our sincere thanks go to those groups and organizations, both on and off campus, who helped make the book financially possible. We also wish to thank Mr. Hausknecht and Mrs. Knight for their courtesy in allowing the use of office equipment; Dean Sutliff for the use of his files; Miss Andrews for student lists she made available; Miss Mason for Library materials she kindly provided; and Mrs. Guinard for cheerful co-operation in supplying necessary data and mimeographed material.

We owe the fine photography to Ralph G. Phillips, while countless workmen and craftsmen, inventors and dreamers made possible the actual cuts and type, the machinery and materials which turned out the finished copies.

To Dr. Haas we extend sincere appreciation for the use of the OBITER office, and for helpful and considerate co-operation and advice.

*Class
of
1933*



We thank you for your patronage. If you need more photographs, please write to us.

Phillips

Studio of Photography

218 EAST STREET, BLOOMSBURG, PA.



ONE-WINGERS

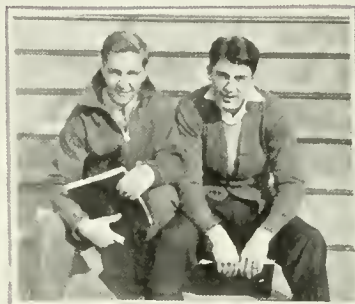

STUDENTS???



GIGOLO



PANSIES



ILLUSTRATION



TARZAN



SCUMMERS



HASH-SLINGERS

THE
CAPITOL
THEATRE

*Extends Heartiest Congratulations
to the*

CLASS OF 1933

*and wishes them good luck
on their journey through life
as the years roll by.*

One of the Comerford Theaters

LLOYD L. HAUSL, *Manager*

Compliments of

Snyder's Dairy



BLOOMSBURG, PA.

Students' Calendar, 1932-33

1932

SEPTEMBER

- 14 Registration Day. The same old noise and the same dumb Frosh.
- 15 Classes Begin. Looks like bigger and better assignments.
- 16 Frosh still don't know what it's all about.
- 17 Faculty Reception to students.
- 19 Heimbach gets a new girl.
- 20 When business and pleasure clash. Let tonsiness go to smash.
- 21 Pajama parade. Trapper Jones and Mush-mouth lay on the Frosh.
- 22 Frosh Michaels locks himself in his room.
- 23 Co-eds simply crazy about the new coach.
- 24 Freshman Girls' Customs -talk about hard!
- 26 Nearly everyone went home over the week-end.
- 27 The editor went swimming. No notes today.
- 28 Date night. Chesney's among the list now.
- 29 Frosh Rompalo pushes his squeeze-fiddle in the gym.
- 30 Good old tomatoes and fish. Oh well, we'll soon get used to them.

OCTOBER

- 1 First Saturday football practice. Everybody had a fine time in the dust.
- 3 More new cases. What are we going to do about Bill and Edna?
- 4 Dramatic Club seems to get a little better this year.
- 5 The Voice takes his weekly stroll down town. It's Wednesday.
- 6 It won't be long now till the first football game.
- 7 Friday—The Wattle Grill does a pretty good business.
- 8 First football game, and Jr. Chamber of Commerce Dance.
- 10 Why don't the Frosh get wise to themselves?
- 11 Another blue Tuesday.
- 12 Frosh Fleming is elected King of the Kids.
- 13 Looks like a long hard winter.
- 14 Bruce and Rosalind Simonds in the Auditorium.
- 15 Believe it or not. Shepela found a woman.
- 17 Monday—hash day.
- 18 Another new firetower.
- 19 A big run on Waller Hall tonight.
- 20 Riggs is busy at the OBITER.
- 21 Band Concert in the Auditorium.
- 22 Football game. Mansfield here.
- 24 Studies are beginning to get monotonous.
- 25 Faculty goes in for high-brow stuff.
- 26 Everyone getting ready for the first exams.
- 27 Yaretski's on the make with all the women.
- 28 Female faculty members just as crazy as the co-eds.
- 29 Football team visits Lock Haven. C. G. A. Hallowe'en Party.
- 31 Bill Trump plays spook to Waller Hall.

NOVEMBER

- 1 Telephones busy between North Hall and Waller Hall.
- 2 Wednesday—same old repetition.
- 3 Schnezzle Courson a day late for his date.
- 4 Dramatic Fraternity play.
- 5 Homecoming day. It rained but we beat Shippensburg anyway. Thanks for the change of diet.

(Page 191 Please)



THE PERGOLA



Compliments

and

Best Wishes

of

The
Magee Carpet Company

BLOOMSBURG, PA.



WHEN WE WERE SOPHOMORES

NOVEMBER

- 7 As a school teacher Jones makes a good plumber.
- 8 Hard or soft boiled eggs.
- 9 Harter and Lewis in competition.
- 10 Harter beats Lewis to the gym.
- 11 Larry thinks it Thursday and goes down town to eat. Armistice Day.
- 12 Football team visits East Strandsburg—turned out to be a good track meet.
- 11 Hash today, but TURKEY soon.
- 15 Whoopee! Yaretski chiseled a girl.
- 16 The first edition of the Voice makes its appearance.
- 17 Chick has the seven years itch.
- 18 Susquehanna Trout pickled with tomatoes. Welsh Male Choir Sings in the Auditorium.
- 19 Play Oswego in sea of mud. Leap Year dance in the gym. Malone enters society with Rosalie.
- 21 Prosh get ready to take their annual beating in football.
- 22 Battle of Bunker Hill on Mount Olympus. Upperclassmen victorious.
- 23 Whoopee! Or what have you. Thanksgiving recess begins. What a meal.
- 28 Back to school again. Everyone in the best of spirits.
- 29 North Hall menagerie increases. Griff gets an alligator.
- 30 Chesney has a consultation with Nora.

DECEMBER

- 1 Stier is going over big with Ellen.
- 2 Three more weeks until Christmas vacation. It won't be long now.
- 3 Christmas checks coming in. Y. M. and Y. W. C. A. Formal Dance.
- 5 Three cheers for Swiss Steak.
- 6 Have you bought your tickets for the Concert?
- 7 Lewis finally won out. He and James are like ham and eggs.
- 8 Two-gun Harry gets a tox.
- 9 Men's Glee Club Concert—they sure can sing.
- 10 Big rush to the movies.
- 12 Stier is elected chief photographer for the OBITER.
- 13 We are beginning to get the Christmas spirit.
- 14 Just another off day.
- 15 Wonder if we'll have exams before vacation?
- 16 Basketball team plays Indiana away. Marionettes in the Auditorium.
- 17 Basketball game at Slippery Rock. Senior Informal Dance a success.
- 19 Everybody busy decorating Waller Hall for Christmas.
- 20 Three more days until vacation.
- 21 Prof. Reams led carols.
- 22 Christmas Dinner—Not bad.
- 23 Will see you next year.

1933

JANUARY

- 3 Christmas vacation over
- 4 Have you bought your tickets for the Play?
- 5 Checkers and chess popular at North Hall.
- 6 Senior Class play.
- 7 Basketball game—we beat Shippensburg.
- 9 Snowy, blowy January is like summer.
- 10 Many New Year's resolutions broken.
- 11 Suffering through classes.
- 12 Hop Lee's car develops some new rattles.
- 13 Basketball game at Millersville.
- 14 High School play tournament.
- 16 Poor weather for iced tea.
- 17 Well! Well! Well! Well!

(Page 198 Please)

Slick Up for Graduation

in a

Snappy Sport Coat

Flannel Trousers

and

Sport Shoes

from

Hemingway's

COMPLETE OUTFITS

FOR COLLEGE MEN





STATE NORMAL SCHOOL. SIXTH DISTRICT. BLOOMSBURG PENNA.

LONG, LONG AGO



ALMOST AS LONG AGO

The First National Bank

BLOOMSBURG, PA.

3 Per Cent Paid on Savings Accounts

GEORGE L. LOW

President

C. C. HOUSENICK

Vice President

FRED HOLMES

Cashier

THE BANK THAT IS ON THE SQUARE

RITTER'S

*Everything for School and
Office Use.*

STATIONERY, MAGAZINES,
BLANK FORMS, TYPEWRITERS,
OFFICE SUPPLIES

Lending Library of Best Books

Main Street Bloomsburg, Pa.

H. & C. CUT RATE

The Store where you *save* on PATIENT MEDI-
CINE, TOILET ARTICLES and CANDIES.



Hollingshead & Christian

BLOOMSBURG, PA.

HESS S M O K E H O P

AND BILLIARD PARLOR

BLOOMSBURG, PA.

9 Tables

Phone 182-J WM. J. HESS, *Proprietor*

BART PURSEL

BLOOMSBURG'S LEADING CLOTHING STORE

Prices to Fit the Purse

If it is anything for Men we have it

The Town's Leading Dry Cleaner

Ladies' Dresses Ladies' Coats

Men's Suits Men's Topcoats

DRY CLEANED AND PRESSED—65c.



THE NI WEST BUILDING

MAKERS OF THE COVER
FOR
1933 OBITER



KINGSPORT, TENN.

Compliments of
The White Milling Co.
BLOOMSBURG, PA.



Everything in Flour and Feed

Let us repair
for that hard campus wear

WOLFE
SHOE REPAIRING SHOP

Main Street BLOOMSBURG, PA.

PATENT MEDICINES TOILET GOODS

REA & DERICK
"The Rexall Druggist"

SODAS
CIGARS

CANDY
CIGARETTES

Moyer Bros., Inc.

BLOOMSBURG'S LEADING
DRUG STORE



"Meet your friends at our fountain"



YOUR
PRESCRIPTION DRUGGISTS
SINCE 1868

Compliments of

Creasy & Wells

LUMBER
Merchants

Bloomsburg, Pa.

Danville, Pa.

Lewisburg, Pa.



AIR VIEW OF CAMPUS

Athletic Field
Green House
Science Hall
Power Plant

North Hall
"Gym"

Training School
Waller Hall
Noetling Hall
Carver Hall



DOWN EAST

SENIORS!

Join Your Alumni Association

The annual dues of \$1.00 will admit you to the
Alumni Dinner and will also entitle
you to a year's subscription
to the

ALUMNI QUARTERLY

This magazine, which appears four times a year,
will keep you informed as to the doings of your
classmates and the events which are taking place
on the campus.



All Dues Should Be Sent to

F. H. JENKINS, *Treasurer*

West Fifth Street

BLOOMSBURG, PA.



A BEAUTY SPOT

Compliments of

J. L. Dillon

FLORIST

Buy Blooms From Bloomsburg

SHENK & TITTLE

"Everything for Sport"

□□

313 Market Street
HARRISBURG, PA.

Compliments of

Letterman Baking Co.

□□

Fine Baking Products

JANUARY

- 18 Guess our Prof's, don't believe in the depression.
 - 19 Lewis sweeps the gym at a dance.
 - 20 Last day for exams.
 - 21 First semester ends. Campus deserted. Basketball at Strandburg.
 - 23 Second Semester begins. Everyone resolves to study.
 - 24 So far notebooks are up to date.
 - 25 More Frosh. Wagner and Gallagher.
 - 26 Where's Bill Trump?
 - 27 Basketball at Lock Haven. Colonial Sextette in Auditorium.
 - 28 Basketball at Mansfield. We won again.
 - 30 Chick has another woman.
 - 31 Softies, Peg and Bill, are starting to get mushy in the Lobby.
- (Next Page Please)

FEBRUARY

- 1 Date night. A good way to start a new month.
- 2 Editor of OBITER gets a girl.
- 3 Shepela moved from the Post Office since the light has been put in. Mid Year C. G. A. Dance.
- 4 Basketball game with Stroudsburg here.
- 5 Piano players are scarce in the gym.
- 7 Moore and Gribbin get together. Is there a reason?
- 8 Clear the Halls early.
- 9 Voice makes last public appearance at his birthday party in the Dining Room.
- 10 Dietitian eats down town.
- 11 Where did all the snow come from. Basketball—Indiana—here.
- 12 Members of the faculty go childish and romp in the snow.
- 13 Abe freed the slaves but forgot the students.
- 14 Valentine's Day. Hop Lee sends a few.
- 15 Bill can't go to see Edna—(The flashlight battery is burned out).
- 16 Let's fast on studying.
- 17 Day Boys make new resolutions.
- 18 Pays are four days late. Mansfield plays here.
- 19 The intelligencia of North Hall make out the calendar and have their picture taken—except Jones.
- 20 Yaretski needs a bathrobe and razor blades (Griff needs a shave).
- 21 Stier got results in Waller Hall Sunday night.
- 22 Day Boys still keeping new resolutions.
- 23 Looks as if Spring is here.
- 24 Cox is a softy. Lock Haven plays here.
- 25 Sophomore Cotillion.
- 27 Still some aching feet from the twenty-fifth.
- 28 And so ends another month.

MARCH

- 1 Basketball game at Shippensburg
- 2 Larry and Doc should shake hands—two softies. Yaretski is running a close third.
- 3 And some people go crazy over seafood.
- 4 Millersville plays basketball here.
- 5 The halls are getting more popular every Sunday.
- 6 Blue Monday—nobody feels good.
- 7 Brutus is working hard on her Nit Wit column.
- 8 Yozi's girl is going on a diet.
- 9 Who is going to be the lucky one Joe? Lenore or Emily.
- 10 Bring O'R jacket back Coursen.
- 11 And everybody went to the Junior Prom.
- 13 Coursen and Bert have another argument.
- 14 Potty Stummie is still kicking.
- 15 Why is Kitch so interested in Bucknell?
- 16 Spring weather and fever.
- 17 St. Patrick's Day comes and goes, but classes go on for ever. Dramatic Club Play Tournament.
- 18 High School Basketball Tournament.
- 20 Evans the Bucknell prodigy thought the Spanish Armada was a Spanish nobleman.
- 21 First day of spring.
- 22 Ho Hum lazy weather.
- 23 Still fasting strong.
- 24 Hot weather and fishy odors. High School Basketball Tournament.
- 25 Lots of visitors. High School Basketball Tournament.
- 27 Will Schrader ever grow up?
- 28 Grass cutters will be along soon.
- 29 Warm nights and good old fertilizer.
- 30 Too hot to think.
- 31 Koch tries to find his golf balls.
(Page 203 Please)

BUSH'S

QUALITY CANDY SHOP, ICE CREAM PARLOR, AND
TEA ROOM.

Quality and Cleanliness Are Our First Thoughts

WE SERVE—

Delicious Food, Breakfast, Luncheon, Dinner; Also Light Lunches at Any Time.
Home-made French Pastry.

JOHN BUSH, Inc.

112 East Main Street

BLOOMSBURG

Engraving - Printing - Binding

ALL UNDER ONE ROOF

A Complete Printing Plant



SCHOOL AND COLLEGE
ENGRAVING SPECIALISTS

GRIT PUBLISHING COMPANY

WILLIAMSPORT, PENNA.

Makers of the 1933 Obiter



THE HOME OF THE "INTELLIGENTIA"

CAPS and GOWNS
Correct **HOODS** for All Degrees



OUTFITS FOR SALE AND RENTAL

Cox Sons & Vining

Manufacturers and Specialists in

ACADEMIC COSTUME AND CHURCH VESTMENTS FOR OVER
HALF A CENTURY

131 East 23rd Street

NEW YORK

APRIL

- 1 Interfraternity Ball.
- 3 Won't be long until we see a few new "R" sweaters.
- 4 Griff takes his nightly hike.
- 5 Date night. Ho! Hum!
- 6 Just another "fast" day.
- 7 Men's Glee Club Concert. Can they yodel.
- 8 One more week before vacation.
- 10 Why does Evans go home every week-end?
- 11 Betty Hoop hoop hooped her way into Gribbin's arms and played the piano in the gym.
- 12 Won't be long now.
- 13 Easter recess begins. See you later.
- 24 Back to work again. Everyone looks great, and we had to have eggs for breakfast.
- 25 Mushmouth's trick knee is out again, but he'll probably get some consolation from Pat.
- 26 Drennan and Curwood, one's the tree and one's the sap. Draw your own conclusions.
- 27 The girls begin to think and look like men.
- 28 Girls He-She Party. Boy what brutes.
- 29 Evening gowns come out of mothballs, Tux jobs visit the tailor for the Freshman Hop.

MAY

- 1 We'll soon be on the road to success, either wise or otherwise.
- 2 Jig Saw puzzles are still quite the rage. Ask Larry he knows. He's had Bertie since the first of the year.
- 3 Potter's looking for a job in a hotel.
- 4 "Iron Man" Williams goes for another tete a tete with "Laundress" Lentz.
- 5 Five A. M. and Iron Man is still tete a teting.

- 6 You know it is nearly the end of the year.
- 7 P. Club Camp. Lots of noise, poise, and perfection. Commercial Club high school contest.
- 8 Hummel is running around singing "She Told Me She Loved Me." Thanks to Kelly.
- 9 Malone is learning the song "Farewell to Arms" so that he can sing it to Mike on the twenty-ninth.
- 10 I suppose that you have all heard Parker proposed and "Oh dear, I'll have to ask father."
- 11 Lots of visitors today.
- 12 Nothing doing. Except hauling out five bucks for a sheepskin.
- 13 Dorm's deserted.
- 15 Ten more days, and it's good-bye classwork.
- 16 Birds chirping, leaves on the trees, and May-poles on Mount Olympus.
- 17 May Day. Lots of visitors and a fine pageant.
- 18 Tennis balls are flying everywhere.
- 19 Last time for fish this year.
- 20 Athletic Banquet and C. G. A. Dance.
- 22 Boy! Oh Boy! Exams! Exams! More Exams!
- 23 Wonder what Heimbach is going to do next year without his June.
- 24 Fellows, girls, kisses. Sweet sad partings and An Revoues.
- 25 So long underclassmen, go home. Senior Ball and the last school dance for many.
- 26 Senior Day. Ivy Day—and the pranks of Class Night.
- 27 Alumni Day. Welcome back old grads, it's good to see you again.
- 28 Baccalaureate Sermon.
- 29 Commencement and auf Wiedersehen. "Tout vint a point a qui sait attendre"



TURSE!



GE-NE



KEE-F-E-R #2!



CHARLE-Y & MAD



WALT



RE-D AND SIS!

Subject Index

A	Page	G	Page	P	Page
Acknowledgment	184	Gamma Theta Upsilon	56, 57	Personal Index	205
Alpha Psi Omega	50, 51	Geography Society	71, 75	Phi Sigma Pi	52, 53
B		Girls' Chorus	100, 107	Play	
Band, Maroon and Gold	38, 39	Girls' Basketball	82	"The Fool"	86
Baseball		Girls' Volleyball	83	"The Whiteheaded Boy"	87
Girls	111	I		Play Tournament	
Varsity	112, 113	Index		Bloomsburg Players	97
Basketball		Subjects	204	High School	88, 89
Girls	82	Personal	205	Poems	
Intramural	80	Intramural Basketball	80	Fall	11
J. V.	60, 61	Intramural Volleyball	81	Spring	95
Varsity	58, 59	J		Summer	123
"B" Club	66, 67	Junior Chamber of Com- merce	72, 73	Winter	47
Bloomsburg Players	84, 85	Junior Class	98, 99	Publications	
Board of Trustees	16	Junior Class Roll	100, 105	Maroon and Gold	118, 119
C		J. V. Basketball	60, 61	Obiter	116, 117
Campus Views	11, 17, 95, 123 144, 177, 183	K		R	
Classes		Kappa Delta Pi	54, 55	Recital, Department of Music	115
Freshman	10, 41	Kiwanis-Rotary Night	92	Rural Life Club	68, 69
Junior	98, 99	M		S	
Senior	126-183	Maroon and Gold	118, 119	Senior Advisors	125
Sophomores	76, 77	Maroon and Gold Band	38, 39	Senior Class	126-183
Community Government Asso- ciation	26	Maroon and Gold Sym- phony Orchestra	90, 91	Senior Officers	126
Co-operative Teachers	24, 25	Men's Glee Club	108, 109	Snapshots	12, 48, 96, 120, 124 186, 203
Cross Country	36, 37	Messages		Sophomore Class	76, 77
D		Haas, Dr.	13	Sophomore Roll	78, 79
Day Boys' Association	70, 71	Kehr, Dean	15	Subject Index	204
Dedicattee	7	Koch, Dean	15	T	
Dedication	7	Sutliff, Dean	11	Tennis	111
F		Music Organizations		Track	110
Faculty	17, 23	Band	38, 39	V	
Fahringer, Rachel	44	Chorus, Girls'	106, 107	Volleyball	
"Fool, The"	86	Glee Club, Men's	108, 109	Girls	83
Football	30-35	Orchestra, Symphony	90, 91	Intramural	81
Foreword	6	O		W	
Fraternities		Obiter	116, 117	"Whiteheaded Boy, The"	87
Alpha Psi Omega	50, 51	Officers		Y	
Gamma Theta Upsilon	56, 57	Day Boys	29	Y. M. C. A.	62, 63
Kappa Delta Pi	54, 55	Day Girls	28	Y. W. C. A.	64, 65
Phi Sigma Pi	52, 53	Freshman	10, 41		
Freshman Class	10, 11	Junior	98, 99		
Freshman Roll	42, 43	North Hall	29		
		Senior	126		
		Sophomore	76, 77		
		Waller Hall	28		
		Orchestra, Maroon and Gold Symphony	90, 91		

Personal Index

A	Page	B	Page	C	Page	D	Page	E	Page
Abbett, Robert D.	40, 73	*Baker, Mrs. Lucile J.	17	Burke, Elynor G.	85, 107, 147, 160	Dagnoli, Esther	98	Early, John A.	37, 63, 162
Acker, Priscilla T.	67, 75, 87, 98	Bakery, Gladys L.	28, 40, 107	Busch, Mildred A.	57, 67, 75, 128	Danowsky, Harold M.	69, 110, 179	Earp, Thelma L.	40, 73
Ackerman, Lauren M.	69, 178	Balehnas, Leonard	11, 71	Butler, John J.	63, 75, 77	Davis, Albert R.	39, 63, 161	Edwards, Inez E.	162
Albarn, Mary C.	146	Bala, Joseph F.	11, 71	Byerly, Florence M.	69, 179	Davis, Joseph P.	31, 35, 161, 186	Edwards, Maude Mae.	73, 98
Albertson, Catherine M.	91	Ballamy, Marion E.	40	Byers, Chester W.	129	Davis, Thomas P.	27, 51, 75, 77, 85, 86	*Eismann, Ruth A.	18
Allen, M. Bertha.	178	Bangs, Donald B.	71			Dean, Rita A.	161	Elder, Philip J.	31, 61
Anderson, Ellen C.	73, 76	Barba, Lancel Thalia	55, 63, 98, 107, 119			DeFrain, Marion	69, 179	Ellis, Robert L.	58
*Andruss, H. A.	17, 73	Bardo, Zella N.	55, 57, 75, 127			DellaCrose, Genero C.	71, 99	Eltringham, Edith	40
Appleman, Ruth T.	27, 28, 55, 117, 127	Baron, Eleanor J.	40			DeMott, Howard E.	29, 71, 76, 77		
Arcus, Ida	55	Barrall, Alice L.	158			Deppen, Mildred E.	76, 91		
Arey, Joseph R.	69, 178	Bartish, Helen M.	40, 173			Deppen, Helen K.	130		
Artman, Charles	53	Baum, Edward H.	37			Dermody, Gertrude E.	40, 73		
Artman, C. Homer	69	Bayliff, Nora M.	73, 98			Derr, Wallace E.	57, 71, 75, 130		
Artman, William Edgar	27, 53, 55, 57, 58, 63, 71	Beagle, Thomas H.	109, 127			Dewald, Mary	98, 107		
Ashworth, Elbert W.	85, 119, 127	Beck, Melba C.	55, 57, 67, 75, 85, 119, 128			*Dilks, Edith	18		
Askins, Laura Ruth.	57, 109	Beck, John T.	31, 61, 85, 192			Dixon, Joseph	31		
Askeford, Bertha E.	85, 107, 116	Beck, Rachel D.	40, 77			Dixon, Rose A.	40, 107		
Aten, Woodrow W.	71, 99	Beddoe, Alma S.	146			Donaldson, Margaret E.	148		
Austin, Anna F.	158	Beherschmitt, Mary T.	85, 86, 107			Donnelly, Mary Clara	73		
Auten, Mildred E.	40	Belles, Mabel Frances	158			Doyle, Edward J.	110		
		Benscoter, Eleanor E.	67, 178			Dreman, John J.	162		
		Berger, Mae E.	48			Dry, Bennett C.	39, 71, 77, 112, 113		
		Bernger, Dorothy R.	158			Dulrois, Grace A.	55, 75, 131		
		Berninger, Howard R.	39, 71, 126, 128			Dunkelberger, Madalyn C.	28, 55, 98, 107		
		Berriman, Martha E.	159			Dutchak, Longina	149		
		Betterly, Mary E.	51, 67, 85, 86, 117, 128			Dymond, Frances E.	162		
		Bevilacqua, Howard P.	H, 85						
		Bitetti, Lucy F.	107, 146						
		Bittenbender, James R.	39, 91, 109						
		Bixler, Homer S.	159						
		Bixler, Mildred P.	159						
		Blackburn, Charles E.	58, 77, 112						
		Blain, Arden H.	71, 73						
		Blaine, Margaret E.	40						
		Blair, Edith M.	67, 73, 98						
		Bohr, P. Edward	159						
		*Booth, Thornley	17, 112						
		Borsi, Tessa M.	67, 147						
		Bowman, Genevieve P.	76						
		Boylan, James A.	34, 160						
		Boylan, John I.	31, 63, 160						
		Boyle, Elizabeth T.	147						
		Bray, Helen G.	76						
		Bredbenner, Thelma A.	76						
		Brewington, Woodrow G.	73, 99						
		Breya, Anna M.	40, 107						
		Brislin, K. Louise	160						
		Brown, Bob	111						
		Brown, Violet V.	40						
		Brueckmann, J. George	55, 143						
		*Buchheit, George C.	17, 27, 34, 58						
		Buckley, Mary L.	147						
		Buckley, Maxine F.	40, 73						
		Buranich, Irene	40						

*Faculty

THE OBITER 1933

Personal Index—Continued

	Page		Page
Hartzel, James W.	143	*Kehr, Marguerite W.	15, 19, 27
Harvey, Charles Reynold.	71, 99	*Keller, George J.	19
Hausch, Adolphe C.	67, 164	*Keller, Mrs. Etta H.	19, 55
*Hauksnecht, C. M.	23	Kelley, Laura G.	26, 27, 65, 67, 117, 135
Hawk, Margaret M.	107	Kelly, James J.	61, 110
Hawk, Robert 63, 109		Kelly, Rostrand D.	27, 51, 77, 86
*Hayden, Mary T.	19	Kessler, George E.	41, 63, 75
Hayes, Albert A.	171	Kester, W. Fred.	39, 71, 109, 135
*Heckman, Phyllis B.	49, 55	Kilker, Patrick J.	41
Heinbach, Stanley P.	40, 73	Kimbel, Alice C.	107
	53, 62, 77, 109	Kimbel, Arthur T.	85, 107
Heiser, Evelyn M.	99, 189	Kingsbury, Sheldon C.	109, 136
Heller, Dorothy N.	161	Kirticklis, Matilda M.	49, 73, 107
Henrie, Harold C.	39, 73, 77, 91	Kitch, Clyde C.	31, 77
Henry, Lorraine W.	65, 98, 107	Kiuben, A. Hower.	73, 97, 112
Hensley, Charles E.	26, 27, 53, 55, 57, 71, 133, 203	Kitchener, Rosina 73, 76	
Herman, Alice M.	159	Kline, Gilbert L.	34, 71
Hewitt, Dorothy M.	151	*Kline, Maud C.	19
Hidlay, Clarissa B.	133	Klingerman, Eleanor E.	73, 98
Higgins, Jeanne P.	28, 40	Knauss, Thelma I.	55, 73, 98, 99, 107, 119
Higgins, Nan C.	151	Kuerr, Arthur J.	53, 63, 73, 99, 110, 117
Hilman, Dorothy E.	145	Kuoll, Paul 55	
Hill, Janette 40		Kuor, John Wesley 53, 73, 76, 77, 109	
Hinckley, James L.	133	*Koch, John C. 15, 29, 27, 63, 111	
Hiney, Walter G.	71, 91, 99, 109, 119	Kokora, Julia D.	49
Hinkel, Marion. 28, 73, 98, 107		Koropchak, Roman H.	71, 149
Hirshman, Malcolm H.	71	Kostenbauer, Blanche J.	98
Hirsch, Irene E.	85, 86, 107, 151	Kostas, Frank C.	31, 35, 61
Hoelberg, Charlotte.	65, 76, 107, 119	Krauss, Eva C.	145
Hoffman, Kathleen 56, 57		Krauss, Milton L.	136
*Hoke, Margaret R.	19	Krauss, Sam 111	
Hollenbaugh, Mildred.	73, 76	Kreischer, Catharine C.	166
Homiak, Anna M.	151	Kreitzer, Howard M.	117
Hornberger, Gertie R.	152	Krepich, I. John 73, 85, 86, 99, 109	
Horning, Alice U.	107, 152	Kressler, Martha L.	166
Houser, Credi F.	165	Kritzberger, Walter M.	53, 166, 186
Houser, Pauline M.	49	Krumanoeker, Elizabeth 55, 67, 98, 107	
Howe, Thomas J.	61	Kudgus, Alexander P.	37, 41, 61, 73
Howe, Wilbur L.	71, 109, 111, 134	Kuhn, Mary C.	40, 41, 73
Hudock, Frank 43		*Kulp, Matilda G.	29
Hummel, Agnes M.	43		
Hummel, Bessie M.	165	L	
Hummel, Woodrow W.	27, 29, 39, 55, 57, 71, 75	LaBrette, Sautina F.	76
	116, 134	Laird, Olwyn K.	85, 98
Hutton, Robert M.	75, 99	Lamoreaux, Edna 167	
		Landis, Emily A.	55, 65, 67, 73, 119, 143
J		Larish, Joseph L.	37, 181
Jackson, Ruth L.	67, 165	Latorre, Helen F.	40, 73
Jaffin, Fred Theodore.	26, 27, 31, 53, 58, 99	Laubach, Lois E.	167
James, Elvira J.	73, 76, 149	Lawrence, Benah M.	69
James, Sarah 110		Lawson, Lois 55, 57, 67, 85, 119, 136	
James, William L.	53, 55, 117, 134, 186	*Lawson, Miriam 57	
Jenkins, Iva C.	27, 28, 85, 107, 151, 152	Laxson, Adeline M.	107
Jenkins, Mary L.	65	Leiser, Anna Mary 167	
John, Kathryn B.	10, 85, 107	Lentz, Sarah E.	55, 85, 86, 98
*Johnston, Alice 19, 51, 85		Lesser, Ruth M.	152
Johnson, Anna E.	40	Letterman, William 136	
Johnson, Delmar 11, 71		LeVan, Celia A.	40, 119
Johnson, Dorothy K.	49	Lewis, Dorothy L.	28, 85, 153
Jones, Aldwin 31, 35, 53, 135, 187		Lewis, Jane Elizabeth.	40
Jones, Daniel J.	41, 71	Lewis, John V.	137
Jones, Marjorie 165		Lime, Ernest E.	31, 186
K		Lipzter, Maurice H.	71, 137
Kufelowski, Bernard J.	58, 77, 112, 113	Litwiler, Woodrow 31, 39	
Kafka, Albert J.	135	Litzenberger, Frances 153	
Karnes, James E.	37, 71	Long, Pauline M.	167
Karshner, William A.	71, 85	Loseh, Miriam F.	40
Kealy, Alice M.	40	Lyons, Lula I.	76
Keefler, Eugene M.	99, 110, 181, 203		
Keefler, Hazel F.	145	M	
Keeler, Ronald F.	75, 99, 119	McAha, Marjorie 40	
Keeney, Richard S.	41, 71, 73	*McCammon, Lucy 20, 67	
Kehler, Deborah H.	40	McCawley, Mary G.	28, 35, 67, 107, 137
		McCraeken, Ralph A.	41, 71
		McCrea, Elizabeth 85	
		McFinley, Anna M.	153
		McGlynn, Catherine 40	
		McGrew, John G.	79
		McHugh, John F.	53, 58, 59, 71, 112, 126, 168
		McKechnie, Elmer J.	39, 77, 91, 109, 119
		MacAlister, Erden M.	107
		Maikowski, Albert A.	39, 91, 109
		Maikames, Emily A.	153
		Malone, Daniel J.	58, 59, 157
		Maloney, Mary 154	
		Mantz, Mae S.	65, 168
		Marchukavicz, Stanley A.	41, 73
		Markovich, Josephine A.	168
		Marr, Martha F.	168
		Marshman, Athine R.	98
		*Mason, Pearl L.	20, 65
		Matha, Georgia 67, 73, 98	
		*Maupin, Nell 20	
		Maust, Ruth E.	76, 107
		Mayer, Alfred D.	41, 63, 85
		Mende, Margaret R.	40
		Mendenhall, Unora 76	
		Menges, Calvin W.	71, 110, 180
		Mensch, June R.	28, 55, 57, 67, 85, 117, 138
		Meriele, Mervin 31, 61	
		Meriele, Veda 75	
		Merrill, Kenneth C.	41, 85, 109
		Metz, Adelle A.	67, 73, 98, 119
		Michael, Charles.	41, 63, 85, 169
		Mieklek, Anna 73	
		Miller, Alfred 53, 73, 91, 109	
		Miller, Amos G.	116, 169
		*Miller, Mrs. John 29	
		Miller, Isaac Kerr.	99
		Minier, Helen E.	40
		Moleski, Walter E.	31, 71
		Monaghan, Anne E.	169
		Moore, Gerald R.	85, 111
		*Moore, Harriett M.	20, 109
		Morgan, Forrest R.	75, 169
		Morgan, Harold 112	
		Morgan, Robert P.	39
		Morgan, William L.	41, 85
		Morris, Genevieve.	67, 73, 98, 107
		Morris, Joy K.	40, 85
		Moss, Dorothy 67, 98	
		Moyer, Erna M.	73, 76
		Moyer, Mary K.	28, 119, 154
		*Moyer, S. Mabel.	20
		Munsun, Chas. A.	109
		Munsun, Joy Lynn 55	
		*Murray, Lillian 21	
		*Murphy, Margerite 21	
		*Murphy, Margerite 21	
		Murzenski, Sabina C.	169
		Musgrave, Claire Mildred.	179
		Myers, Naomi 76	
		N	
		Naples, Mary 154	
		Nais, Irene A.	117, 119, 138
		Nelss, Martha E.	154
		*Nelson, E. H.	21, 125
		Nelson, Marie 57	
		Newman, Phyllis E.	155
		Nichols, Janice 40	
		*North, Thomas P.	21, 53, 125, 186
		Northup, Anna 40	
		Novak, Bruno A.	31, 77, 112
		Nyhart, Frederick 71, 77	
		O	
		O'Brien, Harold J.	51, 77, 85, 86, 109
		O'Hara, Margaret M.	67, 98, 99, 119
		Olash, Matilda E.	170
		Oshorne, Charlotte 55, 67, 117, 119, 135	

*Facingly

THE OBITER 1933

Personal Index—Continued

P		Page		Page		U		Page		
Paek, Josephine	107, 170	Parker, Robert E.	53, 109, 111, 138	Parr, Allen W.	71, 181	Partridge, John	29, 71, 99	Patterson, Jessie A.	21, 107, 125	
Paulus, Charles	35, 139	Pavlik, Mary	170	Peifer, Mark J.	39, 55, 91, 98, 99	Petrilla, Stephen	63, 71, 109, 171	Petro, Andrew P.	71, 171	
Pfeiffer, Adeline M.	65, 76	Phillips, Dorothy M.	40	Phillips, Edward R.	41, 58	Phillips, Jean A.	40, 107	Platkowski, Florence	40	
Piatt, Lawrence	39, 73, 75, 119	Pieri, Florence C.	73, 98	Potter, Leone D.	85, 126, 155	Potson, Andrew D.	39, 71, 171	Potter, Miles B.	31, 35, 53, 110, 117, 139	
Pregnon, Olga	40	Prokophak, Michael	27, 63, 186	Pyle, Marian C.	141					
Q		Quick, Mildred M.		55, 73, 85, 98						
R		Radcl, L. Grace		171						
*Ransom, Ethel	7, 21, 28, 55	*Reams, E. A.	21, 53, 63	Reed, Pierce M.	41, 71	Reed, William	58, 77, 109	Reedy, Jeanne M.	40, 73	
Reiner, Erna M.	40	Rembis, Anna A.	172	Reig, Pauline E.	26, 27, 55, 129	*Rhodes, Earl N.	22, 27, 53	Rhodes, Luther V.	41, 75	
*Rich, Bertha	22	*Richards, Helen	22	Richards, Joseph	41, 85	Riggs, Carl G.	53, 55, 116, 139, 186	Rinard, Gladys M.	40	
Rinkor, George	110, 129	Risno, Mary Ruth	51, 85, 86	Risbel, Helen D.	85	Ritter, Gladys A.	40	Roun, Arden B.	27, 37, 41, 53, 71, 99	
*Robbins, D. H.	22, 69	Robenolt, Lillian V.	40, 107	Roberts, Kenneth A.	63, 71, 182	Robinholt, Flora A.	76	*Roer, Mary Elizabeth	22, 27, 28	
Rokosz, Charles W.	172	Rompalo, Frank A.	31, 61	Rough, Isbell	172	Rovenolt, Charles S.	71, 149	Rowenolt, Novin W.	71, 122, 182	
Row, Elizabeth	27, 76, 77, 119	Rowland, Robert J.	41	Rudowski, Nicholas	110, 112, 113	Ruckle, A. Donald	31, 71, 73, 99	Rusyan, Dorothy G.	98	
Russell, H. Harrison	22, 55, 57, 75	Ryan, Anna M.	67, 98							
S		Saens, Samuel J.		31, 33, 53, 63, 172	Sallitt, Daniel C.	31, 63, 77, 85, 186				
Sandbrook, Margaret R.	107, 173	Savage, Pearl L.	73, 98, 119	Savage, Robert W.	41, 71	Schoeb, Irvyn	41	Schild, Dorothy	85, 155	
Schlotterbeck, Clayton	71, 109	Schnure, Sarah E.	69	Schubert, Margaret	40, 41, 73	Schnyder, Mary	55, 57, 65, 67, 75, 115	Sell, Francis	36, 37, 63, 73, 77, 110, 186	
Semie, Dorothy A.	73	Shakofski, Anthony J.	61, 77, 112	Shanno, Alice J.	155	Shannon, Louise Eleanor	76, 107	Shantz, Mary	40	
*Shaw, Ethel	22	Shedd, Edward	110	Shelhamer, Carmel P.	53, 99, 112, 113	Shellenberger, John	85, 86, 91, 99, 109	Shepela, Alex	57, 58, 59, 110	
Shiner, Mildred M.	40	Shipman, Louise A.	28, 173	*Shortes, S. L.	22	Shuman, Freda H.	73, 98	Sibley, Richard	55	
Singelmann, Clara	98	Sites, Margaret M.	107, 173	Slater, Clarence S.	29, 63, 73, 77	Smarek, Lonetta	98	Smith, Evelyn	85, 173	
Smith, Jean	28	Smith, Martha	73, 76	Smith, Richard	85, 86	Snyder, Arthur	140	Snyder, Violet	156	
Sonnenberg, Fred	41, 63	Sopchak, Michael	31	Spotts, Harriet	67, 73, 98	*Stanton, Bernine	23	Stahl, Mary A.	156	
*Stearling, Wilson	41, 71	Stewart, Walter	110	Stier, Walter H.	53, 109, 117, 140, 203	Strasser, Stanley C.	71, 141	Strion, Gertrude C.	27, 85, 107, 174	
Stouss, W. George	69, 71, 110, 182	Strunk, Catherine C.	174	Stryjak, Raymond	71, 85, 174	Stush, John J.	63, 174	Styer, Harriet A.	107, 175	
Suffiff, Harriet	27, 51, 55, 85, 86, 98, 107	*Suffiff, Dean W. B.	23, 27, 53, 55	Swalinski, Aleksander	31, 34, 175	Swartwood, Grace	40	Swope, Eleanor M.	40, 91	
T		Tannery, Gertrude M.		98, 107	Taylor, Mary	73, 98	Thomas, Glenn J.	71, 75	Thomas, Emma J.	175
Thompson, William H.	109	Thompson, William H.	51, 85, 99, 109	Thornton, Andrew J.	41, 73	Timbrell, Edna Louise	175	Timbrell, John	117, 141	
Tricoskie, Cecilia	40	Troy, Clair	71, 141	*Turner, Rachel S.	23, 55	Turnow, William F.	63, 75	Turse, Rocco	31, 99, 203	
U		Utz, John W.		63, 73, 77						
V		Valente, Ernest J.		53, 58, 99, 112	Vandling, Alfred L.	53, 55, 57, 71, 98, 99, 116, 119	Vandhorn, Marion	67, 69, 182	Vansickle, Robert H.	99
Venle, Ellen	98	Verhovsek, Anthony J.	37, 41, 73	Vinisky, Francis V.	41, 73					
W		Wagner, Edna M.		156	Wagner, Emily D.	85, 156	Waite, Howard	39, 41, 63, 73, 91	*Ward, Irma	23
Wary, Amelia	176	Watkins, Warren W.	71, 109, 112, 183	Welliver, Ruth K.	73, 98	Wentman, Kathryn E.	157	Wentman, Kathryn Mae	49	
Whitcomb, Theodore	141	Wildoner, Mary Louise	85, 157	Wilkinson, Marie Goldie	40	Williams, Edward	63, 176	Williams, James H.	31, 34, 109, 142	
Williams, Sarah Arline	176	Williams, William C.	41, 63	*Wilson, Samuel L.	23, 55	Wilt, Viola V.	40	Wojcik, Frank	75	
Wojcik, Morvin G.	77	Wolfe, Dorothy	40	Wolfe, M. Helen	57, 107, 112	Wolfe, Margaret A.	40	Wolffson, Gerald	63, 71, 77	
Woodcock, Gerald M.	71	*Woolworth, Grace	23	Worrall, Grace	38, 65, 157	Wozniak, Stephen A.	31, 112	Wright, Anna Mae	107, 157	
Y		Yale, Kathryn E.		40	Yaretski, Walter H.	58, 85, 112, 142	Yeager, John	39, 91	Yeager, Louise	28, 73, 98
Yenny, Louise C.	73	Yeany, Vivian A.	67, 73, 107, 117, 144	Young, Bernard J.	37, 41	Young, William H.	27, 29, 186	Yozviak, Leo A.	29, 31, 34, 53, 58, 59, 85, 86, 142, 186	
Yurgel, John	31, 41, 73									
Z		Zadra, Frank		39, 177	Zubris, Frank S.	75, 77, 110	Zukauskas, Ella E.	85, 119		

*Faculty

WE have finished our course at Bloomsburg and take with us only in proportion to what we have given. Now, we go out as guides, leaders of Youth. What we are and what we will be depends on the way in which we solve life's problems as they come. In like manner, how much we do of good for the Youth placed in our care is concurrent with how much of that problem solving ability we develop in them.

May this book, then, ever remind us of this most sacred privilege, ours by virtue of America's confidence in us, a confidence great enough to have hung thereby the future of her citizens, and by that token that of her very self, her Democratic Government.

BLOOMSBURG UNIVERSITY



3 2404 00421768 9

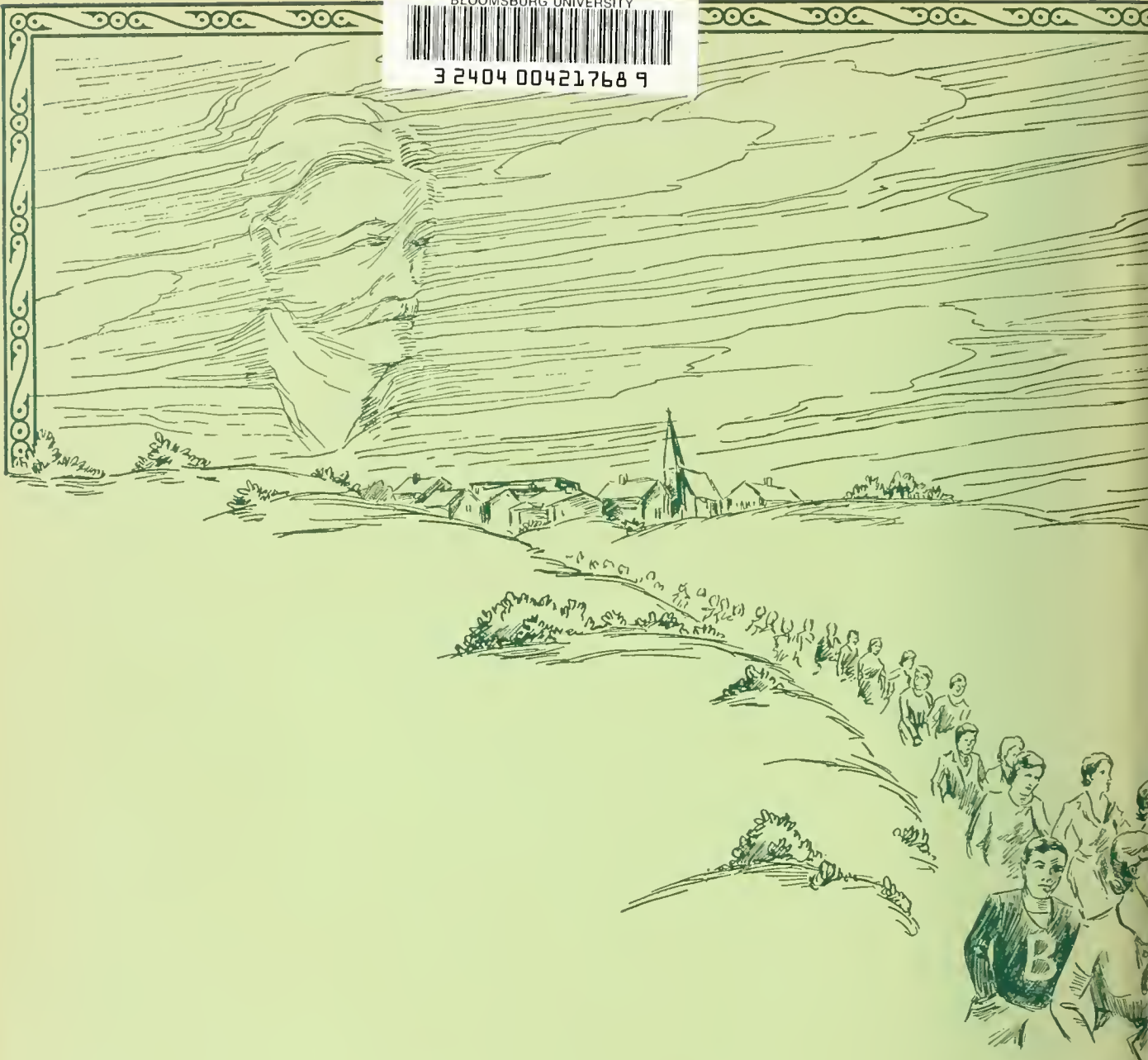

3



1935
LH
1
.555
1933
c.2
CEITER, 1933

Andruss Library
Bloomsburg University
Bloomsburg, PA. 17815



LH

1

.B55

1933

c.2