

SOBITER  
1912

UN POUR UN ET UN POUR TOUS







Alvin R. Rosen -

Alvin Rosen  
9 Sep 1976

Archives (College)  
Horvey A. Andrus Library  
Bloomsburg State College  
Bloomsburg, PA 17815



Tous pour un  
+ et +  
Un pour tous.





EX LIBRIS

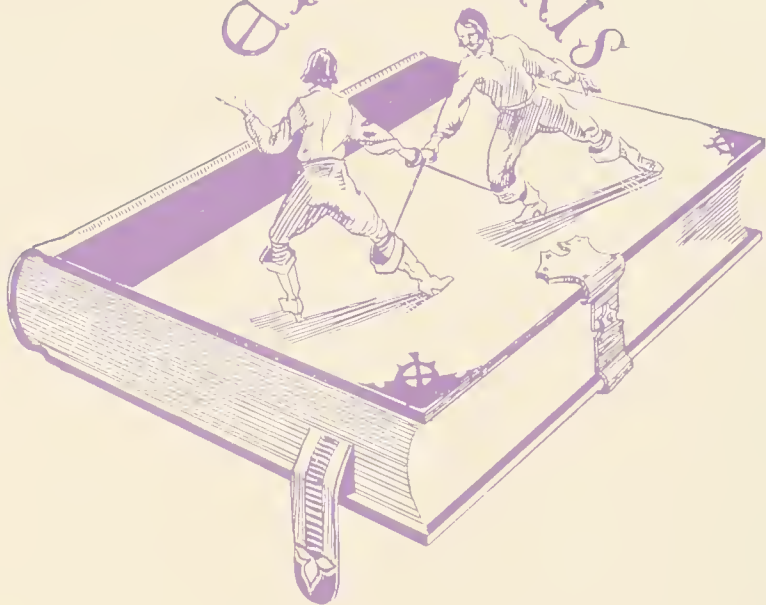







» THE «  
1 9 3 2  
OBITER





Copyright  
1932

JOHN ALBERT HALL  
Editor

CATHERINE HOFF SMITH  
Business Manager



OBITUARY.



19

32

VOLUME XVI

Published by the SENIOR CLASS of  
Bloomsburg State Teachers College  
» » Bloomsburg, Pennsylvania « «



# FOREWORD

. . .

THE Three Musketeers: Porthos, Athos and Aramis, with the swash-buckling D'Artagnan, have ridden the path of centuries, charging down upon the evils of a socially insalutary world, fighting against odds that four men as individuals could not hope to cope with, but winning, always winning, in the strength of their own immortal shibboleth, "All for one and one for all."

As the Class of 1932 spreads itself through the many communities which it has been preparing to serve, it carries with it the same purpose of fidelity, service and fellowship, which has characterized the work of its people in this college.

D'Artagnan, the young Gascon, crossed his sword with the Three Inseparables in a sacred pledge many years ago. Today we may still do honor to that motto of Porthos, Athos, Aramis, and D'Artagnan, and live as they lived in the full significance of "Tous pour un et un pour tous."









# DEDICATION

## Professor Howard Fowler Fenstermaker

**I**N 1926, Mr. Fenstermaker came to Bloomsburg to organize the work in foreign languages. During the six years he has been here, Mr. Fenstermaker has put his department on a sound basis and has advanced the field of modern languages to its present high status at the college.

It has been said that in the short time he has been a member of the faculty here, Mr. Fenstermaker has taught a majority of the courses in the curriculum. This versatility has brought him into close contact with the student body, and his good-natured humor and co-operation with all student enterprises have made him many friends on the campus.

In the story of this book, D'Artagnan and his comrades symbolize the spirit of fellowship. Four men stood together—all for one and one for all. In the same spirit of *fraternité* we offer this volume to one who has been a true comrade and friend.

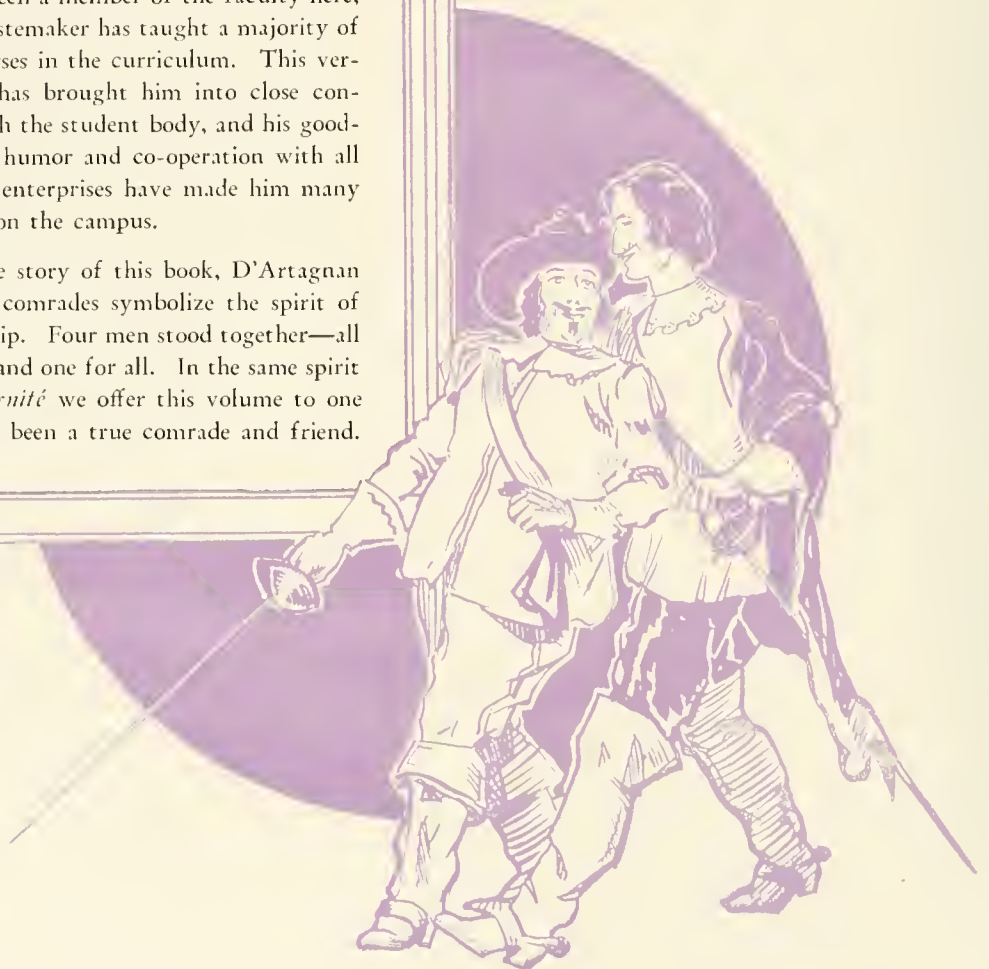



Professor Howard Fowler Fenstermaker







# SCENES































## THE COLLEGE





# ADMINISTRATION





## DR. FRANCIS B. HAAS

**D**R. FRANCIS B. HAAS became president of the Bloomsburg State Teachers College in the summer of 1927. Since that time rapid progress has been made at the college under his supervision, not only in improving the physical plant, but also in developing a fine professional spirit on the part of both faculty and students. To anyone who has been at Bloomsburg this progress is its own testimony to his work.

Not only is Dr. Haas the esteemed president of the college at Bloomsburg, but he is also recognized throughout the state as a leader in education. Prior to his acceptance of the presidency at Bloomsburg, he was State Superintendent of Public Instruction, and he is at present the head of the Pennsylvania State Educational Association, as well as the chairman of the committee for formulating the ten-year education program in the state. Everywhere he is recognized as a broad-minded, far-seeing educator.

Dr. Haas has given his fullest co-operation in the publication of the 1932 *OBITER*. The staff takes this opportunity to thank him for his friendly advice and sympathy with our various demands.

The Class of 1932 wish to express appreciation to Dr. Haas for his friendship and co-operation in carrying out class projects. We are happy to have been students at Bloomsburg during his administration, and we will try to make the high professional and social standards which he has helped us to reach here the guiding principles of our lives.





## Degrees and Positions

Graduate, School of Pedagogy, Philadelphia; Temple University, B.S.; University of Pennsylvania, M.A.; Temple University, Ph.D.

Director, Administration Bureau, Department of Public Instruction, Harrisburg, Pennsylvania; Deputy State Superintendent of Public Instruction; State Superintendent of Public Instruction; President of Bloomsburg State Teachers College; President of the Pennsylvania State Education Association.

## Message

Congratulations to the class of 1932. I express the full confidence of our trustees and our faculty that you will "carry on" the traditions that are Bloomsburg.

Sincerely yours,

*Francis B. Haase*

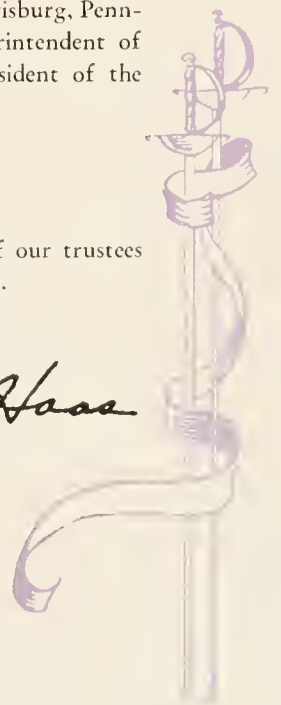

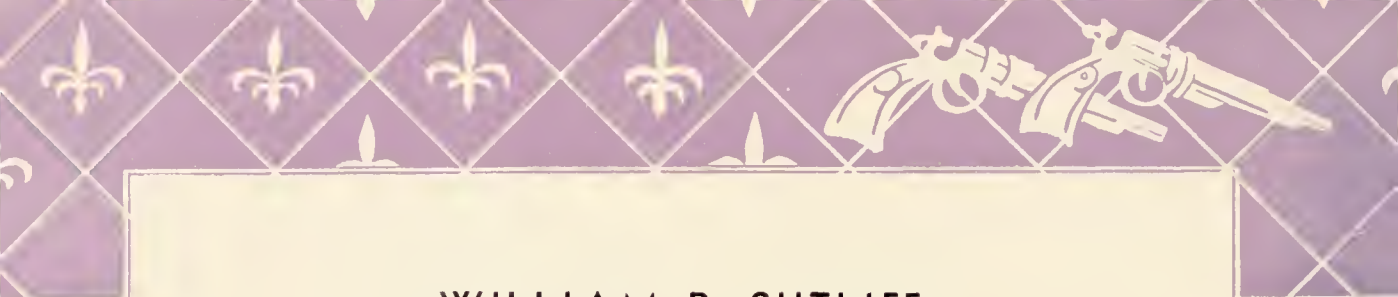

## WILLIAM B. SUTLIFF

Dean of Instruction

**D**EAN SUTLIFF is a native of Luzerne County, Pennsylvania. Having exhausted the patience of a series of teachers in the one-room school near his home at Town Line, he was considered ready for high school work. Huntington Mills had a well-organized academy at that time with the unique distinction of having a graduate of Harvard at its head. Here he discovered the existence of such extraordinary things as Latin, Algebra, and Plane Geometry, and noted that English Literature could become a task.

After several years of this diversion someone suggested a trial of County Superintendent's Examinations. The next thing he knew he was teaching a one-room country school. This was such a pleasant experience that a serious purpose of trying to find how to make teaching more valuable to the children landed him in the Bloomsburg State Normal School.

From there to Lafayette was a natural step. Graduating at Lafayette in 1898, doing graduate work at the University of Pennsylvania and Columbia University, and receiving his master degree at Lafayette were events worth noting.

Mr. Sutliff spent many years as an instructor in mathematics at Bloomsburg. During the administration of Dr. Charles Fisher he became Dean of Instruction. This was in 1922. When the Normal School became Bloomsburg State Teachers College the enlarged work of the Dean's office continued to be his work.

Dean Sutliff has served as teacher and dean during the administration of Dr. J. P. Welsh, Dr. D. J. Waller, Dr. Charles Fisher, Dr. G. C. L. Riemer, and is now serving under Dr. Francis B. Haas.

As an active member of the Kiwanis Club of Bloomsburg and an honorary member of the Bloomsburg State Teachers College chapter of Kappa Delta Pi, Dean Sutliff has made himself many friends in the town of Bloomsburg and on the campus.

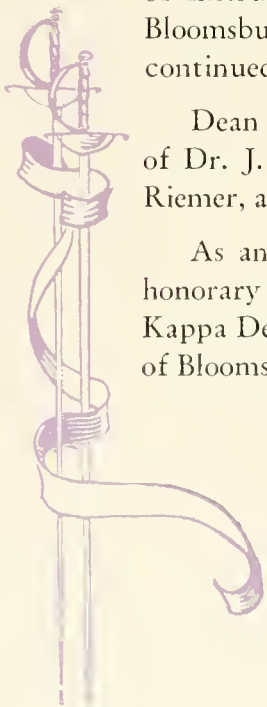



DEAR CLASS OF 1932:

The dean will surely miss the class of '32. Just about the time we get a flock of one point five and two point students all nicely catalogued, away they go. For four years we have been getting ready to graduate a class in honor of George Washington's Bi-Centennial. Well, here they are, George. Some of them had to be prepared in two years, but we feel that they are all worthy of the benevolent smile of our first President.

While none of you can be first in the hearts of all your countrymen, we trust that as a leader of youth each one of you may be first in the hearts of those whom you teach, be ever loyal to the community you serve, and true to the highest ideals of the profession of teaching.

W. B. SUTLIF, *Dean of Instruction.*

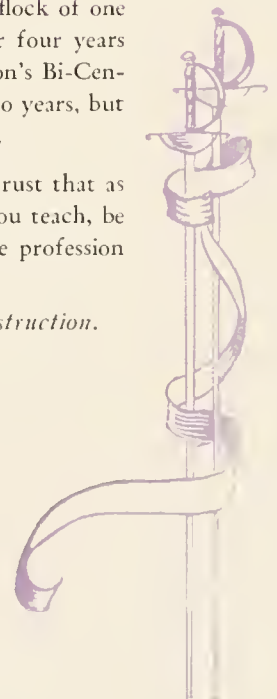



## MARGUERITE W. KEHR, Ph.D.

Dean of Women

TO THE CLASS OF 1932:

Commencement is a time for looking back and this book will mean much to you because it will help you remember. Work and play, activities serious and frivolous, friendships, discoveries about oneself and the world we live in, struggles and victories, plans and hopes for the future, a goodly proportion of fun, with enough darkness to heighten by contrast the brightness—these make up the kaleidoscopic pattern of college life.

Commencement, as its name implies, is also a time for looking forward. We who have followed your progress through college shall miss your presence here and we hope that you will return often as alumni. As you go forth to measure yourselves against the demands of life we wish you that real success which satisfies the heart.





## JOHN C. KOCH

Dean of Men

"I am happy to have the opportunity to extend congratulations and best good wishes to the members of the graduating class of 1932. They have succeeded in making a fine impression in the life of Bloomsburg and, unquestionably, that impression will be continued and maintained in the various communities with which the 1932 graduates will be associated in the future.

"In conclusion, I would like to pay especial tribute to the editorial staff of the 1932 *OBITER* for the earnest and conscientious work which characterized the production of this fine year book."

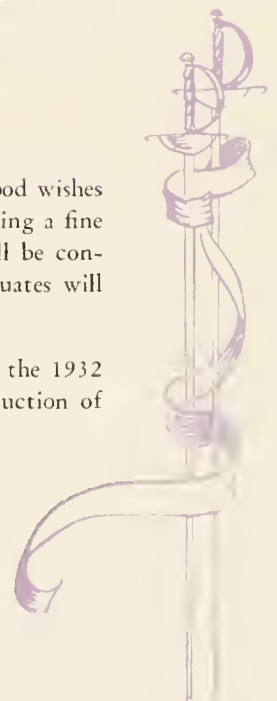

# The Faculty



H. A. ANDRUS

*Director, Department of Commerce*

University of Oklahoma, B.A.; Northwestern University, M.B.A.



MRS. LUCILE J. BAKER

*Training Teacher, Grade III*

Western State Teachers College, Gunnison, Colo., A.B.



EDNA J. BARNES

*Supervisor, Grades IV-VI*

Western State Teachers College, Macomb, Ill., B.Ed.; Teachers College, Columbia University, M.A.



THORNLEY W. BOOTH

*Health Education*

Graduate, Int. Y. M. C. A. College, Springfield, Mass., B.P.E., M.A.



DOROTHY S. BREITENBECHER

*Assistant Librarian*

Cornell University, B.S.



MAUD CAMPBELL

*Education*

Drake University, Des Moines, Iowa; Chicago University, Ph.B.; Graduate Work, Columbia University, M.A.



HELEN F. CARPENTER

*Training Teacher, Grade IV*

Graduate, State Normal School, Bloomsburg; State Teachers College, DeKalb, Ill.; Teachers College, Columbia University, B.S., M.A.



BLANCHE E. CATHCART

*Supervisor, Primary Grades I-III*

Teachers College, Columbia University, B.S., M.A.





LEWIS B. CLARK  
*Commerce*

Graduate Eastern State Normal School (Maine); University of Maine, A.B., M.A.; Graduate Work, Boston University, Rutgers University.



ROBERT E. CLARK  
*Voice*

Simpson Conservatory of Music; University of Iowa, Private Instruction; Chicago Musical College; Operatic Dramatics with Mr. Luther and Victor Herbert, New York City.



HOWARD F. FENSTEMAKER  
*Foreign Languages, Social Studies*

Graduate, State Normal School, Bloomsburg; University of Michigan, A.B.; Graduate Work, University of Pennsylvania.



JOHN J. FISHER  
*Psychology, Measurements*

Goshen College, Goshen, Ind., A.B.; Indiana University, M.A.; Harrison Fellow, University of Pennsylvania; Graduate Work, Columbia University.



ANNA GARRISON  
*Training Teacher, Grade V*

Graduate State Normal School, Bloomsburg; Columbia University, B.S., M.A.



D. S. HARTLINE  
*Science*

Graduate, State Normal School, West Chester; Lafayette College, A.B., A.M.; Graduate Work, University of Heidelberg, Germany; University of Bonn, Germany; New York University.



MAY T. HAYDEN  
*Director Kindergarten, Primary Education*

High School and Junior College, Edmonton, Alta.; State College, Pullman, Washington, B.A.; Columbia University, M.A.



EDNA J. HAZEN  
*Director Intermediate Education*

Graduate State Normal School, Edinboro; Student Allegheny College, Meadville; Teachers College, Columbia University, B.S., M.A.

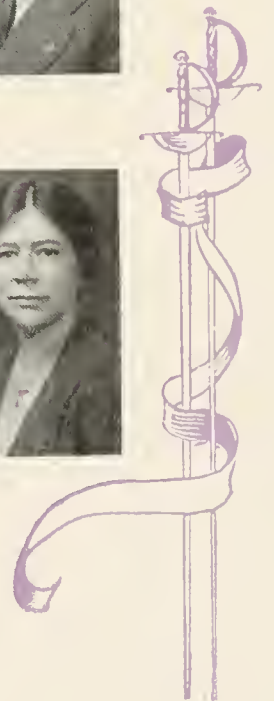





MARGARET HOKE  
*Department of Commerce*

Hood College; Johns Hopkins University, B.S.; Lebanon Valley College, M.A.; Graduate Work in Commerce, Columbia University.



ALICE JOHNSTON  
*Oral Expression*

Park College, Mo., B.L.; Columbia University, M.A.; Graduate Work, University of Wisconsin, Columbia University, University of Michigan.



MAUDE KAVANAGH  
*Education*

Graduate, State Normal School, River Falls, Wis.; Columbia University, B.S., A.M.; Graduate Work, University of Chicago, Columbia University.



MARGUERITE W. KEHR  
*Dean of Women, Social Studies*

University of Tennessee, B.A.; Wellesley College, M.A.; Cornell University, Ph.D.



MRS. ETTA H. KELLER  
*Training Teacher, Grade VI*

Graduate, Normal School, Bloomsburg; Pennsylvania State College, B.S.; Columbia University, M.A.; Graduate Work, Clark University, New York University.



GEORGE J. KILLER  
*Art*

Graduate, State Normal School, Bloomsburg; Teachers College, Columbia University, B.S.; Graduate Work, Bucknell University.



MAUDE C. KLINE  
*Nurse*

Jefferson Hospital, Philadelphia, Registered Graduate Nurse.



JOHN C. KOCH  
*Dean of Men, Director of Secondary Education*

Bucknell University, A.B., A.M.; Graduate Work, New York University.







MATHILDA G. KULP

*English*

Graduate, Trenton, N. J., Normal School; University of Pennsylvania, B.S., M.A.; Graduate Work, University of California.



LUCY MCCAMMON

*Health Education*

State Teachers College, Springfield, Mo., A.B.; Teachers College, Columbia University, M.A.



PEARL L. MASON

*Librarian*

Simmons College, Boston, B.S.; Graduate Work, Columbia University.



NELL MAUPIN

*Social Studies*

Peabody Teachers College, B.S.; State University, Iowa City, M.A., Ph.D.



MRS. JOHN K. MILLER

*Director School of Music, Piano, Violin*

Pupil of Dr. MacKenzie, Henry Shradieck, Franz Kneisel, Waldemar Meyer, A. Damowski, Madame Hopekirk, Ida Blakeslee, Busoni.



HARRIET M. MOORE

*Public School Music*

Graduate, State Teachers College, Kirksville, Mo.; Bush Conservatory, Chicago, Mus.B.; New York University, M.A.



S. MABEL MOYER

*Training Teacher, Grade II*

Graduate, State Normal School, Bloomsburg; Bucknell University, B.S. in Education; Graduate Work, ibid.



MARGUERITE MURPHY

*Commerce*

Illinois State Normal School, B.S.; Teachers College, Columbia University, M.A.

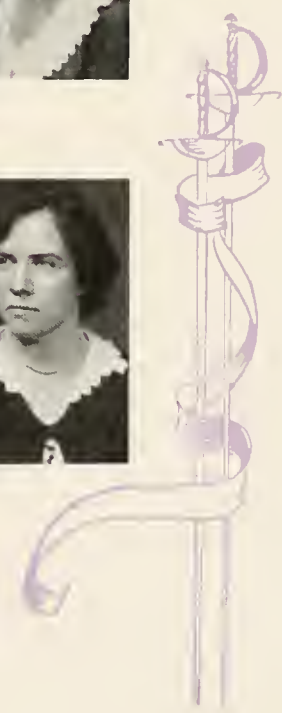



MARJORIE MURPHY

*Art*

State Teachers College, Edinboro, B.S.; Graduate Work, University of Pittsburgh, Pennsylvania State College.



LILLIAN B. MURRAY

*Health Education*

Morningside College, Sioux City, Iowa, B.A.; University of Iowa; University of Colorado; Harvard University; New York University, M.A.



E. H. NELSON

*Director of Health Education*

Graduate, State Normal School, Bloomsburg; University of Michigan, A.B.; Harvard University, Ed.M.; Graduate Work, New York University.



THOMAS P. NORTH

*Education*

Pennsylvania State College, B.S.; M.S.; Cornell University, Ph.D.



JESSIE A. PATTERSON

*Public School Music*

Ohio University, Athens; Oberlin Conservatory; DePauw University, A.B.; Graduate Work, New York University.



ETHEL A. RANSON

*Mathematics*

University of Illinois, A.B.; Columbia University, A.M.



EDWARD A. REAMS

*Social Studies*

Kansas Wesleyan, A.B.; Columbia University, A.M.; Graduate Work, University of Southern California.



EARL N. RHODES

*Director of Teacher Training*

Graduate, State Normal School, Ypsilanti, Michigan; University of Chicago, Ph.B.; Columbia University, A. M.; Graduate Work, Clark University, Columbia University.



BERTHA RICH  
*Supervisor, Grades IV-VI*

Colorado State Normal School, Gunnison, Pd.B.;  
Western State College, A.B.; Graduate Work, Co-  
lumbia University.



HELEN M. RICHARDS  
*English, Handwriting*

Graduate, State Normal School, Bloomsburg; Penn-  
sylvania State College, B.A.



D. H. ROBBINS  
*Director of Rural Education*

Bucknell University, A.B.; University of Pennsyl-  
vania, A. M.; Graduate Work, Columbia Univer-  
sity, New York University.



MARY E. ROE  
*Health Education*

University of Texas, M.D.



H. HARRISON RUSSELL  
*Geography*

Illinois State Normal University, B.Ed.; Clark Uni-  
versity, A.M., Ph.D.



ETHEL E. SHAW  
*English*

Graduate, Normal School, New Britain, Conn.;  
Teachers College, Columbia University, B.S.; Grad-  
uate Work, *ibid*; Oxford University; Columbia  
University, A.M.



S. I. SHORTESS  
*Science*

Albright College, A.B.; University of Pennsyl-  
vania, M.S.



ERMINE STANTON  
*Training Teacher, Grade I*

Graduate, Pratt Institute; Columbia University,  
B.S.







W. B. SUTLIFF

*Dean of Instruction, Mathematics*

Graduate, State Normal School, Bloomsburg; Lafayette College, A.M.; Graduate Work, University of Pennsylvania, Columbia University.



IRMA WARD

*Dietitian, Nutrition*

University of Minnesota, B.S.; Graduate Work, *ibid.*



SAMUEL L. WILSON

*English*

Bucknell University, B.S.; Columbia University, M.A.; Graduate Work, Harvard University.



GRACE WOOLWORTH

*Training Teacher, Kindergarten*

Graduate, State Teachers College, Nebraska; University of Chicago, Ph.B.; University of California; Columbia University, M.A.

RACHEL S. TURNER

*Assistant Dean of Women, English*

(Leave of absence for year)

Ohio Wesleyan University, A.B.; Graduate Work, Grove City College, Columbia University.

## Administration



MR. N. T. ENGHART  
*Superintendent  
Grounds and Buildings*

MR. C. M. HAUSKNECHT  
*Business Manager*

MRS. ANNA J. KNIGHT  
*Secretary to Business Manager*

MISS AULA HOLTER  
*Bookkeeper*

MISS ETHEL WILSON  
*Clerk, Business Office*

MISS BLATRICE E. EYERLY  
*Clerk, Retail Store*

MR. K. A. HARTMAN  
*Receiving Clerk*

MRS. ELIZABETH O. GUINARD  
*Secretary to President*

MISS GERTRUDE ANDRIWS  
*Secretary to Dean of Instruction*

MR. EARL N. RHODIS  
*Director of Teacher Training*

MISS FLORIANE FIST  
*Secretary to Director of Teacher Training*

# Co-operative Teachers

## BLOOMSBURG HIGH SCHOOL

HARRIET CARPENTER, B.S.	- - - - -	Social Studies
ELIZABETH CLARK, A.B.	- - - - -	- French
RUTH DREIBELBIS, A.M.	- - - - -	Social Studies
J. CLAIRE GIFT, B.S.	- - - - -	- English
L. P. GILMORE, A.B.	- - - - -	- Science
ESTHER GIRTON, A.B.	- - - - -	- English
HARRY J. HARTLEY, A.M.	- - - - -	Social Studies
VERA KADEL, A.B.	- - - - -	- Latin
ROSS KISTLER, B.S.	- - - - -	- Science
MRS. HARRIET H. KLINE	- - - - -	- English
ROBERT H. MERCER, B.S.	- - - - -	Mathematics
HAROLD MILLER	- - - - -	Geography
MARIE H. PENNYL	- - - - -	Social Studies

## BLOOMSBURG ELEMENTARY

EVELYN BOMBOY	- - - - -	Grade V
LILLIAN B. BUCKALEW	- - - - -	Grade II
PAULINE S. HARPER	- - - - -	Grade IV
MARY C. KLINE	- - - - -	Grade III
MIRIAM R. LAWSON, B.S.	- - - - -	Grade VI
ELSIE M. LEWIS	- - - - -	Grade I
ANNIE S. MAUSTELLER	- - - - -	Grade III
MINNIE PENMAN	- - - - -	Grade IV
RUTH E. POOLEY	- - - - -	Grade V
LOIS A. REMLEY, B.A.	- - - - -	Grade II
ETHEL SEARLES	- - - - -	Grade IV
HELEN VANDERSLICE	- - - - -	Grade II
ANNA WENDEL	- - - - -	Grade I

## BERWICK ELEMENTARY

GRACE H. BRANDON	- - - - -	Grade V
CAROLINE ELDER, B.S.	- - - - -	Grade V
RUTH HARRIS	- - - - -	Grade IV
LEILA LEHMAN	- - - - -	Grade VI
ANNA M. SCHWEPPEHEISER	- - - - -	Grade VI
AMY B. SMETHERS	- - - - -	Grade IV
JESSIE B. ZIMMERMAN	- - - - -	Grade V

## RURAL

NETTIE HILE	- - - - -	Grades I-VIII
MARY K. HAGENBUCH	- - - - -	Grades I-VIII
BESSIE L. MORDAN	- - - - -	Grades I-VIII

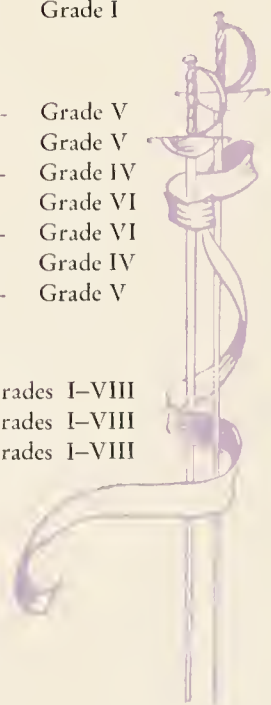



## Community Government Association

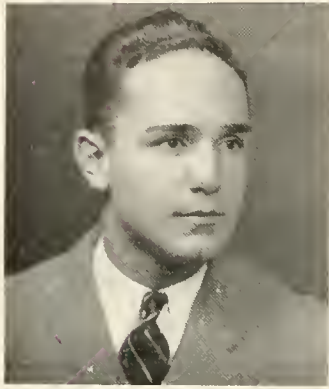

HENRY J. WARMAN  
*President*

### OFFICERS

HENRY J. WARMAN	-	-	-	-	<i>President</i>
FREDERICK T. JAFFIN	-	-	-	-	<i>Vice President</i>
SARAH LENTZ	-	-	-	-	<i>Secretary</i>
WILLIAM THOMPSON	-	-	-	-	<i>Treasurer</i>

THE Community Government Association, consisting of all members of the student body and faculty, was organized during the second semester of 1927. Realizing that in order to have true harmony in an institution of professional education such as this, there must be unity of administration as well as definite co-operation, a group of representative parties gathered and drew up a constitution of community government.

That principle of government, which Lincoln has so deftly described as "government of the people, by the people, and for the people," has reached a stage of development in this last year that has inspired the confidence of the entire student body.

A well-established principle loses little ground through change of management, thus we feel that the principle of community government may live and develop in the forthcoming years.

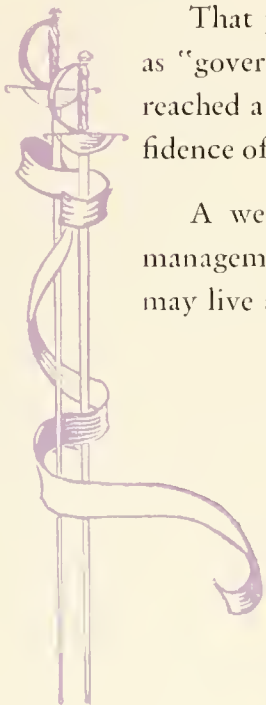



## Student Council

THE Student Council administers all affairs of the Student Government Association which is composed of all students and faculty members of the college. It makes suggestions to the administration and formulates policies in regard to all matters relative to student activities.

During the past year the Council and Association did very commendable work in making Homecoming Day and Alumni Day such decided successes. Other features of the past year's work are evidenced in the policy drawn up for awarding honors for extra-curricular participation, and in the new rules and regulations for freshman customs.

The members of the council are elected by the classes, the day students and the boarding students. It is required that all students elected to this body have better than an average rating. In addition to the student representatives, the Dean of Instruction, the Dean of Women, the Dean of Men, and the Director of Teacher Training are automatically members of the council, which in all consists of twenty-two men and women.

The Student Government Association through its Student Council thus has a voice in all matters of student concern and welfare.



Standing, Left to Right—Morris DeHaven, Prof. Rhoades, Dr. Kehr, Desda John, Dr. Roe, Dean Sutliff, Lorna Gilloy, Ruth Smith, Woodrow Hummel, William Creusey.  
Sitting—Thomas Hartman, Grace Callender, William Thompson, Sarah Lentz, Henry Warman, Frederick Jallin, Ruth Appleman, Alex Shepella.

# Women's Student Government Association

## The Governing Board

### OFFICERS

LORNA GILLOW	-	-	-	-	-	-	-	-	-	-	-	-	-	-	<i>President</i>
IVA JENKINS	-	-	-	-	-	-	-	-	-	-	-	-	-	-	<i>Vice President</i>
MABEL RINARD	-	-	-	-	-	-	-	-	-	-	-	-	-	-	<i>Secretary</i>
JESSIE LAIRD	-	-	-	-	-	-	-	-	-	-	-	-	-	-	<i>Assistant Secretary</i>
HELEN SMITH	-	-	-	-	-	-	-	-	-	-	-	-	-	-	<i>Treasurer</i>

THE Governing Board consists of representatives from the Freshman, Sophomore, Junior, two-year and four-year Senior classes. The Deans of Women are members ex-officio. The Board makes and enforces regulations pertaining to all conditions in Waller Hall. In addition to its executive and judicial work it functions through these committees:

1. The Finance Committee under the direction of Helen Smith collects and disburses the funds, and makes out and keeps the budget for the year.
2. The Fire Drill Committee with Lois DeMott as chairman of the Fire Commissioners regulates and supervises fire drills in the dormitory.
3. The House Committee, headed by Ruth Lewis, regulates and reports conditions of the halls, press-rooms and lavatories.
4. The Social Committee, with Gertrude Oswald as its chairman, plans for social events vital to the life in the dormitory.
5. The Freshman Advisors' Committee composed of six members, with Mary McCawley as chairman, provides for the welfare of the new girls when they enter college.
6. The Customs Committee, with Dorothy J. Jones as present chairman, interprets and regulates customs for Freshmen.



Standing, Left to Right—K. Renner, M. Thomas, Dr. Kehr, Dr. Roe, M. Sandbrook, M. Taylor, H. Bray.  
Sitting—H. Smith, M. Rinard, J. Laird, L. Gillow, I. Jenkins, M. McCawley.



# Men's Student Government Association

## Executive Council

THE Executive Council of the Men's Student Government Association makes and enforces rules relative to Freshman customs and makes suggestions to the body of the association. This judicial body takes care of all violations of rules and has much to do with the general care of freshmen and their conduct.

Election to this body is through popular vote. The various members represent the will of each class, boarding section, and floor in the dormitory, as well as the day student group.

With the capable assistance of Professor John C. Koch, the organization has become a power in the school and has developed a closer relationship to good advantage among the men of the school.



Standing, Left to Right—Prof. Koch, Yozviak, Wanbaugh, Dushanko, Yaretski, Gutter.  
Sitting—Rudawski, Jones, Thompson, Shepella, Coursen, Turse.







## THE CLASSES





# SENIORS







PROF. E. H. NELSON  
*Advisor*

## Senior Class

### OFFICERS

SAUL GUTTER	- - -	<i>President</i>
JAMES J. JOHNS	- - -	<i>Vice President</i>
SARAH C. ZIMMERMAN		<i>Secretary</i>
JOHN C. ADAMSON	- - -	<i>Treasurer</i>

**A**FTER a few years of associations that have meant much to us, many prescribed classes in methods and subject matter, a little experience in the practical side of teaching, and a growing sense of the real importance of education, we have come to the end of our last year at Bloomsburg. For some of us it has been a long grind; others have the desire to again experience the pursuit for knowledge and cultural education in this institution, but we prepare to leave with a deep feeling of responsibility—a responsibility born of a realization of the work that is now ours as we go out to pass on to others that which has been given to us.

As rather inexperienced and entirely unsophisticated freshmen we entered Bloomsburg, each as an individual. After a time we became associated through common interests. Various social events had a great deal of influence on our cultural growth. Probably we shall never forget the Freshman Kid Party and the class dances which began with the Freshman Hop and ran with amazing speed up through the Sophomore Cotillon, the Junior Prom, and finally, the Senior Ball.



SAUL GUTTER  
*President*

JAMES J. JOHNS  
*Vice President*

SARA ZIMMERMAN  
*Secretary*

JOHN C. ADAMSON  
*Treasurer*

And now we come to the stage for which we have been preparing. We feel that within our class are members who will make real contributions to the field of education. Those who have served as our class officers have earned the respect and gratitude of us all; their work as leaders here has shown their fitness for leadership in the line of work which they have chosen.

As we withdraw from the ranks of the students to become members of an ever-increasing and faithful alumni, we wish to express our true appreciation of the friendly counsel, co-operation, and effort of the faculty, and to thank particularly Mr. Nelson, who has worked with us this year as our faculty advisor.

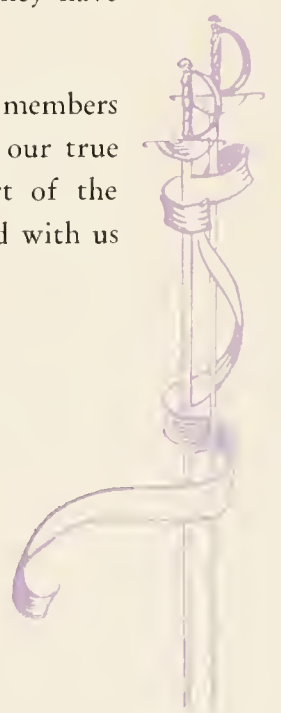



JOHN C. ADAMSON

Four-Year Secondary                      Mahanoy City  
Nature Study Club (1, 2); Class Treasurer (3, 4).



CATHERINE M. ALBERTSON

Two-Year Rural                              Nescopeck  
Travel Club; Symphony Orchestra.



MARJORIE S. ALLEN

Two-Year Intermediate                  Locust Township  
Athletics.



LESTA APPLEGATE

Two-Year Rural                              Millville  
Athletics; Rural Life Club.







FRANCES A. ARASIN

Two-Year Intermediate

Simpson

Athletics; Lantern Club.



IDA A. ARCUS

Four-Year Secondary

Bloomsburg

Athletics (1, 2); Junior Class Play "Skidding";  
Bloomsburg Players (1, 2, 3, 4); Alpha Psi Omega  
(4); Kappa Delta Pi (4).



MARGARET E. ARNOLD

Two-Year Intermediate

Hudson

Y. W. C. A.; Athletics.



WOODROW W. ATEN

Two-Year Rural

Mifflinville

President Rural Life Club.







PEARL L. BAER

Two-Year Intermediate Shickshinny

Athletics; Y. W. C. A.; Nature Study Club.



RETA T. BAKER

Two-Year Primary Nescopeck

Travel Club; Symphony Orchestra.



VERA G. BAKER

Two-Year Primary Tunkhannock

First Aid Club; Baton Club.



DONALD E. BANGS

Two-Year Rural Rohrsburg

Nature Study Club; Rural Life Club.

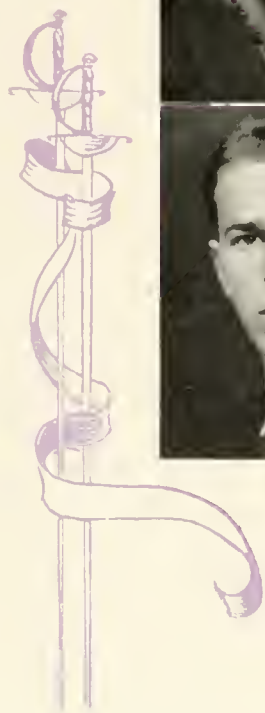

**MONICA M. BARAUSKAS**

Two-Year Primary                      Shenandoah

Athletics; Y. W. C. A.; Lantern Club.



**KATHRYN M. BENNER**

Two-Year Intermediate                  Lewistown

Athletics; Y. W. C. A.; Y. W. C. A. Cabinet; Reading Club; Women's Student Government Association.



**MAE E. BERGER**

Two-Year Intermediate                  Bloomsburg

Lantern Club; Geography Club; Y. W. C. A.



**GLADYS R. BOYER**

Two-Year Rural                              Pillow

Y. W. C. A.; Athletic Club; Rural Life Club.





MARY M. BRAY

Two-Year Primary

Nanticoke

Y. W. C. A. Cabinet; Athletics.



LOUISE M. BREISCH

Two-Year Primary

Catawissa

Travel Club; Lantern Club; Library Club.



HELEN L. BRENNAN

Two-Year Primary

Shamokin

Y. W. C. A.



MARY CATHERINE BRENNAN

Two-Year Primary

Centralia

Lantern Club; Y. W. C. A.





**ELIZABETH M. BROOKS**

Four-Year Secondary Lewisburg

Girls' Chorus (2, 3); Bloomsburg Players (2, 3, 4);  
Mu Phi Sigma; Maroon and Gold Staff (2, 3).



**ROBERT A. BROWN**

Four-Year Secondary Columbia

Basketball (1, 2, 3); North Hall Student Govern-  
ment (3); Bloomsburg Players (1, 2); Tennis Team  
(1, 2, 3, 4); Y. M. C. A. (2, 3); Men's Glee Club  
(2, 3, 4); Double Quartet.



**IDA M. BUBB**

Two-Year Intermediate Berwick

Girls' Chorus; Travel Club.



**GRACE W. CALLENDER**

Four-Year Secondary Berwick

President Day Girls' Association; Corresponding Sec-  
retary Kappa Delta Pi; Gamma Theta Upsilon; Fresh-  
man Advisor; President Nature Study Club; Nature  
Study Club (2, 3, 4); Debating Team (1, 2, 3);  
Geography Club (4); Student Council (3, 4); Ma-  
roon and Gold Reporter; Philosophy Club; Phi  
Lambda; Athletics.







MADALENE M. CARLE

Two-Year Intermediate Kingston

Y. W. C. A.; Athletics; Girl Scouting; Women's Student Government Association.

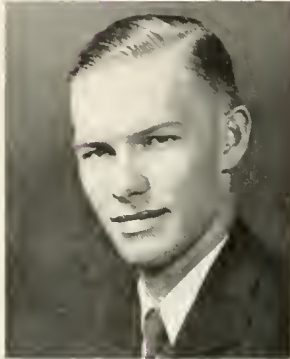

JOHN R. CARR

Two-Year Intermediate Luzerne

Basketball; Nature Study Club.



DORA M. CECCHINI

Two-Year Intermediate W. Wyoming

Lantern Club; Athletics; Nature Study Club.



WILHELMINA M. CERINE

Two-Year Intermediate Scranton

Y. W. C. A.; Athletics.

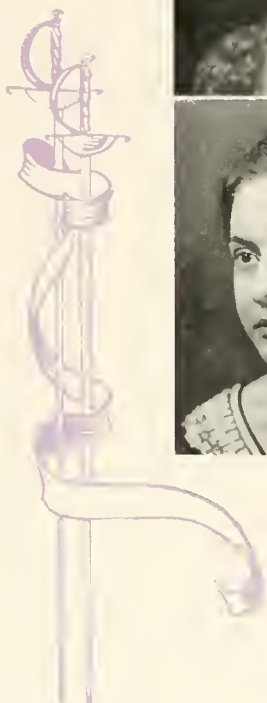

HELEN CHAPMAN

Two-Year Intermediate Centralia

Y. W. C. A.; Athletics.



ANNA L. CHEVITSKI

Two-Year Intermediate Larksville

Lantern Club; Athletics; Nature Study Club; Y. W. C. A.; Maroon and Gold.



ELEANOR B. CLAPP

Two-Year Primary Danville

Bloom:burg Players; "Dear Brutus"; Athletics.



MARY ELIZABETH COLE

Two-Year Primary Waymart

Y. W. C. A.; Library Club.





LILLIAN CONNOR

Two-Year Primary                      Edwardsville

Y. W. C. A.; Athletics.



DOROTHY A. CONNORS

Two-Year Primary                      Hazleton

Athletics; Y. W. C. A.



CONGETTA A. CONTINI

Two-Year Primary                      Freeland

Athletics; Y. W. C. A.; Athletic Club.



BEULAH E. DAUBERMAN

Two-Year Rural                      Hartleton

Athletics; Library Club.





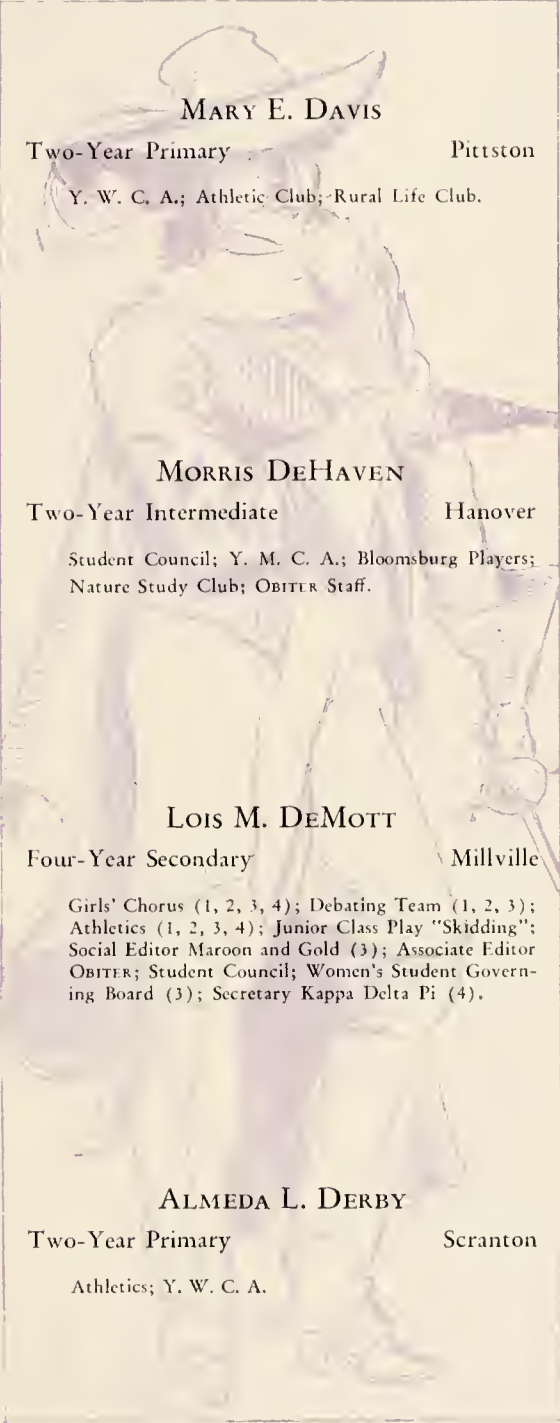

**MARY E. DAVIS**

Two-Year Primary Pittston

Y. W. C. A.; Athletic Club; Rural Life Club.

**MORRIS DeHAVEN**

Two-Year Intermediate Hanover

Student Council; Y. M. C. A.; Bloomsburg Players; Nature Study Club; OBITER Staff.

**LOIS M. DEMOTT**

Four-Year Secondary Millville

Girls' Chorus (1, 2, 3, 4); Debating Team (1, 2, 3); Athletics (1, 2, 3, 4); Junior Class Play "Skidding"; Social Editor Maroon and Gold (3); Associate Editor OBITER; Student Council; Women's Student Governing Board (3); Secretary Kappa Delta Pi (4).

**ALMEDA L. DERBY**

Two-Year Primary Scranton

Athletics; Y. W. C. A.

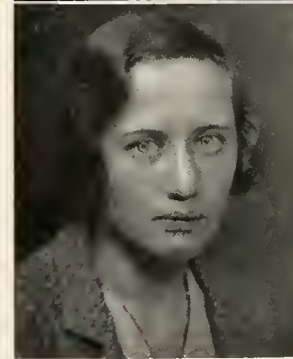





THELMA C. DERR

Two-Year Primary W. Hazleton  
Athletics.



ELEANOR D. DEVINE

Two-Year Primary Mt. Carmel  
Y. W. C. A.; Lantern Club.



MARIE I. DEVINE

Two-Year Intermediate Centralia  
Lantern Club; Women's Student Government Association.



MILDRED M. DIMMICK

Two-Year Primary Scranton  
President Y. W. C. A.; Athletics.

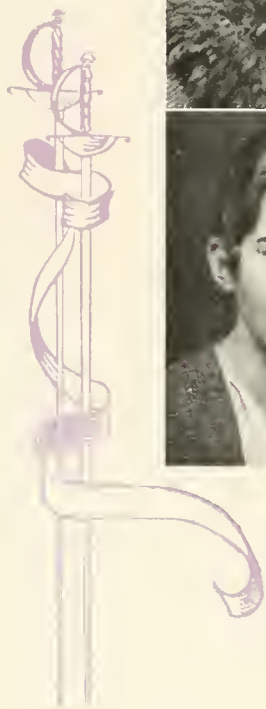



**IRENE HELEN DRAIN**

Two-Year Primary Ashley

Lantern Club; Athletics; Y. W. C. A.; Senior Play "Beggar on Horseback."



**BETTY J. DUNNIGAN**

Two-Year Primary Hazleton

Y. W. C. A.



**FRANK DUSHANKO**

Four-Year Secondary Hazleton

Nature Study Club (1, 2, 3, 4); Maroon and Gold Staff (2); Bloomsburg Players (2); Wrestling Team (2); Track Team C. C. (1, 2); Y. M. C. A. (4); Phi Lambda (4); North Hall Council; Kappa Delta Pi (3, 4).



**JEMIMA ELTRINGHAM**

Two-Year Intermediate Mt. Carmel

Lantern Club; Girls' Chorus; Fire Official.





THELMA E. ERB

Two-Year Intermediate Middleburg  
Y. W. C. A.



ROY J. EVANS

Four-Year Secondary Benton  
Football (1); Bloomsburg Players (1); Inter-class  
Football Game (3, 4); Geographic Society (1, 2, 3, 4).



MARY ALICE EVES

Two-Year Primary Schuylkill Haven  
Athletics; Y. W. C. A.



ETHEL M. FELKER

Two-Year Intermediate Beaver Springs  
Lantern Club; Athletics.







**PHYLLIS M. FOWLER**

Four-Year Elementary Berwick

Athletics; First Aid Club; Delta Phi Sigma Sorority (2); Baton Club (2); President Reading Club (3); Customs Committee (2, 3, 4); President Library Club (4); Freshman Advisory Committee (4).



**MARGARET J. FRANCIS**

Two-Year Intermediate Edwardsville

Girls' Chorus.



**KATHERINE I. FRITZ**

Four-Year Secondary Bloomsburg

Athletics (1, 2); Alpha Psi Omega (3, 4); Secretary Alpha Psi Omega (4); Bloomsburg Players (1, 2, 3, 4); "The New Lady Bantock"; "Dear Brutus."



**WILLIAM C. FURLANI**

Two-Year Intermediate Mt. Carmel

Nature Study Club.

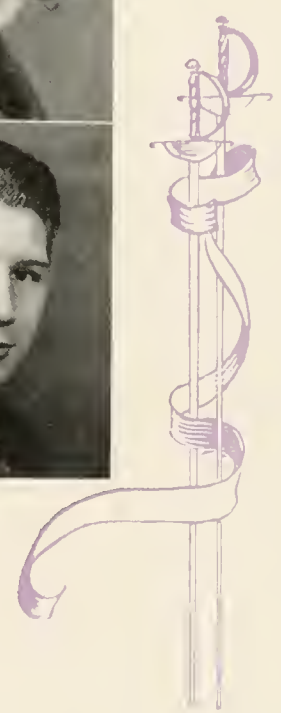





HELEN E. FURMAN

Two-Year Primary Nanticoke  
Y. W. C. A.



MARY GRACE GALLAGHER

Two-Year Primary Jessup  
Transfer from West Chester; Y. W. C. A.; Bloomsburg Players.



EMMA A. GASEWICZ

Two-Year Primary Glen Lyon  
Lantern Club; Athletics; Y. W. C. A.



FRANK J. GEROSKY

Two-Year Intermediate Pittston  
Bloomsburg Players; Maroon and Gold.

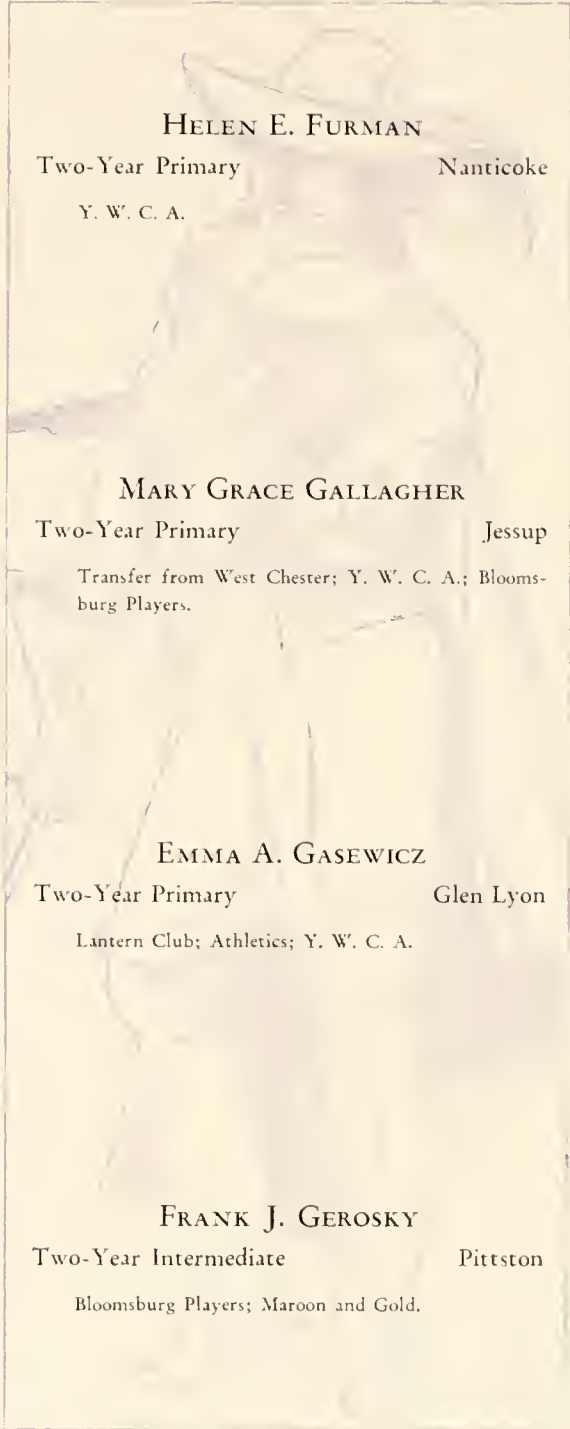



LORNA M. GILLOW

Four-Year Secondary

Preston

Bloomsburg Players (1, 2, 3, 4); Athletics (1, 2, 3, 4); Nature Study Club (1, 2, 3, 4); Women's Student Government Association (2, 4); President W. S. G. A. (4); Kappa Delta Pi—Recording Secretary (3); Kappa Delta Pi, Historian (4); "B" Club (3, 4); Community Government Association (4); Vice President Junior Class; Chairman Freshman Advisory Committee.



BEATRICE E. GIRTON

Four-Year Elementary

Bloomsburg

Athletics (1, 2, 3, 4); "B" Club (2, 3, 4); Library Club (4); Philosophy Club.



LOUISE R. GORI

Two-Year Intermediate

Nicholas

Y. W. C. A.



DOROTHY M. GORREY

Four-Year Elementary

Bloomsburg

Athletics (1, 2, 4); "B" Club (4); Philosophy Club (3); Library Club (4).





FLORENCE H. GRUVER  
Two-Year Primary Pittston  
Lantern Club; Y. W. C. A.



MARY RITA GUMAN  
Two-Year Elementary Mahanoy City  
Transfer from Millersville; Y. W. C. A.; Athletics;  
Bloomsburg Players.



SAUL GUTTER  
Four-Year Secondary Plymouth  
Class Historian (1, 2, 3); Senior Class President;  
Maroon and Gold Staff (1, 2, 3, 4); North Hall Student  
Council (4); "Beggar on Horseback."



ELIZABETH A. HAFER  
Two-Year Intermediate Muncy  
Reading Club; Girls' Chorus; Athletics.







RUTH E. HAGGY

Two-Year Rural Mifflinville

Lantern Club; Athletics; Rural Life Club.

PEARL HALKOWICZ

Two-Year Intermediate Atlas

Lantern Club; Y. W. C. A.

JOHN A. HALL

Four-Year Secondary West Pittston

Bloomsburg Players (1, 2, 3, 4); Alpha Psi Omega (2, 3, 4), President (4); Editor 1932 OBITER; "Chimes of Normandy"; "The Copperhead"; "Skidding"; "Dear Brutus"; "Beggars on Horseback"; Play Tournaments (1, 2); Maroon and Gold (1, 2); Men's Glee Club (2, 3); Band (3); Phi Sigma Pi (3, 4); Football (1, 2, 3, 4); Letterman's Club (2, 3, 4); Chairman Grievance Committee (3).

ANN P. HARRIS

Two-Year Intermediate Taylor

Y. W. C. A.; Bloomsburg Players; Athletics; Social Control Committee; Waller Hall Social Committee.







**EZRA W. HARRIS**

Four-Year Secondary Bloomsburg

Symphony Orchestra (1, 2, 3, 4); Maroon and Gold (2, 3); Lantern Club (3); Student Government (3); Kappa Delta Pi (3, 4); Fire Committee (3); Committee on Social Awards (4); Chairman Committee on School Spirit (3).



**NAOMI RUTH HARRIS**

Two-Year Intermediate Exeter

Lantern Club; Y. W. C. A.; Athletics.



**DOROTHY N. HARTMAN**

Two-Year Primary Danville

Reading Club; Day Girls' Social Committee; Bloomsburg Players; Day Girls' Governing Board.



**GERALD C. HARTMAN**

Four-Year Secondary Catawissa

Sketch Club (1); Baton Club (2); Lantern Club (3); Library Club (4); Kappa Delta Pi (3, 4).

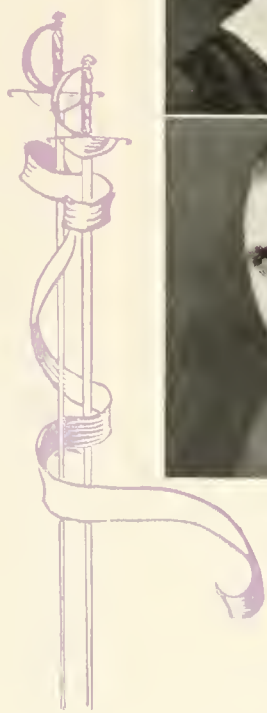



MRS. SARAH E. HARTT

Two-Year Intermediate Bloomsburg  
Travel Club.

MARGARET M. HENDRICKSON

Two-Year Primary Danville  
Lantern Club; Y. W. C. A.

ALYS HENRY

Two-Year Intermediate Wilkes-Barre  
Girls' Chorus; Athletics; Women's Student Govern-  
ment Association; "Beggar on Horseback."

LOIS M. HEPPE

Two-Year Primary Shepton  
Y. W. C. A.; Athletics.







**MINNIE E. HOWETH**

Four-Year Elementary                      Baltimore, Md.

Bloomsburg Players (1, 2, 3, 4); Alpha Psi Omega (3, 4); Athletics (1, 2, 3); Junior Class Play "Skidding"; "Dear Brutus"; Play Tournaments; Phi Gamma Tau Sorority (2, 3).



**MARIE S. HOY**

Two-Year Primary                              Ashley

Y. W. C. A.; Transfer from Stroudsburg.



**CLARENCE L. HUNSICKER**

Four-Year Secondary                          Lehighton

Men's Glee Club (3, 4); Phi Sigma Pi Secretary (3, 4); Gamma Theta Upsilon (4); Manager Varsity Basketball (4); Manager J. V. Basketball (3); Y. M. C. A. Cabinet (2, 3, 4); Nature Study Club (1, 2); Phi Lambda (2, 3); Lettermen's Club (4).



**MARIE G. HUNSINGER**

Two-Year Primary                              Mifflinville

Library Club.







FLORENCE A. ISAACS

Two-Year Intermediate                      Forty Fort

Reading Club; Y. W. C. A.; Girls' Chorus; Athletics.



DESDA E. JOHN

Four-Year Secondary                      Bloomsburg

Girls' Chorus (1, 2, 3, 4), Treasurer (3, 4); Athletics (1, 2, 3); Student Council (4); OBITER Staff (4); Phi Gamma Tau Sorority (1, 2).

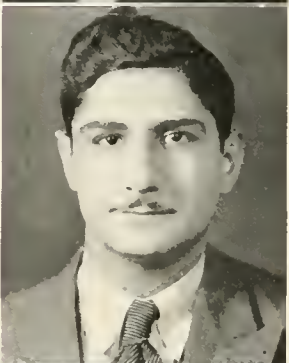

JAMES J. JOHNS

Four-Year Secondary                      Scranton

Vice President Senior Class; Symphony Orchestra (1, 2, 3, 4); Band (3, 4); Secretary North Hall Government Association (2); Chairman Grievance Committee (4); Kappa Delta Pi; Phi Sigma Pi; Wrestling (2); Junior Class Play "Skidding."



DOROTHY G. JONES

Two-Year Primary                      Taylor

Y. W. C. A.; Athletics; Athletic Club; Women's Student Government Association.





DOROTHY JENKINS JONES

Two-Year Primary Kingston

Y. W. C. A.; Lantern Club; Chairman Freshman Customs; Girls' Chorus; "B" Club.



ELIZABETH H. JONES

Two-Year Primary Plymouth

Girls' Chorus; Secretary Girls' Chorus; Y. W. C. A.; Dining Room Committee Chairman; Athletics.



RUTH E. JONES

Two-Year Intermediate Scranton

Athletics.



MARGARET V. KANE

Two-Year Intermediate Centralia

Athletics; Athletic Club; Y. W. C. A.

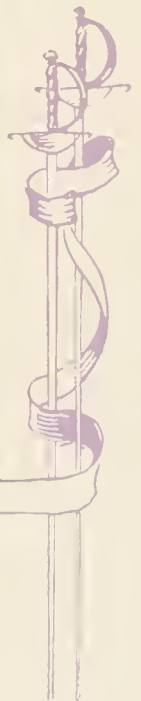



**ANTHONY E. KANJORSKI**

Four-Year Secondary                      Glen Lyon

Nature Study Club (1); Phi Lambda; Basketball (1, 2, 3, 4); Captain J. V. Basketball (3), Coach (4); Football (2, 3, 4); Wrestling (2); Lettermen's Club, Vice President (4).



**PHYLLIS M. KEIRNAN**

Two-Year Intermediate                  Dickson City

Y. W. C. A.; Athletics.



**ETHEL M. KELLER**

Four-Year Secondary                      Berwick

First Aid Club (1); Athletics (1, 2, 3, 4); Secretary Sophomore Class; Maroon and Gold (2, 3); "B" Club (3, 4); President "B" Club (3); Bloomsburg Players (3, 4); Girl Scouting (4).



**HELEN M. KELLER**

Four-Year Secondary                      Mifflinburg

Athletics (1, 2, 3, 4); "B" Club (4); Bloomsburg Players (1, 2, 3, 4); Maroon and Gold (2, 3); Nature Study Club (1, 2); Phi Lambda (2, 3, 4).





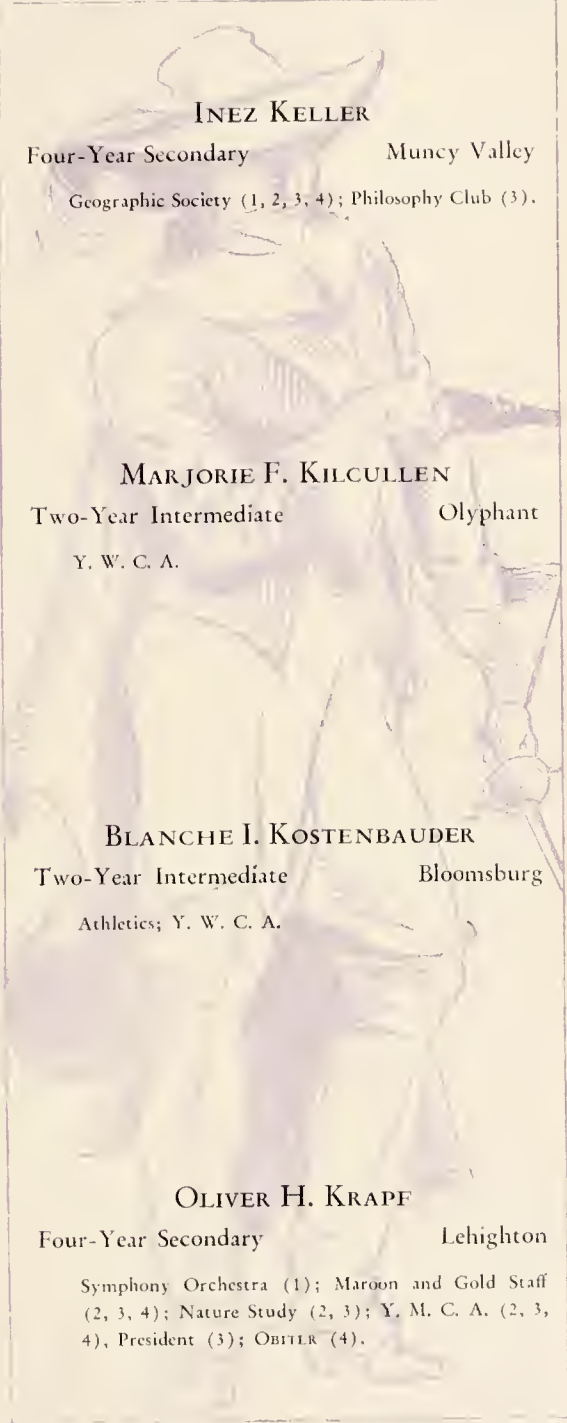

**INEZ KELLER**

Four-Year Secondary Muncy Valley

Geographic Society (1, 2, 3, 4); Philosophy Club (3).

**MARJORIE F. KILCULLEN**

Two-Year Intermediate Olyphant

Y. W. C. A.

**BLANCHE I. KOSTENBAUDER**

Two-Year Intermediate Bloomsburg

Athletics; Y. W. C. A.

**OLIVER H. KRAPF**

Four-Year Secondary Lehighton

Symphony Orchestra (1); Maroon and Gold Staff (2, 3, 4); Nature Study (2, 3); Y. M. C. A. (2, 3, 4), President (3); OBITER (4).







MARTHA M. LACKOWICZ

Two-Year Primary Mt. Carmel

Lantern Club; Y. W. C. A.



RHEA A. LAFRANCE

Two-Year Intermediate Meshoppen

Athletics; Girl Scouting; Y. W. C. A.; Bloomsburg Players; Nature Study Club; Women's Student Government Association.



JESSIE F. LAIRD

Four-Year Secondary Picture Rocks

Nature Study Club (1, 2, 3, 4); Bloomsburg Players (1, 2, 3, 4); Women's Student Government Association (4); Athletics (1, 2, 3); "B" Club (4); Social Control Committee (2); Grievance Committee (4); Dining Room Committee (1, 2, 3, 4); Phi Lambda (2, 3, 4).



S. IRMA LAWTON

Two-Year Rural Millville

Geography Club; Girls' Chorus; Rural Life Club; Chairman House Committee.





**LOIS E. LAWTON**

Two-Year Rural Millville

Athletics; Rural Life Club.

**EMMA MAY LEHMAN**

Two-Year Intermediate Wilburton

Lantern Club; Y. W. C. A.

**HARRIET A. LEVAN**

Two-Year Rural Locust Township

Rural Life Club.

**GWENDOLYN E. LEWIS**

Two-Year Primary Freeland

Y. W. C. A.





**MARY JEAN LEWIS**

Four-Year Elementary Bloomsburg

Girls' Chorus (1, 2, 3, 4); Phi Gamma Tau Sorority (1, 2).



**MARJORIE R. LEWIS**

Two-Year Rural Drums

Girls' Chorus; Lantern Club; Athletics.



**VIVIENNE T. LEWIS**

Two-Year Primary Shenandoah

Y. W. C. A.; Social Control Committee.

**MAURICE H. LIPTZER**

Four-Year Secondary Catawissa

Manager Basketball (3).



**JOHN A. LONG**

Two-Year Intermediate      Fisher's Ferry

Football; Bloomsburg Players; Nature Study Club,  
President.



**MILDRED H. LOWRY**

Two-Year Intermediate      Scranton

Y. W. C. A.; Athletics.



**GRACE E. McCORMACK**

Two-Year Intermediate      Scranton

Y. W. C. A.



**RUTH E. McCORMACK**

Two-Year Intermediate      Scranton

Girls' Chorus; Y. W. C. A.; Athletics; Women's  
Student Government Association.







**HELEN McDONNELL**

Two-Year Primary Mt. Carmel  
Lantern Club; Y. W. C. A.; Supervisor.



**JOSEPH D. McFADDEN**

Four-Year Secondary Hazleton  
Football (1); Baseball (1); Maroon and Gold; Omega Chi, Treasurer (1); Phi Sigma Pi (3, 4).



**ALICE LUCILLE McHOSE**

Two-Year Primary Hazleton  
Y. W. C. A.



**ELEANOR IRENE MATEREWICZ**

Two-Year Primary Glen Lyon  
Athletics; Y. W. C. A.; Lantern Club.







**RUSSELL F. MILLER**

Two-Year Intermediate Shamokin  
Nature Study Club.



**BERNARD E. MOHAN**

Four-Year Secondary Centralia  
Baseball (2, 3, 4).



**ELLEN L. MONROE**

Two-Year Intermediate Peckville  
Y. W. C. A.; Athletics.



**BLANCHE D. MORDAN**

Two-Year Rural Benton  
Nature Study Club; Rural Life Club.

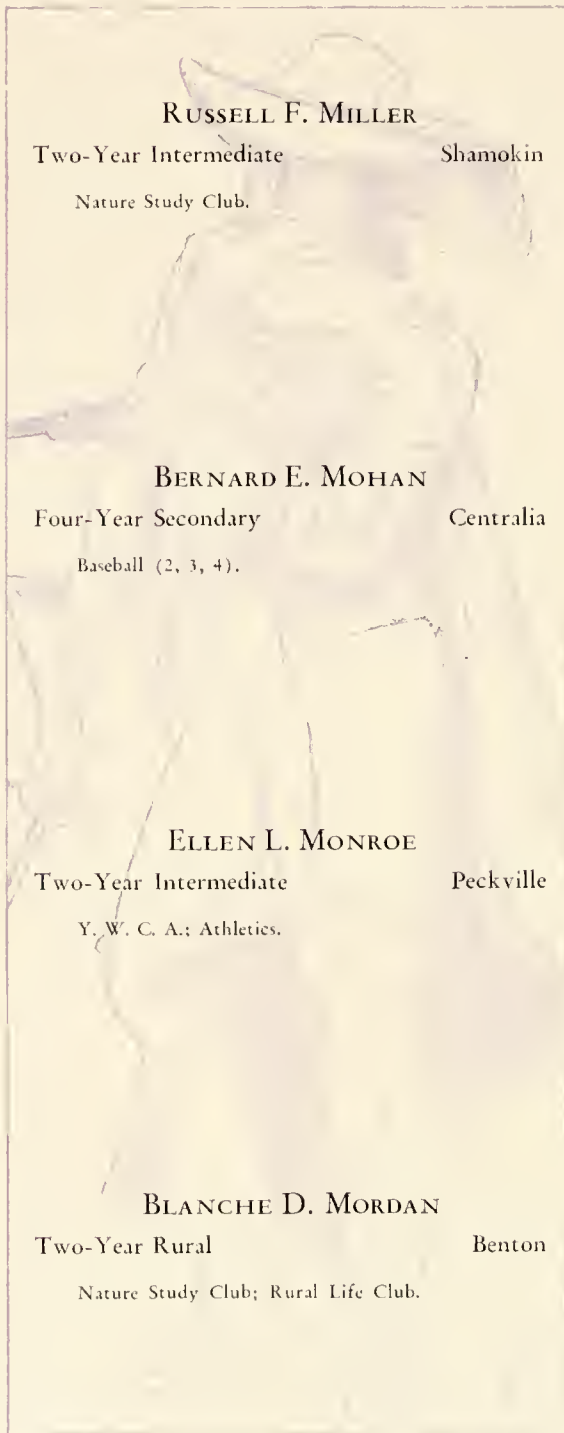





HAROLD M. MORGAN

Four-Year Secondary                      Scranton

Football (1, 2, 3, 4); Baseball (1, 2, 3, 4); Blooms-  
burg Players (1, 2, 3, 4); Lettermen's Club (3, 4).



JEANNE L. MORGAN

Two-Year Primary                      Jermyn

Y. W. C. A.



RUTH HARRIET MYERS

Two-Year Intermediate                      Scranton

Y. W. C. A.; Athletics.



MILDRED D. NARYAUCKAS

Two-Year Primary                      Shenandoah

Y. W. C. A.; Athletics; Lantern Club.









**NOLA E. PADEN**

Two-Year Primary

Berwick

Athletics; Library Club.



**ESTHER PEALER**

Two-Year Rural

Benton

Nature Study Club; Rural Life Club.



**FRANK J. PERCH**

Four-Year Secondary

White Haven

J. V. Basketball (2, 3, 4); Baseball (2, 3, 4); Football (2, 3, 4); Wrestling (2); Nature Study Club (1, 2, 3, 4); Secretary of North Hall Student Government Association (3); Treasurer Kappa Delta Pi; President Kappa Delta Pi (4).



**EDITH H. PETERSON**

Two-Year Primary

Taylor

Y. W. C. A. Cabinet; Girls' Chorus; Athletics; "B" Club; Freshman Customs Committee.





**HELEN S. PIATT**

Two-Year Rural

Millville

Geography Club; Athletics; Girls' Chorus; Rural Life Club; Day Girls' House Committee.



**ALVINA M. PICARELLA**

Two-Year Intermediate

Shamokin

OBITER Staff; Philosophy Club; Athletics; Lantern Club; Girl Scouting.



**VENITA C. PIZER**

Two-Year Intermediate

Peckville

Y. W. C. A.; Athletics; Y. W. C. A. Cabinet.



**DORIS MAE PRICE**

Two-Year Primary

Shaft

Y. W. C. A.; Athletics.

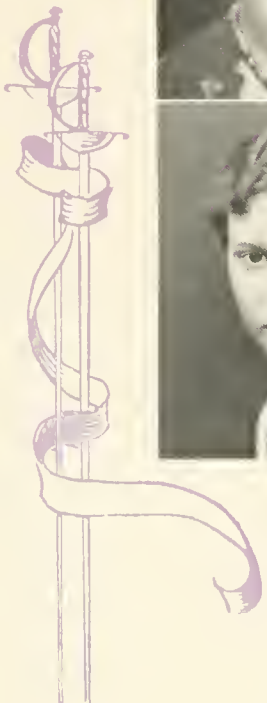

CATHERINE V. QUIRK

Two-Year Intermediate Locust Gap

Athletics; Lantern Club; Y. W. C. A.; House Committee.



HELEN F. REKAS

Four-Year Secondary Berwick

Geographic Society (1, 2, 3, 4); Athletic Club (2); Athletics (1, 2); Lantern Club (3).



THERON R. RHINARD

Two-Year Intermediate Berwick

Band; Nature Study Club.



HOPE G. RICHARDS

Two-Year Intermediate Elysburg

Y. W. C. A.

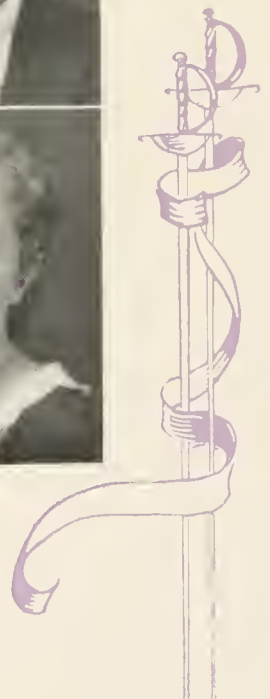





### MABEL E. RINARD

Two-Year Primary

Sunbury

Y. W. C. A.; Athletics; Secretary Women's Student Government Association.



### GEORGE S. RINKER

Four-Year Secondary

Picture Rocks

Y. M. C. A. (1, 2, 3), President (4); Bloomsburg Players (1, 2, 3, 4); Good English Club (1); Sketch Club (1); Cross Country (1, 2, 3, 4); Track (1, 2, 3, 4); Lettermen's Club (1, 2, 3, 4); Lantern Club (1, 2, 3, 4), Vice President (3); Community Government (4).



### ELDORA B. ROBBINS

Four-Year Secondary

Millville

Rural Life Club (1, 2); Geographic Society (1, 2); Athletics (2); Library Club (4); Girl Scouting (4); Gamma Theta Upsilon (4).



### IVOR L. ROBBINS

Four-Year Secondary

Shickshinny

Nature Study Club (1, 2, 3, 4), President (2); Phi Lambda (1, 2, 3, 4), President (2, 3, 4); Track (1); Cross Country (1); Kappa Delta Pi (3, 4); Maroon and Gold Reporter (1), Assistant Editor (2), Editor-in-Chief (3); Chairman Student Awards Committee (4); OBITER Staff.



LILLIAN M. ROBERTS

Two-Year Intermediate Plymouth

Y. W. C. A.



PAULINE ROMBERGER

Two-Year Rural Pitman

Y. W. C. A.; Rural Life Club.



ALICE M. ROWETT

Two-Year Intermediate Luzerne

Y. W. C. A.; Athletics.



NICHOLAS RUDAWSKI

Four-Year Secondary Alden Station

Fordham University; Northwestern Coaching School; Football (2, 3, 4); Basketball (2, 3), Captain (4); Baseball (2, 3), Captain (4); Track (2, 3, 4); Wrestling (2); Bloomsburg Players; Y. M. C. A.; Lettermen's Club President; North Hall Student Council; Student Athletic Committee.





ESTHER A. SAYLOR

Two-Year Intermediate                      Beavertown

Y. W. C. A.; Athletics; House Committee; Customs  
Committee.



SARA E. SCHILLING

Two-Year Intermediate                      Lewistown

Y. W. C. A.



ADAM L. SCHLAUCH

Two-Year Rural                                      Hazleton

Phi Lambda; Nature Study Club; Rural Life Club;  
Y. M. C. A.



MARY E. SHAW

Two-Year Primary                                      Lewistown

Lantern Club; Y. W. C. A.







EDWARD S. SHEDD

Four-Year Secondary                      Bloomsburg

P.S.D. School of Mines, B.S. in Mining Engineering,  
Rapid City, S. D.; Assistant Coach of Football,  
Bloomsburg, 1931.



MERCEDES E. SHOVLIN

Two-Year Intermediate                      Mt. Carmel

Governing Board; Athletics.



VERNA PAULINE SHOWERS

Two-Year Intermediate                      Milton

Reading Club; Athletics; Women's Student Govern-  
ment Association.



MARGARET N. SHULTZ

Four-Year Secondary                      Bloomsburg

Geographic Society; Health Club; Athletics; Athletic  
Club; Lantern Club.

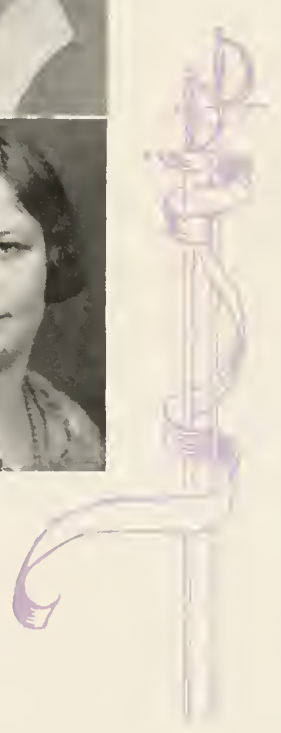







HELEN J. SMITH

Two-Year Primary Scranton

Athletics; Women's Student Government Association;  
Fire Official; Y. W. C. A.; OBITER Staff; Philosophy  
Club.



H. EDMOND SMITH

Four-Year Secondary Bloomsburg

Bloomsburg Players (1, 2); Sketch Club (1, 2, 3);  
Kappa Delta Pi (4); Symphony Orchestra (1, 2, 3,  
4); OBITER Staff (4).



GRACE RUTH SMITH

Two-Year Primary Sunbury

Student Council; Reading Club; Athletics.



MICHAEL P. SOPCHAK

Two-Year Intermediate Simpson

Football; Y. M. C. A.





**BLANCHE STANDISH**

Two-Year Primary                      Forest City

Library Club; Lantern Club.



**MARIE M. STANDISH**

Two-Year Primary                      Freeland

Library Club; Lantern Club.



**SEYMOUR STERE**

Four-Year Secondary                      Millville

Secretary Student Government; Football; Wrestling (2); Nature Study Club; Junior Class Play "Skidding"; Bloomsburg Player (3).



**RUTH ANNA STINE**

Two-Year Primary                      Paxinos

Lantern Club; Athletics.







EDITH C. STRICKLER

Two-Year Intermediate                      Mifflinburg

Y. W. C. A.; Lantern Club.



LOUISE G. STRUNK

Two-Year Intermediate                      Kingston

Lantern Club; Girls' Chorus.



CAROLYN SUTLIFF

Two-Year Intermediate                      Shickshinny

Y. W. C. A.; Athletics.



ENID S. TALCOTT

Two-Year Rural                              Shickshinny

First Aid Club; Rural Life Club.







### DANIEL E. THOMAS

Four-Year Secondary                      Edwardsville

Football (1, 2, 3, 4); Basketball (2); Track (1, 2, 3, 4), Captain (2, 3); Baseball (1, 2, 3, 4); Lettermen's Club (1, 2, 3, 4), Vice President (2); Bloomsburg Players (1, 2, 3, 4); Men's Glee Club (1, 2, 3); Y. M. C. A. (1, 2, 3, 4), Vice President (1), Secretary (2, 3); Chairman of Deputations Committee (4); Sophomore Vice President; Social Control Committee (3); Social Committee (4); Alpha Psi Omega; Cheer Leader (1, 3); "Skidding"; "Dear Brutus."



### MURIEL E. THOMAS

Two-Year Intermediate                      Glen Lyon

Lantern Club; Fire Official; Supervisor; Y. W. C. A.; Girls' Chorus; Athletics; Governing Board.



### HELEN M. VANBUSKIRK

Two-Year Intermediate                      Kingston

Bloomsburg Players; Student Government.



### MARY A. VOLLRATH

Two-Year Intermediate                      Nanticoke

Y. W. C. A.; Athletics.



ANNA E. WAGNER

Two-Year Primary Mt. Carmel

Athletics.



MYRTLE IRENE WAGNER

Two-Year Rural Mitlinburg

Lantern Club; Athletics; Rural Life Club.



RUTH L. WAGNER

Four-Year Elementary Bloomsburg

Girls' Chorus (1, 2, 3, 4), President (3); Bloomsburg Players (1, 2, 3, 4); Junior Class Play "Skidding"; "Beggar on Horseback"; Alpha Psi Omega (4); Phi Gamma Tau (2).



MARY M. WALSH

Two-Year Primary Centralia

Lantern Club; Library Club.





**HAZEL M. WALTERS**

Two-Year Primary Freeburg  
Library Club.



**WILLIAM GORDON WANBAUGH**

Four-Year Secondary Columbia

Franklin and Marshall Academy; Basketball (1, 2, 3), Captain (3); Tennis (1, 2, 3); Bloomsburg Players (3, 4); North Hall Executive Committee (3, 4); Lettermen's Club (1, 2, 3), President (4); Phi Sigma Pi (2, 3), Secretary (4); Vice President Freshman Class; Treasurer Sophomore Class; Maroon and Gold; Student Director of "Skidding"; Cap and Gown Committee (4).



**HENRY J. WARMAN**

Four-Year Secondary Scranton

Fooball (1, 2, 3), Captain (4); Basketball (1, 2, 3, 4); Track (1, 2); Men's Glee Club (1, 2, 3, 4); Bloomsburg Players (1, 2, 3); President of Sophomore Class; President of Junior Class; Secretary Student Government Association (2); Vice President Student Government Association (3), President (4); "Skidding"; "Chimes of Normandy"; Vice President North Hall Student Council; Campus Crooners.



**LEO WASHELESKI**

Two-Year Intermediate Kulpmont

Nature Study Club.





WALTER WASHELESKI

Two-Year Intermediate Simpson

Y. M. C. A.; Basketball.



ARLENE P. WERKHEISER

Four-Year Secondary Bloomsburg

Girls' Chorus (1, 2, 3, 4); Secretary Junior Class; Athletics (1, 2); Phi Gamma Tau (1, 2).



ALMA E. WHITE

Two-Year Intermediate Frackville

Lantern Club; Athletics; Symphony Orchestra; Bloomsburg Players; Supervisor, Fire Official.



VIRGINIA R. ZEIGLER

Two-Year Rural Herndon

Athletics; Y. W. C. A.; Rural Life Club.







ESTELLA F. ZIEMBA

Two-Year Intermediate                      Simpson  
Lantern Club; Athletics.



SARAH C. ZIMMERMAN

Two-Year Primary                              Berwick  
Girls' Chorus; Bloomsburg Players; Day Girls' Gov-  
erning Board; Secretary of Senior Class.



EMILY V. ZYDANOWICZ

Two-Year Primary                              Glen Lyon  
Y. W. C. A.; Athletics.



CHARLES E. ARTMAN

Two-Year Rural                                  Bloomsburg  
Rural Life Club.

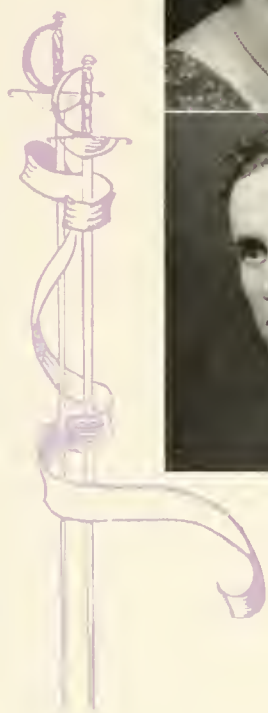
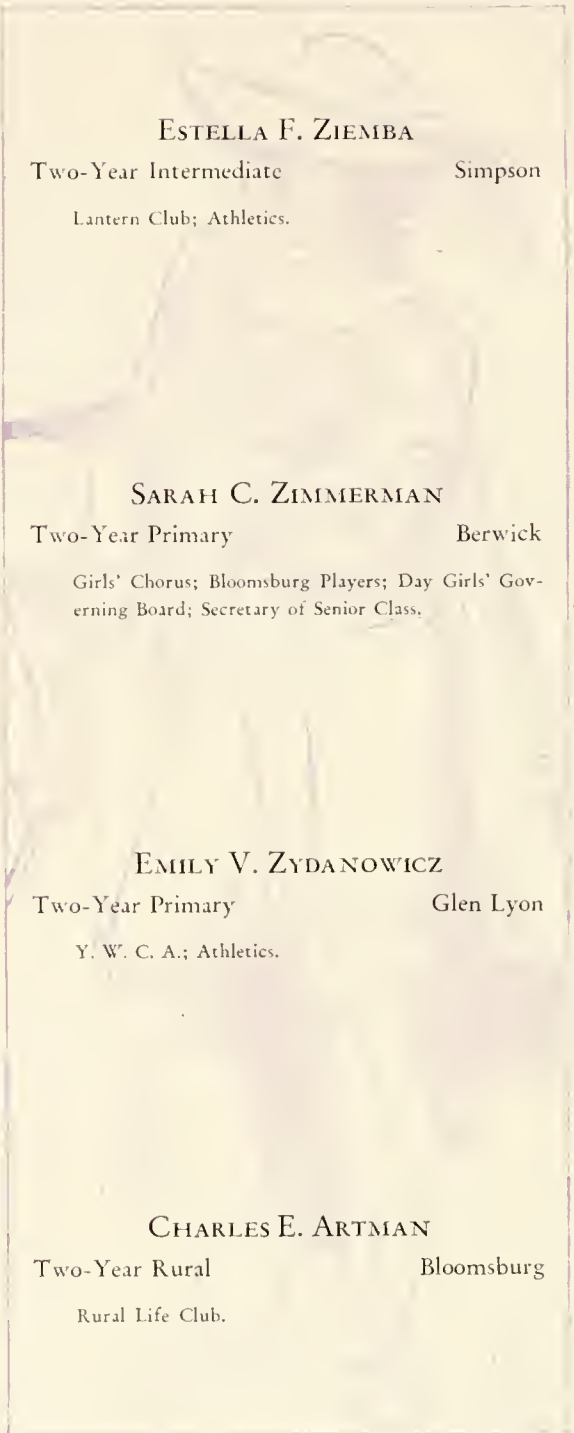

# Calendar of the Class of 1932

## 1928-1929

- September 11—Registration Day.
- 15—Y. W. and Y. M. Reception to Freshmen.
- 26—Beginning of Freshman Customs.
- November 24—Thanksgiving Recess.
- December 3—Vacation Ended.
- 21—Christmas Recess.
- January 2—End of Recess.
- 19—Close of First Semester.
- 26—Mid-Year Dance.
- March 28—Easter Vacation.
- April 8—End of Vacation.
- 19—College Party.
- May 11—Freshman Hop.
- 21—Classes Over.

## 1929-1930

- September 10—Registration Day.
- 5—College Dance.
- October 31—All-College Hallowe'en Party.
- November 16—Homecoming Day (Bloomsburg defeated Stroudsburg).
- 23—Thanksgiving Recess.
- December 1—End of Recess.
- 21—Christmas Vacation.
- January 6—Vacation Ended.
- 25—End of First Semester.
- 31—All-College Dance.
- February 14—All-College Night.
- 22—Sophomore Colillion.
- May 25—Classes Ended.

## 1930-1931

- September 2—Registration Day.
- October 31—Hallowe'en Party.
- November 8—Homecoming Day (Bloomsburg defeated Shippensburg).
- 26—Thanksgiving Recess.
- December 1—Recess Ended.
- 23—Christmas Vacation.
- January 5—End of Vacation.
- 17—Close of Semester.
- 24—Mid-Year Party.
- April 2—Easter Vacation.
- 6—Vacation Ended.
- 17—Junior Class Play ("Skidding").
- May 9—Junior Prom.
- 15—Athletic Banquet.
- 23—Class-work Ended.

## 1931-1932

- September 8—Registration Day.
- 19—All-College Entertainment.
- October 31—Hallowe'en Party.
- November 6—Dramatic Fraternity Play ("Dear Brutus").
- 14—Homecoming Day (Bloomsburg-Stroudsburg—Tie).
- 25—Thanksgiving Recess.
- December 30—End of Recess.
- 4—Men's Glee Club Concert.
- 19—Senior Informal Dance.
- 23—Christmas Recess.
- January 4—Recess Ended.
- 16—End of First Semester.
- 22—Mid-Year Party.
- March 18—Senior Class Play ("Beggar on Horseback").
- 19—Easter Vacation.
- April 4—Vacation Ended.
- May 6—Girls' Chorus Concert and Dance.
- 7—Athletic Banquet.
- 7—Community Government Spring Dance.
- 11—May Day.
- 13—Men's Glee Club Concert.
- 19—Senior Banquet.
- 20—Class-work Ended.
- 20—Senior Ball.
- 21—Alumni Day.
- 22—Baccalaureate Sermon.
- 23—Ivy Day.
- 23—Class Night.
- 24—Commencement—10:00 A. M.





# JUNIORS







Third Row, Left to Right—DuBois, Bardo, Schnyler, Naus, Kelley, Reng, Wolfe, Hartman, Mathews.  
 Second Row—Gilmore, Jones, Evans, Appleman, Beck, Busch, Lawson, Hilday, Cuthbert, Osborne.  
 First Row—Letterly, Yeany, Oberman, Jenkins, McCawley, Creveling, Landis, Ludwig.

## Junior Class

THERE is no doubt that the Junior Class is one of the most active organizations of the college. Since the beginning of our collegiate career in 1929 our history has been a happy and successful one.

Although we were a little bewildered by the maze of new methods and customs which confronted us in our Freshman year, under the capable leadership of Miss Patterson, we soon recovered our balance and became active in school life. Last year, under Doctor North's direction, we sponsored a Sophomore Cotillon that will be remembered in years to come.



CHARLES F. HINSLEY  
*President*

LEO YOZVIK  
*Vice President*



Standing, Left to Right—James, Artman, Bender, Riggs, Stier, Cullen, Malone, Krauss, Hensley, Prof. Fenstermaker.  
Sitting—Lewis, Williams, Beagle, Courson, Paulus, Griffiths, Troy, Berninger, Yaretski, Greco.

But this, our Junior year, has been perhaps our happiest one. In all phases of college life Juniors have starred. The membership of all of the musical organizations on the campus include many Juniors and, in addition, our scholastic rating has been such that many have been made members of honorary fraternities. Instead of producing the habitual Junior Drama we departed from tradition to concentrate on the most glorious Junior Prom ever sponsored. Not a little of our achievement has been the result of the level-headed wisdom of our advisor, Mr. Fenstermaker.

With much anticipation and some regret we await the last and, we hope, most successful lap of our collegiate journey.

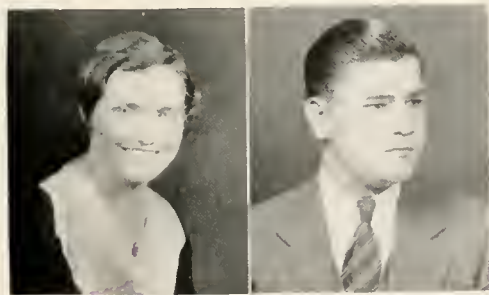

MARY McCAWLEY  
*Secretary*

WILLIAM JAMES  
*Treasurer*

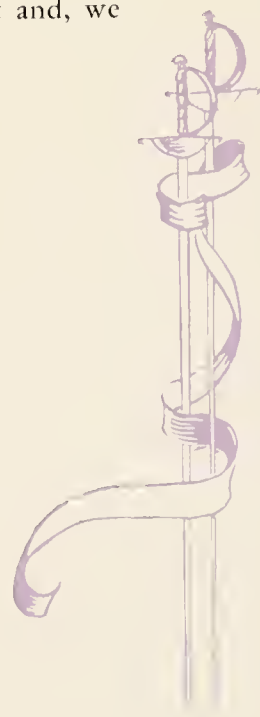

# Junior Class Roll

RUTH APPLIMAN Benton  
Girls' Athletics; Kappa Delta Pi; Girls' Chorus; Student Council; Day Students' Official Board.

W.M. EDGAR ARTMAN Yeagertown  
Phi Sigma Pi; Gamma Theta Upsilon; Geographic Society; Bloomsburg Players; Junior Manager Basketball.

ZELA N. BARDO Millville  
Geographic Society.

THOMAS H. BEAGLE Bloomsburg  
Men's Glee Club; Double Quartet; Maroon and Gold Band; Bloomsburg Players.

MIEBA C. BLCK Millville  
Geographic Society; Girls' Athletics; Gamma Theta Upsilon; "B" Club; Kappa Delta Pi; Bloomsburg Players.

LARUE G. BINDER Muncy Valley  
Nature Study Club; Phi Lambda.

HOWARD R. BERNINGER Mifflinville  
Bloomsburg Players; Band; Men's Glee Club; Symphony Orchestra.

MARY F. BETTERLY Bloomsburg  
Alpha Psi Omega; "New Lady Bantock"; Maroon and Gold Staff; Bloomsburg Players; Girls' Athletics; "Dear Brutus"; President of "B" Club.

MILDRED A. BUSCH Bloomsburg  
Geographic Society; Girls' Athletics; "B" Club; Kappa Delta Pi; Gamma Theta Upsilon.

CHESTER W. BYERS Northumberland  
Football; Baseball; Wrestling; Geographic Society.

WALTER S. CHISNEY Mt. Carmel  
Junior Chamber of Commerce.

THOMAS S. COURSEN Larksville  
Alpha Psi Omega; Bloomsburg Players; Football; Basketball; Baseball; Phi Sigma Pi; North Hall Student Council.

CHARLES N. COX Bloomsburg  
Band; Symphony Orchestra; Football; Men's Glee Club; Baseball.

EDNA G. CRIVELING Bloomsburg  
Geographic Society; Girls' Athletics; Nature Study Club.

JAMES GORDON CULLEN Berwick  
Geographic Society; Men's Glee Club; Football.

BERNICE E. CUTHBERT Danville  
Geographic Society; Nature Study Club.

HELEN K. DIPLER Berwick  
Library Club.

WALLACE L. DURR Jerseytown  
Geographic Society; Wrestling.

GRACE A. DuBois Bloomsburg  
Girls' Athletics; Geographic Society.

FRANCES L. EVANS Bloomsburg  
President of Girls' Chorus; Bloomsburg Players; "New Lady Bantock"; Alpha Psi Omega; Kappa Delta Pi; "Dear Brutus"; Accompanist Double Quartet; Girls' Athletics.

RALPH F. EVANS Wilkes-Barre  
Men's Glee Club; Y. M. C. A.

ANNA L. FOWLER Berwick  
Sewing Club; Girls' Chorus; Girls' Athletics.

FRED W. FOWLER Espy  
Cross Country; Geographic Society.

KARL L. GLTZ Bloomsburg  
Symphony Orchestra; Maroon and Gold Orchestra; Men's Glee Club; Band; Double Quartet.

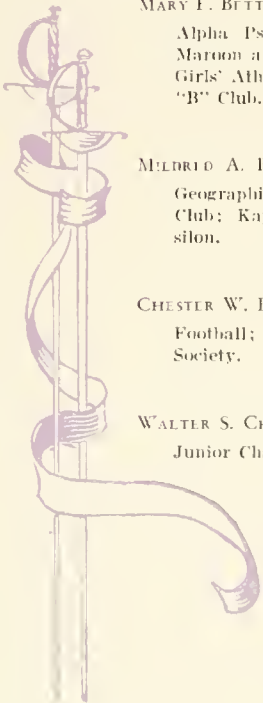

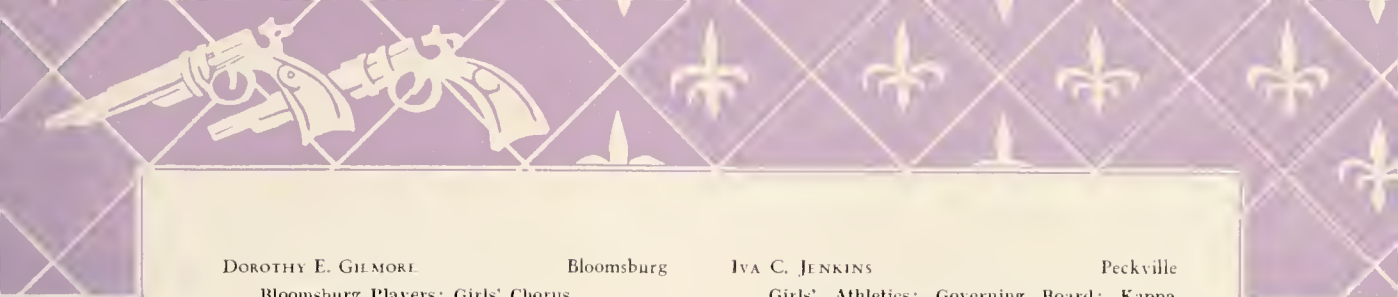

DOROTHY E. GILMORE                      Bloomsburg  
Bloomsburg Players; Girls' Chorus.

FRANK G. GRICO                              Bloomsburg  
Football; Maroon and Gold Staff; Junior  
Chamber of Commerce.

THOMAS J. GRIFFITHS                      Centralia  
Geographic Society; Assistant Manager of  
Football; Wrestling; Y. M. C. A.

THOMAS G. HARTMAN                      Berwick  
Manager of Baseball; Geographic Society;  
Student Council.

VIDA H. HARTMAN                          Bloomsburg  
Geographic Society.

JAMIS W. HARTZEL                          Almedia  
Geographic Society; Junior Chamber of Com-  
merce.

CHARLES F. HENSLEY                      Wilkes-Barre  
Geographic Society; President of Sophomore  
Class; President of Junior Class; Phi Sigma  
Pi; Kappa Delta Pi; Gamma Theta Upsilon.

CLARISSA B. HIDLEY                        Berwick  
Literary Club; Clothing Club.

DOROTHY E. HILEMAN                      Bloomsburg  
Girls' Athletics; "B" Club.

JAMES L. HINCKLEY                        Berwick  
Geographic Society.

WILBUR HOWER                              Berwick  
Men's Glee Club; Football; Basketball; Double  
Quartet; Manager of Tennis; Community Gov-  
ernment.

WOODROW W. HUMMEL                      Bloomsburg  
Nature Study Club; Geographic Society; Stu-  
dent Council; Band; Gamma Theta Upsilon.

WILLIAM L. JAMES                          Newport  
Bloomsburg Players; Maroon and Gold Staff;  
Phi Sigma Pi; Kappa Delta Pi; Class Treas-  
urer.

IVA C. JENKINS                                Peckville  
Girls' Athletics; Governing Board; Kappa  
Delta Pi; Maroon and Gold Staff.

DOROTHY J. JONES                         Berwick  
Girls' Chorus; Sewing Club; Girls' Athletics.

ALBERT J. KAFKA                            Haddock  
Nature Study Club; Cross Country; Phi Lamb-  
da; Y. M. C. A.

HAZEL F. KEIFER                            Bloomsburg  
Girls' Athletics; Y. W. C. A.

LAURA G. KILLY                            Northumberland  
Girls' Athletics; Debating Team; Student  
Council; Kappa Delta Pi; "B" Club.

EVA C. KRAUSS                                Bloomsburg  
Girls' Athletics; "B" Club; Y. W. C. A.

MILTON L. KRAUSS                         Bloomsburg  
Bloomsburg Players; Tennis.

EMILY A. LANSOIS                         Mechanicsburg  
Junior Chamber of Commerce.

LOIS LAWSON                                 Bloomsburg  
Girls' Athletics; Geographic Society; Kappa  
Delta Pi; "B" Club; Gamma Theta Upsilon;  
Bloomsburg Players.

WILLIAM E. LITTELMAN                    Bloomsburg  
Maroon and Gold Orchestra; Symphony Or-  
chestra; Men's Glee Club; Double Quartet;  
Campus Crooners; Band.

JOHN V. LEWIS                                Hanover  
Baseball; Manager of Football; Phi Sigma Pi;  
Bloomsburg Players.

PEARL S. LUDWIG                            Bloomsburg

MARY G. McCAWLEY                        Exeter  
Symphony Orchestra; Girls' Athletics; Kappa  
Delta Pi; "B" Club; Girls' Chorus; Governing  
Board.

DANIEL J. MALONI                          Cumbola  
Football; Basketball.





# SOPHOMORES





Third Row, Left to Right—Lentz, Foote, Savage, Quick, Welliver, Singleman, Curwood, Taylor, Suttitt.  
 Second Row—Barba, Ryan, Klugerman, Shuman, Yeager, Eyer, Feather, Blair, Marshman.  
 First Row—O'Hara, Bailiff, Knauss, Hinkle, Acker.

## Sophomore Class History

### OFFICERS

ALFRED VANDLING	- - - - -	<i>President</i>
MARK PEIFFER	- - - - -	<i>Vice President</i>
THELMA KNAUSS	- - - - -	<i>Secretary</i>
JOSEPH GRIBBON	- - - - -	<i>Treasurer</i>

IN September, 1930, a crowd of green freshmen, with the characteristic bewildered expressions on their faces, began their college careers in this institution. After sufficient time for becoming acquainted was allowed, the officers and advisor were elected, and the class began functioning as an organization.

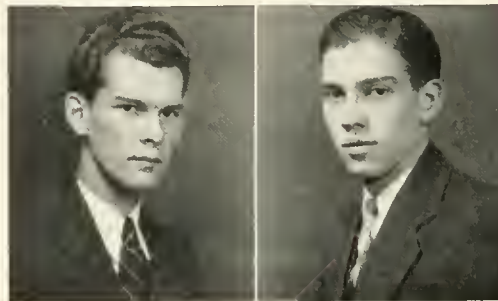

ALFRED VANDLING  
*President*

MARK PEIFFER  
*Vice President*



Back Row, Left to Right—Evangelista, Raup, Woolcock, Partridge, Roame, Hiney, Della Croce, Chudzinski, Hutton, Keeler, Entorline, Kitchen, Karchner.  
 Middle Row—Valente, Schrader, Kingsbury, Van Sickle, Roberts, Shaffe, Miller, Young, Shellenberger, Genarino, Ruckle, Hartman, Jaffin.  
 Front Row—Turse, Brewington, Harvey, Thompson, Peiffer, Vandling, Gribbon, Jones, Creasy, Shellhammer, Watkins.

The most outstanding event of that first year, aside from the hilarious Kid Party, was the Freshman Hop. It was one of the best attended dances of the year and everywhere it was acclaimed a huge success.

In September, 1931, the class returned to school, but this time as a divided body—some as two-year seniors, others as sophomores. The sophomores organized early in the year.

The big affair for them this year was the Sophomore Cotillion which was carried out as a Valentine Dance. This event was an even greater success than the Freshman Hop.



THELMA KNAUSS  
 Secretary

JOSEPH GRIBBON  
 Treasurer





# Sophomore Class Roll

PRISCILLA ACKER "B" Club; Women's Student Government Association; Dramatic Club.	Hazleton	MAUDE MAE EDWARDS Girls' Athletics; Junior Chamber of Commerce; Maroon and Gold.	Bloomsburg
FRANCES A. ARASIN Girls' Athletics; Lantern Club.	Simpson	CHARLES ENTLERLINE Nature Study Club.	Milton
ELBERT ASHWORTH Men's Glee Club.	Bloomsburg	MIRIAM EROH Y. W. C. A.	Nescopeck
THALIA BARBRA Girls' Glee Club; "B" Club; Maroon and Gold Staff.	Dunmore	LARRY EVANGELISTA Dramatic Club; Football.	Hazleton
NORA M. BAILIFF Maroon and Gold Staff; Junior Chamber of Commerce; Girls' Athletics.	Vandburg	ESTHER EVANS Girls' Glee Club.	Bloomsburg
ARDEN H. BLAIN Junior Chamber of Commerce.	Benton	JEAN MAE EYER Dramatic Club.	Berwick
EDITH BLAIR Junior Chamber of Commerce; Girls' Athletics.	Jenkintown	GRACE V. FEATHER Junior Chamber of Commerce; Dramatic Club; Girls' Athletics.	Pottstown
WOODROW G. BREWINGTON Junior Chamber of Commerce.	Benton	GRACE E. FOOTE Girls' Glee Club; Dramatic Club.	Bloomsburg
FRANK CHUDZINSKI Nature Study Club; Track.	Forest City	ROY S. GARMAN Junior Chamber of Commerce; Band; Orchestra.	Treverton
WILLIAM CREASY Symphony Orchestra.	Catawissa	JAMES A. GENNARIA Band; Orchestra.	Bloomsburg
BERNICE CURWOOD Dramatic Club.	Shickshinny	JOSEPH GRIBBON President, Chamber of Commerce; Treasurer, Sophomore Class; Maroon and Gold Staff; Baseball.	Dunmore
ESTHER E. DAGNILL Library Club; Lantern Club; Girls' Athletics.	Mainville	ELIZABETH S. HAKE Y. W. C. A.	Atlantic City
MERCEDES DLAN Y. W. C. A.	Bloomsburg	ELWOOD H. HARTMAN Junior Chamber of Commerce.	Shickshinny
GENT DELLA CROCI Nature Study Club.	Freeland	REYNOLD HARVEY Lantern Club; Nature Study Club.	Broadway
MARY DEWALD Y. W. C. A.	Muncy	LORAIN HENRY Y. W. C. A.	Wilkes-Barre
MADelyn DUNKILBERGER Girls' Glee Club; Y. W. C. A.	Berwick	WALTER G. HINEY Maroon and Gold Orchestra.	Berwick

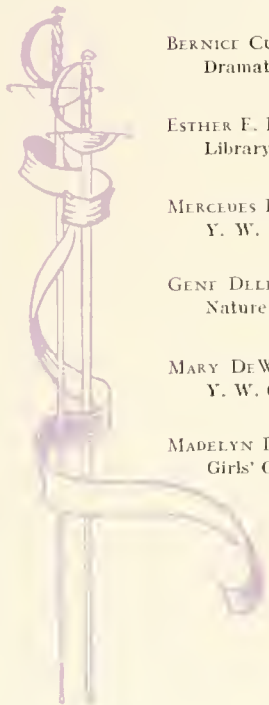



MARION E. HINKLE Berwick  
Junior Chamber of Commerce; Girls' Athletics; Maroon and Gold; Official Board.

DONALD C. HOWER Bloomsburg  
Men's Glee Club.

ROBERT HUTTON Bloomsburg  
Geography Club.

FREDERICK JAFFIN Bloomsburg  
Football; Basketball; Maroon and Gold Staff; Vice President, Community Government Association.

EDMUND JENKINS Scranton  
Dramatic Club; Alpha Psi Omega.

ALDWIN D. JONES Scranton  
Football; Baseball; Men's Glee Club; President, Bloomsburg Players; Y. M. C. A. Cabinet; Alpha Psi Omega; Treasurer, Letterman's Club.

DOROTHY J. JONES Berwick

ROLAND KARACHNIR Danville  
Geography Club; Band; Orchestra.

RONALD KEELER Bloomsburg  
President, Geography Club; Maroon and Gold Staff.

SHELDON KINGSBURY Berwick  
Men's Glee Club; Band; Orchestra; Double Quartet.

A. HOWER KITCHEN Bloomsburg  
Football; Basketball; Junior Chamber of Commerce.

ELEANOR KLINGERMAN Mainville  
Junior Chamber of Commerce; Girls' Athletics.

THELMA KNAUSS Nazareth  
Girls' Glee Club; Junior Chamber of Commerce; Debating Club; Maroon and Gold; Women's Student Government Association.

ARTHUR KNERR Hazleton  
Junior Chamber of Commerce; Y. M. C. A.; Dramatic Club.

HOWARD KREITZER Mechanicsburg  
Football; Maroon and Gold.

JOHN KREPISH Berwick  
Junior Chamber of Commerce.

ELIZABETH KRUMANOCKER White Haven  
Y. W. C. A.; Girls' Athletics.

OLWYN K. LAIRD Picture Rocks  
Dramatic Club; Nature Study Club; Phi Lambda.

SARAH E. LINTZ Bloomsburg  
Maroon and Gold; Dramatic Club; Secretary, Student Council; Girls' Glee Club; Girls' Athletics.

STANTON LILLIBRIDGE Smithport  
Junior Chamber of Commerce.

ALTHINI MARSHMAN Freeland  
Nature Study Club; Phi Lambda; Girls' Athletics.

GLORGIA E. MATHA Sayre  
Dramatic Club; Girls' Athletics; Treasurer, Junior Chamber of Commerce.

ADELE MITZ Shamokin  
Girls' Athletics; Junior Chamber of Commerce.

KERR MILLER Milton  
Y. M. C. A.; Junior Chamber of Commerce.

KENNETH MILLER Lewisburg  
Basketball.

GENEVIEVE MORGIS Glen Lyon  
Junior Chamber of Commerce; Girls' Athletics; Y. W. C. A.

MARGARET O'HARA Dunmore  
Girls' Athletics.

JOHN W. PARTRIDGE Treverton  
Philosophy Club; Band.

MARK PUFFER Mifflinville  
Band.

FLORENCE REESE Mt. Carmel  
Junior Chamber of Commerce.

MILDRED M. QUICK Ashland  
Dramatic Club; Maroon and Gold; Girls' Athletics; Junior Chamber of Commerce.

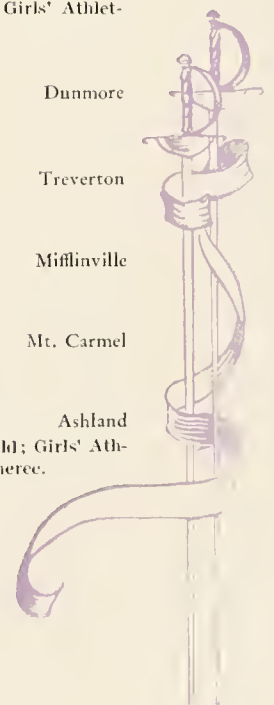



# FRESHMEN









held, the officers were selected to control the destinies of the group.

Scarcely had the verdant newcomers become acclimated when the ordeal of initiation into college life began—customs. This test of sportsmanship continued until Christmas because of the tragic outcome of the Freshman-Sophomore football contest.

The Freshman Hop was a huge success. That never-to-be-forgotten event was managed very capably by the “baby” class.

The Freshmen are represented in all the outstanding organizations of the college: musical, dramatic, literary and athletic. It is not only in these fields that the first year students are making outstanding progress, but many of them have attained high scholastic rating.



CHARLOTTE HOCHBERG  
*Treasurer*

The past year has been one of great pleasure to the Freshman class, which eagerly looks forward to the responsibilities and joys that future years are sure to hold.

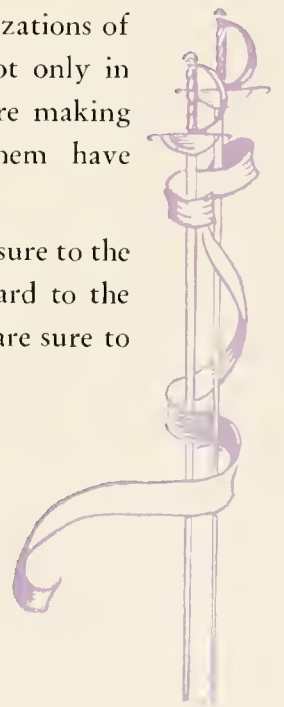

# Freshman Class Roll

MARY C. AHEARN	-	-	Ashland	ANTHONY E. CONTE, JR.	-	-	Elizabeth, N. J.
BETHIA M. ALLIN	-	-	Alderson	ELLE E. CORRIGAN	-	-	Parsons
ELLEN A. ANDERSON	-	-	Wyomissing	EDWIN R. CREASY	-	-	Bloomsburg
JOSEPH R. AREY	-	-	New Albany	DOROTHY A. CRISWELL	-	-	Lewisburg
CLARK B. ARNOLD	-	-	Jerseytown	HELEN I. CULP	-	-	Wilkes-Barre
BERTHA E. ASTLEFORD	-	-	Hazleton	HAROLD M. DANOWSKI	-	-	Lewisburg
ANNA F. AUSTIN	-	-	Luzerne	ALBERT R. DAVIS	-	-	West Nanticoke
CHARLES G. BAKER	-	-	Bloomsburg	JOSEPH P. DAVIS	-	-	Wilkes-Barre
LOUISE H. BALCOMB	-	-	Forty Fort	THOMAS F. DAVIS	-	-	Ringtown
ALICE L. BARRAIL	-	-	Mifflinville	RITA A. DEAN	-	-	Shenandoah
JOHN T. BECK	-	-	Seranton	MARION DEFRAIN	-	-	Sugarloaf
ALMA B. BEDDOE	-	-	Dickson City	HOWARD E. DEMOTT	-	-	Bloomsburg
MABEL FRANCIS BELLS	-	-	Wilkes-Barre	MILDRED E. DEPPE	-	-	Berwick
ELANOR E. BLNSCOTER	-	-	Hunlock's Creek	JOHN S. DEPPE	-	-	Treverton
DOROTHY R. BERNINGER	-	-	Mifflinville	MARGARET E. DONALDSON	-	-	Plymouth
MARTHA E. BERRIMAN	-	-	Muncy	EDWARD F. DOYLE	-	-	Mt. Carmel
LUCY F. BIFETTI	-	-	Freeland	PHYLLIS DRANE	-	-	Buttonwood
HOMER S. BIXLER	-	-	Shamokin	JOHN J. DRENNAN	-	-	Carbondale
MILDRED P. BIXLER	-	-	Shamokin	BENNETT C. DRY	-	-	Mifflinville
CHARLES E. BLACKBURN	-	-	Wanamie	FRANCIS E. DYMOND	-	-	Dallas
EDWARD P. BOHR	-	-	Shamokin	JOHN A. EARLY	-	-	West Nanticoke
WALTER M. BOND	-	-	Bloomsburg	INEZ E. EDWARDS	-	-	Mifflinville
TOSCA BORSI	-	-	Wyoming	RUTH L. ENDERS	-	-	Millersburg
GENEVIEVE P. BOWMAN	-	-	Bloomsburg	THELMA F. EVANS	-	-	Slatington
JAMES A. BOYLAN	-	-	Locust Gap	HOWARD E. FAUTH	-	-	Red Lion
JOHN I. BOYLAN	-	-	Locust Gap	FREDERICK A. FAWCETT	-	-	Berwick Co.
ELIZABETH T. BOYLE	-	-	Locust Gap	MADELINE D. FIORINI	-	-	Espy
DOROTHY A. BRACE	-	-	Wyoming	SARAH E. FISHER	-	-	Selinsgrove
HELLN G. BRAY	-	-	Hazleton	RUTH R. FLANAGAN	-	-	Plymouth
THELMA A. BREDBENNER	-	-	Bloomsburg	MILDRED M. FORD	-	-	Bloomsburg
LOUISE K. BRISLIN	-	-	Luzerne	DAVID W. FAUST	-	-	Washingtonville
MARY L. BUCKLEY	-	-	Freeland	LAURETTA M. FAUST	-	-	Watsonville
WALTER B. BUGGY	-	-	Shamokin	RUTH P. FOWLER	-	-	Berwick
ELYNOR G. BURKE	-	-	Pittston	LEILA IRENI FREDERICK	-	-	Milton
MARY E. BURNS	-	-	Mt. Carmel	HELEN I. FREY	-	-	Pennsburg
MARGARET M. BUSCH	-	-	Wyomissing	MARY E. FURMAN	-	-	Northumberland
JOHN J. BUTLER	-	-	Dunmore	CATHERINE A. GALLAGHER	-	-	Girardville
FLORENCE M. BYERLY	-	-	Sherndon	BLANCHE M. GARRISON	-	-	Berwick
ESTHER R. CARICHNER	-	-	Hughestown	LARUE ELTHEA GASS	-	-	Paxicos
MARY M. CARL	-	-	Danville	ANNA M. GEARHEART	-	-	Berwick
ANTHONY F. CARROLI	-	-	Mt. Carmel	ESTHER B. GFARHART	-	-	Sunbury



VIOLET C. GEMBERLING	-	-	Herndon	ROSTAND KELLY	-	-	Bloomsburg
BLANCH A. GLTHING	-	-	Lykens	CLYDE C. KITCH	-	-	Columbia
ALDA M. GIANNINI	-	-	Wyoming	ROSINA KITCHNER	-	-	Plymouth
IRINI MARY GIGER	-	-	Bloomsburg	WISLY KNORR	-	-	Bloomsburg
LUCILLE M. GILCHRIST	-	-	Lake Coma	ROMAN D. KOROPCHAK	-	-	Atlas
A. EUPHEMIA GILMORE	-	-	Bloomsburg	SAM KRAUSS	-	-	Bloomsburg
AGNES M. GLESSNER	-	-	Locust Gap	CATHIRINI C. KRUISCHER	-	-	Berwick
ROSI BUD GOLDR	-	-	Berwick	MARTHA L. KRISLER	-	-	Berwick
JUNI R. GOOD	-	-	Kulpmont	WALTER KRITZBERGER	-	-	Luzerne
JOHN J. GRISS	-	-	Tower City	SANTINA F. LABRUTTO	-	-	Elizabeth, N. J.
DILYS E. GRIFFITH	-	-	Slatington	EDNA A. LAMORIAU	-	-	Bloomsburg
JAY P. HAGNBUCH	-	-	Bloomsburg	LOIS E. LAUBACH	-	-	Catawissa
ELIZABETH S. HAKL	-	-	Philadelphia	JOHN T. LAWSON, JR.	-	-	Shenandoah
ARTHUR H. HARRISON	-	-	Kingston	ANNA MARY LISER	-	-	Lewisburg
GERALD C. HARTER	-	-	Bloomsburg	WILLIAM G. LINTZ	-	-	Bloomsburg
HELLEN A. HARTMAN	-	-	Rohrsburg	RUTH M. LESSER	-	-	Freeland
ADLAIDE C. HAUSCH	-	-	Alderson	DOROTHY L. LEWIS	-	-	Pittston
LAURA M. HAUZE	-	-	Sandy Run	ERNEST E. LINE	-	-	Alden Station
ALBERT A. HAYES	-	-	Berwick	FRANCES I. LITZENBERGER	-	-	Walnutport
STANLEY P. HEIMBACH	-	-	Greenville	PAULINE M. LONG	-	-	Briar Creek
EVELYN M. HEISER	-	-	Mt. Pleasant Mills	LULA IRLINE LYONS	-	-	Millville
DOROTHY N. HELLER	-	-	Glen Lyon	ANNI M. MCGINLEY	-	-	Centralia
HAROLD C. HENRIE	-	-	Berwick	BETTY L. MCGOLDRICK	-	-	Dunmore
ALICE M. HERMAN	-	-	Beaver Springs	JOHN J. MCHUGH	-	-	Mahanoy Plane
DOROTHY M. HEWITT	-	-	Pittston	JOHN J. MCGREW	-	-	Scranton
NAN C. HIGGINS	-	-	Pottsville	ELMER J. MCKELCHNIE	-	-	Berwick
IRINE E. HIRSCH	-	-	Tamaqua	ALBERT A. MAKOWSKI	-	-	Glen Lyon
CHARLOTTI A. HOCHBERG	-	-	Hazleton	EMILY A. MALKAMES	-	-	Hazleton
MILDRED M. HOLLENBAUGH	-	-	Penbrook	MARY N. MALONEY	-	-	Lost Creek
ANNA M. HOMIAK	-	-	Ranshaw	MAE S. MANTZ	-	-	Slatington
ALICI U. HORNUNG	-	-	Ashland	FLORENCE E. MARCHETTI	-	-	Kulpmont
FLORENCE C. HOUSER	-	-	Sheppton	JOSEPHINE A. MARKOVICH	-	-	Plymouth
THOMAS J. HOWELL	-	-	Sheatown	MARTHA F. MARR	-	-	Berwick
FRANK HUDOCK	-	-	Hazleton	RUTH E. MAUST	-	-	Bloomsburg
BESSIE M. HUMMEL	-	-	Sunbury	A. FAE MEIXELL	-	-	Espy
MARY G. IRWIN	-	-	Lost Creek	UNORA B. MANDELHALL	-	-	Benton
RUTH L. JACKSON	-	-	Laketon	CALVIN W. MINGES	-	-	Watsontown
FRED W. JACOBS	-	-	Espy	VEDA K. MERICLE	-	-	Bloomsburg
ELVIRA J. JAMES	-	-	Frackville	HELLI H. MERRILL	-	-	Light Street
MARY L. JINKINS	-	-	Taylor	KENNETH C. MERRILL	-	-	Bloomsburg
MARJORIE L. JONES	-	-	Wapwallopen	LENA E. MIDDLESWORTH	-	-	Troxlerville
BERNARD J. KAFCHINSKI	-	-	Scranton	AMOS G. MILLER	-	-	Shamokin
EUGENI M. KIEFER	-	-	Selinsgrove	LUCILLE E. MILLER	-	-	Mifflinville
JAMES J. KILEY	-	-	Edwardsville	GEORGE H. MINNICH	-	-	Hazleton

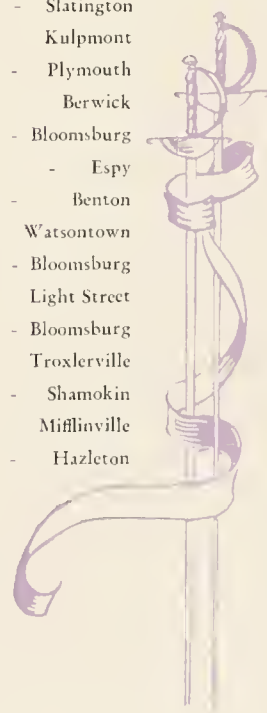





ANNE E. MONAGHAN - - Centralia  
 GERALD R. MOORI - - Canaan, Conn.  
 VELMA M. MORDAN - - Orangeville  
 FOREST R. MORGAN - - Treverton  
 ROBERT P. MORGAN - - Plymouth  
 ERMA M. MOYER - - Lewisburg  
 MARY K. MOYER - - Milton  
 PAUL MUDRICK - - Simpson  
 CHARLES A. MUNSON - - Bloomsburg  
 SABINA C. MURZINSKI - - Duryea  
 CLAIRE M. MUSGRAVE - - Sheppton  
 NAOMI MAY MYERS - - Pittston  
 MARY K. NAPLES - - Pittston  
 MARTINA E. NEISS - - Ashland  
 PHYLLIS E. NEWMAN - - Locust Gap  
 BRUNO A. NOVAK - - Scranton  
 FREDERICK C. NYHART - - Wilkes-Barre  
 HAROLD J. O'BRIEN - - Locust Gap  
 MATILDA E. OLASH - - Luzerne  
 JOSEPHINE E. PACZKOWSKI - - Glen Lyon  
 ARTHUR W. PATTISON - - Plains  
 MARY D. PAVLIK - - Plymouth  
 CAMILLA D. PENNICA - - Elizabeth, N. J.  
 STEPHEN T. PLTRILLA - - Hazel Brook  
 ANDREW P. PIETRO - - Keiser  
 ADLENE M. PFEIFER - - Montgomery  
 DOROTHY J. PHILLIPS - - Chinchilla  
 LAWRENCE V. PIATT - - Berwick  
 GERALDINE POMEROY - - Greensburg  
 ANDREW D. POTSON - - Simpson  
 LENORE D. POTTER - - Old Forge  
 MICHAEL F. PROKOPCHAK - - Dallas  
 ANNE M. QUIGLEY - - Mt. Carmel  
 L. GRACE RADEL - - Sunbury  
 ROBERT L. RAUP - - Catawissa  
 WILLIAM I. REED - - Shamokin  
 ANNA A. REMBIS - - Hudson  
 ESTHER L. REMLEY - - Orangeville  
 KENNETH A. ROBERTS - - Wiconisco  
 FLORA A. ROBINHOLT - - Bloomsburg  
 CHARLES W. ROKOSZ - - Hunlock's Creek  
 ISABELL ROUGH - - Berwick  
 NEVIN W. ROVLNOLT - - Turbotville  
 ELIZABETH ROW - - Bloomsburg  
 SAMUEL J. SACUS - - Ranshaw  
 DANIEL C. SALLITT - - Wilkes-Barre  
 MARGARET R. SANDBROOK - - Catasqua  
 DOROTHY M. SCHILD - - Taylor  
 FRANCIS D. SELL - - Littlestown

ANTHONY SHAKOFSKI - - Swoyerville  
 ALICE J. SHANNO - - Berwick  
 ELLANOR L. SHANNON - - Benton  
 LOUISE A. SHIPMAN - - Sunbury  
 MARGARET M. SITLS - - Hanover Township  
 MICHAEL SKIREL - - Swoyerville  
 CLARENCE S. SLATLER - - Wilkes-Barre  
 EVELYN MAE SMITH - - Weatherly  
 JOAN E. SMITH - - Berwick  
 MARTHA E. SMITH - - Bloomsburg  
 VIOLLET I. SNYDER - - Montandon  
 MARY A. STAHL - - Berwick  
 ELMER W. STEWART - - Northumberland  
 GERTRUDE C. STRIEN - - Taylor  
 WILLIAM G. STROUSEL - - Watsonstown  
 CATHERINE C. STRUNK - - Ashland  
 RAYMOND STRYJAK - - Nanticoke  
 JOHN J. STUSH - - Plymouth  
 HARRIET A. STILR - - Bloomsburg  
 ALEXANDER SWALINSKI - - Excelsior  
 EMMA J. THOMAS - - Plymouth  
 CHARLES GLENN THOMAS - - Danville  
 NELSON A. THOMAS - - Beech Haven  
 LOUISE TIMBRILL - - Berwick  
 JOHN W. UTZ - - Williamsport  
 BEITY VANDERSLICE - - Bloomsburg  
 CLARA VANDERSLICE - - Bloomsburg  
 MARION VANHORN - - Huntington Mills  
 GEORGE W. VANSICKLE - - Catawissa  
 JOSEPH F. VISOTSKI - - Excelsior  
 EDNA M. WAGNER - - Bloomsburg  
 EMILY D. WAGNER - - Hazleton  
 MARY E. WALSH - - Lost Creek  
 AMELIA A. WARY - - Shamokin  
 KATHRYN E. WINNER - - Drums  
 MARY L. WILDONER - - Pittston  
 LORNI G. WILDONER - - Kingston  
 SARAH A. WILLIAMS - - Hudson  
 EDWARD R. WILLIAMS - - Shamokin  
 MARVIN G. WOJCIK - - Forest City  
 GERALD J. WOLFSON - - Scranton  
 GRACE WORRALL - - Shamokin  
 STEPHEN A. WOZNEY - - Northumberland  
 ANNA MAE WRIGHT - - Factoryville  
 JOHN H. YEAGER - - Hazleton  
 LOUISE C. YLANLY - - Bloomsburg  
 FRANK L. ZADRA - - Freeland  
 JOHN ZAVARICH - - Shamokin  
 FRANK T. ZUBRIS - - Sheatown

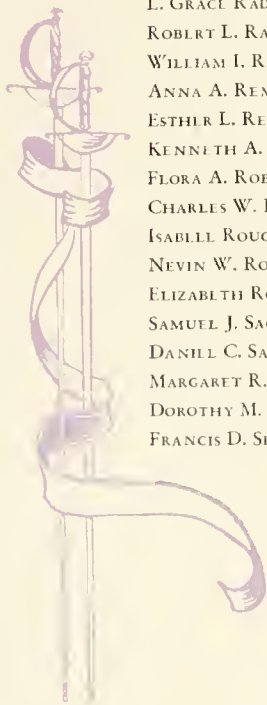



## ATHLETICS





## THORNLEY W. BOOTH

*I*N 1926 Mr. Booth came here to assume the position of mentor of college athletics. In a comparatively short time he brought Bloomsburg to the fore among the teachers colleges, and in 1928 he placed a cage team on the floor that swept everything before it to climb to the mythical teachers college championship. This was not enough. In 1931 a determined squad of smooth-working, fast-passing floor men again carried off the honors and re-ascended to the championship.

Many powerful athletic aggregations have contributed to the fame of Bloomsburg in the past six years under the skillful guidance of Coach Booth, but their success has not been in basketball alone. Football, baseball, track, and cross-country teams have made considerable history for Bloomsburg.

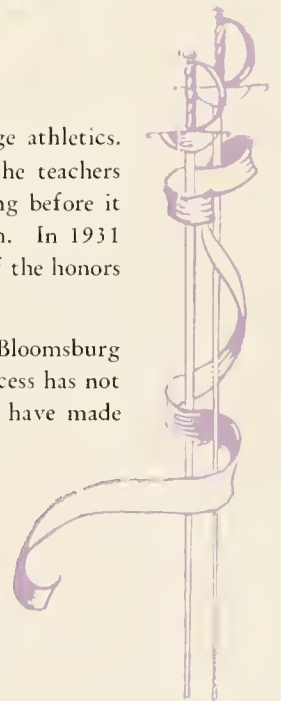





Top Row, Left to Right—Stush, Greco, Kitchen, Ruckle, Malone, Danowski, Harrison, Miuniek, Novak, Davis, Dreuman.  
 Third Row—Kafchinski, Reed, Long, Williams, Jones, Young, Sopolak, Morgans, Line, Thompson.  
 Second Row—Coach Booth, Griffiths (Assistant Manager), Perch, Kreitzer, Kitch, Kanjorski, Warman (Captain), Wozney, Turse, Jaffin, Rudlawski, Yozviak, Evangelista (Assistant Manager), Shedd (Assistant Coach).  
 Front Row Kelly, Beck, Byers, Thomas, Lewis (Manager), Potter, Cox, Hall, Cullen.

## Football

THE 1931 football team sailed through a difficult schedule this fall and chalked up a record of which we all may be proud. Throughout the entire season a fighting spirit characterized the play of the team even in the face of the most difficult odds.

With the call for candidates, a squad of forty-four men turned out for the team. Coach Booth, ably assisted by Mr. Edward Shedd, put the men through a rigorous pre-season conditioning to have them ready for the long grind before them.



"HANK" WARMAN  
 Captain and Quarterback

Eleven lettermen from the squad of the preceding year were the nucleus of the team. However, several new men evidenced such spirit and ability that they were able to climb to varsity ranks.

Captain Warman led his teammates into the first game of the season with Kutztown, October 3rd, and the Maroon and Gold came through with a 32-6 victory. Kutztown's early touchdown on a long pass roused the real fighting spirit of the Bloomsburg machine, and a flurry of touchdowns on a series of off-tackle thrusts and cross-bucks, literally swept the Kutztown defenders off their feet.



"JACK" LONG  
*Halfback*

"NICK" RUDAWSKI  
*Fullback*

FRANK PERCH  
*Guard*

On the following Saturday, Bloomsburg invaded Millersville territory with the determination to chalk up another victory. Millersville, however, put up a strong fight and after the visitors scored in the second period and converted the "try-for" into a point, counteracted on a long pass, tying the score 7-7. For the remainder of the game, two determined teams fought it out to a stand-still, neither side being driven into dangerous territory.

Mansfield, remembering a sorrowful occasion two years before, when the Maroon and Gold broke up an otherwise successful Homecoming Day, was prepared to do or die. Nothing daunted, the Bloomsburg aggregation carried off the honors with a 12-0 victory. Good interference and field generalship, supplemented by superior driving power, were the big factors of the Bloomsburg offense.

An aggressive club of boys from California S. T. C. arrived a week later to do battle with Bloomsburg on Mt. Olympus. Maroon and Gold fans were a bit dubious about the results of the game. The West-Staters had a well-earned reputation as a fighting, charging team, and a number of Bloomsburg boys were not expected to appear in the line-up because of injuries sustained in the preceding game. Twenty-two husky boys ran out before a throng of loyal Bloomsburgites to begin a long drawn-out contest. When



"SKEETS" LEWIS  
*Manager*





"BUD" MORGAN  
Fullback

"DINNY" THOMAS  
Halfback

"JACK" HALL  
Center

the smoke of battle had cleared and the teams had left the field, fans suddenly awoke to the realization that two powerful driving teams had fought each other to a scoreless tie.

The state champions from Lock Haven administered Bloomsburg's first defeat of the season. After scoring two touchdowns in the first half on powerful off-tackle thrusts, Wepsic, of Lock Haven, almost walked through the line, but Rudawski, hefty fullback and star "ball-tosser," having recovered from a broken leg, was back in the line-up, and Bloomsburg opened up with a shower of passes. Jaffin, picking his way among Lock Haven's backfield defense, grabbed a ball out of the air and squirmed over the line for the only Maroon and Gold score of the game.

The second defeat of Bloomsburg was at the hands of the strong Shippensburg eleven. The game, played at Shippensburg, was characterized by the spirit of an inexperienced group of boys who would not admit defeat. Six regular varsity men did not appear in the line-up at all because of injuries, and substitutions were frequent. Practically every man on the squad, with the exception of those already mentioned, saw action in this game. The day belonged to Shippensburg almost entirely. The final whistle closed the unequal struggle with a score of 30-0.

The fact that the Maroon and Gold colors had been hauled down by Shippensburg the Saturday preceding served as an incentive to defeat Stroudsburg. The game was scheduled



THORNLEW W. BOOTH  
Coach





"HANK" WARMAN  
*Quarterback*

"SOADY" SOPCHAK  
*Halfback*

"TONY" KANJORSKI  
*Tackle*

for Homecoming Day, and what day could better serve Bloomsburg in recovering her dignity and reputation. Stroudsburg, having defeated Shippensburg, was favored to win, but fans reckoned without the pride of a Bloomsburg team who were to play before hundreds of alumni. Rudawski carried the pigskin over for a touchdown and made the extra point by placement in the early part of the game. Stroudsburg retaliated and tied the score in the same period on a series of passes and line thrusts. Thomas, Bloomsburg's speedy halfback, skirted ends and picked holes to no avail. A charging line strove mightily to find room for a shifty backfield man, but to no avail. The score remained tied to the close of the game.

Captain Warman, our quarterback, is to be congratulated for the fine work of his team. Bloomsburg spirit never failed during the entire season.

Though eight lettermen will be lost to the team next year through graduation, namely: Rudawski, Thomas, Warman, Hall, Kanjorski, Sopchak, Perch, and Morgan, a fine team is expected to be built around the material remaining from this year's varsity.

Those lettermen of this year's team who will be back next year are: Captain-elect Yozviak, Byers, Kreitzer, Wozney, Jaffin, Turse, Pattison, Kitch, Cox, Jones, Kafchinski, Kelly, Young, and Drennan.



EDWARD SHIDD  
*Assistant Coach*







Standing, Left to Right—Humsicker (Manager), McHugh, Kafchinski, Malone, Reed, Coach Booth.  
Sitting—Washesleski, Yozviak, Rudawski, Yaretski, Warman.

## Basketball

**N**EVER in the history of Bloomsburg has a Maroon and Gold cage team displayed a finer fighting spirit than that which characterized the basketball season this year.

"Nick" Rudawski, who has been acting as captain, proved himself an excellent guard and forward, having played these two positions interchangeably throughout the season. "Walt" Yaretski, flashy forward, and Leo Yozviak, an excellent guard, exhibited a determination and staying power that did much for the success of the team.



"NICK" RUDAWSKI  
*Captain*

Kafchinski, the lanky boy from Scranton, showed real form in the center position. We look forward to exceptional results from "Cobby" next year when a season's experience, coupled with his speed and head-work, will make him the mainstay of a well-balanced team.

Washesleski, Carr, Jaffin and Reed complete the squad which Coach Booth says is the "grittiest" club that he has ever had the pleasure of coaching.

The fact that the team has very little varsity material from last year is a definite handicap to any team. Con-

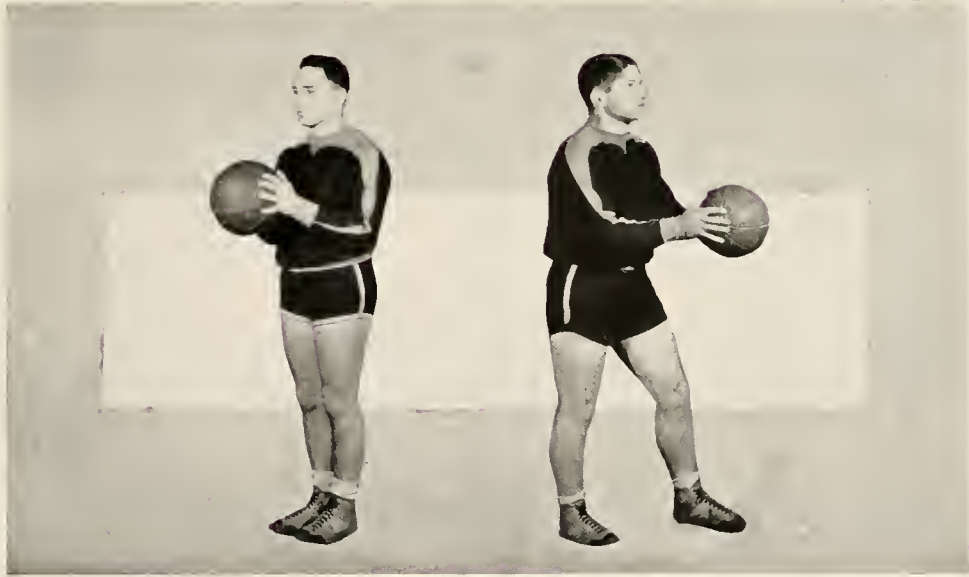

"HANK" WARMAN  
*Guard*

"NICK" RUDAWSKI  
*Guard*

sidering this disadvantage under which the boys were working, we can honestly say that they made a fine record for themselves and their Alma Mater. Much credit is due Professor Nelson, faculty manager, and Clarence Hunsicker, student manager, for the highly efficient manner in which they handled the season.

#### VARSITY GAMES

B. S. T. C.	16	Indiana	30
B. S. T. C.	26	Shippensburg	32
B. S. T. C.	28	E. Stroudsburg	44
B. S. T. C.	22	Shippensburg	28
B. S. T. C.	34	Lock Haven	37
B. S. T. C.	22	Indiana	21
B. S. T. C.	22	Millersville	25
B. S. T. C.	39	Lock Haven	35
B. S. T. C.	31	Mansfield	27



CLARENCE HUNSICKER  
*Manager*





"NICK" RUDAWSKI  
*Captain 1932*

## 1931 Baseball

THOMAS KIRKER	-	-	-	-	Captain, 1931
NICHOLAS RUDAWSKI	-	-	-	-	Captain, 1932

WINNING four games and losing three, our 1931 baseball team had a most successful season. The exciting ten-inning game with Wyoming Seminary, our old rivals, was a hard fought one, but Captain Kirker's fast nine won by one run. At Shippensburg they again displayed some fine playing, this time winning by the score of 12-7. The fine pitching of Lewis Creveling, backed up by the heavy slugging of "Nick" Rudawski, "Joe" Yockabonis, "Tam" Kirker, and "Frankie" Golder, helped to make 1931 a successful season.

After winning the first two games of the year, the team had a losing streak of three games. However, they were not to be discouraged for they won the last two games from Mansfield and East Stroudsburg by repeating the tactics used in the beginning of the season.

Bloomsburg had some exceptionally fine ball players in Kirker, Yock, Creveling, Rudawski, and Slominski. With the return of a large number of last year's players Bloomsburg should have a very successful season again in 1932.

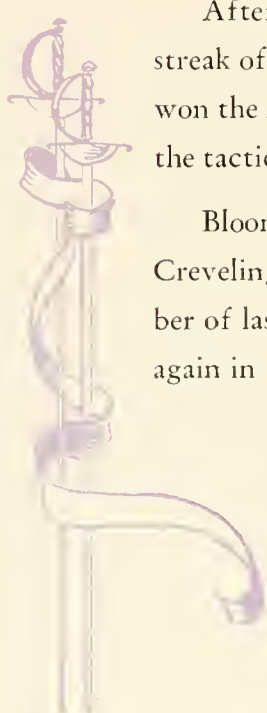





### SUMMARY

B. S. T. C. . . . .	7	Wyoming Seminary . . . . .	6
B. S. T. C. . . . .	12	Shippensburg . . . . .	7
B. S. T. C. . . . .	2	E. Stroudsburg . . . . .	7
B. S. T. C. . . . .	6	Shippensburg . . . . .	12
B. S. T. C. . . . .	1	Mansfield . . . . .	8
B. S. T. C. . . . .	10	Mansfield . . . . .	8
B. S. T. C. . . . .	4	E. Stroudsburg . . . . .	3



Standing, Left to Right—Coach Booth, Troy, Gribbon, Slominski, Yockabonis, Perch, Shellhammer, Valente, Hartman, VanDine.  
Seated, Left to Right—Creveling, Morgan, Wilson, Rudawski, Golder, Watkins, Lewis, Yaretski.





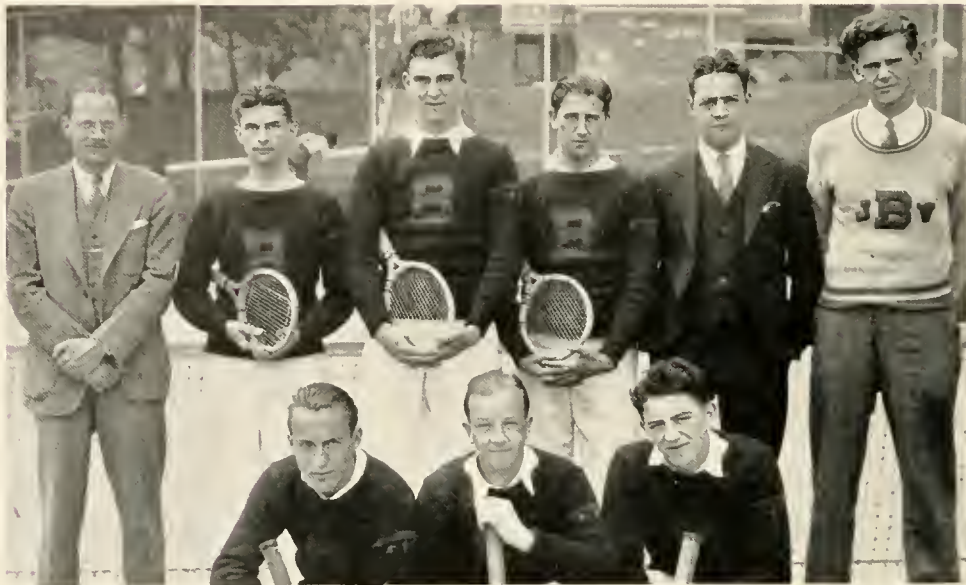

Standing—Prof. Koch (Coach), Parker, Wanbaugh, Brown, Baker (Manager), Hower (Assistant Manager).  
Front Row—Faust, Sutliff (Captain), Krauss.

## Tennis Team

THE 1931 Tennis Team, captained by "Bobby" Sutliff, went through an undefeated season of nine intensely interesting matches. Wanbaugh, Brown, Krauss, Faust, and Parker, with the redoubtable Sutliff, exhibited a brand of court play that drew a throng of admiring spectators.

Under the skillful guidance of Professor John C. Koch, who has many times proved his mastery of the game, the quintette carried off the honors in every scheduled engagement. Although fair play and true sportsmanship characterized their play during the entire season, the boys lost no opportunity to take advantage of weaknesses of the opposing players.



"BOBBY" SUTLIFF  
Captain

### SCHEDULE

Mansfield	1	Bloomsburg	6
E. Stroudsburg	2	Bloomsburg	5
Wyoming Seminary	0	Bloomsburg	7
Shippensburg	0	Bloomsburg	5
St. Thomas College	4	Bloomsburg	5
Millersville	3	Bloomsburg	6
Mansfield	2	Bloomsburg	4
E. Stroudsburg	1	Bloomsburg	5
Wyoming Seminary	1	Bloomsburg	6
Millersville	cancelled	Bloomsburg	cancelled



Coch. Booth, Rudawski, Parr, Rinker, Baum.

## Track

FOR the last few years track has been more or less a neglected sport at Bloomsburg. Only once each year have the Bloomsburg men defended their colors in track and field competition against other teachers colleges of the state. Indications are that there are better things to come.

Great interest was aroused in our college last year when only four men entered the state meet at West Chester and took fourth place while competing against much larger teams from the other teachers colleges. These four men, Allen Parr, Nicholas Rudawski, George Rinker and Edward Baum, took three first places and one second in the weight and distance events.

The present team is coached by Edward Shedd. We are looking forward with great expectations to a fine showing at both the West Chester meet and the Shippensburg Relay Carnival of '32.

With a growing interest in track and field events in our college and a great number of meets scheduled for teachers colleges, track will rise to a level of importance equal to that of other sports.



ALLEN PARR  
*Captain*





Petrilla, Sell, Rinker, Parr, Troy, Early.

## Cross-Country

CROSS-COUNTRY, an almost entirely neglected sport at Bloomsburg, made a fine showing in 1931. Because of this success, a larger number of men came out for the sport in 1932. At different times during the year there were as many as fifteen fleet-footed men pursuing the hilly trail. Rigorous training and keen competition cut the squad to seven members, namely: Allen Parr, Clair Troy, Stephen Petrilla, James Karns, George Rinker, Francis Sell, and Jack Early.

On October 25 our squad met California on our home track and defeated them by the score of 34-21. The team also won over Shippensburg by the score of 40-15.

With a growing interest in this sport and the establishing of a definite schedule of meets the teachers' colleges will look forward to the cross-country season with increasing enthusiasm.

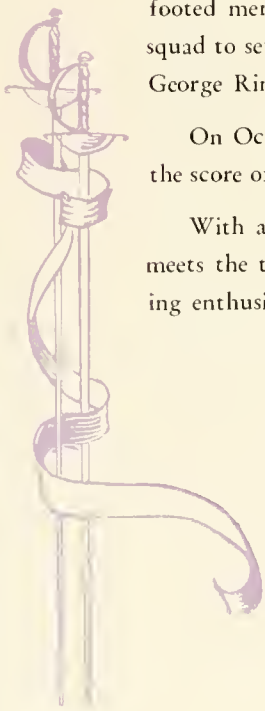





Standing, Left to Right—Artman (Manager), Howell, Warman, Coach Booth.  
Sitting—Ruckle, Kitchen, Valente, Perch, Shakofsky.

## Junior Varsity Basketball

ALTHOUGH not consistently in the winning column, the Junior-Varsity must be given credit for the splendid manner in which they performed. From this group the Varsity has drawn heavily to fill its vacant ranks.

### PERSONNEL

- |                |              |            |
|----------------|--------------|------------|
| Frank Perch    | Kerr Miller  | S. Krauss  |
| Daniel Thomas  | A. Shakofsky | J. Kelly   |
| Thomas Coursen | T. Howell    | D. Ruckle  |
| Ernest Valente |              | H. Kitchen |

### SUMMARY

B. S. T. C. ....15	Bloomsburg High School ..... 24
B. S. T. C. ....25	Shippensburg ..... 19
B. S. T. C. .... 20	Coal Township ..... 23
B. S. T. C. ....25	Wanamie Bears ..... 29
B. S. T. C. ....26	Lackawanna Shops .....41
B. S. T. C. .... 23	Mansfield .. ..... 14

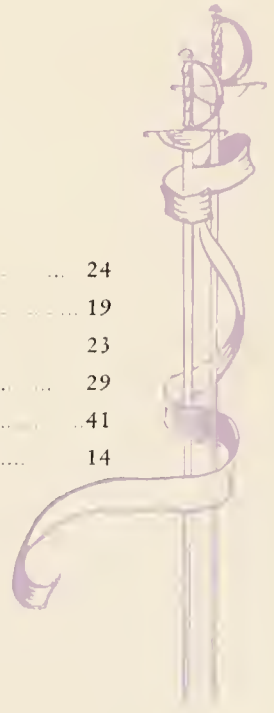





# CO-ED ATHLETICS







## Girls' "B" Club

### PERSONNEL

Priscilla Acker  
Thalia Barba  
Melba Beck  
Mary Betterly  
Mildred Busch  
Lorna Gillow  
Beatrice Girton  
Dorothy Gorry  
Dorothy Hileman

Dorothy J. Jones  
Ruth Jones  
Ethel Keller  
Helen Keller  
Laura Kelley  
Eva Krauss  
Jessie Laird  
Emily Landis  
Lois Lawson  
Marjorie Lewis

Mary McCawley  
Grace McCormick  
Ruth Myers  
Charlotte Osborne  
Edith Peterson  
Pauline Reng  
Anna Ryan  
Mary Vollrath  
Anna Wagner

## Senior Girls' Basketball

SENIOR Basketball opened with the first game being played January 25, 1932. From the beginning and throughout the entire tournament the games were very well played and were marked by good sportsmanship, clear thinking, and hard work.

There were eleven regular teams entered in the tournament. Due to the epidemic, Frosh substitutes were found to be very valuable.

The following, among many others, deserve credit for their outstanding playing during the season:

Marion Hinkle  
Ann Wagner  
Blanche Kostenbauder  
Almeda Derby  
Mildred Busch

Helen J. Smith  
Hazel Keefer  
Mary Vollrath  
Genevieve Morgis  
Eleanor Materewicz

Vollrath's team, having not lost a game for the season, won the championship.

Each team deserves credit for helping to make the tournament a success.

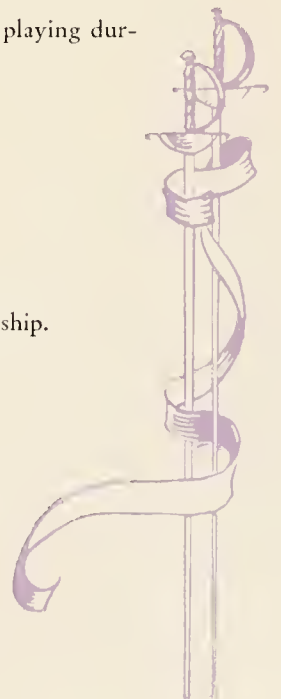





## Freshman Girls' Basketball

AT the beginning of the basketball season one hundred and twenty-five girls reported for practice, which was held from three to five-thirty o'clock on Tuesday and Thursday afternoons. The majority of these girls were experienced players, but about one-third of them had never handled a basketball before. The players were divided into "A" and "B" groups, according to their former experience in playing the game.

Miss Murray coached both of these groups and, aided by the fine enthusiasm and co-operation of the girls, developed some real basketball players. This was especially true of the "B" group. Girls, who at the beginning of the season had no conception of basketball technique, were, at the end of the first semester, playing basketball that called forth the envy of many "A" players.

At these practice periods, during the first semester, teams were formed and managers and captains were elected. The teams practiced together, and with the help of Miss Murray, developed team plays to be used in the tournament.

The tournament was organized and ready to start the first week of the second semester. There were eight "A" teams and five "B" teams. Each team played every other team in its class. The games were marked by the strong competitive spirit and the excellent sportsmanship of the girls. Some of them gained valuable experience by refereeing and umpiring. However, upperclass girls generally acted as officials in the tournament.



# MUSIC AND DRAMA





## Resumé

WITH the rapid development of the extra-curricular system has come a corresponding interest and activity in the drama and music. Six years ago, when the national chapter of the Alpha Psi Omega installed the Alpha Omicron cast at Bloomsburg, it gave the college a definite foundation upon which to build dramatic activity. This fraternity has progressed in many ways, but its most recent achievement has been the successful installation of a high school one-act play tournament as an annual event in the college season program. A concrete example of the progress of dramatic work, itself, is the raising of the standard of plays produced. Sir James Barrie's "Dear Brutus," and "Beggars on Horseback," by those well known playwrights, Connelly and Kaufman were the outstanding productions of the year.

Development in musical activity has paralleled that in drama. The Maroon and Gold Band has become a large, active organization in this past year and proved their ability to furnish high class entertainment in their first annual concert. The symphony orchestra has made rapid strides along the same line. The Men's Glee Club has become even more popular on the campus, and the Girls' Chorus improved the quality of its work to such an extent that it was found difficult to keep its membership to normal size.





# The Bloomsburg Players

## OFFICERS

LEO YOZVIAK	- - - - -	<i>President</i>
	(Vice President to be elected)	
GRACE FOOTE	- - - - -	<i>Secretary</i>
WILLIAM JAMES	- - - - -	<i>Treasurer</i>

THE Bloomsburg Players, now one of the most prominent organizations in the college, was organized in 1924. Since that time the club has been a laboratory for those desiring training in dramatic productions. It is open to students who are interested in educational dramatics as a form of activity.

At the meetings each Tuesday evening, a one-act play, staged and directed by members of the club under the direction of the Director of Dramatics, Miss Alice Johnston, is presented. Criticism is offered at the close of the play and the technique of the action and staging is constructively discussed. Many of these plays are later given public appearance. Each year the club presents for the public at least one long play, as well as a play tournament of three one-act plays.

Members of the club, after meeting all national and local requirements, may be admitted to the Alpha Omicron Chapter of the National Dramatic Honor Fraternity, Alpha Psi Omega.

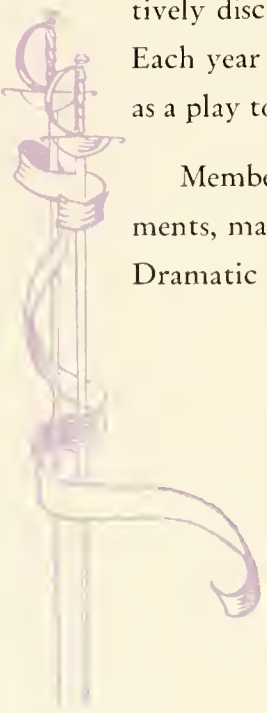

# Bloomsburg Players

## PERSONNEL

Priscilla Acker  
Ida Arcus  
Bertha Astleford  
Edgar Artman  
Jack Beck  
Melba Beck  
Mary Betterly  
Betty Brooks  
Elynor Burke  
Howard Berninger  
Eleanor Clapp  
Thomas Coursen  
Gordon Cullen  
Bernice Curwood  
Tom Davis  
Lawrence Evangelista  
Jean Mae Eyer  
Grace Feather  
Grace Foote  
Kathryn Fritz  
Grace Gallagher  
John A. Hall  
Anne Harris  
Dorothy Hartman  
Irene Hirsh

Charlotte Hochberg  
Minnie Howeth  
William James  
Edmund Jenkins  
Aldwin Jones  
Ethel Keller  
Helen Keller  
Rostand Kelly  
Arthur Knerr  
Milton Krauss  
Jessie Laird  
Olwyn Laird  
John Lawson  
Lois Lawson  
Sarah Lentz  
Dorothy Lewis  
Ruth Lewis  
Ernest Line  
Georgia Matha  
June Mensch  
Gerald Moore  
Harold Morgan  
Martha Oberman  
Harold O'Brien  
Gertrude Oswald  
Lenore Potter

Mildred Quick  
Maryruth Rishe  
Carl Riggs  
George Rinker  
John Shellenberger  
Claire Singleman  
Evelyn Smith  
Seymour Stere  
Raymond Stryjak  
Harriet Sutliff  
Mary Taylor  
Daniel Thomas  
William Thompson  
Helen VanBuskirk  
Alfred Vandling  
Anne Wagner  
Emily Wagner  
Ruth Wagner  
Gordon Wanbaugh  
Alma White  
Mary Louise Wildoner  
Walter Yaretski  
William Young  
Leo Yozviak  
Sara Zimmerman

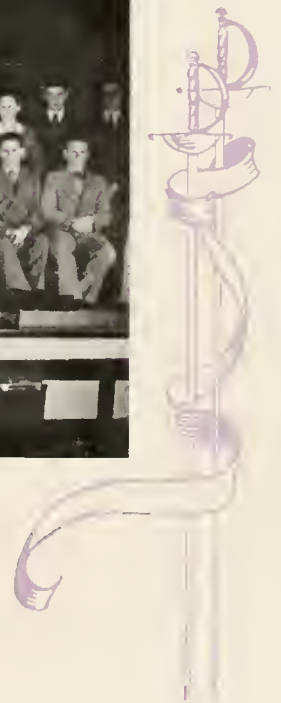



# "Dear Brutus"

PRESENTED BY ALPHA PSI OMEGA, 1931

## *Cast of Characters*

Alice Dearth	-	-	-	-	-	-	-	-	Minnie Howeth
Lady Caroline	-	-	-	-	-	-	-	-	Eleanor Clapp
Mabel Purdie	-	-	-	-	-	-	-	-	Mary Betterly
Joanna	-	-	-	-	-	-	-	-	Frances Evans
Lob	-	-	-	-	-	-	-	-	Edmund Jenkins
Matey	-	-	-	-	-	-	-	-	Thomas Coursen
Purdie	-	-	-	-	-	-	-	-	Rostand Kelly
Mrs. Code	-	-	-	-	-	-	-	-	Ruth Lewis
Cody	-	-	-	-	-	-	-	-	Daniel Thomas
Margaret	-	-	-	-	-	-	-	-	Kathryn Fritz
Dearth	-	-	-	-	-	-	-	-	John Hall

"Dear Brutus" is an unusual story revolving about the question of the "second chance." The theme underlying it we find in Shakespeare's "Julius Caesar—" "the fault, dear Brutus, is not in the stars but in ourselves that we are underlings."

To say that a play of Sir James Barrie is whimsical is to be singularly trite, but to try to describe one in any other way is to be definitely absurd. The atmosphere, the characters, the abstract thought, the subtle meanings and the development of a unique idea throughout the play carry the amazed audience through a series of unexplainable emotions. The ending is neither climatic nor unusually surprising, but it expresses all the power of a true writer of classics.







## High School Play Tournament

THE Second Annual Play Tournament, sponsored by the Alpha Psi Omega Dramatic Honor Fraternity, earned the success it deserved when five high schools competed this year and set a standard for dramatic achievement that assures the future success of this purposeful undertaking.

The aim of the fraternity in developing this tournament as an annual event is to stimulate interest in dramatics in the high school. That this objective has been well interpreted was evidenced by the enthusiasm and co-operation of the participants.

It is interesting to note that three of the plays presented were under the direction of alumni members of the fraternity, and that the winning play was directed by Raymond T. Hodges of the class of 1930.

In addition to the inscribed silver loving cup presented to the winning cast of North Scranton Junior High School, the outstanding player in each of the other casts received a bronze medal significant of dramatic achievement. Those



receiving these medals were: Mary Flaherty, of Hughestown; Mary E. Nesh, of Sunbury; Robert Lewis, of Lake Township; and Elmira Haney, of Scott Township.

The plays presented were "The Patriot Girl," directed by Raymond T. Hodges, North Scranton Junior High School; "The Mayor and the Manicure," under the direction of Richard S. A. Abbott, Sunbury High School; "Wurzle-Flummery," with Robert Sutliff, Laketon High School, directing; "The Dear Departed," directed by Miss Mathilda Mensch, Scott Township High School, and "Good Medicine," presented under the direction of Miss Helen Jenkes, Hughestown High School.

It is hoped that in succeeding years more alumni of Bloomsburg may find it possible to enter competing casts in this high school play tournament.





## Maroon and Gold Symphony Orchestra

THERE is no organization on the campus that can compare with the Symphony Orchestra in prestige and tradition. It gives the welcoming salute to new regimes and is the last to glorify the departing ones.

When formal occasions seem to demand the stateliness of an overture, or when the banquet hall is spread for the pleasure of guests, it is then that the Symphony Orchestra plays itself into the moods of the college.

Composed of students who are interested in music interpretation, and led by the enthusiastic conductor, Professor Howard Fenstemaker, the orchestra, "season by season, adds new honors and achievements to its name.

A novelty this year has been the special dining-room orchestra organization for the purpose of entertaining guests.



## PERSONNEL

### *Violin*

Karl Getz  
Edmund Smith  
Ezra Harris  
Alfred Miller

### *Second Violin*

Mae Mantz  
Carl Riggs  
Catherine Albertson  
Mildred Hollenbaugh  
Lorene Wilkenson

### *Clarinet*

Donald Hower  
Nevin Rovenolt  
Albert Makowski  
James J. Johns

### *Violin*

Alma White  
William Creasey  
John Yeager  
Thelma Evans  
Harold Henrie

### *Piano*

Reta Baker  
Thomas Howell  
Westley Knorr

### *Flute*

Walter Hiney

### *Trumpet*

Charles Rovenolt  
Calvin Menges

### *Horn*

Clayton Schlotterbeck



1930-31 ORGANIZATION







## The Maroon and Gold Band

STARTING with a veteran personnel that had made history for itself last year, the Maroon and Gold Band burst into prominence early this fall as one of the outstanding musical organizations on the campus. Its popularity has grown steadily with the succeeding months.

A plan was successfully carried out this year whereby free instruction was given to men of the college who had not as yet mastered the technique of their instruments, and in cases where the students owned no instruments, the plan provided for the purchasing of them through co-operation of the school and student. The resulting influx of students has made the organization one of the largest at B. S. T. C.

The members of the band have been fortunate to have both Professors Howard Fenstermaker, of our own faculty, and Mr. Russell Llewellyn, of the Berwick High School faculty, to lead and instruct them in their musical enterprise.

The Band has functioned at more than a few athletic events, and has been highly instrumental in the reviving of school spirit at our college this year.

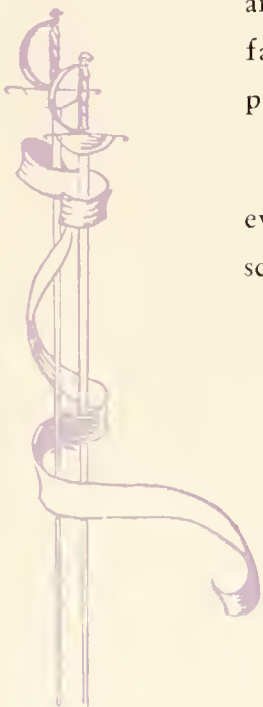

## PERSONNEL

### *Trumpets*

William Letterman  
Charles Rovenolt  
Calvin Menges  
James Gennaria  
Robert Morgan  
Charles Artman  
Theron Rhinard

### *Saxophone*

Bennett Dry  
Howard Berninger  
Andrew Potson  
Daniel Sallitt

### *Bass Horn*

Gerald Woolcock  
Elmer McKechnie

### *Drums*

Lawrence Piatt  
Roy Garman

### *Clarinets*

Karl Getz  
James J. Jones  
Nevin Rovenolt  
Michael Skerel  
Albert Makowski  
John Partridge  
Thomas Hartman

### *Alto*

Woodrow Hummel

### *Trombone*

Chester Hess  
Roland Karchner

### *Cymbals*

John Yeager

### *Piccolo*

Thomas Beagle



1930-31 ORGANIZATION





# Girls' Chorus

## OFFICERS

FRANCES EVANS	-	-	-	-	-	-	<i>President</i>
RUTH WAGNER	-	-	-	-	-	-	<i>Vice President</i>
HARRIET SUTLIFF	-	-	-	-	-	-	<i>Secretary</i>
DESDA JOHN	-	-	-	-	-	-	<i>Treasurer</i>

THE Girls' Chorus this year gave two fine concerts; one in the fall and one in the spring. Under the expert direction of Miss Jessie A. Patterson, this group of fifty singers presented a Christmas Cantata entitled, "In Bethlehem," an ideal vehicle for the fine blending of voices of this group. December nineteenth, by request of the chapel program committee, this program was again presented for the edification of the student body.

At the time of going to press, the chorus was in rehearsal for the presentation of "Spring Rapture," by Harvey B. Gaul. It was expected that Mr. Edison Harris, a former Bloomsburg man, would assist with an interesting group of songs. Mr. Harris, who is now teaching music in the Allentown schools, has a well-earned reputation as an experienced singer of real talent.



## PERSONNEL

Thelma Evans  
 Jemima Eltringham  
 Grace Foote  
 Irene Hirsh  
 Dorothy Gilmore  
 Gertrude Strien  
 Harriet Styer  
 Ruth Maust  
 Ruth Wagner  
 Thalia Barba  
 Ruth Appleman  
 Lois DeMott  
 Frances Evans  
 Esther Evans  
 Florence Isaacs

Gertrude Tannery  
 Dorothy Jean Jones  
 Dorothy Jenkins Jones  
 Elizabeth Jones  
 Desda John  
 Thelma Knauss  
 Rachel Miller  
 Harriet Sutliff  
 Irma Lawton  
 Jean Lewis  
 Sarah Lentz  
 Gertrude Oswald  
 Josephine Pack  
 Helen Piatt  
 Muriel Thomas  
 Madalyn Dunkleberger

Marjorie Sandbrook  
 Louise Strunk  
 Arlene Werkheiser  
 Gladys Wenner  
 Vivian Yeany  
 Edith Peterson  
 Helen Wolfe  
 Alice Kimbel  
 Mary McCawley  
 Lucy Bitetti  
 Elizabeth Hafer  
 Margaret Sites  
 Louise Timbrell  
 Sara Zimmerman  
 Ida Bubb



Top Row, Left to Right Eltringham, Evans, Remley, Sites, Gilmore, Bitetti, DeMott, Barba, Styer, Wolfe, Wenner, Piatt, Maust.  
 Second Row—Evans, Jones, Oswald, Lewis, Knauss, Lawton, Peterson, Miss Patterson (Director), Kimbell, Pack, Dunkelberger, Fowler, Jones, Sandbrook.  
 First Row—Appleman, Werkheiser, Lewis, Strien, John, Jones, Yeany, McCawley, Hirsch, Francis, Isaacs, Strunk. Absent—Ruth Wagner.







## Men's Glee Club

### OFFICERS

HARRIET M. MOORE	-	-	-	-	-	-	<i>Director</i>
WILBUR J. HIBBARD	-	-	-	-	-	-	<i>President</i>
WILBUR L. HOWER	-	-	-	-	-	-	<i>Vice President</i>
JOHN SHELLENBERGER	-	-	-	-	-	-	<i>Secretary-Manager</i>
THOMAS BEAGLE	-	-	-	-	-	-	<i>Treasurer</i>
KARL L. GETZ	-	-	-	-	-	-	<i>Librarian</i>
ROBERT PARKER	-	-	-	-	-	-	<i>Pianist</i>
SHELDON C. KINGSBURY	-	-	-	-	-	-	<i>Publicity Director</i>

THE Men's Glee Club of 1931-1932 is considered by music lovers to be the best the college has produced. Because of the untiring efforts of Miss Harriet M. Moore, the club has been able to raise the calibre of its productions.

The Fall Formal Concert was an outstanding success. It was composed of ensemble songs, numbers by the double quartet, selections by "The Campus Crooners," and several instrumental solos. The ensemble numbers ranged from sea chanteys to operatic excerpts, and were all equally well produced. The double quartet's contributions were of a more humorous nature, while "The Campus Crooners" sang their versions of popular songs.

The Spring Concert was in the nature of a two-part program; the first part consisted of club singing, double quartet numbers and trio songs, and the second part was in the form of a skit. It was a vocal comedy-farce, "Cleopatra." The solo parts were ably handled, and the choral work was very good.



PERSONNEL

*First Tenor*

Elbert Ashworth  
Howard Berninger  
Karl Getz  
Rostand Kelly  
William Letterman  
Stephen Petrilla  
Stanley Strausser

*Second Tenor*

Robert Brown  
Gordon Cullen  
Aldwin Jones  
Wesley Knorr  
Alfred Miller  
John Shellenberger  
James Williams

*Double Quartet*

Karl Getz  
William Letterman  
Robert Brown  
Robert Parker

*First Bass*

Charles Cox  
Stanley Heimbach  
Wilbur Hibbard  
Sheldon Kingsbury  
Elmer McKechnie  
William Reed  
Henry Warman

*Second Bass*

Thomas Beagle  
Wilbur Hower  
Clarence Hunsicker  
Albert Makowski  
Walter Stier  
William Thompson

Wilbur Hibbard  
Sheldon Kingsbury  
Thomas Beagle  
Wilbur Hower

Frances Evans, *Accompanist*



Top Row, Left to Right—Petrilla, Ashworth, Creasy, Cullen, Brown, Stier, Warman.  
Second Row—Hunsicker, Parker, Berninger, Letterman, Beagle, Getz, Knorr, Reed, Cox.  
First Row—Thompson, Jones, Williams, Shellenberger, Hibbard, Hower, Makowski, Heimbach, McKechnie.





## ORGANIZATIONS







# PUBLICATIONS





JOHN A. HALL  
*Editor-in-Chief*

CATHERINE HOFF SMITH  
*Business Manager*

## The 1932 Obiter

AS the class of 1932 waves a last farewell to Bloomsburg, we find another volume of the OBITER has come forth to carry the record of a new college year and another graduating class.

Graduation itself is not a finale. It is merely one step more toward that indefinite goal that we some time hope to reach. In passing there are certain things we want to remember—certain things that the years may make us forget. With this thought in mind, the staff of a number of years ago entitled the annual, OBITER DICTUM—"Spoken by the way."

The 1932 edition is the sixteenth volume of the OBITER. The book has passed through sixteen stages of development. Each year is added a new touch—a new thought. Each publication becomes the actual fulfillment of an editor's dream, and the product of a hard-working staff.

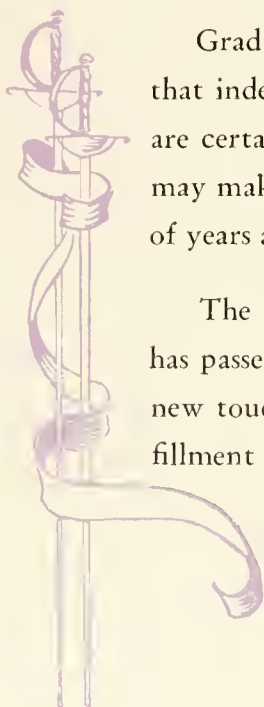

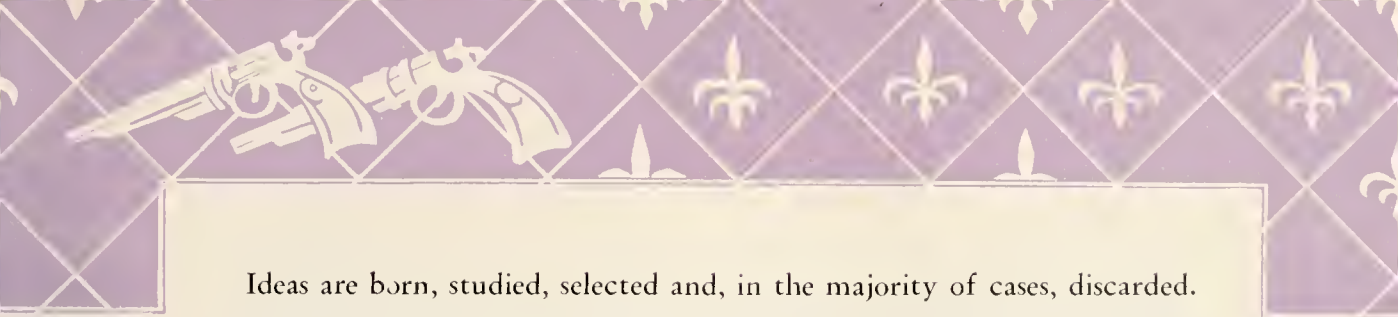

Ideas are born, studied, selected and, in the majority of cases, discarded. Others develop and are embodied in the book. All work is toward a definite end, and that end is perfection.

In the editing of this book ten people worked long and faithfully. The work, carried on under the direction of John A. Hall, editor, and Catherine Hoff Smith, business manager, demanded the co-operation of the entire staff. The members of this staff are Edmond Smith, Lois DeMott, Ivor Robbins, Alvina Picarella, Helen Smith, Oliver Krapf, Morris DeHaven and Desda John.

In closing, the staff wishes to thank the many people whose help has made the publication of the 1932 *OBITER* possible.



Standing, Left to Right—Oliver Krapf, Edmond Smith, Morris DeHaven.  
Seated—Desda John, Alvina Picarella, Lois DeMott, Catherine Smith, Ivor Robbins (absent).





J. GEORGE BRUECKMANN, JR.  
*Editor-in-Chief*

WILLIAM L. JAMES  
*Business Manager*

## Maroon and Gold

THE "Maroon and Gold," the student newspaper, has made vast strides toward reaching the goal of all newspapers—printing all the news of interest to its readers, and fearlessly facing an editorial policy for the betterment of its community's environmental conditions.

The 1931-32 edition, under the guidance of its editor-in-chief, J. George Brueckmann, Jr., made its appearance bi-weekly, and was increased in size and number of columns. Its entire content was the product of student effort, and was supported by student subscription and state appropriation, carrying no advertising.

The "Maroon and Gold" offers the students of the college a medium for expressing journalistic ability, and acts as a training school for those who might care to act as advisors or sponsors of school papers and journals when they enter the teaching profession.

There were many students connected with the staff of the 1931-32 edition of the "Maroon and Gold," but those whose names appear on the present staff are the members who carried the paper to the close of a successful season.

A large portion of the success of the paper has been due to the sympathetic and untiring efforts of Professor Samuel L. Wilson, Chairman of the Faculty Committee on School Publications, and the hearty co-operation and support of Dr. Francis B. Haas.





# FRATERNITIES





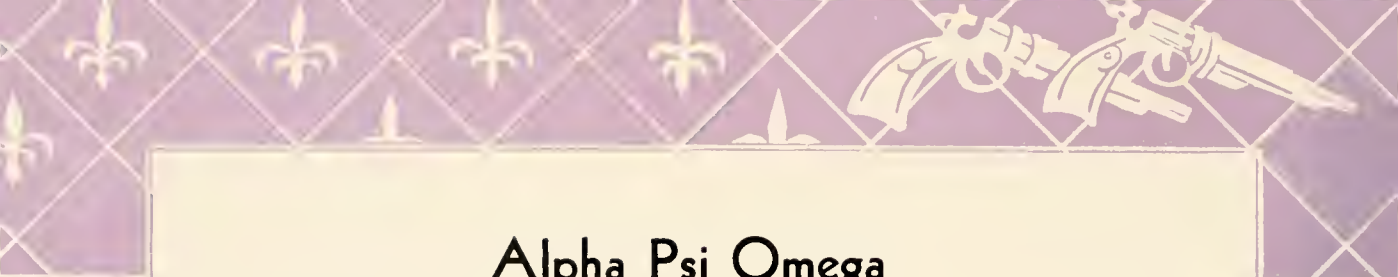

# Alpha Psi Omega

## OFFICERS

JOHN A. HALL	- - - - -	<i>President</i>
THOMAS COURSEN	- - - - -	<i>Treasurer</i>
KATHARINE FRITZ	- - - - -	<i>Secretary</i>
MISS ALICE JOHNSTON	- - - - -	<i>Director</i>

THE Alpha Psi Omega, national honorary fraternity, was organized for the purpose of providing an honor society for colleges which are doing extensive work in dramatics. It provides among colleges of the United States and Canada a bond of fellowship and contact for those who are interested in play production and college theater.

The fraternity is comprised of those members of the Bloomsburg Players who have done superior work in dramatics and who have qualified for membership. The significance of the fraternity is being felt more keenly this year because of the various projects carried out. Sir James Barrie's "Dear Brutus," presented by the fraternity, was one of the best plays ever produced by the college.

The news letter, which the fraternity began to publish last year, has been a means of keeping the alumni members in close contact with the fraternity and the college. The alumni association was well represented at the second annual banquet, held at the Elks' Home on the College Homecoming Day.

The members of the Bloomsburg Chapter have worked faithfully to maintain the high standards and ideals of the national organization. They have had the opportunity this year to work with two very capable direc-

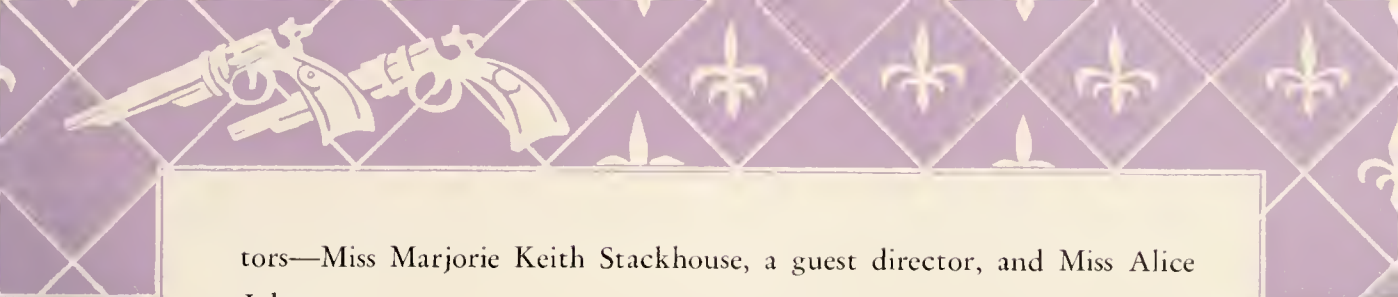

tors—Miss Marjorie Keith Stackhouse, a guest director, and Miss Alice Johnston.

This year seven new members have been initiated into the fraternity, and others have qualified and will be initiated before the end of the term.

## PERSONNEL

Minnie Howeth  
Ruth Wagner  
Frances Evans  
Mary Betterly  
John A. Hall  
Aldwin Jones

Ida Arcus  
Millie Rabb  
Daniel Thomas  
Edmund Jenkins  
Thomas Coursen  
Katharine Fritz



Top Row, Left to Right—T. Coursen, E. Jenkins, J. Hall, Miss Stackhouse, A. Jones, D. Thomas.  
Bottom Row—F. Evans, I. Arcus, C. Fritz, R. Lewis, M. Betterly, M. Howeth.

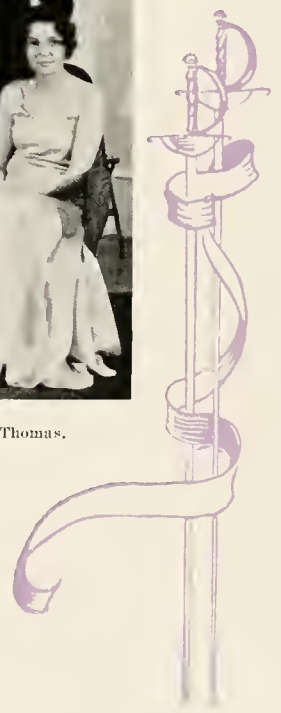



# Kappa Delta Pi

## OFFICERS

FRANK PERCH	-	-	-	-	-	-	-	-	-	<i>President</i>
MARGARET SWARTZ	-	-	-	-	-	-	-	-	-	<i>Vice President</i>
GRACE CALLENDER	-	-	-	-	-	-	-	-	-	<i>Corresponding Secretary</i>
LOIS DEMOTT	-	-	-	-	-	-	-	-	-	<i>Recording Secretary</i>
EZRA HARRIS	-	-	-	-	-	-	-	-	-	<i>Treasurer</i>

**G**AMMA BETA chapter of Kappa Delta Pi, the most outstanding fraternity in the field of education, was installed at Bloomsburg February 21, 1931. Since that time the active membership has grown from twenty-five to forty, excluding those persons who dropped active membership upon graduation from college.

The purpose of Kappa Delta Pi is to foster high professional and scholastic standards among teachers. It upholds the highest ideals, encourages fellowship and scholarship, and inspires teachers to excel in educational work. The fundamental requirement of the national chapter for membership is that students be in the upper quartile of their college classes.

A unique feature of Kappa Delta Pi is its Laureate chapter. This is composed of prominent educators elected to membership by the fraternity. At present such personages as Dorothy Canfield Fisher, John Dewey, William Kilpatrick, and William Bagley are included.

The first year of Gamma Beta chapter has been one of starting the machinery of a new organization and planning activities for the future. Especial credit is due in this respect to Dr. H. Harrison Russell, the local sponsor, and to Frank Perch, the president.

The most outstanding event of the year was the first anniversary meeting, observed by the Founders' Day celebration, February 13, 1932. Dr. A. L. Hall-Quest, who installed the chapter, was present and gave two addresses, one to the student body in the chapel, the other at the fraternity banquet in the evening.

At this meeting eight new active members were initiated into the fraternity as well as three honorary members, who were, Dr. James N. Rule, State Superintendent of Public Instruction; Dr. J. Herbert Kelley, Executive Secretary of the Pennsylvania State Education Association; and our own Dean of Instruction, W. B. Sutliff. The other two outstanding honorary members are Dr. Francis B. Haas and Dr. D. J. Waller, Jr.

## ACTIVE MEMBERS

Ruth Appleman  
 Ida Arcus  
 Zela Bardo  
 Melba Beck  
 Mildred Busch  
 Grace Callender  
 Lois DeMott  
 Frank Dushanko  
 Frances Evans  
 Anna Erwin

Lorna Gillow  
 Gerald Hartman  
 Charles Hensley  
 Ezra Harris  
 William James  
 Iva Jenkins  
 James Johns  
 Laura Kelly  
 Lois Lawson  
 Dr. Nell Maupin, (Faculty)

Mary McCawley  
 Charlotte Osborne  
 Frank Perch  
 Miss Ethel Ranson, (Faculty)  
 Pauline Reng  
 Carl Riggs  
 Ivor Robbins  
 Dr. Harrison Russell, (Faculty)  
 Mary Schuyler  
 Edmond Smith

### *Alumni and Extension Students Who Are Active Members*

Ray Appleman  
 Harriet Carpenter  
 Beulah Fairchild

Marion Marshall  
 Claude Miller  
 Margaret Swartz

Warren C. Ulshafer  
 Margaret L. Lewis  
 Stella M. Murray

### *Honorary Members Who Are Not Alumni*

Dr. Francis B. Haas  
 Dr. D. J. Waller

Mr. W. B. Sutliff

Dr. James N. Rule  
 Dr. Herbert Kelley



Top Row—Prof. Wilson, Prof. Fisher, Hartman, Smith, Dushanko, James, Hensley, Riggs, Robbins.  
 Middle Row—Kelly, Reng, Dr. Maupin, McCawley, Arcus, Miss Barnes, Appleman, Evans, Beck, Schuyler, Bardo,  
 Busch, Lawson, Jenkins, Osborne.  
 Front Row—Dr. Russell, Miss Ranson, Perch, Callender, Gillow, Harris, Dr. Haas, Prof. Andruss.

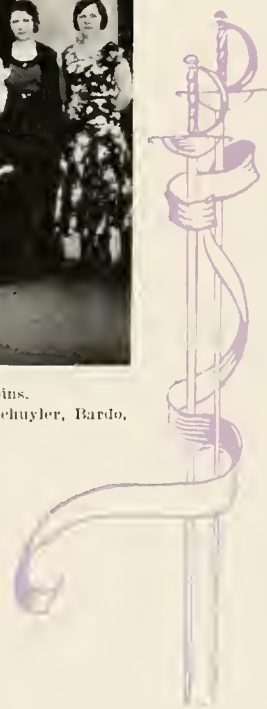





Prof. E. A. Reams, Sponsor      Dr. T. P. North, Sponsor  
Oliver Krapf, President

# Phi Sigma Pi

## OFFICERS

OLIVER KRAPF	-	-	President
CLARENCE HUNSICKER	-	-	Secretary
WILBUR HIBBARD	-	-	Treasurer

THE Phi Sigma Pi, a national, honorary professional fraternity for men was installed at the College April 26, 1930. It is founded upon a basis of superior scholarship and with the determination of advancing educational ideals. It strives to promote close fellowship and social relations among men of like ideals.

## PERSONNEL

### *Honorary Members*

Dr. Francis B. Haas  
Dr. Carl L. Millward

William Evans  
Henry Klonower

### *Faculty Members*

Dr. Thomas P. North  
George Keller

Edward A. Reams  
L. P. Gilmore

### *Active Members*

Wilbur Hibbard  
Clarence Hunsicker  
Walter Stier  
William Gordon Wanbaugh  
James J. Johns  
John A. Hall

Carl Riggs  
Thomas S. Coursen  
Joseph D. McFadden  
John V. Lewis  
Alfred L. Vandling

Robert B. Parker  
Miles B. Potter  
Leo V. Yozviak  
William E. Artman  
William H. Young  
Charles F. Hensley

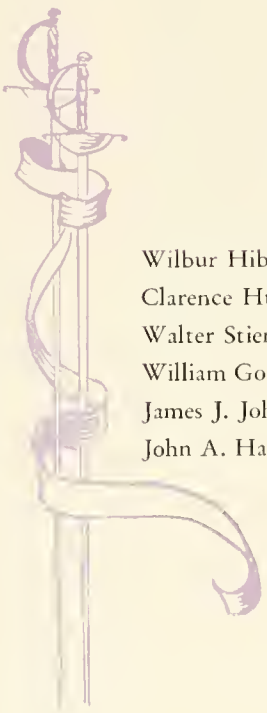



## PERSONNEL

### *Alumni*

David H. Baker  
Thomas T. Henry  
Oliver H. Krapf  
Samuel W. Kurtz  
William M. Jones  
Theodore B. Morrissey  
Jack E. Morris

Edgar Richards  
Frank J. Golder  
John H. Taylor  
Clarence R. Wolever  
James Williams  
George A. Mathews

Nicholas VanBuskirk  
Thomas J. Kirker  
Maynard J. Pennington  
Robert Sutliff  
Arthur C. McKenzie  
Daniel R. Delmane  
Arthur F. McLaughlin

### *Charter Members*

Samuel Kurtz  
Oliver Krapf  
Clarence Hunsicker  
Wilbur Hibbard  
Dr. Thomas P. North

David Baker  
Thomas Henry  
Theodore Morrissey  
John Morris  
Prof. Edward A. Reams

Gordon Wanbaugh  
Clarence Wolever  
William Jones  
Edgar E. Richards  
John Taylor



Standing, Left to Right—Hall, Johns, Wanbaugh, Vandling, Young, Potter, Artman.  
Sitting—James, Lewis, Hunsicker, Riggs, Dr. Haas, Hensley, Stier, Yozviak.

# Gamma Theta Upsilon

## OFFICERS

CHARLES F. HENSLEY	-	-	-	-	-	<i>President</i>
WILLIAM E. ARTMAN	-	-	-	-	-	<i>Vice President</i>
MELBA C. BECK	-	-	-	-	-	<i>Secretary</i>
ALFRED L. VANDLING	-	-	-	-	-	<i>Treasurer</i>
DR. H. HARRISON RUSSELL	-	-	-	-	-	<i>Sponsor</i>

**G**AMMA THETA UPSILON is the latest of the professional fraternities to appear on the campus. It originated in the Geography Club of the Illinois State Normal University, Normal, Illinois, a club somewhat like our Geography Society. Other clubs situated in teachers colleges scattered over a wide area, but with similar objectives, brought about associations which resulted in the formation of this fraternity. It is national in scope, having chapters in Illinois, Iowa, Missouri, Pennsylvania, and Texas.

The purpose of the fraternity is to further professional interest in geography, to strengthen student and professional training, to advance the professional status of geography as a cultural and practical subject for study and investigation, and to create and administer a loan fund for furthering study in the field of geography.





The Delta Chapter of Gamma Theta Upsilon was installed on the college campus October 16, 1931. It affords an opportunity for both extra-classroom participation in geography, and for social comradeship.

The chapter has accepted the responsibility for the activities of the Geographic Society, and endeavors to aid members of the society to reach a point of efficiency which will make them eligible for the fraternity.

*Active Members Admitted February, 1932*

Zela N. Bardo	Frank Perch
Grace Callender	Eldora Robbins

*Charter Members*

William E. Artman	Woodrow W. Hummel
Melba C. Beck	Lois Lawson
Mildred E. Busch	H. Harrison Russell
Charles F. Hensley	Alfred L. Vandling

*Honorary Member*

Admiral Richard E. Byrd







# SOCIETIES





# Y. W. C. A.

## OFFICERS

MILDRED DIMMICK	-	-	-	-	-	-	-	-	<i>President</i>
MADALENE CARLE	-	-	-	-	-	-	-	-	<i>Vice President</i>
KATHRYN BENNER	-	-	-	-	-	-	-	-	<i>Secretary</i>
ALICE ROWETT	-	-	-	-	-	-	-	-	<i>Treasurer</i>

THE work of the Y. W. C. A. during the past year has been built around two definite aims: to give each girl a desire to see the "Y" grow and to afford an opportunity to help in carrying out that desire. Through an unusually large membership and with the splendid help of the faculty advisors, Miss Mason and Miss Hazen, the association has been able to hold its place on our campus as the center of Christian activity.

On registration day last September the Y. W. C. A. welcome committee, in co-operation with the Student Government Association, aided the new students in getting settled. The "Y" also sponsors social activities; the pre-Thanksgiving formal dance was a success in every way.

The real meaning of the Y. W. C. A. has been developed through the ways in which each girl has been helped in building her moral standards and ideals. Varied programs, including interesting addresses by faculty members, discussions by the girls on everyday questions, and informal "sings" have made the weekly Wednesday meetings of great value. In conjunction with the campus Y. M. C. A. several interesting Sunday afternoon meetings and morning watch services at Christmas and Easter time, were held. In an effort to grow through contact with the other Christian organizations of the country, the Bloomsburg chapter has been represented at the annual Spring Cabinet—Training Conference at Mansfield State Teachers College and the Summer Conference at Forest Park.

Thus another year has passed in the Y. W. C. A. at Bloomsburg, each year marking an advancement toward that goal—"To realize full creative life through a growing knowledge of God."

## PERSONNEL

Bethia Allen  
 Louise Balcomb  
 Alma Beddoe  
 Kathryn Benner  
 Dorothy Brace  
 Mary Bray  
 Helen Brennan  
 Louise Brislin  
 Dorothy Connors  
 Congetta Contini  
 Dorothy Criswell  
 Helen Culp  
 Mercedes Deane  
 Marion DeFrain  
 Almeda Derby  
 Thelma Derr  
 Eleanor Devine  
 Mildred Dimmick  
 Betty Dunnigan  
 Ruth Enders  
 Thelma Evans  
 Mary Alice Eves  
 Lauretta Foust  
 Mary Furman  
 Helen Gateman  
 Dilys Griffith

Florence Gruver  
 June Rose Good  
 Agnes Glesser  
 Mary Guman  
 Ann Harris  
 Naomi Harris  
 Marian Hauze  
 Miss Edna J. Hazen  
 Loraine Henry  
 Lois Heppe  
 Evelyn Heiser  
 Nan Higgins  
 Charlotte Hochberg  
 Alice Hornung  
 Mary Irwin  
 Florence Isaacs  
 Mary Jenkins  
 Helen Elizabeth Jones  
 Phyllis Keirnan  
 Elizabeth Krumanoeker  
 Martha Lachowicz  
 Rhea LaFrance  
 Emily Landis  
 Anna Mary Leiser  
 Gwendolyn Lewis  
 Frances Litzenberger

Mae Mantz  
 Miss Pearl L. Mason  
 Eleanor Materewica  
 Helen McDonald  
 Lucille McHose  
 Jeanne Morgan  
 Genevieve Morgis  
 Genevie Omichinski  
 Ramona Oshinsky  
 Gertrude Oswald  
 Edith Peterson  
 Venita Pizer  
 Catherine Quirk  
 Hope Richards  
 Lillian Roberts  
 Alice Rowett  
 Esther Saylor  
 Sara Schilling  
 Mary Schuyler  
 Catherine Strunk  
 Muriel Thomas  
 Mary Walsh  
 Hazel Walter  
 Kathryn Wenner  
 Grace Worrall  
 Emily Zydanowicz



Standing, Left to Right—Isaacs, Peterson, E. Jones, Schuyler, Landis.  
 Sitting—Miss Hazen, Bray, Dimmick, Rowett, Benner, Miss Mason.







# Y. M. C. A.

## OFFICERS

GEORGE S. RINKER	- - - - -	<i>President</i>
WILBUR HIBBARD	- - - - -	<i>Vice President</i>
MILES B. POTTER	- - - - -	<i>Secretary</i>
CARL G. RIGGS	- - - - -	<i>Treasurer</i>

THE development of interest in the Y. M. C. A. is evidenced by the growth in membership. This year marks the largest enrollment of the organization since first it became a part of the extra-curricular life of the college.

To help raise the ideals of the men students and promote fellowship between students and faculty, the "Y" meets every Wednesday evening. Frequently services are held on Sunday afternoons in conjunction with the Y. W. C. A.

The Bloomsburg Y. M. C. A. is represented at every convention and conference that has to do with its district. Besides this, in order to keep in touch with other chapters of the College Young Men's Christian Associations, delegates are sent to many conventions throughout the state.

Each semester there are several social gatherings sponsored by either the Y. M. or the Y. W. C. A.; sometimes both unite to hold parties for Hallowe'en or Valentine's Day.

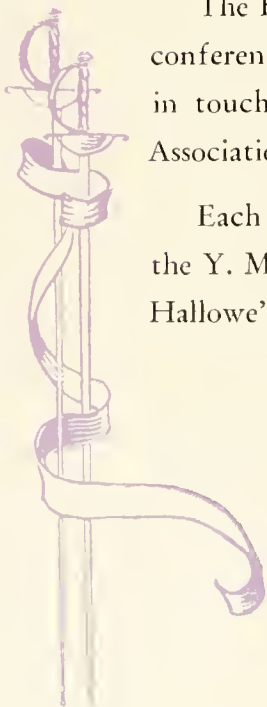



## PERSONNEL

Adam Schlauch  
Morris DeHaven  
Frank Chudzinski  
Roy Evans  
Ralph Evans  
Howard Fauth  
John Gress  
Thomas Griffith  
James Gennana  
Wilbur Hibbard  
Clarence Hunsicker  
Arthur Harrison  
Renald Harvey  
Charles Hensley  
Eugene Keefer  
Howard Kitchen  
Arthur Knerr  
Walter Kritzberger

Stanley Heimbach  
Clyde Kitch  
Ernest Line  
Aldwin Jones  
Oliver Krapf  
John McHugh  
Gerald Moore  
Robert Morgan  
Bruno Novak  
Glenn Oman  
Andrew Petro  
Michael Prokopchak  
Miles Potter  
William Reed  
Ardin Roan  
George Rinker  
R. L. Roupe  
Ivor Robbins  
Prof. E. H. Nelson

Daniel Sallitt  
Francis Sell  
Bolish Schraeder  
Clarence Slater  
John Stush  
William Thompson  
Edmund Smith  
Daniel Thomas  
John Utz  
Alfred Vandling  
Ernest Valente  
Edward Williams  
Thomas Howells  
Kenneth Miller  
Steven Petrilla  
Frank Zadra  
Frank Zubris  
Carl Riggs



Standing—Oliver Krapf, Aldwin Jones, Prof. Shortess (Sponsor), William Thompson, Clarence Hunsicker, Daniel Thomas.  
Seated—Miles Potter, George Rinker (President), Carl Riggs.



# The Lettermen's Club

## OFFICERS

NICHOLAS RUDAWSKI	-	-	-	-	-	-	-	-	-	<i>President</i>
ANTHONY KANJORSKI	-	-	-	-	-	-	-	-	-	<i>Vice President</i>
CLAIR TROY	-	-	-	-	-	-	-	-	-	<i>Secretary</i>
JOHN LEWIS	-	-	-	-	-	-	-	-	-	<i>Treasurer</i>

WITH the idea in mind that the Lettermen's Club should be one of the most important organizations on the campus, a group of progressive individuals set about reorganizing the Men's "B" Club of last year and drew up a constitution of requirements, activities and purposes that put it on a sound basis.

A man automatically becomes a member of the club when he has obtained a letter according to the standard of requirements set up in the athletic policy. At the present time there are forty-four active men in the club, exclusive of alumni.

One of the outstanding achievements of the organization has been the successful handling of the high school basketball tournament, the proceeds of which are used to buy sweaters for new members of the club and gold keys for the graduating seniors.

Homecoming Day is a big day for practically every organization. This year, the "B" men were successful in adding much to the program, and were of singular help in welcoming home the Alumni.

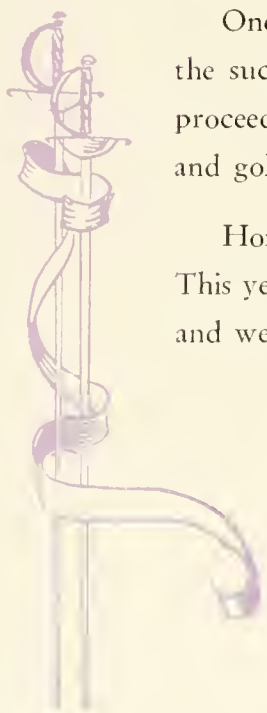

## PERSONNEL

Edward Baum  
 Robert Brown  
 Charles Blackburn  
 John Carr  
 Thomas Coursen  
 Charles Cox  
 Maurice Liptzer  
 Fred Fowler  
 Daniel Thomas  
 Frank Perch  
 Warren Watkins  
 James Karnes  
 Francis Sell  
 William Young  
 Arthur Pattison

Chester Byers  
 Nicholas Rudowski  
 Anthony Kanjorski  
 Clair Troy  
 John Lewis  
 Harold Morgan  
 John Hall  
 George Rinker  
 Charles Paulus  
 Rocco Turse  
 Milton Krauss  
 Stephen Petrilla  
 John Drennan  
 Clyde Kitch  
 Michael Sopchak

Fred Jaffin  
 Henry Warman  
 Walter Yaretski  
 William Thompson  
 Aldwin Jones  
 Allen Parr  
 Howard Kreitzer  
 Alex Shepela  
 Gordon Wanbaugh  
 Joseph Slominski  
 Carmen Shellhammer  
 Bernard Kafchinski  
 Rostand Kelly  
 Stephen Wozney  
 Leo Yozviak



Top Row—Cox, Yozviak, Drennan, Petrilla, Sopchak, Perch, Liptzer, Watkins, Sell, Kitch, Shellhammer, Turse, Hunsicker.  
 Second Row—Shepela, Kafchinski, Brown, Coursen, Paul, Hall, Warman, Slominski, Derr, Jaffin, Young, Wozney, Krauss, Coach Booth.  
 First Row—Kanjorski, Jones, Thompson, Rudowski, Lewis, Troy, Wanbaugh, Thomas, Yaretski.

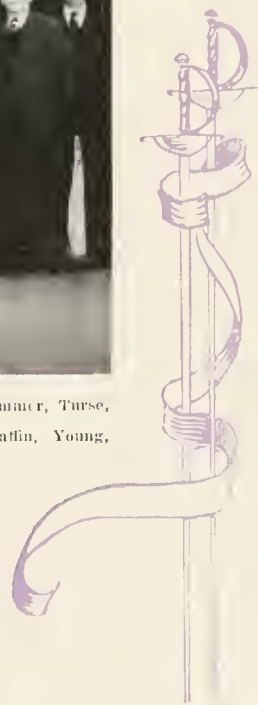





# The Geographic Society

## OFFICERS

MILDRED BUSCH	- - - - -	<i>President</i>
ALFRED VANDLING	- - - - -	<i>Vice President</i>
LOIS LAWSON	- - - - -	<i>Secretary</i>
WILLIAM EDGAR ARTMAN	- - - - -	<i>Treasurer</i>

FOR a number of years the Geographic Society has been one of the foremost extra-curricular activities on the campus. It was organized to promote interest in geographic interpretation by activities such as discussions of geography observed in local communities or in travel, illustrated talks on imaginary journeys and accounts of current events interpreted from the geographic point of view. The society meets each Thursday afternoon during the extra-curricular period to participate in one of these activities. It has endeavored, through its programs, to foster a better knowledge of the relationship which exists between the fields of geography and other subjects, such as history, economics, sociology, civics and world problems.

Field trips have had a very definite place in the program of the organization. Each semester the club, as a group, has gone to several local places of geographic interest. The society has recently visited the Bloomsburg Brick Plant, the Bloomsburg Water Works, the Magee Carpet Company, the York Silk Mill and the Letterman Baking Company. These local business interests very generously furnished competent guides who most ably explained the departments and activities of the various plants. In each case the finished product was traced from the raw material through the manufacturing processes down to the commodity that was ready for market. These explanations proved very beneficial from a geographic point of view in that they made possible a co-ordination between industry and geography.

It had been a tradition of the society to take its most extensive field trip during the month of May each year. Last May the club took an all-day trip to study Kitchen Creek Falls and the physiography of that region.

Since the Delta Chapter of the geographic professional fraternity, Gamma Theta Upsilon was installed on our campus, the Geographic Society has become a local stepping stone to this national organization.

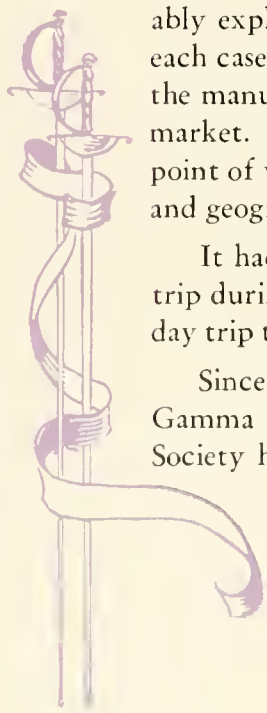



## PERSONNEL

### *First Semester*

Mildred Busch  
Alfred Vandling  
Lois Lawson  
W. Edgar Artman  
Zela Bardo  
Melba Beck  
Mae Berger  
Grace DuBois

Roy Evans  
Vida Hartman  
Charles Hensley  
James Hinckley  
Woodrow Hummell  
Robert Hutton  
Roland Karchner  
Ronald Keeler  
Inez Keller

Glenn Oman  
Margaret Shultz  
Arthur Snyder  
John Timbrell  
Clair Troy  
Gerald Woolcock  
Edward Williams  
John Shaffer

### *Second Semester*

Ronald Keeler  
Woodrow Hummell  
Mildred Busch  
Clair Troy  
W. Edgar Artman  
Zela Bardo  
Melba Beck  
Wallace Derr  
Grace DuBois  
Anna Erwin  
David Faust

Frederick Fawcett  
Fred Fowler  
Vida Hartman  
Mrs. Hartt  
Albert Hayes  
Charles Hensley  
James Hinckley  
Robert Hutton  
Fred Kester  
Lois Lawson

June Mensch  
Helen Pekas  
Glenn Thomas  
Emmanuel Thomas  
Alfred Vandling  
Edward Williams  
Mary Schuyler  
John Shaffer  
George Strouse  
Nearvin Wojcik  
Roy Evans



Standing—Woolcock, Keeler, Hutton, Oman, Beck, Berger, Hensley, Timbrell, Shaffer, Hummell,  
Sitting—Troy, Shultz, Artman, Lawson, Vandling, Busch, Bardo, Dr. Russell.



# Nature Study Club

MOTTO: "Through Nature to God"

## OFFICERS

HOWARD DEMOTT	-	-	-	-	-	-	-	-	-	<i>President</i>
EDWARD BOHR	-	-	-	-	-	-	-	-	-	<i>Vice President</i>
WALTER BOND	-	-	-	-	-	-	-	-	-	<i>Secretary-Treasurer</i>
PROF. HARTLINE	-	-	-	-	-	-	-	-	-	<i>Sponsor</i>

THIS organization provides an excellent opportunity for those who wish to study nature in nature's great schoolroom. The activity program makes special use of the outdoor opportunities of our environment. These outdoor activities are supplemented by reports on subjects of natural interest when the weather makes inside work necessary.

Actual working with nature forms a factor in education of which nothing can take the place. The Nature Study Club cultivates a great love of all outdoors. It works, not only to provide present knowledge for all members, but to develop the power and love of observance by which knowledge may be gained later in life.

"Eats, hikes" play an important part in this organization. Often the members spend a half day in the open observing natural phenomena and then after cooking and eating an outdoor dinner, turn to the stars as a subject for the stories that only the sponsor, Professor Hartline, can tell in his inimitable style.

The Phi Lambda (Nature Study) Fraternity is an inner circle of this club. It is limited to fifteen active members and meets once a month at the home of Professor Hartline. The fraternity makes possible a more intensive study of nature than can be undertaken in the club.

Over night trips to places of natural interest in Central Pennsylvania, through a coal mine, over a state forest reserve, and all day trips for nature study are some of the high lights of this organization.

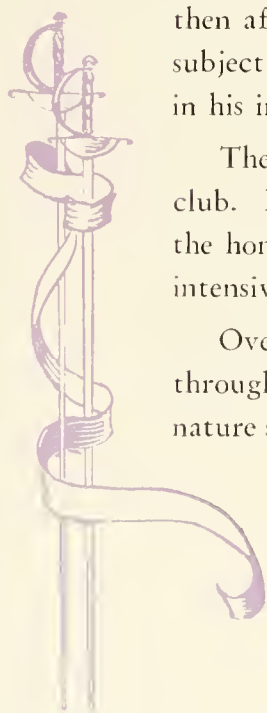



## PERSONNEL

Clark Arnold  
 Mabel Belles  
 LaRue Bender  
 Edward Bohr  
 Walter Bond  
 Tosca Borsi  
 John Boylan  
 Mary Buckley  
 Walter Buggy  
 Edwin Creasy  
 Edna Creveling  
 Frank Chudzinski  
 Rita Dean  
 Howard DeMott  
 Mildred Deppe  
 Edward Doyle  
 Phyllis Drane  
 Jack Early

Charles Enterline  
 Madelyn Giorini  
 Blanche Gething  
 Alda Gianini  
 Jay Hagenbach  
 Helen Hartman  
 Reynold Harvey  
 Frank Hudock  
 Ruth Jackson  
 Roman Kropechak  
 Edna Lamareaux  
 Olwyn Laird  
 John Long  
 Althine Marshman  
 John McGrew  
 Veda Merickle  
 Kenneth Merrill  
 Paul Mudrich  
 Bruno Novak

Nola Paden  
 Charles Paulus  
 Camille Peneca  
 Andrew Potson  
 Michael Prokopchak  
 Arden Roan  
 Ivor Robbins  
 Charles Rogosz  
 Betty Row  
 Margaret Sandbrook  
 Louise Shipman  
 Hester Slusser  
 Bolish Schraeder  
 Raymond Stryak  
 Alec Swalinski  
 George Van Sickle  
 Joseph Bisotski  
 John Zavarich



Back Row—Keefer, Miller, Gress, Prokopchak, VanSickle, Roane, Dushanko, Bigler, Carroll, Swalinski.  
 Middle Row—Bonder, Wilkinson, Phillips, Betotti, Buckley, Baer, Snyder, Marshman, Sandbrook, Robbins.  
 Front Row—Draxne, Ceccini, Callender, Long, Chevitski, Prof. Hartline, Osborne, Creveling.

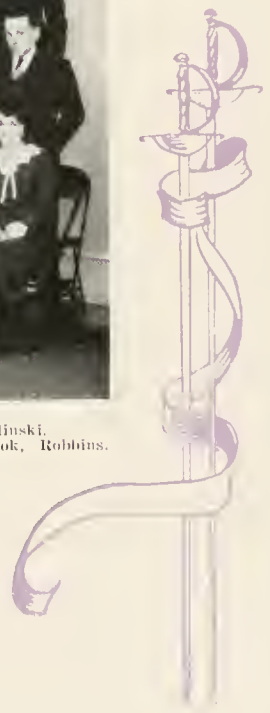





# The Rural Life Club

## OFFICERS

WOODROW ATEN	- - - - -	<i>President</i>
IRMA LAWTON	- - - - -	<i>Vice President</i>
HELEN PIATT	- - - - -	<i>Secretary</i>
CHARLES ARTMAN	- - - - -	<i>Treasurer</i>

THE purpose of the Rural Life Club is to discuss rural life conditions and problems which are faced by rural communities. During the year the following problems have been debated and discussed: "The Care of the School-room," "Consolidation," "Parent-Teacher Association," "Scouting in a Rural Community," "Music in the Rural School," and many others of equal importance.

Meetings are held every Thursday afternoon, and everyone interested is invited to come.

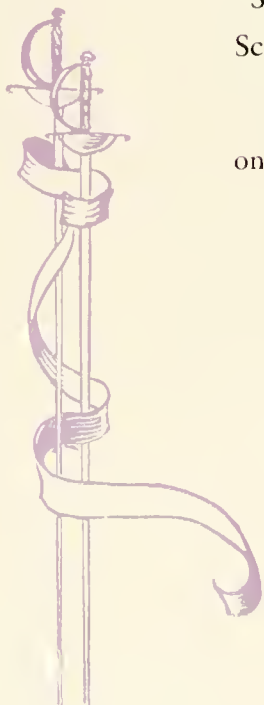



PERSONNEL

Lesta Applegate

Charles Artman

Homer Artman

Woodrow Aten

Donald Bangs

Gladys Boyer

Florence Byerly

Mary Davis

Frances Dymond

Sara Fisher

Ruth Haggy

Harriet Levan

Irma Lawton

Lois Lawton

Blanche Mordan

Esther Pealer

Helen Piatt

Pauline Romberger

Hazel Small

Adam Schlauch

Ruth Stine

Myrtle Wagner

Virginia Zeigler



Third Row, Left to Right—Zeigler, Lawton, Romberger.  
Second Row—Mordan, Pealer, Small, Wagner, Haggy, Bangs, Levan, Boyer, Applegate, Davis, Dymond.  
First Row—Artman, Schlauch, Piatt, Aten, Lawton, Artman, Prof. Robbins.



# North Hall Student Government Association

## OFFICERS

ALEX SHEPELLA	- - - - -	<i>President</i>
THOMAS COURSEN	- - - - -	<i>Vice President</i>
WILLIAM THOMPSON	- - - - -	<i>Secretary</i>
ALDWIN JONES	- - - - -	<i>Treasurer</i>

FOUNDED on true educational principles and nurtured by an efficient administration, the North Hall Student Government Association has developed into a permanent, progressive organization. The members of this organization are very thankful to the administration for the privileges accorded them.

At the bi-monthly meetings the students have an opportunity to discuss matters relative to the progress of the association. This principle of free speech has contributed greatly to the development of the organization.

Socially, the association is indeed very prominent. The annual fall initiation of the Freshmen, which is sponsored by the members of the council, creates enthusiasm in the hearts of all upperclassmen. Shifting to the more informal events, we recall the "smokers" where the freshmen again furnished the entertainment with the "assistance" of the upperclassmen.

To the members who leave we wish the best of luck and success.

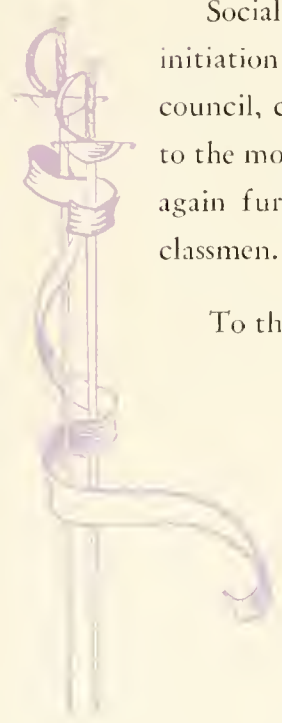

## PERSONNEL

John Adamson  
 John Beck  
 LaRue Bender  
 Robert Brown  
 John Butler  
 Henry Bixler  
 John Carr  
 Frank Chudzinski  
 Thomas Coursen  
 Frank Dushanko  
 Harold Danowski  
 Joseph Davis  
 Morris DeHaven  
 John Drennan  
 Larry Evangelista  
 Ralph Evans  
 William Furlani  
 Thomas Griffiths  
 John Hall  
 Stanley Heimbach  
 Wilbur Hibbard  
 Frank Hudock  
 Clarence Hunsicker  
 Fred Jaffin  
 William James  
 Aldwin Jones  
 Eugene Keefer  
 Bernard Kafchinski  
 Anthony Kanjorski  
 Clyde Kitch  
 Arthur Knerr

Walter Kritzberger  
 John Lewis  
 Stanton Lillibridge  
 Ernest Line  
 Albert Makowski  
 Daniel Malone  
 Cornelius McHugh  
 Harold Morgan  
 Gerald Moore  
 Bruno Novak  
 Robert Parker  
 John Partridge  
 Charles Paulus  
 Frank Perch  
 Andrew Petro  
 Miles Potter  
 Michael Prokopheak  
 William Reed  
 Carl Riggs  
 George Rinker  
 Ivor Robbins  
 Nicholas Rudawski  
 Samuel Sacus  
 Bolish Schraeder  
 Alex Shepella  
 Joseph Slominski  
 Clarence Slater  
 Aleksander Swalinski  
 Daniel Thomas  
 Emanuel Thomas

William Thompson  
 Rocco Turse  
 John Utz  
 Ernest Line  
 Gordon Wanbaugh  
 Henry Warman  
 Walter Washeleski  
 Edward Williams  
 James Williams  
 Walter Yaretski  
 William Young  
 Leo Yozviak  
 Frank Zadra  
 James Boylan  
 John Boylan  
 Anthony Carroll  
 Walter Chesney  
 Anthony Conte  
 John Deppen  
 Gene DellaCroce  
 Howard Fauth  
 John Gress  
 Frank Geroski  
 Joseph Gribbin  
 Saul Gutter  
 Arthur Harrison  
 Charles Hensley  
 James Johns  
 Albert Kafka  
 Oliver Krapf

John Lawson  
 John Long  
 Joseph McFadden  
 John McHugh  
 Kerr Moller  
 Russell Miller  
 Bernard Mohan  
 Robert Morgan  
 George Minnich  
 Albert Miller  
 Harold O'Brien  
 Arthur Pattison  
 Stephen Petrilla  
 Donald Potson  
 Kenneth Roberts  
 Charles Rokosz  
 Adam Schlauch  
 Daniel Sallitt  
 John Schaeffer  
 Francis Sell  
 Anthony Shakofski  
 Michael Skerel  
 Walter Stier  
 Raymond Stryjak  
 John Stush  
 Michael Sopchak  
 Clair Troy  
 Alfred Vandling  
 Leo Washelewski  
 Marvin Wojcik  
 John Yeager







## Junior Chamber of Commerce

### OFFICERS

JOSEPH GRIBBIN	- - - - -	<i>President</i>
GERALD HARTER	- - - - -	<i>Vice President</i>
ELVIRA JAMES	- - - - -	<i>Secretary</i>
DOROTHY SEMIC	- - - - -	<i>Treasurer</i>
PROF. H. A. ANDRUSS	- - - - -	<i>Sponsor</i>

THE Junior Chamber of Commerce, composed of the students of the Commercial Teacher Training Department, is in the second year of its existence. Through this medium, student interest in commercial work in the high schools has been developed.

The major interest of the organization is sponsoring the state commercial contest for high schools, offering competitive examinations in typewriting, shorthand, bookkeeping, business mathematics, and business law.

At various intervals throughout the year, the members are instructed in the operating of the numerous machines in modern business by representatives of the manufacturing companies.

The organization is, however, not without its social side. Among the various activities of the club are picnics, dances, and other entertainments of a varied nature.

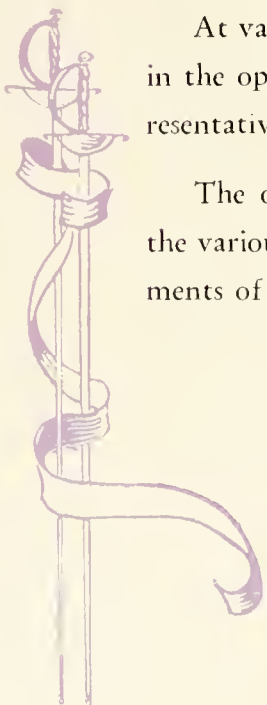

## PERSONNEL

Ellen C. Anderson  
Margaret M. Busch  
John J. Butler  
Esther T. Carichner  
Anthony E. Conte  
John S. Deppen  
Howard E. Fauth  
Ruth R. Flanagan  
Irene I. Frederick  
Helen I. Frey  
Lucille M. Gilchrist  
John Gress  
Gerald Harter  
Stanley P. Heimbach  
Harold Henrie  
Mildred M. Hollenbaugh  
Fred W. Jacobs  
Elvira J. James  
Rosina Kitchener  
John W. Knorr  
Santina F. La Brutto  
Erma M. Moyer

Laurence M. Piatt  
Adeline M. Pfeiffer  
Geraldine Pomeroy  
Daniel C. Sallitt  
Eleanor L. Shannon  
Clarence S. Slater  
Martha E. Smith  
John W. Utz  
Clara C. Vanderslice  
Louise C. Yeany  
Nora M. Bayliff  
Arden H. Blain  
Edith M. Blair  
Woodrow G. Brewington  
Maude M. Edwards  
Grace V. Feather  
Joseph Gribbin  
Elwood H. Hartman  
Marion E. Hinkle  
A. Hower Kitchen  
Eleanor E. Klingerman  
Thelma L. Knauss  
Arthur J. Knerr

John Krepich  
Stanton K. Lillibridge  
Georgia E. Matha  
Adelle A. Metz  
Isaac K. Miller  
Genevieve G. Morgis  
Florence C. Pieri  
Mildred M. Quick  
Donald A. Ruckle  
Pearl L. Savage  
Dorothy A. Semic  
Freda H. Shuman  
Harriet K. Spotts  
Ruth K. Welliver  
Louise Yeager  
Walter S. Chesney  
Frank J. Greco  
James W. Hartzel  
Emily A. Landis  
Mary J. Mathews  
Vivian A. Yeany  
Irene Giger

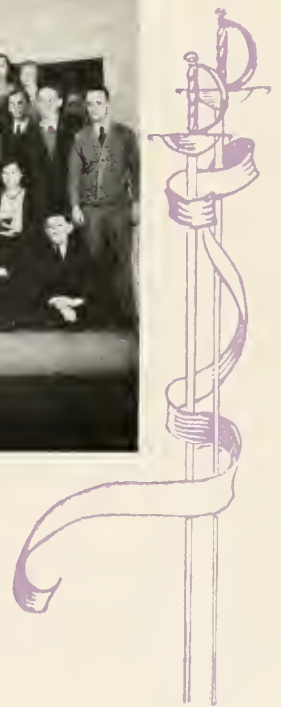

## Debating Club

UNAVOIDABLE obstacles prevented the functioning of the debates with Mansfield, Clarion and Shippensburg this year, but it is expected that the regular season of debating will be scheduled again next year.

The schedule for 1931, including dual debates with Mansfield, Clarion and Shippensburg, was on the question: "Resolved, That the tendency of the retail business to consolidate in chain stores is detrimental to the best interests of the American public." Bloomsburg was represented by Catherine H. Smith, Thelma Knauss, Alfred Vandling, and Paul Baker on the affirmative side; and by Grace Callender, Lois DeMott and Carl Riggs on the negative side.

Receiving the favorable decision of the judges on both sides of the question in the debates with Mansfield, Bloomsburg unfortunately lost to Shippensburg and Clarion. Although two of the three dual debates were lost, the debating ability of our team was not to be questioned. The work was of a high collegiate calibre.

Professor Reams of the Social Studies department coached both affirmative and negative teams and deserves much commendation for the excellent work of his club.

Grace Callender and Lois DeMott, both members of the class of 1932, completed their third year of college debating with the close of the 1931 season.



Top Row—Prof. Reams, Vandling, Riggs.  
Bottom Row—DeMott, Callender, Smith, Knauss.

# Day Girls' Governing Board

## OFFICERS

GRACE CALLENDER	- - - - -	<i>President</i>
LOUISE YEAGER	- - - - -	<i>Vice President</i>
RUTH APPLEMAN	- - - - -	<i>Secretary</i>
SARA ZIMMERMAN	- - - - -	<i>Treasurer</i>

THE official board of the day girls is made up of the officers, the chairmen of the social, house, and customs committees, and two representatives from the freshman class. Since the last two years it has been an active organization, having adopted a constitution. It has regular meetings once a week. At the beginning of the school year it holds a picnic to introduce the officers to the freshmen and to acquaint the freshmen with the rules of the organization.

The functioning committees are:

The social committee, which plans all social events in which the day girls participate.

The house committee, which acts as a police force and reports on conditions in the day girls' rooms.

The customs committee, which makes and enforces freshman customs.



Top Row, Left to Right—Lawton, Dr. Kehr, Miss Ranson, Hinkley.  
Front Row—Zimmerman, Yeager, Callender, Appleman, Hartman.









## FEATURES







SNAPS « HUMOR  
« ADVERTISING »





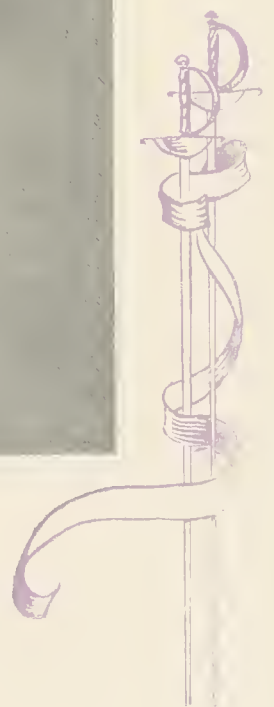





# BUSH'S

QUALITY CANDY SHOP  
ICE CREAM PARLOR  
and TEA ROOM

◆  
*Quality and Cleanliness Are Our  
First Thoughts*

◆  
*We Serve—*

FRENCH ICE CREAM  
SHERBETS AND ICES  
CHOCOLATES, BON-BONS  
BRITTLES AND TAFFIES  
CAKES, CREAM PUFFS  
ECLAIRS AND FRENCH PASTRIES

**JOHN BUSH, Inc.**

112 East Main Street

BLOOMSBURG

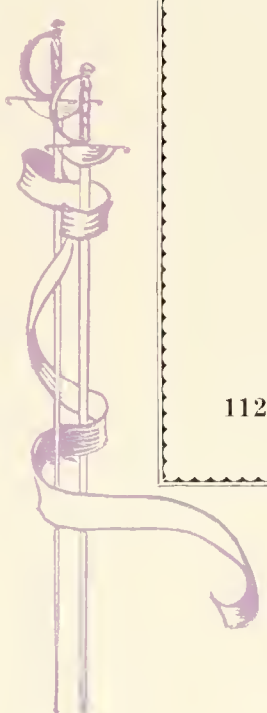

*One Hundred Eighty-eight*

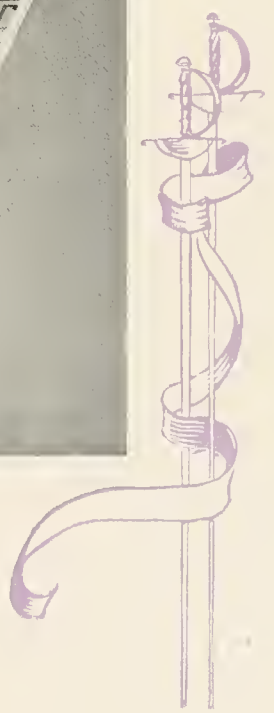





# The First National Bank

BLOOMSBURG, PA.

3 Per Cent Paid on Savings Accounts

Resources \$1,800,000.00

---

GEORGE L. LOW

*President*

C. C. HOUSENICK

*Vice President*

FRED HOLMES

*Cashier*

## RITTER'S

*Everything for  
School and Office Use*

Stationery

Magazines

Blank Forms

Typewriters

Office Supplies

Paper Specialties



*Lending Library of Best Books*

MAIN STREET

BLOOMSBURG

Glutz P. Glutz, the research worker, was talking to a fellow boarder.

"You know, I love to explore the dark depths of the mysterious, to delve into the regions of the unknown, to fathom the unfathomable—"

"May I help you to some of this hash," interrupted the landlady.

---

Governor Franklin Roosevelt tells of a young navy ensign who was set at the task of determining the ship's position. Five minutes after his report was delivered, the captain sent for him.

"Young man," said the officer seriously, "remove your cap. We are now upon a hallowed spot."

"Beg your pardon, Captain?"

"Yes, sir," said the captain. "If you have calculated accurately we are now right smack in the middle of Westminster Abbey."

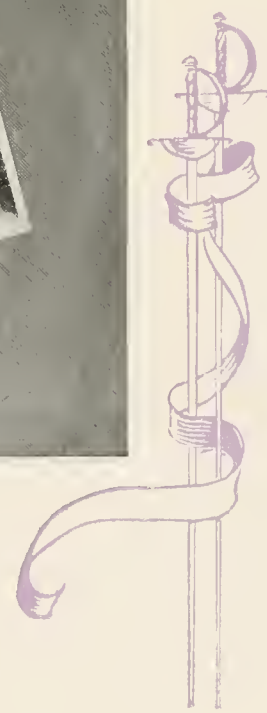



# SENIORS!

## *Join Your Alumni Association*

The annual dues of \$1.00 will admit you to the  
Alumni Dinner and will also entitle  
you to a year's subscription  
to the

## ALUMNI QUARTERLY

This magazine, which appears four times a year,  
will keep you informed as to the doings of your  
classmates and the events which are taking place  
on the campus.



*All Dues Should Be Sent to*

**F. H. JENKINS, *Treasurer***

**West Fifth Street**

**BLOOMSBURG, PA.**

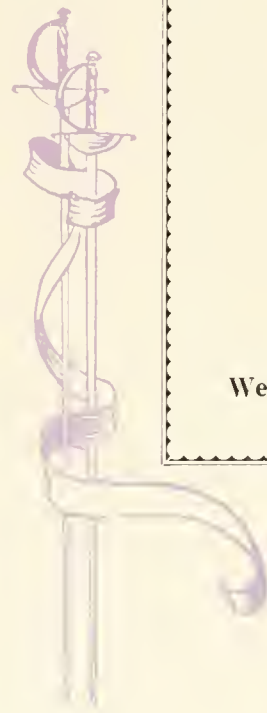

*One Hundred Ninety-two*

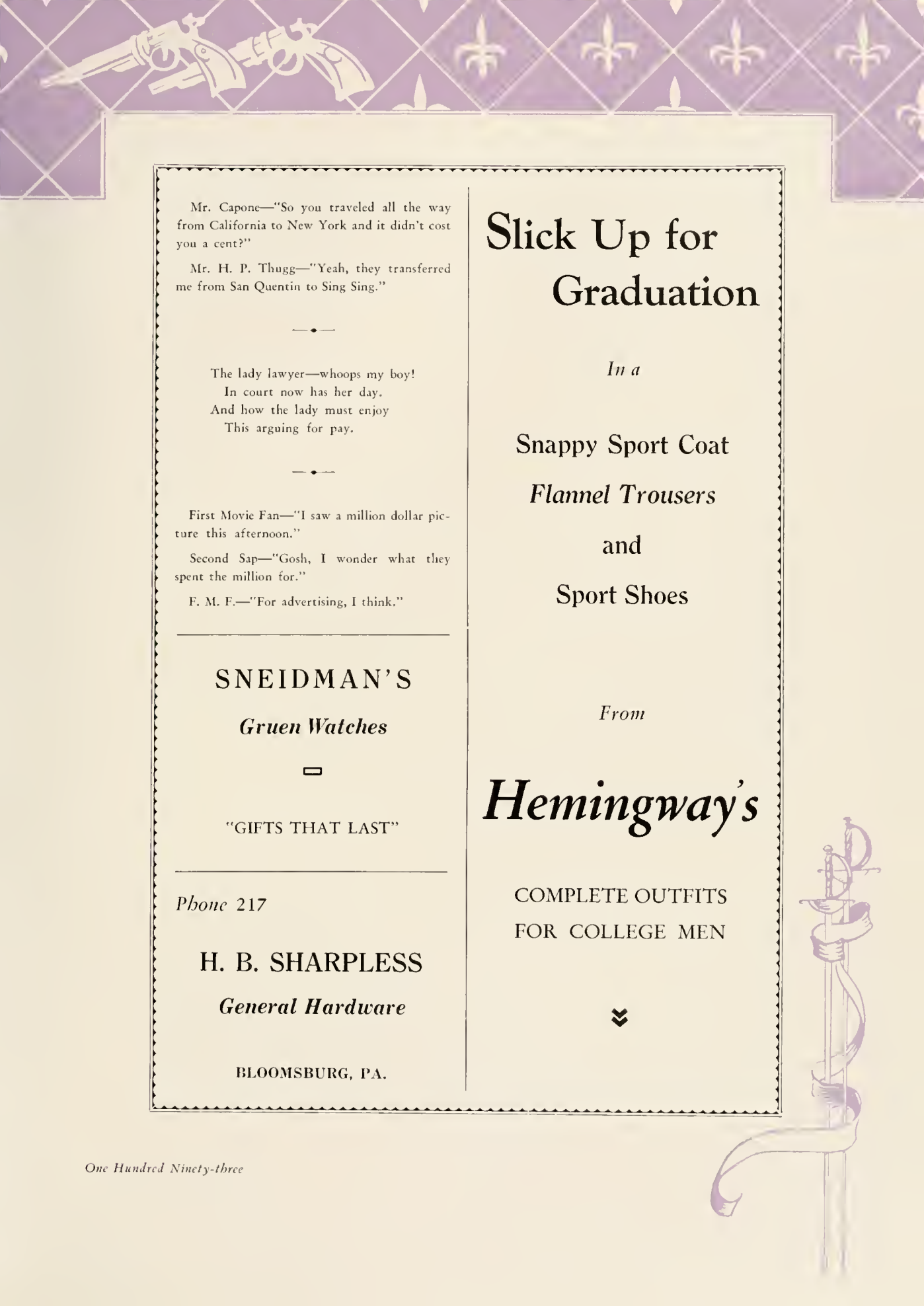

Mr. Capone—"So you traveled all the way from California to New York and it didn't cost you a cent?"

Mr. H. P. Thugg—"Yeah, they transferred me from San Quentin to Sing Sing."

— • —

The lady lawyer—whoops my boy!  
In court now has her day.  
And how the lady must enjoy  
This arguing for pay.

— • —

First Movie Fan—"I saw a million dollar picture this afternoon."

Second Sap—"Gosh, I wonder what they spent the million for."

F. M. F.—"For advertising, I think."

---

**SNEIDMAN'S**

*Gruen Watches*

— □ —

"GIFTS THAT LAST"

---

*Phone 217*

**H. B. SHARPLESS**

*General Hardware*

**BLOOMSBURG, PA.**

# Slick Up for Graduation

*In a*

**Snappy Sport Coat**

*Flannel Trousers*

and

**Sport Shoes**

*From*

# *Hemingway's*

COMPLETE OUTFITS

FOR COLLEGE MEN





*Compliments of*

# Snyder's Dairy



BLOOMSBURG, PA.

## LIFE'S LITTLE IRONIES

Sir William Mills, inventor of the Mills bomb of World War fame, dying, complained of being tortured by ghosts his invention made.

Putting one of those non-pickable locks on the cell of the San Quentin prisoner who invented it.

Governor "Alfalfa Bill" Murray having his eggs boiled thirty minutes.

Ghandi going home and getting behind bars when he could have stayed here and stood in front of them.

Calvin Coolidge saying that every time he exercises his sense of humor it gets him into trouble.

George Bernard Shaw admitting that he would be willing to become king of the United States.

My girl isn't very musical.  
My girl tunes in on crooners too.

## SERVICE PRINTERY

DANVILLE, PA.



*Printers of*

*The MAROON AND GOLD*

*Bloomsburg's Leading Florist*

## Bloomsburg Floral Co.

Light Street Road

Phone 259-J

J. C. STRADLING

E. E. BOGART

## Creasy & Wells Inc.

*Lumber Merchants*



*Manufacturers*

*Wholesalers*

*Retailers*



BLOOMSBURG, DANVILLE, LEWISBURG

PENNSYLVANIA

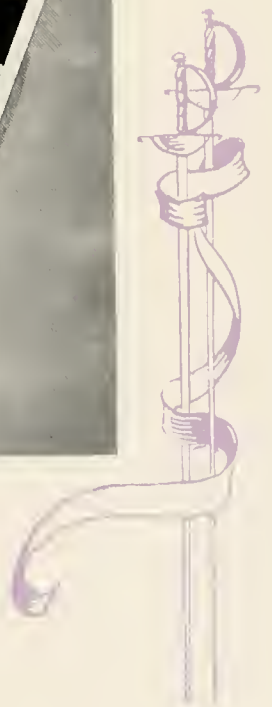



*Compliments*

*and*

*Best Wishes*

*of*

The

Magee Carpet Company

BLOOMSBURG, PA.





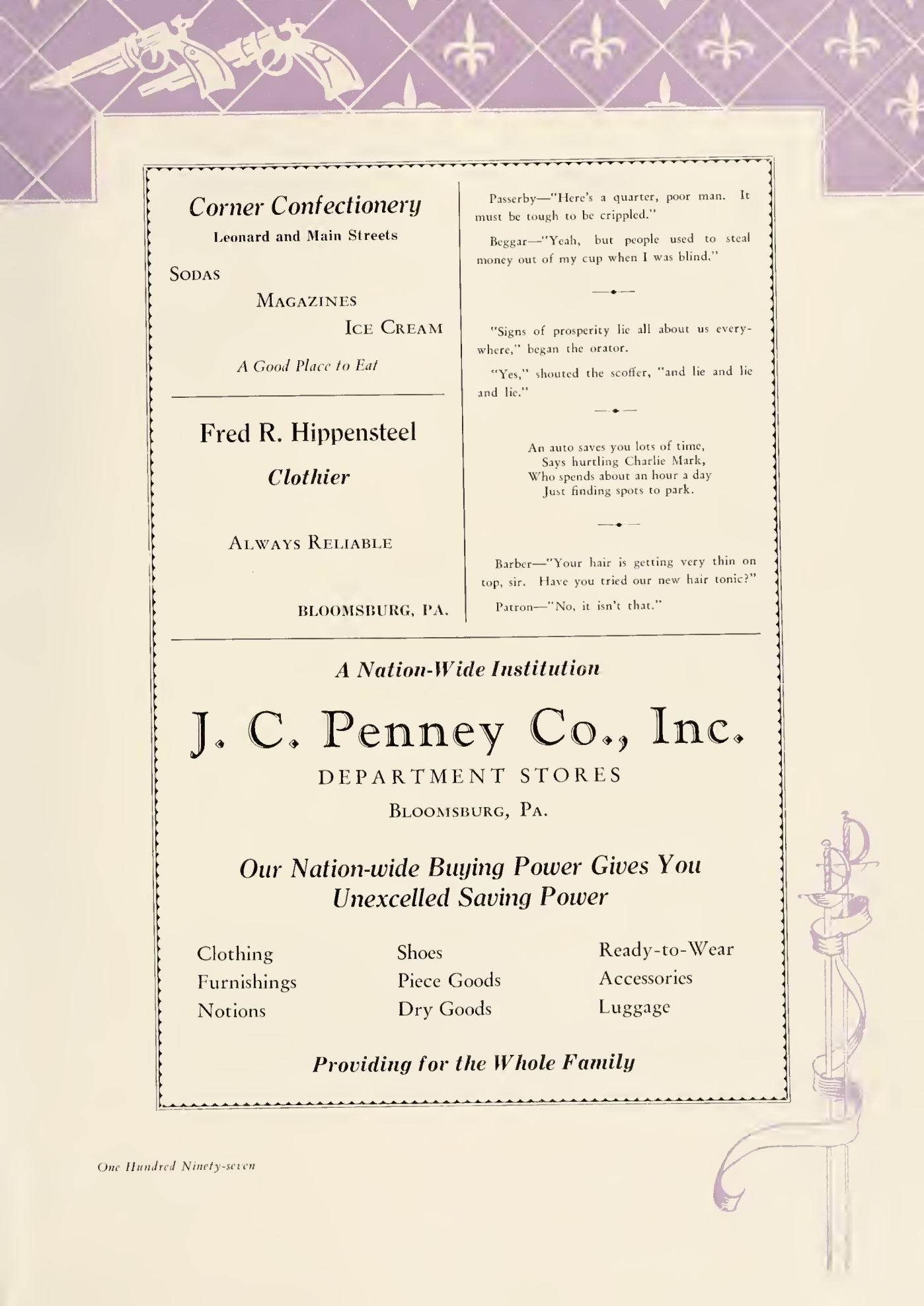

**Corner Confectionery**

Leonard and Main Streets

SODAS

MAGAZINES

ICE CREAM

*A Good Place to Eat*

---

**Fred R. Hippensteel**

**Clothier**

ALWAYS RELIABLE

BLOOMSBURG, PA.

Passerby—"Here's a quarter, poor man. It must be tough to be crippled."

Beggar—"Yeah, but people used to steal money out of my cup when I was blind."

—◆—  
"Signs of prosperity lie all about us everywhere," began the orator.

"Yes," shouted the scoffer, "and lie and lie and lie."

—◆—  
An auto saves you lots of time,  
Says hurtling Charlie Mark,  
Who spends about an hour a day  
Just finding spots to park.

—◆—  
Barber—"Your hair is getting very thin on top, sir. Have you tried our new hair tonic?"

Patron—"No, it isn't that."

---

*A Nation-Wide Institution*

**J. C. Penney Co., Inc.**

DEPARTMENT STORES

BLOOMSBURG, PA.

*Our Nation-wide Buying Power Gives You  
Unexcelled Saving Power*

Clothing

Shoes

Ready-to-Wear

Furnishings

Piece Goods

Accessories

Notions

Dry Goods

Luggage

*Providing for the Whole Family*





The  
**CAPITOL**  
THEATRE

*Extends Heartiest  
Congratulations  
to the*

**CLASS OF 1932**

and wishes them good  
luck on their journey  
through life as the  
years roll by

*One of the  
Publix  
Theatres*

LLOYD K. HAUSE, *Manager*

DEPRESSION DAYS

Perkins, what the deuce did you do with that  
box of cigar butts?

Aw! Who's hoardin'?

Just leave us your name, your telephone num-  
ber and your address. Good day!

Yeah, Gertie, and they say that in Chicago  
they ain't got any money at all—they pay  
their teachers with species—or something—only  
I thought that was animals. No, I guess it  
ain't that. Ain't it awful?

"The depression is a wholesome thing in  
general."—Henry Ford.

How much will you allow us on this per-  
fectly good conference table, Mr. Epstein?

Have you any two-pants suits?

He's celebrating because he just got a job.

'S awful life!

---

**J. E. ROY'S**

B. S. T. C. Jewelry

KODAKS

Developing and Printing

Optometrist

---

Compliments of

**The White Milling Co.**

BLOOMSBURG, PA.

---

*Everything in Flour and Feed*



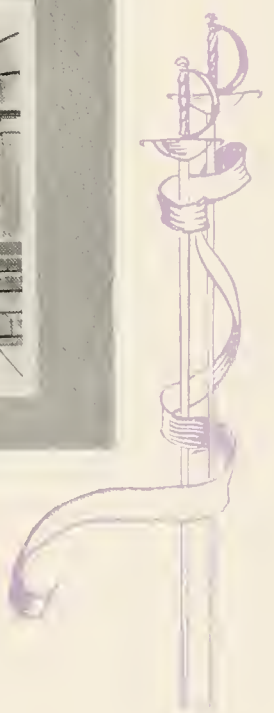



*White*  
STUDIO

PHOTOGRAPHERS

220 WEST 42ND STREET

NEW YORK CITY

☞ *Completely equipped to render the  
highest quality of craftsmanship and  
an expedited service on both personal  
portraiture and photography  
for College Annuals*

Official Photographer to the  
1932 OBITER

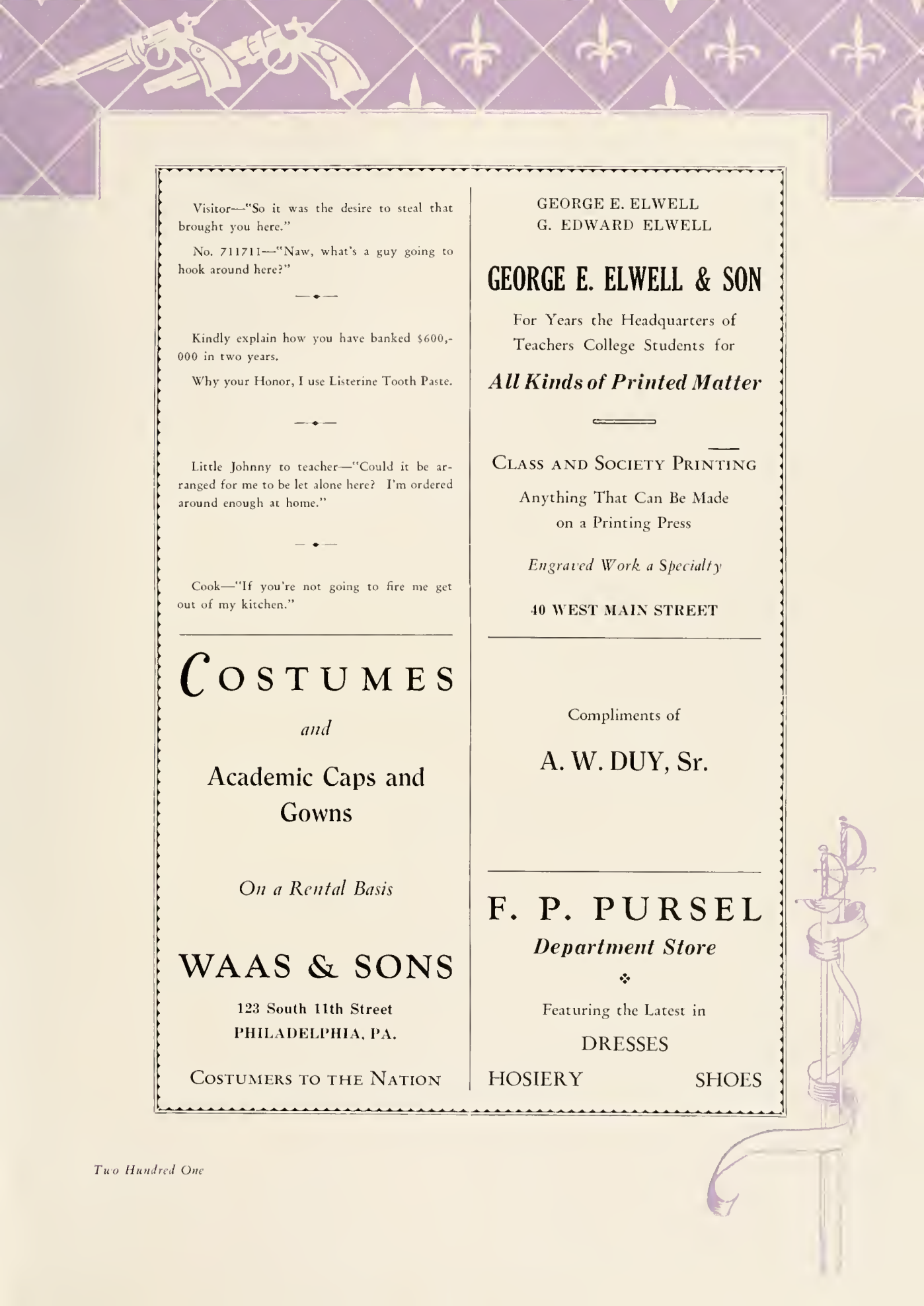

Visitor—"So it was the desire to steal that brought you here."

No. 711711—"Naw, what's a guy going to hook around here?"

Kindly explain how you have banked \$600,000 in two years.

Why your Honor, I use Listerine Tooth Paste.

Little Johnny to teacher—"Could it be arranged for me to be let alone here? I'm ordered around enough at home."

Cook—"If you're not going to fire me get out of my kitchen."

## COSTUMES

*and*

Academic Caps and  
Gowns

*On a Rental Basis*

## WAAS & SONS

123 South 11th Street  
PHILADELPHIA, PA.

COSTUMERS TO THE NATION

GEORGE E. ELWELL  
G. EDWARD ELWELL

## GEORGE E. ELWELL & SON

For Years the Headquarters of  
Teachers College Students for

*All Kinds of Printed Matter*

CLASS AND SOCIETY PRINTING

Anything That Can Be Made  
on a Printing Press

*Engraved Work a Specialty*

40 WEST MAIN STREET

Compliments of

A. W. DUY, Sr.

## F. P. PURSEL

*Department Store*



Featuring the Latest in

DRESSES

HOSIERY

SHOES



YOUR FIRST STOP

*At the Foot of the Hill*

## HARTER'S

CANDIES

SODAS

LIGHT LUNCHES

---

## HARRY S. BARTON

*Real Estate and  
Insurance*



BLOOMSBURG, PA.

---

Compliments of

## J. L. Dillon

### Florist



*Buy Blooms From Bloomsburg*



## USE S-Bro-Co and Gena Pure Foods



## Schneider Bros. Co. Wholesale Grocers

BLOOMSBURG and MT. CARMEL  
PENNSYLVANIA

---

GUIDANCE A LA VACHEL LINDSAY

(To be given in a loud sing-song voice, clipping the consonants and striking a beating rhythm. Four-fourth time.)

Study conditions (fervor).

Program (heavy tone on "gram").

Methods of study (reverential).

Verification (crescendo).

Application (forte).

Review (strike the climax here. Tearing of hair and widening of eyes adds much to general effect).



He is in some sort of a plumbing fixture business—very select plumbing fixtures, however.

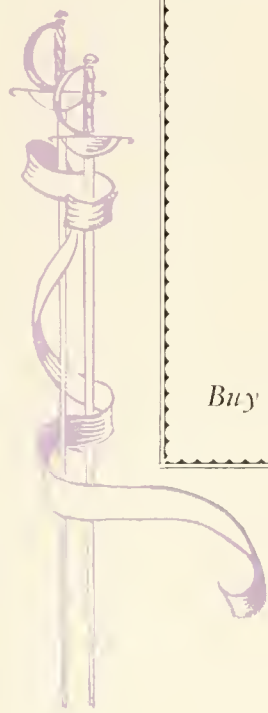



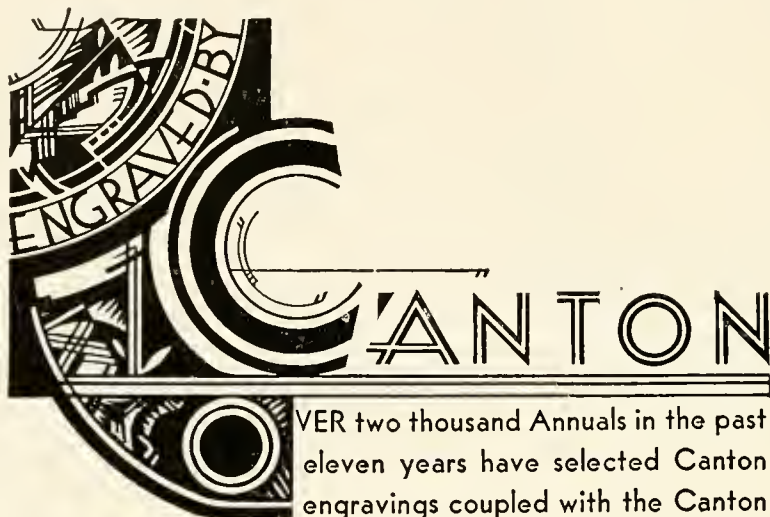

OVER two thousand Annuals in the past eleven years have selected Canton engravings coupled with the Canton plan of building a distinctive Annual within its budget. Ask any editor or manager about their experience with Canton Service. The Canton Engraving and Electrotype Company, Canton, Ohio.

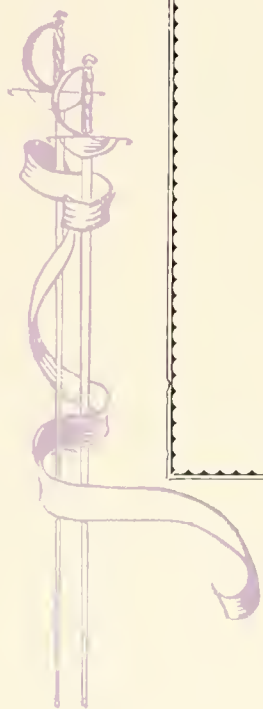
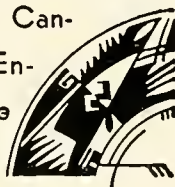







## The College Barber Shop

RAY HARLEY



“. . . at the Foot of the Hill”

## LOUIS BERNHARD, Sr.

WATCHES, DIAMONDS,  
JEWELRY, WATCHMAKING,  
ENGRAVING,  
JEWELRY REPAIRS

*First National Bank Building*  
BLOOMSBURG, PA.

She (her first time at the seashore)—“Let’s  
just sit here and drink it all in.”

### L’INVOI

“And what have you done,” St. Peter said,  
“That I should admit you here?”  
“I published the yearbook,” the editor said,  
“Of my college—for one long year.”  
St. Peter sighed and shook his head,  
And gravely touched a bell.  
“Come in, poor thing, and select your harp.  
You’ve had your share of hell.”  
—*Apologies to the “Pelican.”*

## Moyer Bros., Inc.

*Bloomsburg’s Leading  
Drug Store*

Meet your friends at our  
fountain . . .

YOUR  
PRESCRIPTION DRUGGISTS  
SINCE 1868

## UNDERWOOD’S

For

*Flowers*

EVERYTHING SUITABLE

## *H. & C. Cut-Rate*

The store where you save on Patent  
Medicines, Toilet Articles, and Candies.

HOLLINGSHEAD & CHRISTIAN

144 E. Main St.  
BLOOMSBURG, PA.

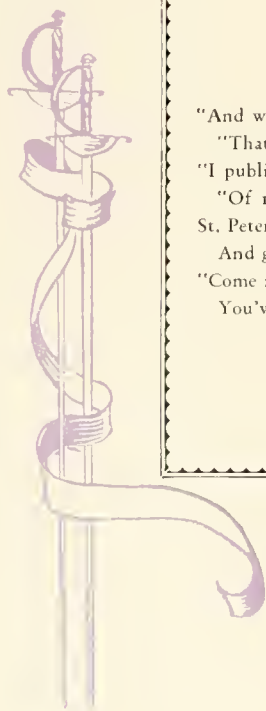



*Two Hundred Seven*



## Bart Pursel, Sr.

### *Clothier and Cleaner*

Don't forget, we are below  
the Square

Full Line of Men's Dress  
and Work Clothes

READY-TO-WEAR SUITS

\$12.50 to \$22.50

Made to Order \$22.50

*Cleaning, Altering, Pressing  
Repairing  
for Both Men and Women*

Careful, Efficient Work done in our  
own plant

## North Branch Bus Co.

*Safe  
Reliable  
Service*



BLOOMSBURG, PA.

### TONGUE TWISTER

Kitch's Kollege Kluck Klothes.



Father—"Why were you kept in at school?"

Son—"I didn't know where the Azores were."

Father—"Well, in the future, just remember  
where you put things."



Another:

The seething sea ceaseth. Thus the seething  
sea sufficeth us.



A daily tabloid for children only is scheduled  
to make its appearance soon.—*Item in the  
Pathfinder.*



"How soon will I know anything after I  
come out of the anesthetic?"

"Well," replied the doctor, "that's expecting  
a good deal from an anesthetic."

*Makers of the  
Cover  
for*

## 1932 OBITER



KINGSPORT, TENN.



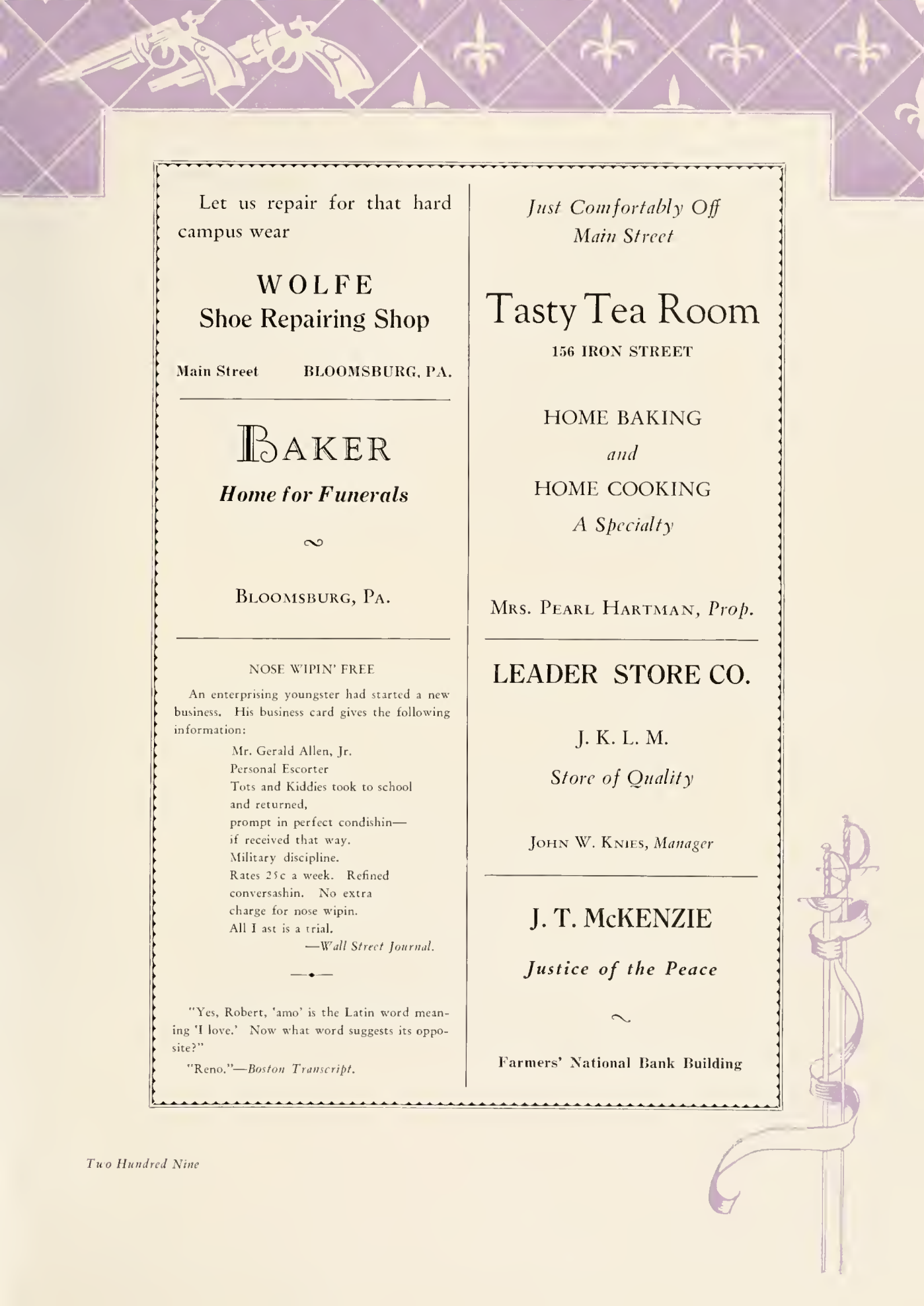

Let us repair for that hard  
campus wear

**WOLFE**  
Shoe Repairing Shop

Main Street BLOOMSBURG, PA.

---

**BAKER**  
*Home for Funerals*



BLOOMSBURG, PA.

---

NOSE WIPIN' FREE

An enterprising youngster had started a new  
business. His business card gives the following  
information:

Mr. Gerald Allen, Jr.  
Personal Escorter  
Tots and Kiddies took to school  
and returned,  
prompt in perfect condishin—  
if received that way.  
Military discipline.  
Rates 25c a week. Refined  
conversashin. No extra  
charge for nose wipin.  
All I ast is a trial.

—*Wall Street Journal.*

---

“Yes, Robert, ‘amo’ is the Latin word mean-  
ing ‘I love.’ Now what word suggests its oppo-  
site?”

“Reno.”—*Boston Transcript.*

*Just Comfortably Off*  
*Main Street*

**Tasty Tea Room**

156 IRON STREET

HOME BAKING  
*and*  
HOME COOKING  
*A Specialty*

MRS. PEARL HARTMAN, *Prop.*

---

**LEADER STORE CO.**

J. K. L. M.

*Store of Quality*

JOHN W. KNIES, *Manager*

---

**J. T. McKENZIE**

*Justice of the Peace*



Farmers' National Bank Building



# HESS SMOKE SHOP

And Billiard Parlor

BLOOMSBURG, PA.

9 TABLES

W.M. J. HESS, *Proprietor*

Phone 182-J

## FOOTBALL YELLS

Onions! Carrots! Cabbage! Beets!  
Look at all those empty seats!  
Hit the crowd, you lazy fellers—  
Cop the coin, you ticket sellers.  
Shakespeare! Swinburne! Shelley! Keats!  
Swell the tiny gate receipts!

The absent-minded professor met his son in school one morning and said, "Good morning, John. How's your father?"—*American Boy*.

## W. McK. REBER

Hardware  
Sporting Goods

BLOOMSBURG, PENNA.

BERWICK, PENNA.

Patent Medicines Toilet Goods

## REA & DERICK, Inc.

*Sodas Candy*

*Cigars Cigarettes*

## Marietta Dress Shops

DRESSES

*For All Occasions*

## Bart Pursel, Jr.

*Dollar Dry Cleaner*

Men's Suits	\$1.00
Overcoats and Topcoats	\$1.00
Men's Pants	50c
Ladies' Dresses	\$1.00
Ladies' Coats (no extra charge for fur)	\$1.00

106 East Main Street

BLOOMSBURG, PA.



# Engraving. Printing. Binding

A COMPLETE PRINTING PLANT  
ALL UNDER ONE ROOF



## School and College Engraving Specialists

THIS is the Fiftieth Anniversary Year of the establishment of Grit's publishing, printing and engraving business. The story of Grit's early struggles reads like a romance. Its success is one of the marvels of the printing world. Grit's financial rating and standing are entirely due to adherence to the highest business ideals, to excellence of product and to progressive management.

**GRIT PUBLISHING CO.**  
Williamsport, Penna.

Makers of the 1932 OBITER





*Two Hundred Thirteen*





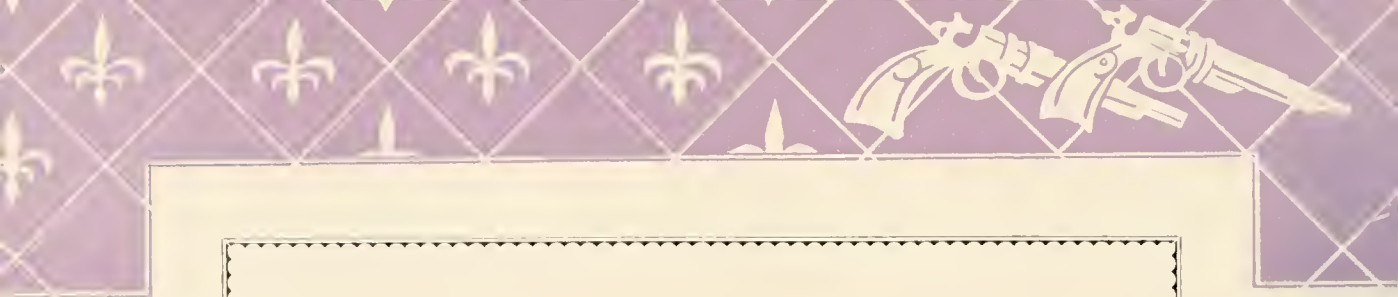

# Bloomsburg Bank ~ Columbia Trust Co.

—•—

*Columbia County's Largest Bank*

—•—

YOUR BUSINESS SOLICITED

OCULIST?

A bore had been talking for hours about his achievements.

"I'm a self-made man, that's what I am—a self-made man!" he said.

"You knocked off work too soon," came a quiet voice from the corner.

—•—

Anxious Mother—"And is my boy really trying?"

Teacher—"Very."—*Hudson Star*.

—•—

Stern School Teacher—"What is a relief map?"

Schoolboy—"My girl's face after looking at yours all day.

—•—

Sign in Oslo store window: English spoken. Americans understood.—*Montreal Star*.

A western educator declares the college student doesn't need direction so much as he needs a kick in the pants. Still, why not face the young man in the way he should go and let him have both.—*Richmond Times-Dispatch*.

—•—

A college professor says that civilization will last 40,000 years. That's nice. And—er, when will it begin?—*Thomaston Times*.

—•—

We are willing to let bygones be bygones and wouldn't care how much the youth of today got rid of the dead languages, if they only wouldn't murder the one we have now.—*Boston Herald*.

—•—

Speaking of unemployment, the average man has 12,000,000,000 brain cells.—*Life*.

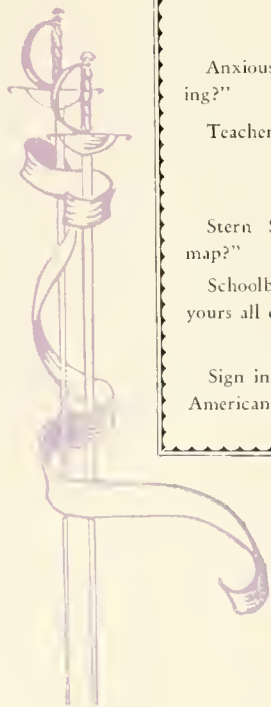

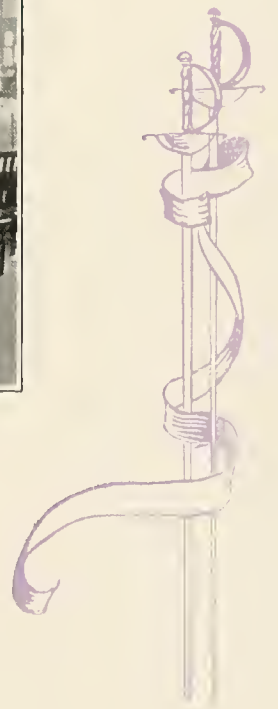



## Acknowledgment



IT is exceedingly difficult to write an acknowledgment that covers the work of four professional yearbook companies and the different departments of the school administration, without separating them definitely from the fine co-operation of the students.

¶ To the many organizations and classes on the campus, we express our heartiest appreciation for their definite aid in helping us to build this annual. There are many we would like to mention personally if space would permit.

¶ We are particularly grateful to Herb. W. Lyon, of the Canton Engraving Company, for his expert work in helping to lay out the book; the White Studio of New York for the fine work in photography; Mr. J. A. McConnell, of the Kingsport Press, for his unique and artistic cover; to Mr. Harry J. W. Kiessling, Superintendent of the Annual Department of the Grit Publishing Company, for his friendly assistance and hearty co-operation in the printing and binding of this book, and to the many printers and engravers, whose work in this book is its own example of their ability and service.

¶ We also wish to thank Professor Wilson who helped us with the write-ups; Dean Sutliff and Miss Andrews for the use of the class records; Dr. Haas for his friendly advice and the use of the OBITER office; Mrs. Guinard who assisted in the typing; Miss Eyerly, for her co-operation in making the mail available for the OBITER staff; Miss Mason, for the use of the Library files, and Mr. Hausknecht and Mrs. Knight of the Business Office for many services rendered and for the use of the office equipment.

JOHN A. HALL,  
CATHERINE HOFF SMITH.







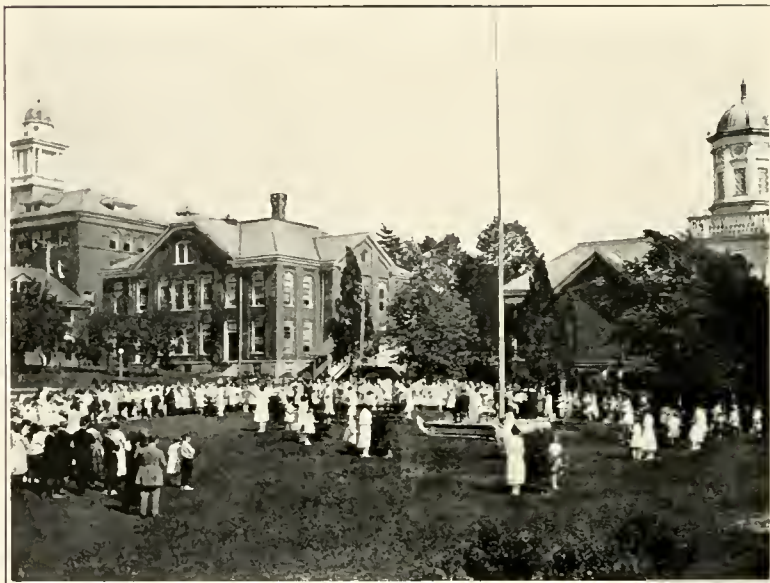



## MAKERS OF THE 1932 OBITER

*Photography by*  
THE WHITE STUDIO  
NEW YORK CITY

*Engraved by*  
THE CANTON ELECTROTYPE & ENGRAVING CO.  
CANTON, OHIO

*Printed and Bound by*  
GRIT PUBLISHING COMPANY  
WILLIAMSPORT, PA.

*Cover by*  
KINGSPORT PRESS, INC.  
KINGSPORT, TENN.

*Two Hundred Nineteen*

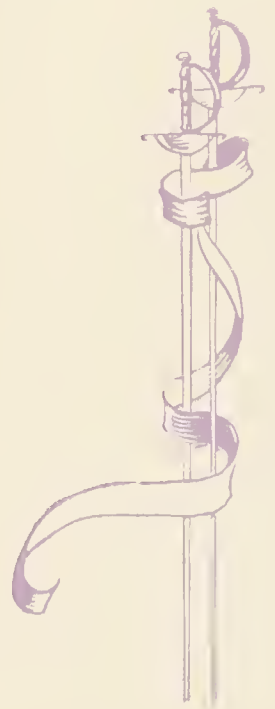



## L'ENVOI

THE Three Inseparables—Porthos, Athos and Aramis, with the dashing D'Artagnan, since first they cried "All for one and one for all," have represented Romance and Fellowship. Together they made their way against obstacles they separately feared. With a mad idealism they fought against evils others found it safer to ignore. The youth in every generation since Dumas has found in these gay young blades something to admire, to emulate, and to dream on.

Even today, while a mechanistic world writhes in the throes of a great financial depression, the youth of today feels the same thrill and the same exciting desire. The Three Musketeers have subtly formed the background of our life here. In these pages, under our names and achievements, we have seen their shadows. And now as we leave, we take with us more than our technical training that makes us teachers. At Bloomsburg our characters have been permeated by the Idealism, the good Fellowship, the Steadfastness that make us men and women eager and able to fight our way against the cardinal's guards. In memory of what we have been and as a pledge of what we will be, we salute Porthos, Athos, Aramis and the young Gascon, D'Artagnan.



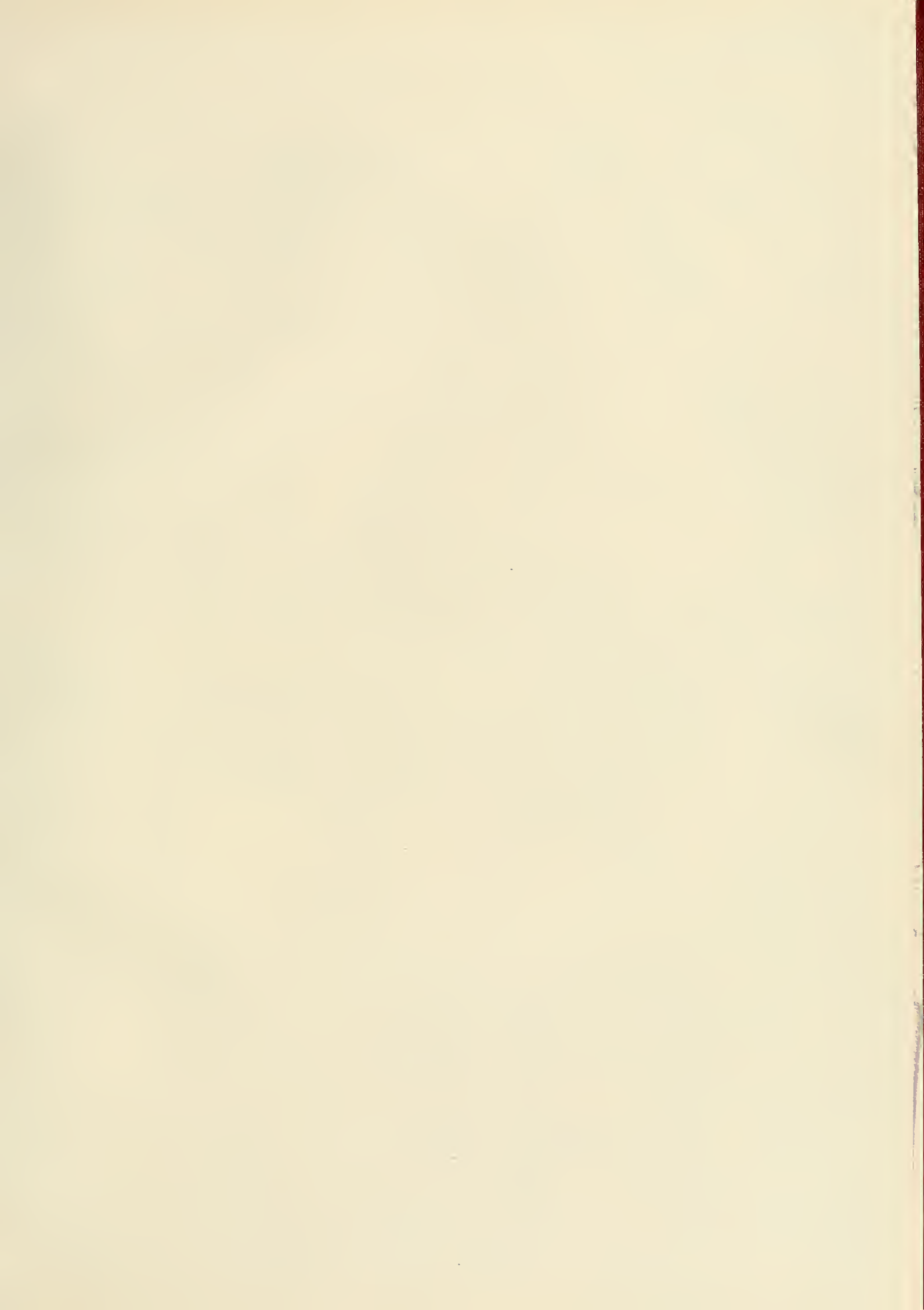







Tous pour un  
+ et +  
Un pour tous.



