

LH1.B55

00111305



UNIVERSITY OF TORONTO

B. Rich



Andruss Library
Bloomsburg University
Bloomsburg, PA 17815



EX-LIBRIS

THE OBITER

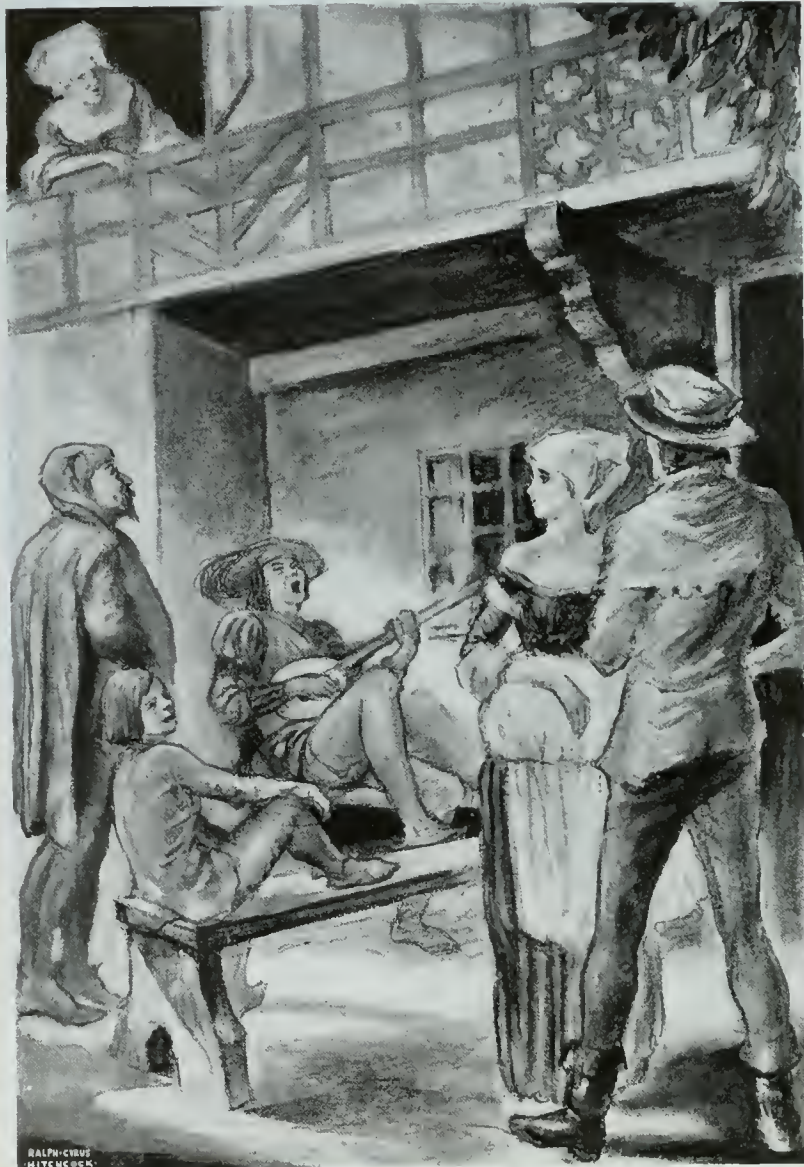

RALPH-CIRUS
HITCHCOCK

LH1.B55

00111305



THE O B I T E R



Volume XV

PUBLISHED · BY · THE · SENIOR · CLASS
STATE · TEACHERS · COLLEGE
BLOOMSBURG · PENNSYLVANIA



*"Loud these Saxon Gleemen
Sang to slaves the songs of
Freemen."*

Oh thus it has been writ in
days of yore of the wander-
ing minstrel—the Gleeman—
whose songs of crude, rugged
beauty still tremble in the air
and in the hearts of people
e'en to-day

And there was one—one
who stood out beyond all
others—the Gleeman, Wid-
sith, whose beauty of song
and power of weaving words
made him beloved of all, both
rich and poor, both high and
lowly. By the
winter fire or beneath the
summer trees, flushed brows
grew a darker red, or the
wild Saxon war-shout faded
into gentler tones as love or
war varied the theme of
mighty Widsith's melody.

Then, as you
read this story of his life we
hope the beauty of his glori-
ous music shall hover long
upon your hearts.

Contents

BOOK I—THE COLLEGE	- - - - -	<i>Host</i>
Administration		
BOOK II—CLASSES	- - - - -	<i>Assemblage</i>
Juniors		
Sophomores		
Freshmen		
BOOK III—DRAMA AND MUSIC	- - - - -	<i>Minstrelsy</i>
BOOK IV—ORGANIZATIONS	- - - - -	<i>Guilds</i>
Publications		
Societies		
Fraternities		
BOOK V—ATHLETICS	- - - - -	<i>Recreation</i>
Co-ed Athletics		
BOOK VI—FEATURES	- - - - -	<i>Agenda</i>



Professor S. L. Wilson

. . . eight years ago Mr. Wilson entered Bloomsburg to become head of the English department. . . . At that time the college was known as the Bloomsburg State Normal School and offered two-year courses in elementary education. In 1927 the now famous Edmond's Act went into effect and the four-year course in secondary education was added. This necessitated a wider range of subject matter and a more advanced type of instruction. Mr. Wilson has met the changing demands of education with little difficulty and his methods of instruction have been emulated successfully by countless graduates of this institution. Keeping abreast of the many rapid changes in educational technique, Professor Wilson is respected by all who know him as one of the most successful instructors in this region.

A native of Philipsburg, Penna., Mr. Wilson has had a wide and varied experience in

the field of education. The schools that have contributed to his education are Bucknell University, Bachelor of Arts; Columbia University, Master of Arts, and Harvard University, graduate work. Prior to entering Bloomsburg in 1923 Mr. Wilson taught for several years in the former Harrisburg Technical High School. Mr. Wilson has also given courses in English during summer sessions at Penn State.

As faculty adviser of publications Mr. Wilson has aided in the publication of a successful college paper. This year he was appointed chairman of a faculty committee on publications and his services have been an invaluable aid to the Maroon and Gold and to the OBITER Staff.

Mr. Wilson is giving his best efforts to Bloomsburg. He is striving for a better school spirit and higher and more efficient academic attainment. It is our duty to carry with us this conception of education.

As we have dedicated our lives to the training of youth we must set higher standards as our goal. And the result will be equal to the effort which we expend in this direction.

As the Gleeman's song carried the thread of learning through the long-forgotten ages of the past, may this, our theme, characterize the work of Professor S. L. Wilson. . . . To one who has so faithfully proved himself a worthy counselor and friend we offer this volume as a tribute of our deep appreciation.



The God of Wisdom Speaks

OH woe, the Gleeman's song no longer fills the air for conquests and wars were then begun. The Gleeman died in battle, with the rest, singing His song of glory till the end. . . . Then lo! on high the God of Wisdom came and there was calm upon the warring land. . . . "For death has wrapped these minstrels in her veil," spake he, "their wild melodic hearts have found sweet peace."

Throughout all ages, man lives but a day—a day soon spent, soon lost on songs of time and tuneless melodies of change. . . . Some live till dawn and go in blaze of glory. Some just die at any hour, leaving little light. . . . Weep not for men of Widsith's retinue, now gone. Weep not, their song shall never fade. The God of Wisdom, speaking, tells you this, "Their wild melodic hearts have found sweet peace."

BOOK ONE

The College



The Host



ADMINISTRATION





Dr. Francis B. Haas

DR. HAAS entered Bloomsburg in the summer of 1927 to become President of this institution.

The intervening years have been busy ones for the new President and the result of his effort is reflected in the many improvements on the campus and in the academic work.

A general program of expansion has been under way and scholarship standards have been raised to a high point.

Those of our class who entered in 1927 will always regard Dr. Haas as an ex-officio member of the class of 1931.

All of us, as we go out into the world, will look to him for guidance and his inspiration will lead us to exert our best efforts.

Bachelor of Arts, Temple
University, 1913.

Master of Arts, University of
Pennsylvania, 1922.

Doctor of Pedagogy, Temple
University, 1927.

State Superintendent, 1925.

President of State Teachers
College at Bloomsburg,
1927-



Sketched by Miss Catherine Hayes, Class of 1931

*Your many Bloomsburg friends
wish you success as you go forth
on the "Great Adventure".*

*Sincerely yours,
Francis B. Hoar.*

Introspection

IN 1927, four brief years ago, Dr. Francis B. Haas was appointed President of the state teachers college at Bloomsburg, Pa. . . . In this short period of time we have witnessed many changes and improvements in this institution. We have witnessed a broadening influence which is moving us slowly but surely toward perfection. . . . Change is visible on every hand. New buildings have been added, the campus has been beautified and a large tract of land has been purchased for the expansion that will necessarily follow this more-inclusive point of view. The old buildings are being renovated, the dormitories have been modernized, the auditorium remodeled and the classrooms repaired and filled with new and substantial furniture.

This year a department of commerce was added to the curriculum and more room was made available to the college by the completion of the Benjamin Franklin Training School and removal of the old training school unit to the new building. . . . Most praiseworthy of all is the noticeable improvement in scholarship. Academic standards have been established and inducements are offered to the student body for improvement in their class work. Added emphasis was given this year with the installation of a national honorary educational fraternity. . . .

Turning our thoughts to the future we note with pride the many proposed additions in the College building program. . . . These plans embody a new gymnasium, a new auditorium and a new Junior High school to be built on the present campus. . . . Change is necessarily slow, but it is steadily making way, and growth is evident.



W. B. SUTLIFF, *Dean of Instruction*





MARGUERITE W. KEHR, PH.D., *Dean of Women*





JOHN C. KOCH, *Dean of Men*

MISSISSIPPI



The Faculty

- H. A. ANDRUSS - - - - - *Director, Department of Commerce*
University of Oklahoma, B.A.; Northwestern University, M.B.A.
- MRS. LUCILE J. BAKER - - - - - *Training Teacher, Grade III*
Western State Teachers College, Gunnison, Colo., A.B.
- EDNA J. BARNES (Resigned) - - - - - *Supervisor, Grades IV-VI*
Western State Teachers College, Macomb, Ill., B.Ed.; Teachers College, Columbia
University, M.A.
- THORNLY W. BOOTH - - - - - *Health Education*
Graduate, Int. Y. M. C. A. College, Springfield, Mass., B.P.E., M.A.
- DOROTHY S. BREITENBECHER - - - - - *Assistant Librarian*
Cornell University, B.S.
- MAUD CAMPBELL - - - - - *Education*
Drake University, Des Moines, Iowa; Chicago University, Ph.B.; Graduate Work,
Columbia University.
- HELEN F. CARPENTER - - - - - *Training Teacher, Grade IV*
Graduate, State Normal School, Bloomsburg; State Teachers College, DeKalb,
Ill.; Teachers College, Columbia University, B.S., M.A.
- BLANCHE E. CATHCART - - - - - *Supervisor, Primary Grades I-III*
Teachers College, Columbia University, B.S.; M.A.
- ROBERT E. CLARK - - - - - *Voice*
Simpson Conservatory of Music; University of Iowa, Private Instruction; Chi-
cago Musical College; Operatic Dramatics with Mr. Luther and Victor Herbert,
New York City.
- HOWARD F. FENSTEMAKER - - - - - *Foreign Languages, Social Studies*
Graduate, State Normal School, Bloomsburg; University of Michigan, A.B.;
Graduate Work, University of Pennsylvania.
- JOHN J. FISHER - - - - - *Psychology, Measurements*
Goshen College, Goshen, Ind., A.B.; Indiana University, M.A.; Harrison Fellow,
University of Pennsylvania; Graduate Work, Columbia University.
- ANNA GARRISON - - - - - *Training Teacher, Grade V*
Graduate, State Normal School, Bloomsburg; Columbia University, B.S.; Grad-
uate Work, *ibid.*
- IDA E. GRAY - - - - - *Art*
University of Wisconsin, B.S.
- D. S. HARTLINE - - - - - *Science*
Graduate, State Normal School, West Chester; Lafayette College, A.B., A.M.;
Graduate Work, University of Heidelberg, Germany; University of Bonn, Ger-
many; New York University.
- MAY T. HAYDEN - - - - - *Director Kindergarten, Primary Education*
High School and Junior College, Edmonton, Alta.; State College, Pulman, Wash-
ington, B.A.; Columbia University, M.A.
- EDNA J. HAZEN - - - - - *Director Intermediate Education*
Graduate, State Normal School, Edinboro; Student, Allegheny College, Mead-
ville; Teachers College, Columbia University, B.S., M.A.



- MARGARET HOKE - - - - - *Department of Commerce*
Hood College, Johns Hopkins University, B.S.; Lebanon Valley College, M.A.;
Graduate Work in Commerce, Columbia University.
- ALICE JOHNSTON - - - - - *Oral Expression*
Park College, Mo., B.L.; Columbia University, M.A.; Graduate Work, University
of Wisconsin, Columbia University.
- MAUDE KAVANAGH - - - - - *Education*
Graduate, State Normal School, River Falls, Wisconsin; Columbia University,
B.S., A.M.; Graduate Work, University of Chicago, Columbia University.
- MARGUERITE W. KEHR - - - - - *Dean of Women, Social Studies*
University of Tennessee, B.A.; Wellesley College, M.A.; Cornell University, Ph.D.
- MRS. ETTA KELLER - - - - - *Training Teacher, Grade VI*
Graduate Normal School, Bloomsburg; Pennsylvania State College, B.S.; Colum-
bia University, M.A.
- GEORGE J. KELLER - - - - - *Art*
Graduate, State Normal School, Bloomsburg; Teachers College, Columbia Uni-
versity, B.S.; Graduate Work, Bucknell University.
- MAUDE C. KLINE - - - - - *Nurse*
Jefferson Hospital, Philadelphia, Reg. Grad. Nurse.
- JOHN C. KOCH - - - - - *Dean of Men, Director of Secondary Education*
Bucknell University, A.B., A.M.
- MATHILDA G. KULP - - - - - *English*
Graduate, Trenton, N. J., Normal School; University of Pennsylvania, B.S., M.A.
- LUCY McCAMMON - - - - - *Health Education*
State Teachers College, Springfield, Mo., A.B.; Teachers College, Columbia
University, M.A.
- PEARL L. MASON - - - - - *Librarian*
Simmons College, Boston, B.S.; Graduate Work, Columbia University.
- NELL MAUPIN - - - - - *Social Studies*
Peabody Teachers College, B.S.; State University, Iowa City, M.A., Ph.D.
- MRS. JOHN K. MILLER - - - - - *Director School of Music, Piano, Violin*
Pupil of Dr. Mackenzie, Henry Shradyeck, Franz Kneisel, Waldemar Meyer, A.
Damowski, Madame Hopekirk, Ida Blakeslee, Busoni.
- HARRIET M. MOORE - - - - - *Public School Music*
Graduate, State Teachers College, Kirksville, Mo.; Bush Conservatory, Chicago,
Mus.B.; New York University, M.A.
- S. MABEL MOYER - - - - - *Training Teacher, Grade II*
Graduate, State Normal School, Bloomsburg; Bucknell University, B.S. in Edu-
cation; Graduate Work, ibid.
- MARGUERITE MURPHY - - - - - *Department of Commerce*
Illinois State Normal School, B.S. Columbia University, Teachers College, M.A.



- E. H. NELSON (Leave of absence for year) - - - *Director of Health Education*
 Graduate, State Normal School, Bloomsburg; University of Michigan, A.B.;
 Harvard University, Ed.M.; Graduate Work, New York University.
- THOMAS P. NORTH - - - - - *Education*
 Pennsylvania State College, B.S.; M.S. Cornell University, Ph.D.
- JESSIE A. PATTERSON - - - - - *Public School Music*
 Ohio University, Athens; Oberlin Conservatory; DePauw University, A.B.
 Graduate Work, New York University.
- ETHEL A. RANSON - - - - - *Mathematics*
 University of Illinois, A.B.; Columbia University, A.M.
- EDWARD A. REAMS - - - - - *Social Studies*
 Kansas Wesleyan, A.B.; Columbia University, A.M.; Graduate Work, University
 of Southern California.
- EARL N. RHODES - - - - - *Director of Teacher Training*
 Graduate, State Normal College, Ypsilanti, Michigan; University of Chicago,
 Ph.B.; Columbia University, A.M.; Graduate Work, Clark University, Columbia
 University.
- BERTHA RICH - - - - - *Supervisor, Grades IV-VI*
 Colo. State Normal School, Gunnison, Pd.B.; Western State College, A.B.
 Graduate Work, Columbia University.
- HELEN M. RICHARDS - - - - - *English, Handwriting*
 Graduate, State Normal School, Bloomsburg; Pennsylvania State College, B.A.
- D. H. ROBBINS - - - - - *Director of Rural Education*
 Bucknell University, A.B.; University of Pennsylvania, A.M.; Graduate Work,
 Columbia University, New York University.
- H. HARRISON RUSSELL - - - - - *Geography*
 Illinois State Normal University, B.Ed.; Clark University, A.M., Ph.D.
- LILLIAN E. SCHMEHL - - - - - *Training Teacher, Kindergarten*
 Graduate, Beechwood School, Jenkinwood; Columbia University, B.S.
- ETHEL E. SHAW - - - - - *English*
 Graduate, Normal School, New Britain, Conn.; Teachers College, Columbia
 University, B.S.; Graduate Work, *ibid*; Oxford University; Summer Work,
 Columbia University, A.M.
- S. I. SHORTESS - - - - - *Science*
 Albright College, A.B.; University of Pennsylvania, M.S.
- MRS. MARGARET B. SQUIRES - - - - - *Supervisor, Grades IV-VI*
 Graduate, State Normal School, Warrensburg, Mo.; University of Missouri, B.S.,
 M.A.; Graduate Work, *ibid*.
- ERMINE STANTON - - - - - *Training Teacher, Grade I*
 Graduate, Pratt Institute; Columbia University, B.S.
- KATHRYN LOOSE SUTLIFF - - - - - *Health Education*
 Graduate, State Teachers College, Harrisonburg, Va.; University of Wisconsin,
 B.S.



- W. B. SUTLIFF - - - - - *Dean of Instruction, Mathematics*
 Graduate, State Normal School, Bloomsburg; Lafayette College, A.M.; Graduate
 Work, University of Pennsylvania, Columbia University.
- RACHEL S. TURNER - - - - - *Assistant Dean of Women, English*
 Ohio Wesleyan University, A.B.; Graduate Work, Grove City College, Columbia
 University.
- IRMA WARD - - - - - *Dietitian, Nutrition*
 University of Minnesota, B.S.; Graduate Work, *ibid.*
- SAMUEL L. WILSON - - - - - *English*
 Bucknell University, B.S.; Columbia University, M.A.; Graduate Work, Harvard
 University.

ABSENT

- TRIX BARBER - - - - - *Training Teacher, Grade III*
 Peabody College, Nashville, Tenn., B.S.; Columbia University, M.A.

ADMINISTRATION



- | | |
|--|--|
| MR. N. T. ENGLEHART
<i>Superintendent
Grounds and Buildings</i> | MR. C. M. HAUSKNIGHT
<i>Business Manager</i> |
| MRS. ANNA J. KNIGHT
<i>Secretary to Business Manager</i> | MRS. ELIZABETH O. GUINARD <i>Secretary to President</i> |
| MISS AULA HOLTZ - - - - - <i>Bookkeeper</i> | MISS GERTRUDE ANDREWS
<i>Secretary to Dean of Instruction</i> |
| MISS FLORA TERHUNE - <i>Clerk, Business Office</i> | MR. EARL N. RHODES, <i>Director of Teacher Training</i> |
| MISS BEATRICE E. EYRLY - <i>Clerk, Retail Store</i> | MISS FLORENCE FEST
<i>Secretary to Director of Teacher Training</i> |

Cooperative Teachers

BLOOMSBURG HIGH SCHOOL

HARRIET CARPENTER, B.S.	- - - - -	- History
RUTH DREIBELBIS, A.M.	- - - - -	- Social Studies
J. CLAIRE GIFT, A.B.	- - - - -	- English
L. P. GILMORE, A.B.	- - - - -	- Science
H. J. HARTLEY, M.A.	- - - - -	- Social Studies
ROSS KISTLER, B.S.	- - - - -	- Chemistry and Physics
MRS. HARRIET KLINE	- - - - -	- English
R. H. MERCER, B.S.	- - - - -	- Mathematics
HAROLD MILLER	- - - - -	- Geography
MAREE H. PENSYL	- - - - -	- Social Studies
MARTHA YETTER	- - - - -	- Geography

DANVILLE HIGH SCHOOL

GRACE COOLEY, A.B.	- - - - -	- French
--------------------	-----------	----------

BLOOMSBURG ELEMENTARY

EVELYN I. BOMBOY	- - - - -	- Grade V
INA D. BRINTON	- - - - -	- Grade VI
LILLIAN B. BUCKALEW	- - - - -	- Grade II
PAULINE S. HARPER	- - - - -	- Grade IV
MARY C. KLINE	- - - - -	- Grade III
MIRIAM LAWSON, B.S.	- - - - -	- Grade VI
ELSIE LEWIS	- - - - -	- Grade I
ANNIE MAUSTELLER	- - - - -	- Grade III
MINNIE PENMAN	- - - - -	- Grade IV
RUTH E. POOLEY	- - - - -	- Grade V
LOIS A. REMLEY, B.A.	- - - - -	- Grade II
ETHEL SEARLES	- - - - -	- Grade IV
HELEN VANDERSLICE	- - - - -	- Grade II
ANNA WENDELL	- - - - -	- Grade I
HELEN WOLF	- - - - -	- Grade V

BERWICK ELEMENTARY

GRACE H. BRANDON	- - - - -	- Grade V
CAROLINE ELDER, B.S.	- - - - -	- Grade V
RUTH HARRIS	- - - - -	- Grade IV
LEILA LEHMAN	- - - - -	- Grade VI
ANNA M. SCHWEPPEHEISER	- - - - -	- Grade VI
AMY B. SMETHERS	- - - - -	- Grade IV
JESSIE B. ZIMMERMAN	- - - - -	- Grade V

RURAL

EDNA BLECHER		
MARY K. HAGENBUCH	- - - - -	- Rupert
NETTIE HILE		
BESSIE MORDAN	- - - - -	- Grovania

Community Government Association

OFFICERS

THOMAS L. HENRY	-	-	-	-	-	-	-	-	<i>President</i>
HENRY WARMAN	-	-	-	-	-	-	-	-	<i>Vice President</i>
FRANCES EVANS	-	-	-	-	-	-	-	-	<i>Secretary</i>
NICHOLAS JAFFIN	-	-	-	-	-	-	-	-	<i>Treasurer</i>

THE Community Government Association of our college organized during the second semester of 1927. The membership of this organization is composed of all members of the faculty and registered students. The Association has for its object co-operation, with the responsible authorities in promoting personal and group responsibilities in guiding and regulating the affairs of all students under the jurisdiction of the college.

When the Constitution was drafted the members of the committee realized the necessity of close co-operation for the successful functioning of this body so they provided that a meeting of the Association be held at least once a month plus any other meetings called by the president upon petition of twenty members. They aimed to give equal and just representation to both men and women of all the classes.

In order to carry on the work of the Association four officers of good scholarship, citizenship, and conduct are elected by the members of the Association for a term of one year. The President must be a senior in the four-year course. All other officers may be members of either of the remaining classes except the Freshman Class.



Top Row, Left to Right—E. N. Rhodes, Director of Training School; Rachel Turner, Assistant Dean of Women; John C. Koch, Dean of Men; Dr. Marguerite Kehr, Dean of Women; W. B. Sutliff, Dean of Instruction.
Third Row—Raymond Williard, William Weaver, Wilbur Hibbard, William Thompson, Ezra Harris, Ivor Robbins.
Second Row—Woodrow Hummel, Emily Parks, Henry Warman, Tom. L. Henry, Frances Evans, Nicholas Jaffin, Helen Gibbons.
First Row—Laura Kelly, Dorothy Kisner, Sarah Lentz, Dorothy K. Jones, Grace Callender.

Student Council

THE Student Council which is the executive, legislative, and judicial agent of the Association is elected on the first Tuesday in May by the various classes. Representation in the Council is based on classes. Each class elects two representatives, a man and a woman. The commuting students also elect two representatives, one of each sex.

The Council meets once every two weeks on a day agreed upon by this body. Matters of minor importance are taken up in Council and the work is disposed of in that way while the matters of major importance and consideration are referred to a committee, the chairman of which must be a member of the Council appointed by the President. After an investigation, the matter is presented to the Council by the Chairman at the next meeting and acted upon by the Council. All recommendations must be approved by the President of the College.

Besides the student representatives, the President of the College, the Dean of Women, the Dean of Men, the Director of Teacher Training, are members of the Association, the Student Council, and all Committees.



Left to Right, Seated- Elizabeth VanBuskirk, Helen Maynard, Mary Gorham, Dorothy Kisner, Lois DeMott, Helen VanBuskirk.
Standing Alys Henry, Elizabeth Hubler, Iva Jenkins, Louise Bombe, Ann Williams.

The Governing Board

OFFICERS

DOROTHY KISNER	-	-	-	-	-	-	-	-	-	-	-	<i>President</i>
ELIZABETH VANBUSKIRK	-	-	-	-	-	-	-	-	-	-	-	<i>Vice President</i>
IVA JENKINS	-	-	-	-	-	-	-	-	-	-	-	<i>Secretary</i>
LOUISE BOMBE	-	-	-	-	-	-	-	-	-	-	-	<i>Assistant Secretary</i>
HELEN MAYNARD	-	-	-	-	-	-	-	-	-	-	-	<i>Treasurer</i>

THE Governing Board of the Women's Student Government Association is one of the most active organizations of the college. Its membership consists of representatives from each of the various classes. The representatives are nominated and elected by the students of Waller Hall at a stated time and hold their office for one year.

The Governing Board makes and enforces regulations pertaining to all conditions in the dormitory. In addition to its executive and judicial work the Governing Board functions through these committees:

1. Finance Committee which collects and disburses the funds, and makes out and keeps the budget in a healthy financial condition.
2. Fire Drill Committee which regulates and supervises fire drills in Waller Hall.
3. House Committee which reports on conditions of the halls, press-rooms, and lavatories and recommends repairs and improvements.
4. Social Committee which plans for dormitory parties and for suitable observance of holiday seasons in the dormitory.



Standing—David Baker, Alex Shepela, Gordon Wambaugh, Clarence Wolever, Martin Sekulski, Thomas Kirker.
Seated—J. C. Koch, Dean of Men; Keith Witheridge, Robert Brown, Wilbur Hibbard, Theodore Morrissey.

North Hall Executive Council

OFFICERS

WILBUR HIBBARD	- - - - -	<i>President</i>
THOMAS COURSEN	- - - - -	<i>Vice President</i>
FRANK PERCH	- - - - -	<i>Secretary</i>
NICHOLAS JAFFIN	- - - - -	<i>Treasurer</i>

THE members of this organization are elected by popular vote; one from each of the classes and one from each floor of the dormitory.

The duties of the council are to formulate rules regulating Freshman customs; to act as a judicial body; to try all violations of rules; and to administer all the affairs of the Association; to make suggestions and formulate policies for the Association.

The council has had occasion to exercise its power on a few discipline cases during the current year. The manner in which the council dispensed of these few cases was sufficient to practically eliminate the necessity for further action; and has served in no mean manner to raise the ideals and standards of the institution.

*In Saxon halls, the Gleeman's song
Built altars high . . .
Altars made of melody that whispered tunes
Unto the sky . . .*

BOOK TWO

The Classes



Assemblage



S E N I O R S





Harriet Morton Moore

MISS MOORE is a native of Missouri. After graduating from the high school at Festus, Mo., Miss Moore attended the State Teachers College at Kirksville, Mo., and graduated from the 4-year Music Supervisors' course. In the fall of 1920 she entered the collegiate course at Bush Conservatory, Chicago, and received the degree of Bachelor of Music from that institution in 1921.

During a recent leave of absence from her present position, Miss Moore attended the New York University School of Education and was awarded the degrees of Bachelor of Science in Music Education and Master of Arts in Teachers College and Normal School Education.

Prior to entering Bloomsburg, Miss Moore taught in the elementary grades in the public schools of Webster Groves, Mo., and supervised music in the public schools of Winnetka, Ill., and of University City, Mo.

In 1921 Miss Moore entered Bloomsburg as instructor in Public School Music and with the completion of the Benjamin



Franklin Training School she was appointed supervisor of music. In addition to the regular class work Miss Moore has assumed the responsibility of leading the College Chorus, and has given her time and effort to the formation of one of the most splendid organizations on the campus—the Men's Glee Club.

Miss Moore has given her tireless energy to the Senior Class and helped to shape and formulate the policies of our graduating class. The Class of 1931 wishes to express its sincere appreciation to Miss Harriet M. Moore for her wise counsel and faithful guidance.

Class Officers

James B. Davis, of Bloomsburg, was elected president of the Senior Class early in the fall term. He has an admirable record in school activities and was well fitted to carry out the responsibility with which he was entrusted. The Senior budget was reduced noticeably and the duties of administration were carried on by a group of capable committees. Elizabeth Bowman, also of Bloomsburg, was elected vice president and co-operated with the other class officers in shaping the destinies of the graduating class. Helen Maynard, of Chinchilla, was awarded the office of secretary and performed her duties efficiently, while Thomas Kirker, of Columbia, handled the accounts of the class and largely through his efforts reduced the class assessments to a minimum.





DAVID H. BAKER

Secondary "Dave" Columbia

Varsity Football (2, 3); Varsity Basketball (3, 4); Alpha Psi Omega; Phi Sigma Pi, President (2); Community Government (2); North Hall Tribunal (4); Maroon and Gold (4); Bloomsburg Players (2, 3, 4); OBITER Staff (4); Class Vice President (2); Lettermen's Club.



BEATRICE BOWMAN

Secondary "Bea" Orangeville

Delta Phi Sigma (2, 3); Basketball (2, 3); Hockey (1, 2); Volleyball (3); Baseball (1, 2, 3, 4); Maroon and Gold (2, 3, 4); Student Council (2, 3); "B" Club (2, 3, 4). Vice President (3); School Handbook Committee Chairman (2); Debate Club (1); Girls' Locker Room, Vice President (4); OBITER Staff (4); Cap and Gown Committee, Chairman (4).



ELIZABETH BOWMAN

Secondary "Betty" Bloomsburg

Debating Club (1); Hockey (1, 2); Basketball (1, 2, 4); Maroon and Gold (2); Bloomsburg Players (1, 2, 3, 4); "So This Is London" (1); "The New Lady Bantock" (3); "The Copperhead" (4); "B" Club (3, 4); Delta Phi Sigma (2, 3); Alpha Psi Omega (3), Secretary (4); Vice President Class (4); Kappa Delta Pi, Secretary (4).

LEWIS L. CREVELING

Secondary "*Lew*" Orangeville

Baseball (1, 2, 3, 4), Captain (3); Men's Glee Club (1, 2, 3, 4), Treasurer (4); Lettermen's Club (1, 2, 3, 4); Business Manager of Play (4).



JAMES B. DAVIS

Secondary "*Jimmie*" Ringtown

Men's Glee Club (1); Maroon and Gold Orchestra (1, 2, 3); Baseball (1, 2, 3, 4); Bloomsburg Players (1, 2, 3, 4); Alpha Psi Omega (4); Class President (4).



EDWARD T. DE VOE

Secondary "*Ed*" Berwick

Class Treasurer (1); Class President (2); Student Council (2); Wrestling (3); Editor of *OBITER* (4); Kappa Delta Pi (4); Handbook Committee (4).





GLADYS DILDINE

Secondary "*Gladys*" Orangeville

Hockey (1); Volley Ball (2, 3); Basketball (1, 2, 3, 4);
Baseball (1, 2, 3, 4); Mu Phi Sigma (1, 2, 3); Girls'
Chorus (2); Bloomsburg Players (4); Junior Class
Play (3).



JOHN W. DYER

Secondary "*Johnny*" Bloomsburg

Men's Glee Club (1, 2, 3, 4); Double Quartette (3, 4);
Baton Club (3); Symphony Orchestra (2, 3).



ELOUISE J. EVANS

Secondary "*Elouise*" Bloomsburg

Basketball (1); Debating Club (1); Delta Phi Sigma (2,
3); Current Events Club (2); Sewing Club (3); Lantern
Club (4); Philosophy Club (4).

FRANK V. FAUS

Secondary "Boom" Bloomsburg

Geography Society (1, 3, 4); Bloomsburg Players (2).



MARY M. FLICK

Elementary "Mary" Bloomsburg

Nature Study Club (3); Library Club (4).



HELEN B. GIBBONS

Secondary "Helen" Benton

Mu Phi Sigma (2, 3); Bloomsburg Players (2); Baton Club (2); Geography Club (3); Girls' Locker Room Association, Secretary (3); President (4); Student Council (4); OBITER Staff (4).





REBECCA GILMORE

Secondary *"Becky"* Bloomsburg
Athletics; "B" Club; Lantern Club; Philosophy Club.



FRANK J. GOLDER

Secondary *"Golder"* Bloomsburg
Baseball (1, 2, 3, 4), Captain (2); Basketball, Junior Varsity (1), Varsity (2, 3, 4); Assistant Dramatic Coach of Class Plays (3, 4).



CATHERINE HAYES BAUM

Secondary *"Kate"* Berwick
Tennis (1); Basketball (1, 4); Art Club (1); Geography Club (2, 3); OBITER Staff (4).

THOMAS L. HENRY

Secondary "Tom" Wilkes-Barre

Orchestra (1, 2); North Hall Executive Committee (1); Bloomsburg Players (1); Class Treasurer (3); Business Manager of Play (3); Baton Club (3); Men's Glee Club (4); Y. M. C. A., Treasurer (3), Vice President (4); Community Government Association, President (4); Kappa Delta Pi (4); Phi Sigma Pi.



ILA A. IVEY

Secondary "Ila" Bloomsburg

Athletics (1, 2, 3, 4); "B" Club (2, 3, 4); Debate Club (1); Geographic Society (4); Girls' Locker Room Association, Treasurer (3).



NICHOLAS E. JAFFIN

Secondary "Nick" Berwick

Football (1, 2, 3), Captain (4); Track (1), Captain (2); Wrestling (3); Bloomsburg Players (2, 3, 4); Alpha Psi Omega (3, 4); Y. M. C. A., Vice President (1); Student Council, Vice President (3), Treasurer (4); North Hall Treasurer (2, 3, 4); Assistant Dean of Men (4); "The Copperhead" (4); Basketball J. V. (4); Nature Study Club (1, 2); Lettermen's Club.





DOYLE C. KELLER
Secondary "D. C." Muncy Valley

Lantern Club—Visual Education; Lycoming County Normal School, Mansfield S. T. C., State College.



ELSIE V. KELLER
Secondary "Elsie" Muncy Valley

Geography Club (2, 3, 4).



THOMAS F. KIRKER
Secondary "Tam" Columbia

Bloomsburg Players; North Hall Executive Committee; Basketball (1, 2, 3, 4); Baseball (1, 2, 3); Football (1, 2, 3, 4); Track (1, 2, 3); Letterman's Club (1, 2, 3, 4); Phi Sigma Pi.

DOROTHY B. KISNER

Secondary *"Dottie"* Muncy

Hockey (1); Basketball (3); Volley Ball (1); Baseball (2); Y. W. C. A. (2); Class Secretary (2); Supervisor (1); Women's Student Government Association, Secretary (3), President (4); Student Council (4); Kappa Delta Pi (4).



ROBERT F. KNIERIM

Secondary *"Bob"* Scranton

Current Literature Club (1); Geographic Society (2, 3, 4).



EUGENE KROLIKOWSKI

Secondary *"Beck"* Glen Lyon

Glee Club (1); Basketball (1, 2, 3); Baseball (1, 2, 3).





SAMUEL W. KURTZ

Secondary "Sam" Milton

Symphony Orchestra (2, 3), President (3); Men's Glee Club (2, 3, 4), Manager (3); Maroon and Gold, Advertising Manager (2), Business Manager (3); Bloomsburg Players (2); Maroon and Gold Dance Orchestra (2), Manager (3), Director-Manager (4); Cheer Leader; Phi Sigma Pi.



HAROLD H. LANTERMAN

Secondary "Lanny" Berwick

B. S. N. S. '25-'27; Penn State '27, '29.



ARTHUR C. MCKENZIE

Secondary "Art" Bloomsburg

Football (1, 2), Varsity (3, 4); Bloomsburg Players (1, 2, 3), President (4); Alpha Psi Omega (2, 3, 4); Baseball, Assistant Manager (1), Manager (2); Wrestling (3), Captain (4); Baton Club (2); Maroon and Gold (2); Men's Glee Club (1, 2, 3, 4); Class Vice President (3); OBITER Staff (4); Lettermen's Club (1, 2, 3, 4).

HELEN L. MAYNARD

Secondary *"Helen"* Chinchilla

Basketball (1, 2, 3); Baseball (1, 2); Hockey (1, 2);
Volley Ball (1); Y. W. C. A. (2); Giddy Aid (1); "B"
Club (2, 3, 4); Class Secretary (3, 4); Women's Student
Government Association, Treasurer (4); Kappa Delta
Pi (4).



MARION R. MEIXELL

Secondary *"Meixell"* Espy

Hockey (1); Volley Ball (1); Current Literature Club
(2); Athletic Referee (2, 3); "B" Club (2, 3, 4); Philo-
sophy Club (4); Kappa Delta Pi (4).



NORMAN G. MORGAN

Secondary *"Morgan"* Lock Haven

Transfer from Lock Haven. Orchestra (4); Band (4);
Y. M. C. A. (4).





THEODORE B. MORRISSEY

Secondary "Ted" Wanamie

Geographic Society (1, 2, 3); North Hall Executive Committee (4); Omega Chi (1, 2, 3); Phi Sigma Pi (4).



ORVAL PALSGROVE

Secondary "Pal" Frackville

Nature Study Club (1, 2, 3, 4); Phi Lambda (2, 3, 4); Football (1, 2, 3, 4); Maroon and Gold (2, 3, 4); Associate Editor (3).



EMILY A. PARK

Elementary "Parks" Berwick

Girls' Chorus (2, 3, 4); Orchestra (2); Operetta (1); Y. W. C. A. (1, 2, 3), Cabinet (4); Class Play (3); Library Club (3); Student Council (4); OBITER Staff (4); Fire Official (4); Supervisor (3, 4); Kappa Delta Pi (4).

MAYNARD J. PENNINGTON

Secondary "*Stub*" Bloomsburg

Football (1, 2, 3, 4); Bloomsburg Players (1, 2, 3, 4);
Alpha Psi Omega (2, 3, 4), President (3); Wrestling (3);
Class Plays (1, 3, 4); Lettermen's Club (1, 2, 3, 4); Phi
Sigma Pi.



WINIFRED I. ROBBINS

Secondary "*Winnie*" Orangeville

Practical Arts Club (1); Rural Life Club (2); Nature
Study Club (3); Maroon and Gold (4).



DORIS S. SECHRIST

Secondary "*Dorie*" Bloomsburg

Bloomsburg Players (2, 3, 4); Debate Club (1); Phi
Gamma Tau (2, 3); Alpha Psi Omega (3, 4).





MARTIN A. SEKULSKI

Secondary "Marty" Glen Lyon

Baseball (2, 3, 4); Basketball (2, 3, 4); Football (2, 3);
Glee Club (1); Geographic Society (1, 2); Kappa Delta
Pi (4).



MRS. MARGARET H. SHAFFER

Elementary Bloomsburg

Library Club (3, 4)



ROBERT G. SUTLIFF

Secondary "Bob" Bloomsburg

Football (1, 4); Tennis (1, 3), Captain (4); Bloomsburg
Players (1, 3, 4), Treasurer (1); Alpha Psi Omega (3),
President (4); Basketball (4); Phi Sigma Pi; Lettermen's
Club.

WILLIAM H. WEAVER

Secondary "Bill" Bloomsburg

Symphony Orchestra (1, 2, 3, 4); Men's Glee Club (1, 2, 3, 4); Debating Team (2); Baton Club (2); Class President (3); Class Play (3); Student Council (4); Kappa Delta Pi (4).



ROBERT C. WILSON

Secondary "Bob" Bloomsburg

Baseball (1, 2, 3, 4), Captain (2); Basketball, J. V. (1, 2), Varsity (3, 4); Manual Art Club.



CLARENCE R. WOLEVER

Secondary "Chief" Nanticoke

Maroon and Gold (1), Editor (2), Student Advisor (3); Men's Glee Club (1, 2), Vice President (3), President (4); Men's Student Council (3, 4); Orchestra (1, 2); Omega Chi (2, 3), Treasurer (4); Phi Sigma Pi (3), Treasurer (4); Kappa Delta Pi (4); Phi Lambda (1), Vice President (2); Track (1, 2, 3, 4); Wrestling (3); Debating Team (2, 3); Y. M. C. A. (1, 2, 3, 4); Nanticoke Club (1, 2); Handbook (2); Hospitality Committee, Chairman (4); Philosophy Club (4).





ESTHER R. YEAGER

Secondary "Esther" Philadelphia

Nature Study Club; Phi Lambda; Maroon and Gold (2, 3); Girls' Chorus (3, 4); Bloomsburg Players (4); Class Play (3); Basketball; Baseball; Hockey; Kappa Delta Pi.



JOSEPH J. YOCK

Secondary "Yock" Mahanoy City

Football (1, 2, 3); Basketball (1, 2, 3, 4); Baseball (1, 2, 3, 4), Captain (3); Track (1, 2, 3); Class Play (3); North Hall, Vice President (1); Bloomsburg Players (1, 2, 3).



CHESTER ZIMOLZAK

Secondary "Zim" Glen Lyon

Basketball; Football; Student Coach (4) of Basketball and Football; Kappa Delta Pi, President (4).



HELEN APPLEMAN

Rural "Helen" Danville

Y. W. C. A.; Volley Ball (1); Basketball (1).



FRED ATEN

Rural "Freddie" Mifflinville

Rural Life Club (1, 2); Wrestling Squad; Freshman Basketball.



JOSEPHINE M. BALAS

Primary "Jo" Wilkes-Barre

Girls' Chorus (1); Y. W. C. A. (2).





HELEN E. BANGS

Rural "Bangsie" Rohrsburg

Volley Ball (1); Basketball (1, 2); Baseball (1); Rural Life Club (2).



HELEN A. BANTA

Primary "Banta" Luzerne

Y. W. C. A.; Volley Ball, Captain (1); Basketball, Captain (1); Baseball; Lantern Club; Girls' "B" Club; Fire Official.



BEATRICE B. BEALE

Primary "Bealey" Duncannon

Y. W. C. A.; Athletics; Symphony Orchestra; Supervisor.



FLORENCE C. BETTENS
Primary *"Flo"* Riverside
Athletics (1, 2); Art Club; Library Club.



MYFANWY M. BEYNON
Intermediate *"Miff"* Scranton
Athletics; Y. W. C. A.



MAE E. BITLER
Rural *"Bitler"* Millville
Athletics; Rural Life Club.





AMY E. BITTNER
Rural "Tom" Numidia
Athletics; Rural Life Club.



FLORENCE E. BLYTHE
Primary "Flossie" Nanticoke
Y. W. C. A.; Dramatic Club; Volley Ball; Basketball;
Baseball.



LOUISE H. BOMBE
Primary "Beez" Nanticoke
Women's Student Government; Girls' Chorus; Y. W. C.
A.; Athletics.

FANNIE M. BONHAM

Primary *"Bonnie"* Berwick

Basketball (1, 2); Baseball (1); Volley Ball (1); Sketch Club (1); Library Club (1, 2).



BARBARA M. BOOTH

Rural *"Barbara"* Eagles Mere

Athletics (1, 2); Lantern Club (2).



ESTHER A. BOWER

Intermediate *"Esther"* Chinchilla

Girls' "B" Club; Lantern Club; Athletics; Fire Commissioner (2).





EDITH E. BOYER

Intermediate "Ciney" Selinsgrove

Y. W. C. A. (1, 2); Basketball (1, 2); Baseball (1, 2);
Volley Ball (1).



LULU E. BOYER

Primary "Lu" Lewistown

Girls' Chorus (1, 2); Basketball (1); Baseball (1); Volley
Ball (1).



MARY P. BOYLE

Intermediate "Pat" Hazleton

Volley Ball (1); Basketball (1, 2); Baseball (1); Girls'
Chorus (1); Bloomsburg Players (2).



MARGARET M. CANTWELL

Primary "Peg" Larksville

Athletics (1, 2); Y. W. C. A. (2).



TERESA D. CARPENTER

Primary "Tessy" Hazleton

Basketball (1, 2); Volley Ball (1); Baseball (1, 2).



H. JAYNE CEASE

Primary "Jaynie" Nanticoke

Volley Ball (1); Basketball (1); Bloomsburg Players (1, 2).





ELIZABETH M. CHALLENGER
Intermediate "*Busy Beth*" Scranton
Girls' Chorus (2); Lantern Club (2); Clothing Club (1);
Tennis Club (1).



NICIA M. CHIAVACCI
Primary "*Nisb*" Hughestown
Athletics; Girls' Chorus (1); Y. W. C. A.; Lantern Club.



MINNIE S. CLARK
Rural "*Minnie*" Dornsife
Athletics (1, 2); Rural Life Club (2).



ELIZABETH M. COCHRAN
Intermediate "*Libs*" Berwick
Baseball; Volley Ball; Bloomsburg Players (1, 2).



AILEENE M. COLE
Primary "*Coley*" Millville
Athletics; Girls' Chorus (1, 2).



MARY J. CONCANNON
Primary "*Connie*" Shamokin
Volley Ball (1); Basketball (1, 2); Baseball (1, 2); Fire
Official (2); Lantern Club, Vice President (2).





PHYLLIS COOPEY

Primary "Phyl" Nanticoke

Y. W. C. A. Cabinet; Basketball; Volley Ball; Baseball.



HELEN C. CUNNINGHAM

Intermediate "Cunningham" Kingston

Student Council (1); Fire Official (1, 2); Dining Room Committee, Chairman (1); Volley Ball (1); Basketball (1, 2); Baseball (1, 2); Lantern Club, Treasurer (2); House Committee, Chairman (2); OBITER Staff (2).



MARY E. DAVIES

Intermediate "Davies" Edwardsville

Volley Ball (1); Basketball (1, 2); Baseball (1); Y. W. C. A. (2); Bloomsburg Players (1, 2); Senior Class Play; Dramatic Fraternity Play (1).



CRETA M. DAVIS

Rural "Davis" Zion Grove

Volley Ball; Basketball; Baseball; Rural Life Club.



MARY F. DAVIS

Primary Nanticoke

Basketball; Volley Ball; Baseball; Y. W. C. A. Cabinet.



NAOMI C. DAVIS

Primary "Nomi" Peckville

Athletics; Y. W. C. A.





ROSE E. DELLIQUANTI

Primary "Rosie" Hughestown
Girls' Chorus (1); Y. W. C. A.; Athletics; Lantern Club.



LARUE DERR

Rural "Derr" Jerseytown
Rural Life Club (1, 2); Wrestling (2).



EDNA MAE DERRICK

Intermediate "Macy" Sunbury
Y. W. C. A. (1, 2), Vice President (2); Fire Official (2);
Sunday Afternoon Program Committee, Chairman (2);
Basketball (1, 2); Baseball (1, 2).

KATHRYN M. DOUGHERTY

Primary "Kit" Tuscarora

Girls' Chorus (1); Athletics (1, 2); Y. W. C. A. (2).



CATHERINE J. DUGAN

Primary "Kit" Shamokin

Basketball (1); Baseball (1); Lantern Club (2).



MARGARET D. ECK

Intermediate "Peg" Allentown

Girls' Chorus (1, 2); Athletics (1); Y. W. C. A. (1).





NAOME M. EDMUNDS

Primary "*Nomie*" Nanticoke

Basketball (1, 2); Baseball (1, 2); Volley Ball (1); Y.
W. C. A.



ELVA M. ELLIS

Intermediate "*El-vab*" Edwardsville

Volley Ball (1); Basketball (1, 2); Baseball (1, 2).



DORIS E. EMPETT

Intermediate "*Doris*" New Milford

Y. W. C. A.



ISABEL ESHLEMAN

Primary

"Isie"

Berwick

Athletics; Library Club



PETER EVANCHO

Rural

"Pete"

Eckley

Nature Study Club.



CLARA E. FAHRINGER

Rural

"Clara"

Numidia

Athletics (1, 2); Rural Life Club (2).





L. JANE FAHRINGER
Primary "Jane" Berwick
Girls' Chorus (1, 2); Basketball (1, 2); Volley Ball (1);
Baseball (1).



RUTH E. FAIRCHILD
Primary "Fairy" Lewisburg
Basketball (1); Baseball (1); Fire Official (2).



FLORENCE E. FAWCETT
Intermediate Berwick
Art Club; Library Club.

MILDRED E. FERRY

Rural "Millie" McAdoo

Clothing Club (1); Rural Life Club (2).



MARY C. FISHER

Primary Freeburg

Girls' Chorus (1); Lantern Club.



DOROTHY J. FORGENG

Primary "Dol" Scranton

Volley Ball (1); Basketball (1, 2); Baseball (1).





LYDIA R. FORTNER
Primary "Lyd" Bloomsburg

Bloomsburg Players (1, 2); Girls' Chorus (1, 2); Volley Ball (1); Basketball (1); Baseball (1).



RUTH M. FOULKE
Intermediate "Ruthie" Danville

Athletics.



DOROTHY M. FOUST
Intermediate "Dot" Watsontown

Bloomsburg Players; Basketball; Baseball.

A. MARIE FOUST

Rural "Marie Dear" Washingtonville

Y. W. C. A. (1), Recording Secretary (2); Symphony Orchestra (1); Fire Official (2); Volley Ball (1); Basketball (1, 2); Baseball (1, 2).



ANNA L. FOWLER

Intermediate "Tommy" Berwick

Clothing Club; Girls' Chorus (1, 2); Athletics.



KATHRYN H. FOWLER

Intermediate "Fowler" Berwick

Baton Club; Athletics.



WESLEYAN



BEATRICE K. FRANCIS

Intermediate "*Bea*" Peckville
Y. W. C. A. Cabinet.



ROSE A. FRANK

Primary "*Rosie*" Gordon
Girls' Chorus (1); Volley Ball (1); Basketball (1); Base-
ball (1); Lantern Club (2).



GLADYS M. FRANTZ

Intermediate "*Gladys*" Danville
Baton Club (1); Athletics (1); Library Club (2).

HAROLD J. FREEMAN

Intermediate "Bucky" Wilkes-Barre

Y. M. C. A., Vice President, Freshman Cabinet.



ANNA E. FREW

Primary "Ann" Olyphant

Y. W. C. A.; Athletics.



DOROTHY J. FRICK

Intermediate "Dot" West Pittston

Maroon and Gold (1); Girls' Chorus (1, 2); Y. W. C. A. (1, 2); OBITER Staff; Athletics (1); Fire Official.





HELEN C. GALAZIN

Primary "*Helen*" Nanticoke

Volley Ball; Basketball (1, 2); Baseball (1, 2); Y. W. C. A.



EVELYN E. GILBERT

Primary "*Evel*" Shenandoah

Y. W. C. A. (1, 2); Girls' Chorus (1); Athletics (1, 2).



DORA R. GITLOVITZ

Intermediate "*Do*" Hanover Township

Girls' "B" Club; Basketball (1, 2); Volley Ball (1); Baseball (1), Captain (2); Fire Official.

MARY E. GORHAM

Primary "Mary" Scranton

Women's Student Government (2); Girls' Chorus (1, 2);
Athletics (1).



KATHRYN A. GRAYBILL

Rural "Kit" Paxtonville

Girls' "B" Club; Rural Life Club; Y. W. C. A.; Athletics.



REGINA B. HAGGERTY

Rural "Jean" Mary D.

Clothing Club (1); Rural Life Club (2).





IRENE HARRIS

Rural "Renie" Hickory Corners

Symphony Orchestra (1, 2); Basketball (1); Baseball (1);
Baton Club.



MARGIE P. HARRISON

Intermediate Sweet Valley

Volley Ball (1); Basketball (1, 2); Baseball (1); Girls'
"B" Club; Rural Life Club; Fire Official.



JOSEPHINE E. HART

Primary "Jo" Mt. Grove

Athletics (1, 2); Y. W. C. A.; Lantern Club.

MIRIAM F. HART

Primary "Mim" Bloomsburg

Bloomsburg Players (1, 2); Girls' Chorus (2); Volley Ball (1); Baseball (1).



KENNETH E. HAWK

Rural "Crow" Bear Creek

Football (2); Bloomsburg Players (1, 2); Y. M. C. A. (1), Treasurer (2).



ELLEN M. HEGARTY

Primary "Ellen" Tamaqua

Girls' Chorus (1); Y. W. C. A. (2).





ROMAINE E. HENRIE
Primary "Henrie" Berwick
Sewing Club.



CORRINE A. HESS
Rural "Hessie" Lime Ridge
Rural Life Club; Athletics (1, 2).



ROSA D. HILL
Primary "Rosalyn" Jerseytown
Geographic Society.

LOIS C. HIRLEMAN

Primary *"Lois"* Almedia

Volley Ball (1); Basketball (1); Baseball (1); Clothing Club (1).



FLORENCE C. HOCHBERG

Intermediate *"Florence"* Philadelphia

Athletics (1); Maroon and Gold (1); Y. W. C. A. (1); Lantern Club.



JULIA M. HOPKINS

Primary *"Doo-Doo"* Shenandoah

Athletics (1, 2).





ELIZABETH H. HUBLER

Intermediate "*Hoffman*" Gordon

Girls' Chorus (1); Volley Ball (1); Basketball (1, 2);
Baseball (1, 2); Fire Official (1, 2); "B" Club, Treasurer;
Governing Board; Lantern Club, President; OBITER, Business
Manager; Captain of Freshman Girls' Field Day.



ESTHER A. HUTCHINGS

Rural "*Kippy*" Uniondale

Athletics; Rural Life Club; Story Telling Club.



CATHERINE R. INGRAM

Primary "*Kay*" Nanticoke

Volley Ball (1); Basketball (1); Baseball (1); Y. W. C.
A. Cabinet (2).

Rural LOIS M. IVEY Rupert
 "Ivey"
Athletics; Clothing Club; Lantern Club.



Rural ETHEL E. JACOBY Grier City
 "Koby"
Volley Ball (1); Basketball (1); Baseball (1); Fire Of-
ficial; Y. W. C. A. (2); Rural Life Club; Lantern Club.



Primary BESSIE A. JENKINS Nanticoke
 "Bess"
Girls' Chorus; Basketball.





MARY E. JOHNSTONE

Intermediate "Mary" Hanover Township

Athletics: Lantern Club.



DOROTHY J. JONES

Intermediate "Dot" Berwick

Girls' Chorus (1, 2); Athletics; Sewing Club.



DOROTHY K. JONES

Primary "Dotty" Scranton

Volley Ball (1); Baseball (1); Basketball (1); Student Council (2); Lantern Club (2); Y. W. C. A. (1).

ESTHER C. JONES
Primary *"Esy"* Edwardsville
Lantern Club; Athletics.



ALICE H. KASACZUN
Intermediate *"Alice"* Scranton



GRACE R. KAUFMAN
Intermediate *"Grace"* Milton
Athletics; Interpretative Reading Club.





MILDA R. KAZUNAS

Primary "Pudgey" Shenandoah

Sketch Club; Volley Ball; Basketball; Baseball: Y. W. C. A.



DOLORES E. KEATING

Primary "Dodie" Nanticoke

Y. W. C. A. Cabinet (2); Bloomsburg Players (2); Volley Ball (1); Basketball (1, 2); Baseball (1, 2).



HAZEL F. KEEFER

Primary "Hazel" Bloomsburg

Y. W. C. A. (2); Athletics (1, 2).

WINIFRED KEEN

Intermediate "*Winnie*" Glen Lyon

Baseball (1, 2); Fire Commissioner (1, 2); Girls' Chorus (1, 2); Supervisor (2).



MABEL M. KEHLER

Primary "*McB*" Locust Dale

Girls' Chorus (1); Athletics (1); Y. W. C. A. (2).



ERMA V. KELCHNER

Intermediate "*Ernie*" Shickshinny

Volley Ball (1); Basketball (1); Baseball (1); Library Club.





MARY E. KELLY

Intermediate "*Kelly*" Edwardsville

Bloomsburg Players (1); Volley Ball (1); Basketball (1, 2); Baseball (1, 2).



MARIE W. KELLY

Primary "*Kelly*" Bloomsburg

Baseball (1); Volley Ball (1); Basketball (1, 2).



SUE O. KEPNER

Intermediate "*Susie*" Berwick

Girls' Chorus (1, 2); Athletics (1, 2); OBITER Staff.

Rural ESTHER L. KILE Millville
"Kile"
Athletics (1, 2); Rural Life Club (1, 2).



Primary ALICE C. KIMBEL Bloomsburg
"Kimbel"
Girls' Chorus (1, 2).



Rural MARION E. KLINGER Nuremburg
"Scott"
Girls' Chorus (1, 2); Rural Life Club (2); Volley Ball (1); Basketball (1); Baseball (1); Fire Official (1).





HARRIET B. KLINGMAN
Intermediate *"Hatchie"* Sunbury
Girls' Chorus (1); Y. W. C. A. (2).



EVA C. KRAUSS
Primary *"Kraussie"* Bloomsburg
Y. W. C. A.; Athletics.



CHARLEEN B. KREIGH
Primary *"Kreigh"* Bloomsburg
Sewing Club (1); Y. W. C. A. (2); Volley Ball (1).

LUELLA F. KRUG

Primary *"Krugic"* Berwick

Athletics; Girls' Chorus; Interpretative Reading Club;
Senior Class Play.



DOROTHY R. LEVERS

Intermediate *"Dot"* Milton

Volley Ball (1); Baseball (1); Debating (1); Captain,
Field Day; Dramatic Fraternity Play; Basketball (1, 2);
Bloomsburg Players (1, 2); "B" Club (2); Senior Class
Play; Girls' Chorus (2); Customs Committee Chair-
man (2).



KAOM M. LEWIS

Rural *"Komic"* Drums

Athletics (1, 2); Girls' Chorus (1); Rural Life Club (2).





GRACE G. LINSKILL

Primary "Speck" Potts Grove

Bloomsburg Players; Y. W. C. A.; Athletics; Interpretative Reading.



RUTH A. McDONALD

Primary "Ruthie" Dunmore

Transfer from West Chester. Lackawanna County Club; Moore Society; Lantern Club.



JENNIE E. McMICHAEL

Primary "Jennie" Hunlock Creek

Volley Ball; Basketball (1, 2); Baseball (1); Lantern Club (2).

MARGARET L. McNEALIS

Primary "Peg" "Marg" Nanticoke

Volley Ball (1); Basketball (1); Baseball (1).



ALICE MacMULLEN

Primary "Bill" "Mac" Shamokin

Basketball (1); Baseball (1); Chairman, Social Committee (2); Grievance Committee; Waller Hall Christmas Party (2); Fire Official (2); OBITER Staff (2); Lantern Club (2).



CHARLOTTE MACK

Intermediate "Charlie" Forty Fort

Volley Ball (1); Basketball (1); "B" Club (1, 2); Supervisor (2); Fire Official (2).





MARGARET M. MADDOX

Primary "Peg" "Marg" Nanticoke

Volley Ball (1); Basketball (1); Baseball (1); Fire Official (1, 2).



DOROTHY E. MAINES

Intermediate "Dottie" Peckville

Y. W. C. A. (1, 2); Athletics (1, 2).



STEPHEN G. MARCINI

Intermediate "Steve" Swoyerville

Football (1, 2); Basketball (1); Baseball (2); Track (1).

ELLEN D. MASLUSKI

Intermediate "*Nellie*" Edwardsville

Basketball (1, 2); Baseball (1); Volley Ball (1); Girls' Chorus (1).



NAOMI F. MEREDITH

Primary "*Nomie*" Lewistown

Girls' Chorus (1, 2).



MAUDE A. MICHAEL

Intermediate "*Michael*" Berwick

Baseball (1); Basketball (1); Sewing Club (1); Library Club.





MARY C. MILES

Primary "*Billie*" Shenandoah

Girls' Chorus (1); Y. W. C. A. (1, 2); Athletics (1, 2).



JEAN M. MILESKAY

Intermediate "*Jeanne*" Forest City

Basketball, Captain; Baseball; Tennis.



MILDRED R. MILLER

Primary "*Mil*" Winburne

Library Club.

RACHAEL E. MILLER

Intermediate "*Rac*" Berwick

Girls' Chorus (1, 2); Athletics (1, 2); Locker Room Customs Committee Chairman (2).



MARJORIE R. MILLS

Primary "*Millsey*" Nanticoke

Volley Ball; Basketball; Baseball; Y. W. C. A.



ANNIE T. MORGAN

Intermediate "*Anne*" Nanticoke

Girls' Chorus (1, 2); Athletics (1, 2); Girls' "B" Club (2); Treasurer Girls' Locker Room Association (2).





M. ELIZABETH MORGAN

Intermediate "*Morgan*" Larksville

Girls' Chorus (1); "B" Club; Baseball; Volley Ball; Basketball.



SARA D. MORGAN

Intermediate "*Sally*" Edwardsville

Girls' Chorus (1, 2); Volley Ball (1); Basketball (1); Baseball (1).



FLORENCE A. MOWERY

Rural "*Flo*" Nescopeck

Rural Life Club.

LENORE R. MURKO
Intermediate "*Lenore*" Berwick
Athletics; Baton Club.



ANNE C. MURTHA
Primary "*Anne*" Scranton
Girls' Chorus (1); Athletics.



GRACE T. NEISWENDER
Intermediate "*Topsy*" Mount Carmel
Transfer from Lock Haven. Y. W. C. A.; Athletics;
Girls' Chorus; Alpha Sigma Tau.





RETHA M. NOBLE

Primary *"Retha"* Dimmock

Athletics (1, 2); Orchestra (1).



ANNA K. OLLENDICK

Intermediate *"Gentle Annie"* Chinchilla

Basketball (1, 2); Baseball; Y. W. C. A.; Fire Official.



MINNIE B. OLSCHFISKY

Rural *"Minnie"* Catawissa

Volley Ball (1); Baseball (1); Rural Life Club (1, 2);
Y. W. C. A. (2).

AGNES D. ONDOVCHAK
Intermediate "Ag" Larksville
Volley Ball (1); Basketball; Baseball; Girls' Chorus (1).



NOLA E. PADEN
Primary "Norda" Berwick
Athletics; Library Club.



WILLIAM T. PELAK
Intermediate "Bill" Edwardsville
Nature Study Club (1, 2).

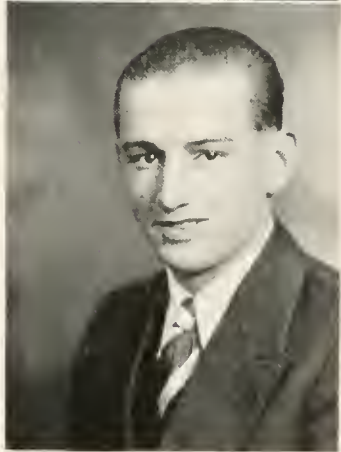



PEARL M. QUOOS

Primary "*Fagan*" Nanticoke

Basketball (1, 2); Volley Ball (1, 2); Baseball; Supervisor (2); Y. W. C. A.



A. MILDRED RABB

Primary "*Millie*" Danville

Volley Ball; Basketball; Baseball; Bloomsburg Players; Senior Class Play.



MARIANNE E. RAIIEWSKI

Primary "*Ray*" Glen Lyon

Basketball (1); Baseball (1); Girls' Chorus (1); Sewing Club.



PAUL REICHARD

Rural "Ike" Light Street
Rural Life Club.



ELEANOR R. RHOADES

Primary "Dusty" Wyoming
Basketball (1, 2); Baseball (1); Volley Ball (1); Y. W.
C. A. (1); Fire Official (1, 2); Lantern Club (2).



MARJORY ROACHFORD

Primary "Marge" Hanover Township
Y. W. C. A. (1, 2); Baton Club (1); Athletics (1, 2);
Girls' Chorus (1, 2).





HARRIET E. ROAN
Primary "Roan" Bloomsburg
Girls' Chorus (1, 2); Athletics (1, 2); Bloomsburg Play-
ers (1, 2).



EVA W. ROBBINS
Rural "Peggy" Villbille
Volley Ball (1); Basketball (1, 2); Baseball (1); Rural
Life Club.



FRANK J. ROMAN
Rural "Hammer" Hanover
Nature Study Club (1, 2).

HELEN C. ROSSER
Intermediate "Helen" Scranton
Baton Club; Athletics; Girls' Chorus.



ALICE K. ROUSH
Primary "Ed" Selinsgrove
Girls' Chorus (1); Rural Life Club (2).



MARY S. ROZANSKI
Primary "Rosy" Plymouth
Girls' Chorus (1, 2); Y. W. C. A. (1); Athletics (1, 2);
Governing Board (1); Social Committee, Chairman (2);
Fire Official (1); Supervisor.





GRACE L. SHEAR
Primary "Grace" Coudersport
Volley Ball (1); Basketball (1); Girls' Chorus (1, 2).



WANDA R. SHEDLOWSKI
Primary "Van" Wilkes-Barre
Basketball (1, 2); Baseball (1); Girls' Chorus (1); Library Club (2).



ELEANOR C. SHERIDAN
Intermediate "Sheridan" Nanticoke
Volley Ball (1); Basketball (1, 2); Baseball (1); "B" Club; Fire Official (2); Library Club.



MARION L. SHOOK

Intermediate "Shookie" West Pittston

Volley Ball (1); Basketball (1, 2); Baseball (1); Girls' "B" Club (2); Supervisor.



GLADYS M. SHOTSBERGER

Primary "Gladys" Freeburg

Girls' Chorus (1); Library Club.



WINIFRED SHULTZ

Rural "Winnie" Berwick

Rural Life Club; Volley Ball; Basketball.





EMILIE L. SIDES
Intermediate "*Emilie*" Berwick
Art Club; Athletics.



ESTELLE F. SIMONOVITZ
Intermediate "*Stell*" Larksville
Girls' Chorus (1); Basketball; Baseball; Tennis.



LYDIA A. SMITH
Rural "*Lydia*" Dallas
Volley Ball (1); Basketball (1); Girls' Chorus (1); Rural
Life Club (2).

RUTH N. SNYDER

Primary "*Ruthie*" Uniontown

Transfer from Kutztown. Girls' Chorus (2); Bloomsburg
Players (2).



CATHARINE H. STACKHOUSE

Rural "*Stacky*" Huntington Mills

Volley Ball (1); Basketball (1, 2); Baseball; Bloomsburg
Players (1, 2); Rural Life Club.



MARGARET P. STEWART

Rural "*Marg*" Numidia

Athletics (1, 2); Rural Life Club (1, 2).





HELEN G. STRYJAK
Primary "Stryjak" Nanticoke

Y. W. C. A.; Volley Ball; Basketball (1, 2); Baseball (1, 2).



RUTH E. SUTTER
Primary "Ruthie" Glen Lyon

Girls' Chorus (1); Athletics; Lantern Club.



ENID S. TALCOTT
Rural "Enid" Shickshinny

First Aid Club; Rural Life Club.





E. MARIE TAYLOR

Intermediate "*Marie*" Dushore
Lantern Club (1).



DAWN E. TOWNSEND

Primary "*Dawnie*" Bloomsburg
Athletics (1, 2); Bloomsburg Players (1); Girls' Chorus
(1, 2).



ANNE B. URBAN

Intermediate "*Ann*" West Pittston
Volley Ball (1); Basketball (1, 2); Baseball (1); Y. W.
C. A. (2); Girls' "B" Club, Secretary (2).





ELIZABETH M. VANBUSKIRK

Intermediate "Van" Kingston

Governing Board (1); Vice President W. S. G. A. (2); Bloomsburg Players (1, 2); Alpha Psi Omega (2); "B" Club.



EARL H. VANDINE

Rural "Van" Montoursville

Baseball (1, 2); Symphony Orchestra (1); Maroon and Gold Dance Orchestra (1, 2); Men's Glee Club (2); Basketball (2); Band (2).



CORA M. WAGNER

Intermediate "Cory" Shamokin

Y. W. C. A., President (2); Dining Room Committee, Chairman; Basketball (1); Baseball (1); Girls' Chorus (1).

HELEN M. WALBORN

Primary *"Walborn"* Selinsgrove

Girls' Chorus (1); Lantern Club.



F. BEATRICE WAPLES

Primary *"Bea"* Espy

Baseball (1); Volley Ball (1); Sketch Club (1); Library Club (2).



ARLA P. WEIKEL

Rural *"Wykie"* Shamokin

Y. W. C. A. (1); Rural Life Club (2); Story-Telling Club; Athletics.





LEONA M. WERCHOK

Primary "Lee" Larksville

Girls' Chorus (1); Volley Ball; Basketball; Baseball; Tennis.



JOHN J. WILKES

Intermediate "Jack" Alden Station

Nature Study Club (1, 2); Cross Country Team (2); Inter-Class Football.



ANN WILLIAMS

Primary "Ann" Scranton

Volley Ball (1); Basketball (1); Baseball (1); Governing Board (2).





CATHERINE WILLIAMS

Primary "Kay" Nanticoke

Basketball; Volley Ball; Baseball; Y. W. C. A.



REBA E. WILLIAMS

Intermediate "Reba" Scranton

Basketball; Baseball; Volley Ball.



RUTH M. WILLIAMS

Intermediate "Ruthie" Peckville

Y. W. C. A. Cabinet (2); Athletics.





M. VIOLETTE WILLIAMS

Primary "*Vie*" Luzerne

Girls' Chorus (1); Y. W. C. A.; Athletics; Lantern Club.



RAYMOND W. WILLIARD

Rural "*Jess*" Trevorton

Nature Study Club (1); Rural Life Club, Treasurer (1),
President (2); Student Council.



EVELYN L. WITCHEY

Primary "*Witchey*" Rock Glen

Baseball; Basketball; Volley Ball; Library Club.

G. KEITH WITHERIDGE

Rural "Keith" Wyoming

Men's Glee Club (1); Y. M. C. A. (1, 2); Maroon and Gold (1); North Hall Executive Board (2).



I. PAULINE WOMER

Intermediate "Sister Susie" Sunbury

Y. W. C. A. (1), Corresponding Secretary (2); Basketball (1); Baseball (1, 2); Fire Commissioner (2).



JOHN G. WOOD

Intermediate "Prof" Dickson City

Nature Study Club (1, 2); Y. M. C. A. (1, 2).





LOIS M. WYANDT
Intermediate "Sticky" Scranton
Volley Ball (1); Baseball (1); Basketball (1); Y. W. C. A.



MARY G. YABROSKI
Primary "Yibbs" Hanover Township
Y. W. C. A. (1, 2); Athletics (1).



HILDA D. YOCUM
Intermediate "Pill" Milton
Girls' Chorus (1); Volley Ball (1); Basketball (1); Baseball (1); Lantern Club, Secretary (2).

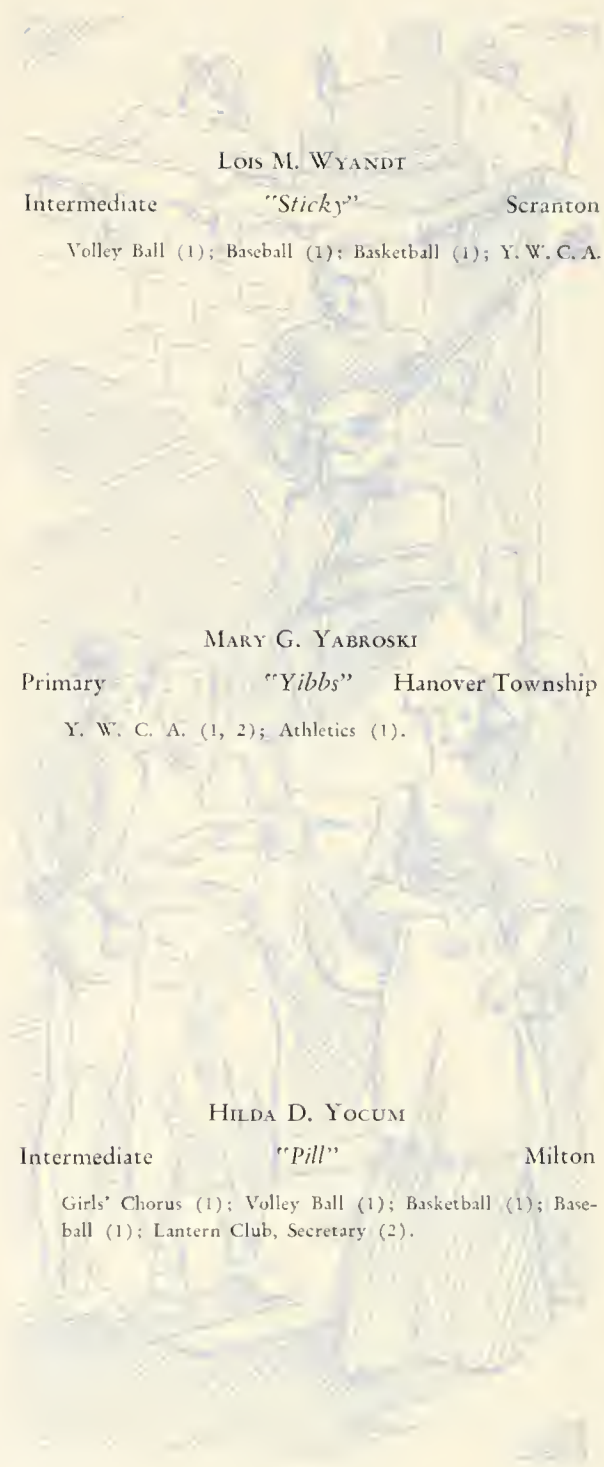

ALBINA M. ZADRA

Primary "Bina" Freeland

Volley Ball (1); Basketball (1, 2); Girls' Chorus (1); Baseball.



THEODORE LASKOWSKI

Rural "Ted" Nanticoke

Rural Life Club, President; Wrestling Squad.



RUTH E. SONNER

Intermediate "Dick" Honesdale

Freshman Athletic Club, President (1); Bloomsburg Players (1); Phi Gamma Tau (1, 2); OBITER Staff (2); Symphony Orchestra; Fire Official; "B" Club (2); Basketball (1, 2); Baseball (1, 2); Hockey (1); Volley Ball (2).





PAUL J. BAKER
 Secondary "Bake" Hazleton

Managing Editor, Maroon and Gold (3); College Debating Team (3); Junior Chamber of Commerce (3); Y. M. C. A. (3); Dramatic Club (3); Motion Picture Club (3).



LOUISE T. DAWNIN
 Primary "Weezie" Harrisburg

Transfer from Mansfield. Dramatic Club (1, 2); Urban Club (1, 2); Y. W. C. A. (1, 2).



JOHN KLOTZ
 Intermediate "Shivey" Wanamie

Transfer from Stroudsburg. Basketball (1, 2); Baseball (1); Art Club (1); Dancing Club (2); Soccer (1); Cross Country (2).

OLIVER H. KRAFF

Secondary *"Oliver"* Leighton

Symphony Orchestra (1); Track (1); Nature Study Club (2); Phi Lambda (3); Maroon and Gold Staff, Reporter (2); Business Manager (3); Y. M. C. A. (2), President (3); Phi Sigma Pi, Chaplain (2), President (3).



MARIEN B. MCKEEHAN

Intermediate *"Mac"* Wyoming

Keystone State Teachers College, Bucknell University.



GARFIELD J. MILLER

Intermediate *"Gar"* White Haven

Geography Club (2).

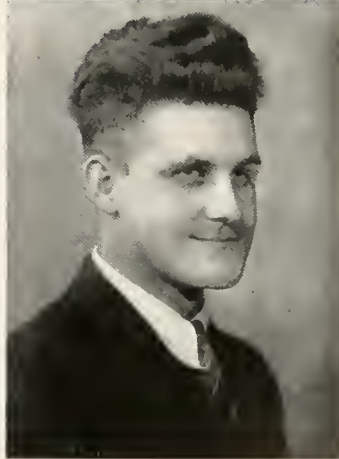

*Steps that lead to altars such as these
Bear the eager questing feet of youth—
In these sagas—muses nine—
Fact and Fancy guard the shrine.*

JUNIORS







Junior Class History

LOOKING back we can readily see that this has been the most successful year for the class since its entry in 1928. The class has advanced from the frosh stage and its adherent state of nonentity to the leading group in all affairs on the campus.

As Frosh we spent all our time absorbing the atmosphere, customs, scholarship and inheritance left by the generations of graduates and underclassmen. We learned that college as depicted in the movies is utterly false, and the life described by boasting alumni is likewise greatly exaggerated.

Our second year we spent improving upon the mistakes we had made as freshmen. Friends we had made became pals; we acquired a sense of worldliness by lording it over the new students; and then the bright spot of the year, the never-to-be-forgotten Sophomore Cotillion. While it is true that the meek may inherit the earth, we have not waited for such Utopian prospect; whatever it was that was desired, we worked for and accomplished.

In athletics, the captains of Football, Track, and Basketball (both Varsity and Junior-Varsity) are all members of the Junior Class.

In dramatics the class proved its ability by the excellent way in which it produced "Skidding," being handled exclusively by the class as a dramatic project.

As a fitting close to a perfect year the Junior Prom stands out in the memory of all who attended it, whether a member of the class or not. Such events as these and others too numerous to mention make us wonder whether things are as bad as they may seem at times, and we wonder whether the time may not soon be at hand when we also shall join that large group of proud and boasting alumni.





Junior Class Roll

- JOHN C. ADAMSON - - - - - Mahanoy Township
Nature Study Club; Junior Class Treasurer.
- IDA A. ARCUS - - - - - Bloomsburg
Bloomsburg Players; Referee Girls' Athletics; Junior Class Play; Athletics.
- ROBERT A. BROWN - - - - - Columbia
Bloomsburg Players; Glee Club; Tennis Team; Basketball; North Hall Council; Y. M. C. A.
- GRACE W. CALLENDER - - - - - Berwick
President Nature Study Club; Maroon and Gold; Student Council; Freshman Advisor; Referee Girls' Athletics; Hockey; Freshman Customs Committee; Geographic Society.
- LOIS DEMOTT - - - - - Millville
Debating Team; Girls' Athletics; Girls' Chorus; Student Council; Governing Board; Philosophy Club; Maroon and Gold; Junior Class Play.
- FRANK DUSHANKO, JR. - - - - - Hazle Township
Nature Study Club; Maroon and Gold; Bloomsburg Players; Wrestling Team; Cross Country Team; Kappa Delta Pi.
- ROY J. EVANS - - - - - Benton
Nature Study Club; Football; Dramatic Club; Geographic Society.
- LORENE C. FEISTER - - - - - Berwick
Y. W. C. A. Cabinet; Girls' Chorus; Delta Phi Sigma; Hockey; Basketball.
- PHYLLIS M. FOWLER - - - - - Berwick
Delta Phi Sigma; Hockey; Baseball; Customs Committee; President Interpretative Reading Club.
- KATHARINE I. FRITZ - - - - - Bloomsburg
Bloomsburg Players; Alpha Psi Omega; Junior Class Play.
- LORNA M. GILLOW - - - - - Lakewood
Nature Study Club; Bloomsburg Players; Women's Governing Board; Maroon and Gold; Vice President Junior Class; Recording Secretary Kappa Delta Pi; Chairman Freshman Advisors Committee; "B" Club.
- BEATRICE E. GIRTON - - - - - Bloomsburg
Basketball; Hockey; Baseball; Volley Ball; "B" Club; Philosophy Club.
- DOROTHY MAE GORREY - - - - - Bloomsburg
Basketball; Baseball; Volley Ball; Philosophy Club; "B" Club.
- SAUL GUTTER - - - - - Wilkes-Barre
Maroon and Gold; Class Historian; Publicity Manager Junior Class Play.
- JOHN A. HALL - - - - - West Pittston
Football; Bloomsburg Players; Alpha Psi Omega; Men's Glee Club; Maroon and Gold; Chairman Grievance Committee; Senior Plays; Band; Play Tournaments; Junior Class Play; Phi Sigma Pi; Lettermen's Club.
- EZRA W. HARRIS - - - - - Centre Township
Symphony Orchestra; Lantern Club; Student Council; Maroon and Gold.



GERALD C. HARTMAN	- - - - -	Catawissa
Sketch Club; Baton Club; Lantern Club.		
WILBUR J. HIBBARD	- - - - -	Newport Township
Men's Glee Club; Student Council; President North Hall; Treasurer Phi Sigma Pi; Y. M. C. A.		
MINNIE E. HOWETH	- - - - -	Baltimore, Md.
Bloomsburg Players; Athletics.		
CLARENCE L. HUNSICKER	- - - - -	Lehighton
Men's Glee Club; Secretary Phi Sigma Pi; Phi Lambda; Y. M. C. A. Cabinet; Manager Jay Vees; Nature Study Club.		
DESDA E. JOHN	- - - - -	Bloomsburg
Girls' Chorus; Athletics.		
JAMES J. JOHNS	- - - - -	Scranton
Wrestling; Symphony Orchestra; Band; Maroon and Gold; Junior Class Play.		
ANTHONY E. KANJORSKI	- - - - -	Glen Lyon
Phi Lambda Fraternity; Wrestling; Junior Varsity Basketball Team, Captain; Football; Lettermen's Club.		
ETHEL M. KELLER	- - - - -	Berwick
Athletics; Class Secretary; Health Club; Referee Girls' Athletics; "B" Club, President; Maroon and Gold; Bloomsburg Players.		
HELEN M. KILLER	- - - - -	Mifflinburg
Dramatic Club; Nature Club; Phi Lambda; Maroon and Gold Staff.		
INEZ KELLER	- - - - -	Berwick
Nature Study Club; Phi Lambda.		
JESSIE F. LAIRD	- - - - -	Picture Rocks
Bloomsburg Players; Nature Study Club; Girls' Athletics; Phi Lambda.		
JEAN M. LEWIS	- - - - -	Bloomsburg
Girls' Chorus; Girls' Athletics.		
RUTH M. LEWIS	- - - - -	Kingston
Girls' Chorus; Bloomsburg Players; Y. W. C. A. Cabinet.		
MAURICE H. LIPTZER	- - - - -	Catawissa
Varsity Basketball Manager.		
BERNARD E. MOHAN	- - - - -	Centralia
Mixed Chorus; First Aid; Baseball.		
HAROLD M. MORGAN	- - - - -	Scranton
Baseball; Football; Bloomsburg Players.		
GENEVIEVE M. NORBERT	- - - - -	Kingston
Girls' Athletics; Library Club; Clothing Club; "B" Club.		
GLENN A. OMAN	- - - - -	Bloomsburg
Sketch Club; Geographic Society; Y. M. C. A.		

- FRANK J. PERCH - - - - - White Haven
 Football; Basketball; Phi Lambda; Secretary North Hall; Treasurer Kappa Delta Pi; Nature Study Club.
- HELEN F. REKAS - - - - - Berwick
 Geographic Society; Athletic Club; Referee Girls' Athletics; Athletics; Lantern Club.
- GEORGE S. RINKER - - - - - Picture Rocks
 Good English Club; Bloomsburg Players; Track; Cross Country; Lantern Club; Sketch Club, President; Y. M. C. A.; Lettermen's Club.
- IVOR L. ROBBINS - - - - - Shickshinny
 Nature Study Club, President; Phi Lambda, President; Maroon and Gold, Editor-in-Chief; Y. M. C. A.; Track; Kappa Delta Pi.
- LAURA M. SHULTZ - - - - - Kingston
 Bloomsburg Players; OBITER Staff; Athletics; Fire Official; Dining Room Club; Senior Operetta; Ivy Day Committee; Y. W. C. A.; Junior Class Play; Kappa Delta Pi.
- MARGARET N. SHULTZ - - - - - Kingston
 Geographic Society; Health Club; Athletics; Athletic Club; Referee Girls' Athletics; Lantern Club.
- JOSEPH A. SLOMINSKI - - - - - Shickshinny
 Phi Lambda; Nature Study Club; Baseball; Football; Track.
- H. EDMOND SMITH - - - - - Bloomsburg
 Sketch Club; Symphony Orchestra; Bloomsburg Players.
- C. SEYMOUR STERE - - - - - Millville
 Nature Study Club; Y. M. C. A.; Wrestling; Football; Student Government; Junior Class Play.
- DANIEL E. THOMAS - - - - - Edwardsville
 Football; Track, Captain; Basketball; Baseball; Y. M. C. A.; Vice President Freshman Cabinet, Secretary; Men's Glee Club; Bloomsburg Players; Sophomore Vice President; Lettermen's Club, Vice President; Cheerleader; Junior Class Play.
- LAURA THOMAS - - - - - Bloomsburg
 Geography Society.
- RUTH L. WAGNER - - - - - Bloomsburg
 Girls' Chorus, President; Bloomsburg Players; Junior Class Play; Referee Girls' Athletics.
- W. GORDON WANBAUGH - - - - - Columbia
 F. and M. Academy; Basketball, Captain; Tennis; Vice President Freshman Class; Treasurer Sophomore Class; Bloomsburg Players; Omega Chi, Secretary; Phi Sigma Pi, Secretary; Lettermen's Club; Men's Student Council; Student Director Junior Play.
- HENRY J. WARMAN - - - - - Scranton
 Football, Captain-elect; Basketball; Track; Men's Glee Club; Bloomsburg Players; President Sophomore Class; President Junior Class; Freshman Representative, Secretary, Vice President Student Government Association; Vice President Men's Student Government Association; Campus Crooners; Junior Class Play.
- ARLENE P. WERKHEISER - - - - - Bloomsburg
 Girls' Chorus; Girls' Athletics; Secretary Junior Class.
- LOTTIE M. ZEBROWSKI - - - - - Kingston
 Girls' Athletics; Clothing Club; President Library Club; Kappa Delta Pi; "B" Club.

SOPHOMORES





Sophomore Class History

WE, the class of 1933, have given ample proof of our ability to shoulder the responsibility which is falling upon us as we advance in our college career. Last year as freshmen, we received our introduction to college life, and such things as freshmen customs proved to be a very interesting sidelight. Under a capable group of officers, with Miss Patterson as class advisor, we succeeded in making a success of all our social events. Now that we have passed on to a higher degree of learning, we understand just why we had to do the things that we did in our Freshmen year.

We began our Sophomore year by bidding farewell to two-thirds of our members who are now members of the Senior class. We shall remember them in connection with our freshmen days.

This year we organized, and Dr. North was chosen as our class advisor. Everything went well, in spite of the many obstacles that confronted us. Overcoming all these, we reached the climax of our school year—The Cotillion. It was our one and only social event, and another milestone passed in our college life.

Everywhere in our school the Sophomores take an active part. On the football field, on the baseball diamond, and on the basketball floor, and on the track, Sophomores may be found, working hard, and in some cases starring for the team. Those with other talents have flocked to the other activities of the school. Some are in musical organizations, and others have turned to literary work.

Let us not overlook the fact that the Sophomores, in spite of their activities in other lines, have maintained a high scholastic rating, and all other activities should be extra, and only participated in by those who are sure of their studies.

We are proud that we have successfully completed our Sophomore year, and we look forward with confidence to the pleasure and responsibilities that will be ours in the remaining years of our college life.



Sophomore Class Roll

RUTH APPLEMAN Girls' Chorus; Volley Ball; Basketball; Baseball.	Benton	EDITH CRAWFORD Library Club.	Bloomsburg
WILLIAM EDGAR ARTMAN Shippensburg State Teachers College, '30.	Yeagertown	EDNA G. CREVELING Geographic Society; Captain, Baseball; Basketball; Volley Ball.	Bloomsburg
THOMAS H. BEAGLE Men's Glee Club; Bloomsburg Players; Double Quartet.	Bloomsburg	GORDON J. CULLEN Geographic Society; Men's Glee Club.	Berwick
MELBA C. BECK Volley Ball; Basketball; Geographic Society.	Millville	BERNICE E. CUTHBERT Geographic Society.	Danville
LARUE G. BENDER Nature Study Club, Vice President.	Sonestown	GRACE A. DuBOIS Girls' Athletics; Geographic Society.	Nicholson
HOWARD BERNINGER Bloomsburg Players; Symphony Band.	Millinville	FRANCES L. EVANS Girls' Chorus; Bloomsburg Players; "New Lady Bantock"; "The Valiant"; Alpha Psi Omega; Student Council; Baseball; Basketball.	Bloomsburg
MARY E. BITTERLY "New Lady Bantock"; Maroon and Gold. Bloomsburg Players; Captain, Referee, Basketball; Captain, Volley Ball; Baseball; Class Historian.	Bloomsburg	RALPH F. EVANS Bucknell University, '30.	Wilkes-Barre
MILDRED A. BUSCH Baseball; Tennis; Captain, Basketball; Geographic Society.	Pottsville	RAYMONO FARLEY Bloomsburg Players; Y. M. C. A.; Symphony Orchestra; Band.	Lewisburg
CHESTER W. BYERS Football; Wrestling; Baseball; Geographic Society.	Northumberland	FRED W. FOWLER Cross Country Team.	Espy
THOMAS S. COURSN Bloomsburg Players, Vice President, President; Football; Basketball; Baseball; Phi Sigma Pi.	Larksville	KARL L. GLTZ Symphony Orchestra; Maroon and Gold Orchestra; Men's Glee Club; Band.	Bloomsburg
CHARLES N. COX Symphony Orchestra; Maroon and Gold Orchestra; Football.	Bloomsburg	DOROTHY E. GILMORE Bloomsburg Players, Secretary.	Bloomsburg

FRANK J. GREGO	Bloomsburg	ALBERT J. KAFKA	Hazleton
Football; Maroon and Gold; Junior Chamber of Commerce.		Nature Study Club; Cross Country Team.	
THOMAS J. GRIFFITHS	Mt. Carmel	LAURA G. KUILLY	Northumberland
Geographic Society.		Basketball; Baseball; Debating Team; Student Council; Class Secretary.	
THOMAS G. HARTMAN	Berwick	MILTON L. KRAUSS	Bloomsburg
Assistant Manager, Baseball; Geographic Society.		Bloomsburg Players.	
VIDA H. HARTMAN	Bloomsburg	JOSEPH LABEDA	Newport
Geographic Society.		St. Thomas' College, '29; Nature Study Club.	
JAMES N. HARTZELL	Almedia	EMILY A. LANDIS	Mechanicsburg
Geographic Society; Junior Chamber of Commerce.		Indiana State Teachers College, '29; Junior Chamber of Commerce.	
CHARLES F. HENSLEY	Wilkes-Barre	LOIS LAWSON	Bloomsburg
Geographic Society; President, Sophomore Class.		Girls' Chorus; Volley Ball; Basketball; Baseball; Geographic Society.	
CLARISSA B. HIDLAY	Berwick	WILLIAM E. LETTJERMAN	Bloomsburg
Sewing Club; Library Club.		Maroon and Gold Orchestra; Symphony Orchestra; Men's Glee Club; Double Quartet; Campus Crooners; Band.	
JAMES HINKLEY	Berwick	JOHN V. LEWIS	Hanover
Geographic Society.		Baseball; Assistant Manager, Football; Phi Sigma Pi.	
WILBUR L. HOWER	Berwick	DOROTHY E. LYONS	Bloomsburg
Men's Glee Club; Basketball; Football.		Lantern Club.	
WOODROW W. HUMMEL	Bloomsburg	MARY G. MCCAWLEY	Exeter
Nature Study Club; Geographic Society; Class Representative Student Council.		Symphony Orchestra; Basketball; Volley Ball; Baseball.	
WILLIAM L. JAMES	Newport	JUNE R. MENSCH	Bloomsburg
Bloomsburg Players; "The Valiant"; Maroon and Gold; Phi Sigma Pi.		Bloomsburg Players; Basketball; Volley Ball; Baseball; Interpretative Reading Club.	
IVA C. JENKINS	Coudersport	IRFNE A. NAUS	Rock Glen
Volley Ball; Basketball; Girls' Chorus; Secretary, Governing Board; Vice President, Class.		Basketball; Volley Ball; Baseball; Travel Club.	

- MARTHA S. OBERMAN Camp Hill
Bloomsburg Players; Volley Ball; Basketball;
Baseball.
- RICHARD W. ORR Shickshinny
Y. M. C. A. Cabinet; Nature Study Club;
Freshman Class Treasurer.
- CHARLOTTE E. OSBORNE Churchville, N. Y.
Volley Ball; Basketball; Baseball; Nature
Study Club; Maroon and Gold; Phi Lambda;
Y. W. C. A.
- ROBERT PARKER Millville
Maroon and Gold Orchestra; Symphony Or-
chestra; Campus Crooners; Men's Glee
Club; Band.
- CHARLES B. PAULUS New Philadelphia
Assistant Football Manager; Football Mana-
ger; Geographic Society; Bloomsburg Play-
ers.
- MARIAN C. PYLE West Chester
West Chester State Teachers College, '29;
Peirce Business College, '28; Junior Cham-
ber of Commerce.
- PAULINE E. RING Shickshinny
Volley Ball; Basketball; Baseball; Travel
Club.
- CARL G. RIGGS Northumberland
Bloomsburg Players; Debating Team; Maroon
and Gold; Phi Sigma Pi.
- NICHOLAS RUDOWSKI Newport
Fordham University, Football, '29; Basket-
ball; Baseball; Track; Bloomsburg Players;
Y. M. C. A.
- CAMILLE R. SCHALIS West Hazleton
Indiana State Teachers College, '29; Junior
Chamber of Commerce.
- ALEX SHEPILA Newport
Basketball; Student Government.
- ETTA S. SMITH Orangeville
Debating Club; Geographic Society; Volley
Ball; Basketball; Baseball.
- ARTHUR H. SNYDER Danville
Geographic Society.
- STANLEY C. STRAUSSER Bloomsburg
Geographic Society; Men's Glee Club.
- JOHN Q. TIMBRELL Berwick
President, Geographic Society; Student Coun-
cil.
- CLAIR E. TROY West Hazleton
Geographic Society, President; Wrestling;
Cross Country Team.
- ETHEL A. WATKINS Ashland
Girls' Chorus; Girls' Athletics; Junior Cham-
ber of Commerce.
- THEODORE S. WHITNIGHT Bloomsburg
Nature Study Club.
- JAMES WILLIAMS Edwardsville
President, Freshman Class; Bloomsburg Play-
ers; Basketball; Football; Men's Glee Club.
- WALTER YARETSKI Newport
Football; Basketball; Baseball.
- VIVIAN A. YEANFY Steelton
Symphony Orchestra; Girls' Chorus; Class
Treasurer; Volley Ball; Basketball; Base-
ball.
- LEO YOZVIK Hanover
West Chester State Teachers College, '29;
Football.



FRESHMEN





Freshman Class

OFFICERS

ALDWIN JONES	-	-	-	-	-	-	-	-	<i>President</i>
GRACE E. FOOT	-	-	-	-	-	-	-	-	<i>Vice President</i>
HARRIET E. SUTLIFF	-	-	-	-	-	-	-	-	<i>Secretary</i>
JOHN PARTRIDGE	-	-	-	-	-	-	-	-	<i>Treasurer</i>

OUR Freshman Class landed in Bloomsburg on September 2, 1930. Many of us had long faces and felt as though we wanted to leave for home the day we arrived. This idea did not last long when the activities of the school went into full swing, for we were kept busy remembering what color ribbon to tie on our umbrellas and how long we were to continue wearing our white stockings and name cards. There was no need to remind the men of their dinks, black ties, and black socks, for their customs continued until Christmas.

The biggest feature of the first few months of school was the "Kid Party." Only the freshmen can realize what fun was experienced at this party. Of course, our "Freshman Hop" was a wonderful success and was quite a bit more sophisticated than the "Kid Party."

For the first time in the history of the school the underclass football aggregation covered themselves with glory by defeating a strong upper-class team on Mount Olympus. This feat was phenomenal, but the class of 1931 will see that this victory is not emulated by future freshman teams.

We wish to extend our thanks to the upperclassmen for the welcome they have given us. And we acknowledge our debt to our instructors who have given us much encouragement and help through our first year. We are certain that we have proved ourselves worthy of the title—Upperclassmen.



Freshman Roll

ACKER, PRISCILLA T.	- - - - -	Hazleton
ALBERTSON, CATHERINE M.	- - - - -	Berwick
ALLEN, MARJORIE S.	- - - - -	Strong
ARASIN, FRANCIS A.	- - - - -	Simpson
ARNOLD, MARGARET E.	- - - - -	Hudson
ARTMAN, CHARLES L.	- - - - -	Bloomsburg
ASHWORTH, ELBERT W.	- - - - -	Bloomsburg
ATEN, WOODROW W.	- - - - -	Catawissa
BAER, PEARL L.	- - - - -	Shickshinny
BAKER, RETA F.	- - - - -	Nescopeck
BANGS, DONALD E.	- - - - -	Rohrsburg
BARAUSKAS, MONICA M.	- - - - -	Shenandoah
BARBA, THALIA L.	- - - - -	Scranton
BAUM, EDWARD H.	- - - - -	Nurenberg
BAYLIFF, NORA M.	- - - - -	Vandling
BENNER, KATHRYN M.	- - - - -	Lewistown
BERGER, MAE	- - - - -	Bloomsburg
BIALKOWSKI, OLGA H.	- - - - -	Scranton
BLAIN, ARDIN H.	- - - - -	Benton
BLAIR, EDITH M.	- - - - -	Jenkitown
BOYER, GLADYS R.	- - - - -	Pillow
BRAY, MARY M.	- - - - -	Nanticoke
BRAY, PHOEBE B.	- - - - -	Nanticoke
BREISCH, MARY LOUISE	- - - - -	Catawissa
BRENNAN, HELEN L.	- - - - -	Shamokin
BRENNAN, MARY C.	- - - - -	Centralia
BREWINGTON, WOODROW G.	- - - - -	Benton
BROZA, SOPHIA S.	- - - - -	Glen Lyon
BRUECKMANN, J. GEORGE	- - - - -	Philadelphia
BRUNO, FREDRICK	- - - - -	Kelayres
BUBB, IDA M.	- - - - -	Berwick
CARLE, M. MADALENE	- - - - -	Kingston
CARR, JOHN R.	- - - - -	Luzerne
CECCHINI, DORA M.	- - - - -	West Wyoming
CERINE, WILHELMINA M.	- - - - -	Scranton
CHAPMAN, HELEN M.	- - - - -	Centralia
CHEVITSKI, ANNA L.	- - - - -	Larksville
CHUDZINSKI, FRANK J.	- - - - -	Forest City
CLAPP, ELEANOR B.	- - - - -	Danville
COLE, MARY ELIZABETH	- - - - -	Waymart
CONNORS, DOROTHY A.	- - - - -	Jeddo
CONNOR, LILLIAN	- - - - -	Edwardsville
CONTINI, CONGETTA A.	- - - - -	Freeland
CREASEY, WILLIAM T.	- - - - -	Catawissa
CURWOOD, BERNICE J.	- - - - -	Shickshinny
DAGNELL, ESTHER E.	- - - - -	Mainville



DAVIS, MARY E.	- - - - -	Pittston
DEANE, MERCEDES I.	- - - - -	Bloomsburg
DEHAVEN, MORRIS D.	- - - - -	Wilkes-Barre
DELLA CROCE, GENERO CARL	- - - - -	Freeland
DERBY, ALMEDA L.	- - - - -	Scranton
DERR, CATHERINE	- - - - -	Lewistown
DERR, THELMA C.	- - - - -	West Hazleton
DEVINE, FLEANOR D.	- - - - -	Mt. Carmel
DEVINE, MARIE I.	- - - - -	Mt. Carmel
DIMMICK, MILDRED M.	- - - - -	Scranton
DRAINA, IRENE T.	- - - - -	Ashley
DUNKELBERGER, MADALYN G.	- - - - -	Berwick
DUTCHAK, LONGINA Y.	- - - - -	Scranton
EBLE, JACK A.	- - - - -	Bloomsburg
EDWARDS, MAUDE MAE	- - - - -	Bloomsburg
ELTRINGHAM, JEMIMA	- - - - -	Mt. Carmel
EROH, MIRIAM G.	- - - - -	Nescopeck
EVANGELISTA, LAWRENCE C.	- - - - -	Hazleton
EVANS, ESTHER	- - - - -	Bloomsburg
EVANS, MAE E.	- - - - -	Middleport
EYES, MARY A.	- - - - -	Schuylkill Haven
EYLR, JEAN M.	- - - - -	Berwick
FIATLER, GRACE V.	- - - - -	Pottstown
FELKER, ETHEL M.	- - - - -	Beaver Springs
FOLLY, MYRTLE IVY	- - - - -	Mount Carmel
FOOTE, GRACE E.	- - - - -	Bloomsburg
FRANCIS, MARGARET J.	- - - - -	Edwardsville
FURLANI, WILLIAM C.	- - - - -	Atlas
GARMAN, ROY S.	- - - - -	Trevorton
GASEWICZ, EMMA	- - - - -	Glen Lyon
GENNARIA, JAMES A.	- - - - -	Bloomsburg
GEROSKY, FRANK J.	- - - - -	Pittston
GLENN, HARTIE E.	- - - - -	Sunbury
GORI, LOUISE R.	- - - - -	Wanamie
GRIBBIN, JOSEPH	- - - - -	Dunmore
GRUVER, FLORENCE H.	- - - - -	Pittston
HACKETT, MARGARET E.	- - - - -	Audenried
HAFFER, ELIZABETH G.	- - - - -	Muncy
HAGGY, RUTH E.	- - - - -	Mifflinburg
HALKOWICZ, PEARL	- - - - -	Atlas
HARRIS, ANN P.	- - - - -	Taylor
HARRIS, NAOMI RUTH	- - - - -	Pittston
HARTMAN, DOROTHY N.	- - - - -	Danville
HARTT, SARAH E.	- - - - -	Bloomsburg
HARVEY CHARLES REYNOLD	- - - - -	Broadway
HENRICKSON, MARGARET M.	- - - - -	Danville
HENRY, ALYS	- - - - -	Hughesville
HENRY, LORAIN W.	- - - - -	Wilkes-Barre
HINEY, WALTER G.	- - - - -	Berwick

HINKEL, MARION E.	- - - - -	Berwick
HIPPENSTELL, MAHLON L.	- - - - -	Bloomsburg
HORNBERGER, GERTIE R.	- - - - -	Shamokin
HOWER, DONALD C.	- - - - -	Bloomsburg
HOWELLS, ANN LOUISE	- - - - -	Taylor
HUNSINGER, MARIE G.	- - - - -	Mifflinville
HUTTON, ROBERT M.	- - - - -	Bloomsburg
ISAACS, FLORENCE A.	- - - - -	Forty Fort
JAFFIN, FRED T.	- - - - -	Berwick
JOHNSTON, LAURA EVELYN	- - - - -	Jerseytown
JONES, ALDWIN D.	- - - - -	Scranton
JONES, DOROTHY G.	- - - - -	Taylor
JONES, DOROTHY JENKINS	- - - - -	Kingston
JONIS, HELEN ELIZABETH	- - - - -	Plymouth
KANE, MARGARET V.	- - - - -	Centralia
KAPIC, HELEN MARIE	- - - - -	Glen Lyon
KARCHNER, ROLAND T.	- - - - -	Danville
KARNES, JAMES E.	- - - - -	Espy
KELLER, RONALD F.	- - - - -	Bloomsburg
KLIRNAN, PHYLLIS M.	- - - - -	Dickson City
KINGSBURY, SHELDON C.	- - - - -	Berwick
KITCHEN, A. HOWER	- - - - -	Bloomsburg
KLINGEMAN, ELEANOR E.	- - - - -	Mainville
KNAUSS, THELMA L.	- - - - -	Nazareth
KOSTENBAUDER, BLANCH I.	- - - - -	Bloomsburg
KRAMER, CECILIA A.	- - - - -	Excelsior
KREITZER, HOWARD M.	- - - - -	Mechanicsburg
KREPICH, IVAN JOHN	- - - - -	Berwick
KRUMANOCKER, ELIZABETH R.	- - - - -	White Haven
LACHOWICZ, MARTHA M.	- - - - -	Mt. Carmel
LAFRANCE, RHEA A.	- - - - -	Meshoppen
LAWTON, IRMA	- - - - -	Millville
LAWTON, LOIS E.	- - - - -	Millville
LEHMAN, EMMA M.	- - - - -	Wilburton
LENTZ, SARAH E.	- - - - -	Bloomsburg
LEVAN, HARRIET A.	- - - - -	Catawissa
LEWIS, GWENDOLYN E.	- - - - -	Freeland
LEWIS, VIVIENNE	- - - - -	Shaft
LLEWELLYN, MARGARET	- - - - -	Peckville
LONG, JOHN A.	- - - - -	Fisher's Ferry
MCCORMACK, RUTH	- - - - -	Scranton
MCDONNELL, HELEN F.	- - - - -	Locust Gap
McHOSE, ALICE LUCILLE	- - - - -	Hazleton
McHUGH, CORNELIUS J.	- - - - -	Hazleton
MANLEY, ALICE M.	- - - - -	Wilkes-Barre
MARSHMAN, ALTHINE R.	- - - - -	Freeland
MATEREVICZ, FLEANOR I.	- - - - -	Glen Lyon
MATHA, GEORGIA E.	- - - - -	Sayre
MEADE, CATHIRINE G.	- - - - -	Pittston

MENSCH, CATHARINE A.	Catawissa
METZ, ADELLE A.	Shamokin
MILAZZA, CARMELLA G.	Wyoming
MILLER, ALFRED H.	Catawissa
MILLER, KERR I.	Milton
MILLER, RUSSELL F.	Shamokin
MONROE, ELLYN L.	Peckville
MORDAN, BLANCHE D.	Benton
MORGAN, JEANNE L.	Jermyn
MORGIS, GENLIEVE G.	Glen Lyon
NARYAUCKAS, MILDRED D.	Shenandoah
O'HARA, MARGARET M.	Dunmore
OSMICHINSKI, GENEVIE M.	Glen Lyon
OSHINSKY, RAMONA H.	Ranshaw
OSWALD, GERTRUDE E.	Scranton
PARTRIDGE, JOHN W.	Trevorton
PEALIR, ESTHER	Stillwater
PEIFFER, MARK F.	Mifflinville
PETERSON, EDITH H.	Taylor
PETRO, ANDREW P.	Keiser
PIATT, HILIN S.	Millville
PICARELLA, ALVINA E.	Shamokin
PIERI, FLORENCE C.	Mt. Carmel
PIZER, VENITA C.	Peckville
POLICK, GEORGE	Freeland
POTTIR, MILLS B.	Old Forge
PRICE, DORIS M.	Shaft
PRAWDZIK, MARTHA A.	Carbondale
QUICK, MILDRED M.	Ashland
QUIRK, CATHARINE V.	Locust Gap
RAUP, ROBERT L.	Catawissa
RHINARD, THERON R.	Berwick
RICHARDS, HOPE G.	Elysburg
RINARD, MABEL E.	Sunbury
RISHF, MARYRUTH	Bloomsburg
ROAN, ARDIN B.	Espy
ROBERTS, KENNETH A.	Wiconisco
ROBERTS, LILLIAN M.	Plymouth
ROMBERGER, PAULINE E.	Pitman
ROWETT, ALICE M.	Luzerne
RUCKLI, DONALD A.	Bloomsburg
RUNYAN, DOROTHY G.	Bloomsburg
RYAN, ANNA M.	Dunmore
SAVAGE, PEARL L.	Berwick
SAYLOR, ESTHER A.	Beavertown
SCHLAUCH, ADAM L.	Nuremberg
SCHILLING, SARA E.	Lewistown
SCHLOTTERBECK, CLAYTON L.	Dalton
SCHRALDER, BOLISH C.	Glen Lyon
SEMIC, DOROTHY A.	Steelton

SHADLE, LISTER L.	Nescopeck
SHAEFFER, JOHN A.	Mahanoy
SHAW, MARY E.	Shamokin
SHELLHAMER, CARMER PAUL	Catawissa
SHELLENBERGER, JOHN P.	Bloomsburg
SHOVLIN, MERCEDIS E.	Mt. Carmel
SHOWERS, VERNA PAULINE	Milton
SHUMAN, FREDA H.	Catawissa
SMALL, HAZEL M.	Catawissa
SMITH, CATHERINE A.	Kingston
SMITH, CATHERINE HOFF	Sunbury
SMITH, GRACE RUTH	Sunbury
SMITH, HELEN J.	Scranton
SOPCHAK, MICHAEL P.	Simpson
SPOTTS, HARRIET K.	Shamokin
STEWART, SHIRLEY I.	Yonkers, N. Y.
STINE, RUTH ANNA	Paxinos
STOUGHTON, IRA H.	Alden Station
STRICKLER, EDITH C.	Mifflinburg
STRUNK, LOUISE G.	Kingston
SUTLIEF, CAROLYN	Shickshinny
SUTLIF, HARRIET E.	Bloomsburg
TAYLOR, MARY ELIZABETH	Harrisburg
THOMAS, EMMANULL M.	Wilkes-Barre
THOMAS, MURIEL E.	Glen Lyon
THOMPSON, WILLIAM H.	Scranton
TURSE, ROCCO NICHOLAS	Hazleton
VALENTE, ERNEST J.	Hazleton
VANBUSKIRK, HELEN M.	Kingston
VANDERSLICH, G. JACK	Bloomsburg
VANDLING, ALFRED L.	Mifflinville
VANMAANEN, MILLICENT M.	Shamokin
VANSICKLI, ROBERT H.	Catawissa
VEALE, ELLEN L.	Hazleton
VOLLRATH, MARY A.	Nanticoke
WAGNER, ANNA ELIZABETH	Mt. Carmel
WAGNER, MYRTLE IRENE	Mifflinburg
WALSH, MARY M.	Centralia
WALTER, HAZEL M.	Freeburg
WASHELESKI, LLO L.	Kulpmont
WASHELESKI, WALTER	Simpson
WATRINS, WARREN W.	Catawissa
WELLIVER, RUTH K.	Berwick
WENNER, GLADYS M.	Berwick
WHITE, ALMA E.	Frackville
WITKOWSKI, EVA M.	Simpson
YEAGER, LOUISE	Berwick
YOUNG, WILLIAM H.	Wilkes-Barre
ZEIGLER, VIRGINIA R.	Herndon
ZIEMBA, ESTELLI F.	Simpson
ZIMMERMAN, SARAH C.	Berwick
ZYDANOWICZ, EMILY V.	Glen Lyon

BOOK THREE

*Drama and
Music*



Minstrelsy





Resumé

WITH our broadened outlook has come a slow but persistent development in Drama and Music. . . . In Drama interest has run high . . . play tournaments have been sponsored . . . the Alpha Psi Omega, honorary dramatic fraternity, has fostered the publication of a monthly paper for the benefit of alumni interested in dramatic work . . . several successful plays including the "Copperhead" have been produced this year . . . the Bloomsburg Players have achieved fame. Music has gained impetus . . . the Men's Glee Club displayed unusual talent in its annual Concert and performed one of the season's hits in a black-faced minstrel show. . . . The Women's Glee Club successfully staged the cantata "Pan" before an appreciative audience. . . . The Maroon and Gold Orchestra has risen to unprecedented heights of melody and has been made a permanent organization. . . . The Maroon and Gold Band, formed during the second semester, gave excellent service at social functions and at the basketball contests and faces a promising future. . . . The College Orchestra this year played for the commencement exercises and fitted in well with the plays and performances held during the College year. . . . The process of development is under way. With expansion and the consequent growth of school spirit Drama and Music will fill an ever increasing part in our school activities.



The Bloomsburg Players

OFFICERS

MISS ALICE JOHNSTON	-	-	-	-	-	-	-	-	<i>Director</i>
ARTHUR MACKENZIE	-	-	-	-	-	-	-	-	<i>President</i>
HENRY WARMAN	-	-	-	-	-	-	-	-	<i>Vice President</i>
ESTHER EVANS	-	-	-	-	-	-	-	-	<i>Secretary</i>
JAMES DAVIS	-	-	-	-	-	-	-	-	<i>Treasurer</i>

THE Bloomsburg Players are now in the seventh year of their organization, and aside from their own club work they have staged several public productions, giving one long play each year as well as many one-acts. Last year the long play was "The New Lady Bantock," by Jerome K. Jerome.

In nineteen-twenty-seven the club established the custom of producing for the public a play tournament composed of three one-act plays that had been previously staged before the club. The three plays chosen last year were "The Valiant," by Halworthy Hall; "Mrs. Pat in the Law," by Mary Aldis; and "The Romancers," by Edmund Rostrand. "The Valiant" won first place in the tournament.

The great work of the club, however, lies not in the public productions but in the one-act plays produced at each weekly meeting before the members. The plays given in this way are criticized and discussions of acting, stage set, etc., are participated in by the club members. Each play has a student director, supervised by the club director. Through these plays the members acquire training in acting, directing, and producing. Our aim is not to produce stars but to receive training so that we may train others.

Alpha Psi Omega, the National Honorary Dramatic Fraternity, has given us the right to establish a local chapter, the Alpha Omicron. In December, nineteen-thirty, the Dramatic Fraternity presented a play, "The Copperhead," which was sponsored by the Senior Class.

The officers of the club are elected each semester.



The personnel of the organization:

Ida Arcus	Frances Evans	Dolores Keating	George Rinker
David Baker	Jean Eyer	Ethel Keller	Nick Rudowski
Paul Baker	Grace Feather	Helen Keller	Doris Sechrist
Thomas Beagle	Dorothy Foust	Mary Kelley	John Shellenberger
Mary Betterly	Grace Foote	Thomas Kirker	Ruth Snyder
Florence Blythe	Lydia Fortner	Milton Krauss	Laura Shultz
Elizabeth Bowman	Kathryn Fritz	Jessie Laird	Harriet Sutliff
Mary Boyle	Ray Garman	Sarah Lentz	Robert Sutliff
George Brueckmann	Frank Gerosky	Dorothy Levers	Daniel Thomas
Jayne Cease	Lorna Gillow	John Long	William Thompson
Elizabeth Cochran	John Hall	Ruth Lewis	Elizabeth VanBuskirk
Eleanor Clapp	Miriam Hartt	Arthur McKenzie	Helen VanBuskirk
Thomas Coursen	Kenneth Hawk	June Mensch	Ruth Wagner
Mary Davies	Lee Hippensteel	Martha Oberman	Gordon Wambaugh
James Davis	Minnie Howeth	Charles Paul	Henry Warman
Morris DeHaven	Fred Jaffin	Maynard Pennington	Alma White
Gladys Dildine	Nick Jaffin	Millie Rabb	Joseph Yock
Jack Eble	William James	Maryruth Rishe	Esther Yeager
Fsther Evans	Aldwin Jones	Carl Riggs	William Young

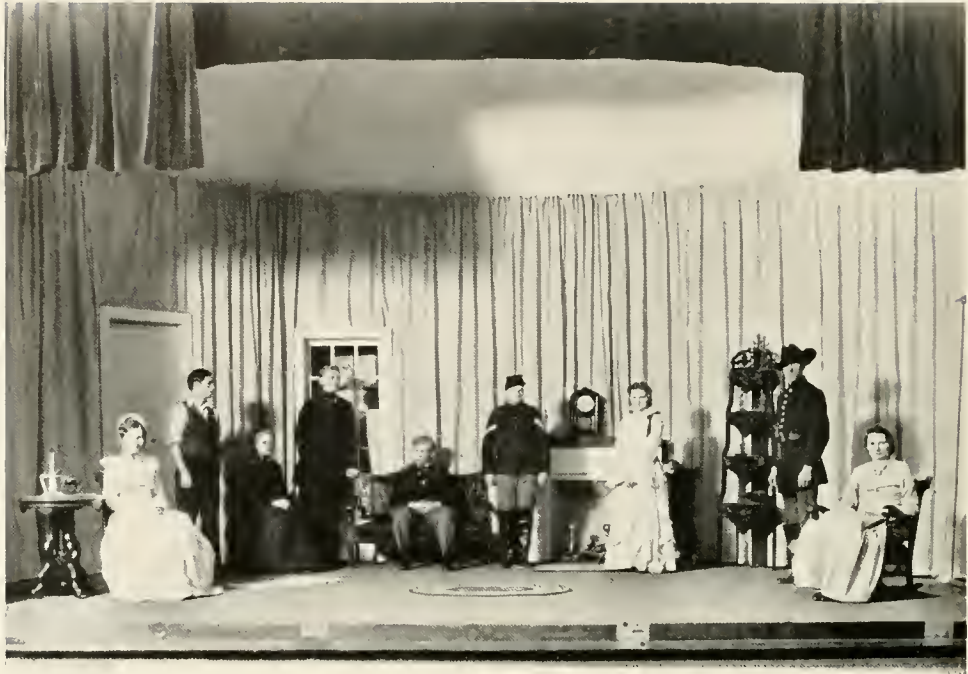

"The Copperhead"

Augustus Thomas

PRESENTED BY THE ALPHA PSI OMEGA FRATERNITY, DECEMBER, 12, 1930,
UNDER THE AUSPICES OF THE SENIOR CLASS

FIRST EPOCH

"The Copperhead" was one of the most successful dramas ever presented at the college. The first epoch is built around the character of Milt Shanks, an Illinois farmer, in the period of the Civil War from 1861-1863.

Joey Shanks, a lad of sixteen, is determined to enlist in the Union Army. His mother tries to persuade him to remain at home and she coaxes Milt to go instead. This he refuses to do. Milt is suspected of being a Copperhead, a Northerner who sympathizes with and gives aid to the South. Gradually his friends turn against him. Joey enlists in the army and news of his bravery comes back home. Milt is arrested as a spy, convicted of murder, and sent to Joliet for life, but he is pardoned. His partner, Lem Tollard, remains in jail. Milt returns home after the surrender of Vicksburg to find that Joey is dead. He starts to the depot to get his body only to be stopped as Joey's last request was "Don't let my father see me, even in my coffin."

Joey Shanks	-	-	Nicholas Jaffin	Mrs. Bates	-	-	Dorothy Levers
Grandma Perley	-	-	Luella Krug	Sue Perley	-	-	Mary Davies
Mrs. Shanks	-	-	Elizabeth VanBuskirk	Newt Gillespie	-	-	Robert Sutliff
Captain Hardy	-	-	John Hall	Andrews	-	-	George Brueckman
Milt Shanks	-	-	Maynard J. Pennington	Elsie	-	-	Ruth Emma Fortner



SECOND EPOCH

The second epoch takes place forty years later. Milt, now an old man, is living with his granddaughter, Madeline. She has just graduated from a normal school and is trying to get a position as teacher in her home town. Newt Gillespie comes to Milt and threatens to reveal his past if Madeline does not withdraw as a candidate for the position. Lem Tollard, who has just been pardoned from Joliet, enters to avenge himself. He is stopped in his attempt to kill Milt by the timely interference of Dr. Randall. Madeline then for the first time learns of her grandfather's past. She breaks her engagement to Philip Manning, because of his mother's family pride. Milt invites Gillespie, Captain Hardy, and the Mannings to his home and tells them the following story: "Years ago he was called to Washington by Abraham Lincoln, who asked him to serve his country by becoming a member of the Knights of the Golden Circle. He was bound to secrecy, unable to tell even his wife. His wife and son died believing him to be a traitor. He had been hated and despised for years as a Copperhead by his former friends." He told this story only when he saw it was parting Madeline and Philip. The curtain falls on a happy group. Madeline and Philip are reunited, and Milt happy to have friends again.

Additional characters in second epoch:

Madeline King	- - - - -	Mildred Rabb	Mrs. Manning	- - -	Elizabeth Bowman
Philip Manning	- - - -	Arthur McKenzie	Dr. Randall	- - - - -	David Baker

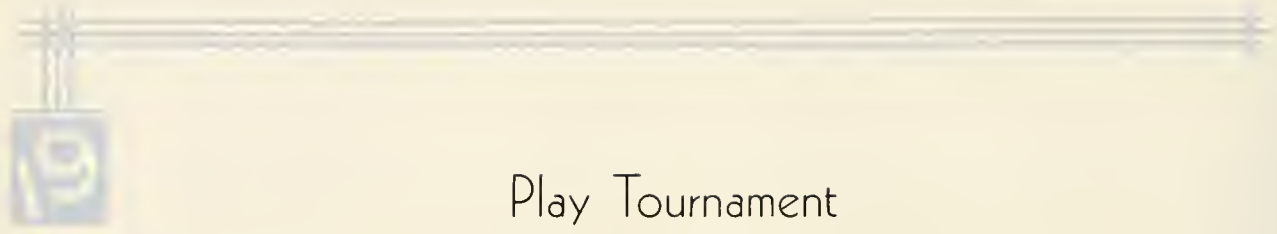

Play Tournament

A NEW feature in dramatics was introduced this year, the High School Play Tournament. This competitive play tournament, sponsored by the Alpha Psi Omega Dramatic Fraternity will now become an annual event. Invitations to participate in this event were sent to high schools in this section of the state. All expenses except traveling expenses were paid by the Fraternity, and the directors and casts were entertained at the college. The fraternity provided necessary stage settings but the casts provided all costumes and smaller properties. Four schools entered the tournament, providing a full evening's entertainment. They were as follows:

Hughestown High presented the one act play, "Sham," under the direction of Miss Helen Jenkes, a charter fraternity member. Sunbury High School presented the somewhat difficult play, "The Valiant," under the direction of Richard S. A. Abbot. "Oh, O, My Thumb," presented by Scott Township High School, was directed by a graduate of B. S. T. C., Matilda Mensch. Bloomsburg High School presented the play, "The Florist Shop," directed by Mrs. Harriet H. Kline, also a former student of the college.



Judges from out of town were selected and awarded a silver loving cup to Sunbury High School whose play, "The Valiant," was judged the best of the evening. This is the second time "The Valiant" won first place in our college auditorium, the first time being last year when it was given in our own college play tournament. Medals were awarded to the best actors in the plays which did not receive the cup. They were Rostand Kelly, Bloomsburg High School; Elmira Haney, Scott Township High School; Wilson Ramage, Hugheston High School.

The College Orchestra

THE College orchestra, sponsored by Prof. Howard L. Fenstermacher, offers valuable instruction to students with musical ability in ensemble playing. It is organized on the basis of a regular extra-curricular activity.

Throughout the year the orchestra has proved its worth many times, and has shown wonderful co-operation with Mr. Fenstermacher in his attempt to make it one of the finest organizations on the campus.

As concert master, Karl Getz has given his best support to the orchestra. It has been necessary to call on him on several occasions to direct the orchestra and he has never failed to carry out this important position. Karl is an old member of the orchestra and plays first violin.

The college orchestra as a whole, deserves much credit for their contribution in making the 1931 College program a success.

During the College year, the orchestra has made several appearances before the public. These have been on the following occasions:

Columbia County Teachers Institute
Home-Coming Day
Annual Rotary-Kiwanis College Night
May Day
Alumni Day
Commencement Exercises.



PERSONNEL OF THE COLLEGE ORCHESTRA

Violins

Karl Getz
 Sophiz S. Broza
 Ezra Harris
 Irene Harris
 William T. Creasy
 William Weaver
 Edmund Smith
 Elbert Ashworth
 Alma White
 Mary McCawley
 Alfred Miller

Clarinets

John Partridge
 Robert Parker
 Norman Morgan
 James J. Johns
 Raymond Farley

Flute

Walter G. Hiney

Trumpets

William Letterman
 Jack Vanderslick
 Clayton Slaughterbeck

Trombone

Samuel Kurtz

Saxophone

Sheldon Kingsbury

Tuba

Gerald Woolcock

Piano

Vivian Yeany

The Maroon and Gold Band

EARLY in the second semester a serious attempt was made by the administration to form a college band. It was felt that a musical organization of this type would offer instruction to a great number of the men of the school and serve a definite purpose by adding school spirit in the various athletic contests.

The band was formed under the leadership of Prof. Howard L. Fenstermaker and made its debut at the annual College Night affair when a joint session of the Rotary and Kiwanis clubs is held at the college. The band was well received and its permanence was assured. It became a very necessary part of the college life in playing at the basketball games and probably helped in making a championship team for the year 1931. The annual Vod-vil of the Y. M. C. A. was also aided in their entertainment by the newly formed organization.

Next year a plan will be introduced which will provide free instruction to men of the college who are interested in music and instruments will be purchased through co-operation of the school and the student. This plan is excellent and it will enable a great many men to acquire useful training in music and ensemble playing.

The members of the band appreciate the attitude of the administration. And they will do their best to make this organization an outstanding one in all college activities. At present there are 30 members of the band, but next year will see this number swelled to at least 45 members.



PERSONNEL OF THE COLLEGE BAND

Trumpets

William Letterman
 Jack Vanderslice
 Hower Kitchen
 Theron Rinhard
 Clayton Slaughterbeck
 Jack Hall
 James Gennaria
 Lewis Creveling
 Thomas Henry

Trombones

Samuel Kurtz
 Roland Karchner

Drums

Alfred Vandling
 Roy Garman
 Jack Eble

Bass

Earl VanDine
 Gerald Woolcock

Clarinets

Karl Getz
 James Johns
 Raymond Farley
 Robert Parker
 Norman Morgan
 John Partridge

Saxophones

Charles Cox
 Sheldon Kingsbury
 Donald Hower
 Howard Berninger

Piccolo

Thomas Beagle
 Walter Hiney

Howard Fenstermaker, Sponsor and Director

Maroon and Gold Orchestra

FOR several years there have been more or less serious attempts to establish a dance orchestra at the college which would fit into the social life of the school. However, it was not until last year that the orchestra received recognition from the student body. Last year's Maroon and Gold orchestra played for the well known Thursday-night dances and also played for some of the larger dances. This year the orchestra was made an extra-curricular activity under the guidance of Professor Koch, dean of men, and it has enjoyed wide popularity for its fine organization and the quality of its music.

This year's band had its formation early in the fall of 1930. At present there are nine members. Samuel Kurtz, who has written some of the numbers used by the orchestra, was elected leader. William Letterman was made president of the organization and Robert Parker became manager. Kurtz is famous about the school for his ability to get a wide range of music out of a slide trombone. Letterman is a cornetist of no mean ability and, in the vernacular, Parker rattles the ivories with technique. Karl Getz, saxophone, has been the most versatile man in the orchestra. Doubling naturally on the clarinet he also plays solo parts with a violin. Lately he acquired an oboe and the reedy sound of this tube-like instrument adds to the effectiveness of the typical blues numbers now popular. Sheldon Kingsbury and Charles Cox fill in with saxophones and clarinets and Jack Vanderslice plays a cornet. Earl Van Dine and Jack Eble handle the rhythm section with the bass and drums respectively. "Hank" Warman, college baritone, aided the or-



Reading from Left to Right: Vanderslice, cornet; Van Dine, bass; Letterman, cornet; Eble, drums; Kurtz, trombone; Getz, violin; Parker, pianist; Kingsbury, saxophone; Cox, saxophone.

chestra by singing at many of their engagements. Three of the men, Letterman, Parker and Warman composed a trio known as the "Campus Crooners" and were enjoyed in several appearances. They were also featured in a radio broadcast from a Scranton station.

A professional booking manager has been acquired for the orchestra and the boys are looking eagerly to a Mediterranean cruise. Two of the men, Kurtz and Van Dine, will be lost by graduation but the fine orchestra that has been built up will surely survive as a permanent and appreciated organization.

Girls' Chorus

OFFICERS

FRANCIS EVANS	- - - - -	<i>President</i>
RUTH WAGNER	- - - - -	<i>Vice President</i>
ELIZABETH JONES	- - - - -	<i>Secretary</i>
DESDA JOHN	- - - - -	<i>Treasurer</i>
EMILY PARK, DOROTHY FRICK, HARRIET SUTLIFF, GRACE FOOTE, SUE KEPNER—		<i>Executive Council</i>
VIVIAN YEANY	- - - - -	<i>Accompanist</i>

ONE of the most active musical organizations of the school is the Girls' Chorus, under the competent direction of Miss Jessie A. Patterson. The group consists of fifty girls, picked with the aim of attaining well-balance part harmony.

The club has appeared in chapel programs several times during the past year and in several college events. In addition to these appearances the girls gave the cantata "Pan" by Paul Bliss for their annual spring concert. The cantata proved to be one of the most successful events of the season. Tickets were sold on the basis of a dual attraction, the cantata being followed by a dance in the gymnasium. Miss Patterson, faculty advisor, directed the musical.

The group organization consists of a president, vice president, secretary, and treasurer in addition to an executive council. Several social functions have been successfully accomplished during the year.



Top Row, Left to Right

Winifred Keen
 Annie Morgan
 Sara Zimmerman
 Vivian Yeany, Accompanist
 Sarah Lentz
 Louise Strunk
 Grace Foote
 Harriet Roan
 Harriet Sutliff
 Gladys Wenner
 Ruth Snyder
 Miriam Hartt

Second Row

Mary Gorham
 Marjory Roachford
 Helen Rosser
 Emily Park
 Miss Jessie A. Patterson, Director
 Ruth Wagner
 Rachel Miller
 Elizabeth Jones
 Lois DeMott
 Arlene Werkheiser
 Luella Krug

Third Row

Esther Yeager
 Alice Henry
 Margery Dunkleberger
 Marion Klinger
 Naomi Meredith
 Sue Kepner
 Elizabeth Challenger
 Grace Shear
 Jean Lewis
 Desda John
 Mary Rozanski
 Sarah Morgan

Bottom Row

Ruth Appleman
 Louise Bombe
 Margaret Eck
 Dorothy Frick
 Anna Fowler
 Dorothy Levers
 Lulu Boyer
 Margaret Francis
 Lydia Forner
 Aileen Cole
 Frances Evans
 Esther Evans
 Mary McCawley
 Sophia Broza
 Alice Kimball
 Ida Bubb
 Jane Fahringer

Men's Glee Club

HARRIET M. MOORE	-	-	-	-	-	-	-	-	-	<i>Director</i>
CLARENCE R. WOLEVER	-	-	-	-	-	-	-	-	-	<i>President</i>
ROBERT PARKER	-	-	-	-	-	-	-	-	-	<i>Vice President</i>
HENRY J. WARMAN	-	-	-	-	-	-	-	-	-	<i>Secretary-Manager</i>
LEWIS CREVLLING	-	-	-	-	-	-	-	-	-	<i>Treasurer</i>
G. KEITH WITHERIDGE	-	-	-	-	-	-	-	-	-	<i>Librarian</i>
ROBERT PARKER	-	-	-	-	-	-	-	-	-	<i>Pianist</i>
SAMUEL KURTZ	-	-	-	-	-	-	-	-	-	<i>Publicity Director</i>

THE Men's Glee Club is composed of twenty-six men, each of whom is particularly gifted with vocal ability. Under the very able direction of Miss Harriet M. Moore, and with the assistance of the pianists, Miss Frances Evans and Robert Parker, the club appeared in several concerts at Bloomsburg and in nearby communities.

Each performance was well-balanced, including solos, double quartet numbers, selections by the trio, and ensemble numbers. The Fall Concert of '30 and the high class Minstrel Show of the Spring of '31 were two outstanding successes. The double quartet leaned toward humorous numbers and always drew much applause. "The Campus Crooners," as the trio is called, attributed their success to their modern arrangements of popular songs of the day. The presentations by the entire club were prominent because of their versatility. Southern melodies, negro spirituals, college "fight" songs, and heavy classical numbers were included in these whole-club renditions.

On many occasions the Maroon and Gold Orchestra traveled with the Club and enhanced the programs greatly by its presence.



Left to Right, Seated—Thomas Henry, Elbert Ashworth, Henry Warman, Robert Parker, Clarence Wolever, Keith Witheridge, Lewis Creveling, Arthur McKenzie, Stanley Strausser.
Second Row—Samuel Kurtz, Karl Getz, Clarence Hunsicker, Gordon Cullen, Wilbur Hower, Thomas Beagle, William Letterman, Jack Vanderslice, John Shellenberger.
Top Row—Daniel Thomas, William Weaver, James Williams, Wilbur Hibbard, Miss Harriet M. Moore, Robert Brown, John Dyer, Sheldon Kingsbury, Earl VanDine.
Absent—Jack Hall.

The personnel of the club is as follows:

First Tenor

Elbert Ashworth
 Karl L. Getz
 Thomas L. Henry
 William E. Letterman
 Stanley Strausser
 Daniel E. Thomas
 Clarence R. Wolever

Second Tenor

Robert A. Brown
 Gordon Cullen
 Samuel W. Kurtz
 John P. Shellenberger
 William H. Weaver
 James Williams

First Bass

Lewis Creveling
 John W. Dyer
 Wilbur J. Hibbard
 Sheldon C. Kingsbury
 Arthur C. McKenzie
 Henry J. Warman
 G. Keith Witheridge

Second Bass

Thomas Beagle
 Wilbur L. Hower
 John A. Hall
 Clarence L. Hunsicker
 G. Jack Vanderslice
 Earl VanDine

Double Quartet

William E. Letterman
 Clarence R. Wolever
 Robert A. Brown
 Samuel W. Kurtz
 John W. Dyer
 Sheldon C. Kingsbury
 Thomas Beagle
 Wilbur L. Hower

Pianist

Frances Evans

*Thousands thronged to Widsith's realm of song
With eager feet . . .
To bear the tidings of his song to other folk
Whom they should meet . . .*

BOOK FOUR

Organizations



Guilds



PUBLICATIONS





The Obiter

COUNTLESS years have passed since the Gleeman's song rang through the smoke-dimmed rafters of Saxon halls. The voice that sang the praise of king and empire has long been silenced. But the spirit of his song still rings with all its ancient fervor in human hearts. Symbolically, the gleeman lives throughout these pages. . . . The word of our deeds are entwined with his lilting melody.

OBITER DICTUM, "Spoken by the way." . . . We owe a debt of gratitude to the early editors who chose this fitting title for their annual publication. The first volume of the OBITER was published fifteen years ago. Improvement has followed from year to year with the addition of new features and new ideas. This year several changes were made in the book. The method of arranging the type-matter eliminates the great amount of white-space which occurs in previous editions. The senior write-ups have been omitted, adding a collegiate quality to the book and an index has been included for convenience. The Gleeman theme has been carried out in detail and each part fits closely into the other.



The willingness and co-operation of the staff has made possible the publication of this volume. The work was carried on under the direction of Edward De Voe, editor, and Elizabeth Hubler, business manager. Other members of the staff are David Baker, Beatrice Bowman, Helen Gibbons, Helen Cunningham, Arthur McKenzie, Sue Kepner, Esther Yeager, Alice MacMullen, Emily Park, Catherine Hayes, and Dorothy Frick. The staff especially wishes to thank Miriam Hartt and Marion Hinkel who served unofficially as members of the OBITER staff.

THE STAFF.





Maroon and Gold

EXECUTIVE BOARD

IVOR L. ROBBINS, '32	-	-	-	-	-	-	-	<i>Editor-in-Chief</i>
PAUL J. BAKER, '32	-	-	-	-	-	-	-	<i>Managing Editor</i>
ORVAL PALS GROVE, '31	-	-	-	-	-	-	-	<i>Associate Editor</i>
OLIVER KRAPP, '32	-	-	-	-	-	-	-	<i>Business Manager</i>

THE Maroon and Gold is the weekly news publication of Bloomsburg State Teachers College. It reflects the life of students, faculty, alumni, and friends in their activities. A student staff publishes the paper under the direction of a faculty advisory committee.

The editor-in-chief and business manager are elected by the Community Government Association, and the other staff members are in turn appointed by the editor-in-chief for their journalistic ability and interest in the work. The aim of the staff is to make the Maroon and Gold a paper of and for the people who are interested in the college.

The staff meets once a week to discuss problems and check up on work. The members work hard and cover all campus activities of any importance in a way that reflects the organization of the staff and the journalistic ability of its members.

This year an entire change has been brought about in the financing of the paper. It is no longer a student enterprise, but is placed on practically the same basis as the athletic teams and handled by the school in nearly the same way. Due to this change and consequential mix-up of affairs the Maroon and Gold was not able to get started until rather late in the school year. However, arrangements are now being made so that next year the first issue of the paper will be in the hands of the subscribers not later than the second week of school.

Much of the success of the 1930-31 Maroon and Gold can be attributed to the members of the faculty advisory committee who helped the staff in the work of news writing, and assisted them through many of their difficult situations.





Front Row, Left to Right

Helen Keller
Charlotte Osborne
Winifred Robbins
Ivor L. Robbins
Paul Baker
Oliver Krapf
Lois DeMott

Center Row

David Baker
Mary Betterly
Orval Palsgrove
Lorna Gillow
James Johns
Mae Evans
Grace Calender
William James
Beatrice Bowman
Marion Hinkle

Back Row

Fred Jaffin
Frank Gerosky
Professor Fisher
Carl Riggs
Miss Turner
Ezra Harris
Professor Wilson
Jack Hall

The College Handbook

THIS year the College Handbook is in its fourth volume, but this is the first time the Handbook Committee has appeared in the *OBITER*. We are very glad to be here, thank you. The Handbook is a project in co-operation of faculty and students, thus truly representing our Community Government Association.

The faculty and administrative offices contribute the last word on College regulations from how to have your baggage delivered at the College when you arrive to what happens to you if you get more than eighteen hours of "A's" a semester. The student committee, seeing College life from the student angle, is able to furnish much helpful information and advice, especially to freshmen. In fact this little volume is such a help to freshmen that it is known facetiously about Campus as "the freshman bible."

You can always recognize the B. S. T. C. Handbook by its cover. It looks very much like its larger and more dignified parent, the College Catalog, which was your first introduction to Bloomsburg. But its smaller size and general compactness make it easy to carry in handbag or pocket.

The faculty and student body have developed in this small book a really surprising amount of information about our College, and the Handbook Committee is pleased to be the means of presenting it to our College Community.

Very truly yours,

The Committee:

GEORGE BRUECKMAN

LOIS DEMOTT

EDWARD DE VOE

LAURA KELLY

EMILY LANDIS

CARL RIGGS

RACHEL TURNER, Faculty Member



Reading from Left to Right: Emily Landis, George Brueckman, Rachel Turner, Edward De Voe, Laura Kelly, Carl Riggs, Lois DeMott.

The School Catalog

MISS RACHEL TURNER, of the faculty publications committee, for the past several years has compiled and revised the great amount of material that is contained in the school catalogue, which is published annually by the administration. The catalogue serves as an invaluable aid in selecting courses and in becoming intimate with the college set-up. These books are furnished free to prospective students upon request. The administration wishes to thank the OBITER staff for their kindness in allowing them to use several group photographs of student activities. The use of these scenes has made the catalogue a more interesting and complete publication.

*Tho' kings and rulers of the court, unnumbered gifts
Of love proclaim . . .
Unnumbered voices raise to heaven songs of love
To Widsith's name . . .*

SOCIETIES



Y. W. C. A.

ONE of the most active organizations at Bloomsburg State Teachers College is the Young Women's Christian Association. As our college has grown, so the Y. W. C. A. has grown.

The Y. W. C. A. started the year with a big welcome party to the new members of the B. S. T. C. family. And oh! Let us not forget the formal dance which was given in November, one of the most outstanding social events of the semester.

The regular devotional meetings have been planned and conducted by the student members. Speakers from the faculty and from outside the college have helped greatly to make these meetings more uplifting in their character. Morning watches have been held at Thanksgiving, Christmas, and Easter time. And then, too, the Y. W. C. A., co-operating with the Y. M. C. A., has held a number of the regular Sunday afternoon programs sponsored by the Student Government Association.

The numerous conferences have been no small part of the year's program. Four students attended the Y. W. C. A. and Y. M. C. A. Conference at Forest Park; and an advisor and students were at the Kutztown Faculty-Student Conference.

While a greater part of the active work of the organization has been directed by student members, yet, much of the credit for its success must be given to the efficient and inspirational guidance of the advisors, Miss Edna Hazen and Miss Pearl Mason.



Top Row, Left to Right

Dolores Keating
Miss Mason, *Advisor*
Lorene Feister
Kathryn Ingram
Emily Park
Miss Hazen, *Advisor*
Ruth Williams

Seated

A. Marie Foust, *Recording Secretary*
Phyllis Coopey
Beatrice Francis, *Treasurer*
Cora Wagner, *President*
Edna Mae Derrick, *Vice President*
Pauline Womer, *Corresponding Secretary*
Mary Davis



Y. M. C. A.

THE Y. M. C. A. of the local institution is a very successful organization. In the last few years the "Y" has greatly increased in numbers and usefulness. It is the purpose of the leaders to raise the ideals of the men on the campus and to provide real fellowship for the students and faculty members.

Meetings of the organization are held each Wednesday evening and are attended by a large number of the men. The "Y" has a membership of over fifty. Many joint meetings with the Y. W. C. A. were held during the past year. A social was given to the freshmen at the opening of the year and at the second semester. The Valentine Party which was a distinct success was only one of the many social events. The annual Vod-Vil show was held March 13, and provided the College with an evening of fun. With a large audience waiting to laugh the "Y" boys more than rose to the occasion.

The Y. M. C. A. is on the campus to serve the best interest of the student body. From the time the freshman enters college until he graduates as a senior the Y. M. C. A. aims to be his friend.

OFFICERS

- OLIVER KRAPE - - - - - *President*
- THOMAS HENRY - - - - - *Vice President*
- DANIEL THOMAS - - - - - *Secretary*
- KENNETH HAWK - - - - - *Treasurer*
- CLARENCI HUNSICKER - - - *Chairman, Duplication Committee*
- GEORGE RINKIR - - - - - *Chairman, Program Committee*
- LA RUE BENDER - - - - - *Chairman, Publicity Committee*
- SEYMORE STERE - - - - - *Council Representative*
- PROF. S. I. SHORTESS - - - - - *Faculty Advisor*





PERSONNEL OF THE Y. M. C. A.

Glenn Oman	Fred Jaffin	Adam Schlaugh
Robert Knierim	Kenneth Roberts	Lawrence Evangelista
Clarence Wollever	Kenneth Hawk	John Adamson
Keith Witheridge	Roy Garmon	Andrew Petro
Norman Morgan	Oliver Krapf	Michael Sopchak
Wilbur Hibbard	La Rue Bender	Joseph Labeda
George Rinker	Robert Brown	Walter Washelaski
Aldwin Jones	Nicholas Rudowski	Clarence Hunsicker
Morris De Haven	Thomas Henry	John Klotz
Thomas Coursen	Russell Miller	David Baker
Leo Yozviak	William Thompson	John E. Morris
Kerr Miller	William Young	Miles Potter
Emanuel Thomas	James Davis	Thomas Kirker
Elwood Lewis	Theodore Laskowski	Carl Riggs
Thomas Griffith	Paul Baker	Joseph Yockabonis
Ira Stoughton		Daniel Thomas

Lantern Club

OFFICERS

ELIZABETH HUBLER	-	-	-	-	-	-	-	-	<i>President</i>
LOUISE STRUNK	-	-	-	-	-	-	-	-	<i>Vice President</i>
HILDA YOCUM	-	-	-	-	-	-	-	-	<i>Secretary</i>
HELEN CUNNINGHAM	-	-	-	-	-	-	-	-	<i>Treasurer</i>

THE Lantern Club, which had been inactive for several years, again burst into flame at the beginning of the 1930-1931 term. During the year this club has proved itself to be one of the largest and most active organizations on the campus.

The club, with three projectors at its disposal, undertakes to quicken the interest in literature through the presentation of "movies" based on stories of literary value.

The pictures shown have been patronized not only by club members but by many faculty members and students.

Pictures shown by the club during the first semester of this year were:

Dickens' "Oliver Twist."

Dickens' "David Copperfield."

Charles Norris' "Brass."

Eggleston's "The Hoosier Schoolmaster."

"The Wanderer"—The Bible story of the Prodigal Son.

Two educational films, "Alaska" and "Scotland."

Scenes having to do with the life of Louise M. Alcott and her story, "Little Women."

The picture, "The King of Kings," was presented by the Lantern Club in an open meeting just after the Christmas holidays.

An added feature of this club is provision for training in motion picture operation. Any person who satisfactorily completes this course is granted a license to operate a non-commercial moving picture machine.



PERSONNEL OF THE LANTERN CLUB

Frances Arasin
 Monica Barauskas
 Olga Bialkowski
 Mary C. Brennan
 Anna Chevitski
 Esther Dagnell
 Marie I. Devine
 Ethel Felker
 Florence Gruver
 Gerald C. Hartman
 Margaret Hendrickson
 Gertie Hornberger
 Helen Johns
 Dorothy Jenkins Jones
 Emma Lehman
 Ruth MacDonald
 Jennie McMichael

Carmella Millazzo
 Alvina Picarella
 Dorothy Runyan
 Ruth Stine
 Ruth Sutter
 Muriel Thomas
 Alma White
 Hilda Yocum
 Helen A. Banta
 Mae Berger
 Esther Bower
 Dora Cecchini
 Helen Cunningham
 Eleanor Devine
 Catherine Dugan
 Rose A. Frank

Ezra W. Harris
 Ruth Haggy
 Gertrude Hess
 Elizabeth Hubler
 Mary Johnston
 D. C. Keller
 Dorothy Lyons
 Alice MacMullen
 Catherine Meade
 Mildred Naryauckas
 Eleanor Rhoades
 Mary Shaw
 Louise Strunk
 Marie Taylor
 Myrtle Wagner
 M. Violette Williams
 Estelle Ziembra

Mathilda G. Kulp, Sponsor



The Geographic Society

OFFICERS

CLAIR TROY	- - - - -	<i>President</i>
ROSA HILL	- - - - -	<i>Vice President</i>
WOODROW HUMMEL	- - - - -	<i>Secretary</i>
GERALD WOOLCOCK	- - - - -	<i>Treasurer</i>

THE Geographic Society meets regularly every Thursday afternoon at 3:20. Each member is asked to report on some topic which is of interest to the group. This year we enjoyed talks on the proposed Europe through Africa to South America route for trains and airplanes; on Death Valley; on the Grand Canyon of the Colorado; on the Panama Canal; and on the country of Alaska. A novel feature was added this year in the form of a geographic game and spelling bee. Films, personal experiences, or second hand material were used to advantage in giving the talks. Occasional hikes are also a feature.

The members of the society are:

- | | |
|-----------------|------------------|
| Melba Beck | Irma Lawton |
| Mildred Busch | Garfield Miller |
| Edna Creveling | Glenn Oman |
| Grace DuBois | Mark Peifer |
| Roy Evans | Helen Piatt |
| Frank Faus | Arden Roan |
| Vida Hartman | Laura Thomas |
| Charles Hensley | Clair Troy |
| Rosa Hill | Alfred Vandling |
| Woodrow Hummel | Robert VanSickle |
| James Karnes | Warren Watkins |
| Ronald Keeler | Gerald Woolcock |
| Lois Lawson | |



Bottom Row, Left to Right

Alfred Vandling
Laura Thomas
Clair Troy
Lois Lawson
Rosa Hill
Vida Hartman
Gerald Woolcock
Charles Hensley

Seated

Irma Lawton
Helen Piatt
Melba Beck
Grace DuBois
Mildred Busch
Edna Creveling
Woodrow Hummel
Dr. H. H. Russell

Standing

James Karnes
Warren Watkins
Mark Peifer
Roy Evans
Frank Faus
Robert VanSickle
Glenn Oman
Ronald Keeler
Garfield Miller
Arden Roan

Nature Study Club

Motto: Through Nature to God

OFFICERS

CHARLOTTI OSBORNE	- - - - -	<i>President</i>
JOHN LONG	- - - - -	<i>Vice President</i>
MORRIS DEHAVEN, JR.	- - - - -	<i>Secretary-Treasurer</i>
GRACE CALLENDER	- - - - -	<i>Scribe</i>

THE club was organized as an extra-curricular extension of the work required in the regular course. It provides an excellent opportunity to those who wish to study. The set-up makes special use of the outdoor opportunities in our environment. Place for these objectives was worked out under the supervision of D. S. Hartline.

Doing something with Nature forms a factor in education of which nothing can take the place. The Nature Study Club is cultivating a great love of all outdoors. Humanity renews itself from Nature, but wears out if denied that privilege. The whole social organization rests upon the knowledge of Nature.

The paramount value of the Nature Study Club is character with a will to do good and power to create happiness. It is working not only to obtain present knowledge but to develop the power and love of observation by which knowledge may be gained in after life.

Talks and indoor activities are supplemented with outdoor observation trips and "Eats Hikes" to supply one great demand of Nature.

PERSONNEL

Charlotte Osborne	Seymore Stere	Etta Smith
John Long	Jesse Getz	Althine Marshman
Morris DeHaven	John Wilkes	Donald Bangs
Grace Callender	William Furlani	William Pelak
LaRue Bender	Russell Miller	Ira Stoughton
Jessie Laird	John Carr	William James
Orval Palsgrove	Adam Schlauch	Frank Chudzinski
Olwyn Laird	George Polick	Anna Chevitski
Ivor Robbins	Theron Rhinard	Leo Washeleski
Catherine Mensch	Peter Evancho	Frank Dushanko
John Wood	Frank Roman	John Adamson
Esther Pealer	Frank Perch	Joseph Labeda
Blanch Mordan	Joseph Slominski	Dora Cecchina
Theodore Whitenight		

Prof. D. S. Hartline, Sponsor



First Row

Peter Evancho
LaRue Bender
Russell Miller
John Long
Adam Schlauch
Mr. Hartline
Grace Callender
Esther Pealer

Second Row

Frank Roman
John Wood
John Carr
William Furlani
George Polick
Dorothy Brobst
Catherine Mensch
Charlotte Osborne
Jessie Laird

Third Row

Frank Perch
Seymore Stere
Ivor Robbins
Theodore Whitenight
Morris DeHaven

Fourth Row

Jesse Getz
Theron Rhinard
John Wilkes



Rural Life Club

OFFICERS

RAY WILLIARD	- - - - -	<i>President</i>
FRED ATEN	- - - - -	<i>Vice President</i>
CORINNE HESS	- - - - -	<i>Secretary</i>
MARION KLINGER	- - - - -	<i>Assistant Secretary</i>
LARUE DERR	- - - - -	<i>Treasurer</i>
PROF. D. H. ROBBINS	- - - - -	<i>Faculty Advisor</i>

Knowledge comes, but wisdom lingers.

THE work of the Rural Life Club is to give us a keener insight into the problems and tasks of the rural school and community, to educate ourselves so that we are able to give our best to this work. The members of the club are vitally interested in the welfare of the country boy and the country girl.

Realizing the importance of our mission, we have endeavored through our weekly programs to foster a better knowledge of the problems that are ours to solve. We have accomplished this by debates, discussions, and entertainments which concern all phases of rural work. Much that we have accomplished we owe to our efficient supervisor, Professor D. H. Robbins.



First Row, Left to Right

Fred Aten
Minnie Olschefsky
Enid Talcott
Margie Harrison
Prof. D. H. Robbins
Raymond Williard
Arla Weikel
Esther Hutchengs

Second Row

Margaret Steward
Florence Mowery
Mae Bitler
Kathryn Graybill
Lydia Smith
Creta Davis
Hazel Small

Third Row

Woodrow Aten
Winifred Shultz
Katherine Stackhouse
LaRue Derr
Eva Robbins
Corinne Hess
Harry Bolich
Amy Bittner
Harriet Levan



North Hall Student Government Association

OFFICERS

WILBUR HIBBARD	-	-	-	-	-	-	-	-	<i>President</i>
THOMAS COURSEN	-	-	-	-	-	-	-	-	<i>Vice President</i>
FRANK J. PERCH	-	-	-	-	-	-	-	-	<i>Secretary</i>
NICHOLAS JAFFIN	-	-	-	-	-	-	-	-	<i>Treasurer</i>

FOUNDED on true educational principles and nurtured by an efficient administration, the North Hall Student Government Association has developed into a permanent, progressive organization. We, as an organization, are grateful to the administration for the privileges extended to us, and pledge ourselves to do anything within our power that we may prove deserving of this recognition.

At the bi-monthly meetings the members have the opportunity to discuss any matter which will benefit themselves or the organization as a whole. This principle of free speech has contributed toward the development of the mental, moral, and physical wants of each and every member of the association.

Socially, the organization is, indeed, very prominent. The annual fall festivities in the form of Freshmen Initiations, which are sponsored by the members of the Council, create enthusiasm in the hearts of all upperclassmen. Shifting to the more informal social events, we naturally recall the "smokers" where politics in the form of HUMOR scored high.

On behalf of the members who leave we say "Adieu and may success follow you in your profession."





PERSONNEL OF NORTH HALL STUDENTS

Jack Adamson
 Bob Brown
 Larue Bender
 Edward Baum
 George Brueckman
 Paul Baker
 Dave Baker
 Frank Chudzinski
 John Carr
 Lewis Creveling
 Thomas Coursen
 Morris DeHaven
 Peter Evancho
 William Furlani
 Harold Freeman
 Joseph Gribbon
 Frank Geroski
 Roy Garman
 Thomas Griffiths
 Jack Hall
 Wilbur Hibbard
 Charles Hensley
 Kenneth Hawk
 Tom Henry

Charles Harvey
 Clarence Hunsicker
 William James
 Nick Jaffin
 James Johns
 Aldwin Jones
 Albert Kafka
 Howard Krietzer
 Anthony Kanjorski
 Oliver Krapf
 Eugene Krolikowski
 Sam Kurtz
 Bob Knierim
 Alfred Vandling
 Clarence Wolever
 James Williams
 Leo Washeleski
 Henry Warman
 Raymond Williard
 John Wilkes
 William Young
 Joseph Yock
 Chester Zimolzak

Frank Dushanko
 Thomas Kirker
 Elwood Lewis
 John Long
 Joseph Labeda
 Joseph McFadden
 Garfield Miller
 Ted Morrissey
 Kerr Miller
 Cornelius McHugh
 Bernard Mohan
 Jack Morris
 Russ Miller
 Harold Morgan
 Norman Morgan
 Richard Orr
 John Partridge
 Robert Parker
 George Polick
 Andrew Petro
 William Pelak
 Frank Perch
 Orval Palsgrove

George Rinker
 Frank Roman
 Kenneth Roberts
 Ivor Robbins
 Nick Rudowski
 Carl Riggs
 Bolieh Schraeder
 Adam Schlaugh
 Martin Sekulski
 Joseph Slominsky
 Alex Shepela
 Fred Jaffin
 Michael Sopchak
 Ira Stoughton
 Emanuel Thomas
 William Thompson
 Clair Troy
 Daniel Thomas
 Gordon Wambaugh
 John Wood
 Keith Witheridge
 Walter Yaretski
 Leo Yozviak
 Saul Gutter

Junior Chamber of Commerce

OFFICERS

J. GEORGE BRUECKMAN, JR.	-	-	-	-	-	-	-	-	<i>President</i>
MARION E. HINKEL	-	-	-	-	-	-	-	-	<i>Vice President</i>
MARY E. TAYLOR	-	-	-	-	-	-	-	-	<i>Secretary</i>
GEORGIA E. MATHA	-	-	-	-	-	-	-	-	<i>Treasurer</i>
H. A. ANDRUSS	-	-	-	-	-	-	-	-	<i>Sponsor</i>

THE Junior Chamber of Commerce was organized by the students in the Department of Commerce of State Teachers College, Bloomsburg, Penna., during the fall semester of 1930.

The main objective of this organization is a commercial contest which it will supervise in the spring, and to which all the high schools of Eastern Pennsylvania will be invited to send contestants. Cups, medals, and other trophies will be awarded to the winners.

The Junior Chamber of Commerce also endeavors to keep its members abreast of modern business and educational practice and procedure, to furnish qualities of leadership, and to bring its members into contact with other schools and associations.

From time to time the organization had business men and educational men speak at its meetings upon different types and phases of business and the place of commercial work in the modern high school curriculum.

Some of the highlights in the various activities of this club during the year were:

A demonstration of the different typewriters from the early models up to the electrically operated machine that will, under mechanical guidance, write over 300 words per minute; a demonstration of the Ediphone and Dictaphone, showing the adaptation of mechanical appliances to modern office practice; addresses by Mr. Eckley Hoyt, of Berwick, on "Insurance"; Mr. H. Mont. Smith, of Bloomsburg, on "Teaching Law," and Mr. Duy, of Bloomsburg, on "Sources of Financial Information."

During the third week in May the Commercial Contest was given, to which were invited contestants from 125 high schools. Contests were held in Bookkeeping, Typewriting, Gregg Shorthand, Business Writing, Business Mathematics and Business Law. Awards were given to the successful contestants.

This contest has greatly stimulated interest in the Commercial Teachers Training Course being given at B. S. T. C. by bringing here the commercial students from nearby points and showing them just what this course offers. It also acts as a means of keeping the commercial teachers of this vicinity interested in the work being accomplished in this comparatively new field.



First Row, Left to Right

J. George Brueckmann, Jr.
 Marion Hinkel
 Georgia Matha
 Mary E. Taylor

Second Row

Florence Pieri
 Mae Evans
 Dorothy Semic
 Pearl Savage
 Edith Blair

Third Row

Emily Landis
 Harriet Spotts
 Adelle Metz
 Thelma Knauss
 Nora Bayliff
 Grace Feather
 Woodrow Brewington

Seventh Row

Frank Greco
 Paul Baker
 Cornelius McHigh

Fourth Row

Helen Kapic
 Eleanor Klingerman
 Freda Shuman
 Eleanor Rowlands
 Mildred Quick
 Robert Raup

Fifth Row

Mildred R. Hoke
 Ethel Watkins
 Ruth Welliver
 Joseph Gribbin
 H. A. Andruss
 Kerr Miller

Sixth Row

Genevive Morgis
 Louise Yeager
 Robert Raup
 Andrew Petro
 Hower Kitchen

*Eirek the Red wears a silver sword
To rule his roaming tribe,
But Widsith's men are a singing horde,
Thus tells Thorhad the scribe.*

FRATERNITIES



Kappa Delta Pi

Gamma Beta Chapter

FEBRUARY twenty-first of this year “marked another milestone in the history of this college”—the establishment of Kappa Delta Pi, a national honorary educational fraternity.

The purpose of the Kappa Delta Pi is to encourage high professional and scholastic standards among teachers during their preparation for teaching. It upholds the highest ideals, encourages fellowship and scholarship, and inspires teachers to excel in educational work. It requires for membership of both men and women a general scholarship ranking in the upper quartile and the completion of at least six semester hours of work in education for Juniors and twelve for Seniors. These, of course, are the national requirements. It must be understood that only colleges having a fair, reasonable, and impartial grading system are permitted to establish this fraternity. Also, it is a custom of a chapter to select only those for membership whose scholarship is high in the upper quartile, and which has been obtained in an honest way.

Kappa Delta Pi originally grew out of a local society in Illinois, and was founded at the University of that state in 1909. In 1911 it was recognized as an honorary educational fraternity.

The charter members of the Gamma Beta Chapter, graduates and undergraduates, can never erase from their memories the impressive ceremonies of their initiation and the installation of their officers; nor can they forget the message brought to them the day of their initiation by Dr. Hall-Quest, a member of the Laureate Chapter of Kappa Delta Pi which is composed of outstanding educators of the world. They cannot forget that “scholarship is the basic equipment for successful teaching.”

Laura M. Shultz, *Historian.*



The newly installed Gamma Beta Chapter of Kappa Delta Pi of Bloomsburg State Teachers College, Bloomsburg, Pa., with four faculty members of other chapters.

Upper Row, Left to Right

Myra Sharpless
 Josephine Holuba
 Francis McHugh
 Thursabert Schuyler
 Edward Ferber
 Esther Yeager
 Dorothy Schmidt
 Bertha Rich
 Helen Stackhouse
 H. A. Andruss
 Emily Park
 Lois DeMott
 Thomas Welsko
 Dorothy Kisner
 Elizabeth Bowman
 J. J. Fisher
 Helen Maynard
 Marian Meixell
 S. L. Wilson
 Nicholas Polaneczky

Second Row

Gerald Hartman
 Blanche Fahringer
 James Johns
 Margaret Swartz
 William Weaver
 Margaretta Bone
 Frank Perch
 Mary Laird
 Thomas Henry
 Martha Laird
 Lorna Gillow
 Anna Erwin
 Laura Shultz
 Lottie Zebrowski
 Rachel Turner
 Etta Keller

Third Row

Nevin Sponseller
 Dr. A. L. Hall-Quest
 Nell Maupin
 Clarence Wolever
 Karleen Hoffman
 Martin Sekulski
 Norma Knoll
 Edward DeVoe
 Alice Pennington
 Frank Dushanko
 Marjorie Orr
 Earl Farley
 Grace Callender
 Ethel Ranson
 Edna Hazen
 H. H. Russell

Bottom Row

Charles John
 Luther Bitler
 Ezra Harris
 Edgar Richards
 Arthur Jenkins
 Chester Zimolzak
 Lawrence Creasy
 LeRoy Baer
 Roy Haring
 Ivor Robbins
 Llewellyn Edmunds

Phi Sigma Pi

OFFICERS

OLIVER KRAPF	- - - - -	<i>President</i>
CLARENCE HUNSICKER	- - - - -	<i>Secretary</i>
WILBUR HIBBARD	- - - - -	<i>Treasurer</i>

THE Phi Sigma Pi, a national honorary and professional fraternity for men, was installed at the College April 26, 1930. It is founded upon a basis of superior scholarship and with the determination of advancing educational ideals. It strives to promote close fellowship and social relations among men of like ideals.

PERSONNEL OF IOTA CHAPTER

Honorary Members

Dr. Francis B. Haas Dr. Earl L. Millward

Faculty Members

Dr. Thomas P. North Edward A. Reams L. P. Gilmore

Active Members

David H. Baker	John E. Morris	Maynard Pennington
Thomas Henry	Seymore Stere	William James
Samuel Kurtz	Gordon Wambaugh	Carl Riggs
Oliver Krapf	Clarence Wolever	Robert Sutliff
Clarence Hunsicker	James J. Johns	Thomas Coursen
Wilbur Hibbard	Thomas Kirker	Joseph McFadden
Theodore Morrisey		John V. Lewis

Alumni Members

William M. Jones	John D. Taylor	George A. Mathews
Edgar E. Richards	Nicholas Van Buskirk	James Williams

Charter Members

Samuel Kurtz	David H. Baker	Gordon Wambaugh
Oliver Krapf	Thomas Henry	Clarence Wolever
Clarence Hunsicker	Theodore Morrisey	William Jones
Wilbur Hibbard	John Morris	Edgar E. Richards
Dr. Thomas P. North	Seymore Stere	John Taylor
Prof. Edward A. Reams		



Reading from Left to Right, Sitting: John Hall, Dr. T. P. North (Faculty Member), Prof. E. A. Reams (Faculty Member), Clarence Hunsicker (Secretary), Oliver Kraff (President), Wilbur Hibbard (Treasurer), John Lewis, Thomas Coursen, Joseph McFadden.
Standing: William James, Carl Riggs, Samuel Kurtz, James Johns, Dr. F. B. Haas, President of B. S. T. C. (Honorary Member), Thomas Kirker, Prof. L. P. Gilmore (Faculty Member), Maynard Pennington, John Morris, Robert Sutliff, Thomas Henry.

IOTA CHAPTER OF PHI SIGMA PI, HONORARY AND PROFESSIONAL FRATERNITY

Reading from Left to Right—Sitting

Dr. T. P. North, Faculty Member
 Prof. E. A. Reams, Faculty Member
 Clarence Hunsicker, Secretary
 Wilbur Hibbard, Treasurer
 Oliver Krapf, President
 Dr. F. B. Haas, President of B. S. T. C.,
 Honorary Member
 Prof. L. P. Gilmore, Faculty Member

Standing

Joseph McFadden
 Thomas Henry
 William James
 Carl Riggs
 Samuel Kurtz
 James Johns
 Gordon Wambaugh
 John Hall
 Thomas Kirker
 Maynard Pennington
 John Morris
 Robert Sutliff
 Thomas Coursen
 John Lewis

Alpha Psi Omega

Established at State Teachers College, Bloomsburg, March 3, 1928

THE Alpha Psi Omega, national honorary fraternity, was organized for the purpose of providing an honor society for colleges who are doing extensive work in dramatics. It provides among colleges of the United States and Canada a bond of fellowship and contact for those who are interested in better dramatics and the college theatre.

The fraternity is comprised of those members of The Bloomsburg Players who have done superior work in dramatics and who have qualified for membership. The significance of the fraternity is being felt more keenly this year because of the various projects carried out. "The Copperhead," presented by the fraternity and sponsored by the Senior Class, was one of the most successful plays ever presented by the college. The alumni association of the fraternity, formed this year, was almost one hundred per cent present at the first annual banquet, held at the Elks' Home on the College Homecoming Day.

This year the fraternity has begun to publish the fraternity news letter which will keep all alumni members in closer contact with the fraternity and the college.

The members of the Bloomsburg Chapter have worked faithfully to maintain the high standards and ideals of the national organization.

The fraternity was represented at the National Luncheon in Chicago at Christmas by our director, Miss Alice Johnston.

This year four members have been initiated and others have qualified and will be initiated before the end of the college year.



Left to Right, Seated—David Baker, Elizabeth Bowman, Robert Sutliff, Miss Alice Johnston, Nicholas Jaffin.
Standing—Maynard Pennington, Doris Sechrist, Arthur McKenzie, John Hall.

CHARTER MEMBERS

George Bamford
 Haven Fortner
 Francis Garrity
 Ruth Hildebrand
 Karleen Hoffman
 Helen Jenkes

Dorothy Richards
 Blake Stokes
 Jack Fortner
 Elfred Jones
 Armond Keller

Charlotte Mears
 Alice Pennington
 Mildred Rehm
 Clarence Ruch
 Alice Johnston, Director

OLD MEMBERS

David Baker
 Elizabeth Bowman
 Doris Sechrist

Robert Sutliff
 John Hall
 Maynard Pennington

Nicholas Jaffin
 Arthur McKenzie

NEW MEMBERS

Kathryn Fritz

Frances Evans
 James Davis

Elizabeth VanBuskirk





The Alumni Trophy Room

ON Homecoming Day, November 8, 1930, our new Alumni Trophy Room was opened to the public and dedicated to the use of the Alumni and the faculty. Though not fully complete in its furnishings, it is ready for use and becomes an integral part of the college equipment.

The origin of the "Trophy Room" is as follows: At the commencement of 1929, several of our most enthusiastic members, led by H. Mont Smith, D. D. Wright, and others, and encouraged by the President of the Alumni Association, Mr. Bruce Albert, so ably presented the project to the classes holding reunions that year, that the idea was accepted with enthusiasm, and a considerable sum of money was contributed to the cause which was planned to be finished within five years. By the end of the five-year period every class will have an opportunity to support and further the movement. O. H. Bakeless, who was then retiring from the faculty, an alumnus of the school, was named chairman of the committee to work on the plan. The classes who returned in 1930 also endorsed the scheme, and gave it their financial support. It was then that active operations began on the projected room.

At the suggestion of President Haas, the Trustees of the College set aside what was known to the students as Classroom K for the purpose. They cheerfully, at no expense to the Alumni Association, made the necessary alterations to fit the room for its new furnishings. It was turned over to the Alumni Committee on November 1, 1930, for the work of furnishing.

The committee in charge, under the direction of Miss Ida Gray of the college art department, a young woman of excellent training, exquisite taste, and rare judgment, proceeded with the plans of equipment and furnishing, so far as in their judgment it was wise to complete the project at this time. During the next three years it is hoped the work so well begun will be completed.

Room K very worthily takes on its new function as the "Alumni Trophy Room." It is replete with memories to all students from the days of 1894. For years it was a part of the first real school library, in the days when Miss Emily Smith presided as the first Librarian. Later it housed the geographical department of the school, when Prof. Charles



H. Albert so ably held sway in that field. After this completion of Science Hall it was made a general classroom, and many teachers took turn in keeping the turgid masses of somnolent students from re-enacting the feat of Rip Van Winkle. But why recall those rosy dreams? It was the classroom, shared with others in which O. H. Bakeless closed his thirty years of service to the College, May 24, 1929. It is a goodly room with atmosphere and memories to students across a span of forty years. The Trustees acted generously, and chose wisely, when they relegated this room to quiet, and peacefulness—and to the services of the alumni and faculty.

We trust that all will be pleased with the efforts of the committee to give them a place in this great bustling institution, so isolated from college activities that they can there find rest, quiet, and time to think and dream, undisturbed, while the rush of school goes on without. May it ever remain a secluded and beautiful spot, where the returning alumni will feel at home among the memories of other days—"A thing of beauty and a joy forever," a mark of that affection the children of the Alma Mater ever cherish for their great institution, Bloomsburg State Teachers College.

*F*ar off the wearied traveler's spirits
Quickly rise . . .
A friendly fire burns near and music swells
Into the skies . . .

BOOK FIVE

Athletics



Recreation

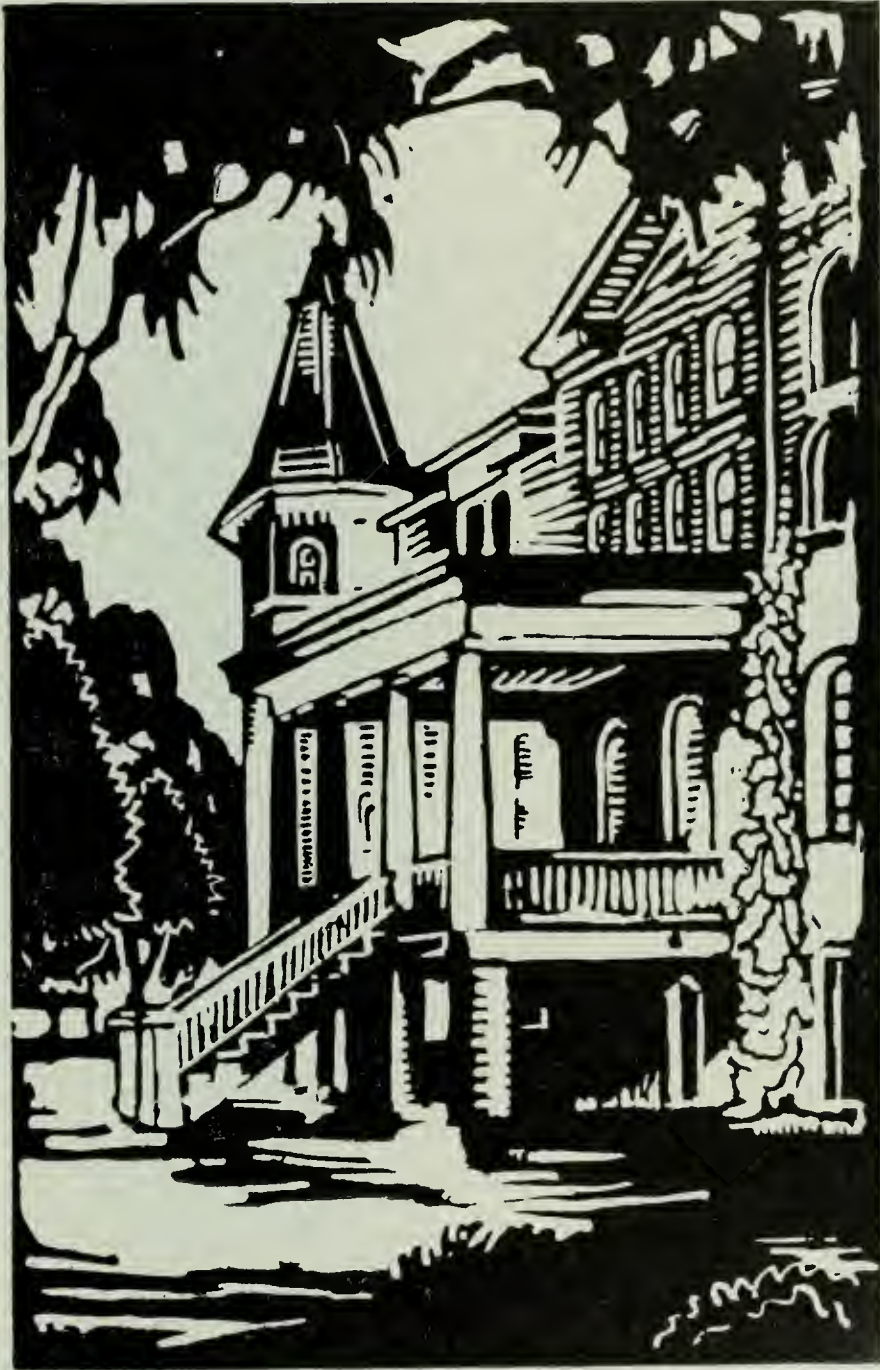



Retrospection

DURING the College year, 1930-31, the Maroon and Gold colors have swept to victory time and again. In varsity sports the Boothmen rode roughshod over all competitors and gained outstanding distinction and renown. . . . The triumph in basketball was praiseworthy. With a single defeat at the hands of East Stroudsburg Mentor Booth's cage men turned in the most successful performance of many years and became the mythical "state champions" of the state teachers colleges. Football and basketball witnessed fighting Maroon and Gold teams, and victories in cross-country, baseball, tennis and track made 1931 a noteworthy year for the Maroon contingents. . . . An attempt to introduce intra-mural sports has been seriously undertaken by interested students and faculty members. Competition in Co-ed athletics has been strong and excellent opportunity is given each year for participation under the guidance of Coaches Sutliff and McCammon. Interest has been added to women's athletics by an efficient organization known as the Women's "B" Club. Membership in this organization is based upon athletic credits awarded on a point system. . . . The Men's "B" Club this year sponsored the annual basketball tournament and has co-operated with the school in promoting high athletic standards. As we close our college career we feel that the efforts of our classmates have been worthwhile. May others carry on.





THORNLEY. W. BOOTH



"CHET" ZIMOLZAK
STUDENT COACH

FOOTBALL
BASKETBALL
BASEBALL
JAYVEES
CROSS COUNTRY
TENNIS
TRACK



"CHICK" PAUL
FOOTBALL MANGER



Coaches

MENTOR THORNLY W. BOOTH came to Bloomsburg in the fall of 1926 to assume the position of head coach of the Maroon and Gold contingents. During this period many fine teams have been turned out, and victory after victory has been witnessed by his cohorts. . . . In defeating the strong teams which have opposed the Maroon and Gold, Coach Booth has established a reputation for the quality and calibre of his teams. He was assisted this year by Chester Zimolzak, former Maroon football luminary, who re-entered Bloomsburg in the fall of 1930 and served in the capacity of student coach. Zimolzak aided the Bloomsburg mentor in football by handling the line and built an effective barrier which stood the onslaught of many hard-fought gridiron frays. He also built a strong junior varsity team and his products will prove a valuable asset to Mentor Booth's 1932 edition of cagemen. . . . "Chick" Paul, as student football manager, had a busy season cut out for him but handled it to the general satisfaction of the team and student body. . . . A word concerning our captains would not be amiss . . . Nick Jaffin as captain of the football squad turned in an enviable record; Gordon Wambaugh, basketball captain, will long be remembered for his outstanding performance; in cross-country, Allen Parr, of Berwick Marathon fame, led his teammates to victory; Tam Kirker, four-letter man, headed a strong nine through a successful season; tennis was led by Bob Sutliff, of Lafayette fame, and track ended the season under the captaincy of Dinny Thomas.





Football

Two setbacks at the hands of formidable elevens were the lone marks on an otherwise enviable record for Coach Booth's 1930 football edition, the Maroon and Gold stalwarts turning in four creditable victories to offset this pair of losses. One game ended in a stalemate.

The defeats were sustained at the hands of California and Lock Haven, both by the same score, 20-0. Three hard games in a row at the beginning of the season took its toll in injuries, and the team bowed to both rivals while weakened by the loss of varsity players.

Regaining its former power at the close of the campaign, the Boothmen turned in victories over Shippensburg and Stroudsburg by 13-0 and 13-6 scores respectively.

The early-season wins were recorded at the expense of Kutztown, 19-14 and Millersville, 19-0. Mansfield played the Maroon and Gold

gridders to a 6-6 standstill. The first game was played on foreign soil and the next two on home loam.

The most notable win of the season was scored over Shippensburg before a Homecoming Day crowd that marveled at the power of the Booth-coached eleven. Assisting Booth in the capacity of line coach, Chester Zimolzak proved an invaluable aide. Zimolzak, a former Bloomsburg athlete, returned to college this year to obtain his B.S. degree.

The Zimolzak-groomed line, when intact, was formidable from end to end. Kirker and McKenzie filled wing posts, Jack Hall the center booth, Beyers and Kanjorski the tackle positions, and Sutliff and Yocabonis the guard places.

Led by Captain Jaffin, the backfield quartet was composed of Jaffin, Captain-elect Warman, Thomas and Rudowski.

Of this array, Captain Jaffin, Warman, Hall, Pennington, Thomas, Kanjorski, Rudowski, Kirker, Yocabonis, Beyers, McKenzie, and Yaretski were veterans from the previous season.





On Saturday, September 27, the varsity squad boarded the new North Branch Transit Company bus for Kutztown where they were to test the quality of the Zimolzak-Booth combination against the Keystone aggregation on their home territory. The result was a hard fought contest, leaving Kutztown on the short end of a 19-14 score. The whole squad showed up well; their actions giving promise of some very interesting football before the close of the season on the part of the Mount Olympus grid stars.

The following two weeks were spent in preparing for the coming fray with the strong Millersville eleven. Since the week-end of October 4 was vacant on the B. S. T. C. schedule, this time could be put to good advantage in smoothing out the rough spots discovered in the Kutztown battle. The Saturday of October 11 dawned clear and cold. The Millersville team made an early appearance, and spent the hours before the game acclimating themselves to their surroundings. Confident of victory they trotted onto the field at 2:30 only to drag themselves off again several hours later humbled by holding the zero end of a 19-0 score. The victory was a credit to both teams as the game was hardily contested from start to finish. Injuries, however, took a toll from both teams, the Maroon and Gold receiving somewhat the harder loss.

The weakened Mount Olympus warriors worked hard the following week to prepare for the fast Mansfield aggregation who came down



from the mountains the next Saturday to get revenge for an unexpected setback which they had experienced the year before on their home field. They succeeded only in part, however, for the plucky Bloomsburg men sent them home with a 6-6 tie, and felt fortunate that it ended in a stalemate.

Still further weakened by injuries, the Maroon and Gold traveled far afield to do battle with their western cousins, the California Teachers College eleven. The trip was made in the same bus used on the Kutztown trip, and proved tiresome in the extreme. A tired and restless squad unloaded at Hotel Penn Albert at Greensburg, Penna. After a good meal the men tried to sleep to the lulling sound of rushing trains beneath their windows. The following afternoon told a story sad but true. California was left behind in the gathering dusk rejoicing over a 20-0 victory from their eastern neighbors. It was a tired and bedraggled group of players that arrived in Bloomsburg the next night, too tired to care about the fact that although a loss was checked against them, a moral victory would always be theirs due to the fact that but a fraction of the varsity squad had been able to do battle against the western team.

The crippled team was unable to marshal its forces sufficiently to stop the winning streak of the strong Lock Haven warriors whom they met the following week-end. With the exception of a few, the game was played by second string men. It ended by a score of 20-0 in favor





of the Lock Haven men. Considering that the coaches were saving their varsity men for the coming game with Shippensburg, the demonstration of the Maroon "shock-troops" is worthy of mention.

Homecoming Day, the day of days, dawned the next Saturday with a clear sky and a questioning atmosphere. The story was soon told; written in the blood and sweat of eleven fighting men who were out to do or die for their Alma Mater. As in the contest of the year before on Homecoming Day, teamwork marked the performance of the squad. To the cheers and acclaim of an immense crowd, five men trotted onto the gridiron for their last game under the Maroon and Gold colors. These men, Kirker, McKenzie, Pennington, Yocabonis, and Captain Jaffin, aided by their fighting teammates, sent Shippensburg home with a decisively 13-0 defeat.

The historic contest with Wyoming Seminary was missing this year and the season closed in a most creditable fashion with a victory over Stroudsburg by a score of 13-6. This game proved in a positive manner that the 1930 football squad of the Bloomsburg State Teachers College had held up the traditions handed down by the teams that have passed before. Indeed they have set a creditable mark for the boys who will wear the Maroon and Gold colors in the years to come.

There is no one who can say that the team did not owe much of their success to Captain Jaffin whose untiring efforts and splendid example of



sportsmanship will be a goal for the neophyte captain "Hank" Warman to reach. In closing we extend the wish that the coming year may be a successful one for our Alma Mater and for the boys who will wear its colors on the field of battle.

SUMMARY

Bloomsburg	-	-	-	-	-	14	Kutztown	-	-	-	-	-	19
Bloomsburg	-	-	-	-	-	19	Millersville	-	-	-	-	-	0
Bloomsburg	-	-	-	-	-	6	Mansfield	-	-	-	-	-	6
Bloomsburg	-	-	-	-	-	0	California	-	-	-	-	-	20
Bloomsburg	-	-	-	-	-	0	Lock Haven	-	-	-	-	-	20
Bloomsburg	-	-	-	-	-	13	Shippensburg	-	-	-	-	-	0
Bloomsburg	-	-	-	-	-	13	E. Stroudsburg	-	-	-	-	-	6





Basketball

A SINGLE setback in 18 starts earned Bloomsburg's basketball array recognition as the mythical champion of the teacher college teams throughout the State, a record unparalleled in Maroon and Gold cage history.

The lone defeat was inflicted by East Stroudsburg on alien boards in the fifth game of the season, the home contingent avenging this loss by a 64-41 triumph in the return meeting here. East Stroudsburg's win was recorded by a 42-29 count.

In setting aside the outstanding teachers college teams of the State, Captain Wambaugh and his mates piled up 810 points to 515 for the opposition. The game average for the Boothmen was 45 points, 16 points in advance of their rivals.

The teams disposed of in the race to titular recognition were Indiana twice, Lock Haven twice, Kurtztown twice, Shippensburg twice, Wyoming Seminary twice, Millersville, East Stroudsburg, Slippery Rock, Mansfield, and California. A strong Alumni five bowed in the first game of the season.

Captain Wambaugh set the pace for his teammates during the season by leading the team in scoring with a grand total of 228 points. Joe Yock ranked second with 224, followed by Tam Kirker with 154. Kirker amassed his total in the later games, having been missing from the line-up the forepart of the season.

Bobby Wilson, filling Kirker's place during his absence, amassed 57 points. Rudowski, alternating between guard and forward, compiled 41 points. Alex Shepella was credited with 33 points, Frank Golder with 32, Hank Warman with 17, Walt Yaretski 15, and Dave Baker 10.

The first five was comprised of Captain Wambaugh, center; Yock and Shepella, forwards, and Golder and Kirker, guards. A fast-passing attack was the chief threat of the team, with every man on the club a dangerous shot from any angle of the floor.

Of the 18 games on the schedule, seven were played on foreign courts. The first five teachers college foes were confronted on alien floors, East Stroudsburg turning in its victory in the fifth and last set-to before the team returned to the home boards.

Coach Thornly Booth loses heavily by graduation, but is confident, nevertheless, that next year's team will be a representative one. The players who claim sheepskins this year are Kirker, Golder, Yock, Baker, and Wilson.

Of the squad members, Captain Wambaugh is a product of F. and M. Academy, Kirker and Baker of Columbia High, Yock of Mahanoy City High, Shepella and Rudowski of Newport High, Golder and Wilson of Bloomsburg High, Yaretski of Glen Lyon High, and Warman of Scranton Central.

SUMMARY

B. S. T. C.	70	Alumni	- - - - -	34
B. S. T. C.	24	Indiana	- - - - -	23
B. S. T. C.	42	California	- - - - -	30
B. S. T. C.	49	Shippensburg	- - - - -	16
B. S. T. C.	29	East Stroudsburg	- - - - -	42
B. S. T. C.	44	Wyoming Seminary	- - - - -	21
B. S. T. C.	60	Shippensburg	- - - - -	34
B. S. T. C.	58	Kutztown	- - - - -	34
B. S. T. C.	47	Lock Haven	- - - - -	27
B. S. T. C.	53	Mansfield	- - - - -	37
B. S. T. C.	55	Slippery Rock	- - - - -	40
B. S. T. C.	64	East Stroudsburg	- - - - -	41
B. S. T. C.	27	Kutztown	- - - - -	26



Bloomsburg's

GORDON WAMBAUGH

Columbia

Captain Wambaugh, lanky center, has played three successful years for Bloomsburg. He has one remaining year to establish a perfect cage record.

JOSEPH YOCK

Mahanoy City

A dead shot from any angle, "Yock" will no longer be a menace to opposing teams. He will receive his sheepskin in May and his berth left vacant until a worthy successor can be found.

DAVID BAKER

Columbia

Better known as "Dave" this curly-headed center also played his last game for B. S. T. C. His work in the key position will be missed by next year's squad.

ALEX SHEPELA

Newport

"Axel," the Sophomore's bid to fame, has two exciting years ahead of him on the Maroon squad. He plays a fast game as running guard and is an asset to any cage five.

WALTER YARETSKI

Newport

"Walt" is little, but his ability for sliding through seemingly impossible holes assures him an illustrious career in a forward position. Then too, "Walt" is only a Sophomore with two years of play ahead of him.



Champions

THOMAS KIRKER

Columbia

"Tam" also doffs the Maroon and Gold after a successful cage career in the forward position. An unerring shot from any position he has been a menace to countless quintets.

HENRY WARMAN

Scranton

"Hank," a Junior this year, played a steady and consistent game at guard. His senior year will give him ample opportunity to use this ability. He will undoubtedly fill Golder's position as defensive guard.

NICHOLAS RUDOWSKI

Newport

"Nick" has two more years to develop his latent powers which he displayed several times this year. As Kirker's understudy, he played best in the forward position when the going was mostly uphill.

FRANK J. GOLDER

Bloomsburg

Four years of outstanding basketball is "Frankie's" record. His performance as "all-state" back guard makes his loss by graduation sadly felt.

ROBERT WILSON

Bloomsburg

"Bob," a diminutive forward, found little difficulty in slipping through the opposing defense. Wilson likewise played his last game under the Maroon colors this season.





Left to Right, Top Row— Earl Vandine, Joseph Krafchick, Thomas Coursen, Thomas Hartman, Donald Fetter, Harold Hilday, Thomas Kirker, Cyril Stiner, T. W. Booth, Coach.
Second Row— Jasper Fritz, Joseph Yock, Charles Wadas, Alex Kraynack, Nick Rudowski, Harold Morgan, Frank Golder, Arthur Slusser.
Bottom Row— Lewis Creveling, John Lewis, Truman Litwhiler, Walter Yaretski, James Davis.

Baseball

OFFICERS

LEWIS CREVELING	- - - - -	<i>Co-Captain</i>
JOSEPH YOCK	- - - - -	<i>Co-Captain</i>
CYRIL STINER	- - - - -	<i>Manager</i>
THOMAS KIRKER	- - - - -	<i>Captain-Elect</i>
T. W. BOOTH	- - - - -	<i>Coach</i>



Baseball

THE 1930 baseball season was not as great a success as it could have been—three games won and five lost. The club won two games from Mansfield and one from Luzerne Teachers; it lost two hard ones to Stroudsburg, one to Wyoming Seminary, and one to Shippensburg, with rain cancelling two others.

With a number of veterans returning and several new men, the 1931 club should have a crack line-up. The 1930 team was composed of the following: Pitchers, Creveling, Fritz, and Litwhiler; infielders, Yock, Morgan, Krafchick, Kirker, Coursen, Kraynack, Slusser, Wadas, Yaretski, Lewis, and Fetter; outfield, Golder, Davis, Hidlay, and Rudowski.



SUMMARY

April	—B. S. T. C.	4	Scranton Semi Pros	6
April 26	—B. S. T. C.	2	Shippensburg	7
April 30	—B. S. T. C.	13	Mansfield	8
May 2	—B. S. T. C.	1	Luzerne Teachers	0
May 3	—B. S. T. C.	14	Mansfield	7
May 7	—B. S. T. C.	2	E. Stroudsburg	4
May 10	—B. S. T. C.	10	Wyoming Sem	11
May 14	—Shippensburg (rain)			
May 16	—B. S. T. C.	5	E. Stroudsburg	6
May 24	—Wyoming Sem (rain)			





Reading from Left to Right, Standing—Coach Booth, N. Jaffin, Ruckle, Zimolzak, Student Coach; Perch, Kitchen, Hmsicker, Manager.
Sitting—Van Dine, Kanjorski, F. Jaffin, Felcamp.

Junior Varsity

TWELVE wins in twelve starts against a worthy string of opponents is the 1931 Junior Varsity's bid to fame. The Zimolzak-coached five turned in a total of 435 points to 270 points scored by their twelve opponents. Fred Jaffin, forward, was high scorer for the Jayvees, with a total of 103 points. Eight games were played on home boards and four were played in alien courts.

It will be the duty of the Jayvees to keep up the prestige of this year's championship varsity team. The old saying: "No team is better than its reserve material" offers proof that the 1932 edition of the Maroon varsity will follow closely in the footsteps of the 1931 team with a wealth of good material.

The summary of the games follow:

B. S. T. C. - 26	Bloomsburg H. S. - - 18	B. S. T. C. - 44	Bloomsburg Travelers - 20
B. S. T. C. - 26	Shippensburg - - 17	B. S. T. C. - 31	Kutztown - - 17
B. S. T. C. - 38	Wyoming Seminary - 22	B. S. T. C. - 46	Berwick National Guards 28
B. S. T. C. - 43	Bloomsburg Travelers 29	B. S. T. C. - 43	Duncannon Ex-High - 13
B. S. T. C. - 39	Kutztown - - - 27	B. S. T. C. - 24	Wyoming Seminary - 21
B. S. T. C. - 29	Berwick "Y" - - - 28	B. S. T. C. - 46	Lackawanna Shops - 30



Left to Right— Coach Booth, Edward Baum, George Rinker, Fred Fowler, Allen Parr, Clair Troy.

Cross-Country Team

AFTER discouraging attempts at Cross-Country in the two preceding years B. S. T. C. finally rallied to her call enough competitors and enough support at home to put Cross-Country across with a bang in 1930-31.

The team was successful because it was composed of a group of young men who went into Cross-Country for Cross-Country's sake.

Cross-Country is one of those sports in which you do not have a crowd of spectators yelling madly to cheer you on when it seems you have given all you have. It is one in which a man must be in top-notch physical condition if he is to be successful. It does not bring the glory to a winning man or team that a last-minute touchdown or a home-run does to the player.

The meets were Homecoming Day events for the Teachers Colleges.

On October 25 the team journeyed to California and brought home its share of the spoils when it won by the score of 32-23.

On November 8, our Homecoming Day, the team defeated Shippensburg's confident team by the score of 39-16.

Our return duel with them was on their Homecoming Day, November 15, and the score of 38-17 was the only thing to detract from the success of Shippensburg's Day.

Mr. Booth turned the coaching over to Allen Parr, who also captained and led the team in every meet. Parr's name is indelibly associated with Cross-Country in this section.



1930 Tennis Team

JOHN C. KOCH - - - - - *Coach* ROBERT G. SUTLIFF - - - - - *Captain*

UNDEFEATED in eight matches the 1930 tennis team established a precedent to be followed by future teams. Robert Sutliff, of Lafayette fame, played under the Maroon and Gold colors last year and was a decisive factor in bringing victory to Bloomsburg. Of the eight matches played, seven were won by unquestioned margins, but East Stroudsburg succeeded in tying the score in a return match on their own soil. Mansfield, always a menace to Bloomsburg players, was defeated in two matches, 4-2 and 5-1. In the first setto, E. Stroudsburg lost at Bloomsburg, 4-2, but the return game at that place resulted in a 3-3 stalemate. Wyoming Seminary suffered ignominious defeat both here and at Kingston, the tally for both games standing 6-1, 6-1. Bucknell Jayvees, new contestants, lost two comparatively close battles, both resulting in a 4-2 defeat.

The need for new tennis material is evident. Only three of last year's team remain, Sutliff, Wambaugh and Brown. It will be necessary for these three men and new candidates to carry on 1930's fine record.

SUMMARY OF GAMES PLAYED

B. S. T. C.	4	Mansfield	2
B. S. T. C.	5	Mansfield	1
B. S. T. C.	4	East Stroudsburg	2
B. S. T. C.	3	East Stroudsburg	3
B. S. T. C.	6	Wyoming Seminary	1
B. S. T. C.	6	Wyoming Seminary	1
B. S. T. C.	4	Bucknell Jayvees ...	2
B. S. T. C.	4	Bucknell Jayvees ...	2



Reading from Left to Right: Coach Vid Jones, Warman, Jaffin, Fetter Thomas, Rinker, Yock, Kirker.

Track 1930

TRACK for the past few years has been more or less neglected and there has never been a concerted effort to organize this sport. Each year the team participates in the State Teachers College meet held usually at Shippensburg or West Chester. Last year at West Chester the team was awarded fifth place out of the eight teams participating. An inter-class meet was sponsored last season, the Sophomores taking the meet with 53 points while the Freshmen stole second place with a total of 34 points. The 1931 track squad is captained by "Dinny" Thomas and at the time of going to press the team is preparing to enter the annual meet which will be held at West Chester.

*Council halls ring out the joyous song
Of glad return . . .
While kings debate, divide, the wondrous
Peace fires burn . . .*

CO-ED ATHLETICS





Girls' "B" Club

Founded September, 1927

OFFICERS

ETHEL KELLER	-	-	-	-	-	-	-	-	-	<i>President</i>
LORNA GILLOW	-	-	-	-	-	-	-	-	-	<i>Vice President</i>
ANNE URBAN	-	-	-	-	-	-	-	-	-	<i>Secretary</i>
ELIZABETH HUBLER	-	-	-	-	-	-	-	-	-	<i>Treasurer</i>

THIS organization is composed of girls who have earned their "B" in athletics. A girl must have six hundred points, an "A" in sportsmanship, and also an "A" in posture in order to be awarded a "B." Chevrons are awarded to the girls for each additional points they earn.

This year the Girls' "B" Club is further fulfilling its aim of promoting girls' athletics and school spirit in the college by taking full charge of all girls' athletics—attending to the organization of the various teams, the officiating and the scoring of the games.

The sponsors of the "B" Club, Miss Lucy McCammon and Mrs. Kathryn Sutliff, have thus been relieved of all their former responsibility along this line and now are acting strictly in the capacity of advisors of the club.

We wish the future members of the Girls' "B" Club success. The present members are:

- | | |
|------------------|----------------------|
| Helen Banta | Kathryn Graybill |
| Beatrice Bowman | Dorothy Levers |
| Esther Bower | Charlotte Mack |
| Elizabeth Bowman | Helen Maynard |
| Florence Dunn | Marion Meixell |
| Lorna Gillow | Annie Morgan |
| Rebecca Gilmore | Elizabeth Morgan |
| Beatrice Girton | Genevieve Norbert |
| Dorothy Gorrey | Eleanor Sheridan |
| Margie Harrison | Marion Shook |
| Elizabeth Hubler | Anne Urban |
| Ila Ivey | Elizabeth VanBuskirk |
| Ethel Keller | Dora Gitlovitz |
| Dorothy Kisner | Lottie Zebrowski |



First Row

Beatrice Bowman
 Lorna Gillow
 Ethel Keller
 Elizabeth Hubler
 Anne Urban
 Dorothy Levers

Center Row

Esther Bower
 Helen Maynard
 Dorothy Gorrey
 Florence Dunn
 Helen Banta
 Elizabeth Morgan
 Marion Shook
 Charlotte Mack

Last Row

Catherine Graybill
 Beatrice Girton
 Marion Meixell
 Miss McCammon
 Mrs. Sutliff
 Eleanor Sheridan
 Margie Harrison
 Rebecca Gilmore
 Dora Gitlovitz
 Ila Ivey

Absent

Elizabeth Bowman
 Dorothy Kisner
 Annie Morgan
 Genevieve Norbert
 Elizabeth VanBuskirk
 Lottie Zebrowski



*First Row, Left to Right—Elva Ellis, Mary Kelly, Ruth Sonner, Dorothy Levers, Ruth Jones, Marian Shouk.
 Second Row—Melba Beck, Mae Evans, Lois Lawson, Mildred Bush, Francis Evans, Edna Creveling.
 Third Row—Miss McCammon, Elizabeth Hubler, Dorothy Kisner, Esther Yeager, Gladys Dildine, Beatrice Bowman.*

Senior Basketball

THE Senior girls' basketball tournament in 1930-31 was very successful in spite of the fact that it started late and was frequently interrupted. The games were marked by clean sportsmanship, capable officiating and clever playing. Because of lack of time, Saturday games were attempted but did not materialize. Miss McCammon was not present for a few games but they were played as scheduled. Much substituting was necessary this year because of the "Flu" epidemic in the school and very few girls will receive 100 points for the season.

We had twelve regular teams and plenty of substitutes. Sonner's team, No. 12, was champion with team 7 and 2 tie for second place. The above teams are pictured in order 12, 7, and 2, and represent the three outstanding teams of the tournament.

With the closing of a successful basketball season, we will now turn to outdoor sports.



Freshmen Girls' Basketball Tournament

THE Girls' "B" Club decided to manage girls' basketball activities of B. S. T. C. with the needed aid of their faculty advisors, Mrs. Kathryn Loose Sutliff and Miss Lucy McCammon. The first scheduled games was played on January 5. All girls were given the privilege to enter in this indoor sport.

Freshmen girls who had little or no experience in the game were classified in "B" teams and named by colors; girls who had played the game in former years, in "A" teams. There were eight "A" teams and ten "B" teams scheduled to play every Monday and Thursday of each week. With approximately one and a half hours each week throughout the basketball season of ten weeks, the sixty "B" girls received worthwhile training which is hoped to prove appreciatory in future years. Likewise the forty-eight "A" girls have gained valuable experience. Another educational feature included in our athletic program is the training of promising referees.

The "Green-Yellow" team, Marion Hinkel holding the captaincy, won the tournament by defeating a close runner-up, "Orange-Blue," Volrath, captain, by a score of 23-6.

The "Red" team, Derr, holding captaincy, held first place in the "B" teams after defeating the "Silver" team, Arasin, captain, by a 12-4 score.

Clean fighting spirit combined with excellent teamwork titled these two teams as "champions" of our Freshmen Girls' Basketball tournament.

Girls on the OBITER picture are:

"A" TEAMS

Hinkel, *Captain*
Stine
Bubb
Edwards
Chevitski

"B" TEAMS

Derr, *Captain*
Barba
Myer
Lowry
Contini
Felker
Rowett
Keller, *Manager*

*Like Oracles, make runes cast charms
Upon the wind . . .
Proud spires proclaim to sky and land
"Here Art Enshrined" . . .*

BOOK SIX

Features



Agenda

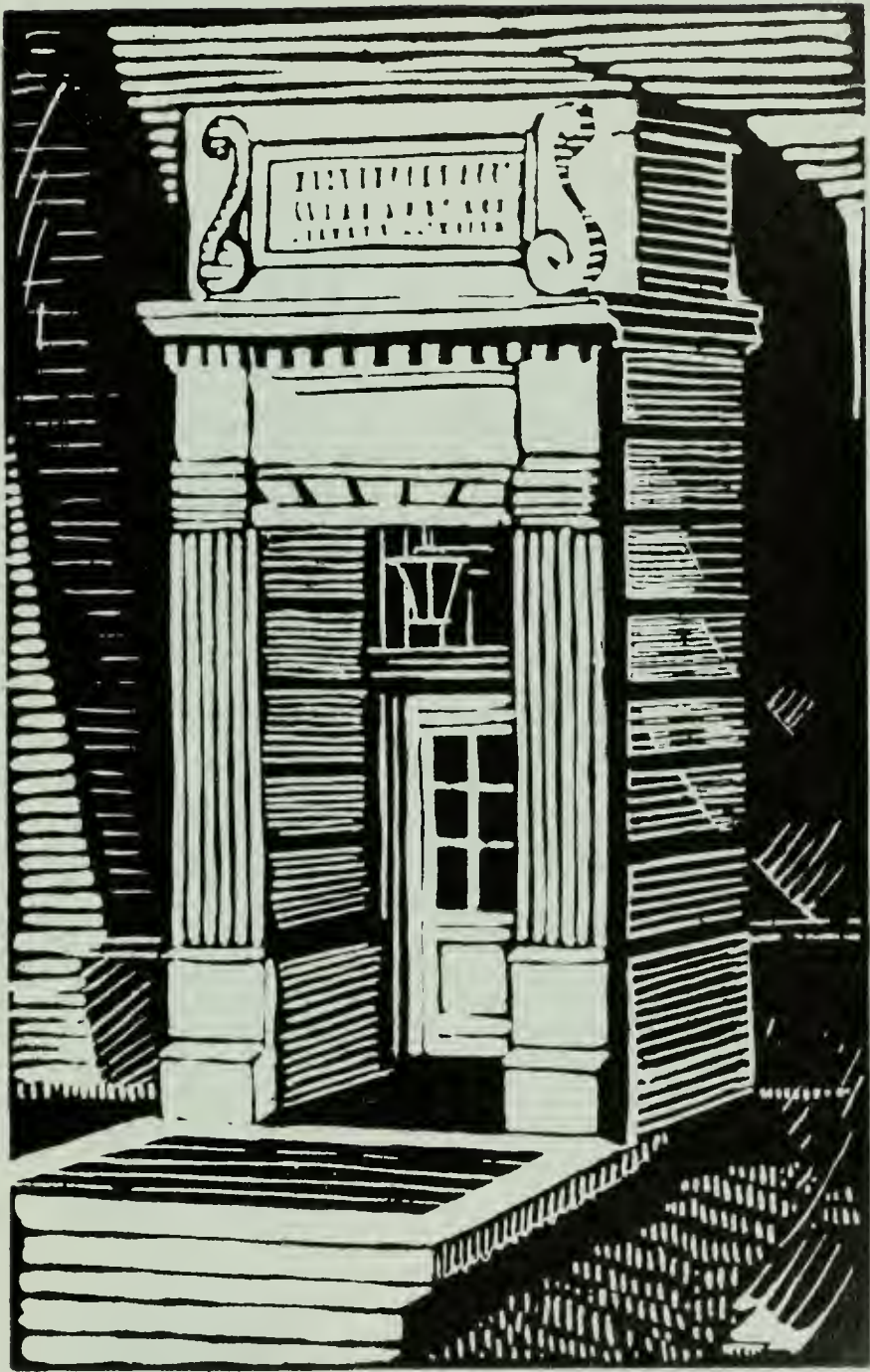



Calendar

SEPTEMBER

- 
- 2—Seems good to be back.
 - 3—Looks like bigger and better assignments.
 - 4—Freshman Adviser Party (Girls)—a good time was had by all.
 - 5—Pajama parade—Palsgrove put a “damper” on ye new frosh.
 - 6—Faculty reception to students.
 - 7—The freshmen seem to get greener and greener.
 - 9—Too hot to study—but—business before pleasure. Oh yeah!
 - 10—Freshmen girls’ customs—aren’t they “coot”?
 - 11—So sick of saying “hello” to frosh—why should we suffer?
 - 12—Seems familiar to get fish and tomatoes—oh well, only eight and two-thirds months left.
 - 13—Nearly everyone went home—is that school spirit?
 - 14—The place seems like a morgue.
 - 15—“Two Gun Harry” puts in his appearance.
 - 17—Looks like we’re going to have a good football team, what—what!
 - 18—Frosh circus.
 - 19—Just one of those “off days.”
 - 20—Hiking starts with a bang.
 - 21—Allah be praised for Sundays.
 - 23—Miniature Golf is still popular.
 - 24—Freshmen complaining about work—poor dears!
 - 25—Big day—ice cream for dinner.
 - 26—Day girls have picnic in grove.
 - 27—Kutztown, football—away. We won, 19-6.
 - 28—Everybody went to church.
 - 29—Abie, the fishman comes to town.

OCTOBER

- 1—Getting ready for exams!
- 2—More new cases—how about Abie!
- 3—Freshmen act natural—“Kid” party.
- 4—“Muley” still likes school.
- 5—Monday—hash day.
- 6—Dramatic club gets better each year.
- 7—“Cockles” is class president, believe it or not.
- 8—Dr. Haas in chapel.
- 9—Why don’t the frosh get wise to themselves?
- 10—Big bonfire—everyone in high spirits.
- 11—Hooray—we sunk Millersville, 20-0.
- 12—Sunday night—grand rush on Long Hall.
- 13—Bob Brown has a new “femme”!
- 14—Fire drill at Waller Hall.
- 16—Looks like a long hard winter.
- 17—Violin Makers of Cremona—art for art’s sake.
- 18—Concannon had her tonsils out—she will look the same.
- 19—A day of rest for the feebleminded—B. S. T. C. took advantage of this.
- 20—Waller Hall Housemeeting—one of the necessities of life.
- 21—DeVoe busy at the “Obiter.”

- 22—Seniors getting pictures taken for "Obiter."
- 23—Everyone getting her hair waved!
- 24—Pep meeting in gym.
- 25—Whoa is me! We lost to California.
- 26—Telephones busy between North Hall and Waller Hall.
- 27—Too sleepy to attend chapel (don't tell anyone).
- 29—Smith and Davis are like ham and eggs.
- 30—Maroon and Gold Dance—ain't we got fun?
- 31—Hallowe'en Dance—some didn't have to wear false faces.

NOVEMBER

- 1—Football men visit Lock Haven.
- 2—Sunday night suppers are as skimpy as chorus girls' costumes.
- 3—Jack Hall has a new girl.
- 4—Ask Yeager about her operation!
- 5—Dr. Raiguel in chapel.
- 6—Oliver Krapf makes a neat hash slinger.
- 7—Everyone getting ready for Homecoming Day. Miss Patterson officiates.
- 8—Best Homecoming Day ever. Seniors do your duty next year.
- 11—Armistice Day—we're having chapel on Tuesday now—g-r-r-r.
- 12—As a school teacher, Dinny Thomas makes a good dish washer.
- 13—Miff Beynon sleeps through class.
- 14—Hubler, Cunningham, and Strunk sprout wings during study hour. Quiet girls!
- 15—Whoopee! Bill MacMullen stayed this weekend.
- 16—Yosie and Marge get an early start.
- 17—Hard or soft boiled eggs?
- 19—Travel Club in Chapel.
- 20—Charles Naegle, pianist, dinner in dining room.
- 21—Chick Paul missed his calling—he's a "charley horse" and bone specialist.
- 23—Sunday—All Quiet on the Western Front.
- 24—Hash today—but turkey soon.
- 25—Marks are out—hope for the best.
- 26—Whoopee! Thanksgiving recess begins.

DECEMBER

- 1—Back to school again—everyone in the best of spirits.
- 2—Three more weeks 'til Christmas vacation—it won't be long now.
- 3—Even though it is freezing, Waller Hall must have their fire drills.
- 4—Three cheers for Spanish Rice.
- 5—Men's Glee Club concert—they sure can sing.
- 6—First basketball game—Danville 42, B. S. T. C. 21.
- 7—Sunday—and we all rested.
- 8—Zim and Rudowski are going to join House of David if they don't get Gillettes for Xmas.
- 9—Have you bought your tickets for the play?
- 10—Big rush to the movies.
- 11—Orchestra got some new numbers.
- 12—Senior Play—"The Copperhead."
- 15—We're beginning to get the Christmas spirit.









- 16—One more week 'til vacation.
- 17—Everybody busy decorating Waller Hall for Christmas.
- 18—Last Maroon and Gold Dance this year.
- 19—Brockewitz—Dramatic Cartoonist.
- 20—Senior Dance a big success.
- 21—Prof. Reams led carols.
- 22—Christmas dinner—turkey, etc.
- 23—We'll see you next year.

JANUARY

- 5—Christmas vacation over.
- 6—Suffering through classes.
- 7—Everyone sporting Christmas gifts.
- 8—Rotary-Kiwanis dinner—wish they would learn to tell time.
- 9—Snowy, blowy, January.
- 10—We defeated Shippensburg.
- 11—Many New Year's Resolutions broken.
- 12—Exams begin.
- 14—Poor weather for iced tea.
- 15—Guess our profs don't believe in the unemployment situation.
- 17—Big showing at Wyoming Seminary. We won, 44-21.
- 18—Campus deserted.
- 19—Beginning of new semester.
- 20—So far our notebooks are up to date.
- 21—More frosh.
- 22—Tam Kirker finds the frosh girls most interesting.
- 23—Everyone making out dance programs.
- 24—Mid-year, all college party.
- 25—Bill Trump is back on duty.
- 26—Fire in Waller Hall five fire trucks—no danger.
- 27—Beginning of the "flu" epidemic.
- 28—Infirmary getting filled.
- 30—Somebody born.

FEBRUARY

- 1—Who owns the red plaid muffler—Jokie or Saul?
- 2—Roanie and Don seem quite content.
- 3—DeMott prowls around the halls.
- 4—Dr. Pike's first appearance this year.
- 5—Library opened all the time.
- 6—Where did Cockles get the Economics book?
- 7—Kate and Charlie pull a fast one.
- 8—Mr. Keller and his "huskies" travel around.
- 9—Waller Hall House Meeting.
- 11—Who sent Minnie Howeth the ring?
- 12—Abe freed the slaves, but forgot the students.
- 13—Here it is—Friday the thirteenth.
- 14—Valentine's Day—Sophomore Cotillion.
- 15—Many aching feet today.
- 17—"Little Sammy" can't think of a wise crack today.
- 18—Let's fast on studying.
- 19—Yaretski must have bought new bedroom slippers.
- 20—Drum corps at basketball game.
- 21—Kappa Delta Pi installation.
- 22—Many alumni here for the week-end.
- 23—No Gym classes these days.
- 24—We hear Yossie likes "fish." Ask him what kind.

- 25—Campus Crooners are heard in chapel.
- 26—Jimmy Williams sleeps through class.
- 27—Hashers vs. Scummers. Prof. Reams should have been a butcher.
- 28—Pinochle popular at North Hall.

MARCH

- 1—Dorms vacant.
- 2—Miss Moore in chapel.
- 3—Spring weather—and fever.
- 4—Dr. Pike is here again.
- 5—Kingsbury rattles a mean "sax."
- 6—Boston Male Choir.
- 7—Basketball, Millersville. We won, rah!
- 9—Roller skating rink much used.
- 10—Who said Lincoln freed the slaves. Ask the student teachers.
- 11—Kenny Hawk is going on a diet.
- 12—Concannon and Cunningham get checks in the lobby. There is no justice!
- 13—Friday the thirteenth—who cares.
- 14—Basketball tournament begins.
- 15—"Shorty" and Gord have another argument.
- 16—Ho-hum—"Obiter" gone to press. Let's go on a vacation.
- 17—St. Patrick's Day comes and goes but classes go on forever.
- 19—Seniors constantly talking about commencement.
- 20—Twenty-four more hours to add to "yesterday."
- 21—First day of Spring with plenty of evidence of Spring Fever.
- 22—Sonner's sax is busy these nights.
- 23—More girls have gone to Berwick.
- 25—Bea Bowman's Ford developed one more rattle—s'too bad!
- 27—Entertainment course—Mathewson, Kennedy, Gage Players, "Old Nobody."
- 28—Lots of visitors here today.
- 29—One of those nice quiet Sundays.
- 31—Will Hower ever grow up?

APRIL

- 2—Easter recess begins—see you later.
- 6—Back to work again, everyone looks great.
- 10—Men's Glee Club Concert. Can they yodel?
- 11—Evening gowns out of moth balls. Freshman hop.
- 17—Junior Class Play.

MAY

- 1—Dramatic Club Play Tournament.
- 8—Girls' Glee Club Concert—or should we say "Beauty Show"?
- 9—Junior Prom.
- 13—May Day.
- 15—Athletic Dinner.
- 21—Senior Banquet and Ball.
- 22—So long, underclassmen, go home.
- 23—Looks good to see old grads again. Alumni day.
- 24—Baccalaureate Sermon.
- 25—Class Day. Ivy Day.
- 26—Commencement.

AMEN







VISIT THE NATIONAL CAPITAL—
VIA THE MARTZ LINES



SAFETY, ECONOMY, COMFORT AND CON-
VENIENCE ARE FEATURES OF THE MARTZ
FOUR-DAY PERSONALLY CONDUCTED TOURS
TO WASHINGTON, D. C.

Groups of thirty or more can make the
trip at any time they wish. Smaller classes
can be accommodated on our regular sched-
uled trips.

FRANK MARTZ COACH CO., Inc.

237 OLD RIVER ROAD

WILKES-BARRE, PENNA.





Phillips

EAST AND MAIN STREETS



*Photographer to
the 1931 Obiter*

•

A PERMANENT NEGATIVE FILE MAINTAINED

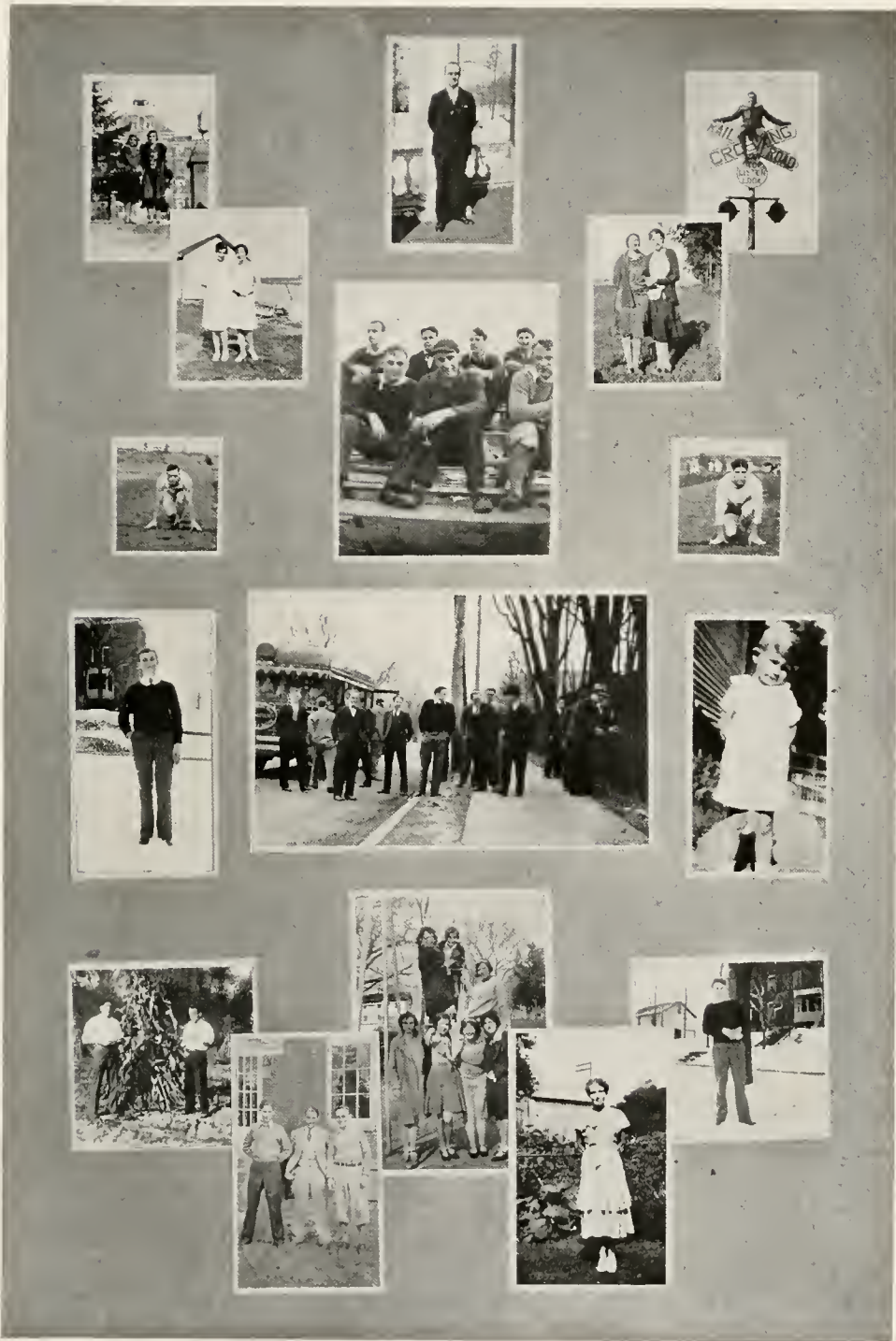



Bush's

QUALITY CANDY SHOP
ICE CREAM PARLOR
and
TEA ROOM



*Quality and Cleanliness Are Our
First Thoughts*



WE SERVE
French Ice Cream
Sherbets and Ices
Chocolates, Bon Bons
Brittles and Taffies
Cakes, Cream Puffs
Eclairs and French Pastries



JOHN BUSH, Inc.

112 East Main Street

BLOOMSBURG, PA.

Compliments of
SNYDER'S DAIRY

BLOOMSBURG, PA.

Marietta Dress Shop

—•—
Dresses for
All Occasions

TASTY TEA ROOM

*Home Baked and
Home Cooked Meals*

57 East Main Street
BLOOMSBURG, PA.

MRS. PEARL D. HARTMAN, PROP.

The
CAPITOL
T H E A T R E

Extends Heartiest
Congratulations
to the

CLASS OF 1931

and wishes them
Good Luck on
their Journey
through Life as
the Years roll by.

—•—
**Comerford-Publix
Theatres**

Incorporated

LLOYD K. HAUSE, *Manager*



Compliments

and

Best Wishes

of

The
Magee Carpet Company

BLOOMSBURG, PENNA.

Creasy & Wells, Inc.

LUMBER MERCHANTS

BLOOMSBURG, DANVILLE, LEWISBURG
PENNSYLVANIA

Operate Up-to-Date Planing Mill

Manufacturers
Wholesalers
Retailers
Lumber

Doors, Windows, Millwork,
Glass, Nails, Hardware, Plaster
Board, Wall Board, Asphalt,
Roofing, Asbestos and Red Cedar
Shingles.

Safe
Reliable
Service

*North Branch
Bus Company*

BLOOMSBURG, PA.

*When You Are Hungry Stop In
and Try Our Light Lunches*

TEXAS
QUICK LUNCH

At The Foot of the Hill



' R I D E A B U S ' '

19

Shenck & Tittle

EVERYTHING FOR SPORT

313 MARKET STREET

HARRISBURG, PA.

A.C.F.

*Compliments
of*

**American Car & Foundry
Company**

BERWICK, PA.

**The L. G. Balfour
Company**

ATTLEBORO, MASSACHUSETTS

Manufacturers of

Badges
Rings
Favors
Programs
Stationery
Fraternity Jewelry
Memorial Tablets
Emblem Insignia
Athletic Figures
Door Plates
Medals
Cups
Trophies
Medallions
Plaques

*"Known Wherever There Are Schools
and Colleges"*

SNEIDMAN'S

GRUEN WATCHES

"Gifts That Last"



THE COVER on this book
is the product of an organization
of specialists whose sole work is
the creation of unusual covers for
School Annuals, Set Books, Histories,
Catalogues, Sales Manuals and
other Commercial Publications

THE DAVID J. MOLLOY CO
2857 North Western Avenue
CHICAGO

MOYER BROS., Inc.

*Bloomsburg's Leading
Drug Store*

*"Meet Your Friends at
Our Fountain"*

PRESCRIPTION DRUGGISTS
SINCE 1898

COSTUMES FOR SCHOOL PLAYS

•

CAPS AND GOWNS ON A
RENTAL BASIS

•

WAAS & SON

123 S. Eleventh St.,

PHILADELPHIA, PA.

WRITE FOR GENERAL CATALOGUE



OVER two thousand Annuals in the past eleven years have selected Canton engravings coupled with the Canton plan of building a distinctive Annual within its budget. Ask any editor or manager about their experience with Canton Service. The Canton Engraving and Electrotype Company, Canton, Ohio.

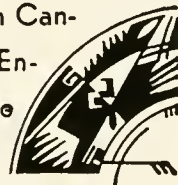

BART PURSEL, Jr.

Dollar Dry Cleaner

Men's Suits - - - -	\$1.00
Overcoats and Topcoats -	1.00
Men's Pants - - - -	.50
Ladies' Dresses - - - -	1.00
Ladies' Coats (no extra charge for fur) - -	1.00

106 East Main Street
BLOOMSBURG, PA.

F. P. PURSEL

Department Store

Featuring the Latest
in

Dresses — Hosiery — Shoes

"The Shop at the Foot of the Hill"

RAY HARLEY

*Insurance
Bonds*

*Real Estate
Finance*

J. T. MCKENZIE

Justice of the Peace

FARMERS' NATIONAL BANK BLDG.

Phone 626 BLOOMSBURG, PA.

Blank Goods Stationery
Sporting Goods Typewriters
Greeting Cards Filing Cases

Daily and Sunday Papers

E. W. RITTER

9 EAST MAIN STREET

"Flowers for All Occasions"

See Us For Your
BANQUET BOUQUETS
and
CORSAGES

Bloomsburg's Leading Florists

Bloomsburg Floral Co.

LIGHT STREET ROAD

Phone 259-J.

J. C. STRADLING

E. E. BOGART

Engraving . Printing . Binding

ALL UNDER ONE ROOF

● One of the Few Plants in America in which a Complete High-Grade College or School Annual is Produced Under One Management and Under Undivided Responsibility. ●



School and College Engraving Specialists

OUR PRICES WILL COMPARE

GRIT PUBLISHING COMPANY

WILLIAMSPORT, PENNA.

Makers of the 1931 OBITER

J. E. ROYS

B. S. T. C. Jewelry

KODAKS

DEVELOPING AND PRINTING

OPTOMETRIST

W. H. BROWER

All kinds of

FLOOR COVERINGS

55 East Main Street
BLOOMSBURG, PA.

HESS SMOKE SHOP

TILE FIREPLACES, DAMPERS,
ANDIRONS, ETC.

Tile, Marble, Terrazzo and Slate for
Floors, Walls and Ceilings

USE TILE

—•—

L. K. STONER

Be Sure to Visit Our Showroom

424 North Centre St. POTTSDALE, PA.

FRED R. HIPPENSTEEL

CLOTHIER

"Always Reliable"

BLOOMSBURG, PA.

*Let Us Repair for That Hard
Campus Wear*

Wolfe Shoe Repairing Shop

Main Street BLOOMSBURG, PA.

SENIORS!

Join Your Alumni Association

The Annual dues of \$1.00 will admit you to the
Alumni Dinner and will also entitle
you to a year's subscription
to the

Alumni Quarterly

This magazine which appears four times a year, will
keep you informed as to the doings of your class-
mates and the events that are taking place on the
campus.



All Dues should be sent to

F. H. JENKINS, Treasurer

West Fifth Street

BLOOMSBURG, PA.

The First National Bank

of Bloomsburg, Pa.

3 Per Cent Paid on Savings Accounts

Resources \$1,800,000.00

GEORGE L. LOW, President

C. C. HOUSENICK, Vice President

FRED HOLMES, Cashier

The Bank that is on the Square

COMPARE—

AND YOU WILL ALWAYS

WEAR—



America's Supreme Stocking Value

Compliments of

The White Milling Co.

BLOOMSBURG, PA.

Everything in Flour and Feed

GEORGE E. ELWELL, '67
G. EDWARD ELWELL, JR., '05

George E. Elwell & Son

For years the headquarters for Teachers'
College Students for all kinds

OF PRINTED MATTER

Class and Society Printing, Programs or
anything that can be made on
a printing press.

Engraved Work a Specialty

40 WEST MAIN STREET



L'ENVOI

AS WE sit in the OBITER Office, it seems hard to realize that our work is completed. Our task is finished. We have done all that our time and ability permitted to produce an annual which is worthy of Bloomsburg. Whether we have succeeded or not you must judge for yourself.

The keynote of the work this year was co-operation. We extend our heartiest thanks to the faculty, the students, the various classes and organizations who aided us in every way possible. We would like especially to mention Professor Wilson who helped us with the write-ups; Dean Sutliff for the use of his class records; Miss Mason for the use of the Library files; Mr. Hausknecht and Mrs. Knight of the Business Office for their kindness in allowing us to use the office equipment; Miss Eyerly for her courtesy in making the mail available for the OBITER staff, and Dr. Haas for the use of the OBITER Office. We are grateful to Herb. W. Lyon, of the Canton Engraving Company, for his valued assistance in laying out the book; Mr. E. C. Schroeter, of the Molloy Cover Company, for his fine work on the cover; Mr. Harry J. W. Kiessling, Superintendent of the Annual Department of the Grit Publishing Company, for his cheerful co-operation in the printing and binding of the book; to Ralph G. Phillips for his fine work on the photographs, and to the unheralded engravers and printers who gave their finest workmanship to build this fine annual.

The 1931 OBITER has left our hands and is now in yours. We have tried faithfully to reproduce a picture of the school as we have found it. As we close the office door for the last time, we are secure in the knowledge that the best that a person can do is all that is ever demanded of him.

EDWARD T. DE VOE,
ELIZABETH H. HUBLER.

INDEX

A	Page		Page
Acker, Priscilla T.	128	*Breitenbecher, Dorothy S. ...	15
Adamson, John C.		Breiman, Helen L.	128
	116, 163, 168, 173	Breiman, Mary C.	128, 165
Albertson, Catherine M.	128	Brewington, Woodrow G.	128, 175
Allen, Marjorie S.	128	*Brinton, Ina D.	21
*Andrews, Gertrude	20	Brown, Robert A.	
*Andruss, H. A. 15, 174, 175, 179		25, 116, 149, 163, 173, 204, 214	
Appleman, Helen M.	45	Broza, Sophia S.	128, 141, 147
Appleman, Ruth	122, 147	Brucekumam, J. George	
Arasin, Frances A.	128, 165	128, 135, 136, 156, 157	
Arens, Ida A.	116, 135	173, 174, 175	
Arnobl, Margaret E.	128	Bruno, Frederick	128
Artman, Charles L.	128	Bubb, Ida M.	128, 147, 211
Artman, Wm. Edgar	122	*Buckelaw, Lillian B.	21
Ashworth, Elbert W.		Busch, Mildred A.	
	128, 141, 149	122, 166, 167, 210	
Aten, Fred T.	45, 170, 171	Byers, Chester W.	122
Aten, Woodrow W.	128, 171		
		C	
B		Callender, Grace W.	
Baer, Pearl L.	128	23, 116, 155, 168, 169, 179	
Baker, David H.		*Campbell, Maude	15
25, 30, 155, 137, 139, 152, 155		Cantwell, Margaret M.	51
163, 173, 181, 183, 197, 198		Carle, M. Madalene	128
*Baker, Mrs. Lucile J.	15	*Carpenter, Harriet	21
Baker, Paul J.		*Carpenter, Helen F.	15
110, 154, 155, 163, 173, 175, 235		Carpenter, Theresa D.	51
Baker, Reta F.	128	Carr, John R.	128, 168, 169, 173
Babus, Josephine M.	45	*Cathcart, Blanche E.	15
Bangs, Donald E.		Cense, Jayne H.	51, 135
46, 128, 168, 169		Cocchi, Dora M.	128, 165, 168
Banta, Helen A.	46, 128, 168, 208	Corine, Wilhelmina M.	128
Barauskas, Monica M.	128, 165	Challenger, Elizabeth M.	52, 147
Barba, Thalia L.	128, 211	Chapman, Helen M.	128
*Barber, Tris	20	Chevitski, Anna L.	
*Barnes, Edna J.	15	128, 165, 168, 211	
Baum, Catherine Hayes		Chiyavaci, Nicia M.	52
9, 34, 152, 219		Chudzinski, Frank J.	
Baum, Edward H.	128, 203	128, 168, 173	
Bayliff, Nora M.	128, 175	Clapp, Eleanor B.	128, 135
Beagle Thomas H.		Clark, Minnie S.	52
122, 135, 143, 149		*Clark, Robert E.	15
Beale, Beatrice	46	Cochran, Elizabeth M.	53, 135
Beck, Melba C.	122, 166, 167, 210	Cole, Mary Elizabeth	128
Bender, La Rue G.		Cole, Miriam Alice	53, 147
122, 162, 163, 168, 169, 173		Conannon, Mary J.	53, 215, 219
128		Cannors, Dorothy A.	128
Benner, Kathryn M.	128	Connor, Lillian	128
Berger, Mae	128, 165	Contini, Congetta A.	128
Berninger, Howard	122, 143	*Cooley, Grace	21
Bettens, Florence C.	47	Cooper, Phyllis	54, 161
Betterly, Mary E.		Coursen, Thomas S.	
122, 135, 139, 155		122, 135, 163, 172, 173	
Boyers, Chester	191	180, 181, 200	
Beynon, Myfanwy M.	47, 215	Cox, Charles N.	122, 143, 144
Bialkowski, Olga H.	128, 165	Crawford, Edith	122
Bitler, Mae E.	47, 171	Cresay, William T.	128, 141
Bittner, Amy E.	48, 171	Crevelling, Edna G.	
Blain, Arden H.	128	122, 163, 167, 210	
Blair, Edith M.	128, 175	Crevelling, Lewis L.	
*Blecher, Edna	21	31, 143, 148, 149, 173, 200, 201	
Blythe, Florence E.	48, 135	Cullen, Gordon J.	122, 149
Bolch, Harry E.	171	Cunningham, Helen C.	
Bombas, Louise H.	24, 48, 147	54, 152, 164, 165, 215, 219	
*Bombay, Evelyn I.	21	Curwood, Bernice J.	128
Bonham, Faunie M.	49	Cuthbert, Bernice E.	122
Booth, Barbara M.	49		
*Booth, Thornly W.		D	
15, 189, 190, 191, 192, 197		Dagnell, Esther E.	128, 165
200, 203		Davis, Creta M.	55, 171
Bower, Esther A.	49, 165, 208	Davis, James B.	
Bowman, Beatrice		29, 31, 134, 135, 163, 183	
30, 152, 153, 208, 209, 210, 219		200, 201, 215	
Bowman, Elizabeth C.		Davis, Mary E.	54, 135, 136, 139
29, 30, 135, 137, 139		Davis, Mary E.	129, 161
179, 183, 208		Davis, Naomi C.	55
Boyer, Edith E.	50	Dawson, Louise	116
Boyer, Gladys R.	128	Deano, Mercedes I.	129
Boyer, Lulu	50, 147	DeHaven, Morris D.	
Boyle, Mary P.	59, 135, 185	129, 135, 163, 168, 169, 173	
*Brandon, Grace H.	21	Delle Croce, Genero Carl	129
Bray, Mary M.	128	Dellquanti, Rose E.	56
Bray, Phoebe B.	128		
Breich, Mary Louise	128		
		E	
		Edle, Jack A.	
		129, 135, 143, 144, 218	
		Eck, Margaret D.	57, 147
		Edmunds, Naomi M.	58
		Edwards, Maude Mae	129, 211
		*Elder, Caroline	21
		Ellis, Elva M.	58, 210
		Etringham, Junima	129
		Empett, Doris E.	58
		*Engelhart, N. T.	20
		Eshleman, Isabel	59
		Eroh, Miriam G.	129
		Evangelista, Lawrence C.	129, 163
		E	
		Evancho, Peter	
		59, 168, 169, 173	
		Evans, Elouise J.	32
		Evans, Esther	129, 134, 135, 147
		Evans, Frances L.	
		22, 23, 122, 135, 139, 146	
		147, 149, 183, 210	
		Evans, Mae E.	129, 155, 177, 210
		Evans, Ralph F.	122
		Evans, Roy J.	116, 166, 167
		Eves, Mary A.	129
		Eyer, Jean M.	129, 135
		*Eyerly, Beatrice E.	20
		F	
		Fabringer, Clara	59
		Fabringer, Jane L.	160, 147
		Fairchild, Ruth E.	60
		Farley, Raymond E.	
		122, 141, 143	
		Faus, Frank V.	53, 166, 167
		Fawcett, Florence E.	60
		Father, Grace V.	129, 135, 175
		Feister, Lorene C.	116, 161
		Felker, Ethel M.	129, 165, 209
		*Fenstermaker, Howard F.	
		15, 140, 142, 143	
		Ferry, Mildred E.	61
		*Fest, Florence	20
		*Fisher, John J.	15, 155, 179
		Fisher, Mary C.	61
		Flick, Mary M.	33
		Foley, Myrtle Ivy	129
		Foote, Grace E.	
		129, 135, 146, 147	
		Forgeng, Dorothy J.	61
		Fortner, Lydia R.	
		62, 135, 139, 147	
		Fonke, Ruth M.	62
		Fonst, Dorothy M.	62, 135
		Fonst, Marie A.	63, 161
		Fowler, Anna L.	63, 147

*Faculty

INDEX - Continued

	Page
Fowler, Fred W.	122, 203
Fowler, Kathryn H.	63
Fowler, Phyllis M.	116
Francis, Beatrice	64, 161
Francis, Margaret J.	129, 147
Frank, Rose A.	64, 165
Frantz, Gladys M.	64
Freeman, Harold	65, 173
Frew, Anna E.	65
Frick, Dorothy J.	65, 146, 147, 152
Fritz, Katharine I.	116, 135, 139, 183
Furlani, William C.	129, 168, 169, 173
G	
Galazen, Helen C.	66
Garman, Roy S.	129, 135, 143, 163, 173
Gasewicz, Emma	15
Garrison, Anna	129
Gomaria, James A.	129, 143
Gorosky, Frank J.	129, 135, 155, 173
Getz, Jesse	168, 169
Getz, Karl L.	122, 140, 141, 143, 144, 149
Giff, J. Claire	21
Gilhois, Helen B.	23, 33, 152
Gilbert, Evelyn E.	66
Gilbow, Lorna M.	116, 135, 155, 179, 208, 209, 218
Gilmore, Dorothy E.	122
Gilmore, L. P.	21, 180, 181
Gilmore, Rebecca	34, 208, 209
Girton, Beatrice E.	116, 208, 209
Gilovecz, Dora	66, 208, 209
Glenn, Hartie E.	129
Goldet, Frank J.	34, 197, 199, 200, 201
Gorham, Mary E.	24, 67, 147
Gorrey, Dorothy Mae	116, 208, 209
Gori, Louise R.	129
Gray, Ida E.	35, 184
Graybill, Kathryn A.	67, 171, 208, 209
Green, Frank J.	123, 175
Grillbin, Joseph	129, 173, 175, 219
Griffiths, Thomas J.	123, 163, 173
Gruber, Florence H.	129, 165
Guinard, Mrs. Elizabeth O.	29
Gutter, Saul	116, 173, 218, 227
H	
*Haas, Francis B.	8, 9, 10, 180, 181, 184, 214
Hackett, Margaret E.	129
Hafer, Elizabeth G.	129
*Hagenbach, Mary K.	21
Haggerty, Regina B.	67
Haggy, Ruth E.	129, 165
Halkowicz, Pearl	129
Hall, John A.	116, 135, 136, 143, 149, 155
.	173, 181, 183, 191, 215
*Harper, Pauline S.	21
Harris, Ann P.	129
Harris, Ezra W.	23, 116, 141, 155, 179
Harris, Irene	68, 141
Harris, Naomi Ruth	129
Harrison, Margie P.	68, 171, 208, 209
*Harris, Ruth	21
Hart, Josephine E.	68
Hartley, H. J.	21
*Hartline, D. S.	15, 168, 169
Hartman, Dorothy N.	129
Hartman, Gerald C.	117, 165, 179
Hartman, Thomas G.	123, 200
Hartman, Vida H.	123, 166, 167
Hartt, Miriam F.	69, 135, 147, 152
Hartt, Sarah E.	129
Hartzell, James W.	123

*Faculty

	Page
Harvey, Charles Reynold	129, 173
Hawk, Kenneth E.	20
*Hauksnecht, C. M.	69, 135, 162, 163, 173, 219
*Hayden, Mae T.	15
*Hazen, Edna J.	15, 160, 161, 179
Hegarty, Ellen M.	69
Hendrickson, Margaret M.	129, 165
Henrie, Romaine E.	70
Henry, Alys	24, 129, 147
Henry, Loraine W.	129
Henry, Thomas L.	22, 23, 35, 143, 149, 162, 163
.	173, 179, 180, 181
Hensley, Charles F.	123, 166, 167, 173
Hess, Corinne A.	70, 170, 171
Hess, Gertrude	165
Hibbard, Wilbur J.	23, 25, 117, 149, 163, 172
.	173, 180, 181
Hidlay, Charissa B.	123
*Hile, Nettie	70, 166, 167
Hild, Rosa B.	70, 166, 167
Hinckley, James L.	123
Hiney, Walter G.	129, 141, 143
Hinkel, Marion E.	130, 152, 155, 174, 175, 211
Hippenstell, Mahlon L.	130, 135
Hirleman, Lois C.	71
Hockberg, Florence C.	71
*Hoke, Margaret	17, 175
*Holter, Aula	20
Hopkins, Julia M.	71
Hornberger, Gertrude R.	130, 165
Bowells, Anna Louise	130
Hower, Donald C.	130, 143, 218
Hower, Wilbur L.	123, 149, 227
Howeth, Minnie E.	117, 135, 139, 219
Hubler, Elizabeth H.	24, 72, 152, 164, 165, 208
.	209, 210, 215
Hummell, Woodrow W.	23, 123, 166, 167
Hunsicker, Clarence L.	117, 149, 162, 163, 173, 180, 181
Hunsinger, Marie G.	130
Hutchings, Esther A.	72, 171
Hutton, Robert M.	130
I	
Ingram, Catherine R.	72, 161
Isaacs, Florence A.	130
Ivey, Ida A.	35, 208, 209
Ivey, Lois M.	73
J	
Jacoby, Ethel E.	73
Jaffin, Fred T.	130, 135, 155, 163, 173, 202
Jaffin, Nicholas	22, 23, 35, 135, 136, 139, 172
.	173, 183, 189, 191, 194
James, William L.	123, 135, 155, 168, 173, 180, 181
Jenkins, Bessie A.	73
Jenkins, Iva C.	24, 123
John, Desda E.	117, 146, 147
Johns, James J.	117, 141, 143, 155, 173
.	179, 180, 181
Johnston, Alice	17, 134, 139, 182, 183
Johnstone, Laura Evelyn	130
Johnstone, Mary E.	74, 165
Jones, Aldwin D.	130, 135, 163, 173, 214, 219
Jones, Dorothy G.	130
Jones, Dorothy J.	74
Jones, Dorothy Jenkins	130, 165
Jones, Dorothy K.	23, 74
Jones, Esther C.	75
Jones, Helen Elizabeth	130, 146, 147
Jones, Ruth	210

	Page
Kafka, Albert J.	73, 123
Kane, Margaret V.	130
Kanjorski, Anthony E.	117, 173, 191
Kapic, Helen Marie	130, 175
Karchner, Roland T.	130, 143
Karnes, James E.	130, 166, 167
Kasozum, Alice H.	75
Kaufman, Grace R.	75
*Kavanagh, Maude	17
Kazunas, Milda R.	76
Keating, Dolores E.	76, 135, 161
Keefe, Hazel F.	76
Keeler, Ronald F.	130, 166, 167
Keen, Winifred	77, 147
Kehler, Mabel M.	77
*Kehr, Marguerite W.	12, 17, 23
Keirnan, Phyllis M.	130
Kelchner, Erna V.	77
Keller, Doyle C.	36, 165
Keller, Elsie V.	36
Keller, Ethel M.	117, 135, 208, 209, 211
*Keller, Mrs. Etta	17
*Keller, George J.	17, 219
Keller, Helen M.	117, 135, 155
Keller, Inez	117
Kelley, Laura G.	23, 123, 156, 157
.	78
Kelly, Marie W.	78
Kelly, Mary E.	78, 135, 210
Kemper, Sue O.	78, 146, 147, 152
Kile, Esther L.	79
Kimble, Alice C.	79, 147
Kingsbury, Sheldon C.	130, 141, 143, 144, 149, 219
Kirker, Thomas J.	25, 29, 36, 135, 163, 173
.	180, 181, 189, 191, 194
.	197, 199, 200, 201, 218
Kisner, Dorothy B.	23, 24, 37, 179, 208, 209, 210
*Kistler, Ross	21
Kitchen, A. Hower	130, 143, 175
Klotz, John	110, 163
*Kline, Maude C.	17
*Kline, Mrs. Harriet	21
*Kline, Mary C.	21
Klinzer, Marion E.	79, 147, 170, 171
Klingerman, Eleanor E.	130, 175
Klingman, Harriet B.	80
Knauss, Thelma L.	130, 175
Knierim, Robert F.	37, 163, 173
*Knight, Mrs. Anna J.	20
*Koch, John C.	13, 17, 23, 25, 144, 204
Kostenhauder, Blanche L.	130
Kratzick, Joseph	200, 201
Kramer, Cecelia A.	130
Krapf, Oliver H.	111, 154, 155, 162, 163
.	173, 180, 181, 215
Krauss, Eva C.	80
Krauss, Milton L.	123, 135
Kreigh, Charleen B.	80
Kreitzer, Howard M.	130, 173
Krepich, Ivan John	130
Krolikowski, Eugene	37, 173
Krug, Luella F.	81, 136, 147
Krummacker, Elizabeth R.	130
*Kulp, Matilda G.	17, 165
Kurtz, Samuel W.	38, 141, 143, 144, 145
.	148, 149, 180, 181
L	
Labada, Joseph	122, 163, 168, 173
Lachowicz, Martha M.	130
La France, Rhea A.	130
Laird, Jessie F.	117, 135, 168, 169
Landis, Emily A.	123, 156, 157, 175
Lauterman, Harold H.	38
Lawton, Irma	130, 166, 167
Lawton, Lois E.	130

INDEX — Continued

	Page
Lehman, Emma M.	130, 165
Lehman, Lila	21
Lentz, Sarah E. 23, 130, 135, 147	
Letterman, William E.	149
123, 141, 143, 144, 145, 149	
Levan, Harriet A.	130, 171
Leyvers, Dorothy R.	147
81, 135, 136, 139, 147	
208, 209, 210	
*Lewis, Elsie	21
Lewis, Gwendolyn E.	130
Lewis, Elwood	163, 173
Lewis, John V.	201
123, 180, 181, 200, 201	
Lewis, Kaom M.	81
Lewis, M. Jean	117, 147
Lewis, Ruth Margaret	135
Lewis, Vivienne	130
Llewellyn, Margaret	130
Linskill, Grace G.	182
Liptzer, Maurice H.	117
Long, John A.	173
130, 135, 168, 169, 173	
Lowry, Ruth	211
Lyns, Dorothy E.	123, 165
M	
*McCaum, Lucy	211
17, 208, 209, 210, 211	
McCawley, Mary G. 123, 141, 147	
McCormack, Ruth E.	130
McDonald, Ruth A.	82, 165
McDonnell, Helen P.	130
McFadden, Joseph D.	218
173, 180, 181, 218	
McHose, Alice Lucille	130
McIngh, Cornelius J.	175
130, 173, 175	
McKeehan, Marien	111
McKenzie, Arthur C.	152
38, 134, 135, 137, 140, 152	
183, 191, 194	
McMichael, Jennie E.	82, 165
McNeill, Margaret L.	83
MacMullen, Alice B.	215
83, 152, 165, 215	
Mack, Charlotte	209
83, 208, 209	
Maddox, Margaret M.	84
Mainis, Dorothy E.	84
Manley, Alice M.	130
Marcin, Stephen G.	84
Marshman, Althine R.	168
Marshski, Ellen D.	85
*Mason, Pearl L.	160, 161
Materevitz, Eleanor L.	130
Matha, Georgia E. 130, 174, 175	
*Mausteller, Annie	21
*Moupin, Nell	179
Maynard, Helen L.	209
24, 29, 39, 179, 208, 209	
Meade, Catherine G.	130, 165
Meixell, Marion R.	209
39, 179, 208, 209	
Mensch, Catharine A.	169
123, 168, 169	
Mensch, June R.	131, 135
*Mercer, R. H.	21
Meredith, Naomi F.	85, 147
Metz, Adelle A.	131, 175
Michael, Maude A.	85
Milazzo, Carmella G.	131, 165
Miles, Mary C.	86
Mihesky, Jean M.	86
Miller, Alfred H.	131, 141
Miller, Garfield	173
111, 166, 167, 173	
*Miller, Harold	21
*Miller, Mrs. John K.	17
Miller, Kerr I. 131, 163, 173, 175	
Miller, Mildred R.	86
Miller, Rachael E.	147, 147
Miller, Russel P.	173
131, 163, 168, 169, 173	
Mills, Margorie R.	87, 215
Morhan, Bernard E.	117, 173
Monroe, Ellen L.	131
*Moore, Harriet M.	119
17, 28, 219, 148, 119	
Mordau, Bessie	21

*Faculty

	Page
Mordau, Blanche D.	131, 168
Morgan, Annie T.	209
87, 147, 208, 209	
Morgan, Elizabeth M.	209
87, 208, 209	
Morgan, Harold M. 117, 173, 209	
Morgan, Jeanne L.	131
Morgan, Norman G.	173
39, 141, 143, 163, 173	
Morgan, Sara D.	88, 147
Morgis, Genevieve G.	131
Morris, John E.	181
163, 173, 180, 181	
Morrissey, Theodore	180
25, 40, 173, 180	
Mowery, Florence A.	171
*Moyer, S. Mabel	17
Mnoko, Lenore R.	89
*Murphy, Marguerite	17
Murtha, Anne C.	89
Myer, Ruth	211
N	
Naryanekas, Mildred D. 131, 165	
Naus, Irene A.	123
Neiswender, Grace T.	89
*Nelson, E. H.	19
Noble, Retha M.	90
Norbert, Genevieve M.	209
*North, Thomas P.	181
19, 121, 180, 181	
O	
Oberman, Martha S.	219
124, 135, 219	
O'Hara, Margaret M.	131
O'Hendrick, Anna K.	90
Olschefska, Minnie B.	171
Oman, Glenn A.	167
117, 163, 166, 167	
Omichinski, Genevieve M.	131
Onilovchak, Agnes D.	91
Orr, Richard W.	173
Osborne, Charlotte E.	169
124, 155, 168, 169	
Oshinsky, Ramona H.	131
Oswald, Geetrude E.	131
P	
Paden, Noda E.	91
Palsgrove, Orval C.	168
40, 154, 155, 168	
Park, Emily, E.	179
23, 40, 146, 147, 152, 161, 179	
Parker, Robert B.	173
123, 131, 143, 144, 145, 148, 173	
Parr, Allen	189, 203
Partridge, John W. 141, 143, 173	
*Patterson, Jessie A.	215
19, 121, 146, 147, 215	
Paulas, Charles B.	215
124, 135, 188, 189, 215	
Pealer, Esther	169
131, 168, 169	
Peifer, Mark E.	167
131, 166, 167	
Peletz, William T.	173
*Penman, Minnie	21
Pennington, Maynard J.	181
41, 135, 136, 180, 181	
183, 191, 194	
*Pensyl, Marce H.	21
Perch, Frank J.	179
118, 168, 169, 172, 173, 179	
Peterson, Edith H.	131
Petro, Andrew P.	175
131, 163, 173, 175	
Pratt, Helen S.	166, 167
Picarella, Alvina E.	165
Pieri, Florence C.	175
Pizer, Venita C.	131
*Polick, George 131, 168, 169, 173	
*Polley, Ruth E.	21
Potter, Miles B.	163
131, 163	
Price, Doris M.	131
Prawdick, Martha A.	131
Pyle, Marian C.	124

	Page
Quick, Mildred M.	131, 175
Quirk, Catherine V.	131
Quoos, Pearl M.	92
R	
Rabb, Mildred	139
Rajewski, Mary E.	92
*Ranson, Ethel A.	179
Raup, Robert L.	131, 175
*Reams, Edward A.	219
19, 180, 181, 218, 219	
Reichard, Paul	93
Rekas, Helen F.	118
*Remley, Lois A.	21
Renz, Pauline E.	124
Rhinard, Theron R.	169
131, 143, 168, 169	
Rhoades, Eleanor R.	165
*Rhodes, Earl N.	23
*Rich, Bertha	179
19, 179	
*Richards, Helen M.	19
Richards, Hope G.	131
Riggs, Carl G.	157
124, 135, 155, 156, 157	
163, 173, 180, 181	
Rinard, Mabel E.	131
Rinker, George S.	203
118, 135, 162, 163, 173, 203	
Risler, Mary Ruth	131
Roachford, Marjory	147
Roan, Arden B.	166, 167
Roan, Harriet E.	218
*Robbins, D. H.	171
19, 170, 171	
Robbins, Eva W.	94
Robbins, Ivor L.	168
23, 118, 154, 155, 168	
169, 173, 179	
Robbins, Winifred L.	173
Roberts, Lillian M.	131
Roberts, Kenneth A. 131, 163, 173	
Roman, Frank J.	173
91, 168, 169, 173	
Romberger, Pauline E.	131
Rosser, Helen C.	147
Roush, Alice K.	95
Roswell, Alice M.	211
Rowlands, Eleanor L.	175
Rozauski, Mary S.	147
Ruckle, Donald A.	131
Rudawski, Nicholas	197
124, 135, 163, 173, 191, 197	
199, 200, 201, 218	
Runyan, Dorothy G.	165
*Russell, H. Harrison	179
19, 167, 179	
Ryan, Anna M.	131
S	
Savage, Pearl L.	175
Saylor, Esther A.	131
Schalis, Camille K.	124
Schlauch, Adam L.	173
131, 163, 168, 169, 173	
Schilling, Sara E.	131
Schlatterbeck, Clayton L.	143
131, 141, 143	
*Schmidt, Lillian E.	19
Schraeder, Bolsh C.	173
*Schweppenbolsh, Anna M.	21
*Seabrook, Ethel	183
Sechrist, Doris S.	135, 183
Sekulski, Martin A.	179
25, 42, 173, 179	
Senic, Dorothy A.	175
Shadle, Lester L.	132
Shaeffer, John A.	132
Shaffer, Mrs. Margaret H.	42
*Shaw, Ethel E.	19
Shaw, Mary E.	165
132, 165	
Shear, Grace L.	147
96, 147	
Shedlovski, Wanda R.	132
Shelhamer, Carmer Paul	132
Shelhamberger, John P.	149
132, 135, 149	
Shop-Ha, Alex.	198
25, 121, 173, 197, 198	
Sheridan, Eleanor C.	209
96, 208, 209	

INDEX - Continued

Page	Page
Shook, Marion L. 97, 208, 209, 210	Thomas, Muriel E. 132, 165
*Shortess, S. I. 19, 162	Thompson, William H. 23, 132, 135, 163
Shotsharger, Gladys M. 97	Timbrell, John O. 124
Showlin, Mercedes E. 132	*Turner, Rachel S. 20, 23, 155, 156, 157, 179
Showers, Verna Pauline 132	Townsend, Dawn E. 101, 139
Shultz, Laura Mae 118, 135, 179	Troy, Clair E. 124, 166, 167, 173, 203
Shultz, Margaret N. 118	Turse, Rocco Nicholas 132
Shultz, Whitfred 97	
Shuman, Freda H. 132, 175	U
Sides, Emilie L. 98	Urban, Anna B. 101, 208, 209
Simonovitz, Estelle F. 98	
Sloninski, Joseph A. 118, 168, 173	V
Small, Hazel M. 132, 171	Valente, Ernest J. 132
*Smethers, Amy B. 21	Van Buskirk, Elizabeth M. 24, 102, 135, 136, 139
Smith, Catherine A. 132	183, 208, 209
Smith, Catherine Hoff 132	Van Buskirk, Helen M. 24, 132, 135
Smith, Eta S. 124, 168	Vanderslice, G. Jack 132, 141, 143, 144, 149
Smith, Grace Ruth 132	*Vanderslice, Helen 21
Smith, Helen J. 132	Vandine, Earl R. 102, 143, 144, 145, 149, 200
Smith, Henry Edmund 118, 141	Vandling, Alfred L. 132, 143, 166, 167, 173
Smith, Lydia A. 138, 171	Van Maanen, Millicent M. 132
Snyder, Arthur H. 124	Van Sickle, Robert H. 152, 166, 167
Snyder, Ruth N. 99, 135, 147	Veale, Ellen L. 132
Solonski, Anna A. 99	Vollrath, Mary A. 132
Sonner, Ruth 109, 210, 219	
Sopchak, Michael P. 132, 163, 173	W
Spotts, Harriet K. 132, 175	Wagner, Anna Elizabeth 132
*Squires, Mrs. Margaret B. 19	Wagner, Cora M. 102, 161
*Stanton, Ermine 19	Wagner, Myrtle Irene 132, 165
Stere, Calvin Seymour 118, 162, 168, 169, 180	Wagner, Ruth L. 118, 135, 146, 147
Stewart, Margaret P. 99, 171	Walborn, Helen M. 103
Stewart, Shirley L. 132	Walsh, Mary M. 132
Stine, Ruth Anna 132, 165, 211	Walter, Hazel M. 132
Stoughton, Ira H. 132, 163, 168, 173	Wambaugh, Wm. Gordon 25, 118, 135, 173, 180, 181
Strausser, Stanley C. 124, 149	189, 197, 198, 204, 219
Strickler, Edith C. 132	Waples, F. Beatrice 103
Strunk, Louise G. 132, 147, 164, 165, 215	*Ward, Irma 132, 135, 163, 173
Stryjak, Helen G. 100	Warmen, Henry J. 22, 23, 118, 134, 135, 144
Sutliff, Carolyn 132	145, 148, 149, 173, 191
Sutliff, Harriet E. 132, 135, 146, 147	195, 197, 199
Sutliff, Robert G. 42, 135, 136, 139, 180, 181	Washeski, Leo L. 132, 168, 173
183, 189, 204	Washeski, Walter 132, 163
*Sutliff, Kathryn Louise 19, 208, 209, 211	Watkins, Ethel A. 124, 175
*Sutliff, W. B. 11, 20, 23	Watkins, Warren W. 132, 166, 167
Sutter, Ruth E. 100	Weaver, William H. 23, 43, 141, 149, 179
	Weikel, Arh P. 103, 171
T	Welliver, Ruth K. 132, 175
Talcott, Enid S. 100, 171	*Wendell, Anna 21
Taylor, E. Marie 101, 165	Wenner, Gladys M. 132, 147
*Taylor, Mary Elizabeth 132, 174, 175	Werchok, Leona M. 194
*Terhune, Mrs. Flora 20	Werkheiser, Arlene P. 118, 147
Thomas, Daniel B. 118, 135, 149, 162, 163, 173	
189, 191, 215	
Thomas, Emmanuel M. 132, 163, 173, 214	
Thomas, Laura 119, 166, 167	
*Faculty	
	White, Alma E. 132, 135, 141, 165
	Whitenight, Theodore S. 124, 168, 169
	Wilkes, John J. 104, 168, 169, 173
	Williams, Ann 24, 104
	Williams, Catherine 165
	Williams, James 124, 149, 173, 219
	Williams, M. Violette 106, 165
	Williams, Reba E. 105
	Williams, Ruth M. 105, 161
	Willard, Raymond W. 23, 106, 170, 171, 173
	Wilson, Robert C. 43, 197, 199
	*Wilson, Samuel I. 20, 155, 179
	Witchey, Evelyn L. 106
	Witheridge, George Keith 25, 107, 148, 149, 163, 173
	Witkowski, Eva M. 132
	Wolver, Clarence R. 25, 43, 148, 149, 163, 173
	179, 180
	*Wolf, Helen 21
	Woxmer, Pauline 107, 161
	Wood, John G. 107, 168, 169, 173
	Woolcock, Gerald M. 141, 143, 166, 167
	Wyandt, Lois M. 108
	Y
	Yabroski, Mary G. 108
	Yaretski, Walter 124, 173, 191, 197, 198
	200, 201, 219
	Yeager, Esther R. 44, 135, 147, 152, 179, 210, 215
	Yeager, Louise 132, 175
	Yeany, Vivian A. 124, 141, 146, 147
	*Yetter, Martha 21
	York, Joseph J. 44, 135, 163, 173, 191, 194
	197, 198, 200, 201
	Yocum, Hilda D. 108, 164, 165
	Young, William H. 132, 135, 163, 173
	Yozviak, Leo V. 124, 163, 173, 215, 219
	Z
	Zadra, Albina M. 109
	Zebrowski, Lottie 118, 179, 208, 209
	Zeigler, Virginia R. 132
	Ziamba, Estelle F. 132, 165
	*Zimmerman, Jessie B. 21
	Zimmerman, Sarah C. 132, 147
	Zinotzak, Chester 44, 173, 179, 188, 189, 191
	192, 202, 218
	Zydanowicz, Emily V. 132

Choosing a College

TO the young man or young woman graduating from high school, choosing a college usually means choosing a vocation.

The Teachers Colleges of Pennsylvania offer not only an opportunity for cultural training, but prepares the student for an attractive profession which offers service to youth as its opportunity. With the six elective fields of the four year course in Secondary education in view, any student may follow the lines of his preferred work, specializing for at least three years in his chosen fields. A recent modification of the curriculum has in view the extension of this choice by placing the beginning of one elective field in the freshman year. Additional subject matter courses are being emphasized. The State Teachers College at Bloomsburg offers not only work in the Secondary field but also offers a curriculum in the Commercial field. This carries with it the Bachelor of Science Degree and certification to teach commercial branches in the public schools in Pennsylvania.

Those who desire to specialize in the Elementary field may pursue a four year course, receiving the Bachelor of Science Degree in Education, and be thoroughly prepared to take charge of elementary school work, and by the most recent plan of rearrangement of the curriculum, have a wide selection of elective subjects. Certification courses are also offered to those who can spend but two years in the institution. Students selecting this work may specialize in the Kindergarten-Primary, Intermediate, or Rural fields.

The State Teachers College at Bloomsburg seeks only those students who will profit most by all that it has to offer. The high grade student will not only be given the opportunity of securing a liberal education, but at the same time will be prepared to enter a profession which is constantly being more and more appreciated by the public-at-large.

BLOOMSBURG UNIVERSITY

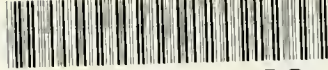

3 2404 00421763 0



36072

LH
1
.B55
1931

OBITER, 1931

LH
1
.B55
1931

RESERVE

36072

Dick

OBITER, 1931

MAR 11 1978

3206302450

Andruss Library
Bloomsburg University
Bloomsburg, PA. 17815

LH

1

.B55

1931