

LH1.B55

00111304



FR
1930

Gift of the Class of 1930

CLASS

THE LIBRARY

OF THE

STATE TEACHERS COLLEGE

BLOOMSBURG, PA.

ACCESSION NO.

STATE TEACHERS COLLEGE
BLOOMSBURG, PA. 17815





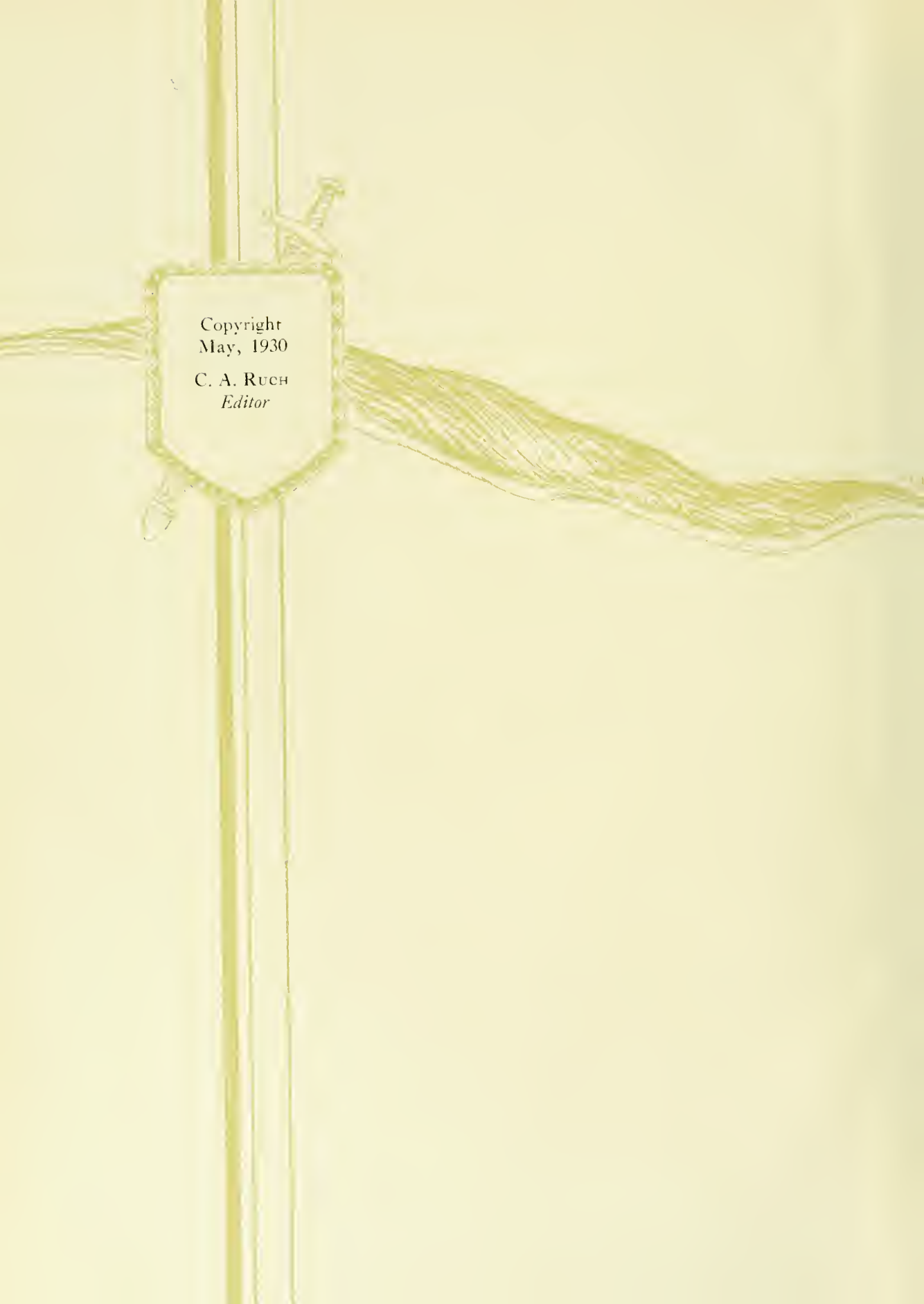

Copyright
May, 1930

C. A. RUCH
Editor

*00111307
[Barcode]

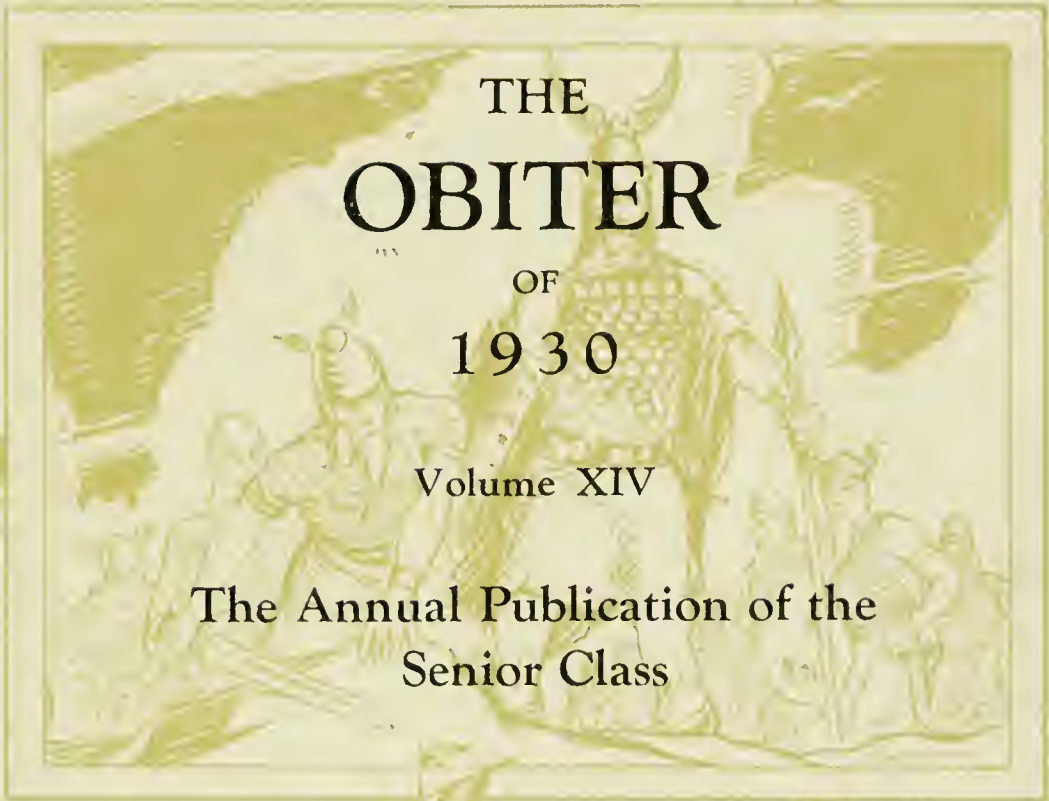

THE
OBITER

OF
1930

Volume XIV

The Annual Publication of the
Senior Class

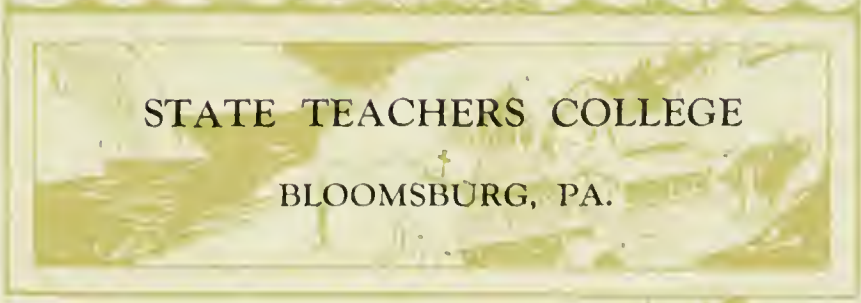

STATE TEACHERS COLLEGE
BLOOMSBURG, PA.

1258
1930

THE tales told in the Viking Legends, immature as they may seem to those of us who may read them after the years of our childhood have passed, nevertheless carry with them a symbolism which cannot be overlooked.

The word "Vik" is a name applied to the small settlement which is located at the mouth of a fiord in the Scandinavian countries. Just as these "Viks" are the gateways to rugged mountains and beautiful scenery, we the editors of this year-book hope that this, the XIVth Volume of the Obiter may be a gateway to hours of happiness; and that it may serve to revive many pleasant memories of friendship gained during your College life at Bloomsburg, Pa.

Foreword



THE BOOKS

‘ ‘ ‘

BOOK I—The College

BOOK II—The Seniors

BOOK III—The Classes

BOOK IV—Drama and Music

BOOK V—The Organizations

BOOK VI—Athletics

BOOK VII—Co-ed Athletics

BOOK VIII—Advertisements and
Calendar

Contents

36127

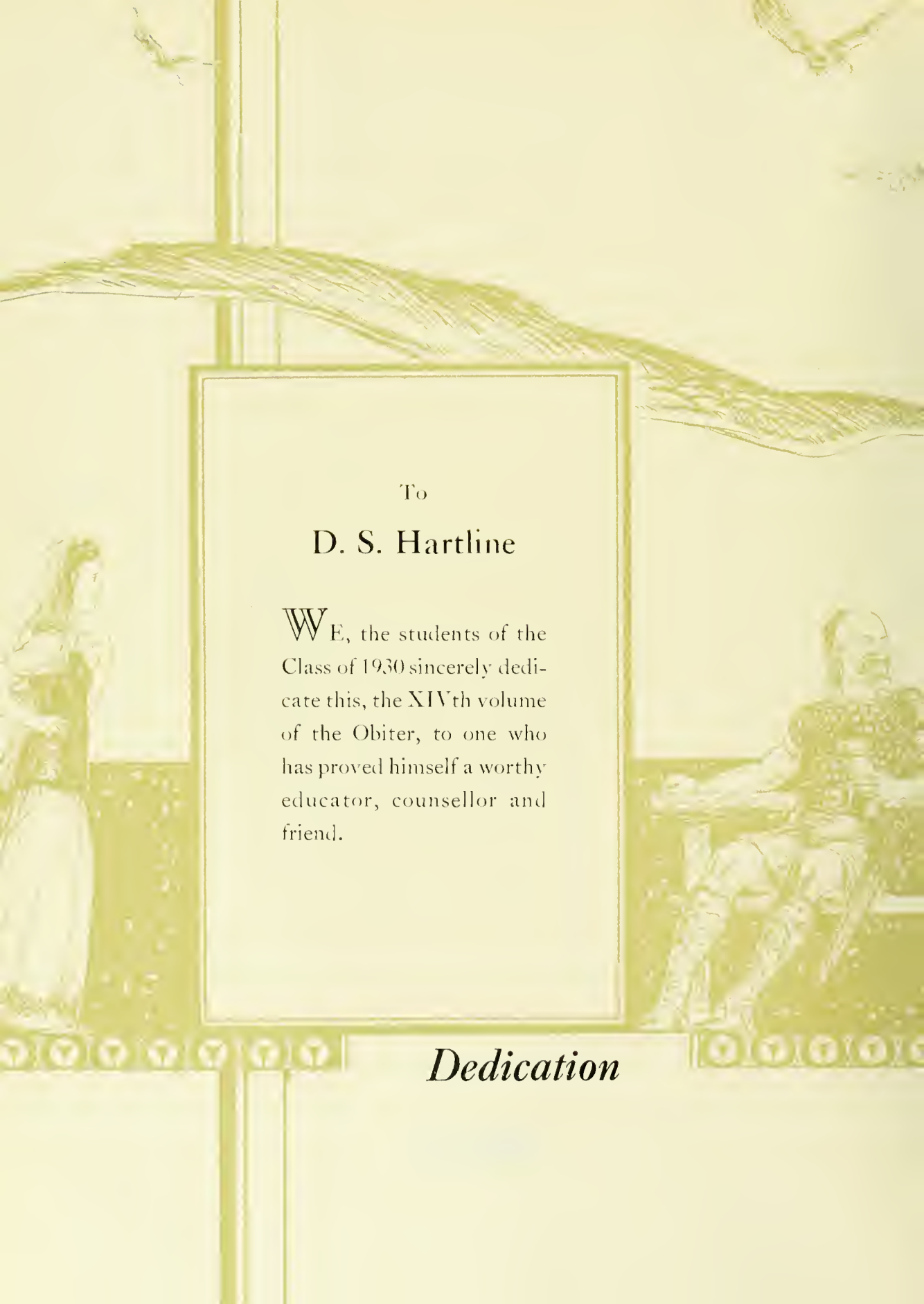

To
D. S. Hartline

WE, the students of the Class of 1930 sincerely dedicate this, the XIVth volume of the *Obiter*, to one who has proved himself a worthy educator, counsellor and friend.

Dedication



Dedicatee

PROFESSOR D. S. HARTLINE

Professor D. S. Hartline has devoted the best years of his life to the training of men and women for the teaching profession, the medical profession, and the nursing profession. This year completes his thirty-fifth year as a member of the faculty. He came to Bloomsburg when the Institution was still known as the Bloomsburg Literary Institute. It was then as much a preparatory school as it is now a teacher training institution.

He came to Bloomsburg as an instructor in Manual Arts. Later he became associated with the Science department of which he is now supervisor.

During his service at Bloomsburg he has had many splendid offers which would have been to his advantage to accept; yet his interest, concern and love for Bloomsburg has been so great as to outweigh these opportunities for fame and fortune. His zealous efforts in beautifying the campus with leafy ferns, bright colored flowers, and tall stately trees, will long be admired and appreciated by many in the years to come.

The schools which have had the honor of contributing to his education are: State Normal School, West Chester, 1890; Lafayette College, 1897; A.B., A.M.; University of Heidelberg, University of Bonn, Germany, 1901-1902; New York University, 1927.

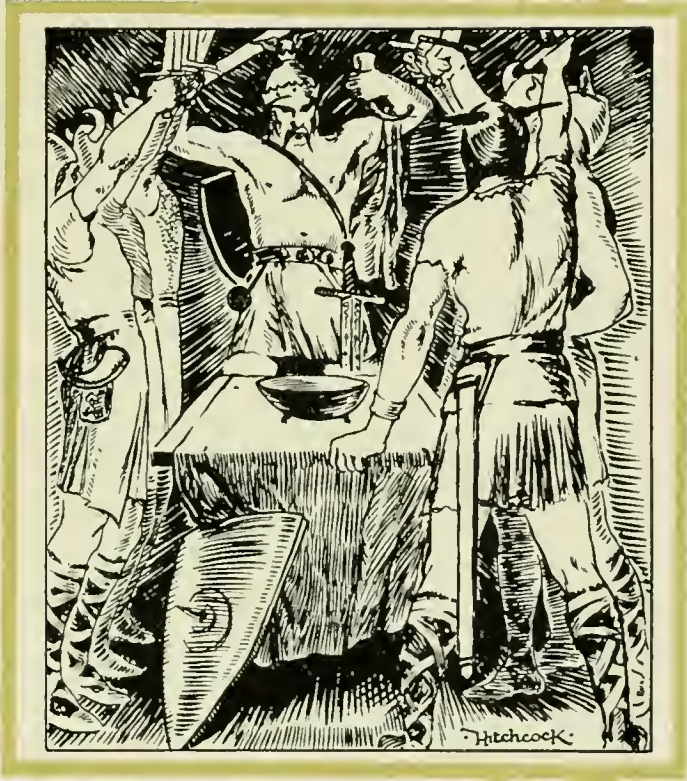

The College

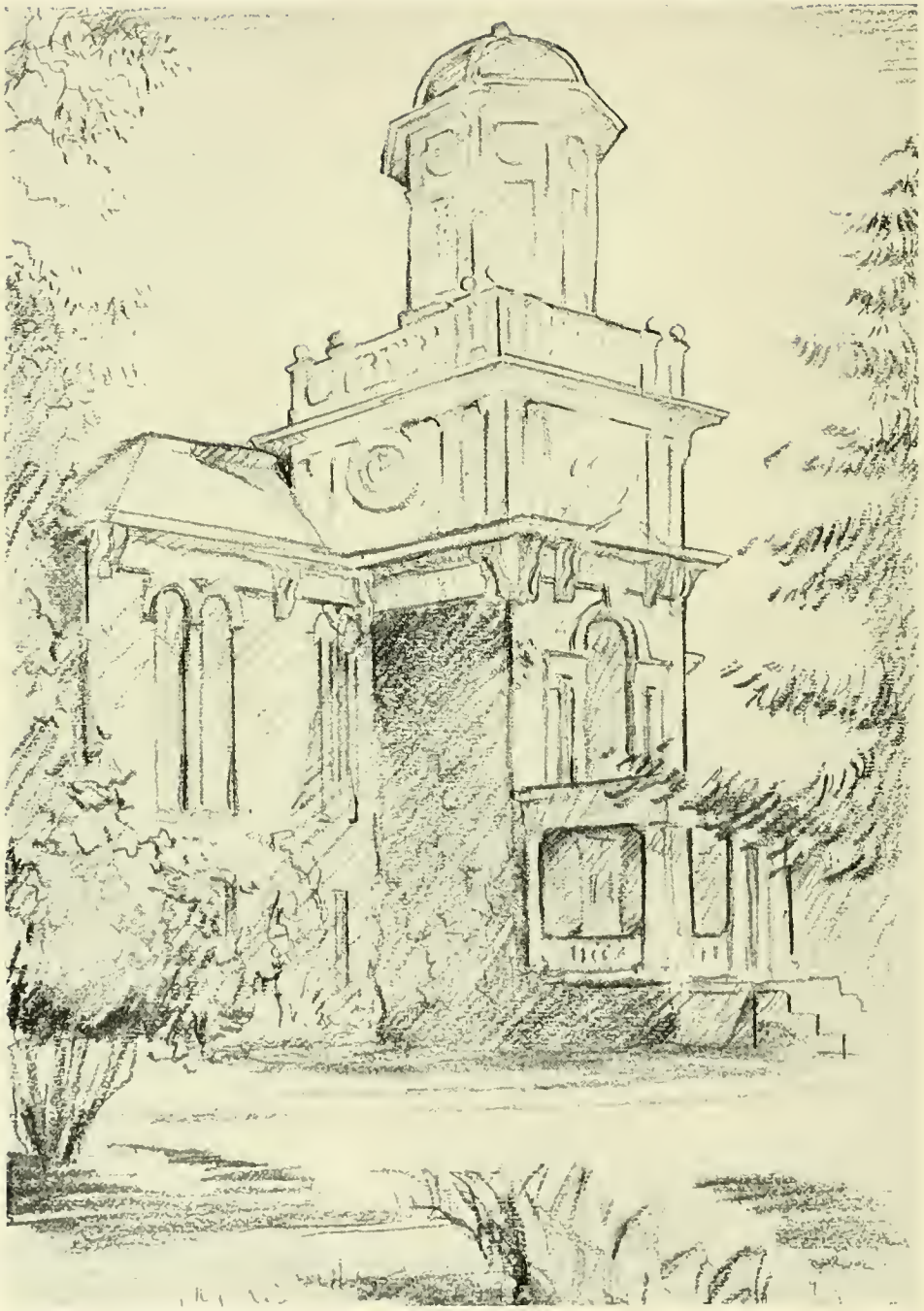

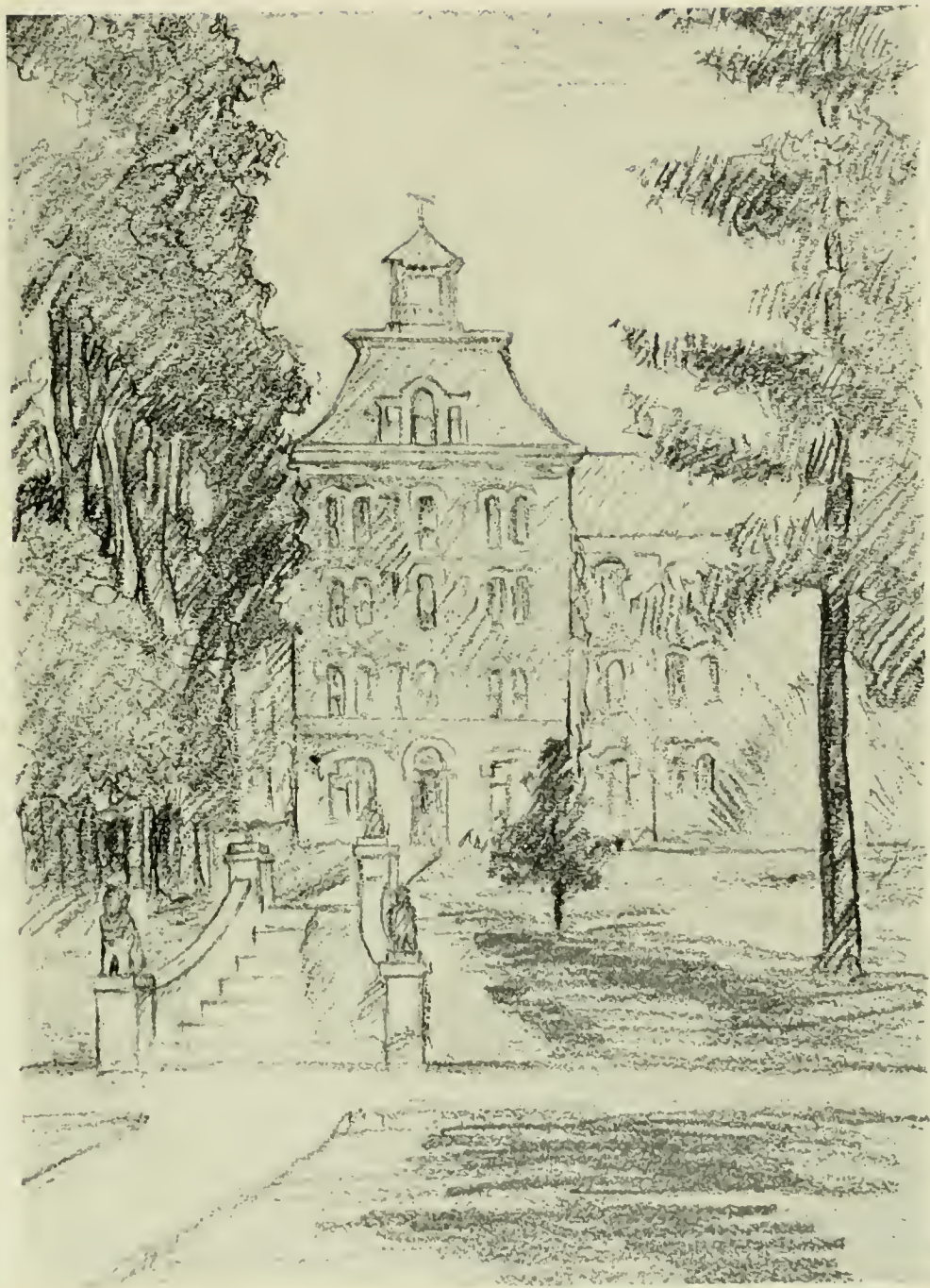

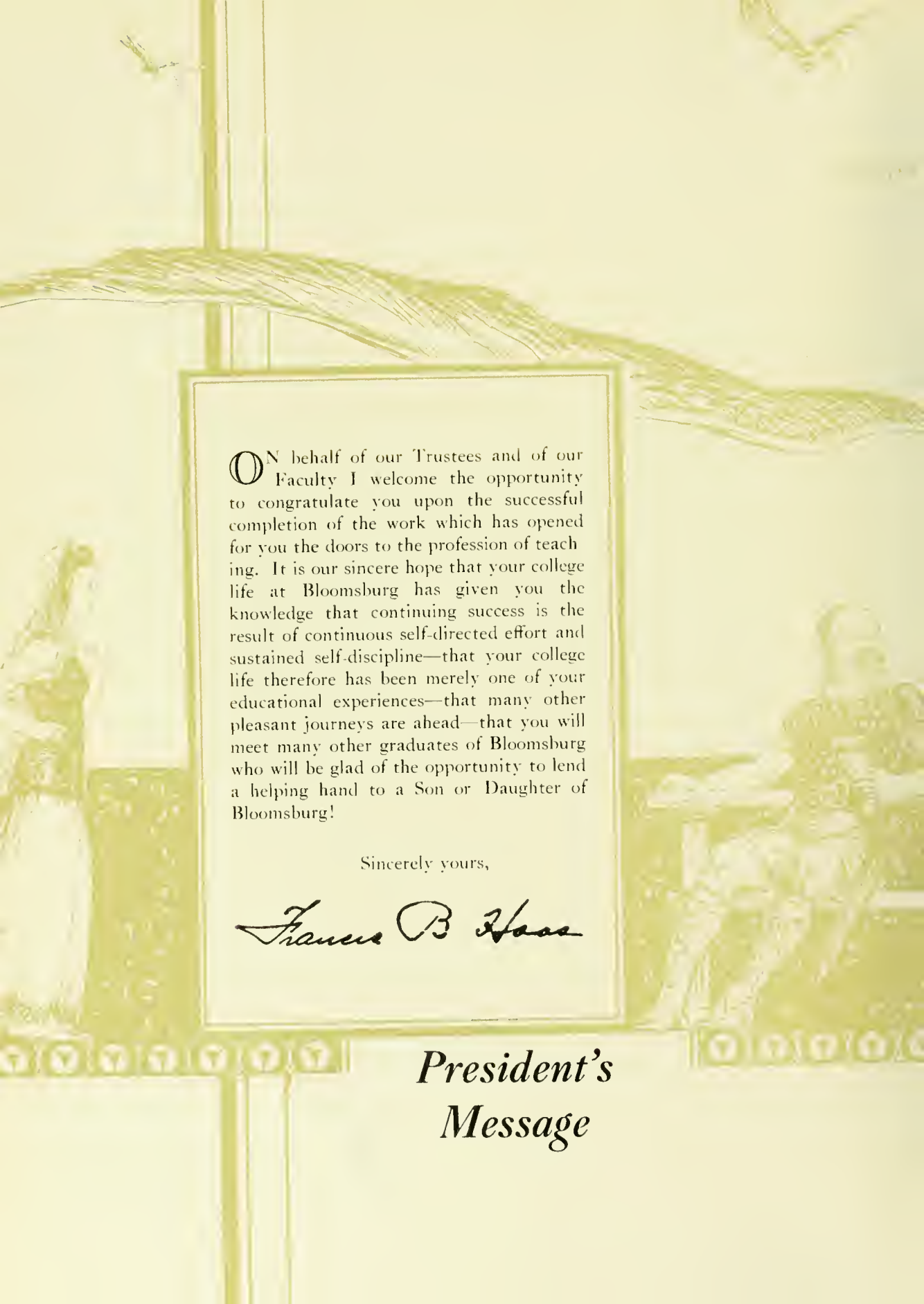

ON behalf of our Trustees and of our Faculty I welcome the opportunity to congratulate you upon the successful completion of the work which has opened for you the doors to the profession of teaching. It is our sincere hope that your college life at Bloomsburg has given you the knowledge that continuing success is the result of continuous self-directed effort and sustained self-discipline—that your college life therefore has been merely one of your educational experiences—that many other pleasant journeys are ahead—that you will meet many other graduates of Bloomsburg who will be glad of the opportunity to lend a helping hand to a Son or Daughter of Bloomsburg!

Sincerely yours,

Francis B. Hoar

*President's
Message*



President

ALMA MATER

Far above the river winding,
 'Midst the mountains grand
Stands our College, dear to students,
 Far throughout the land.

Far and wide though we may wander,
 Still our hearts are true
To our hilltop Alma Mater,
 We our pledge renew.

Ever seaward Susquehanna,
 Never resting flows,
Ever upward, striving, climbing,
 Onward Bloomsburg goes.

Chorus

Bloomsburg, Bloomsburg, Bloomsburg College,
 Up on College Hill
Years to come shall find us ever,
 True to Bloomsburg still.



W. B. SUTLIFF, *Dean of Instruction*





MARGUERITE W. KEHR, Ph.D., *Dean of Women*



JOHN C. KOCH, *Dean of Men*



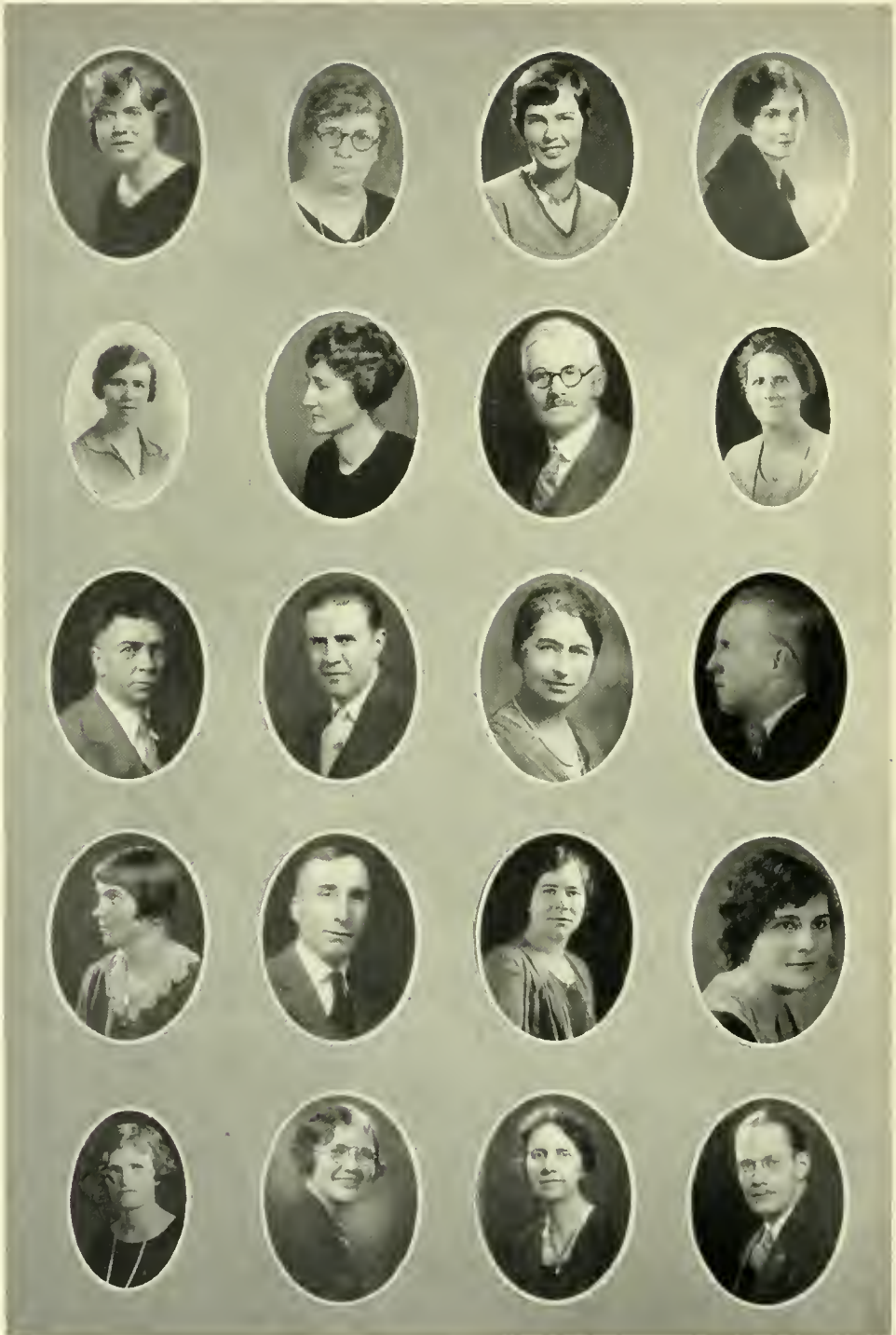

FACULTY

(Reading top to bottom, starting at left)

- MRS. LUCILE J. BAKER *Training Teacher, Grade III*
Western State Teachers College, Gunison, Colorado, B.A.
- EDNA J. BARNES *Supervisor, Grades II-VI*
Western State Teachers College, Macomb, Illinois, Ed.B.; Teachers College,
Columbia University, M.A.
- THORNLY W. BOOTH *Health Education*
International Y.M.C.A. College, Springfield, Mass., B.P.E., *ibid.*
- DOROTHY S. BREITENBECHER *Assistant Librarian*
Cornell University, B.S.
- MAUD CAMPBELL *Supervisor, Grades I-III*
Chicago University, Ph B.
- HELEN F. CARPENTER *Training Teacher, Grade II*
Teachers College, Columbia University, B.S., M.A.
- IRMA WARD *Dietitian, Nutrition*
University of Minnesota, B.S.
- HOWARD F. FENSTEMAKER *Foreign Languages, Social Studies*
University of Michigan, B.A.
- JOHN J. FISHER *Psychology, Measurements*
Goshen College, Goshen, Indiana, B.A.; Indiana University, M.A.
- ANNA GARRISON *Training Teacher, Grade V*
Columbia University, B.S.
- IDA E. GRAY *Art*
University of Wisconsin, B.S.
- D. S. HARTLINE *Science*
Lafayette College, B.A.; M.A.
- MAY T. HAYDEN *Director Primary Education*
State College, Pulman, Washington, B.A.
- EDNA J. HAZEN *Director Intermediate Education*
Teachers College, Columbia University, B.S.; M.A.
- MAUDE A. KAVANAUGH *English*
Columbia University, B.S.; M.A.
- MARGUERITE W. KEHR *Dean of Women, Social Studies*
University of Tennessee, B.A.; Wellesley College, M.A.; Cornell University,
Ph.D.
- MRS. ETTA H. KELLER *Training Teacher, Grade VI*
Pennsylvania State College, B.S.
- GEORGE J. KELLER *Art*
Teachers College, Columbia University, B.S.
- MAUDE C. KLINE *Nurse*
Jefferson Hospital, Philadelphia; Registered Graduate Nurse.
- JOHN C. KOCH *Dean of Men, Director Secondary Education*
Bucknell University, B.A.; M.A.





- MATHILDA G. KULP *English*
University of Pennsylvania, B.S.; M.A.
- LUCY McCAMMON *Health Education*
State Teachers College, Springfield, Missouri, B.A.; Teachers College,
Columbia University, M.A.
- PEARL L. MASON *Librarian*
Simmons College, Boston, Massachusetts, B.S.
- NELL MAUPIN *Social Studies*
Peabody Teachers College, B.S.; State University, Iowa City, M.A.; Ph. D.
- MRS. JOHN K. MILLER *Director School of Music, Piano, Violin*
Pupil of Dr. Mackenzie, Henry Shradieck, Franz Kneisel, Waldemar
Meyer, Adamowski, Madame Hopekirk, Ida Blakeslee, Busoni.
- HARRIET M. MOORE..... *Public School Music*
Bush Conservatory, Chicago, Mus.B; New York University A.B., A.M.
- S. MABEL MOYER *Training Teacher, Grade II*
Bucknell University, B.S.
- E. H. NELSON *Director Health Education*
University of Michigan, B.A.; Harvard University, Ed.M.
- THOMAS P. NORTH *Education*
Pennsylvania State College, B.S.; M.S.; Cornell University, Ph.D.
- JESSIE A. PATTERSON *Public School Music*
DePauw University, B.A.
- ETHEL A. RANSON *Mathematics*
University of Illinois, B.A.; Columbia University, M.A.
- EDWARD A. REAMS *Social Studies*
Kansas Wesleyan, B.A.; Columbia University, M.A.
- EARL N. RHODES *Director Teacher Training*
University of Chicago, Ph.B.; Columbia University, M.A.
- BERTHA RICH *Supervisor, Teacher Training Work in Grades IV-VI*
Colorado State Normal School, Gunison, Pd.B.; Western State College,
B.A.
- HELEN RICHARDS *Handwriting, English*
Pennsylvania State College, B.A.
- D. H. ROBBINS *Director Rural Education*
Bucknell University, B.A.; University of Pennsylvania, M.A.
- H. HARRISON RUSSELL *Geography*
Illinois State Normal University, B.Ed.; Clark University, M.A.; Ph.D.
- LILLIAN E. SCHMEHL *Training Teacher, Kindergarten*
Columbia University, B.S.
- ETHEL E. SHAW *English*
Teachers College, Columbia University, B.S.
- S. I. SHORTESS *Science*
Albright College, B.A.; University of Pennsylvania, M.S.



- MRS. MARGARET SQUIRES..... *Training Teacher, Grade IV*
 University of Missouri, B.S.; M.A.
- ERMINE STANTON *Training Teacher, Grade I*
 Teachers College, Columbia University, B.S.
- KATHRYN LOOSE SUTLIFF *Health Education*
 University of Wisconsin, B.S.
- W. B. SUTLIFF..... *Dean of Instruction, Mathematics*
 Lafayette College, M.A.
- RACHEL S. TURNER..... *Assistant Dean of Women, English*
 Ohio Wesleyan University, B.A.
- ROBERT CLARK.... *Voice*
 Simpson Conservatory of Music; University of Iowa, Private Instruction;
 Chicago Musical College; Operatic Dramatics with Mr. Luther and Victor
 Herbert in N.Y. City.
- SAMUEL L. WILSON..... *English*
 Bucknell University, B.S.; Columbia University, M.A.

ABSENT

- MISS ALICE JOHNSTON *Oral Expression*
 Park College Mission, B.L.; Columbia University, M.A.
- BLANCHE CATHCART *Supervisor, Primary Grades*
 Teacher's College, Columbia University, B.S.
- C. M. HAUSKNECHT *Business Manager*
- NEVIN T. ENGLEHART *Supervisor of Grounds and Buildings*
- MRS. PHILIP GUINARD *Secretary to President*
- GERTRUDE ANDREWS *Secretary to Dean of Instruction*
- MRS. ANNA J. KNIGHT *Secretary to Business Manager*
- AULA HOLTER *Bookkeeper*
- FLORENCE FEST *Stenographer*
- BEATRICE EYERLY *Retail Store Clerk*
- PEARL LONG *Secretary to Director of Training School*

COOPERATIVE TEACHERS

BLOOMSBURG
JUNIOR AND SENIOR HIGH SCHOOL.

HARRIET CARPENTER, B.S.

CLARE M. FARLEY, A.B.

J. CLAIRE GIFT, B.S.

L. P. GILMORE, A.B.

ANNA HALDEMAN, A.B., A.M.

H. J. HARTLEY, A.M.

EMILY LONG, B.S.

R. H. MERCER, B.S.

MAREE PENSYL

MARTHA YETTER

History

French

English

Science

English

Social Science

English

Mathematics

Social Science

Geography

ELEMENTARY

EVELYN BOMBOY

INA D. BRINTON

LILLIAN B. BUCKALEW

PAULINE S. HARPER

MARY C. KLINE

MIRIAM LAWSON, B.S.

ELSIE LEWIS

ANNIE MAUSTELLER

MINNIE PENMAN

RUTH POOLEY

LOIS A. REMALEY, B.A.

ETHEL SEARLES

HELEN VANDERSLICE

ANNA WENDELL

HELEN WOLF

Grade V

Grade V

Grade II

Grade IV

Grade III

Grade IV

Grade I

Grade III

Grade IV

Grade V

Grade II

Grade IV

Grade II

Grade I

Grade V

BERWICK ELEMENTARY

EDNA G. BLAINE

GRACE H. BRANDON

CAROLINE ELDER

RUTH HARRIS

LELA LEHMAN

ANNA S. SCHWEPPEHEISER

AMY SMETHERS

JESSIE B. ZIMMERMAN

Grade VI

Grade V

Grade V

Grade IV

Grade VI

Grade VI

Grade IV

Grade V



COMMUNITY GOVERNMENT ASSOCIATION

The Community Government Association of our college organized during the second semester of 1927. The membership of this organization is composed of all members of the faculty and registered students. The Association has for its object co-operation, with the responsible authorities in promoting personal and group responsibilities in guiding and regulating the affairs of all students under the jurisdiction of the college.

When the Constitution was drafted the members of the committee realized the necessity of close co-operation for the successful functioning of this body so they provided that a meeting of the Association be held at least once a month plus any other meetings called by the president upon petition of twenty members. They aimed to give equal and just representation to both men and women of all the classes.

In order to carry on the work of the Association four officers of good scholarship, citizenship, and conduct were elected by the members of the Association for a term of one year. The President must be a senior in the four-year course. All other officers may be members of either of the remaining classes except the Freshman Class.

OFFICERS FOR 1929-30

EDGAR RICHARDS.....	<i>President</i>
HENRY WARMAN.....	<i>Vice-President</i>
DOROTHY FOOTE.....	<i>Secretary</i>
NICHOLAS JAFFIN.....	<i>Treasurer</i>

STUDENT COUNCIL

The Student Council which is the executive, legislative, and judicial agent of the Association is elected on the first Tuesday in May by the various classes. Representation in the Council is based in classes. Each class elects two representatives, a man and a woman. The commuting students also elect two representatives, one of each sex.

The Council meets once every two weeks on a day agreed upon by this body. Matters of minor importance are taken up in Council and the work is disposed of in that way while the matters of major importance and consideration are referred to a committee, the chairman of which must be a member of the Council appointed by the President. After an investigation, the matter is presented to the Council by the Chairman at the next meeting and acted upon by the Council. All recommendations must be approved by the President of the College.

Besides the student representatives, the President of the College, the Dean of Women, the Dean of Men, the Director of Teacher Training, are members of the Association, the Student Council, and all Committees.



Top row, left to right:

E. N. RHODES, *Director of Training School*

JOHN TAYLOR

DR. MARGUERITE KEHR, *Dean of Women*

SEYMORE STERE

JOHN C. KOCH, *Dean of Men*

BEATRICE BOWMAN

HAROLD HIDLAY

W. B. SUTLIFF, *Dean of Instruction*

Third row:

CHESTER HESS

GILBERT GOULD

GERTRUDE SCHRAEDER

MAUDRUE O'CONNELL

LOIS DEMOTT

Second row:

JOHN TIMBRELL

MARGARET SWARTZ

HELEN CUNNINGHAM

First row:

JOSEPHINE HOLUBA

NICHOLAS JAFFIN, *Vice President*

EDGAR RICHARDS, *President*

HENRY WARMAN, *Secretary*

DOROTHY FOOTE, *Treasurer*

THE GOVERNING BOARD

The Governing Board of the Women's Student Government Association is one of the most active organizations of the college. Its membership consists of representatives from each of the various classes. The representatives are nominated and elected by the students of Waller Hall at a stated time and hold their office for one year.

The Governing Board makes and enforces regulations pertaining to all conditions in the dormitory. In addition to its executive and judicial work the Governing Board functions through these committees:

1. Finance Committee which collects and disburses the funds, and makes out and keeps the budget in a healthy financial condition.
2. Fire Drill Committee which regulates and supervises fire drills in Waller Hall.
3. House Committee which reports on conditions of the halls, press rooms, and lavatories and recommends repairs and improvements.
4. Social Committee which plans for dormitory parties and for suitable observance of holiday seasons in the dormitory.

OFFICERS

MARGARET SWARTZ	<i>President</i>
NORMA KNOLL.....	<i>Vice-President</i>
DOROTHY KISNER	<i>Secretary</i>
VIRGINIA CRUIKSHANK	<i>Treasurer</i>
RUTH STARICK	<i>Assistant Secretary</i>



Standing, left to right: Lorna Gillow, Mary Rozanski, Elizabeth Van Buskirk, Elizabeth Talbot, Jennie Houser, Margaret Bone.

Sitting, left to right: Ruth Starick, Dorothy Kisner, Margaret Swartz, Norma Knoll, Virginia Cruikshank.

NORTH HALL EXECUTIVE COUNCIL

The members of this organization are elected by popular vote; one from each of the classes and one from each floor of the dormitory.

The duties of the council are to formulate rules regulating Freshman customs; to act as a judicial body; to try all violations of rules; and to administer all the affairs of the Association; to make suggestions and formulate policies for the Association.

The council has had occasion to exercise its power on a few discipline cases during the current year. The manner in which the council dispensed of these few cases was sufficient to practically eliminate the necessity for further action; and has served in no mean manner to raise the ideals and standards of the institution.

OFFICERS

GILBERT GOULD
HENRY WARMAN
JAMES JOHNS

President
Vice President
Secretary



Standing, left to right: Steven Waurin, William Jones, Alex Kraynack, Clarence Wollever, John C. Koch, dean of men, Lew Edmunds.
Sitting, left to right: James Johns, secretary, W. Brooke Yeager, government secretary, Gilbert Gould, president, Charles Wadas, vice president, Nicholas Jaffin, treasurer.

Twenty-seven

Expansion



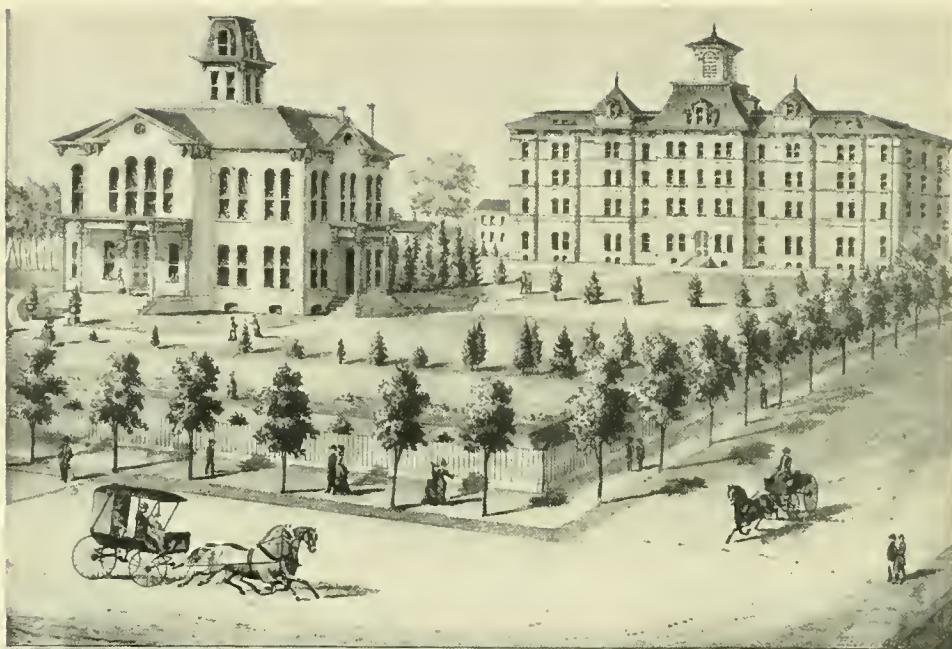

STATE NORMAL SCHOOL. SIXTH DISTRICT. BLOOMSBURG PENN.

YESTERDAY

Nearly a century ago, when electricity, automobiles, hard surface roads and other luxuries common to us to-day were either unheard of or still in their infancy, our State Teachers College of the present had its beginning as a private academy. It was founded in 1839 by C. P. Waller, a graduate of Williams College.

In 1856 D. J. Waller drew up a charter which was subscribed to by worthy citizens of Bloomsburg and which provided that the school be known as the Bloomsburg Literary Institute for the promotion of education in the ordinary and higher branches of English Literature, Science and the Ancient and Modern languages.

In 1866 Henry Carver of Binghamton, New York taught the school. His unusual influence and personality had much to do with molding its early policies. His foresight in the possibilities of the institution and insistence upon the necessity for a new building, led to the erection of the present Carver Hall, which was dedicated with gala observance by the townspeople April 4, 1867. The outlay for this building was \$15,000. The money, for the bell which still hangs in the belfry of Carver Hall to-day, and calls the students of 1930 to their classes was raised by public subscription by David J. Waller, Jr., George E. Elwell and Charles Unangst in a single week.

The first faculty comprised Professor Carver, teacher of mathematics and higher English, Rev. J. R. Dimm, teacher of Latin and Greek, and Miss Sarah Carver, teacher of the lower English Branches.



In the autumn of 1867 James P. Wickersham, State Superintendent of Public Instruction, while traveling through Bloomsburg was attracted to the location of the Institute and felt the site to be ideal for the location of a State Normal School. So at a meeting in 1868 at which he addressed the citizens of Bloomsburg it was decided to establish a Normal School under the Act of 1857. A dormitory was completed at a cost of \$36,000. The school was recognized as a State Normal School on February 19, 1869. In September of that year there were 150 students in the Normal Department and 80 in the Model School.

The school was called the Bloomsburg Literary Institute and State Normal School until it was purchased by the State in 1920. After that it was known as the State Normal School at Bloomsburg until the recent change in name to the State Teachers College. Up to 1920 when the Department of Public Instruction revised the programs of all Normal Schools, the school offered college preparatory courses as well as teacher training courses.

Principal Carver left in 1871. Charles G. Barkley, Esq., a former county superintendent of schools, acted as principal from December 1871 to March 1872. His successor was the Rev. John Hewitt, rector of the Episcopal Church at Bloomsburg, who served as principal from March 1872 to June 1873. In 1873 Dr. T. L. Griswold became principal, serving until 1877.

Those early years were trying ones, subscriptions would fall off and trustees would often meet obligations on their personal responsibility. In 1875 the dormitory was completely destroyed by fire. In 1876 a larger and better building, the original part of the present Waller Hall, was built. In spite of discouraging circumstances the school began paying expenses during Dr. Griswold's administration.

In the fall of 1877 Dr. David J. Waller, Jr., became principal. For thirteen years the school grew under his guidance. The Model School and the East Wing of the dormitory were built during his principalship. When Dr. Waller resigned in 1890 to become State Superintendent of Public Instruction the school was in a prosperous condition.

Dr. Judson P. Welsh served as principal of the Bloomsburg State Normal School from 1890 to 1906. During his administration an addition to the four-story dormitory and the gymnasium were built. Science Hall was opened in the fall of 1906 just after his resignation.



Dr. David J. Waller responded a second time to the summons of the trustees, serving as principal until 1920 when he retired from active duties. Dr. Waller had given the best years of his life serving in all twenty-seven years. Immeasurable gratitude is due Dr. Waller for his service to the cause of education and the material advancement of our College.

He was succeeded by Dr. Charles H. Fisher, who came to the Normal School from the State Department of Public Instruction in 1920. During his administration teacher training courses were introduced into the Bloomsburg Public Schools and extension courses were instituted. He was followed by Dr. G. C. L. Reimer, who came to Bloomsburg in 1923. He served as principal until 1927.

TODAY

Dr. Francis B. Haas, came to Bloomsburg from State Superintendency to become principal in 1927. During his administration rapid strides have been taken for the advancement of the College.

By the action of the State Council of Education on June 4, 1926 the State Normal Schools were authorized to offer courses leading to a B.S. in Education, thereby preparing teachers for the Junior High School field.

On May 13, 1927, the Council changed the name of the State Normal School to the State Teachers College at Bloomsburg. By an act of the Legislature of 1929 the title of the Principal was changed to that of President.

Among the more outstanding improvements to the physical plant are: a complete renovation of the auditorium; the erection of a \$200,000 training school to be occupied next fall; a new laundry building; the placing of concrete walks in the campus; the extension of the northern boundary of the campus so that at the present time the Teachers College property comprises fifty-five acres.

Arrangements have been completed whereby the College may offer teaching courses in commercial work for those wishing to prepare for this field. The curriculum is to be operative in the fall of 1930.

Seniors





PROF. EDWARD A. REAMS

Class Adviser

Mr. Reams has had a wide and varied career both from the standpoint of education and experience in the teaching profession. He has taken work on both coasts and in the Middle West.

He attended the Public Schools of Salina, Kansas, graduating from the Salina High School. He entered the Kansas Wesleyan University the following year, and received his A.B. in 1912. Desiring to continue his education he enrolled for graduate work at Columbia University at New York City. He won his A. M. in June 1913.

He accepted a position on the High School Faculty at Osceola, Pa., where he spent his first year in the profession. In the fall of 1915 he returned to Salina, Kansas, and taught in the high school until 1917. He was again attracted to the Keystone state by a splendid offer in the Lock Haven High School. The next seven years of his life were spent at Lock Haven where he also instructed the Summer Session classes of the Lock Haven State Normal School. He also conducted extension classes for Bucknell University during this time.

During the summer of 1925 he enrolled in the Summer Session of the University of California at Los Angeles, California. In the fall he came to our institution to take charge of the History and Social Studies department.

He has served faithfully as class advisor to the four-year senior class. They, as a body, through this medium wish to express their sincere appreciation for his wise counsel and help.

CLASS OFFICERS



CHARLES JOHN, *President*



NORMA KNOLL, *Vice President*



THURSABERT SCHUYLER, *Secretary*



ALEX KRAYNACK, *Treasurer*



J. FRID BERGER—"Doc"

Millville

Glee club (2, 3), president; (4); Men's Day Student Association, president; Dramatic club; Junior Play; Senior Operetta.

Our goal is ever before us,
May we ever climb toward that goal;
Not forgetting that by lending a hand to a friend,
We make the world brighter and happier.



LUTHER W. BUTLER—"Luke"

Mainville

Geography club, president (2); Astronomy club; Senior Operetta, stage set manager; Football (2, 3, 4); Base ball, (1, 2); Wrestling (4).

Life gives nothing to men without great labor.



MARGARETTA MARY BONE—"Doc"

Towanda High,
Forty Fort

Waller Hall Governing Board; Mu Phi Sigma; Girl's B club; Girls' Chorus; Book club.

The reason firm, the temperate will,
Endurance, foresight, strength and skill.





ROBERT S. DEW—"Bob"

Nanticoke

Manual Arts club; North Hall Student Council; Junior Class, treasurer; Dramatic club; Basketball, manager; B club; Nanticoke club; Dining Room club; Cheer Leader; Y. M. C. A.; Drum Major.

The sleeping and the dead are but as pictures.



LLEWELLYN EDMUNDS—"Shorty"

Nanticoke

President Freshman Class; Dramatic club; Y. M. C. A. treasurer; Nanticoke club; Manual Arts club; Local History club; B club; Junior play; Head Cheer Leader (1, 2, 3, 4); Wrestling, captain; North Hall Council; Dining Room club; Interclass Football; Obiter Staff.

The busiest man on the campus.



ANNA ERWIN—"Ann"

Bloomsburg

Mu Phi Sigma; Geography club; Hockey (1); Base-ball (1); Volley ball (3); Basket ball (1, 2).

Reserved knowledge is always reserved strength.

EDWARD J. FERBER

Scranton

Men's Glee Club; Dramatic club; Senior Operetta; B. S. Harvard University '28; One Year Graduate Work, Harvard.

You can always tell a Harvard man,
But you can't tell him much.



KATHRYN L. FLEMING—"Rena"

Exeter

Tau Kappa Phi, vice pres., treasurer; French club; First Aid club; Library club; Governing Board; Girls' B club, vice pres., treasurer; Girls' Athletics.

Her air, her manner, all who saw admired,
Courteous, though coy and gentle, though retired;
The joy of youth and health her eyes display'd
And ease of heart her every look convey'd.



LORETTA R. FLEMING—"Retta"

Exeter

Tau Kappa Phi; Women's Student Government Assoc., vice pres.; Symphony Orchestra; Governing Board; Customs committee; Basket ball (1, 2); Hockey (1).

Heart on her lips, and
Soul within her eyes;
Soft as her clime
And sunny as her skies.





LOLA WINIFRED FULLMER—"Winnie" Bloomsburg

Mixed Chorus; Geography club, treasurer; Y. W. C. A.; Current Events club; Literary club; Social Control Committee; Girl's Athletics.

Happiness is the echo of the pleasant words we speak to others.



DOROTHY M. FOOTE—"Dot" Bloomsburg

Dramatic club; Mu Phi Sigma; Community Government Assoc., treasurer; Mixed Chorus; Phi Lambda Society; Girl's Locker Room, vice pres.; Symphony Orchestra; Girl's B club, president; Obitier Staff; Delegate to Student Forum; Social Committee; Girl's Athletics.

Cheerful at morn, she wakes from short repose,
Breathes the keen air, and carols as she goes.



HAVEN W. FORTNER—"Sammy" Bloomsburg

Dramatic club; Alpha Psi Omega; Boy's Glee club; Student Council; Freshman and Junior plays; Senior Operetta; Tennis (1, 2, 3, 4).

Good at a fight, but better at a play;
Godlike in giving, but the devil to pay.

JASPER FRITZ—"Jap"

Mainville

Dramatic club; Science club; Locker Room Organization, president (1, 2, 3); Football (1, 2, 3, 4); J. V. Basket ball (2); Wrestling (4); Cap and Gown Committee, chairman.

Multitudo errantium non parit errori patrocinium.



RICHARD FRYMIRE—"Dick"

Bloomsburg

Phi Lambda; Symphony Orchestra; Dramatic club; Football (1) manager (2); Base ball, assistant manager.

That great big man from the South.



GILBERT GOULD—"Gil"

Nanticoke

Nature Study club, president; Phi Lambda; Nanticoke club; Community Council; North Hall Student Government Association, president (3, 4); Social Control Committee, chairman; Junior Play, stage manager.

*Wise men ne'er sit and bewail their loss,
But cheerly seek how to redress their harms.*





HAROLD HILDAY—"Brick"

Espy

Base-ball (1, 2, 3, 4); Geography club, secretary; Student Council.

The greatest truths are the simplest
And so are the greatest men.



RAYMOND T. HODGES—"Ray" Central High, Scranton

Music Appreciation club; Phi Lambda, president; Electric City club, president; North Hall Student Government, secretary; Dramatic club, president; Community Student Government Assoc., secretary; Y. M. C. A., president; Alpha Psi Omega; Junior play.

'Tis what I love determines how I love.



KARLEEN M. HOFFMAN

Bloomsburg

Dramatic club; Alpha Psi Omega; Speech Arts club; Mu Phi Sigma, vice president; Nature Study club; Social committee; Class Night committee; Library club; Freshman play.

Here is Karleen with her sunny smile,
When asked to go part way, she goes the extra mile.
An individual with an industrious mind,
May the best be hers and all the Fates be kind.

JOSEPHINE MARGUERITE HOLIBA—"Jo" Berwick

Girls' Locker Room Organization, president; Student Council; Associate Delegate to Student Forum; Program committee Junior Prom, chairman; Mixed Chorus; Geography club; Locker Room Social committee, chairman.

The only way to have a friend is to be one.



CHARLES JOHN—"Charlie" Mainville

Senior Class, president; Dramatic club, treasurer; Geography club, president; Debating club; Alpha Psi Omega; Astronomy club; Junior Play; Freshman Play; Student Government Assoc.; Cross Country (4); Inter-class Football, (2, 3).

There is one who feels for fame,
And melts to goodness.



ELFED H. JONES—"Vid" Nanticoke

Assistant Dean of Men; Assistant Coach Football, (1, 2, 3, 4); Coach Junior Varsity Basketball (1, 2, 3, 4); Coach Track (1, 2, 3, 4); Alpha Psi Omega, president; Y. M. C. A., vice pres.; Freshman Play, business manager; North Hall Minstrel; Wrestling Team (4); Dramatic club, vice pres.; Manual Arts club; Obiter Staff; Maroon and Gold Staff; Basket ball Tournament, chairman; Senior Dance committee, chairman.

Dormitur aliquando jus, moritur nunquam.





WILLIAM M. JONES—"Bill" Taylor
*North Hall Executive committee; Phi Lambda;
 Y. M. C. A.; Geography club; Omega Chi.*
 Up and Doing.



PATRICK KANE—"Pat" Forest City



ALBERT C. KALWEIT—"Albie" Nanticoke
Nanticoke club; Phi Lambda; Basket ball, manager (4); Manual Arts club; Local History club; Dining Room club; Bass Drummer.

Sleep! Sleep! Sleep!
 How I love to sleep!



ARMOND G. KELLER—"Army"

Bloomsburg

Alpha Psi Omega; Dramatic Club; Freshman Class, vice pres.; Freshman and Junior Plays; Senior Operetta; Glee club, president; Double Quartet; Football (1, 2, 4); Track (1, 2, 3).

"When they opened the door, the freshman stood there."



FRANCES E. KNICKERBOCKER—"Nick"

Berwick

Sketch club; Debate club; Nature Study club.

The web of our life is of a mingled yarn—good and ill together.



NORMA JOAN KNOLL—"Normie"

Nanticoke

Tau Kappa Phi, president; Maroon and Gold Staff; Governing Board; Waller Hall Student Government Assoc., vice pres.; Junior Class, secretary; Senior Class, vice pres.; Girls' B club.

Be true to your word, your work and your friend.





JOSEPH T. KRAFTICK—"Krafty"

Glen Lyon

North Hall Executive committee; Dramatic club; B club; Football (1, 2, 3); Base-ball (1, 2); Wrestling (4).

Odia in longum faciens, quae reconderet, auctaque promeret.



ALEX J. KRAYNACK—"Eckie"

Plymouth

North Hall Student Government president; Senior Class, treasurer; Dramatic club, president; B club; Football (1, 2, 3, 4); captain (3); Base-ball (2, 3); Basket ball (1, 2, 3, 4).

*It started back in twenty-seven,
And "Eckie" sure did find it Heaven.
Absence caused a little spill,
But culmination comes next A-pril.*



SAMUEL W. KURTZ—"Sam"

Milton

Glee club, business manager; Maroon and Gold, advertising and business manager; Dramatic club; Symphony Orchestra, president; Maroon and Gold Dance Orchestra.

Give me five minutes and I'll play that piece.

ARTHUR L. MICHAEL—"Mike"

Berwick

Science club; Geography club (1, 2, 3).

I'm telling 'you now,
I'm telling you for the last,
Sooner or later you
Must go to class.



EARLE R. MILLER—"Mutt"

Bloomsburg

Practical Arts club; Phi Lambda; Maroon and Gold Staff; Y. M. C. A.; Football (2), manager; B club.

Bid me discourse, I will enchant thine ear,
Or, like a fairy, trip upon the green.



JOHN E. MORRIS—"Jack"

Forty-Fort

Geography club; Dramatic club; Omega Chi, vice pres., treasurer.

Cheerfulness is an offshoot of goodness and of wisdom.





MARIE F. NELSON—"Q"

Catawissa

Geography club; Lantern club; Dramatic club; Maroon and Gold Staff; Current Events club; Phi Lambda, vice pres.; Hockey (1); Basket ball (2, 3); Volley ball (1, 2).

I am no longer body—I am blood,
Seeking for some new loveliness of shape.



MAUDRUE O'CONNELL—"Maud"

Ashley

Alpha Psi Omega; Dramatic club; Alpha Delta Zeta, president; Student Council; B club; Y. W. C. A., Cabinet; Maroon and Gold Staff.

She seems to be a part of joyous spring.



MARGARET LOUISE OSWALD—"Peg"

Technical High
Scranton

Mu Phi Sigma; Y. W. C. A., president; B club; Student Council; Girls' Chorus; Book club; Girls' Athletics.

Her words are bonds, her oaths are oracles,
Her love sincere, her thoughts immaculate.

JASON S. PATTERSON—"Pat"

Bloomsburg

Dramatic club

Here's Pat
Not high-hat;
A jolly good fellow—well met.



WARREN F. PENNINGTON—"Penny"

Bloomsburg

Football (1, 2, 3, 4)

There is a certain majesty in plainness; as the proclamation of a prince never frisks it in tropes or fine conceits, in numerous and well turned periods, but commands in sober natural expressions.



LILLIAN REESE—"Lill"

Freeland

Library club; Hockey (4)

Lillian Reese! Is that her name?
A Pocahontas I would claim.
An Indian maiden she can't be,
'Cause she's the same as you and me.





EDGAR E. RICHARDS—"Rick"

Alden Station

Community Government Assoc., president; Student Council; Symphony Orchestra, Concert Maester; president; String Quartet; Music Appreciation club, secretary; Maroon and Gold Orchestra; Geography club; Freshman Class Play; Senior Operetta; Art club; Y. M. C. A.; Student Forum Representative; Omega Chi.

Cheerful, heart-warming fellowship shortens the miles.



CLARENCE A. RUCH—"Rookie"

Berwick

Junior Class president; Obiter, editor; Dramatic Club, president; Letterman Club, president, treasurer; Football (1, 2, 3, 4), captain (4); Basket ball; J. V., captain, (1, 2); North Hall Student Government, secretary; Tennis (1, 2, 3, 4); captain (4); Y. M. C. A., secretary; Alpha Psi Omega; Junior Class Play; Freshman Class Play, stage manager.

Perhaps the remembrance of these things will prove a source of future pleasure.



HAZEL MARTHA SANDERS—"Lefty"

Doylestown

Geography club; Y. W. C. A.; Library Club; Current Events club; Girl's Athletics.

A friend is as it were, a second self.

THURSA BERT SCHUYLER—"Thursa"

Bloomsburg

Secretary Senior Class; Junior Class, vice president and historian; Obitary Staff; Maroon and Gold Staff; Social Control committee; Junior Class Play; Mu Phi Sigma; French club; Clothing club; Current Events club.

"Laugh and the world laughs with you."



MYRA SOPHIA SHARPLESS—"Soph"

Bloomsburg

Geography club; Library club; Mu Phi Sigma; Current Events club; Senior Operetta, chairman; Costume committee; Social Control committee.

There is no treasure the which may be compared unto a faithful friend.



CYRIL W. STINER—"Cereal"

Orangeville

Geography club, treasurer; Base-ball (1, 2); manager (4).

An ocean of dreams without a sound.





MARGARET SWARTZ—"Peg"

Millville

President of Women's Student Government; (3, 4); Student Council; Debating club; Athletics (1, 2, 3, 4); Senior Operetta, property manager.

Wavy hair, eyes of blue,
A maid so sweet, a friend so true;
A happy smile, so full of fun,
A girl who's loved by everyone.



LYDIA M. TAYLOR—"Ted"

Dushore

Phi Gamma Tau; Hostess club; Clothing club; Good English club; Local History club.

Curly hair and laughing eyes,
A jolly girl and not unwise.
A happy smile so full of fun—
A girl who's loved by everyone.



CHARLES WADAS—"Joe"

Newport Township

Student Government Association, vice president and treasurer; North Hall Student Government, vice president; Alpha Psi Omega; Freshman Class, treasurer; Lettermens club president; Football (1, 2, 3, 4); Basketball (1, 2, 3, 4), captain (4); Base ball (1, 2, 3, 4).

Gee Whiz! Joe,
Twenty seconds to play.

W. BROOKE YEAGER—"Chief" Coughlin High, Dallas

Maroon and Gold, Editor-in-Chief, Business manager; North Hall Student Government Assoc., secretary; Y. M. C. A.; Handbook committee; Maroon and Gold Dance Orchestra; Symphony Orchestra; Music Appreciation club.

As an agent of the press, he knows his type.



HAZEL V. YEAGER

Catawissa

Rural Life club; Geography club; Lantern club

A winning smile, a kindly word,
A helpful hand for all.
To whom do these belong?
Our Hazel stately, sweet and tall.



PROF. E. H. NELSON

Class Advisor

Professor Nelson came to Bloomsburg in 1924. He has earned the love and respect of all with whom he has had association. His unusually keen sense of humor has been enjoyed by all at the banquet

table, the chapel or any where he happens to be present.

He was educated in the Public Schools of Dyberry and Waymart in Wayne County. He taught several years in the county schools, after completing his high school work. In 1909 he entered the State Normal School at Bloomsburg, and completed the two-year course in intermediate work. The following year he accepted a position on the faculty at Dickinson Seminary, Williamsport, where he remained until 1914. He took a year of undergraduate work at Dickinson College, Carlisle. While here he was an active member of Phi Kappa Sigma. In the fall of 1916 he entered the University of Michigan, Ann Arbor to secure his A.B.

Mr. Nelson served four months in the Medical Department at Camp Lee Virginia, during the World War. After the war he entered Public School work at Highland Park, Michigan where he had charge of the Health Department for five years. In 1922 he accepted a splendid offer as supervisor of the Health program of all the schools of Bethlehem, Pa. Eager to advance in the educational world he enrolled at Harvard University and secured his A.M. in June 1924. While at Harvard he was elected to Phi Delta Kappa, a well known scholastic fraternity.

In the fall of 1924 he accepted a position as Director of the Health Program of our school.

The two-year senior class is greatly indebted to Mr. Nelson for his services as class advisor and wish to express in this meagre way, their deep felt appreciation.

SARA R. ALBRIGHT—"Sally" Williamsport High,
Billtown

*Tau Phi Epsilon; Hockey (1); Base-ball (1);
Basket ball (1); Obiter Staff.*

There are "Sally's of our Alley"
And "Sally's" of our Dreams"—
But I'm sure not one of them can be
To you, what our Sally is to me,
And to old S. T. C.



SUSIE L. ANDES—"Sue" Nanticoke

Health Club; Sewing Club.

Whenever in need,
Who is it to do a good deed?
'Tis Susan, a true friend, indeed.



KATIE F. ASTLEFORD—"Kate" Hazleton

*Girls' Chorus (1, 2); Hockey (1); Basket ball
(1); Base-ball (1).*

I'll tell you about "Kate," if you will just wait,
The first I will tell you, she's all but sedate.
She's pleasant and smiling, and always beguiling,
We all know the fate of this lassie named Kate.





STACIA P. AUDELEVICZ—"Sta"

Plymouth

Girl's Chorus; Baton club; Girl's Athletics.

Dreamy eyes, why are you blue?
Won't you let us in on the cue?
Sta, don't look that way,
Your dreams will come true someday.



FLORENCE ELEANOR BAKER

Tunkhannock

*Girl's Chorus; First Aid club; Clothing club;
Basket ball (1, 2); Base-ball (1).*

Now, here we have another friend,
Who laurels of greater fame will win.
At the top of the ladder she will end,
Though at the bottom she did begin.



HELEN BEACH—"Bee"

Shamokin

*Delta Phi Sigma; Girl's Chorus; Baton club;
Basket ball (1, 2); Base-ball (1); Volley ball
(1).*

Lo, and behold!
You will see
Youth, Beauty, Wisdom,
These three.

FLORENCE ISABELLE BEISHLINE—"Beishie" Bloomsburg

Good English club; Girl's Chorus.

The finest eloquence is that which gets things done; the worst is that which delays them.



RUTH LENORE BENNAGE—"Boots" Milton

Milton

Girls' Chorus (1, 2); Chimes of Normandy; Basket ball (1); Hockey (1).

Boots is our little song bird,
Whose voice is one of the sweetest ever heard.
You can be sure to find her in every place,
With a very friendly smile upon her face.



ANNA E. BERNATONIS—"Bernie" Shenandoah

Shenandoah

Girls' Chorus (1); Y. W. C. A. (1).

Quiet and gentle the entire day—
Nothing to fuss about, nothing to say—
Always happy, always gay,
And she goes along in her usual way.



HELEN D. BOND

Sunbury

Tau Phi Epsilon; Basket ball (1, 2); Hockey (1); Base-ball (1).

You've heard of Helen of Troy—
(Of whom many were fond)
But to us, none so dear
As our Helen D. Bond.



RACHAEL BOWEN—"Rae"

Old Forge

Girls' Chorus; Hockey (1); Volley ball (2); Basket ball (1, 2); Base-ball (1).

Not so tall nor too small,
A darn nice kid and that's not all;
When you meet her you'll agree,
She's all that she's cracked up to be.



MARY M. BOYLAN—"Irish"

Locust Gap

Girls' Chorus; Hockey (1); Basket ball (1, 2); Volley ball (2).

Singing, Smiling all day long,
Ready to help when anything's wrong,
Go to Boylan when in distress,
She'll help you out, or do her best.





AURELIA CHARLOTTE BOYLE—"Boylie" Freeland

First Aid Club; Clothing Club.

Brown eyes that look innocent,
So everyone may believe,
But when you come to know her
You won't let eyes deceive.



MARY EILEEN BRADLEY—"Brad" Centralia

Geography club; Current Events club; Girls' Athletics.

Charming, merry, pretty and gay,
A girl who will travel far on life's pathway;
Our Bradley will be a success in life,
For she is the ideal college girl type.



CATHERINE BRANIGAN—"Bram" Ebervale

Girls' Chorus; Athletic Club; Sewing Club.

Jolly and happy—
Without a care—
If food or fun is mentioned,
She's sure to be there.

LUCILE J. BREHM—"Froshie" Central High, Scranton

Alpha Delta Zeta; Y. W. C. A. (1, 2).

Here's to Lucile, a friend so dear—
We're always happy, when she is near,
She's tall and fair, with curly hair.
We all love her, but take care—
We're not the only ones who do—
Bobby will put his word in, too.



DOROTHY G. BROBST—"Dot"

Berwick

*Delta Phi Sigma; Baton club; Sketch club;
Girl's Athletics.*

"Dot" has ambitions that reach the stars,
A true individual, with interests many.
Her's is understanding, love and humor;
Yet deep in her brown eyes, thoughts we cannot tell.



EDITH MAY BRUNNER

Harrisburg

Dramatic club (1, 2); Girl's Athletics.

Nothing is impossible to the industrious person.





FRANCES BUBB—"Bubby"

Berwick

Delta Phi Sigma; Baton club; Clothing club; Volley ball (2); Basket ball (1, 2); Base-ball (1).

Who is laughing? Who is singing?
Who wants to go town?
Frances Bubb, to be sure;
Her smile, all your blues will cure.



JANE LOUISE BUTLER

Uniondale

Y. W. C. A.; Clothing Club; Base-ball (1); Basket ball (1); Volley ball (1).

Our blue eyed light haired Jane,
Is always in the game.
She works, she plays, she eats, they say,
But thinks of someone far away.



HENRIETTA CABO—"Cabo"

Scranton

Dramatic Club (1, 2); Basket ball (2).

"Cabo" is Dwyer's mate,
You may think her quite sedate,
But you'll change your mind, it's true,
When you know her like we do.

MARY E. CARPENTER—"Carpenter"

Hazleton

*Tau Kappa Phi; Girls' Chorus; Sketch Club;
Hockey (1); Basket ball (1); Volley ball (2).*

The thing that goes the farthest
Towards making life worth while,
That costs the least and does the most,
Is just a pleasant smile.



GRAYCE RITA CARR

West Hazleton

Delta Phi Sigma; Geography Club; Social Control Committee; Customs Committee; B Club; Hockey (1); Volley ball (2); Base-ball (1); Basket ball (1, 2).

If I had a great treasure,
If I had a great prize,
Gladly I'd change it for—
Her smiling Irish eyes.



CLAIRE CAVANAUGH

Central High, Scranton

Girls' Chorus; Athletic Club; First Aid Club.

Gaze on her,
This smiling lass;
Loved by all those
In her class,
Friends she has on every floor,
May she hold them evermore.





MAE R. CAVANAUGH—"Mae"

Coaldale

*Girls' Chorus; Literary Club; Volley ball (2);
Tennis (1).*

Always smiling, always happy,
Always joyful and gay,
Always helping, one who's blue, proving
Herself a friend who is true—
That's our Mae.



AMELIA L. CEPPE—"Ceppa"

Nanticoke

*Clothing Club; Hockey (1); Basket ball (1);
Base-ball (1); Volley ball (1, 2).*

Here comes "Ceppa" down the hall,
Throwing wisecracks at them all.
You may be big or you may be small,
But she can throw wisecracks to you all.



ANNA CHEHANSKY—"Ann"

Peckville

Athletic Club; Y. W. C. A. (2).

The Peckville gang! The Peckville gang!
When they're around the blues go hang,
A date with Ann! A roadster supply,
Those with Fords need not apply.

HELEN W. CHUDZINSKI—"Kerdink" Forest City

Y. W. C. A.; Geography club; Girls' Athletics.

Here is a girl whom everyone knows,
And always welcome wherever she goes;
Besides a true pal, she is also a sport,
And we wish her much luck,
As she sails from this port.



GLADYS TAGUE CLARK—"Gladly" Timkhanock

Phi Gamma Tau, treasurer; Dramatic Club (1, 2).

A good pal, a good friend,
Who'll stick to you until the end;
Always in for sport and fun,
But never leaves her work undone.



MARGARET R. CONAHAN—"Connie" Beaver Brook

Maroon and Gold (1, 2); Dramatic Club (1, 2); Lantern Club; Hockey (1); Basket ball (1, 2); Volley ball (1).

Blue eyes, curly hair,
Never a worry, never a care.
Her ready wit and willing hand,
Always place her in demand.





JESSIE COOK—"Cookie"

Hazleton

Mu Phi Sigma; Girls' Chorus; Basket ball (1, 2); Hockey (1); Base-ball (1); Volley ball (1).

If you gained Jessie's friendship,
Then you surely can flash a smile;
For her friendship is one
That is always worthwhile.



HELEN COTT—"Cottie"

Old Forge

Delta Phi Sigma; Dramatic Club; Y. W. C. A.; Hockey (1); Volley ball (2); Basket ball (1).

Snappy eyes and snappy toes,
A daring mouth and a turned-up nose;
Always welcome, goodness knows,
And loved by all, where 'ere she goes.



VIRGINIA E. CRUIKSHANK—"Ginny"

Shamokin

Girls' Chorus; Baton Club; Mu Phi Sigma, treasurer; Governing board; Y. W. C. A.; Library Club; Girls' Athletics.

It's great to say, "Good-morning,"
It's fine to say, "Hello,"
But better still to grasp the hand,
Of a loyal friend you know.

ALDA E. CULP—"Culpie"

Millinburg

*Y. W. C. A.; Tau Kappa Phi; Nature Club;
Dining Room Club; Athletics.*

The tender thrill, the pitying tear,
The generous purpose nobly dear,
The gentle look that rage disarms,
These are all Alda's charms.



CATHERINE B. CURRY—"Curry" St. Gabriel's High,
Haddock

*Library Club; First Aid Club; Basket ball (1,
2); Volley ball (2).*

Curry isn't as quiet,
As many folk suppose;
But she's a good sport,
With practically no foes.



FLORENCE MAE DAVIS—"Flo"

Duryea

*Basket ball (1, 2); Hockey (1); Volley ball
(1, 2).*

She may be tiny, but she's sweet;
Her independence can't be beat.
But when you meet her, I declare,
You'll have to love her saucy air.





GRACE EVELYN DAVIES—"Babe"

Mt. Carmel

Y. W. C. A.; Volley ball (2).

She hails from West Chester,
This jolly gal,
And we, all have found her
A wonderful pal.



MARGARET E. DAVIS—"Peg"

Kingston

*Delta Phi Sigma; Dramatic club; Y. W. C. A.
(1, 2).*

She talks as she comes;
She talks as she goes;
But what she says—
Nobody knows!



REBECCA DAVIS—"Becky"

Bloomsburg

Rural Life club; Dramatic club; Girls' Athletics.

Always happy, always gay,
That's Rebecca, everyday.

MARGARET L. DECOSMO—"Peg"

Hazleton

Girls' Chorus (1, 2); Phi Gamma Tau; Senior Operetta; Reception Committee; Fire Committee; Athletics.

Have you ever heard Margaret sing?
If you haven't you will some day,
For Margaret was meant for the stage,
So the people of Hazleton say.



TERESA DEFORT—"Shorty"

Pittston

Girls' Chorus; Geography club; Girls' Athletic Association (1, 2).

Shorty is her name,
Single in her station,
She swears no man will ever,
Make the alteration.



PHILLIP DE KARCHER—"Phil"

Bloomsburg

Rural Life club; Nature Study club; Transfer from East Stroudsburg.

Nature is the master of talent, genius the master of nature.





WALLACE DERR—"Derr"

Jerseytown

Rural life club; Wrestling Team (2).

It is easy enough to be pleasant,
When life flows along with a song;
But the fellow worthwhile,
Is the one with a smile,
When everything else goes wrong.



LAVERE AGETHA DIEFFENBACH—"Vere"

Bloomsburg

Rural Club; Sewing Club; Athletics.

Who has not known our own La Ver?
Kind brown eyes and lots of cheer,
When we need help, she's always there,
To chase the clouds of grim despair.



DOROTHY K. DIESING—"Dot"

Central High,
Scranton

Alpha Delta Zeta; Y. W. C. A.; Baton Club.

Doing her work with all zest,
Joining in fun like all the rest,
Always a giggle, a joke or not,
Who? Don't you know? That's our "Dot."

STELLA DOBKOWALSKI—"Stell"

Duryea

Basket ball (1, 2); Hockey (1); Volley ball (1, 2).

A good sport, full of fun;
The type that's loved by everyone.



SARAH M. DONAHOE—"Donahoe"

Shenandoah

Library Club; Girls' Athletic Club (1); Hockey (1); Base-ball (1); Basket ball (1, 2).

Through Irish eyes that are smiling,
And a bonnie laugh or two,
The personality of Donahoe,
Reaches right out to you.



FLORENCE DUNN—"Flo"

Jermyn

First Aid Club; Y. W. C. A.; Basket ball (1, 2); Volley ball, captain; (2).

Florence is sunny, she is gay,
She lives and feels and grows.
And when you really need a friend,
Just go to her. She understands and knows.





FRANK DUSHANKO—"Frankie" Hazle Township High
Jeddo

*Maroon and Gold; Dramatic Club; Nature
Club; Cross-country team; Wrestling team (2).*

'Tis something to be willing to commend;
But my best praise is, that I am your friend.



ELEANOR DWYER—"Scotty" Hazleton

*Nature Club; Girls' Chorus; Lantern Club; Bas-
ket ball (1); Hockey (1); Base-ball (1).*

Oh! she's little and she's wise,
But she's a terror for her size.



VIVIAN DYMOND Dallas

Y. W. C. A.; Girls' Athletics; Geography Club.

Just a pal
So good and true,
But a classmate
Through and through.

CAROLINE A. ECKEL—"Ked"

Clark's Summit

Nature club; Library club; Y. W. C. A.

Of all the things of Heaven and earth,
That she could wish to own;
There's just one thing that's biggest and best;
And that isn't life of possession and rest,
But of joy in the service of man.



ELIZABETH EDWARDS—"Betts"

Edwardsville

Alpha Delta Zeta, secretary; Dramatic club; Y. W. C. A.; Berwick Girls, president; Fire Committee; Athletics.

The black eyed lass is a girl with "it",
And a lot of rascality,
She has certainly made friends
Among us co-eds;
With her pleasant personality.



MIRIAM EDWARDS—"Min"

Benton

Girl's Chorus; Rural Life club.

We are but an instrument of Heaven.
Our work is not design, but destiny.





DOROTHY H. ERWIN—"Dot"

Bloomsburg

Y. W. C. A.; First Aid club; Geography club; Basket ball (1); Base-ball (1); Volley ball (2).

We always find "Dot" happy,
No matter what comes her way.
So we are well assured
She will succeed always.



ELVIRA FARROW—"Vi"

Peckville

Delta Psi Sigma; Y. W. C. A.; "B" club.

The Peckville gang! The Peckville gang!
When they're around the blues go hang.
The whistle!—A pass!—A basket!—Ray!
Our own "Vi" has saved the day.



LORENE FEISTER—"Rene"

Berwick

Y. W. C. A. Cabinet; Girls' Chorus; Delta Phi Sigma; Supervisor; Hockey (1); Basket ball (1, 2).

Brown hair and gray eyes has Lorene,
A nicer girl you've never seen.
She's a sport; she's a chum;
She is always ready for fun.
We wish her luck; we wish her success;
We wish her heaps of happiness.

ESTELLA B. FENWICK—"Fen"

Central High,
Scranton

Delta Phi Sigma; Girls' Athletics.

Who has more friends than Estelle?
As I ask it's hard to tell.
This sweet kid is sure well liked.
Don't you think so? We do!!



GERTRUDE FERRY—"Gert"

Freeland

First Aid Club; Athletic Club; Sewing Club.

Fair of complexion
And fair of deed,
"A very good school teacher"
Her future will read.



DONALD EVANS FETTER—"Don"

Ringtown

*Football, J. V. (1); Baseball, J. V. (1); Track
(1, 2), Student Government; Dramatic Club.*

"What the Waller Hall girls all cry for."





ALVA JANE FETTERMAN—"Al"

Tamaqua

Clothing club; Baton club; Geography club; treasurer; Library club.

Here's to my roomie,
A friend so true.
A right jolly buddy,
But a student too.



MIRIAM R. FORSYTHE—"Buzz"

Lewistown

Tau Phi Epsilon; vice president; Maroon and Gold; Freshman Athletic club; "B" club; Y. W. C. A. (1, 2); Social Committee; Hockey (1); Volley ball (2); Basket ball (1, 2); Dramatic club; Tennis (1, 2).

Everyone knows and loves our Buzz
Mischief in laughing, sparkling eyes,
An Athlete—a flashing sun,
A merry laugh and full of fun,
A rainbow in our cloudy skies
Good luck to the girl,
Who never says Die.

BELLE FOULDS—"Bellski"

Trevorton

Dramatic Club; Girls' Athletics.

A flashing smile full of fun,
A girl, who is a pal to everyone.



CORA MAY FOUST—"Connie"

Danville

Clothing club; Library club; Girl's Athletics.

Charity is a virtue of the heart, and not of the hands.



PHYLLIS FOWLER—"Phipie"

Berwick

*Delta Phi Sigma; First Aid club; Baton club;
Hockey (1); Base ball (1).*

Merry brown eyes—a cheery smile,
A kind friend, all the while,
Someone we are glad to recall
Our Phyllis never blue at all.





ANDREW O. FURMAN—"Andy" Northumberland

*Rural club; Library club; Nature Study club;
Minstrel Summer, '28.*

Any person can swim with the tide;
But it takes a real man to swim against it.



GERTRUDE FURMAN—"Trudy" Scranton

*Dramatic Club; Senior Operetta; Freshman
Dance Committee; Obiter Staff.*

Oh, "Trudy's" here and "Trudy's" there,
She's always busy everywhere—
Talented in every art
She's always ready to take part.
And if in trouble you do land,
You'll find in her a helping hand.



MARY GALLAGHER—"Gal" Lost Creek

*Phi Gamma Tau; Dramatic Club; Current Lit-
erature Club; Library Club; Hockey (1); Volley
ball, (2); Basket ball (1, 2).*

Brown eyes, black hair,
Never worry, never care,
Her ready wit and willing hand
Always places her in demand.

GERTRUDE R. GAVEY—"Gavey"

Glen Lyon

Delta Phi Sigma, corresponding secretary; First Aid club; Baton club.

"Gavey," the jolly old skate,
Why don't you give those boys a date?
So merry, so happy, so gay,
That's little "Gavey" everyday.



MABEL R. GEARHART—"Dearhart"

Sunbury

Delta Phi Sigma; Freshman Athletic club; Dramatic club; Social committee; Fire Commissioner; Hockey (1); Basket ball (1, 2); Baseball (1).

And here's to laughing eyes that blend,
With charming smiles and dimples, too.
She's ever with you till the end,
A pal so sweet, so kind and true.



ANTOINETTE GENTILE—"Tony"

Pittston

Girls' Chorus; Geography club; Freshman Athletic Club; Girls' Athletic Association.

With a manner that's different,
And black wavy hair.
She's the kind of a girl,
You can't find everywhere.





MARY CAROLYN GIBBONS—"Gib" Northumberland

First Aid club; Y. W. C. A. (1, 2).

Always sunny, bright and gay,
Always chasing the blues away,
Singing and talking, light and airy,
This is always our friend, Mary.



BEATRICE E. GORTON—"Bea" Boonsburg

*Hockey (1); Basket ball (1, 2); Volley ball (2);
Base-ball (1).*

'Tis the songs ye sing,
And the smiles ye wear,
That's the makin'
Of sunshine everywhere.



DOROTHY GORREY—"Dot" Bloomsburg

*Basket ball (1, 2); Volley ball (2); Base-ball
(1).*

Never late to classes, she never skips one.
Work and wait till her work's done;
That's Dot.
A success, we're sure she'll be,
For the best of students is she,
That's Dot.

BELLE F. GROW—"Patsy"

Elk Lake

*Rural Life club; Girls' Chorus; Volley ball (2);
Hockey (1); Base-ball (1).*

A tricky lass is Belle,
But a studious one as well;
A smile that is ever cheery,
You never find her dreary.
Success to our own Belle Grow.



DOROTHY M. HARRIS—"Dot"

Old Forge

*Phi Gamma Tau, vice president; Senior Oper-
etta; Basket ball, champs (1); Girls' Chorus.*

Sweet, vivacious, bright and gay,
In all things, always has her way.
For a Gammite, Dot's a wow!
She's always full of pep, and how!



DOROTHY IDA HAEN—"Dot"

West Hazleton

*Mu Phi Sigma, president; Y. W. C. A., Cab-
inet; Baton club; Library club; College Choir;
Fire Commissioner; Athletic club; Senior Oper-
etta.*

Our "Dot" can paint and she can sing,
In fact, she can do most anything.
She can be studious, she can be gay,
For she fits any mood, occasion or way.





ADA HARRISON—"Ade"

Huntington Mills

Rural Life club; Girl's Athletics.

Ada's got a little love,
He comes from up at Broadway,
Thus you see her make her rounds,
And then go home on Friday.



KATHRYN HAUSE—"Kate"

Lewisburg

Rural Life club; Nature Study club; Phi Lambda.

'Tis a brave girl without a weakness,
Of such a girl, word seldom reaches us;
But this much we know, that when she smiles,
She is thinking of someone from here ten miles.



NANCY HAYNES

Wilkes Barre

Womens' Student Government (1); Girls' Chorus; Y. W. C. A. Cabinet; Mu Phi Sigma; Athletics (1, 2).

Our Nancy is a nifty sport,
And everybody's friend.
She's gay and kind with noble thots;
We'll love her to the end.

MAJORIE HEMINGWAY—"Mig"

Central High,
Scranton

Alpha Delta Zeta; Baton club; Y. W. C. A. (1, 2).

Eyes of blue, hair of red;
A sunny smile o'er all is shed.
When a letter she has read
We all wonder what "Bob" said.



DOROTHY E. HILEMAN—"Dot"

Bloomsburg

Hockey (1); Basket ball (1, 2); Base-ball (1).

Laughing and talking there,
To find her quiet, is something rare;
Yet to know her is to love her.



MILDRED HOOVER—"Millie"

Old Forge

Girls' Chorus (1, 2); Hockey (1); Basket ball (1, 2); Base-ball (1); Tennis (1).

Blue eyes and curly hair,
P'leasant thoughts and never a care;
Going here and going there,
With her head high in the air.





JENNIE HOUSER—"Jen"

Ringtown

Y. W. C. A. (1, 2); Dramatic club; Women's Student Government; House committee; Hockey (1); Basket ball (1); Volley ball (1); Hospitality committee.

One who is always studious,
One who is always gay; one who is always
Dependable, and one who will help always.
Can you guess who this can be?
None other than our dear friend, Jennie.



MARGARET M. HULL—"Hull"

Smethport

Clothing club; Basket ball (1, 2); Volley ball (1); Base-ball (1, 2).

Hull is a student,
A comrade, a friend,
And a member of that gang,
Whose fun will never end.



ANNA ELIZABETH ISENBURG—"Skipper"

Sunbury

First Aid club; Freshman Girls' Athletic club; Y. W. C. A.; Volley ball (2); Basket ball (1, 2); Base-ball (1).

Now, let our thoughts turn to Anna,
Prominent with the fellows downtown.
By means of success in the second grade,
She shall some day win her crown.

MARY EVELYN JENKINS—"Ev"

Scranton

Tau Phi Epsilon, president; Girls' Athletics; Dramatic club; Class Night committee, chairman.

As to dancing, pep, and fun,
Our "Ev" surely is the one
Who can take the lead, I know,
And keep us happy as we go.



MARY D. JOHNSON

Freeland

Clothing club; First Aid Club.

From Freeland she comes,
Our own Mary Johnson.
A smile on her face you'll always see,
She's just as sweet as she can be.



FLORENCE MAY JONES—"Flossie"

Milton

Y. W. C. A. (1, 2); Hockey (1); Basket ball (1); Volley ball (2).

"Flossie" is a girl so sweet,
A truer pal you'll never meet;
Always happy and full of fun,
For she's a friend to everyone.





GLADYS JONES—"Glady"

Scranton

Delta Phi Sigma; Dramatic club; Girls' Athletics; Y. W. C. A. (1, 2).

She is always ready to make more fun
Whenever she thinks it can be done;
She's always happy, gay and kind,
And leaves all sorrows far behind.



KATHRYN JONES—"Jonesie"

Nanticoke

Tau Kappa Phi, secretary; Y. W. C. A.; Sewing club; Hockey (1); Volley ball (2); Basketball (1, 2).

She is witty, she is wise,
She's a wonder for her size.
She isn't short, she isn't tall,
What she doesn't know "aiu't" nothing at all.



MARGARET R. JONES—"Peg"

Moosic

Y. W. C. A.; Clothing club; First Aid club.

"True life is what we put into it,
Not what we get out," they say,
And because "Peg" has experienced this,
We know she'll help others along the way.

IRMA CLAUDINE KAPP—"Kappy"

Bloomsburg

*Baton club; Dramatic club; Volley ball (1, 2);
Basket ball (1); Hockey (1); Base-ball (1).*

Quiet, but, oh my!
Just chuck full of fun,
Ready to help
In all that is done.



PETER KOWALCHIK—"Barney"

Ranshaw

Transfer from Susquehanna Univ.

"Until we meet again."



BESSIE KEALING—"Bess"

Edwardsville

*Freshman Athletic club; Y. W. C. A.; Fire com-
mittee.*

Grey-eyed Bess, loving and true,
With a mass of hair of brilliant hue;
She's peppy, clever, full of fun,
She sure is loved by everyone.





LUCY KEELER—"Lu"

Lime Ridge

Geography club; Nature Study club; Hockey (1); Basket ball (1, 2); Volley ball (2).

You hardly know she is in the room,
While all the while she thinks of Boom.



DOROTHY M. KEITH—"Dot"

Central High, Scranton

Alpha Delta Zeta; Symphony Orchestra.

Blue eyes and curly hair, too,
You'll never find a friend more true.
Full of laughter, full of cheer,
Whose in her thoughts, we never hear.



THELMA C. KELDER—"Kelder"

New Albany

Girls' Chorus (1, 2); Tau Phi Epsilon.

Blue eyes, curly hair,
Not a worry, not a care;
Always happy, never glum,
A wonderful pal to everyone.

MYRTLE E. A. KLISCHER—"Klisch"

Wilburton

Freshman Athletics; Geography club.

K indness for all,
L ove for many
I nnocences—but little,
S ins—not any—
C ares—just enough
H appiness—plenty.



ELEANOR R. KREAMER—"Norie"

Jerseytown

*Baton club; Girls Athletics. Transfer from
Susquehanna University.*

None knew thee but to love thee,
None named thee but to praise.



RUTH JEAN KREBS—"Krebsy"

Northumberland

Freshman Athletics; Geography club.

Here's a friend of all of us,
A modern athlete.
She is jolly, wise and studious,
With her our gang is complete.





THEODORE LASKOWSKI—"Ted" Nanticoke

Rural club, president; Wrestling squad.

"The only way to have a friend is to be one."



MARGARET P. LAVELLE—"Marg" Scranton

Sketch club; Library club; First Aid club; Hockey (1); Base-ball (1, 2); Basket ball (1, 2).

She is witty,
She is true;
Without Marg,
We would be blue.



SARA M. LAVELLE—"Sally" Centralia

Current Literature club; Sketch club; Library club; Girls' Athletic Assoc.

Blue eyes, full of fun,
Lively feet that dance and run;
A joyous smile, a reckless way,
But after all she's only gay.

MARY KATHRYN LEE—"Kate"

Berwick

Baton club; Sketch club; Girl's Athletics.

Our thoughts and our conduct are our own.



DALSY RHODES LEVAN

Catawissa

Rural Life club.

May best wishes be yours through life.



RUTH M. LEWIS—"Lou"

Kingston

Mu Phi Sigma; Y. W. C. A. Cabinet; Girls' Chorus (1); Dramatic club (2).

Loving—Merry—eyes of blue
To one and all our Ruth is true,
Her personality can't be beat
To know her certainly is a treat.





MILDRED EVELYN LIDDELL—"Mel" Mahanoy City

Girls' Chorus; Y. W. C. A.; Hockey (1); Volley ball (2).

Never worrying, never fretting,
Let's things come the way they may.
Always moving, always singing,
That's our Mildred, I mean to say.



MARY A. LINDEMAN—"Lindy" Milnesville

Girls' Chorus; First Aid club; Lantern club; Sketch club; Basket ball (1); Volley ball (2); Hockey (1).

Never a worry, never a fret,
Get what you can, and "can" what you get
That's Lindy.



TRUMAN MONROE LEFWHLER—"Lit" Ringtown

Maroon and Gold Dance Orchestra; Symphony Orchestra; Base-ball (1, 2):

A "sax" is hot,
A clarinet's neat,
But "Lit" on his trumpet,
Can't be beat.

GRACE ALVERDA LORD—"Allie"

Wilkes Barre

*Tau Phi Epsilon, treasurer; Dramatic club (1, 2);
Obitier Staff; Hockey (1); Basket ball (1);
Base-ball (1).*

Oh, Grace is happy-go-lucky,
And Grace is a carefree girl—
But her ways so mild,
Her winning smile—
Will win her a place in the world.



ADELIN MACKINDER—"Mac"

Nanticoke

*Tau Kappa Phi; Symphony Orchestra; Girls'
Athletics; Supervisor.*

She's pretty to walk with.
She's witty to talk with
And pleasant to think upon.



HELEN MACKIE—"Mackie"

Scranton

Y. H. C. A. (1, 2); Girls' Athletics.

From morning to night, it is Mackie's delight
To giggle and talk without ceasing;
If she don't lose her stride, and maintains her pride,
Her salary will soon be increasing.





EUGENE MACUR—"Mates"

Newport High,
Glen Lyon

Dramatic Club, Y. M. C. A.; Mixed chorus; Inter-class football, manager; Wrestling, assistant manager.

A man with many pressing engagements, always on time.



LILLIAN MANN—"Lil"

West Pittston

Dramatic club; Girls' Athletics; Y. W. C. A.

This is "Lil" a friend of all,
Boys, girls, both short and tall.
If you want to hear something, just listen, folks,
The ambitious "Lil" is telling jokes.



GERTRUDE MARSHALEC—"Trudy"

Nanticoke

First Aid club; Clothing club; Nanticoke club; Hockey (1); Basket ball (1, 2); Volley ball (2).

Never sad, never weary,
Though hard the task may be;
Always glad, always ready,
That's our fair "Trudy."

FLORENCE T. MATELSKI—"Vilma"

Plymouth

Girls' Chorus; Baton club; Girls' Athletics.

Here is Florence,
With her tresses fair,
That may be cut off
When Aun gets nightmare.



HAZEL McMICHAEL—"Mickey"

Stillwater

Rural Life club; Basket ball (1, 2); Base ball (1); Hockey (1).

One of the most effectual ways of pleasing and of making one's self loved is to be cheerful; joy softens more hearts than tears.



CYRIL MENGES—"Cereal"

Milton

Maroon and Gold Staff; Library club; Rural Life club, secretary.

A worker and a friend—are life's greatest needs.





LEATHA A. MERICLE

Bloomsburg

Dramatic club; Rural Life club.

Leatha's just the same,
So she's not to blame
For being so good.
Doing as she should,
Always helping you
Without much ado.



ISABELLA MILLER—"Izzy"

Catawissa

Girls' Chorus (1, 2); Baton club.

"She taketh most delight
In music, instruments, and poetry."



LOUISE MILLER—"Weisie"

Jermyn

Girls' Chorus; Baton club; Tau Kappa Phi.

Life without a laugh is weary;
"Tilly's room without "Weisie" is dreary.

DANIEL DONALD MINOR—"Fats"

Kelayres

Geography club (1, 2, 3); Wrestling squad.

He is short and fat,
But what of that;
What Danny makes his mind to do,
He always carries through.



FLORENCE GERALDINE MORGAN—"Jerry"

Trevorton

Dramatic club; Girls' Athletics.

One thing worthwhile having,
Is a friend who has stood the test;
Such a friend is our Jerry,
Who helps friendship, at its best.



HELEN M. MORGAN

Danville

Baton club; Clothing club.

A clever and charming brown-eyed dame,
Ever and always just the same;
She never worries or even frowns,
This sweet little girl, from that noted town.





SARA R. MORGAN—"Sal"

Nanticoke

Clothing club; First Aid club; Baton club; Y. W. C. A.; Girls' Athletic Club.

Sara knows that life is real;
She lives the days as they are,
Dark or fair, drear or real,
Her spirit they do not mar.



ANNA H. MORRIS—"Ann"

Glen Lyon

First Aid club; Baton club; College Choir.

Teasing is what Ann enjoys,
And being the confidante of all the boys;
They bring her their troubles early and late,
And she gives them advice concerning each date.



ELMA LOUISE MORRIS—"Goldy"

Edwardsville

Y. W. C. A.; Girls' Athletics.

"There are friends old and new;
There are friends tried and true;
But both of these we find in you."

A. ELIZABETH MYRICK—"Betty"

Peckville

Dramatic club (1, 2); Girls' Athletics.

A pleasant smile when'er you pass,
A very sweet and friendly lass,
Light brown hair and sparkling eyes,
Very witty and very wise.



MARGARET ELEANOR NOEL—"Marg"

Natalie

Current Literature Club; Girls' Athletics

Laughing blue eyes
And a sunny sweet smile;
Just to meet her
Makes life worthwhile.



GENEVIEVE MARIE NORBERT—"Gen"

Kingston

*Tau Kappa Phi, treasurer; Clothing club;
Freshman Athletic club; Girls' B club; Hockey
(1); Basket ball (1, 2); Volley ball (2).*

Full of pep, the friendly sort,
Just the type you'd call a sport;
Always game and full of glee,
Glad she's in our company.





EDNA NOVAK—"Ed"

Scranton

Delta Phi Sigma, corresponding sec'y; B club, secretary; Senior Operetta; Ivy Day, chairman; Girls' Chorus; Fire Officials, chairman.

Yes, I'll admit you've met a lot
Of sweet kids called co-eds;
But let me tell you just one thing,
The sweetest yet is "Ed."



CLARE MARIE O'DONNELL—"Clarabelle"

McAdoo

Sewing club; Girls' Chorus; Current Literature; club; First Aid club; Volley ball (2); Hockey (1); Basket ball (1, 2).

One thing worthwhile having
Is a friend who's stood the test;
Such a one is our dear Clare,
Who is friendship at its best.



CONGETTA M. PECORA—"Connie"

West Hazleton

Delta Phi Sigma; Hockey (1); Senior Operetta; Social committee; Basket ball (1, 2); Base-ball (1).

Connie has a sweet disposition, loyal and kind,
A truer friend one cannot find;
A friend in need, a friend indeed,
Call on "Connie," she will heed.

CAPITOLA PENNINGTON—"Capie"

Bloomsburg

Sketch club; Girls' Athletics.

All passes, Art alone
Enduring stays to us.



JULIA PETROFF—"Jule"

Berwick

Geography club (1, 2).

The girl who will never try dying,
But rather die trying.



MARY L. PHILLIPS—"Phill—ups"

Chinchilla

*Y. W. C. A.; Geography club; Girls' Athletics;
Fire Official.*

One bit of radiant sunshine,
Two bits of pep and good cheer,
Three bits of all that's nicest,
Makes six bits of one who is dear.





OLIVE N. PHILLIPS—"Phil"

Forty Fort

Girls' Chorus; Y. W. C. A.; Fire committee.

She has a nature sweet and true—
You know it when she looks at you—
A fund of humor, grace and charm,
Dame fortune gave her a heart most warm.
From her brown hair down to her shoe,
Olive is matched by very few.



GENEVIEVE M. RANSAVAGE—"Gen"

Kingston

Tau Kappa Phi; Clothing club; B club; Freshman Athletic club; Hockey (1); Basket ball (1, 2); Volley ball (2).

A student true, she studies well,
In sports, meanwhile she doth excel.



MARY R. REAGAN—"Reagan"

Lost Creek

Phi Gamma Tau; Dramatic club; Current Literature club; Y. W. C. A.; Hockey (1); Basket ball (1); Volley ball (2).

She is not big, she is not tall,
But she is very kind to all;
With smiling eyes of Irish blue,
"Reagan" is a friend you will always find true.

EDITH L. REES—"Dede"

Peckville

Alpha Delta Zeta, corresp. secretary; Y. W. C. A., treasurer; Social committee; Grievance committee; Athletic club.

The Peckville Gang! The Peckville Gang!
When they're around the blues go hang;
From Bucknell? Well—maybe she'll date,
Although she'd much prefer Penn State!



MURIEL E. REESE—"Murlie"

Audenried

Mu Phi Sigma; Social Control committee; Y. W. C. A., Cabinet; Girls' Chorus; Base-ball (1); Volley ball (2); Basket ball (1, 2).

She may seem queer, this dainty Miss,
To some who do not know her;
But our motto is:
"To know her is to love her."



GRACE ELIZABETH REICHARD—"Gracious"

Milton

Y. W. C. A. (1, 2); Hockey (1); Basket ball, captain (1, 2); Base-ball (1); Volley ball (2).

No one is lonesome when Grace is around,
When you find her friendship, a friend is found,
Always jolly and full of pep,
Makes every one like her, you bet.





GLADYS RICHARDS—"Gladie"

Shamokin

Dramatic Club; Phi Gamma Tau; Girls' Chorus; Baton club; Basket ball (1, 2); Volley ball (2); Base-ball (1).

A Gamite is she,
And therefore must be,
An all around gal,
A great little pal
Of B. S. T. C.



MYRTLE RICHARD

Elysburg

Tau Phi Epsilon, secretary; Girls' Chorus; Y. W. C. A.; Rural Life club; Hockey (1); Volley ball (2); Basket ball (1, 2).

A jolly, pretty fair haired girl,
With mirth and wisdom for each curl;
She's an officer of the Tau Phi's,
And is the cause of certain sighs.



MARY M. RISHEL—"Rish"

Danville

"B" club; Base-ball (1); Basket ball (1, 2); Volley ball (2); Hockey (1).

She has sighed at many
But loves just one.

CATHERINE D. REILLY—"Kitty"

Larksville

*Phi Gamma Tau; Girls' Chorus; Girls' Athletics;
Senior Operetta.*

Brown eyes, black hair,
Gentle ways, never a care;
A happy smile, full of fun,
A girl who is loved by everyone.



GRACE V. REINBOLD—"Gracie"

Nuremburg

*Y. W. C. A. (1, 2); Finance committee; Cloth-
ing club; Hockey (1); Basket ball (1, 2); Base-
ball (1, 2).*

As sunny as days of June,
With a smile always ready for you,
She is kind, she is cheerful, she is helpful,
That's Grace—as true as skies' blue.



JENNIE LULU REITZ—"Reitzie"

Leck Hill

*Rural Life club; Hockey (1); Basket ball (1, 2);
Base-ball (1); Y. W. C. A.*

Here we have one of our tall blondes,
Whose laugh may be heard through the halls,
In rural schools she will do her stuff,
When our worthy country school calls.





CATHERINE W. ROBBINS—"Robbins" Edwardsville

Tau Kappa Phi; Y. W. C. A.; Dramatic club.

With someone like you,
So cheery and true;
Our sorrows would vanish,
Our cares would be few.



CHARLES ROBERTS—"Charlie" West Hazleton

Geography club; Maroon and Gold Staff.

He is gifted with genius who knoweth much by
natural talent.



JEANETTE ROBERTS—"Curly" Scranton

Dramatic club; Girls' Athletics; House committee.

She is loving and sweet,
To know her is a treat.
Her curly hair and eyes of blue
Makes her a friend tried and true.

STANHOPE O. KODDY—"Roddy" New Bloomfield

Symphony Orchestra; Glee club; Senior Operetta; Sketch club.

Perhaps the greatest lesson which the lives of literary men teach us is told in a single word:—Wait!



CAROLINE ROLLER

Picture Rocks

Nature Study club; Girls' Athletics.
"Laugh and the world laughs with you."



MYRTILLA E. ROOD—"Tillie"

Harvey's Lake

Delta Phi Sigma; Dramatic club (1, 2); Y. W. C. A.; Hockey (1); Basket ball (1, 2); Baseball (1); Volley Ball (2).

She is a true pal, who is loved by all,
And will be missed by both short and tall;
She's the kind of a girl, hard to find,
For she's witty, yet smart, loving and kind.





MINNIE J. ROWE—"Min"

Nanticoke

Alpha Delta Zeta; First Aid club; Customs committee; Nanticoke club; Fire commissioner; Girls' Athletics.

A pleasant smile when'er you pass,
A very sweet and friendly lass;
Dark brown and friendly eyes,
Very witty, very wise.
She speaks her mind, yet you will find,
Her thots are very deep;
And in the end you'll realize,
She's a friend you want to keep.



BETTY M. SAMUELS—"Sammy"

Kingston

Delta Phi Sigma; Y. W. C. A., secretary; Sewing club; Basket ball (1, 2); Base-ball (1).

Study hour starts at 7:15,
That's when Betty begins to scream,
There goes the bell, "Lights out, please,"
This is Betty's piece at 10:15.



MAGDALENE SCHILD—"Madge"

Taylor

Tau Kappa Phi, corresp. secretary; Y. W. C. A.; Clothing club; Girls' Athletic club.

Ready for work you will find her,
No undone task left behind her;
Always happy, true and gay,
Scattering sunshine on her way.

MARY A. SCHNURE—"Gussie"

Milton

*Y. W. C. A.; Rural Life club; Volley ball (2);
Basket ball (1, 2); Hockey (1); Base-ball (1).*

Gussie is precious to us all,
When you need a friend,
She is always within call.
Nothing too hard for her to do,
When one thinks she cannot get through.



KATHRYN ISABEL SCHOOLEY—"Kate"

Allenwood

*Alpha Delta Zeta; Y. W. C. A.; Rural Life club;
Fire captain; Hockey (1); Volley ball (2); Bas-
ket ball (1); Base-ball (1).*

A dark haired lass, with smiling eyes,
To every one a friend.
We know the success, that she has had,
Will be hers until the end.



GERTRUDE R. SCHRAEDER—"Gertie"

West Hazleton

*Mu Phi Sigma; Y. W. C. A.; Student Council;
Girls' Chorus; Geography club; Social commit-
tee, chairman; B club; Freshman Customs com-
mittee, chairman; Senior Operetta; Girls' Ath-
letics.*

She's a peach of a kid to play next to,
I hear her classmates say.
Of a girl we'll all remember
As a pal of our college day.





MARY AGNES SHARPLESS

Catawissa

Lantern club; Baton club; Girl's Athletics.

'Tis not a lip, or eye, we beauty call,
But the joint force and full result of all.



CLARA SHENOSKI

Wilkes Barre

*Delta Phi Sigma; Girls' Chorus; Y. W. C. A.;
Hockey (1); Basket ball (1, 2); Volley ball (2).*

"It" and "it" and "it" galore
Clara Bow has nothing more,
And surely you will agree
Both are peppy and jolly.



Laura Shultz—"Shultzie"

Kingston

*Dramatic club; Obiter Staff; College Choir;
Senior Operetta; Y. W. C. A.; Student Council;
Fire Official; Dining Room club; Athletics (1,
2).*

Jet black hair, eyes to match
Who'll be the man, to make the catch?

ANNA E. SKLADANY—"Ann"

Larksville

*Maroon and Gold; B club; Folley ball (2);
Basket ball (1); Base ball (1); Freshman
Athletic club.*

To be generous is her aim,
Her brain will surely bring her fame.
The girls around her all do flock,
She's dependable as Gibraltar's Rock.



MARION E. SLACK

Seranton

Girl's Chorus; Y. W. C. A.; Girl's Athletics.

Her smile was like a rainbow flashing from a
misty sky.



MARY M. SMITH—"Smithie"

Lattimer

Girls' Chorus; Tau Phi Epsilon; Athletic club.

Tall, dark and happy too
If you want a good friend,
It's Smitty for you.





SARA E. SMITH—"Sally"

Vicksburg

Alpha Delta Zeta; Y. W. C. A.; Freshman and Senior Athletic Assoc.; Book Club; Speech Arts Club.

As sweet as they come—
And say! She's not dumb!
She's such fun to be with—
Did you say "Who?" "Sally" Smith.



HELEN SNYDER—"Helen"

Sunbury

Y. W. C. A.; Freshman and Senior Athletic Association.

Small and dainty—
Pleasant faced, you know,
You're always sure to find her gay
And always on the go.



SHIRLEY E. SNYDER—"Stode"

Dallas

Delta Phi Sigma; Y. W. C. A.; Fire Captain.

Never serious, nor never sad,
Tries to be cheerful, and tries to be glad.
At all good times, she sure is there,
Ready to help and ready to share.

ANNA AGNES SOLONSKI—"Tilly" Wilkes Barre

*First Aid Club; Clothing club; Y. W. C. A.;
Basket ball (1, 2); Volley ball (2); Base-ball
(1).*

A tender heart, a helping hand,
Always ready on demand.
An advocate of peace and rest,
Somehow we think that she knows best.



RUTH E. SONNER—"Dick" Honesdale

*Freshman Athletic club, president; Dramatic
club; Phi Gamma Tau; Obiter Staff; Symphony
Orchestra; Fire Drill Staff; Hospitality commit-
tee; B club; Basket ball (1, 2); captain; Base-
ball (1, 2), captain; Hockey (1); Volley ball
(2).*

She rattles a mean "sax," and can she "shoo" the
blues away. The girl with the contagious smile, which
shortens the lengthy miles.



MARGARET R. SPALONE—"Peg" Hazleton

*Girls' Chorus; College Symphony; Girls' Ath-
letics; Dining Room club.*

Here's another fickle lass,
Who's rushing male members of our class.
She's pretty, she's plump—and yet petite,
You must agree—now ain't she sweet?





MARGARET JEAN SREDENSHEK—"Shreddy" Forest City
Transfer from West Chester; Y. W. C. A.; Basket ball (2).

"She has a heart with room for every joy."



MAE STANTON—"Patty" Nicholson
Girls' Chorus; Hockey (1); Volley ball (2); Basket ball (1, 2).

When you see a smiling lass,
Who always brings pep to her class;
With teeth that sparkle night and day,
Bet your life that sure is Mae.



RUTH I. STARICK—"Mousie" Sunbury
Alpha Delta Zeta, vice pres.; Women's Governing board; Y. W. C. A.; Sewing club; Athletic club.

Small of stature,
But don't growin';
Some day she'll be the power
Behind someone's (! ? !) throne!

LEONA STERLING

Catawissa

Rural Life club; Girl's Athletics.

What sweet life a quiet life affords.



MILDRED STIASNY—"Millie" Central High, Scranton

*Library club; Freshman Girls' Athletic club;
Hockey (1); Volley ball (2); Basket ball (1, 2).*

Blue eyes—blonde hair,
Loving ways and a winsome air,
A little temper, lots of pep
The best sport you've ever met.



KATHRYN B. STINE—"Kay"

Numidia

Rural Life club; Girl's Athletics.

No one knows how we all tried,
To gain your friendship for ourselves,
But with a twinkle in your eyes,
You quickly laid our fears at rest;
And made us feel without a doubt
You loved the pals of B.S.T.C. almost the best.





ANNA STRAUSNER

Danville

First Aid Club; Nature Study club.

Anna comes from Danville, and is one of our quiet lassies, but they say that still water runs deep, and so it is in this case. Whenever you want anything done, you can depend on Anna; she'll never fail anybody.



MILDRED STROUD—"Milly"

Luzerne

Alpha Delta Zeta; Dramatic club; Hockey (1); Base-ball (1).

A dark haired lass our Milly is,
Blue-eyed, laughing and gay,
She wears a "pin," it's his;
And has a charming way.



MARGARET STRUCK—"Peg"

Larksville

Tau Kappa Phi, vice pres.; Girls' Chorus; Y. W. C. A.; Hockey (1); Volley ball (2); Basket ball (1, 2); Base-ball (1).

Her hair is of a golden hue,
And her eyes, they are of radiant blue.
All through college, we have guarded
Her friendship through and through.

ELVA B. SUTLIFF

Bloomington

Hockey (1); Volley ball (2); Basket ball (1, 2).

Elva, a girl with pretty curls and a winning smile,
A girl who is busy all the while;
Whatever success that she may win,
Will be due to her effort, for she never gives in.



ORVA SWANK—"Swankie"

Ringtown

Y. W. C. A. (1, 2); Base-ball (1); Clothing club; Hockey (1); Volley ball (2).

Who's the girl that's always cheerful?
Who's the girl that's always kind?
Who is the one we love to talk to?
None other than our dear Swankie.



ELIZABETH L. TALBOT—"Busy"

Shickshinny

Alpha Delta Zeta, treasurer; Women's Governing board; Girls' Athletics.

The Peckville Gang! The Peckville Gang!
When they're around, the blues go hang!
Can she dance? Hmm—and how!
For "hitting it up," "Busy's" a wow!





JOHN D. TAYLOR—"Jack"

Hanover Township

Obiter, business manager; Y. M. C. A., vice pres.; Dramatic club, treasurer; Maroon and Gold Orchestra, leader; Symphony Orchestra; Student Council; B club; Football (1, 2).

Education is discrimination,
Ambition is the primary requisite of success.
Set a definite goal to work for, and be sure to set it high.



VIRGINIA TEDESCO—"Teddy"

Peckville

Mu Phi Sigma, secretary; "B" club; Y. W. C. A.; Hospitality committee; Freshman Girls' Athletic club; Fire Official.

The Peckville gang! The Peckville gang!
When they're around, the blues go bang.
A backhand flash on the tennis court,
That's our "Virgie"—a darn good sport!



MARION THOMAS

Seranton

Tau Phi Epsilon; Baton club; Y. W. C. A.; Girls' Chorus; Basketball.

Marion Thomas with coal black hair,
She certainly is a girl that's fair;
She will never pass you by,
For she's an honest, true, Tau Phi.

VIOLET VEZO—"Vi"

Shamokin

Dramatic club; Girls' Chorus; Girls' Athletics.

A little girl so sweet and shy;
You'll find she is well named,
Always willing, ever helping,
For this she is famed.



CATHERINE W. VOLLRATH—"Vol"

Nanticoke

Clothing club; Nanticoke club; Girls' Athletics.

A helping hand, and a willing heart,
Always ready for any part,
A wonderful girl, a pal so true,
What more can anyone wish of you?



MILDRED WAGNER—"Blondy"

Selinsgrove

Dramatic club; Y. W. C. A.

As pure as a pearl, and perfect;
A noble and innocent girl.





CLARA MAY THOMPSON—"Sis" Ransom
*Y. W. C. A.; Fire committee; Clothing club;
House committee.*

Affectionate, sweet, loving and kind,
Another just like her, is hard to find.



LUCILE ULRICH—"Ceil" Washingtonville
*Tau Kappa Phi; Y. W. C. A.; Girls' Chorus;
Basket ball (1, 2); Hockey (1); Base-ball (1).*

Peaceful and calm is Ceil,
Her personality, one cannot help but feel;
She is tiny, but with her willingness and kindness,
We cannot escape her largeness.



RUTH VANDERMARK—"Van" Nanticoke
*First Aid club; Fire commissioner; Girls' Ath-
letics; Nanticoke club.*

To have a pal and a comrade,
And a friend of tested worth,
Is more real joy and zest to life,
Than anything on earth; dear old
Pal, I'm going to say,
We've found a friend in you.

STEPHEN A. WAURIN—"Stevie"

Simpson

Phi Lambda; Student Council; Interclass Football; Track (2).

Yes, we must ever be friends;
And of all who offer you friendship,
Let me be ever the first, the truest,
The nearest, the dearest.



RUTH ARLENE WEAVER—"Ruthie"

Watson town

*Alpha Delta Zeta; Y. W. C. A.; Rural Life club;
Fire committee; Hockey (1); Volley ball (2);
Basket ball (1, 2).*

A cheerful girl whom we all love,
A sparkle in her eyes,
To Watson town each week she goes,
We often wonder why?



GEORGIENA WIEDNER—"Georgie"

Trucksville

*Sewing club; Geography club; Volley ball (2);
Hockey (1); Basket ball (1, 2).*

She will greet you all the while,
With a merry laugh and a happy smile.





DOROTHY VIRGINIA WELKER—"Dot"

Milton

Y. W. C. A. (1, 2); Hockey (1); Volley ball (2); Basket ball (1, 2); Tennis (1).

Dorothy with her smiling face,
Is seen throughout the entire place,
Such a friend you will never find,
One as true, and one so kind.



SARA WELLIVER—"Sally"

Bloomsburg

Dramatic club; Basket ball (1, 2); Hockey (1); Volley ball (2).

"Sally" believes that—
The thing which goes the farthest,
Toward making life worth while;
That costs the least, and does the most,
Is just a pleasant smile.



MYRON WELSH—"Welsh"

Orangeville

Geography club; Rural Life club.

The soul of a man is larger than the sky,
Deeper than the ocean, or the abyssal dark,
Of the unlatombed centre.

MARY ELIZABETH WHITE—"Molly"

Berwick

*Clothing club; Hockey (1); Basket ball (1, 2);
Base-ball (1).*

True friends are like diamonds,
Precious but rare.

Mary is unusual, a second "Old Faithful"

So say we all of us,

May success and happiness be hers.



ELIZABETH M. WILLIAMS—"Lib"

Peckville

*Mu Phi Sigma; Y. W. C. A.; Fire official; Big
Sister committee; Freshman Girls' Athletic club.*

The Peckville gang! The Peckville gang!

When they're around the blues go bang.

Want news? If she's around ask Fritz—

As our reporter, she's the ritz.



JANE R. WILLIAMS—"Chayne"

Edwardsville

Dramatic club; Athletic club.

By different methods, different ones excel,
But here is one, who can do all things well.





MARY E. WILLIAMS—"Nellie" Kingston

Geography club; Basket ball (1, 2); Volley ball (2); Hockey (1); Base-ball (1).

It's the song she sings,
And the smile she wears,
That makes her welcome everywhere.



REGINA M. WILLIAMS—"Jean" Wilkes Barre

Tau Phi Epsilon; Dramatic club; Dining Room committee; Senior Operetta.

Here's to Regina, an active girl she,
On any committee, she's willing to be,
She doesn't mind working;
You'll ne'er find her shirking,
She's an asset you see,
To our B. S. T. C.



DOROTHY WILSON—"Dot" Bolivar, N. Y.

Alpha Delta Zeta; Y. W. C. A.; Sewing club; Girls' Athletics.

Then, there's "Dot,"
Who's on the spot,
It's work to be done,
Or, if it's fun,
"Dot's" on the run.

ELIZABETH WITKOWSKI—"Liz"

Nanticoke

*Clothing club; Nanticoke club; Supervisor;
Girl's Athletics.*

If you want a girl who is all true blue,
If you want a worker when there's work to do,
If you want an all around college girl, too,
Then I'll say get Elizabeth.



EVA J. WOJCIK—"Ev—aaa"

Forest City

Library club; Nature Study club; Girl's Athletics.

It's easy enough to be pleasant,
When life goes along like a song,
But the girl worthwhile
Is the girl with a smile
When everything goes wrong. That's Eva.



HILDA R. WOLF

Shamokin

Dramatic club; Girls' Athletics.

A brown eyed lass,
A friend to all.
If you need help,
Just give Hilda a call.





GENEVIEVE G. WOLFE—"Gen"

Alderson

*Girls' Chorus; Y. W. C. A.; Basket ball (1, 2);
Volley ball (2); Base-ball (1); Hockey (1).*

She has blonde hair and eyes of gray,
Which signifies loyalty in every way,
Though you've met girls of every kind,
A truer friend you'll never find.



RUTH A. YEAGER—"Boots"

Hazleton

*Girls' Chorus; Y. W. C. A.; Hospitality committee;
Hockey (1); Basket ball (1, 2).*

Ruth was a quiet Miss,
One would never guess,
That underneath that quietness,
Was laughter, fun and happiness.



FRANCES YETTER—"Twinnie"

Phillipsburg, N. J.

*Delta Phi Sigma; Girls' Chorus; Dramatic club,
vice president; Senior Operetta; Y. W. C. A.;
Girls' Athletics; Waller Hall Governing Board.*

Blonde curls and twinkling eyes,
Always merry, always wise,
Loved, admired, ne'er apart,
Always in each other's heart.

MARY YETTER—"Twin"

Phillipsburg, N. J.

Delta Phi Sigma, secretary; Girls' Chorus; Dramatic club, secretary; Senior Operetta; Y. W. C. A.; Girls' Athletics.

Blonde curls and twinkling eyes;
Always merry, always wise,
Loved, admired, ne'er apart,
Always in each others heart.



JANETTA M. YORK—"Jane"

Peckville

Mu Phi Sigma; Y. W. C. A.; Dramatic club; Freshman Girls' Athletic club; Fire Official.

The Peckville gang! The Peckville gang!
When they're around the blues go hang.
And Jane, our maid with eyes so dark,
Is one more reason students bark!
H'ya, Gang!



ETHELDA YOUNG—"Ed"

Berwick

Delta Phi Sigma, president; Student Council; Y. W. C. A. Cabinet; Girls' Chorus; Basket ball (1, 2); Hockey (1); Base-ball (1).

There is a gay and sprite co-ed,
Known about the campus as Ed;
This fair girl hails from out of town,
Yet she is always there, with the low down.





MARION GRACE YOUNG Technical High, Scranton
*Girl's Chorus; Baton club; House committee;
Supervisor.*

Cheerful at morn she wakes from short repose,
Breathes the keen air and carols as she goes.



LOTTIE ZEBROWSKI—"La-ti" Kingston
*Y. W. C. A.; Freshman Athletics; Clothing club;
Hockey (1); Volley ball (2); Basket ball (1, 2).*

Here's our friend who is so sweet,
Someone who we are glad to meet,
She always greets you with a smile,
A very good sport, and a friend worthwhile.



MARY A. ZEHNER—"Mary" Sugarloaf
Sewing club; Basket ball (1, 2); Base-ball (1).

A smile on her lips,
A dimple in her chin,
But you'd never think of the mischief,
That lies within.

KATHERINE M. ZIMMERMAN—"Kitty" Nuremburg

Girls' Chorus; Volley ball (2); Basket ball (1, 2); Base-ball (1); Hockey (1).

Brown eyes, brown hair,
Gentle ways, never a care;
A flashing smile, full of fun,
A girl who's loved by everyone.



Juniors





One hundred thirty

WILLIAM H. WEAVER *President*
 ARTHUR C. MCKENZIE *Vice-President*
 HELEN MAYNARD *Secretary*
 TOM L. HENRY *Treasurer*
 ESTHER R. YEAGER *Historian*



WILLIAM WEAVER
President

CLASS HISTORY

For two years our class has been organized, and during that time we have successfully sponsored a Sophomore Cotillion, a Junior play, and a Junior Prom. We are looking forward to next year when we will be the high and mighty Seniors, but meanwhile we are trying to be just as fine a Junior class as we can.

In order to carry out this idea we have chosen for our flower, the Iris; for our colors, blue and silver; and for our motto, "Carry on!" We hope that the future will bring us more success and add a crown to our efforts in seeking more knowledge and more ideals for finer living.

DAVID H. BAKER Columbia, Pa.
Basket Ball, 1, 2, 3; Football, 1, 2, 3;
Community Government; Omega Chi, 1;
President, 3; Vice-President of class, 2;
Dramatic Club, 3; Dance Committee, 2;
Dramatic Club Annual Play, 3.

CHARLES BAUM Herndon, Pa.
Men's Glee Club, 2, 3.

BEATRICE BOWMAN Orangeville, Pa.
"B" club, 2, 3; Delta Phi Sigma, 2, 3;
Basketball, 1, 2, 3; Hockey, 1, 2; Volley
ball, 3; Base ball, 1, 2; Maroon and Gold
Staff, 2, 3; Student Council, 2, 3; Vice-
president "B" club, 3; School Handbook, 2.

ELIZABETH BOWMAN Bloomsburg, Pa.
Freshman Play; Hockey, 1, 2; Basket-
ball, 1, 2; Volley ball, 3; "B" club, 3;
Maroon and Gold Staff, 2; Dramatic Club,
2, 3; Dramatic Club annual Play, 3; Alpha
Psi Omega, 3; Delta Phi Sigma, 2, 3.

LEWIS CREVELING Bloomsburg, Pa.
Men's Glee Club, 1, 2, 3; Base-ball, 1,
2, 3.

JAMES B. DAVIS Bloomsburg, Pa.
Men's Glee Club, 1, 2; North Hall Or-
chestra, 1, 2, 3; Dramatic Club, 1, 2, 3;
Baseball, 1, 2, 3.

EDWARD T. DE VOE Berwick Pa.
Class Treasurer, 1; Class President, 2;
Student Government, 2; Wrestling, 3.

GLADYS DILDINE Orangeville, Pa.
Glee Club, 2; Mu Phi Sigma, 1, 2; Ath-
letics, 1, 3.

JOHN W. DYER Bloomsburg, Pa.
Glee Club, 1, 2, 3; Symphony Orchestra,
2, 3; Baton Club, 2.

ELDOISE J. EVANS Bloomsburg, Pa.
Basketball, 1; Current Events Club, 2;
Delta Phi Sigma, 2.

FRANK V. FAUS Bloomsburg, Pa.
Dramatic Club, 2; Geography Club, 3.

MARY M. FLICK Bloomsburg, Pa.
Nature Study Club, 3.

MARY S. FREAS Berwick, Pa.
Geography Club, 2, 3.

HELEN B. GIBBONS Benton, Pa.
Dramatic Club, 2; Baton Club, 2;
Geography Club, 3; Secretary of Girls'
Locker Room Association, 3.

REBECCA GILMORE Bloomsburg, Pa.
"B" Club, 3; Basketball, 1; Hockey, 1;
2, 3; Volley ball, 1; Base-ball, 1, 2.

FRANK J. GOLDER Bloomsburg, Pa.
"B" Club, 1, 2, 3; Basketball, 1, 2, 3;
Baseball, 1, 2, 3.

CATHERINE F. HAYES Berwick, Pa.
Art Club, 1; Geography Club, 2, 3; Bas-
ketball, 1; Tennis tournament, 1.

THOMAS L. HENRY Wilkes-Barre, Pa.
North Hall Executive Committee, 1;
Treasurer Y.M.C.A., 3; Treasurer Junior
Class, 3; Orchestra, 1, 2; Baton Club, 3.

CHESTER C. HESS Trevorton, Pa.
Mixed Chorus, 1; Phi Lambda, 1; Foot-
ball, manager, 3; Track, 1; Student Gov-
ernment, 2, 3; Treasurer, Sophomore
class, 2.

ILA IVEY Bloomsburg, Pa.
Debating Club, 1; "B" Club, 2, 3; Girls'
Athletics, 1, 2, 3; Treasurer Girls' Locker
Room Association, 3.

NICHOLAS E. JAFFIN Berwick, Pa.
Nature Study Club, 1, 2; Dramatic Club,
2, 3; North Hall Treasurer, 2, 3; Secre-
tary-treasurer, "B" Club, 3; Vice-president,
Community Government, 3; Vice-president,
Y.M.C.A., 1; Football, 1, 2, 3, captain
elect, 4; Track, 1, 2, (Captain); Wrestling,
3.

ELSIE V. KELLER Bloomsburg, Pa.
Geography Club, 2, 3.

THOMAS J. KIRKER Columbia, Pa.
Football, 2, 3; Basketball, 1, 2, 3; Base-
ball, 1, 2, 3; Track, 1, 2; "B" Club, 1, 2, 3;
Art Club, 1.

DOROTHY B. KISNER Muncy, Pa.
Y.W.C.A., 1, 2; Hockey, 1; Basketball, 1,
2, 3; Baseball, 1, 2; Student Government,
2, 3; "B" Club, 3.

ROBERT F. KNIERIM Scranton, Pa.
Current Literature Club, 1; Geography
Club, 2, 3.

- EUGENE KORLIKOWSKI Glen Lyon, Pa.
Mixed Chorus, 1; Basketball, 1, 2, 3;
Baseball, 1, 2, 3.
- WINIFRED LAWLESS Bloomsburg, Pa.
Basketball, 1, 2; Baseball, 1, 2; Hockey,
1, 2; Girls' Glee Club, 2; Library Club, 2.
- MILDRED MANBECK Bloomsburg, Pa.
Girls' Chorus, 1; Maroon and Gold
Staff, 2, 3; Stage set, Freshman Play, 1;
Hockey, 1, 2; Volley ball, 1, 3; Baseball, 1.
- ELIZABETH MAROONEY Millinburg, Pa.
- HELEN L. MAYNARD Chinchilla, Pa.
First Aid, 1; Hockey, 1, 2; Baseball, 1,
2; Basketball, 1, 2, 3; "B" Club, 2, 3;
Y.W.C.A., 1.
- ARTHUR C. MCKENZIE Bloomsburg, Pa.
Dramatic Club, 1, 2, 3; Alpha Psi Sigma,
2, 3; Football, 1, 2, 3; Baseball, Ass't.
Manager, 2; Men's Glee Club, 2, 3; Baton
Club, 2; Maroon and Gold Staff, 2;
Wrestling, 3; "B" Club, 2, 3; Vice-presi-
dent, Class, 3.
- MARION R. MEINELL Espy, Pa.
Hockey, 1; Volley ball, 1; Current Liter-
ature Club, 2; Athletic Referee, 2, 3; "B"
Club, 2, 3.
- BERNARD E. MOHAN Centralia, Pa.
Mixed Chorus, 1; First Aid, 2; Base-
ball, 1, 2, 3.
- THEODORE MORRISSEY Wanamie, Pa.
Geography Club, 1, 2, 3; Omega Chi
Fraternity, 1, 2, 3.
- ORVAL PALSGROVE Frackville, Pa.
Nature Study Club, 1, 2, 3; Phi Lambda,
1, 2, 3; Maroon and Gold Staff, 2, Asso-
ciate Editor, 3; Editor elect (4); Football,
1, 2, 3.
- EMILY A. PARK Berwick, Pa.
Orchestra, 2; Girls' Chorus, 2, 3;
Y.W.C.A., 1, 2, 3; Library Club, 3; Music-
al Operetta, "Princess Bonnie", 1.
- MAYNARD J. PENNINGTON Bloomsburg, Pa.
Football, 1, 2, 3; Dramatic Club, 1, 2, 3;
Alpha Psi Omega, 1, 2, President (3);
Freshman Play.
- WINIFRED ROBBINS Orangeville, Pa.
Geography Club, 1; Rural Life Club, 2;
Practical Arts Club, 2; Nature Study
Club, 3.
- DOROTHY L. SCHMIDT Scranton, Pa.
- DORIS S. SECHRIST Bloomsburg, Pa.
Debating Club, 1; Dramatic Club, 2, 3;
Phi Gamma Tau, 2, 3.
- MARTIN A. SERULSKI Glen Lyon, Pa.
Glee Club, 1; Football, 1; Baseball, 1, 2,
3; J. Y. Basketball, 2, 3.
- MRS. MARGARET SHAEFFER Bloomsburg, Pa.
Library Club, 3.
- RICHARD T. SHULY Orangeville, Pa.
Glee Club, 1, 2, 3; Wrestling, 3.
- ARTHUR F. SLUSSER Bloomsburg, Pa.
Football, 1, 3; Baseball, 1, 2, 3; Basket-
ball, 1; Dramatic Club, 2.
- ROBERT G. SUTLIFF Bloomsburg, Pa.
Football, 1; Tennis, 1; Basketball, 1;
Dramatic Club, 1, 3; Alpha Psi Omega, 3.
- WILLIAM H. WEAVER Bloomsburg, Pa.
Symphony Orchestra, 1, 2, 3; Men's Glee
Club, 1, 2, 3; Debating Team, 2; Baton
Club, 2; Class President, 3.
- CLARENCE R. WOLVER Nanticoke, Pa.
Maroon and Gold, 1, Editor, 2, Student
Advisor, 3; Men's Glee Club, 1, 2, vice-
president, 3; Omega Chi Fraternity, 2,
Treasurer, 3; Symphony Orchestra, 1, 2;
Nature Study Club, 1, 2; Phi Lambda, 1,
vice-president 2; Track, 1, 2, 3; Men's
Executive Committee, 3; Debating team,
2, 3; Y.M.C.A., 1, 2, 3; Freshman Hand-
book, 2; Nanticoke Club, 1, 2; Scholastic
Committee, 2; Freshman Stage set Com-
mittee, 1.
- JOSEPH J. YACABONIS Mahanoy City, Pa.
Football, 1, 2; Baseball, 1, 2, Captain, 3;
Basketball, 1, 2, 3; Track, 1, 2, 3; vice-
president, North Hall Student Government
Association, 1; Dramatic Club, 2, 3;
Y.M.C.A., 2, 3.
- ESTHER R. YEAGER Holmesburg, Pa.
Nature Study Club, 1, 2, 3; Phi Lambda,
1, 2, 3; Maroon and Gold Staff, 1, Asso-
ciate Editor 2, Assistant Editor, 3; Base-
ball, 1, 2; Basketball, 2; Hockey, 2; Fresh-
man Handbook, 2; Girls' Glee Club, 3;
Play Committee, 3; Class Historian, 3.



SOMETIMES

Across the fields of yesterday
 He sometimes comes to me,
A little lad just back from play
 The lad I used to be.
And yet he smiles so wistfully
 Once he has crept within,
I wonder if he hopes to see
 The man I might have been.

T. S. JONES, JR.

Sophomores





One hundred thirty-six

CLASS OFFICERS

HENRY WARMAN	<i>President</i>
DANIEL THOMAS	<i>Vice President</i>
ETHEL KELLER	<i>Secretary</i>
GORDON WAMBAUGH	<i>Treasurer</i>



HENRY WARMAN, *President*

CLASS HISTORY

THIS YEAR has been a very successful one for the Sophomore Class. To begin with, they had the prestige of the former year to uphold, which task they have more than accomplished.

In September they very capably showed the members of the Freshman Class their proper place and after they had subjected the yearlings to the proper degree of testing they led them to higher aims in scholarship, themselves serving as an example.

In all manner of activities the members of the class have played a prominent part. No activity is complete without its share of Sophomore members.

Having been endowed with an unusually heavy schedule, the class as a whole has not had much time to indulge greatly in the social arts. However the Sophomore Cotillion, which was held in February, was one of the high spots of the college calendar.

SOPHOMORE CLASS ROLL

JOHN C. ADAMSON Mahanoy City
Nature Study Club.

IDA A. ARCUS Bloomsburg, Pa.
Dramatic Club; Girls Athletics, Refereeing; Basketball, Volley ball.

ROBERT A. BROWN Columbia, Pa.
Basketball; Glee Club; Dramatic Club; Tennis Team.

GRACE W. CALLENDER Berwick, Pa.
Geography Club; Debating Club; Hockey Team.

LOIS M. DEMOTT Millville, Pa.
Girls' Chorus; Debating Team; Debating Club; Student Council; Girls Basketball.

ROY J. EVANS Benton, Pa.
Nature Study Club.

KATHERINE I. FRITZ Bloomsburg, Pa.
Dramatic Club; Dramatic Club Play; Officiating Volley ball; Basketball; Baseball.

LORNA M. GILLOW Lakewood, Pa.
Dramatic Club; Nature Club; Girls Athletics; Maroon and Gold Staff; Phi Lambda; Women's Student Government

SAUL GUTIER Edwardsville, Pa.
Maroon and Gold Staff; Class Historian.

EZRA W. HARRIS Bloomsburg, Pa.
Symphony Orchestra.

HARRIET M. HARRY Berwick, Pa.
Vice Pres. Nature Study Club; Vice Pres. Phi Lambda; Maroon and Gold; Dramatic Club; Girl's Chorus; Secre. of Sketch Club.

GERALD C. HARTMAN Catawissa, Pa.
Baton Club.

WILBUR J. HIBBARD Wanamie, Pa.
Mens Glee Club.

MINNIE E. HOWETH Baltimore, Md.
Dramatic Club; Play Tournament; Dramatic Club; Referee Girls Athletics; Basketball; Volley Ball.

CLARENCE L. HUNSICKER Lehighton, Pa.
Nature Study Club; Y.M.C.A.

JOHN HALL West Pittston, Pa.
Varsity Foot Ball; Mens Glee Club; Senior Operetta; Maroon and Gold Staff; Dramatic Club.

DESDA E. JOHN Bloomsburg, Pa.
Girls Glee Club; Hockey; Refereeing Girls Athletics.

JAMES J. JOHNS Scranton, Pa.
Secretary Men's Student Government; College Symphony Orchestra.

ANTHONY E. KANJORSKI Glen Lyon, Pa.
Nature Study Club; Phi Lambda; Y.M.C.A.; Foot Ball; Wrestling; Junior Varsity Captain; Basketball.

ETHEL M. KELLER Berwick, Pa.
Secretary Sophomore Class; Referee Girls Athletics.

HELEN M. KELLER Mifflinburg, Pa.
Dramatic Club; Nature Club; Secretary Phi Lambda; Maroon and Gold Staff.

INEZ KELLER Berwick, Pa.
Nature Study Club; Phi Lambda.

OLIVER H. KRAFF Lehighton, Pa.
Track; Y.M.C.A.

JESSIE F. LAIRD Picture Rocks, Pa.
Nature Study Club; Girl's Athletics; Dramatic Club; President Phi Lambda.

JEAN LEWIS Bloomsburg, Pa.
Girls Chorus; Phi Gamma Tau; Volley Ball; Referee Athletics.

MAURICE H. LIPZTER Catawissa, Pa.
Assistant Basketball Manager.

HAROLD M. MORGAN Scranton, Pa.
Dramatic Club; Foot ball; Baseball.

DOROTHY MOSS Berwick, Pa.
First Aid Club; Grievance Committee; Referee Girls Athletics.

GLENN A. OMAN Bloomsburg, Pa.
Nature Study Club.

FRANK J. PERCH White Haven, Pa.
Nature Study Club; Phi Lambda; Foot
Ball.

HELEN F. REKAS Berwick, Pa.
First Aid Club.

GEORGE S. RINKER Picture Rocks, Pa.
Track; Y.M.C.A.

IVOR L. ROBBINS Shickshinny, Pa.
Y.M.C.A.; Nature Study Club; Phi
Lambda.

DAVID K. SHOEMAKER Bloomsburg, Pa.
College Symphony Orchestra.

MARGARET SHULTZ Bloomburg, Pa.
First Aid Club; Geography Club; Girls
Athletics.

JOSEPH A. SLOMINSKI Mocanaqua, Pa.
Nature Study Club; Base ball.

EDMOND SMITH Bloomsburg, Pa.
Clothing Club.

SEYMOUR STERE Millville, Pa.
Wrestling; Foot ball; Y.M.C.A.

WALTER H. STIER Wilkes-Barre, Pa.
Mens Glee Club; Omega Chi.

DANIEL E. THOMAS Edwardsville, Pa.
Dramatic Club; Foot ball; Basketball;
Captain Track Team; Mens Glee Club.

RUTH L. WAGNER Bloomsburg, Pa.
Dramatic Club; Phi Gamma Tau; Girls
Chorus; Referee Girls Athletics.

GORDON WANBAUGH Columbia, Pa.
Basketball; Sophomore Class Treas-
urer; Omega Chi.

HENRY J. WARMAN Sranton, Pa.
Football; Basketball; Track; Glee Club;
President, Sophomore Class; Dramatic
Club; Vice-President, Mens Student Gov-
ernment; Senior Operetta.

ARLENE P. WERKHEISER Bloomsburg, Pa.
Girls Chorus; Volley ball; Phi Gamma
Tau; Referee Girls Athletics.



Freshmen





One hundred forty-two

CLASS OFFICERS

JAMES WILLIAMS	<i>President</i>
ELWOOD LEWIS.....	<i>Vice-President</i>
MARGARET GALLAGHER.....	<i>Secretary</i>
RICHARD ORR.....	<i>Treasurer</i>



JAMES WILLIAMS
President

CLASS HISTORY

Last September, the Ship of Fate landed our freshmen class at the doorway of Bloomsburg. It was quite an experience for us all. Many of us had never seen or visited Bloomsburg before, while some were well acquainted with the surroundings. At first everything was new and all the faces were strange, but soon all the strangeness of the place faded into the background, giving full swing to our lessons and new instructors.

For the first two weeks everything went on very smoothly, then, with all the suddenness that could be expected, our customs were wished upon us. It hurt the pride of the fairer sex to go without cosmetics and to wear cotton stockings; not saying anything about being forbidden to speak to men. Then, on the other hand, the boys thought it a nuisance to wear dinks, black ties and black socks. They likewise, had to high-hat the opposite sex.

One reason why we all regret leaving the freshmen class in favor of upper classes, is that we cannot have another "Kid" party. No one but a freshman, can realize the fun had at that affair. But of course, we haven't said a word about our big affair, "the Freshman Hop." We all know that dancing is a favorite pastime for freshmen, so we are going to let it speak for itself.

There was a large turnout in sportsmanship among the freshmen class this year. A good deal of talent and ability is represented in the freshmen class, both outdoors and in the gymnasium. Another thing which we must not forget, is the dramatic ability possessed by some in our class. This year, due to bad weather conditions, the annual football game of upperclassmen versus lower classmen was cancelled. Instead of this we played a basket-ball game against the upper classmen. To their utter surprise we beat them. This victory was the first of it's kind for the freshmen in several years.

Now that we have gone through our first year we cannot carry all the honors ourselves: We must share them with our faithful instructors, who worked hard and earnestly to see us get through. Not only that, but we must also thank our upper classmates for all the kindness shown to our class.

FIRST YEAR STUDENTS

Allen, Marjorie S.	Strong
Appleman, Helen M.	Danville
Aten, Fred T.	Catawissa
Baker, Vera G.	Tunkhannock
Balas, Josephine M.	Wilkes-Barre
Bangs, Helen E.	Rohrsburg
Banta, Helen A.	Lnzerne
Barrett, Alice M.	Plymouth
Beale, Beatrice B.	Duncannon
Bettens, Florence C.	Nescopeek
Reynon, Myfanwy M.	Seranton
Bitler, Mac E.	Millville
Bittner, Amy E.	Catawissa
Blythe, Florence E.	Nanticoke
Bohn, Dorothy L.	Seranton
Bolich, Harry F.	Milton
Bombe, Louise H.	Nanticoke
Bonham, Fannie M.	Berwick
Booth, Barbara M.	Eagles Mere
Bower, Esther A.	Chinchilla
Boyer, Edith E.	Selinsgrove
Boyer, Lulu E.	Lewistown
Boyle, Mary P.	Hazleton
Cantwell, Margaret M.	Plymouth
Carpenter, Theresa D.	Hazleton
Cavanagh, Mac R.	Coaldale
Cease, Jayne	Nanticoke
Challenger, Elizabeth M.	Seranton
Chiavacci, Nicia M.	Pittston
Clark, Minnie S.	Greenbrier
Cochran, Elizabeth M.	Berwick
Cole, Ailcene M.	Millville
Concannon, Mary J.	Shamokin
Cooper, Phyllis	Nanticoke
Creasy, Hazel A.	Almedia
Cunningham, Helen C.	Kingston
Davies, Mary E.	Edwardsville
Davis, Creta M.	Zions Grove
Davis, Florence M.	Duryea
Davis, Mary F.	Nanticoke
Davis, Naomi C.	Peckville
Delliquanti, Rose E.	Pittston
Derr, LaRue C.	Jerseytown
Derriek, Edna M.	Sunbury
Dobrowolski, Stella F.	Duryea
Doberty, Kathryn M.	Tuscarora
Dreidlein, Olga M.	Seranton
Dunn, Florence L.	Jermyn
Eck, Margaret D.	Allentown
Edmunds, Naomi M.	Nanticoke
Edwards, Nelson T.	South Sterling

Ellis, Elva M.	Kingston
Eshleman, Isabel	Berwick
Evacho, Peter	Eckley
Fahringer, Clara E.	Catawissa
Fahringer, Jane L.	Berwick
Fairchild, Ruth E.	Lewisburg
Fawcett, Florence E.	Berwick
Ferry, Mildred E.	McAdoo
Fisher, Mary C.	Freeburg
Forgeng, Dorothy J.	Scranton
Fortner, Lydia R.	Bloomsburg
Foust, Dorothy M.	Watsonstown
Foust, A. Marie	Washingtonville
Fowler, Anna L.	Berwick
Fowler, Kathryn H.	Berwick
Francis, Beatrice K.	Peckville
Frank, Rose A.	Gordon
Frantz, Gladys M.	Danville
Freeman, Harold J.	Wilkes-Barre
Frew, Anna E.	Olyphant
Frick, Dorothy J.	W. Pittston
Galazin, Helen C.	Nanticoke
Gallagher, Margaret A.	Warrior Run
Gangloff, Katherine G.	Plymouth
George, Willard F.	Wilkes-Barre
Giger, Blanche A.	Danville
Gilbert, Evelyn E.	Shenandoah
Gitlovitz, Dora R.	Wilkes-Barre
Gorham, Mary E.	Scranton
Graybill Kathryn A.	Paxtonville
Haggerty, Regina B.	Mary D.
Hannon, Dorothy E.	Northumberland
Harris, Irene	Hickory Corners
Harrison, Margie P.	Hunlock Creek
Hart, Josephine E.	Mainville
Hawk, Kenneth E.	Bear Creek
Hegarty, Ellen M.	Tamaqua
Henrie, Romaine E.	Berwick
Hess, Corrine A.	Bloomsburg
Hirleman, Lois C.	Almedia
Hochberg, Florence C.	Philadelphia
Holler, Mildred R.	New Cumberland
Hopkins, Julia M.	Shenandoah
Hubler, Elizabeth H.	Gordon
Hutchings, Esther A.	Uniondale
Ingram, Catherine R.	Nanticoke
Ivey, Lois M.	Rupert
Jacoby, Ethel E.	Barnesville
Jenkins, Bessie A.	Nanticoke
Johnstone, Mary E.	Wilkes-Barre
Jones, Dorothy J.	Berwick
Jones, Dorothy K.	Scranton
Jones, Esther C.	Kingston



Kafka, Albert J.	Haddock
Kasaczun, Alice H.	Scranton
Kauffman, Grace R.	Milton
Kazunas, Milda R.	Shanandoah
Keating, Dolores E.	Nanticoke
Keefer, Hazel F.	Bloomsburg
Keen, Winifred	Glen Lyon
Kehler, Mabel M.	Locust Dale
Kelchner, Erma V.	Shickshinny
Kelly, Marie W.	Bloomsburg
Kelly, Mary E.	Kingston
Kepner, Sue O.	Berwick
Kimbel, Alice C.	Bloomsburg
Kile, Esther L.	Rohrsburg
Klinger, Marion E.	Nuremberg
Klingman, Harriet B.	Sunbury
Kowalchik, Pete	Renshaw
Krauss, Eva C.	Bloomsburg
Kreigh, Charlen B.	Bloomsburg
Larish, Joseph L.	Bloomsburg
Lazarus, Daniel K.	Milton
Lenker, Jerome W.	Pillow
Levers, Dorothy R.	Milton
Lewis, Ellwood M.	Olyphant
Lewis, Kaom Mae	Drums
Lewis, Marjorie R.	Drums
Linskill, Grace G.	Potts Grove
McGowan, Joseph F.	Larksville
McMichael, Jennie E.	Hunlock Creek
McNealis, Margaret L.	Nanticoke
Mack, Charlotte	Kingston
Maddox, Margaret M.	Nanticoke
Madoushek, Edna M.	Moosic
Mañes, Dorothy E.	Peckville
Mann, Lillian E.	Pittston
Marcin, Stephen G.	Swoyerville
Masluski, Nellie D.	Edwardsville
Megargel, Rebecca J.	Orangeville
Meredith, Naomi F.	Lewistown
Michael, Maude A.	Berwick
Miles, Margaret M.	Shenandoah
Miles, Mary C.	Shenandoah
Mileskay, Jean M.	Forest City
Miller, Mildred R.	Bloomsburg
Miller, Rachael E.	Berwick
Mills, Marjorie R.	Nanticoke
Morgan, Annie T.	Nanticoke
Morgan, Elizabeth M.	Plymouth
Morgan, Sara D.	Edwardsville
Morrison, George S.	Danville
Mowery, Florence A.	Espy
Murko, Lenore R.	Berwick
Murtha, Anne C.	Scranton
Noble, Retha M.	Montrose
Ollendick, Anna K.	Chinchilla
Olschefsky, Minnie B.	Catawissa
Ondovchak, Agnes D.	Plymouth
Paden, Fred S.	Nescopek
Paden, Nola E.	Berwick
Paris, Margaret M.	Freeland
Pelak, William T.	Kingston

Prestwood, Martha F.	Scranton
Quoos, Pearl M.	Nanticoke
Ralb, A. Mildred	Danville
Raiewski, Mary E.	Glen Lyon
Roose, John McKell	Parsons
Reichart, Paul	Orangeville
Rhoades, Eleanor R.	Wyoming
Roachford, Marjory	Wilkes-Barre
Roan, Harriet E.	Bloomsburg
Robbins, Eva W.	Millville
Robbins, Imelda M.	Orangeville
Roberts, Jeanette	Scranton
Roman, Frank	Wilkes-Barre
Rosser, Helen C.	Scranton
Roush, Alice K.	Selinsgrove
Rozanski, Mary S.	Plymouth
Rudawski, Nicholas	Alden Station
Russell, Mabelle E.	Danville
Schuyler, Mary F.	Bloomsburg
Shear, Grace L.	Coudersport
Shedlowski, Wenda Regina	Parsons
Sheridan, Eleanor C.	Nanticoke
Shook, Marion L.	Pittston
Shotsberger, Gladys M.	Freeburg
Shultz, Winifred S.	Berwick
Sides, Emile L.	Berwick
Simonovitz, Estelle F.	Larksville
Slowey, Edna T.	Scranton
Smith, Lydia A.	Dallas
Stackhouse, Catherine H.	Huntington Mills
Steward, Margaret P.	Catawissa
Stryjak, Helen C.	Nanticoke
Sutter, Ruth E.	Glen Lyon
Townsend, Dawn E.	Bloomsburg
Urban, Anna B.	Pittston
VanBuskirk, M. Elizabeth	Kingston
VanDine, Earl H.	Bloomsburg
Wagner, Cora M.	Shamokin
Walborn, Helen M.	Selinsgrove
Waples, F. Beatrice	Espy
Washeleski, Leo L.	Kulpmont
Watkins, Ethel A.	Ashland
Weikel, Arla P.	Shamokin
Werchok, Leona M.	Plymouth
Wilkes, John J.	Alden Station
Williams, Ann	Scranton
Williams, Catherine	Nanticoke
Williams, James H.	Kingston
Williams, Reba E.	Scranton
Williams, Ruth M.	Peckville
Williams, M. Violette	Luzerne
Williard, Raymond W.	Trevorton
Witchey, Evelyn L.	Rock Glen
Witheridge, Keith G.	Wyoming
Womer, Pauline	Sunbury
Wood, John G.	Scranton
Wyandt, Lois M.	Scranton
Yabroski, Mary G.	Ashley
Yocum, Hilda D.	Milton
Zadra, Albina M.	Freeland
Zimmerman, Mabel M.	Shickshinny





Drama & Music





ALPHA PSI OMEGA

Established at State Teachers College, Bloomsburg, March 3, 1928

ALPHA OMICROM CAST

Alpha Psi Omega, a national honorary dramatic fraternity was organized for the purpose of providing an honor society for colleges who are doing work in dramatics. It provides a contact between students in colleges in the United States and Canada who are interested in dramatic work.

This fraternity does not take the place of the regular Dramatic Club, but it does stimulate the club members to greater activity. Members of the Dramatic Club who have done superior work in dramatics are admitted to membership in the fraternity. In addition to supporting all plays presented at the College, the Cast presented a play for College Night.

The Cast has tried to uphold its high standards of admission to membership. Six people have qualified for membership during the first semester and have been duly initiated into its brotherhood. Before the end of the year another class will be initiated.

CHARTER MEMBERS

GEORGE E. BAMFORD

JACK B. FORTNER

HAVEN W. FORTNER

FRANCIS GARRITY

RUTHE HILDEBRAND

KARLEEN M. HOFFMAN

HELEN JENKES

ELFED H. JONES

ARMOND G. KELLER

CHARLOTTE E. MEARS

ALICE B. PENNINGTON

MILDRED J. REHM

DOROTHY RICHARDS

CLARENCE A. RUCH

BLAKE STOKES

MISS ALICE JOHNSTON, *Director*



Standing, left to right:

RAYMOND HODGES
CHARLES JOHN
CHARLES WADAS
MISS ALICE JOHNSTON, *Director*
ARTHUR MACKENZIE
HAVEN FORTNER
CLARENCE RUCH

Seated, left to right:

ARMOND KELLER, *Treasurer*
KARLEEN HOFFMAN, *Secretary*
MAYNARD PENNINGTON, *President*
MAUDRUE O'CONNELL
ELFED JONES

THE BLOOMSBURG PLAYERS

The Bloomsburg Players are now in their sixth year of organization. Aside from their own club work, they have staged several public performances, giving one long play annually, as well as many one-act plays. This year the club presented "Fanny and the Servant Problem," by Jerome K. Jerome.

The great work of the club, however, lies not in the public productions but in the one-act plays—produced at each weekly meeting before the club. Through these plays the members acquire training in acting, directing and producing. In addition to the skill acquired, an appreciation for good plays is also stimulated.

In 1927 the club established the custom of producing for the public, a Play Tournament composed of the three best one-act plays staged before the club during the year.

The primary aim of the club is to produce people who can instruct others, and not be stars.

OFFICERS

<i>First Semester</i>		<i>Second Semester</i>
ALEX KRAYNACK	<i>President</i> ...	RAYMOND HODGES
TOM BEAGLE.....	<i>Vice-President</i> ...	THOMAS COURSEN
DOROTHY GILMORE..	<i>Secretary</i>MARY YETTER
JOHN TAYLOR.....	<i>Treasurer</i>JOHN TAYLOR



"Players All"

One hundred fifty-five



THREE WISE FOOLS

Presented by the Junior Class, March 27, 1929

The Three Wise Fools keep bachelors apartment in New York City. It so happens that the three of them were in love with the same girl in their childhood days. She has since married and had a child. At the beginning of the play they receive notice of a will which wills to them her daughter. They immediately take every care to make the life of this poor girl as happy; while at the same time she completely changes the life of the Three Wise Fools. They suddenly become suspicious of her actions and she is accused of hiding a criminal. The criminal turns out to be her father who has escaped from prison. At the same time the real criminal Benjamin Surrat is caught and admits forging the name of John Crawshay, the girl's father. They are all happy as the curtain falls on the final act.

CAST OF CHARACTERS

Mr. Theodore Findlay.....	CLARENCE RUCH
Dr. Richard Gaunt.....	FRED BERGER
Hon. James Trumbull	RAYMOND HODGES
Miss Fairchild.....	MAUDRUE O'CONNELL
Mrs. Sanders.....	THURSABERT SCHUYLER
Gorden Schuyler.....	HAVEN FORTNER
Benjamin Surrat	LLEWELYN EDMUNDS
John Crawshay.....	ARMOND KELLER
Poole.....	ALEX KRAYNACK
Gray.....	CHARLES JOHN
Clancey.....	CHARLES WADAS
Douglas.....	ELFED JONES
Policeman.....	RICHARD FRYMIRE

The entire class contributed to the success of the play.

One hundred fifty-six



CHIMES OF NORMANDY

By
PLANQUETTE

Presented by the Senior Class, January 16, 1930

At the rise of the curtain we find the villagers on the road to the fair at Corneville singing and making merry as they go. The Marquis de Corneville has been in America for many years and left his estate in charge of Gaspard, a miser. There is a legend that states when the long lost Marquis returns, the Chimes of Normandy will ring. The Marquis returns incognito and discovers that his chateau is claimed to be haunted. The Marquis and his men search the haunted chateau and discover a paper addressed to Gaspard, which entrusts the daughter of the Marquis de Lucenay to Gaspard, Serpolette, a servant girl, claim to be the daughter of the Marquis de Lucenay. Since the miser is temporarily insane, the claims of Serpolette are not disputed. In the meantime Henri de Corneville has fallen in love with Germaine. The miser finally recovers his senses and discloses the fact to the Marquis de Lucenay. She and Henri de Corneville are to be married as the curtain falls while the chorus is softly singing the Chimes of Normandy.

CAST OF THE OPERETTA

Serpolette, a peasant girl	HELEN McCORMACK
Germaine, the lost marchioness	DOROTHY HARRIS
Gertrude.....	FRONA BINGMAN
Jeanne.....	REGINA WILLIAMS
Nanette.....	CONGETTA PECORA
Suzanne	GERTRUDE SCHREADER
Marie..	GERTRUDE FURMAN
Henri, Marquis de Corneville.	HENRI WARMAN
Jean Grenicheau, a fisherman	ARMOND KELLER
Gaspard, a miser....	FRED BERGER
The Bailli.....	HAVEN FORTNER
Notary.....	JACK HALL

Villagers, Sailors, etc.: MISSES BOWEN, NOVAK, SHULTZ, YETTER, YETTER, DE COSMO, BENNAGE, RILEY, SPALONE.

MESSRS. RICHARDS, MCKENZIE, YOST, RODDY, BEAGLE, WITHERIDGE, THOMAS, EDWARD, FERBER.

One hundred fifty-seven



THE COLLEGE SYMPHONY

The College Orchestra plays an important part in the life of the College. It is continually being called upon to furnish music for entertainments and social events of all kinds. Some of the more important engagements of the Orchestra during the past year have been:

Alumni Home-Coming Day.

Annual Rotary-Kiwanis Dinner.

Annual Conference of Normal School and Teachers College Faculties.

All-College Hospital Benefit.

Alumni Day.

The orchestra has been fortunate this year in having the best instrumentation that it has had for several years. Bloomsburg is beginning to benefit from the increased interest in instrumental music that is being manifested in the various high schools of the state.



PERSONNEL OF THE ORCHESTRA

First Violins

EDGAR RICHARDS
 JACK TAYLOR
 CARL GETZ
 WM. C. WEAVER
 H. EDMUND SMITH
 IRENE HARRIS
 EZRA HARRIS

Second Violins

LORETTA FLEMING
 GRACE FOOTE
 MARGARET SPALONE
 MARY McCAULEY

Cello

GEORGE YOST

Piano

ROBERT PARKER
 VIVIAN YEANY

Clarinets

DAVID SHOEMAKER
 JAMES J. JOHNS
 CHARLES COX
 RAYMOND FARLEY

Saxophones

HOWARD BERNINGER
 MARIE FOUST

Flutes

BEATRICE BEALE
 RETHA NOBLE

Trumpets

TRUMAN LITWHILER
 GEORGE LETTERMAN
 NELSON EDWARDS

Horn

EARL VAN DINE

Trombone

SAMUEL KURTZ

H. F. FENSTEMAKER, *Director*

THE MAROON AND GOLD ORCHESTRA

The Maroon and Gold Orchestra trusts that a write-up concerning this organization is hardly necessary, due to the fact that everyone knows—Who and what it is.

We feel justified in dedicating this page to those members of the orchestra who are graduating in the spring of this school year 1929-30.

This group of men when assembled represent a very tempermental “gang of musicians.” Despite the slight “ups” and “downs” within the orchestra, which we now cynically smile about, we feel that we have given B.S.T.C. such an organization as would be desired by any college. We wish to thank you for the manner in which you received us. If you have enjoyed dancing to our music as much as we have enjoyed playing for you, we feel well repaid.

Last year it was our desire to place ourselves on the same as local orchestras. This year, second semester, we find our desire has been gained. The orchestra has played for Teachers Conferences; Thursday Nite Dinner Dances; and has gained a name for itself at Bloomsburg High School.

JOHN TAYLOR, *Director*

SAM KURTZ, *Manager*

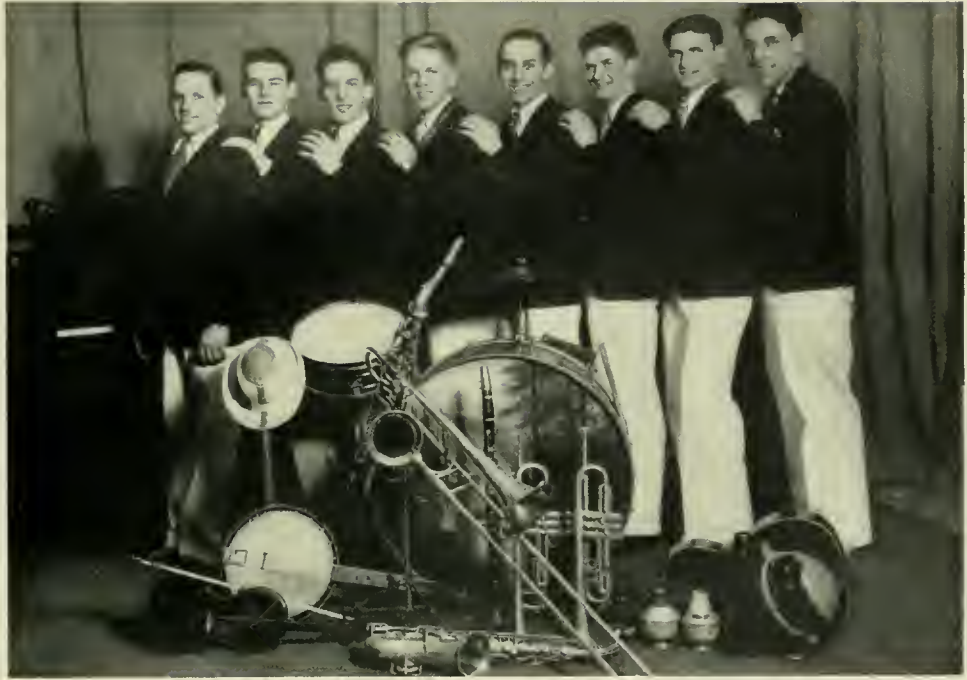

Left to right:

W. BROOKE YEAGER.....	<i>Drums</i>
JAMES DAVIS.....	<i>Banjo</i>
TRUMAN LITWHLER.....	<i>1st Trumpet</i>
CHARLES COX.....	<i>Saxophone</i>
SAMUEL KURTZ.....	<i>Trombone</i>
ROBERT PARKER.....	<i>Piano</i>
WILLIAM LETTERMAN.....	<i>2nd Trumpet</i>
JOHN TAYLOR.....	<i>Violin</i>

WOMEN'S CHORUS

The Women's Chorus was organized under the direction of Miss Alma Caldwell in the fall of 1928. Under her supervision the chorus successfully staged many enjoyable recitals. Since her departure from the faculty, the work has been carried on by one just as efficient and competent Miss Jessie Patterson.

The members are as follows:

RUTH APPLETON	LOIS LAWSON
JOSEPHINE BATAS	MAJORIE LEWIS
MARY BOYLE	NELLIE MASLUSKI
NICIA CHIVACCI	HELEN MAYNARD
AILEEN COLE	REBECCA MEGARGET
ROSE DILLIQUANTE	MARY MILES
KATHRYN DOHERTY	MARGARET MILES
OLGA DREIDLIM	RACHAEL MILLER
JUNE FAHRINGER	ELIZABETH MORGAN
MARY FISHER	ANN MURTHA
ROSE FRANK	AGNES ONDOVCHAK
ANNA FREW	EMILY PARK
DOROTHY FRICK	MARY RAIEWESKI
KATHRYN GANGLOFF	KATHRYN REILLY
HARRIET HARRY	ALICE ROUSCH
ELLEN HEGARTY	MARY ROZANSKI
MILDRED HOOVER	GRACE SHEAR
ELIZABETH HUBBLER	WANDA SHEDLOWSKI
ESTHER HUTCHINGS	PATRICIA SHIPMAN
BESSIE JENKINS	GLADYS SHOTSBERGER
IVA JENKINS	ESTELLE SIMONOVITZ
WINIFRED KEEN	LYDIA SMITH
MABEL KEHLER	MARGARET STRUCK
THELMA KELDER	CORA WAGNER
SUE KEPNER	HELEN WALBORN
HARRIET KLINGMAN	DOROTHY SCHMIDT

RUTH SUTTER

FRANCES YETTER, *Accompanist*



"Chorus All"

One hundred sixty-three



THE MEN'S GLEE CLUB

The Men's Glee Club is one of the most prominent musicale organizations on the campus. It is composed of twenty-five music loving men, who work under the capable direction of Miss Harriet M. Moore.

The club has given several very interesting programs, and is preparing for engagements at various cities throughout the state.

You can often hear the melodious voices of the members at various parts of the campus. Sometimes they are serenading some co-ed or group of co-eds; at other times it is for their own enjoyment.

OFFICERS

FRED BERGER.....	<i>President</i>
CLARENCE WOLEVER.....	<i>Vice President</i>
SAMUEL KURTZ.....	<i>Business Manager</i>
W. H. STIER.....	<i>Secretary-Treasurer</i>
WILBUR HIBBARD.....	<i>Librarian</i>



Top row, left to right

ROBERT BROWN
FRED BERGER
SAMUEL KURTZ
DONALD FETTER
WILLIAM WEAVER
WALTER STIER
JOHN HALL

Middle row, left to right

CLARENCE WOLEVER
EDWARD FERBER
HAVEN FORTNER
MISS HARRIET MOORE, *Director*
ROBERT PARKER, *Accompanist*
JOHN DYER
GEORGE YOST

Bottom row, left to right

DANIEL THOMAS
CHARLES BAUM
ARMOND KELLER
LEW CREVELING
ARTHUR MACKENZIE
KEITH WITHERIDGE
WILBUR HIBBARD



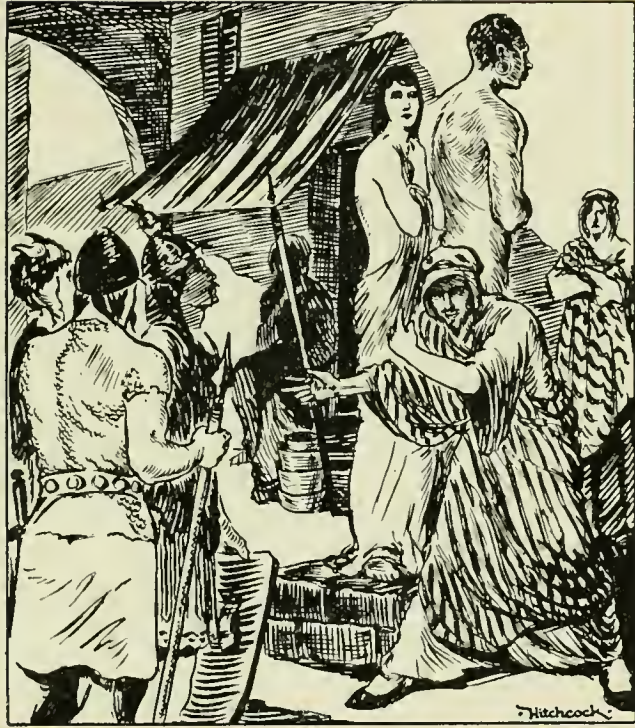

Organizations

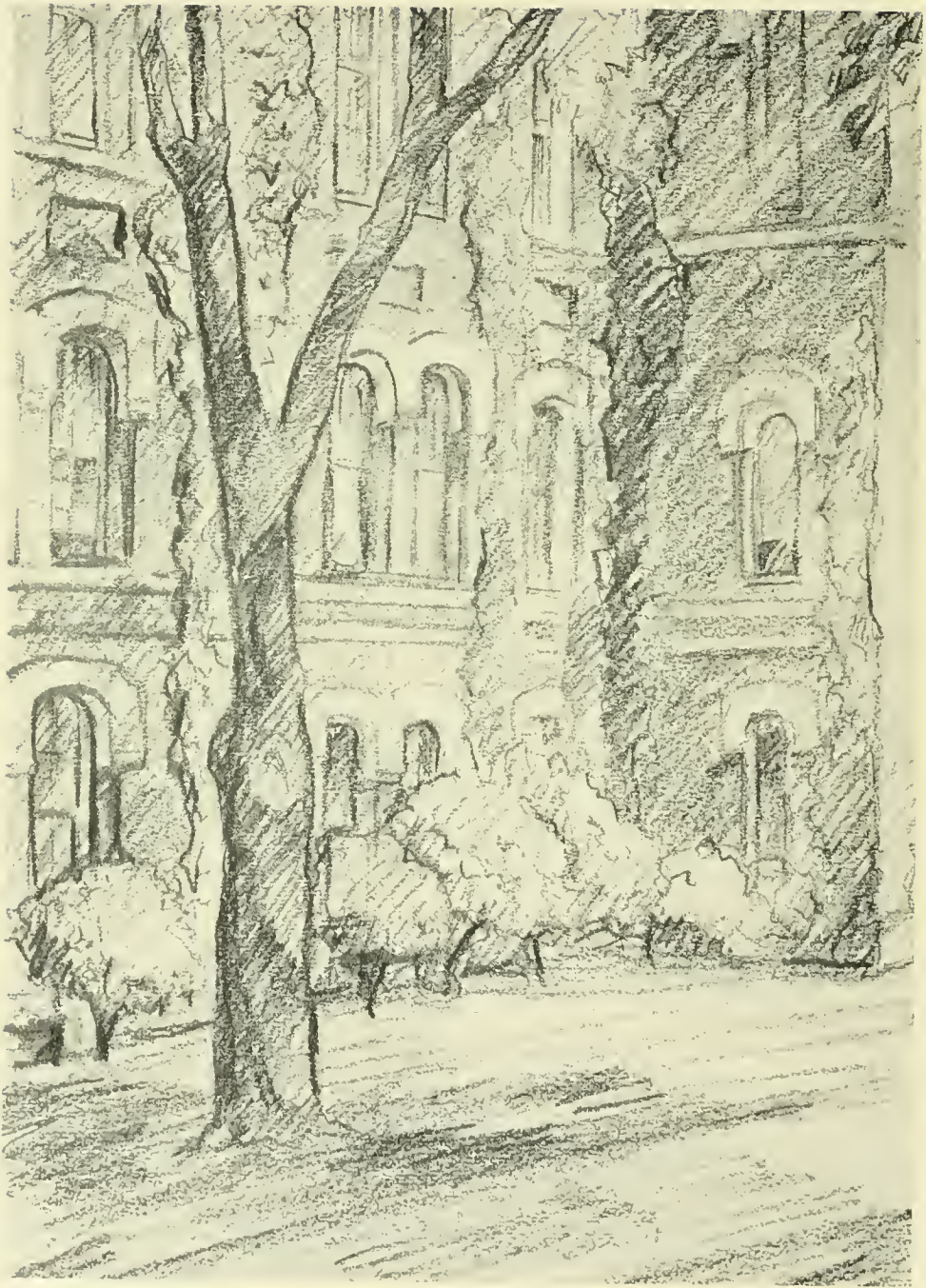



Y. W. C. A

This year the Y.W.C.A. has offered to every girl on the campus "a full and creative life." It has done this through social activities and special programs, as well as the regular Wednesday night meetings.

At the beginning of the year the "Y" gave a party to help the girls get acquainted. In December it gave a formal dance which was the outstanding event of the semester.

The weekly meetings have been planned and conducted by the students. At these there have been speakers from the faculty and from outside the college, and also student discussions and Bible studies. The morning watches have been conducted both at Christmas and Easter time.

And Oh! What conferences! Four students attended the Y.W.C.A. and Y.M.C.A. conferences at Eagles Mere; an advisor and a student were at the Bloomsburg Faculty-Student Conference, and two girls went to the Triangular Program Conference at Mansfield, Pa.

The Y.W.C.A. has completed a very busy and profitable year. Its success has been due largely to the inspiration and help of the advisors, Miss Pearl Mason and Miss Edna Hazen



Maudrue O'Connell

Janetta York		Lorene Feister		
Ruth Lewis		Muriel Reese		
Harriet Harry		Virginia Cruikshank		
Edith Rees, Treasurer		Dorothy Haen		
Miss Edna Hazen	Nancy Haynes	Margaret Oswald	Betty Samuels	Miss Pearl Mason
(Advisor)	(Vice Pres.)	(President)	(Secretary)	(Advisor)
	Ethelda Young, absent			

Y. M. C. A.

The Y.M.C.A. of Bloomsburg State Teacher's College, opened its 1929-30 term with a quick get-a-way. It has at present thirty-three members, which is a marked increase over the past years. At the beginning of the year, jointly with the Y.W.C.A. it sponsored a Reception and Dance for the incoming Freshmen. Later, the "Y" held a stag party at North Hall and a good time was had by all.

The Y.M.C.A. sponsored their second Annual Cruise on December 7, 1929. The affair was put over very successfully with Robert Dew as Commodore.

The Y.M.C.A. with the help of Prof. S. I. Shortess has helped to stage many of the College activities in a big way. We have taken it upon ourselves to have Sunday Afternoon Vesper Services in the auditorium from 4:30 P.M. to 5:00 P.M. We have been greatly aided in this responsibility by the help of the Y.W.C.A. and the Girl's Chorus.

Graduation leaves two important offices to be filled. As a parting word we wish to take this opportunity of wishing Raymond Hodges, president and John Taylor, vice president, the best of luck.

Y.M.C.A. CABINETS

Senior Cabinet

RAYMOND HODGES	<i>President</i>
JOHN TAYLOR	<i>Vice President</i>
DANIEL THOMAS	<i>Secretary</i>
THOMAS HENRY	<i>Treasurer</i>

Frosh Cabinet

ELWOOD LEWIS
HAROLD FREEMAN
JOSEPH MCGOWAN
KENNETH HAWK

<i>Deputations Chairman</i>	ALEX SHAPELLA
<i>Program Chairman</i>	RICHARD ORR
<i>Faculty Advisor</i>	S. I. SHORTESS



Standing, left to right:

ELWOOD LEWIS
ALEX SHAPELLA
KENNETH HAWK
RICHARD ORR
JOSEPH MCGOWAN

Seated, left to right:

DANIEL THOMAS
RAYMOND HODGES
S. I. SHORTESS
JOHN TAYLOR
THOMAS HENRY





THE LIBRARY CLUB

Founded September 1929

The Library Club is a new organization at Bloomsburg having been added to the list of extra curricular activities last fall. There are twenty-four members with Mrs. Breitenbecker as sponser.

The object of the club is to acquaint the members with the method of operating a library; to familiarize them with its use; making a more personal contact with the school library; and the building up of aids and devices for teaching purposes.

During the year the club has become familiar with the handling of new books, the classification and assignment of classroom library materials as well as making of scrapbooks, and other valuable projects.



MEMBERS

MABEL BIGGAR
 EDITH CRAWFORD
 VIRGINIA CRUIKSHANK
 ALVA FETTERMAN
 MAE FLAHERTY
 KATHRYN FLEMING
 WINIFRED FOLLMER

CYRIL MENGES
 EMILY PARK
 HAZEL SANDERS
 MRS. MARGARET SHAFFER
 MYRA SHARPLESS
 VIVIAN BASKIN
 CATHERINE CURRY

CORA FOUST
 ANDREW FURMAN
 DOROTHY HAEN
 KARLEEN HOFFMAN
 SALLY LAVELLE
 MARGARET LAVELL
 COLETTA MAYAN

REBECCA DAVIS
 AARAH DONOHOE
 MILDRED STIASNY
 CAROLINE ECKEL
 DOROTHY GORREY
 DOROTHY HILEMAN
 MRS. BRIETENBECKER, *Sponsor*

THE GEOGRAPHIC SOCIETY

The Geographic Society meets regularly Thursday afternoons during the extra Curricular hour. The programs consist of contributions from members of the club on geographic current events. The Byrd Expedition at the South Pole, the Zuider Zee Project, Steel Manufacturing, and the Electrical Works at Schenectady represent the character of the programs. Trips were made to local places of interest; such as, the brick plant, the abandoned iron mines, and the city water plant. An interesting concluding program to the first semester was given by Professor Albert on Tuskegee Institute.

The officers of the society for the First Semester were:

JOHN TIMBRELL	<i>President</i>
FRED FOWLER	<i>Vice President</i>
RUTH KREBS	<i>Secretary</i>
ALVA FETTERMAN	<i>Treasurer</i>



Members of the club are:

5th row: THOMAS HARTMAN, HAROLD HIDLAY, CLAIR TROY.

4th row: ARTHUR SNYDER, WILLIAM ASHWORTH, ANTOINETTE GENTILE,
BERENICE CUTHBERT.

3rd row: MARGARET SHULTZ, DR. RUSSELL, GEORGIENA WEIDENER, MYRTLE
KLISHER, RUTH KREBS, ETTA SMITH, MARY FREAS.

2nd row: ALVA FETTERMAN, GORDON CULLEN, ARTHUR MICHAEL, TERESA
DEFORT, JULIA PETROFF.

1st row: left to right: ANNA ERWIN, FRED FOWLER, DOROTHY ERWIN, VIVIAN
DYMOND, GRACE CARR, GERTRUDE SCHRAEDER, JOHN TIMBRELL.



THE PHI LAMBDA FRATERNITY
OF THE
NATURE STUDY CLUB

Founded September, 1925

The Phi Lambda was organized under the direction of Prof. D. S. Hartline and the success which the organization owes much to the ceaseless effort of this man. The fraternity is the core of a large Nature Study Club. To be eligible for the Fraternity, one must be a member of the Nature Study Club for one semester and pass the requirements set up in scholarship and sportsmanship.

The activities of the club comprises the reviewing of new books on nature and discussion of the more important facts mentioned: hikes to various points of interest in the nearby countryside and woods; sleighing parties during the winter season.

Opportunity is present for any to devote his time to his hobby whether it be birds, trees, flowers, stars, rocks, or animals.

Class motto: "Through Nature to God."



One hundred seventy-nine

RURAL LIFE CLUB

Founded 1923

The original aim of the Rural Life Club was mainly to provide recreation. This aim has been largely supplanted by a more practical one, namely, to prepare students to live and work more understandingly and helpfully with people living in the rural sections. The club investigates and discusses rural life and school problems. The club meets every Thursday afternoon.

The more important problems which come to the attention of the club are: The Home Conditions of Rural Children in Relation to School Life. How to Become Acquainted With The Parents in Rural Sections. What a Parent Teachers Association Can Do For A Country School.

Several of the meetings were devoted to the planning of Art Work for the different grades and for different occasions.

The success of the club is due in a great measure to the untiring work of Prof. D. H. Robbins as sponser.

OFFICERS FOR TWO SEMESTERS

THEODORE LASKOWSKI } REBECCA DAVIS }	<i>President</i>
AUGUSTA SCHNURE } HAZEL McMICHAEL }	<i>Vice President</i>
CATHERINE SCHOOLEY } CYRIL MENGES }	<i>Secretary</i>
RUTH WEAVER } CATHERINE STINE }	<i>Treasurer</i>



MELBA BECK
 MABEL BIGGAR
 MAE BITLER
 REBECCA DAVIS
 LARUE DERR
 WALLACE DERR
 LAVERE DIEFFENBACH
 ANDREW O. FURMAN
 BELLE GROW

FRED PADEN
 JENNIE REITZ
 MYRTLE RICHARD
 D. H. ROBBINS, *Sponsor*
 AUGUSTA SCHNURE
 KATHRYN SCHOOLEY
 LEONA STERLING
 KATHRYN STINE
 RUTH WEAVER

ADA HARRISON
 ESTHER KILE
 DANIEL LAZARUS
 DAISY LEVAN
 ELWOOD LEWIS
 THEODORR LASKOWSKI
 HAZEL McMICHAEL
 CYRIL MENGES
 LEATHA MERICLE

MYRON WELSH
 PHILIP DEKARCHER
 MINNIE OLSCHEFSKY
 FLORENCE BEISHLINE
 RAY WILLARD
 FRED ATEN
 JOSEPH LARISH
 PAUL REICHARD
 HESTER SLUSSER

NORTH HALL STUDENT GOVERNMENT ASSOCIATION

Founded on true educational principles and nurtured by an efficient administration, the North Hall Student Government Association has grown into a living, vibrant organization. We, as an organization are grateful to the administration for the privileges extended to us as responsibilities, and do pledge ourselves to do anything within our power that we may prove deserving of this recognition.

The organization meets twice a month. At this time the members have opportunities to discuss openly any matter which they feel will benefit themselves individually, or the organization as a whole. This method of discipline has contributed much toward the development of the mental, moral, and physical wants of each member of the Association.

The organization also does much in a social way about the campus. The annual festivities sponsored by the members of the Council and adhered to by the incoming Freshmen, "much to their dislike," prove to be the events that create the enthusiasm in the hearts of the upperclassmen. Drifting to the more informal social events we naturally recall the "Smokers" where Politics assuming the form of King Humor ran high.

On behalf of the members who leave we say Adieu and may success follow you in your profession.

OFFICERS

GILBERT GOULD.....	<i>President</i>
CHARLES WADAS.....	<i>Vice-President</i>
NICHOLAS JAFFIN.....	<i>Treasurer</i>
BROOKE YEAGER.....	<i>Secretary</i>



"Legion"

One hundred eighty three

THE MAROON AND GOLD

EXECUTIVE BOARD

W. BROOKE YEAGER, JR.	<i>Editor-in-Chief</i>
ORVAL PALSGROVE.....	<i>Associate Editor</i>
ESTHER R. YEAGER.....	<i>Assistant Editor</i>
SAMUEL W. KURTZ.....	<i>Business Manager</i>
CLARENCE R. WOLEVER.....	<i>Student Advisor</i>
PROF. S. L. WILSON.....	<i>Faculty Advisor</i>

The Maroon and Gold is the weekly publication of the College. Through its pages it reflects the life of its students, alumni, friends, and activities of the campus.

It is published by the students of the College under the supervision of an Executive Board, and it is edited by a student staff whose members are chosen for their journalistic ability and interest. To make the Maroon and Gold a paper of, about, and for the students of the College was the chief aim of the staff at the beginning of the 1929-1930 term.

This year the editor and his staff found themselves hemmed in by a boundary of insufficient funds which would permit no sweeping innovations from last year's paper. The student body, however, responded with support and cooperation to make the paper a success. A new department was added this year under the heading, "Editor's Mailbox." It enabled any student, faculty member, or alumnus to express his view pertaining to the College. The students used this department to good advantage.

The Staff met once a week in order to face and discuss different problems that came up concerning the paper. They worked hard and presented articles of campus importance which reflected greatly their journalistic abilities.

The success of the paper in part may be attributed to Prof. S. L. Wilson, who directed the Staff through many of the difficult situations that arose during the year.



Top row, left to right:

MARY BETTERLY
 CYRIL MENGES
 ELFED JONES
 FRANK DUSHANKO
 OLIVER KRAPP
 BEATRICE BOWMAN
 IVOR ROBBINS

Middle row:

DOROTHY FRICK
 LORNA GILLOW
 ANNA SKALDANY
 NORMA KNOLL
 MAUDRUE O'CONNELL
 MARIE NELSON
 HARRIET HARRY

Bottom row:

CLARENCE WOLEVER
 SAMUEL KURTZ, *Business Manager*
 ESTHER YEAGER
 W. BROOKE YEAGER, *Editor*
 ORVAL PALSGROVE, *Editor-elect*
 S. L. WILSON, *Faculty Advisor*



THE STAFF

A revolt from tradition. To break down the rules of tradition the change must be gradual and well taken. We have not included all the changes that we wished to include; yet we feel that we have built a bigger and better annual for Bloomsburg. We do not mean to cast any reflection on previous editors in any manner. The watchword of the staff has been "economy."

We wish to express appreciation to the administration, the faculty, the various organizations and the Senior Class for the splendid manner in which all have co-operated.

THE OBITER

STAFF MEMBERS

CLARENCE A. RUCH, *Editor*

JOHN TAYLOR, *Business Manager*

Associates

THURSABERT SCHUYLER

RUTH SONNER

GRACE LORD

SARAH ALBRIGHT

ELFED JONES

KATHRYN FLEMING

LLEWELLYN EDMUNDS

Assistants

DOROTHY FOOTE

LAURA SHULTZ

GERTRUDE FURMAN



One hundred eighty-seven





Sororities
AND
Fraternities



TAU PHI EPSILON

T Φ E

Founded November 1926

Tau Phi Epsilon is an outgrowth of devoted friendship, which is uppermost in the hearts and minds of its members.

The aim of the sorority is to bring together a group of girls who will cherish this friendship and make college life more enjoyable.

To accomplish such an aim high scholastic standing and good character are essential.

The sorority wishes to express its indebtedness to Mrs. S. I. Shortess and Miss Alice Johnston as patronesses, for their willing advice which has materially advanced the cause of the sorority.

"True happiness consists not in the multitude of friends, but in their worth and choice."

OFFICERS

EVELYN JENKINS.....	<i>President</i>
MIRIAM FORTHSYTHE.....	<i>Vice President</i>
GRACE LORD.....	<i>Treasurer</i>
MYRTLE RICHARD.....	<i>Secretary</i>



Standing, left to right:

MARY SMITH
MARION SLACK
MRS. S. I. SHORTESS, *Advisor*
MISS ALICE JOHNSTON, *Advisor*
MARION THOMAS
SARA ALBRIGHT
HELEN BOND

Seated:

REGINA WILLIAMS
GRACE LORD, *Treasurer*
MIRIAM FORSYTHE, *Vice President*
EVELYN JENKINS, *President*
MYRTLE RICHARD, *Secretary*
THELMA KELDER

ALPHA DELTA ZETA

Α Δ Ζ

Founded 1921

The Zeta chapter of the Alpha Delta Sorority was established in the year 1921, at what was then the Bloomsburg State Normal School. The general purpose of the sorority is to bind feminine students of the various State Teacher's Colleges into a closer union. Besides this general objective, the specific purpose of the Zeta chapter is to promote intellectual, moral and social improvement in not only its members, but all individuals with whom it comes in contact. In our endeavor to accomplish our purposes we were greatly aided by our patroness to whom we wish to express both appreciation and gratitude, Mrs. E. H. Nelson.

OFFICERS

MAUDRUE O'CONNELL.....	<i>President</i>
RUTH STARICK.....	<i>Vice President</i>
ELIZABETH TALBOT.....	<i>Treasurer</i>
ELIZABETH EDWARDS.....	<i>Recording Secretary</i>
EDITH REES.....	<i>Corresponding Secretary</i>



Top row, left to right:

DOROTHY KEITH
LUCILLE BREHM
MAJORIE HEMINGWAY
RUTH WEAVER
KATHRYN SCHOOLEY
SARA SMITH

Middle row:

EDITH REES, *Corresponding Sec'y*
RUTH STARICK, *Vice President*
MAUDRUE O'CONNELL, *President*
MRS. E. H. NELSON, *Advisor*
ELIZABETH EDWARDS, *Recording Sec'y*
ELIZABETH TALBOT, *Treasurer*

Bottom row:

HELEN SNYDER
MINNIE ROWE
DOROTHY DEISING
MILDRED STROUD
DOROTHY WILSON

PHI GAMMA TAU

Φ Γ Τ

Founded April, 1926

Phi Gamma Tau aims to promote friendships, give mutual help, and in every way promote the best interests of the College, and its ideals.

Our motto "Aim High" exemplifies the objectives which are uppermost in the heart and mind of every member of this organization.

With the wise counsel and unending help of our advisers, Mrs. John C. Koch and Miss Lillian Schmehl, we are striving to make our sorority a success at Bloomsburg.

OFFICERS

MINNIE HOWETH.....	<i>President</i>
DOROTHY HARRIS.....	<i>Vice President</i>
GLADYS CLARK.....	<i>Secretary</i>
RUTH WAGNER.....	<i>Treasurer</i>



Standing, left to right:

MARY GALLAGHER
GLADYS RICHARDS
MARGARET DECOSMO
LYDIA TAYLOR
JEAN LEWIS
ARLENE WERKHEIZER
DESDA JOHN

Sitting:

MISS LILLIAN SCHMELL, *Advisor*
GLADYS CLARK, *Secretary*
MINNIE HOWETH, *President*
DOROTHY HARRIS, *Vice President*
RUTH WAGNER, *Treasurer*
MRS. JOHN C. KOCH, *Advisor*

Kneeling:

MARY REAGAN
KATHERINE REILLY

Absent:

RUTH SONNER
DORIS SECHRIST



Top row, left to right:

ALDA CULP
MARY CARPENTER
MAGDALENE SCHILD, *Corres. Sec'y*
MISS ERMINE STANTON, *Advisor*
MRS. E. A. REAMS, *Advisor*
GENEVIEVE RANSAVAGE
LORETTA FLEMING
LOUISE MILLER

Middle row:

KATHRYN JONES, *Recording Sec'y*
MARGARET STRUCK, *Vice President*
NORMA KNOLL, *President*
GENEVIEVE NORBERT, *Treasurer*

Bottom row:

LUCILLE ULRICH
KATHRYN FLEMING
KATHRYN ROBBINS
ADELINE MACKINDER

DELTA PHI SIGMA

ΔΦΣ

Founded December 13, 1926

Delta Phi Sigma means: Diligence, Perseverance, and Service.

The aims of Delta Phi Sigma are: To secure closer relationships with the students of our school and other Teacher Colleges. To obtain intellectual, social, and moral advancement. To encourage good sportsmanship.

The sorority wishes to avail itself of this opportunity to express whole-hearted appreciation to its sponsor Miss Jessie Patterson.

Motto: Lift as you climb

Colors: Blue and White

Flower: Forget-me-not

OFFICERS

ETHELDA YOUNG	President
FRANCES YETTER	Vice President
EDNA NOVAK	Corresponding Secretary
MARY YETTER	Recording Secretary
LORENE FEISTER	Treasurer

CHARTER MEMBERS

CATHERINE GRUBER	RUTH OSWALD
DORIS PALSGROVE	EDITH PHILLIPS
PAULINE RANCK	EDITH SWEETMAN
MARTHA TASKER	SADIE ZAPP
MARION THOMAS	MYRA THOMAS



Top row, left to right:

HELEN SNYDER
HELEN BEACH
MARGARET DAVIS
ELIZABETH BOWMAN
ELOUISE EVANS
BEATRICE BOWMAN
ESTELLA FENWICK
GLADYS JONES

Middle row:

GERTRUDE GAVEY
LORENE FEISTER, *Treasurer*
FRANCES YETTER, *Vice President*
ETHELDA YOUNG, *President*
MARY YETTER, *Recording Sec'y*
EDNA NOVAK, *Corres. Secretary*

Bottom row:

CONGETTA PECORRA
MABEL GEARHART
GRAYCE GARR
HELEN COTT
MYRTILLA ROOD
BETTY SAMUELS
CLARA SHENOSKI



MU PHI SIGMA

Μ Φ Σ

"Incarnus cognare, exemus sercare"

The Mu Phi Sigma Sorority has had another busy and active year. This sorority has continued to hold its high scholastic standards, and to encourage friendship, good sportsmanship, moral and social improvement. Both the old and the new members have pledged themselves to promote in every way a greater interest in the work of the sorority and in the activities of the college.

The patronesses of Mu Phi Sigma are Miss Pearl Mason and Miss Nell Maupin, to whom we are deeply grateful for their untiring efforts to bring Mu Phi Sigma to the fore.

OFFICERS

DOROTHY HAEN	<i>President</i>
DOROTHY FOOTE.....	<i>Vice President</i>
MURIEL REESE	<i>Corresponding Secretary</i>
VIRGINIA TEDESCO.....	<i>Recording Secretary</i>
GERTRUDE SCHRAEDER.....	<i>Treasurer</i>



Top row, left to right:

JANETTA YORK
NANCY HAYNES
VIRGINIA CRUKSHANK
MARGARET BONE
MARGARET SWARTZ
KARLEEN HOFFMAN
RUTH LEWIS
JESSIE COOK
THURSABERT SCHUYLER

Middle row:

GERTRUDE SCHRAEDER, *Treasurer*
VIRGINIA TEDESCO, *Recording Sec'y*
MISS NELL MAUPIN, *Advisor*
DOROTHY HAEN, *President*
MURIEL REESE, *Corresponding Sec'y*

Bottom row:

MYRA SHARPLESS
ELIZABETH WILLIAMS
DOROTHY FOOTE
ANNA ERWIN
SARA WELLYVER

OMEGA CHI

ΩΧ

IOTA CHAPTER

The Iota Chapter of Omega Chi was established at Bloomsburg State Teachers College, March 1927.

The object of this fraternity is to create a greater interest in social and scholastic activities in and out of the college. The men of the fraternity seek to maintain brotherly love among themselves and their fellow students; and desire to place friendship among one another on a higher plane.

Preparations have been made for the fraternity to become Phi Sigma Pi, national professional fraternity, established at Warrensburg State Teacher's College, Warrensburg, Missouri.

OFFICERS

DAVID BAKER.....	<i>President</i>
JACK MORRIS.....	<i>Vice President</i>
WALTER STIER.....	<i>Secretary</i>
CLARENCE WOLEVER.....	<i>Treasurer</i>
WILBUR HIBBARD.....	<i>Chaplain</i>
EDGAR RICHARDS.....	<i>Sergeant-at-Arms</i>
GORDON WAMBAUGH.....	<i>Corresponding Secretary</i>

HONORARY MEMBERS

O. H. BAKELESS, GEORGE J. KELLER, E. A. REAMS, A. Z. SCHOCH

CHARTER MEMBERS

JAMES COURSEN	GEORGE JANELL
RALPH DAVIES	ARTHUR JENKINS
THEODORE DAVIS	GEORGE MATHEWS
BERNARD GALLAGHER	WALTER ROWLANDS
FRANCIS GARRITY	WILLIAM RUSHIN
RAY E. HAWKINS	NICHOLAS VANBUSKIRK
EVERETT JAMIESON	



Standing, left to right:

THEODORE MORRISSEY
WILBUR HIBBARD
DAVE BAKER
CLARENCE WOLEVER
JOHN MORRIS
EDGAR RICHARDS
E. A. REAMS, *Advisor*

Sitting:

WALTER STIER
JOSEPH MCFADDEN
SAMUEL KURTZ
WILLIAM JONES
GORDEN WAMBAUGH



Features























Athletics

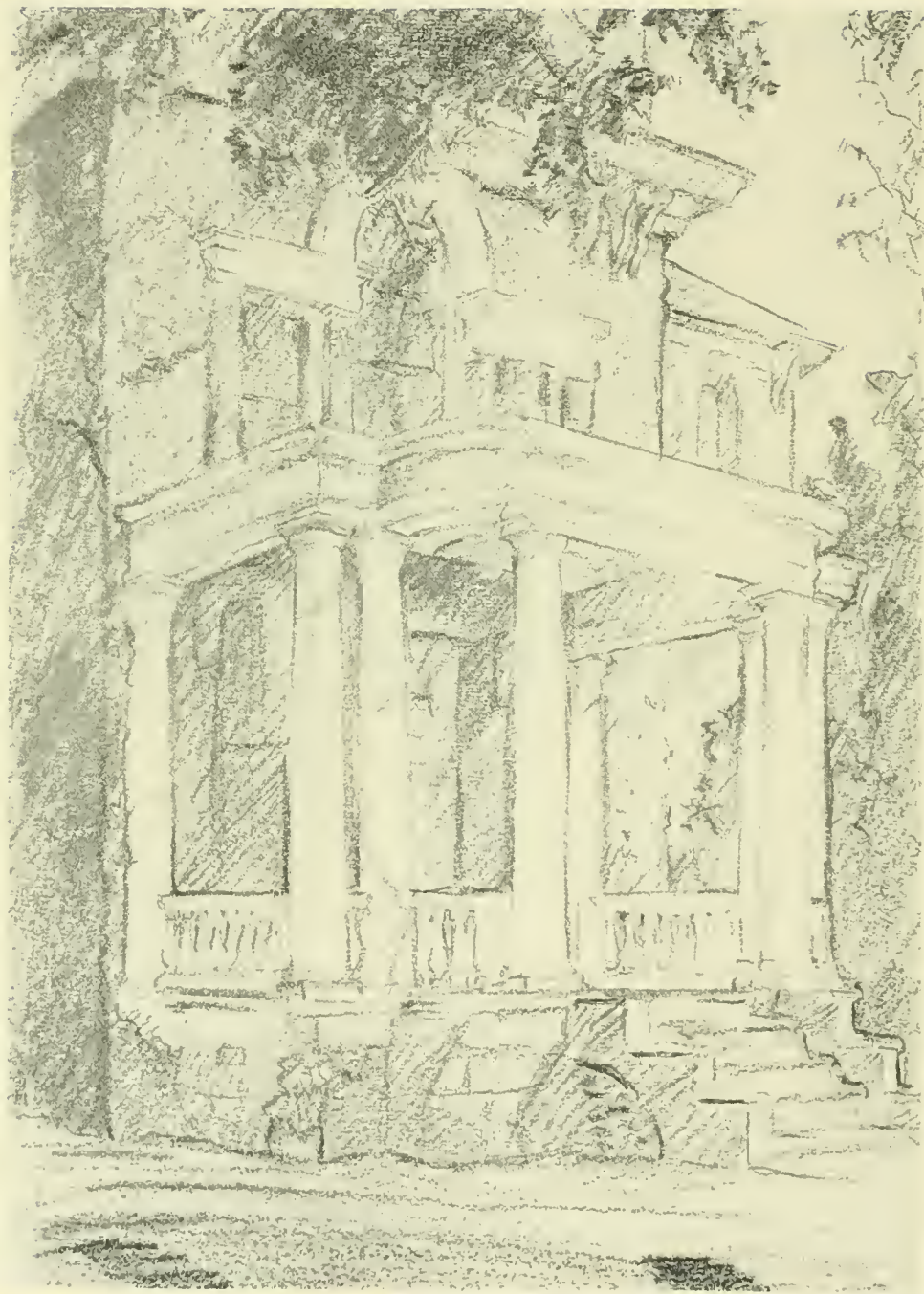







T. W. BOOTH
Coach



E. H. NELSON
Director of Athletics



VID JONES
Assistant Coach



CHESTER HESS
Manager of Football



FOOTBALL

The 1929 football season has now become a part of the history of Maroon and Gold teams and an impressive record was made by the team. Coaches Booth and Jones at the start of the season had a nucleus of nineteen men who had either played varsity ball or were out on the squad last year. The men returning were Ruhk (Cap't)., Kirker, Krafchick, Fritz, Kraynack, Wadas, Warman, Pennington, and Jaffin who had won the coveted B the previous season.

The problem of picking a good line did not trouble Coach Jones this year as much as it did the previous

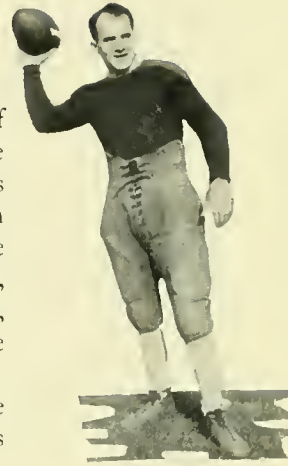

Top row: left to right: BAKER, KANJORSKI, MACKENZIE, WARMAN, PERCH, PALSGROVE, MAUSTELLER, KIRKER, MARCIN.

Third row: JONES, Assistant Coach, BITLER, GETZ, BEYERS, TAYLOR, HOWER, PENNINGTON, KRAFCHICK, WADAS, BOOTH, Coach.

Second row: FRITZ, COURSEN, RUDOWSKI, KRAYNACK, Captain '28, RUCH Captain '29, MORGANS, JAFFIN, Captain-elect, KELLER, THOMAS.

Seated: HALL, PAUL, Assistant Manager, HESS, Manager, YARETSKI.

year. He had as veterans Wadas and Kirker at ends, Fritz and Beyers at tackles, Krafchick and Pennington at guards and Capt. Ruch at center. All these men were veterans of at least one season here. The backfield showed much promise and here was a difficult job for the coach to pick out four men to play these positions. Available were Kraynack, one of the steadiest of the plungers, Keller, Warman and Jaffin, a trio of fast men when it came to skirting the ends, Rudawski, Jones and Thomas to carry the brunt of the line plunging.

After a few weeks of anxious expectations the season officially opened on Mount Olympus with an old rival—Kutztown. The result, a score of 6—0 in our favor was rather disappointing for in the previous year we had beaten them by the score of 12—0 and with an experienced team the score should have been much larger. This game was typical of any first game of any school. It was the

BLOOMSBURG	-	-	-	-	-	-	-	6
KURTSTOWN	-	-	-	-	-	-	-	0



Two hundred twenty-one



opening game and the coach found many faults and weaknesses that were ironed out before the next game. We found that we had a line that could be depended upon. However it was a Maroon and Gold victory and that is what we wanted.

The following week we saw the Maroon and Gold Warriors go down to defeat—outscored but not disgraced by any means. The game was played at West-Chester and the final score 25—0 does not signify that the battle was not a hard one. The Chesterites fought for every score and it was a wealth of substitutes that made the score what it was.

Shippensburg next felt the power of the Bloomsburg team and on October 19 the home team played at Shippensburg but we were defeated by the score of 7—0. Here again the locals seemed to play better ball than their opponents but were not able to get going. They

BLOOMSBURG	-	-	-	-	-	-	-	0
WEST CHESTER	-	-	-	-	-	-	-	25



had plenty of the spirit that makes good football teams but the final punch had not yet been developed. Rudawski in this game suffered a head injury and it looked for a time that he was through for the year but "Nick" came back and gave a good account of himself before the season was finished.

With the defeat of California at the hands of Bloomsburg, we started on a winning streak of four weeks. California came here with the expectation of trampling all over us but when the final whistle was blown, the game was ours. The score will show that both teams were fighting hard but Bloomsburg had the advantage when Kirker blocked a punt and scored on it. This game was costly for Bloomsburg. Captain Ruch received a broken arm and was on the injured list for the remainder of the season. This was the first game that Bloomsburg had tried an aerial offense and they succeeded in completing

BLOOMSBURG	-	-	-	-	-	-	-	-	0
SHIPPENSBURG	-	-	-	-	-	-	-	-	7

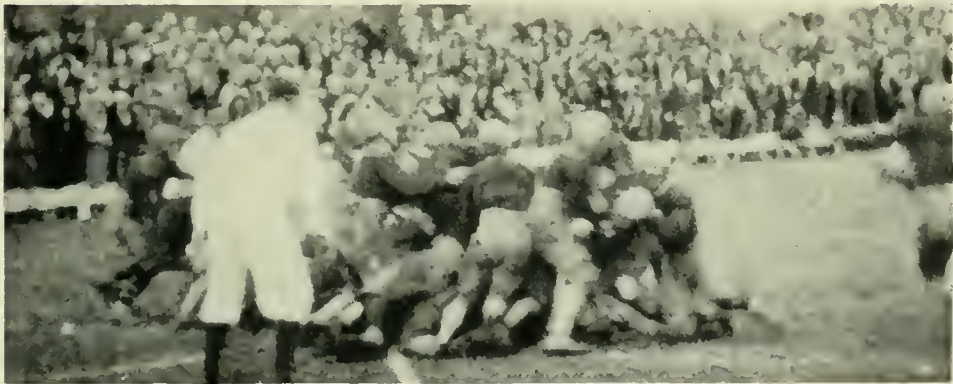

Two hundred twenty-three



most of the passes attempted. When the game was over the final score was 7—0 in our favor.

Lock-Haven had always been a set-up for Bloomsburg but this year they presented a formidable team and Bloomsburg had their hands full trying to beat them. The final score was 6—0 and was played in a sea of mud. This probably accounts for the small score. With two straight victories the team seemed to pick up the spirit that had been lost by the two defeats.

Mansfield had a "Homecoming Day" and had made great preparations for a "Victory Bonfire". The local team had a very much different idea and resolved that the wood was not going to be burned at the expense of a Bloomsburg defeat. We met the northern teachers and beat them 6—0. This was one of the best games that the locals had played. Team work seemed to be the slogan of the day and it was only through team work that

BLOOMSBURG	-	-	-	-	-	-	-	6
CALIFORNIA	-	-	-	-	-	-	-	0
BLOOMSBURG	-	-	-	-	-	-	-	6
LOCK HAVEN	-	-	-	-	-	-	-	0



Mansfield was defeated. It was in this game that the plunging power of Rudawski and Jones, helped by the other members of the team paved the way to victory.

Homecoming Day! The Big Day! Many other names have been given to it but we'll all remember it as the day that Stroudsburg came, saw and were beaten by a better team. There were no outstanding stars in the game but every member of our team was out to win. Hundreds of the old grads were back and many of them said that with a team like that nothing could stop them.

The final game of the season was with our old rivals—Wyoming Seminary. As usual we could not shake off the jinx that has been pursuing us for so long. The game ended with the score 27—7 in Wyoming's favor. We had one consolation our team never quit trying. Seminary had several breaks that helped them over the rough spots to victory.

BLOOMSBURG	-	-	-	-	-	-	-	14
EAST STROUDSBURG	-	-	-	-	-	-	-	0
BLOOMSBURG	-	-	-	-	-	-	-	7
WYOMING	-	-	-	-	-	-	-	27



Two hundred twenty-five



BASKET BALL



CHARLES WADAS *Captain*

T. W. BOOTH *Coach*

ALBERT KALWEIT *Manager*

The basketball team of this season has placed Bloomsburg once more among the leaders in the basket ball world. Early season practice indicated a winning club. With the majority of last year's squad returning Coach Booth had a good nucleus to build this years squad around. There was a wealth of material to choose from and it was a man sized job to select a starting lineup. The boys got off to a fine start winning the first three games. The first trip away was disastrous to the boys as they dropped one to Shippensburg and one to Kutzstown. This stimulus spurred them to greater effort and team work which Losses resulted in victory for the next six games. The curtain of the season closed with loses to East Stroudsburg and Millersville away. Despite the fact that we lost four games we had one of the best teams in Teachers Colleges. For two successive seasons we have completely vanquished our arch enemy Wyoming Seminary, of Kingston. Though they still have the edge in football we feel we have completely surmounted the basket ball jinx. Graduation takes Wadas and Kraynack and leaves eight varsity men as a nucleus for Coach Booth to build next year's team. Wambaugh, the tall center from Columbia, has been elected captain for 1931.



Standing, left to right: KALWEIT, Manager, KRAYNACK, BAKER, WAMBAUGH, SHEPELLA, RUDOWSKI, BOOTH, Coach.
Sitting: WARMAN, YACABONIS, WADAS, Captain, GOLDER, KIRKER'

SUMMARY

B.S.T.C.	40	Shippensburg	20
B.S.T.C.	61	Lock Haven	16
B.S.T.C.	32	Wyoming	25
B.S.T.C.	29	Shippensburg	39
B.S.T.C.	25	Kutzstown	34
B.S.T.C.	41	Mansfield	26
B.S.T.C.	40	Stroudsburg	32
B.S.T.C.	38	Kutzstown	28
B.S.T.C.	34	Mansfield	24
B.S.T.C.	43	Lock Haven	25
B.S.T.C.	57	Wyoming	36
B.S.T.C.	26	Stroudsburg	34
B.S.T.C.	23	Millersville	55

Two hundred twenty-seven

BASEBALL

FRANK GOLDER.....	<i>Captain</i>
CYRIL STINER.....	<i>Manager</i>
T. W. BOOTH.....	<i>Coach</i>
JOSEPH YACABONIS }	<i>Captains Elect</i>
LEWIS CREVELING }		

The 1929 Base-ball season gave Teacher's College the edge of one game—winning five and losing four. Two of the games won were against Wyoming Seminary our greatest rival in athletics. The club broke even with Stroudsburg and Mansfield. Two hard fought games being lost to Shippensburg.

With most of the players back for the 1930 season Coach Booth looks forward to making a strong bid for the State Teacher's College title this year.

The team was composed of the following: pitchers: Creveling, Morgan and Fritz; infield: Yacabonis, Wadas, Slusser, Wilson, Krafchick, Litwhiler, Ford; outfield: Kraynack, Golder, Davis and Hidlay.

SUMMARY FOR 1929

April 13—B.S.T.C.....	3	Wyoming Seminary.....	1
April 20—B.S.T.C.....	6	Shippensburg.....	7
May 3—B.S.T.C.....	6	East Stroudsburg.....	7
May 4—B.S.T.C.....	6	Kutzstown.....	2
May 8—B.S.T.C.....	12	Mansfield.....	11
May 11—B.S.T.C.....	8	Shippensburg.....	9
May 17—B.S.T.C.....	7	East Stroudsburg.....	4
May 18—B.S.T.C.....	1	Mansfield.....	4
May 25—B.S.T.C.....	4	Wyoming Seminary.....	2



Bottom row: left to right

LEWIS CREVELING
HENRY MORGAN
ALEX KRAYNACK
JOSEPH YACABONIS
JASPER FRITZ
JOSEPH KRAFCHICK
TRUMAN LITWHILER

Second row:

LAWRENCE FORD
JAMES DANIS
ROBERT WILSON
CHAS. WADAS
FRANK GOLDER
ARTHUR SLUSSER
ARTHUR MACKENZIE

Top row:

T. W. BOOTH, *Coach*
MAETIN SELKULSKI
HAROLD HIDLAY
THEODORE VITAL
JACK FORTNER
BERNARD MOHAN
CYRIL STINER



Standing, left to right: LIPTZNER, Manager, MAUSTELLER, HOWER, SEKULSKI, JONES, Coach.

Sitting: KROLIKOWSKI, YARETSKI, BROWN, THOMAS, KANJORSKI, Captain.

JAY VEES

ANTHONY KANJORSKI.....
 ELFED JONES.....
 MAURICE LIPTZNER.....

Captain
Coach
Manager

The Jay Vees got off to a poor start by losing the opening game to the Wyoming Jay Vees, but the losing streak stopped right there. They came right back and won the next four games. In all they won six games and lost three. Many of their games were with teams having much more experience than they; but in spite of this they more than held their own. Tony Kanjorski was appointed captain of the team and filled the position admirably. The team as a whole should be congratulated for their splendid cooperation with each other and their coach.

SUMMARY

B.S.T.C.	19	Wyoming	30
B.S.T.C.	28	Berwick A.C.	22
B.S.T.C.	34	Lock Haven	14
B.S.T.C.	26	Mansfield	13
B.S.T.C.	11	Mansfield	9
B.S.T.C.	14	Wyoming	25
B.S.T.C.	24	Berwick A.C.	25
B.S.T.C.	36	Trevorton	20

Two hundred thirty



COACH JONES, WARMAN, JAFFIN, FETTER, THOMAS, RINKER, YACABONIS, KIRKER.

TRACK

NICHOLAS JAFFIN . . .

ELFED JONES . . .

DANIEL THOMAS . . .

...*Captain*

Coach

...*Captain Elect*

Track at Bloomsburg has never reached its peak in possibility because the emphasis is placed upon Base-ball; thus with a limited number of candidates to work with, we might well be proud of the few records our boys piled up against odds where major emphasis is stressed.

The first call for candidates came for the purpose of training an indoor relay team to go to Scranton for the annual indoor meet held at that place. Coach Jones chose the following for the trip: Warman, Thomas, Jaffin, Davies. Regardless of the fact that the boys were inexperienced on the indoor track they finished second out of a field of seven starting teams.

The next and final meet of the year was a triangular meet held at Bloomsburg. Entrants were Shippensburg, Stroudsburg, and Bloomsburg. Shippensburg won the meet with Bloomsburg in second place. The team is composed of all underclassmen and thereby increase their chances of making a better showing this season.

Two hundred thirty-one



Top row, left to right: MACUR, Manager, LEWIS, LARISH, DERR, DEVOE, GULLIVER, RICHARDS, COURSEN, TROY, MICHEAL, ARBUCKLE, Coach.
 Second row: KANJORSKI, KRAFCHICK, EDMUNDS, Captain, MACKENZIE, BITLER, JONES, FRITZ.
 Bottom row: STERE, JAFFIN, MCGOWAN, LASKOWSKI, SIBLY.

WRESTLING

LLEWELLYN EDMUNDS
 EUGENE MACUR...
 HAROLD ARBUCKLE

Captain
Manager
Coach

Wrestling was the new sport developed on the campus during the year. The introduction of anything new requires two main essentials; a willingness to learn; and effort to persevere. Both of these were ever present as exhibited in the fine spirit which prevailed on the squad this year.

Much credit is due Harold Arbuckle a local man who devoted his time and services in teaching the boys the fundamentals of wrestling. As well the name of Theodore Reybitz will long be remembered by the boys. He willfully taught the boys many new holds and breaks which were instrumental in stimulating interest and scoring points.

SUMMARY

Shamokin	32	B.S.T.C.	0
Shamokin	28	B.S.T.C.	0
Mansfield	29	B.S.T.C.	5
Wyoming	29	B.S.T.C.	5
Stroudsburg	15	B.S.T.C.	18
Mansfield	25	B.S.T.C.	13

Two hundred thirty-two

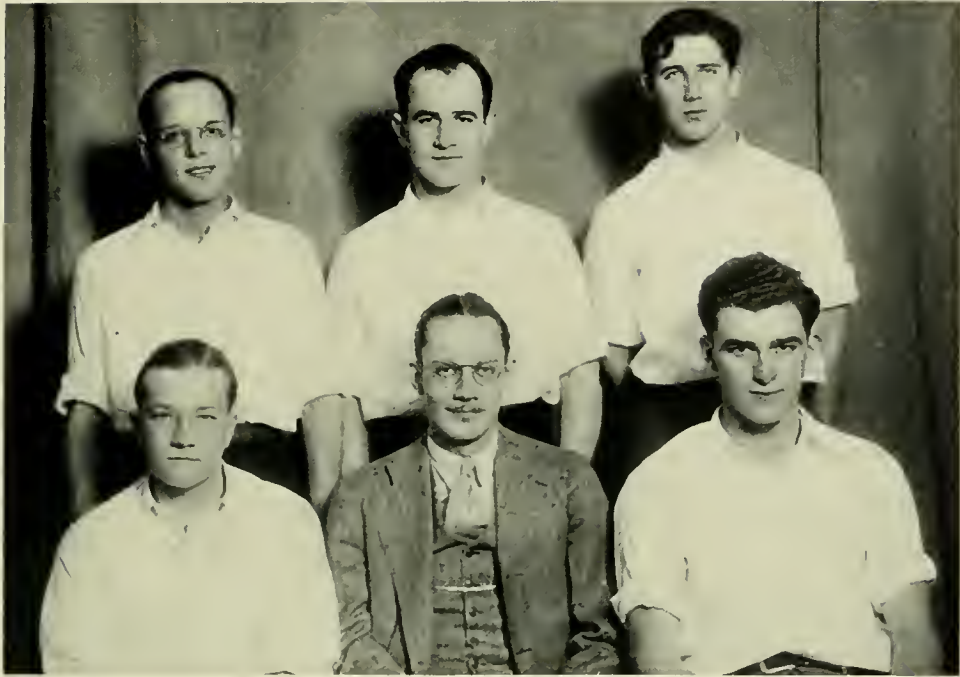

Standing, left to right: HAVEN FORTNER, CLARENCE RUCH, Captain, ROBERT BROWN.

Seated, left to right: ROBERT SUTLIFF, JOHN C. KOCH, Coach, GORDON WAMBAUGH.

TENNIS

JOHN C. KOCH
CLARENCE RUCH

..... *Coach*
..... *Captain*

The tennis team seems to be pursued by some continuous jinx. Always victory just within reach, but never success. Last season though one which is not at all impressive, opened the road to new men and experience of the older members of the team.

Coach Koch predicts a successful season for the coming year and hopes to firmly establish a base upon which to build and maintain tennis at Bloomsburg in the future.

Captain Ruch and Fortner are playing their last year at varsity tennis for the school.

SUMMARY

Wyoming Seminary	5	B.S.T.C.	1
Mansfield	4	B.S.T.C.	2
Mansfield	4	B.S.T.C.	2
Bucknell	6	B.S.T.C.	0

Two hundred thirty-three



Co-ed Athletics



GIRLS' "B" CLUB

Founded September, 1927

The aim of the Girl's "B" club is to promote athletics for girls and to promote school spirit at all athletic contests. This year the club has successfully sponsored "pep" meetings and "bonfires" and taken an active part in putting Home Coming Day across. The girls, also, take charge of hikes and officiate at volley ball, basket ball and baseball games.

The membership of the "B" club is composed of girls who have earned their "B" in athletics. In order to win a "B" a girl must have at least six hundred points and an "A" in sportsmanship. She must also have an "A" in posture. A number of the girls have earned chevrons which are given for each additional three hundred points after receiving a "B".

We hope that the girls in the coming years will carry on the good work of the club.

OFFICERS

DOROTHY FOOTE.....	<i>President</i>
BEATRICE BOWMAN.....	<i>Vice President</i>
EDNA NOVAK.....	<i>Secretary</i>
KATHRYN FLEMING.....	<i>Treasurer</i>

SPONSORS

MISS LUCY McCAMMON; MRS. KATHRYN LOOSE SUTLIFF; MR. E. H. NELSON



Top row, left to right:

MAUDURE O'CONNELL
 NORMA KNOLL
 MRS. K. L. SUTLIFF, *Advisor*
 DOROTHY KISNER
 MARION MEIXELL
 RUTH SONNER
 HELEN MAYNARD
 MARGARET SWARTZ
 MARGARET OSWALD
 KARLEEN HOFFMAN
 MISS L. McCAMMON, *Advisor*
 REBECCA GILMORE
 MARGRETTA BONE

Middle row:

GENEVIEVE RANSAVAGE
 KATHRYN FLEMING
 EDNA NOVAK
 DOROTHY FOOTE
 BEATRICE BOWMAN
 DOROTHY SCHMIDT
 MIRIAM FORSYTHE
 ELVIRA FARROW

Bottom row:

GERTRUDE SCHRAEDER
 GRAYCE CARR
 GENEVIEVE NORBERT
 VIRGINIA TEDESCO
 ILA IVEY
 ELIZABETH BOWMAN
 ANNA SKALDANY





Top row, left to right: MISS McCAMMON, Advisor, LEWIS, WERKHEIZER, HAEN, CARR, SCHRAEDER.

Middle row: WAGNER, FLEMING, SWARTZ, FLEMING, HOUSER, KREBS, YORK.

Bottom row: SONNER, FOOTE, RICHARDS, Captain, KLISCHER, Captain, FORSYTHE, HAYNES.

SENIOR VOLLEY BALL

September! To some that meant the vacation was over, but at B.S.T.C. it meant the beginning of Volley ball season. That was the game of the season. Some girls played it for their major points as they could earn their numerals, letters, chevrons, etc. Others played it for the sport. It was a clean sport, although, there were many dirty plays (on account of the mud). Who was it could serve the ball with her left hand to most any part of the court? Now let me see—it is no use, I know, but I won't tell. Do you know? This is the usual order in which the ball went over the net. She took it in her right hand, gently (?) tapped it with her left and away it went. Score one. But, this is the way most of the scores were won. Snap—the ball was served to the opponents! "Don't miss it" was the cry. Like a flash the ball was returned, then back again and the ball hit the ground! Score two. That play is ended. Two rather large persons going after the ball at the same time add fun to the game. Well, use your own imagination!! It is a real sport anyhow!



Standing, left to right: GRACE SHEAR, RUTH NOBLE, ELIZ VANBUSKIRK, HELEN CUNNINGHAM, ELVA ELLIS.
Seated: DORA GITLOVITZ, RUTH WILLIAMS, MARGARET KELLY, MARGARET CUN-CANNON.

JUNIOR VOLLEY BALL

All athletic activities for girls are open to every one. By doing her best in each sport, by maintaining good posture, and by always being a good sport, it is possible for her to win her numerals, her letter and chevrons.

During the fall of 1929 the Freshman girls played volley ball on four exceptionally fine outdoor courts. The girls taking part were divided into teams and an elimination contest followed. There were 18 teams in all competing. After a hard struggle which recalls many exciting contests, the team above finally emerged as the winner.

Outdoor volley ball has replaced hockey this year as a competition for girls. It was apparent from the amount of interest displayed, that the girls were satisfied with the change, and in course of a few years it is expected that girls volley ball will stand out as one of the most alluring of girls sports on the campus.



*Top row, left to right: GALLAGHER, CEPPA, VANDERMARK, HULL, K. JONES, ROBBINS.
Middle row: McMICHAEL, REITZ, SCHUNRE, REES, MISS L. McCAMMON, Advisor,
FARROW, SONNER, RICHARDS, HAEN.
Bottom row: RICHARD, WEAVER, SCHOOLEY, KLISCHER, KREBS, BRUNNER, FOR-
SYTHE.*

SENIOR BASKET BALL

The girls basket ball tournament this year has been conducted very successfully. The girls all enjoyed the games and showed very good sportsmanship. Very seldom argued with the official. A few times Miss McCammon was unable to attend the games but they were played as scheduled.

This year we had sixteen teams and a few that played general substitute. There are two teams that have lost no games and will play for the championship. These championship playoffs always add zest and enthusiasm to the sport.

No account of girls basket ball would be complete without mentioning frequent occurrence of acrobatic tricks on the floor, by some of the more agile members of the teams.



*Top row, left to right: HOPKINS, JONES, JACOBY, CARPENTER, TUNTANUC, BOYER,
Middle row: SKYLER, LEWIS, SHEAR, KLINGER, BOOTH, MORGAN.
Bottom row: WILLIAMS, ALLEN, SMITH, CANTWELL, JOHNSTONE.*

JUNIOR BASKET BALL

Basket ball for the Freshman girls begins shortly after Thanksgiving. The first tournament ended with the first semester rating three teams as having won all their games. After the Christmas Recess the tournament continues and runs up late into March, when the girls shed their indoor uniforms and turn once again to the open air for base-ball. The elimination tournament comprises 32 teams, with six girls on each team. Each team plays one game a week for ten weeks, making a total of ten games for the season. At the end of that time the ties, if any, are played off and the successful team acclaimed the winner of the tournament. The above teams are the undefeated teams for the first series of games in the tournament.



The human being that can learn no more has parted with the only priceless possession in human inheritance. The men, women, or nations that harden in their mould, get set in their ways, crystallize their opinions and beliefs, and swear by and live according to their routine habits—such men women, or nations are old; senile decay is at hand. And they, in their vain yearnings for immortality, forget how they learn to behave like human beings and how little itself in human beings renews its youth and speeds up the race for freedom; AS A LITTLE CHILD, WITH AN OPEN MIND.

GEORGE A. DORSEY

Calendar
AND
Advertisements





Calendar

- Sept. 10—Registration.
11—Classes begin. All girls gym party.
12—North Hall Pajama parade.
13—Grass and frosh.
14—Trustees and Faculty reception.
15—Many frosh go home for week-end.
16—Meeting of frosh girls.
17—The couples got an early start.
18—Frosh look good wearing customs.
19—Telephones doing woeing service.
20—Frosh circus. Y.W.C.A. gym party.
21—Proctors made themselves known.
22—"Krafty" gets flying start with girls.
23—Joe McGowan comes to town.
24—Girls customs begin.
25—The library becomes popular.
26—Every day more couples.
27—Day girls picnic in grove.
28—Hiking popular for a few.
29—Campus deserted.
30—Dancing in gym popular (seniors).
31—Muley strong for dancing.
- Oct. 1—Not long now. Seven months.
2—Frosh getting bold. They'll learn.
3—All quiet on Western Front.
4—Pep meeting in gym.
5—Hooray! Football starts.
6—A day of rest and we did.
7—Miss Ward served the bacon from Kutzstown.
8—Routine develops.
9—Joint meeting of the Y.M. & Y.W.
10—Many pink excuses being used.
11—Godfrey Ludlow—Violinist.
12—West Chester there Lost 25-0.
13—No classes for some (football injured).
14—Long hall gets more popular.
15—Telephone booths in Waller and North Halls reserved.
16—Rain and more rain.
17—Lazy day makes lazy people.
18—Football team leaves for Shippensburg.
19—Boo! Hoo! We lost 7-0.
20—Campus deserted.
21—Bob Dew has another girl.
22—Just another day.
23—Helen hears from Deb.
24—Professors strike.
25—Hallowe'en parade.
26—Cap't Ruch breaks his arm. California 0-7. Victory!
27—Frosh as green as ever.

The CAPITOL THEATRE

*Extends Heartiest
Congratulations to the
CLASS OF '30
and wishes them Good
Luck on their Journey
through Life as the
Years roll by.*



Comerford Theatres

INCORPORATED

Lloyd K. Hause,
MANAGER

Appreciation

IN all our experience, there has been no equal to the willing help and co-operation that we have had in making the photographs for the 1930 Obiter.

We extend our thanks to the entire student body who have made these pictures possible and especially to the Obiter Committee who had charge of the arrangements, and the faculty who so willingly helped in their execution.

We maintain a permanent negative file, and duplicates can be secured of any photograph we have made for this Obiter.

“Best Wishes to the Class of 1930”



GLEN LOWRY STUDIO

565 Main Street

STROUDSBURG, PA.

Calendar

- 28—Every body getting caught up in work.
29—Lots of noise on fourth floor.
30—I'm beginning to weaken. Vid Jones.
31—All College Hallowe'en Party.
- Nov. 1—Miss Ward served fish.
2—Loch Haven here. Sea of mud. 13-0.
3—Catching up on sleep.
4—Everybody going to classes for a change.
5—Girls taking vacation already.
6—Date night—nobody home.
7—Hodges as a side dish for dinner.
8—Still no intelligence on frosh faces.
9—Mansfield there. We spoiled their Homecoming Day.
10—Back Home and sore!!!
11—Winter gets early start.
12—Muley still going to school.
13—Y.M. & Y.W. meeting.
14—Jimmie Johns and his picalooe. Sudden Murder!
15—Maroon and Gold publish another edition.
16—Home Coming Day! Hooray! We won 14-0.
17—Many visitors over week-end.
18—Football team guests of Oscar Lynn.
19—Visitors come and go, but classes go on forever.
20—It won't be long now!
21—Getting ready to go home.
22—Tales of Hoffman.
23—Thanksgiving! Home for Turkey!
- Dec. 2—Recess ends.
3—Looks good to see everybody again.
4—Fetter and Gertie resume relations.
5—Well I guess the ice is broken. Laurel Line Station.
6—Such is life. Eat, Sleep and Study.
7—Y.M.C.A. Cruise. Dew Commodore.
8—Long day. Everybody goes to church!
9—Football players in training for banquet.
10—All frosh return to childhood.
11—Football Banquet. Kids party.
12—Evening gowns out for practice.
13—Big affair to-morrow night.
14—Y.W.C.A. formal dance.
15—A day of rest for old men.
16—Lots of work for Everybody.
17—Not so long to go again.
18—Holiday arrangements.
19—Christmas caroling by North Hall.

Ride a Bus

NORTH BRANCH BUS COMPANY

BLOOMSBURG, PA.

W. H. BROWER

All kinds of

FLOOR COVERINGS

55 EAST MAIN STREET
BLOOMSBURG, PA.

JAMES E. ROY

JEWELER
OPTOMETRIST

Kodaks and Kodak Finishing

BLOOMSBURG, PA.

American Car
and Foundry
Company



Mine Cars
Tank Cars
Freight Cars
Logging Cars
Passenger Cars
Bar Iron
Forgings
Castings
Chilled Wheels
Fabricated Steel
Berwick Electric
Rivet Heaters



BERWICK, PA.

BLOOMSBURG, PA.

LEADER
STORE
COMPANY

J. K. L. M.

Store of Quality

JOHN W. KNIES
Manager

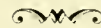

*Compliments of the
Physicians of
Bloomsburg*

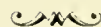

Calendar

20—John Bakeless in chapel.
21—Good-bye everybody. See you next year.

- Jan. 6—Recess ends.
7—We go to classes but that's all.
8—Everybody asking about everybody's gifts.
9—Ash Thursday.
10—The fish enjoyed by all.
11—North Hall sport dance. Good Time!
12—A day of rest for the rest.
13—Everybody starting to do 18 weeks work in two.
14—Rotary-Kiwanis dinner. We weren't there.
15—Y.M. & Y.W. announced by Prof. Koch.
16—Senior Operetta. Chimes of Normandy.
17—Basket ball Lock Haven. We won 61-16.
18—Not many down for breakfast.
19—We finally got hot cakes for breakfast.
20—Not much sleep these nights. Everybody studying.
21—Exams. start to-day! And how!
22—Some rain and more exams.
23—Some begin to weaken.
24—Some thinking about leaving for Home Sweet Home.
25—End of first semester.
26—'Tis a great relief not to have any studies.
27—Second semester begins.
28—Everybody in hurry finding new classes.
29—We hereby promise to do 18 weeks of work in 18 weeks.
30—New cases of incoming frosh.
31—All College dance. Whoopee!
- Feb. 1—Mansfield here. We won 41-26.
2—Many visitors over week-end.
3—The Man from the South arrives.
4—McGowan went to church.
5—Dr. Pike in the auditorium.
6—College orchestra in gym.
7—Sprague players give "Back Home."
8—East Stroudsburg here. Bacon tomorrow.
9—Bacon, as I told you.
10—Girls may get radio.
11—Looks as though couples reserved Waller Hall.
12—Spring isn't far off. Couples are outside.
13—Fetter receives his cowboy suit.
14—All College Night. Great time.

Success on the campus
is indicated in two ways

Grade "A"
in subjects

Grade "A"
in Clothes and Suits



Obtained at

Hemingway's

"The Store With a Conscience"

BLOOMSBURG

DANVILLE

The Bloomsburg Bank

Columbia Trust Company

Capital and Surplus.....	\$ 500,000.00
Undivided Profits.....	175,000.00
Total Assers.....	3,600,000.00



Columbia County's Largest Bank

Your Business Solicited



A. Z. SCHUCH, *President*

FRANK W. MILLER, *Vice President and Trust Officer*

WILLIAM H. HIDLAY, *Treasurer*

Calendar

- 15—Koch and Ruch go golfing on the campus.
16—No afternoon classes. Plenty cuts.
17—Everybody Happy.
18—Start looking for jobs.
19—Female weather man. Changeable.
20—Y.M.C.A. Dinner. Hodges and Company.
21—Mansfield away. We won.
22—Lock Haven Away. We won. Washington's birthday.
24—Coon-Sanders meets the Mule.
25—Snow no classes.
26—Jones spent last week-end in Wilkes Barre.
27—Pre-victory dance in gym.
28—Wyoming Sem. SUNK!!!
- Mar. 1—Stroudsburg away. Boo! Hoo!
2—Coon-Sanders here from North Hall.
3—One of the Bluest Mondays.
4—Everybody praying for a few days off for conference.
5—Y.M. & Y.W. Impressive ceremonies.
6—Final rites to Hodges. Installation of officers.
7—Krafchick living in dormitory.
8—Northeastern Penna. Conference.
9—Hank Warman had good time on Millersville trip.
10—By request Ruch cleaned Locker Room.
11—Girls getting ready to come back from Berwick.
12—Kraffy opens his mouth to Ferber. He yawns.
14—Kraynack gets his hair cut.
15—Tournament begins. Bloomsburg played.
16—Army Keller beat Vid Jones in billiards.
17—Obiter goes to press.
18—Somebody married.
19—Somebody born.
20—Somebody died.
21—Somebody sick.
22—Everybody happy.
- April 4—Carl and Dorothy Parish pianists.
11—Junior Play.
12—Pan-Hellenic dance.
17—Easter recess begins.
23—Easter recess ends.
25—Dramatic Club play tournament.
26—Frosh Dance.
- May 23—Class work ends. Hooray!
24—Baccalaureate Sermon.
25—Ivy Day and Class night.
26—Graduation and Sheep Skins!!

SO LONG!

Hess Smoke Shop

Louis Bernhard, Sr.

WATCHES, DIAMONDS
AND JEWELRY

Watchmaking—Engraving
Jewelry—Repairing

First National Bank Building
BLOOMSBURG, PA.

Fred R. Hippensteel

CLOTHIER

"Always Reliable"

BLOOMSBURG, PA.

Berwick Lumber & Supply Company

Manufacturers, Wholesalers
and Retailers
of

LUMBER HARDWARE
BUILDERS SUPPLIES

Lath, Shingles,
Sash, Doors, Blinds

Brick, Lime, Plaster
Cement, Roofing

Glass, Paints,
Terra Cotta Pipe

Planing Mill Work A Specialty

BERWICK, PA.

ROW'S *Barber Shop*

5—Expert Barbers—5

COMPLIMENTS
AND
BEST WISHES



PAUL E. WIRT FOUNTAIN PEN COMPANY

"THE DADDY OF 'EM ALL"

Compliments of

SHUMAN'S HARDWARE

BLOOMSBURG, PA.

SENIORS!

Join your Alumni Association

The Annual dues of \$1.00 will admit you to the annual Alumni Dinner and will also entitle you to a year's subscription

TO THE

Alumni Quarterly

This magazine, which appears four times a year, will keep you informed as to the doings of your classmates and the events that are taking place on the campus.



All Dues should be sent to

F. H. JENKINS, *Treasurer*

WEST FIFTH STREET

BLOOMSBURG, PA.



The First National Bank

OF BLOOMSBURG, PA.



3% Paid on Savings Accounts

Resources \$1,800,000.00



GEORGE L. LOW, *President*
C. C. HOUSENICK, *Vice President*
FRED HOLMES, *Cashier*



THE BANK THAT IS ON THE SQUARE

SNYDER'S DAIRY

Bart Pursel, Jr.

Men's Suits.....	\$1.00
Overcoats and Topcoats ..	1.00
Men's Pants.....	.50
Ladies' Dresses..	1.00
Ladies' Coats (no extra charge for fur).....	1.00

Dollar Dry Cleaner

106 EAST MAIN ST., BLOOMSBURG, PA.

Compliments of

F. W. Woolworth Co.

BLOOMSBURG, PA.

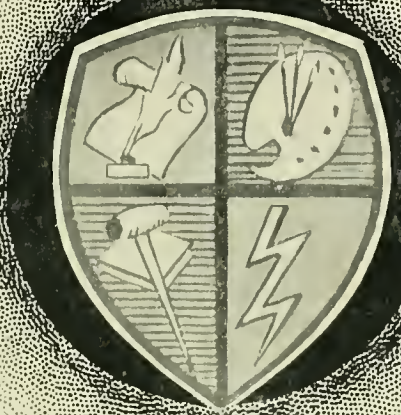

WHEN
YOU SEE
THIS SHIELD
YOU KNOW
IT'S ANOTHER
ANNUAL BY
CANTON

THE CANTON ENGRAVING & ELECTROTYPE CO.
CANTON OHIO
ENGRAVERS OF THIS ANNUAL

In Our New Store We Are
Equipped to Offer
YOU
The Best In

SERVICE
COURTESY
QUALITY



*"The Place Where Good Fellows
Meet"*

Candyland

MAIN STREET

BLOOMSBURG, PA.

BLOOMSBURG'S DOLLAR
DRY CLEANER

Everything Dry-Cleaned for \$1

Ladies' Fur-Trimmed Coats, Overcoats,
Topcoats, Dresses, Suits, Bath Robes,
Ladies' Spring Coats.

Mail us your work. Special care is
given all work shipped to us. Don't
forget it's \$1.00

Bart Pursel

Below the Square

Clothier

Everything for the Well-Dressed
Gentleman

MARIETTA
DRESS SHOP

DRESSES FOR ALL
OCCASIONS

Sneidman's

GRUEN WATCHES

"Gifts That Last"

*When You
Are Hungry Stop At*

REESE'S RESTAURANT

118 EAST FRONT STREET
BERWICK, PA.



For Party Reservations
Phone 314 Bell

GEORGE E. ELWELL, '67
G. EDWARD ELWELL, JR., '05

George E. Elwell & Son

For years the headquarters for
Teachers College Students for all kinds
of
PRINTED MATTER

Class and Society Printing, Programs,
or anything that can be made on a
Printing Press.

Engraved Work A Specialty

40 WEST MAIN STREET

*When You Are Hungry Stop In
and Try Our Light Lunches*

TEXAS Quick Lunch

At the Foot of the Hill

"The Shop at the Foot of the Hill"

RAY HARLEY

Creasy & Wells, Inc.

MANUFACTURERS
WHOLESALERS
RETAILERS
LUMBER

*Operating Up-to-Date Planing
Mill*



Doors, Windows, Millwork,
Glass, Nails, Hardware,
Plaster Board, Wall Board,
Asphalt, Roofing, Asbestos and
Red Cedar Shingles.



BLOOMSBURG, PA. AND DANVILLE, PA.

MOYER BROS., Inc.

*Bloomsburg's Leading
Drug Store*

Prescription Druggists
Since 1898

F. P. PURSEL Department Store



*Featuring the Latest in
Dresses—Hosiery—Shoes*

Compliments of

Martha Washington Hotel and Restaurant

A. Lychos, Proprietor

BLOOMSBURG, PA.
Bell Phone 9654

College Annuals and High School Year Books

Have grown in popularity among the faculty and students of great educational institutions. Each year our efforts to display more exquisitely the artistic refinement of their content matter, has resulted in a patronage of wider scope—culminating in a record number of annuals published by us in 1930. Write for estimates and specifications for your next Year Book

“WHY MATHEMATICS?”

is the name of a book published by us for that wizard of figures — *Geo. E. Crusoe*

It explains the most profound mathematical problems by the simple multiplication table examples. Educators, Engineers and makers of instruments and machinery of mathematical precision, with the aid of this book, can solve their most difficult problems quickly, which in the ordinary course of mathematics they would ponder over for a long time. Contains hundreds of illustrations. 700 pages. Exhaustive Index. Simplified classification for any problem. Net \$5. Address all orders to Pittsburgh Printing Company.

Pittsburgh Printing Company

530-534 Fernando Street . . . Pittsburgh, Penna.

PUBLICATIONS . SOCIETY PRINTING . BOOKBINDING

Let Us Take Care of Your
Furniture Needs—

Remember!

YOUR HOME SHOULD
COME FIRST

We Like to Sell You and Keep
You Sold by Offering

Quality and Service

Economy Stores Co.

BLOOMSBURG, PA.

Water's Hat Shop

AN EXPOSITION OF
THE NEW MODE
FOR SPRING AND SUMMER
OF UNEQUALED
EXCELLENCE
IN STYLE AND QUALITY
NOW ON DISPLAY

Blank Goods	Stationery
Sporting Goods	Typewriters
Greeting Cards	Filing Cases
Daily and Sunday Papers	

❖

E. W. RITTER

9 EAST MAIN STREET

BORN'S

Sandwiches
Ice Cream
Light Lunches

222 EAST STREET BLOOMSBURG, PA.

Compliments of

G. GORDON KELLER

"Flowers for All Occasions"

See Us For Your
BANQUET BOUQUETS
and
CORSAGES

❖

Bloomsburg's Leading Florists

❖

Bloomsburg Floral Co.

J. C. STRADLING E. E. BOGART

LIGHT STREET ROAD

Phone 259-J

WAAS & SON

Established 1858



Costumes

for Plays, Operas and Pageants,
and Academic Caps and Gowns
of a Superior Excellence Supplied
on Rental Basis

Booklet Sent on Application



123 SOUTH 11TH STREET
PHILADELPHIA, PA.

GELB & MAYER

Women's Dresses
and Coats

At Popular Prices

City CLEANERS and DYERS

Daily Calls in

Nanticoke Berwick Danville Sunbury
Wilkes Barre Hazelton Bloomsburg
Shamokin

Parke's Canned Foods

"The World's Finest"



FRUITS and VEGETABLES

No. 10 Tins



L. H. PARKE COMPANY

COFFEES

TEAS

SPICES

CANNED FOODS

FLAVORING EXTRACTS

PHILADELPHIA

PITTSBURGH

*Compliments
and Best Wishes*

of

THE MAGEE
CARPET COMPANY



BUSH'S

QUALITY CANDY SHOP
ICE CREAM PARLOR
and
TEA ROOM



*Quality and Cleanliness Are Our
First Thoughts*



We Serve

FRENCH ICE CREAM
SHERBETS AND ICES
CHOCOLATES
BON BONS
BRITTLES AND TAFFIES
CAKES
CREAM PUFFS
ECLAIRS AND FRENCH PASTRIES



JOHN BUSH, INC.

112 EAST MAIN STREET

BLOOMSBURG, PA.

SHENK & TITTLE

*Everything for
Sport*



313 MARKET ST. HARRISBURG, PA.

H. B. SHARPLESS

General Hardware



49-51 EAST MAIN
Bell Phone 217

Sheffer's Ice Cream

"The Taste Tells"

Let Us Repair For That Hard
Campus Wear



Wolf Shoe Repairing Shop

MAIN STREET
BLOOMSBURG, PA.

Patent Medicines Toilet Goods

REA & DERICK, INC.

Cut-Rate
Soda—Candy—Cigars
Cigarettes

Compliments of

The White Milling Co.

BLOOMSBURG, PA.

Everything in Flour and Feed

*Please Patronize
Our Advertisers*

BLOOMSBURG UNIVERSITY

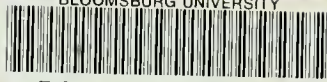

3 2404 00421777 0



36127

LH

1

.B55

1930

c.2

OBITER, 1930

Arness Library
Bloomsburg University
Bloomsburg, PA. 17815

R
378.97
012
1930
c.2