



Alum. Assn.  
9 Sep 1976

Archives (College)  
Harvey A. Andrus Library  
Bloomsburg State College  
Bloomsburg, PA 17815



Digitized by the Internet Archive  
in 2016









# The Alumni Quarterly

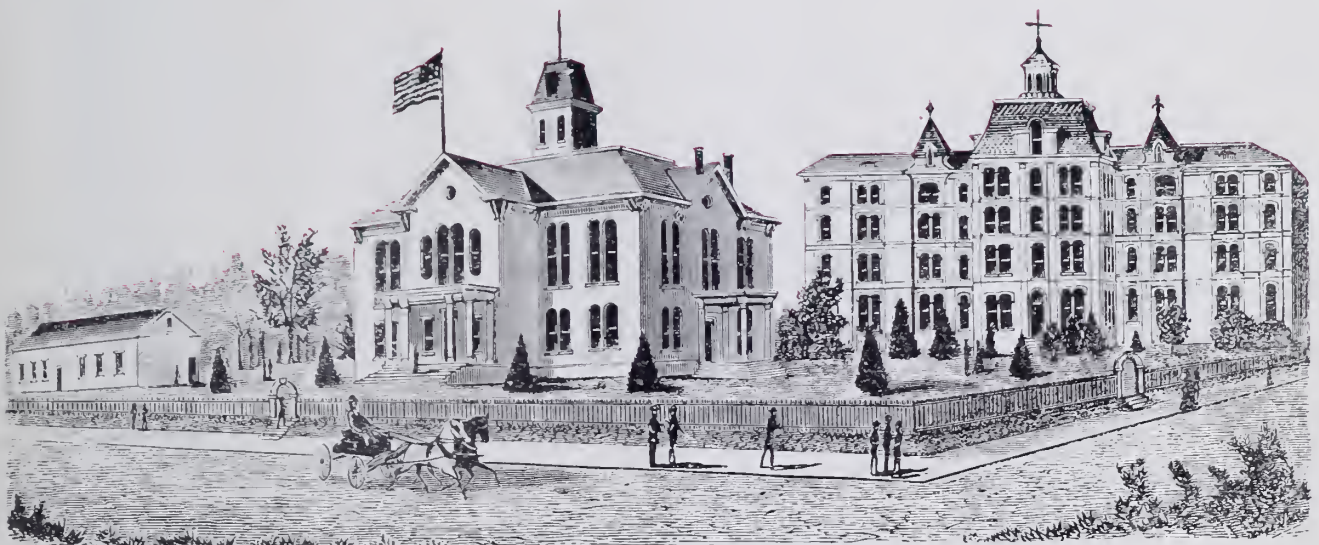

STATE NORMAL SCHOOL, BLOOMSBURG.

## A CENTURY OF TEACHER EDUCATION AT BLOOMSBURG



## After 40 Years in Pennsylvania State Colleges

By HARVEY A. ANDRUSS  
President, Bloomsburg State College

### Public Higher Education

A history of higher education in Pennsylvania, with specific reference to State Colleges, must consider at least two historical factors.

Colleges and universities began as academies, seminaries, or institutes sponsored by the various religious groups who came to a colony where religious toleration existed. In time, these early academies became colleges and universities. Their original purpose of training ministers for the various church groups was broadened on the assumption that what was good for the shepherd was good for the flock.

The requirements for admission and costs for attending private colleges were relatively high, and were only waived for sons and daughters of ministers or missionaries. This early start of private colleges gave status. Thus the general opinion that private education was better than public education. It was assumed that since there was a direct outlay for tuition, private education was worth more.

The second factor affecting the development of the State Normal Schools (1911), now State Colleges, was the fact that they were, by law, part of the public school system.

Public Schools in Pennsylvania began, as in England, as "pauper" schools. As early as 1790, there was a provisional law which read: "The legislature shall provide by law for the establishment of schools throughout the state in such a manner that the poor may be taught gratis"; included was the clause, "As soon as conveniently may be." James Pyle Wickersham writes, "Such a system of class education necessarily failed in a state where the doctrine of equality had always been strongly held." He further states that, "The idea that public schools should be open alike without discrimination or partiality to all children of all classes and condition of men" continued with the passage of the Public School Law of 1834. (James Pyle Wickersham, Superintendent of Common Schools in Pennsylvania from 1866 to 1881, also was associated with what is now Millersville State College.)

The early Normal Schools, sometimes organized on a county basis, were operated for short periods of time; finally, after 1857, they were authorized by the State. These two historical factors, namely, the status created by the early beginning of

private colleges and universities under church sponsorship, and the identification of the Normal Schools with the public schools which were organized for the poor, continue to linger in the minds of the citizens of Pennsylvania.

It is against this background that educators of other states question, and sometimes are amazed by the reluctance of the Commonwealth of Pennsylvania to educate as large a number of its young people beyond the age of eighteen years as is done by many other states in our country.

On the other hand, it can be argued, and with basis, that the western migration, after 1800, caused populations first to organize territories, and then states. And at this time, except for a few mission schools, originally organized for Indians, the newer states had a clean slate. Since there was no private higher education, they were forced to provide Universities, Land-Grant Colleges, Normal Schools, and later, State Teachers Colleges. However, it must be urged that only an increase in public higher education will enable the Commonwealth of Pennsylvania to realize its responsibilities in providing opportunities of higher education for all worthy youth. Otherwise Pennsylvania will continue to lag.

### After Forty Years

Few people remember that Alexander Dumas wrote a sequel to his best-selling novel, *THE THREE MUSKETEERS*. The second book, entitled *TWENTY YEARS AFTER*, continues the story of D'Artagnon and his three companions. It suffered the fate of most sequels in that it was never as well known as the original.

Twenty years ago a doctoral dissertation attempted to sketch the "Development of Pennsylvania State Teachers Colleges as Institutions of Higher Education (1927-1948)."

The author of the dissertation is now undertaking the task of giving his impressions of the last forty years of the development of the institutions now known as the Pennsylvania State Colleges. These comments are personal in nature, and limited in scope by the observation, philosophy, and memory of one man. Particular attention is given to the second score of years (1948-1968), although the general framework is that of the original dissertation.

Certainly, the State Superintendent of Public Instruction, as the Chief School Officer of the Commonwealth

of Pennsylvania, has had a marked effect on the transition from the State Normal School, to State Teachers Colleges, to State Colleges, and now a period in which at least one of the institutions has become a university.

### Superintendents of Public Instruction

The State Normal Schools, according to law, were part of the public school system of Pennsylvania. Their original purpose was the education and training of teachers. These institutions were the outgrowth of efforts of the County Superintendents to increase the period of training and the educational background of the teachers. After 1920, the certification of teachers came under state control. Therefore, the State Superintendent of Public Instruction was in a powerful position.

While it is very difficult to evaluate all of the influences of the chief public school officer of Pennsylvania on the institutions which were originally the Pennsylvania State Normal Schools, a few impressions will serve to indicate the importance of the State Superintendent of Public Instruction.

When these institutions became State Teachers Colleges in 1927, the Superintendent of Public Instruction was Dr. John A. H. Keith, formerly Principal of the Indiana State Normal School. His experience, as a member of the faculty of Columbia University, as head of a campus training school at DeKalb, Illinois, and as President of a college at Oshkosh, Wisconsin, fitted him for the administration of the Pennsylvania State Teachers Colleges. The building of several campus laboratory schools during his administration is a reflection of his interest in the student-teaching activity. Many of the decisions made during his administration regarding the organization of student government associations and the operation of college bookstores are still in effect. Faculty policies, such as salary schedules, leaves of absence every third summer with pay, and sick leave policies, were originally developed during the administration of Dr. Keith.

Under the administration of Dr. James N. Rule, the difficult problems of trying to adjust the institutions to decreased state appropriations were faced, and the first system of student fees for instruction was inaugurated. Salary schedules

(Continued on page five)



# Dr. Andruss Announces Retirement

Dr. Harvey A. Andruss, President of Bloomsburg State College since August 1939, announced his plans for retirement dating from September of 1969, during the mid-year commencement exercises held at the College on Wednesday, January 22, 1969. His thirty years of service as President has seldom been equalled in the colleges and universities of the nation, and has only been approached at Bloomsburg by that of Dr. David J. Waller, Jr., who served as Principal of the Bloomsburg State Normal School for two periods totalling 27 years. Before coming to Bloomsburg as head of the Business Department in 1930, Dr. Andruss was for three years in charge of the Accounting Department at Indiana State Teachers College which is now Indiana University of Pennsylvania. He has served the Commonwealth of Pennsylvania a total of 43 years.

A native of Texas, Dr. Andruss was raised and educated in the state of Oklahoma. He earned the Bachelor of Arts degree at the University of Oklahoma, the Master of Business Administration degree at Northwestern University, and the Doctor of Education degree at The Pennsylvania State University. His service to education spans a period of 46 years, including four years as a teacher and administrator in the public schools of Oklahoma, as a special lecturer at some of the nation's leading universities, and as the author of a number of textbooks which have been widely used in business education.

During his Presidency, a number of significant changes took place in all phases of the academic and physical aspects at Bloomsburg State College. Bloomsburg, as a teachers college, granted only the Bachelor of Science degree in education until 1960. It now grants the Bachelor of Arts degree in Business Administration, the Master of Education degree, and recently authorization has been received to grant the Master of Arts degree in certain fields.

Dr. Andruss, in cooperation with the college Board of Trustees, developed the first approved campus plan for a Pennsylvania State College. In the past 10 years, a continuous building program has been under way at Bloomsburg. The present and proposed building program at the college will cost more than \$40,000,000.

During his administration, the enrollment at the college increased almost seven times. The total enrollment in September 1969 will probably exceed 4,500 students including 3,700

full-time undergraduates. Accompanying the increases in student enrollments, there has been a corresponding increase in faculty and non-instructional personnel.

On his retirement, Dr. Andruss can look back with pride to the facilities and opportunities in higher education that B.S.C. has made available to the students of the Commonwealth of Pennsylvania.

## 157 GRADUATE AT MID-YEAR COMMENCEMENT

One hundred forty-two seniors and fifteen graduate students were awarded degrees at the mid-year commencement exercises of Bloomsburg State College held at two o'clock Wednesday afternoon, January 22, in Haas Auditorium. Dr. Harvey A. Andruss, president of the College for the past thirty years, delivered the charge to the graduates.

The following seniors were graduated with academic honors: Summa cum laude (3.75 to 4.0)—Galen Quick, 3618 Old Berwick Road, Bloomsburg; Bachelor of Arts degree in Arts and Sciences with a major in English, 3.84; Judith DeFant, Hazleton, Bachelor of Science degree in Special Education with a major in mental retardation, 3.79; magna cum laude (3.60 to 3.75)—Betty McCutcheon, Conyngham, Bachelor of Science degree in Business Education, 3.63; Linda L. Heckman, Boyertown, Bachelor of Science degree in Elementary Education, 3.62; Cum laude (3.50 to 3.60)—Barbara A. Masich, Sixth avenue, Berwick, Bachelor of Science degree in Business Education, 3.56; C. Donnell Walther Kelly, Sunbury, Bachelor of Science degree in Elementary Education, 3.53; Charlotte Toumey, Newark, Del., Bachelor of Science degree in Business Education, 3.50.

Dr. John A. Hoch, dean of instruction, presented the candidates to Dr. Andruss, who conferred the degrees. The presentation of the diplomas was made by the various divisional directors.

Presentation of the seniors to be honored was made by Charles M. Brennan, advisor to the senior class. Presentation of awards was made by Elton Hunsinger, dean of students. James Creasy, assistant to the president, served as commencement marshal, and William Decker, chairman Department of Music, was the organist. Dr. Andruss also gave the invocation.

Diplomas were presented to twenty-six seniors in the Division of Busi-

ness Education, thirty-eight in the Division of Elementary Education, fifty-one in the Division of Secondary Education, thirteen in the Division of Special Education, thirteen in the Division of Arts and Sciences, and one public school nurse. Fifteen Master of Education degrees were awarded.

## WELCOME ALUMNI TO SPRING ARTS FESTIVAL

The Community Government Association and the Spring Arts Festival committee welcome the Alumni to the events of the 1969 Festival. We regret that The Quarterly will reach you after some of the events have taken place. The program includes:

March 10—Paul Engle, poet—director of the Program for International Writing.

10 a.m.—Projection Room—Andruss Library. Topic—"Poetry and People."

2:00 p.m.—Projection Room—Andruss Library. Informal meeting with poetry and creative writing classes.

8:15 p.m.—Haas Gallery. Topic—"The Writer in Today's World."

March 13—Exhibition of paintings by Simmie Knox.

March 13—Maroon and Gold Band, Symphonic Band Concert. 8:15 p.m. Haas Auditorium.

March 25—Pennsylvania Ballet Company. 8:15 p.m. Haas Auditorium.

April 18—Gallery talk by Simmie Knox, artist from Wilmington, Delaware, whose painting will be on exhibit during the festival period.

April 24, 25, 26—Bloomsburg Players "My Sister Eileen." 8:15 p.m. Haas Auditorium.

May 1—Bloomsburg State College Concert Choir, Sacred Service by Earnest Bloch. 8:15 p.m., Haas Auditorium.

## COL. EISENHOWER TELLS OF WHITE HOUSE YEARS

"From the hurly-burly of politics I have been a part of for the past two weeks to the relative calm of an academic institution and the orderly manner of the students at Bloomsburg State College is like a breath of fresh air." Col. John S. D. Eisenhower, prefaced his talk at the twenty-second annual Conference for Teachers and Administrators at BSC in Haas Auditorium.

Dr. C. Stuart Edwards, conference chairman, introduced Col. Eisenhower, who spoke to a packed auditorium of teachers, administrators and students on "The White House Years."



# A HUNDRED YEARS OF TEACHER EDUCATION AT BLOOMSBURG - 1869-1969

The basis for teacher education at Bloomsburg was laid by chance in the autumn of 1867 when the then Superintendent of Public Instruction, T. P. Wickersham, passed through the town by train and saw the newly erected Carver Hall on the hill "ablaze with light." The location of a new Normal School in the Sixth District was under consideration; so Wickersham returned to Bloomsburg, addressed a meeting of the citizens, and said that the Literary Institute location would be ideal for a State Normal School. The Board of Trustees concurred, and on March 9, 1868, the following resolution was adopted: "Resolved that the Trustees of the Bloomsburg Literary Institute agree to establish in connection with the same 'A State Normal School' . . ."

Establishment of the Normal School necessitated the erection of a dormitory, and plans for the building were submitted by Principal Carver on April 15, 1868, which called for an estimated cost of \$36,000. The laying of the cornerstone on June 25, 1868, was a memorable occasion. Prayer was offered by D. J. Waller, Sr.; Governor Geary laid the cornerstone and made an appropriate address. Other participants included Superintendent Wickersham, Principal Carver, and the Honorable William Elwell, President Judge of the County Courts.

Early in February 1869, the trustees requested that a committee be appointed under the Act of 1857 to consider chartering the Literary Institute as a State Normal School. On February 18, the committee examined facilities and the proposed curriculum and the next day submitted a favorable report and recommendation. Thus February 19, 1896 can be considered the birthday of Teacher Education at Bloomsburg, although the proclamation of the State Superintendent was signed and sealed three days later, and the first prospective teachers were not enrolled until September.

At first the curriculum consisted of the traditional high school subjects supplemented by courses in the methods of teaching. Normal School students did not even have to be high school graduates. But, as time went on, the required terms were increased from 21 to 42 weeks, high school graduation was made an admission requirement, and "professionalized content" courses were introduced. A Model School was opened relatively early in the program and existed in various locations until the opening of the Benjamin Franklin Training School in 1930.

The Literary Institute and State Normal School continued to perform its dual function of college preparation

and teacher training until after its purchase by the Commonwealth of Pennsylvania in May 1916 after three years of negotiation. From this time on until 1960 its purpose was wholly the preparation of teachers. First, for the elementary school only, and later for teachers of junior and senior high school. Since 1960, non-professional degrees in Arts and Sciences have been authorized, but eighty-five percent of the college's enrollment is still in the four teacher education curriculums.

A change in name, the privilege to grant degrees, and the mandate to train high school teachers was dramatically announced by Principal Reimer at a faculty-student party in May, 1927. From that date, the name of the institution was to be Bloomsburg State Teachers College.

In many ways the history of an institution and its functions reflect the personalities and leadership of the men at its head. With rare exception Bloomsburg has enjoyed enlightened and progressive leadership from the indomitable Henry Carver, who started the Normal School movement, to the present President, Harvey A. Andruss. Carver was followed by two short-term Principals, Charles G. Barkley and John Hewett, each of whom served a year. Hewett was succeeded by T. L. Griswold, who served four somewhat controversial and stormy years.

In 1877, at a low point in the schools morale and prestige, D. J. Waller, Jr., assumed the Principalship and lifted the facilities and the curriculum to a new and more progressive plane. Waller served until his appointment in 1890 to the State Superintendentcy and returned in 1906 to serve through the maturation of its teacher education programs and its sale to the State, retiring in 1920. Judson Welsh, a Bloomsburg graduate, succeeded Waller in 1890 and served until Waller's return in 1906, his tenure marked particularly by the addition of several buildings to the campus.

Waller was succeeded in turn by Charles H. Fisher (1920-1923), G. C. L. Reimer (1923-1927), and Francis B. Haas (1927-1939), the latter leaving the Presidency to become Superintendent of Public Instruction. Haas holds the distinction of being the last Principal of Bloomsburg and the first President of the College.

During the Haas tenure, in 1930, Harvey A. Andruss joined the administrative staff to organize the Division of Business Education. He succeeded from this to become Dean of Instruction, and later, in 1939, President of the College. Under this administration, the longest presidential tenure in the college's history, the

most and major changes have taken place.

Not only was the program for business teachers inaugurated and it and all other areas consistently strengthened during these years, but the special challenge of World War II was met and the survival of the college assured. With only a handful of women as a nucleus in teacher education, Andruss assured the use of facilities and the maintenance of faculty by obtaining instructional assignments from the Navy in its V-5 and V-12 programs. Thus, the plant and faculty were intact to service not only the post-war flood of ex-G.I.'s, but even to instruct several sections of Penn State freshmen. The years that followed have shown this same foresight and dedication to the future of the college.

In the Century past Bloomsburg has progressed in the education of teachers from high school level work to the extension of the preparation time to one to two to three to four years, and from the preparation of elementary teachers only through the training of special education teachers, speech correctionists, teachers of business subjects, as well as those of practically all the academic areas of the junior and senior high school program of studies. In fact, the enrollment in Masters Degree programs alone in the various areas of teacher education now exceeds the total student body of the institution in some years past.

From meager instruction in high school subjects and a token exposure to methods, the College's curriculum has evolved to the point where almost half of its program is in general education of high quality liberal arts character, a little less than one-fourth devoted to professional education — carefully planned and culminated by a semester of full-time student teaching in one of a hundred schools — and the rest, some 42 or more credits, devoted to a major in the students' chosen field of specialization, whether in elementary education, Business education, secondary education, or special education.

If the changes of the past decade can serve as indicators of things to come, and if the ferment of change all around us in the world have meaning for education, the outlook at the beginning of the second century of teacher education at Bloomsburg looms even more exciting, challenging, and rewarding than the hundred years which have passed.

---

GIVE TO THE LOYALTY  
FUND

THE ALUMNI QUARTERLY



# In Memoriam

1900—Lena Kitchen Bateman, Elwell, Michigan.

1902—Ruth Hall Harris, Lansford, Pa.

1902—Rev. P. F. Fritz, Nashville, Tenn.

1904—Alvirda Davenport, Plymouth, Pa.

1906—Ethel O'Hara Pastorious, Scranton, Pa.

1907—Helen L. Roat (Mrs. Albert Harrison) Titusville, Fla.

1909—Sue A. Bennett (Mrs. H. S. Leathers), Knoxville, Pa.

1909—Joseph B. Gordon, Frances O'Neill Donovan, Samuel J. Steiner.

1913—Ruth Fox (Mrs. Eugene W. Fegley), Pittsburgh, Pa.

1916—Marjorie Kingsbury Runimage, Nanticoke, Pa.

1925—Abbye Roberts, Plymouth, Pa.

1926—Josephine Gavey Swithers, Glen Lyon, Pa.

1928—Rachel Klapp Woody, Forty Fort, Pa.

1931—Ruth Snyder Clifford, Lewistown, Pa.

1931—Mary Rosanski Draper, Plymouth, Pa.

1936—Joseph F. Visotski, Mt. Carmel, Pa.

1945—Sarah Hummel (Mrs. Charles J. Shaffer), Bloomsburg, Pa.

1957—Kathryn Crew Woyniec, Williamsport, Pa.

1942—Jemima Eltringham, Mt. Carmel, Pa.

1951—James L. Whitney, Mt. Carmel, Pa.

1957—Mrs. Helen Brown, Oley, Pa.

## Carrie Flick Redline '99

Mrs. Carrie S. Redline, eighty-seven, Bloomsburg R. D. 5, died Monday, December 16 at the home of her daughter, Mrs. H. C. Shuman. Mrs. Redline was born June 16, 1881, in West Liberty Township, Montour County. She resided at Bloomsburg R. D. 5 for the past 40 years and was a life member of the Order of Eastern Star, Chapter 228, Berwick.

## Guy A. Mowery, '00

Guy A. Mowery, eighty-nine, Danville R. D. 4, died Monday, December 2 at his home.

He was born September 7, 1879 in Mahoning township. He was graduated from Bloomsburg Normal School in 1900 and taught in the Keller School, Mahoning township, and Mt. Zion School. He retired a number of years ago.

He was a member of St. Peter's Lutheran Church, Grovania; Danville Lodge IOOF and Montour township fire company. He served several terms as a Mahoning township area school director.

## Grace Housel Church '03

Mrs. Grace G. Church, eighty-four, Bloomsburg, one of the area's most widely known and talented musicians, died December 21 at the Bloomsburg

Hospital.

She was an accomplished musician and was well known in the Bloomsburg area as a theatre organist and also pianist for years for the Alexander Orchestra.

She played the organ in many area theatres, and last played at the Capitol, Bloomsburg, until the organ was removed several years ago. She had also played dinner music for diners at Rock's Steak House some years ago.

She was a member of the First Church of Christ, and the widow of Ned F. Church who died fifty-three years ago.

## J. Atlee Cryder, '09

J. Atlee Cryder, Bloomsburg R. D. 5, well known attorney, died January 15 in the Boone Nursing Home, Eversgrove, after an illness of more than three years.

He was born in South Centre Township and lived all his life in that area.

A member of the Mifflinville United Methodist Church, he was a graduate of Bloomsburg Normal School, Syracuse University and the University of Pennsylvania Law School.

He was a member of Knapp Lodge 462 F. and A. M. for over 50 years; Columbia County Bar Association, Elks Club and Caldwell Consistory. During his career he was solicitor for several townships and served in legal capacities for the county. At one time he taught for a three year period in the Berwick school system.

## Margaret Oliver Walton, '10

Mrs. Margaret O. Walton, seventy-eight, 335 East Second Street, Berwick, died December 13 in Berwick Hospital. She was born in Berwick and lived in that community her entire life. She formerly taught in the West Berwick school system.

She was an active member of Bowser Memorial United Methodist Church and of the Chancel Choir of the church for many years. She was also a member of a circle of the church; WSCS and the 20th Century Club; Council Cup Chapter of Delphians; Daughters of the American Revolution; Berwick Garden Club; Eastern Star, where she was a past matron, and past high priestess of the Order of White Shrine of Jerusalem.

Active in community service, she was a life board member and chairman of the office of volunteers of the Berwick Red Cross and won the award as the Berwick Woman of the Year for 1963; Berwick Historical Society, and secretary of the Meadowbrook Sunday School Association of Fleckenstine's Grove.

## Carl G. Wanich, '12

Carl G. Wanich, seventy-four, of Lightstreet, retired teacher and widely known area resident, died in the Bloomsburg Hospital October 27. He began a successful teaching career in New Jersey, then continued in the Center Junior High School, where he built many programs, including ath-

letics. He retired in 1956. For many years he also grew turkeys for the local market.

His death severed a marital union of fifty-three years. He was a member of Lightstreet Methodist Church, Oriental Lodge, F. and A. M., Caldwell Consistory and Lightstreet Fire Company.

## Anna Rusk Fitzpatrick, '16

Anna Rusk (Mrs. Paul J. Fitzpatrick), 617 College Avenue, Lancaster, Pa., died suddenly December 26, 1968, at St. Joseph's Hospital, Lancaster. She held a Master's degree from Catholic University, Washington, D. C., and was formerly librarian at the Graduate School of Nursing, Catholic University.

She is survived by her husband, who is a Professor Emeritus of Catholic University, and is widely known as an antiquarian and writes on historical subjects.

## Margaret E. Search, '17

Miss Margaret E. Search, a retired Toledo, Ohio, school teacher and a resident of 262 Madison Street, Wilkes-Barre, died Thursday, November 7.

Born in Wilkes-Barre, she was educated in the city schools and was a graduate of Bloomsburg State College. Miss Search received a master's degree in education from the University of Toledo.

Miss Search taught school in the elementary schools in Toledo for more than 40 years, retiring six years ago and returning to Wilkes-Barre. She was a member of the Memorial Presbyterian Church, and its women's Association. She also was an active member of the Salvation Army Auxiliary, having participated in Salvation Army community projects.

## Helen Knouse Long, '18

Mrs. Helen K. Long, 350 Center Street, Bloomsburg died November 3 at Bloomsburg Hospital. Her husband, Sheldon C. Long, died September 3, 1967.

She was born in Benton and was a graduate of Benton High School and Bloomsburg Normal School. She was a retired school teacher, having taught for many years, some of which were spent in New Jersey.

## Falla Linville Shuman, '19

Mrs. Falla L. Shuman, Catawissa, died in Geisinger Medical Center on December 29, of complications. She had been in ill health for the past five months and hospitalized on several occasions.

She was born August 9, 1899 in Philadelphia and had been tax collector for Catawissa Borough for the past seven years.

A charter member of the Catawissa Chamber of Commerce, she was a member of St. John's Lutheran Church; Lutheran Church Women; Delta Society; Order of Eastern Star, Catawissa Chapter; Welfare Board; Bloomsburg Hospital Auxiliary and



Catawissa Hose Company Auxillary.

#### **Deborah Williams Griffith, '25**

Mrs. Walter R. Griffith, sixty-two, Crestwood R. D. 2, Bloomsburg, was found dead November 25 at her residence when her husband returned home from work. She had been in ill health for the past year and one half.

She was born in Taylor, Pa. A graduate of the Bloomsburg State College, she received her Master's Degree at Columbia University. For a number of years she taught at the Ben Franklin Training School at the College.

#### **Mrs. Maude F. Fahringer, '26**

Mrs. Maude Fenstermacher Fahringer, eighty, Pine Street, Catawissa, died January 3 at the Bloomsburg Hospital. She was born in Catawissa and taught school three years in Montour County, five years in Rupert, one year in Mifflinville and thirty-two years in Catawissa.

She was a devout member of St. John's Lutheran Church, Catawissa, a member of the Lutheran Church Women and had taught a Sunday School Class. She was a member of the Retired Teacher's Association, Auxillary of the fire company and Auxillary of the Bloomsburg Hospital.

#### **Grace Neyhard Stranger, '28**

Mrs. Grace Neyhard Stranger, sixty-one, died December 10 at her home in Clayton, N. J., after a long illness.

She was born September 16, 1907, in Bloomsburg. She began her teaching in Rush Township. Two years later she went to Clayton, N. J., and had taught in the public schools of Clayton since that time.

She was a member of the Methodist Church and active in the work of the church.

#### **Dorothy Colley Brewington, '29**

Mrs. Dorothy C. Brewington, sixty, Third Street, Benton, died unexpectedly at her home Thursday, November 7. She had been in ill health since sustaining a heart attack on July 29.

She was born in Sugarloaf Township and was the widow of Howard S. Brewington, former Columbia County sheriff and Benton cafe owner.

She had spent most of her life in Benton. She taught school for eighteen years, the last ten years in the fifth grade in Benton elementary school.

She was a member of Benton Christian Church, the Columbia-Montour Teachers Association, the Pennsylvania State Education Association and the National Educational Association.

#### **Howard O. Waite, '36**

Howard O. Waite, Quakertown, Pa., died Tuesday, May 7, 1968. He was born in Hazleton and had taught at Quakertown High School for 11 years before joining the Atlas Overhead Door Co., Quakertown. The deceased was a member of the First United

Church of Christ, Quakertown.

#### **Lois Laubach Webster, '38**

Mrs. Lois L. Webster, 54, a school teacher at Lewisburg Area Junior High School, died October 26. She was born March 21, 1916 at Terre Haute, Ind. She resided with her family for a time at Pittsburgh before moving to Berwick as a young girl.

Mrs. Webster was graduated with honors from Berwick High School. She received a Bachelor of Education degree from Bloomsburg State College and a Master's degree from Bucknell University.

### **INSTRUCTORS HAVE WIDE RANGE IN PREPARATION**

A substantial increase in the salary scale of faculty members of Bloomsburg State College is revealed in a report covering the 1963-64 and the 1968-69 college years.

During the five year period, the low salary was increased from \$5,680 to \$6,910, an increase of \$1,230. At the same time, the high salary scale increased from \$9,720 to \$15,820 for an increase of \$6,100.

In the same period it is also interesting to observe the high degrees of faculty members earned in states and nations. In the 1963-64 college year, with 128 faculty members, the degrees were earned in a total of 17 states and the country of Hungary. During the present college year, of the 244 faculty members the highest degrees were earned in thirty-four states and the countries of England, Spain and Cuba.

In both the college years of the comparison, Pennsylvania led the other states with 90 degrees earned in that state in the 1963-64 period and 117 represented in the 1968-69 group. In both periods, New York placed second, 14 in 1963-1964 and 24 in the present period.

The average age of faculty members in the comparison is very close. In the 1963-64 period, the ages ranged from 23 to 66 years old with an average of 41.27 years, while the 1968-69 year has a range of ages from 24 to 65 years with an average age of 41.18 years.

During the earlier period the average mean salary for nine months, excluding the administrative field, was \$7,777 and for the present period, excluding the administrative fees, the average mean salary is \$11,190. Including administrative fees, the comparison is \$7,866 against \$11,303.

Today's faculty at BSC is made up of forty-two full professors, 105 associate professors, seventy-three assistant professors, and twenty-three instructors. In an analysis of their educational backgrounds, this group is made up of seventy-one members who have received their Doctor's degree, 167 who have earned their Master's degree, and six who have been awarded a Bachelor's degree.

In an additional breakdown of years of service at BSC, the present

faculty consists of 144 who have been at the college for a period of one to five years, sixty-five from six to ten years, twenty-one from eleven to fifteen years, six from sixteen to twenty years, and eight who have been at the college twenty-one years or longer.

### **TWO BUILDINGS TO BE DEDICATED**

An important feature of Alumni Day, Saturday, April 26, will be the dedication of two new buildings on the BSC campus. One building is Ellwell Hall, named after a distinguished Bloomsburg family, closely connected with the history of the College through three generations. This is the men's dormitory, across the street from Long Porch.

The other is the Hartline Science Center, named after the Hartline family. Mr. D. S. Hartline was for many years the head of the Science Department. Mrs. Hartline was a member of the faculty, and their son, Dr. H. Keffer Hartline, '20, was a recent recipient of the Nobel Prize in Medicine.

The principal speaker at the dedication ceremonies will be Dr. Edward Ford MacNichol, Jr.

Dr. MacNichol was appointed Director of the National Institute of Neurological Diseases and Blindness (NINDB) and Acting Director of the newly-formed National Eye Institute in September, 1968. A few weeks later, Congress changed the Institute's name to the National Institute of Neurological Diseases and Stroke.

He received the AB degree in physics from Princeton University in 1941. He was a graduate student at the Eldredge Reeves Johnson Foundation of the University of Pennsylvania from 1947 to 1948; and he received the Ph.D. Degree in biophysics from Princeton University in 1952 under the supervision of Dr. H. K. Hartline, who received the Nobel prize in Physiology and Medicine in 1967.

From 1941 through 1946, Dr. MacNichol was a staff member of the Massachusetts Institute of Technology Radiation Laboratory. After receiving his Doctorate, Dr. MacNichol remained at the Johns Hopkins University, where he became a professor of biophysics.

Known internationally for his research on the physiology of the eye, Dr. MacNichol has published scientific papers on the electrophysiology of Vertebrate and invertebrate eyes and on the measurement of pigment in single vertebrate photoreceptors.

Further details of the dedication ceremonies will be released later.

#### **NEW MEMBERS OF FACULTY**

Mrs. Jacqueline B. Rube, Assistant Professor of French, B.A., M.A., University of Wisconsin.

Nancy E. Gill, Instructor in English, B.A., M.A., Washington State University.



## AFTER 40 YEARS IN PENNSYLVANIA STATE COLLEGES

(Continued from front cover)

were either frozen, or in some cases discounted at the rate of 10% or more from the adopted schedules, and summer sessions were expected to be self-supporting, insofar as the student fees were to cover the faculty salaries. In addition, numerous attempts were made by the private colleges to restrict the area of teacher training of the State Teachers Colleges. For instance, one proposal was made that the State Teachers Colleges would train only elementary teachers and secondary teachers in such special fields as Business, Music, and Art, whereas the private universities would train secondary teachers of academic subjects, and the graduate work would be allocated to three universities of Pennsylvania. This effort was defeated by the astute administrative ability of Dr. Rule, and should not go unnoticed.

Dr. Lester K. Ade came upon the scene from the Presidency of the New Haven State Teachers College, and with his experience as Dean of West Chester State Teachers College, and his connection with the Muncy Normal School, a period of building expansion began. The first General State Authority Program resulted in building and expansion in the State Teachers Colleges which was unparalleled until that time. Attention was given to removing of fire, safety, and health hazards in the older buildings; curriculums were revised; and a degree of uniformity was developed among the fourteen institutions. Numerous publications regarding public schools, as well as the curriculums of State Colleges, were distributed, and this unusual period of growth was followed by the liquidation of the first General State Authority Program with the paying off of the outstanding bonds during the administration of Governor Edward Martin.

With the beginning of the administration of Governor Arthur H. James, who appointed Dr. Francis B. Haas as State Superintendent, we had a four-term (more than sixteen years) administration of one well versed in state government. Dr. Haas had been a member of the Department of Public Instruction in the Teacher Bureau, had a first-hand knowledge of teacher certification and finance, and had served twelve years as President of Bloomsburg State College. He brought to the Office of the State Superintendent a range of experience and ability which has not been paralleled up to this time.

While there was a very evident policy on the part of the governors of Pennsylvania during this period to limit the functions of State Teachers Colleges to that of the education of

teachers, there was also a seeming reluctance to grant them the opportunity to offer the curriculums leading to the Master's degree. The influence of the private colleges through representatives on the State Council of Education was very evident during this period. But there was some increase in faculty salaries, and in an effort to reduce the amount of political influence on appointments, a provision was made for overlapping terms for members of the Board of Trustees. It must be remembered that World War II intervened during this period, and it was proposed that some of the colleges be closed, or converted to other uses.

This was a period of consolidation of the gains previously made, rather than launching into new areas. During this period, the faculties of the State Teachers Colleges were organized as an association which sponsored the first legislation governing salaries, faculty rank, qualifications, promotions, and, in subsequent years, leaves of absence and sick leave.

The period of greatest development in recent years was launched during the administration of Dr. Charles H. Boehm, who came to the State Superintendency from the position of Superintendent of Bucks County Schools. In the short period of less than two terms, Dr. Boehm was responsible for the changes in the name of State Teachers Colleges to State Colleges, the broadening of the curriculum to cover Bachelor degrees in the fields of Arts and Sciences, the launching of graduate programs leading to the degree of Master of Education, and the present or second General State Authority Building Program. All of this indicated that the Commonwealth of Pennsylvania was interested in expanding the fourteen state-owned institutions to serve 100,000 or more students.

With the appointment of Dr. David Kurtzman as State Superintendent, greater emphasis is being given to planning and budgeting. To some extent, this is made necessary by the change of the fiscal year of the Commonwealth from a biennial to an annual basis. Faculty salaries have been augmented on three occasions by two increments by action of the Executive Board of the Commonwealth. Increases in student fees along with increases in appropriations are other evidences of the concern of the present administration with fiscal and budgetary affairs. An association of alumni has been set up on a state-wide basis, and the overall organization of trustees, faculty, alumni, presidents, and students is now known as the Association of State College Organizations. Much is expected of this group.

### Every Seven Years

This process of slow development from two-year certificate-granting schools to four-year degree-granting colleges, and now the rapid development of graduate institutions granting

advanced degrees, can be viewed in terms of seven-year cycles:

1913—This is the date when the purchase of the several Normal Schools began.

1920—Most of the present institutions had become the property of the State and, for the first time, admissions were uniform. Curriculums were required to be similar, if not uniform, and for seven years this continued until 1927.

1927—the name of the Normal Schools was changed to State Teachers Colleges. Four-year curriculums leading to the degree of Bachelor of Science in Education were inaugurated; however, the two-year and later the three-year curriculums were continued until 1934.

1934—In this year the two-year and three-year certificate holders walked in the commencement procession for the last time with the four-year graduates who received degrees. This period of transition from a State Teachers College (in name) to a State Teachers College (in fact) continued until 1941.

1941—when America went to war, and many of the colleges were rapidly denuded of their male population. Replacing students who were in the Armed Services were many men in uniform. At Bloomsburg, for example, a thousand people learned to fly, and deck officers and other personnel also were trained. After World War II, a new post-war period was in full swing by 1948.

1948—the returning G. I.'s came to the State Teachers Colleges in large numbers since federal legislation provided educational advantages at low tuition rates. At this time, freshmen admitted to Pennsylvania State College (now University) attended classes for one year at a State Teachers College and then went on to the mother institution. This was a seven-year period of experimentation and transition. Then 1955—marked a milestone in the attitude of the Commonwealth of Pennsylvania toward its State Teachers Colleges. Construction since 1925 had consisted mainly of renovating old buildings and adding a few other necessary buildings, including campus laboratory schools. In this year, the State seemed to reach the decision that it must expand its own public higher institutions, and the second General State Authority program began. This period of expansion in plant was followed in 1962.

1962—with the beginning of graduate programs leading to the Master's degree and the admission of students who, at the end of four years, would receive the Bachelor of Arts degree. (The name of the schools had been changed in 1960 from State Teachers Colleges to State Colleges.) 1969—What can we expect this year? Certainly the alumni of any State College can, in the not too distant future, envision the change in name of their Alma Mater to that of a State



University.

### Stages of Development

We are able to make certain comments and possibly hint at certain conclusions when these seven-year stages of development are viewed in relation to the following five educational factors: 1) Organization and Control, 2) Financial Support, 3) Students, 4) Faculty, and 5) Curricular Offerings.

### Organization and Control

The organization and control of the Pennsylvania State Teachers Colleges, for the first twenty-one years of their existence, changed only to the extent that provision was made for overlapping terms for the members of the Board of Trustees. Originally, the Governor appointed the Trustees with the approval of the Senate. During this period, in the counties in which the colleges were located, chairmen of the political party in power had great influence in suggesting, urging, or, in fact, nominating persons appointed to the Boards of Trustees. Sometimes the senator of a local district also had, and in fact still has, the veto power in this area.

For these and other reasons, various proposals have been made to constitute a new policy-making body for all fourteen institutions, known as the State Board of Regents, Trustees, or Directors, which would limit the fourteen local Boards of Trustees to a consultative or advisory basis. At the same time, it was recognized that there was a need for greater autonomy at the local level. For too long the State Colleges have been subject to the same budgeting, purchasing, and other administrative procedures developed over a period of time for prisons, hospitals, or mental institutions. Since students provide the fees in an increasing amount for instruction, housing, food, and medical services, the State Colleges cannot be administered in the same way as institutions for inmates, patients, and prisoners. Little or no progress has been made in developing new organizational and control patterns for the State Colleges in the last forty years. This is a matter of prime concern, as these fourteen institutions are serving fifty or sixty thousand students, and will probably double in enrollment in the next decade.

### Financial Support

The increasing reliance on local fees collected from students is the chief characteristic of the financial basis of operation. Only recently has the State appropriated more money than the institutions have collected from students under one guise or another.

A general guideline or policy needs to be developed so as to determine the portion of the total cost to be borne by the students, with the remainder to be appropriated by the Commonwealth. Probably, auxiliary enterprises, including food service and residence hall maintenance, should be self-supporting.

All future arrangements should keep

in mind the economic level of the families from which the students of State Colleges come. Consideration should also be given to the funds available in the form of loans and scholarships or grants-in-aid for all college students. The recent forty percent increase in student fees (\$250 to \$350) at State Colleges, with a corresponding reduction in state appropriations requested by the institutions, cannot be continued as a device for balancing the State's General Fund Budget.

### Students

A more or less uniform statement for admission of students to the State Normal Schools was formalized in 1920. It was reviewed again in 1927, and the admission policy continued to attract greater attention; but numbers had been limited by the capacities of the colleges. Rank in high school graduating classes and college board scores seem to indicate that the abilities and achievements of the students admitted to the Colleges have been slowly improving. Five or six times as many applications are received as the number of places available for the entering freshman classes. Academic and graduation requirements have been gradually improved; and the student-teaching experience in the senior year has moved from the campus to cooperating public schools located, in many cases, beyond the commuting area of the college.

With the great pressure for admitting increasing numbers of students to public institutions of higher education, the balance between the number of students and the number of available faculty can only be maintained on the basis of a reasonable student-faculty ratio. This means restricting the enrollment of students, or overloading the faculty either by increasing class sizes or by increasing the number of classes. These choices must be considered along with a program for new buildings, which is usually delayed beyond the planned completion dates.

Sometimes plans for a building program are not coordinated with the concurrent completion of classrooms, dining halls, and dormitories. There have been attempts to accommodate an ever-increasing number of students in or near the towns in which the colleges are located, through the building of private dormitories, and, in a few cases, private dining halls.

### Faculty

With the growth in enrollment, the number of faculty has increased more rapidly than the number of students. This increase has also been marked by an improvement in the degree-holding status of the faculty. In other words, there are more who hold the doctor's degree, and fewer holding just bachelor's degrees. The present law provides standards for academic rank. Accrediting agencies evaluate the institutions in terms of the degrees held by faculty members and their graduate preparation along with teaching and/or related experience, which is required for employment and promo-

tion. In the 1967-68 college year, there were 659 Professors, 1,149 Associate Professors, 995 Assistant Professors, and 491 Instructors in the Pennsylvania State College system. The last basic amendment of the Faculty State College Salary Act was approved July 30, 1963, and since that time there have been upward revisions of the salary schedule by the Executive Board of the Commonwealth. Although in each session of the legislature the Association of Pennsylvania State College and University Faculties has caused a bill to be introduced to increase salaries, Pennsylvania ranks high only in salaries paid to Instructors. Needed improvements in salaries are overdue.

Another problem is that when increases have been granted in the past they have become effective so late in the academic year that while providing more compensation for faculty members employed the previous year, they have not been available to attract new faculty members at the time when the employment process is in full swing.

With budgets in the process of being reviewed, and in many cases reduced in amount, either in terms of dollars available or number of new employees allowed, administrators are left with a great number of vacancies to fill even after the college year is opened. This means that there is a difficult choice between filling positions with applicants who are available late in the spring or summer for the academic year beginning in September, or leaving the positions vacant until likely candidates can be considered. This results not only in vacancies, but also in the employment of many temporary faculty members who are deficient in the amount of teaching or related experience required by law. Sometimes the temporary appointments amount to ten percent or more of the faculty. Delay in making new appointments means choosing between reducing expected enrollment, or creating a faculty overload by accepting a pre-determined number of students, then not being able to employ the authorized number of faculty.

### Curricular Offerings

The transition from the two-year enrollment curriculum to the four-year baccalaureate degree program was made by authorizing a new grade of teaching certificates which permitted the student to teach in the elementary schools at the end of two years of preparation, but required the earning of a certain number of semester hours of credit during summer sessions, through extension courses, or in some other part-time manner. Later the level of preparation for those beginning to teach in the elementary schools was raised to three years. The general effect was to expect a certificate holder eventually to earn a Bachelor's degree and become eligible for the issuance of a college provisional certificate.

The same procedure was followed when the four-year level of prepara-



tion leading to a Bachelor's degree and the college provisional certificate were made the requirements for all teachers on both the elementary and secondary levels. Within a certain number of years following his graduation, an alumnus of a State College, in addition to his teaching, must earn twenty-four semester hours of credit to qualify for a permanent teaching certificate.

Since the Master of Education degree began to be offered by the State Colleges, a great preponderance of public school teachers have chosen to earn the additional semester hours along with a thesis, or other requirements, to receive a Master's degree. The net result is that all the State Colleges offer a Bachelor of Science in Education degree in the elementary and most of the secondary subject matter fields; and almost all offer the Master of Education degree in certain specified areas. Some are now offering the Master of Arts degree in subject matter fields.

This is a far cry from the three-year Normal School that would accept students from eighth grade, and graduate them in three years with a normal school diploma, or high school graduates who would complete the requirements in two years. All of the colleges are now accredited by the Middle States Association of Colleges and Secondary Schools, the National Council for Accreditation of Teacher Education, and the Pennsylvania State Board of Education.

#### Summary

Broad generalizations are difficult since there are many exceptions. However, one cannot avoid having impressions spanning four decades; the State Normal School, the State Teachers College, the State Colleges, and the emerging multi-purpose institutions as universities.

While there has been a decided improvement among students, faculty, and curricular offerings, there has been a lag in the State's financial support; although support has improved in recent years, this area needs further attention. Unless larger amounts of money are available in the form of increased State appropriations, more students cannot be accommodated. If these increased appropriations are to be made effective for educational purposes, the influence of the governing bodies, be they known as Trustees, Regents, Visitors, Overseers, or Directors, must be limited to the development of policy.

The organization and control of Pennsylvania State Colleges has not changed in any perceptible degree in the last half-century; though the matter of organization and control has received some attention in the last decade, attempts at change have been more or less unsuccessful. Overlapping terms for members of the local Board of Trustees are only partially successful, since the filling of vacancies has sometimes been delayed to the point that the majority of

the Trustees can be appointed by an incoming governor. The continued influence of the county chairman of the party in power still causes the political affiliation of the Trustees to be one of the determining factors in their appointment.

Growth in numbers also presents problems in preserving or improving a quality of instruction in present and proposed curricular offerings. Graduate programs leading to the Master of Arts, Master of Education degrees, along with transfers of two-year graduates from the Community Colleges may result in greater enrollments in the junior and senior years.

The Pennsylvania State Colleges have made remarkable progress in the last four decades, and they now represent one of the outstanding groups of institutions of higher education in the eastern United States. They have better students, better facilities, and better offerings than ever before.

Forty years ago even the most optimistic prophet hardly would have envisioned the threshold of the future faced by Pennsylvania State Colleges in the nineteen seventies.

The Commonwealth is fortunate in having fourteen such institutions in which its youth may be educated.

### CROSS COUNTRY

BSC-30	Kutztown 26
BSC-40	Lock Haven 15
BSC-38	Susquehanna 17
BSC-41	Millersville 18
BSC-40	Kutztown 15
BSC-Cheyney (forfeited by Cheyney)	
BSC-15	Kings 45
BSC-19 Luzerne Co. Community College 40	

### FOOTBALL

BSC-13	Lock Haven 27
ESC-24	Mansfield 6
BSC-13	Susquehanna 13
BSC-7	West Chester 41
BSC-13	Millersville 21
BSC-34	Cheyney 12
BSC-24	Kutztown 12
BSC-14	East Stroudsburg 70

### GOLF

(Quadrangular Meet)

BSC 12	Mansfield 6
BSC-6 1-2	East Stroudsburg 11 1-2
BSC-13 1-2	Kings 4 1-2

### RECEIVE WORD DEATH DR., MRS. RUSSELL

Dr. H. Harrison Russell, for many years a valued member of the Bloomsburg State College faculty, died on September 6 at the age of eighty-six at a nursing home at Petone, Ill, following a stroke. Mrs. Russell died in her sleep at the nursing home in the spring of 1967, about two months after the esteemed couple entered the home. Both Dr. and Mrs. Russell took an active role in community life while residents of Bloomsburg.

# Thank You

The following are the names, not previously reported, of those who have contributed to the Loyalty Fund up to December 31, 1968. We want to express the thanks of your Board of Directors for your loyal cooperation.

Ex-Faculty—Margaret E. Waldron.

Non-Grad—Francis X. Antonelli

1897—Mrs. Thomas York.

1898—Charles H. Weaver, Mrs. S. L. Richards.

1900—Mrs. Anna S. Rubrecht, S. B. Landes.

1901—Mrs. A. T. Lowry, William R. Lams.

1903—H. Walter Riland, Howard K. Houtz.

1905—Mrs. Sue T. Beaver, Rowland F. Hemingway.

1906—Mrs. H. J. Schuchart, Mrs. J. C. Shawfield, Mrs. John Lyons, Mrs. Harry A. Frantz.

1907—Mrs. Helen M. Hemingway, Mrs. Ralph Howell, Mrs. H. M. Chisholm, John Dano.

1908—Mrs. C. Oliver Moore, Florence G. Beddall, William Rarich.

1909—Mrs. P. W. Mann, Mrs. G. G. Reichley, Walter C. Welliver.

1910—Mrs. Herbert G. Edwards, Mrs. Thomas Otwell, Mrs. Lee A. Perry.

1911—Mrs. Earl H. Cortright, Mrs. Ella Buffington, Donald F. Ikeler, Mrs. E. J. Robinson, Mrs. Chase M. Herrick.

1912—Mrs. E. B. Landis, Clinton Fisk Brill, Mrs. Walter Elison, Harold N. Cool, Clarence E. Barrow.

1913—Frank B. Cotner, Mrs. Mary D. Comerford, Dr. Kimber C. Kuster, Catharine P. Boyle, Kathryn Malloy, Jacob F. Wetzel.

1914—Osborne C. Dodson.

1915—Dr. C. L. Hosier, Mrs. George Moore.

1916—Mrs. John G. Hopkins, Jr., Mrs. Laura Brundage, Mrs. Shirley Robbins, William A. Thomas, Mrs. Rachel Cappello, William D. Taylor.

1917—Mrs. W. C. Carter, Mrs. Alice Tiffany Gardner, Mrs. Lena Fischer, Nan R. Jenkins, Dr. J. Loomis Christian, Ruth Smith.

1918—Mary M. Gillespie, Mrs. Ruth Griffith, Mrs. W. Mason Ancker, Marne C. Richardson, Mrs. Clyde J. Blecker.

1919—Mrs. J. F. Labach, Hurley O. Patterson, Alma R. Bachman, Mrs. Margaret S. Brock, Edna F. Maurer, Olive O. Robinson, Mrs. Helen W. Mainwaring, Margaret T. Reynolds.

1920—Mrs. Grayce M. Newhart, Mrs. Chester E. Vastine, Mrs. Ralph W. Morgan, H. Keffer Hartline, Lawrence V. Keefer, Mrs. William R. Turner, Mrs. Clarence E. Barrow, Mrs. Myron F. Garney.

1921—Anna L. Swanberry, Mrs. Mary Sue Shaler, Mrs. Ralph Moser, Mrs. A. C. Sutcliffe, Mrs. Mary D. Stricker, Mrs. Raymond R. Moyer, Mrs. Lillian N. Yerkes, Grace Grif-



- fiths.
- 1922—Mrs. Marie K. Harris, Mrs. E. C. Giere, Edna S. Harter, Mrs. A. P. Sweppenheiser, Martha Y. Jones, M. Jane Fuller.
- 1923—Mrs. LaRue Drake, Ann J. Jarrett, Mrs. Lillian D. Kline.
- 1924—Mrs. Leroy Bugbee, Mrs. Herbert Laise, Mrs. Emily L. Roberts, Mrs. Ruth J. Kissinger, Mrs. Ruth Jenkins Harris, Adelene E. Swineford, Mrs. Laura H. Eberhard, Max E. Long, Olga A. Nelson, Mrs. Charles F. Johnson, Jr., Mrs. R. W. McLaughlin, Mrs. George Reger, Mrs. Mary L. O'Connell, Mrs. James P. Brussberg, Pearl Poust, Mrs. Rhoda H. Greenly.
- 1925—Mrs. Nelson Y. Lewis, Mrs. Margaret Price Miller.
- 1926—Mrs. Robert Dwyer.
- 1927—Mrs. Willard L. Bowman, Mrs. Isadore Spitz, Catherine M. Dean, Mrs. Cyril J. Sweeney, Mrs. Harry Dickstein.
- 1928—Mrs. F. P. Prettyleaf, Dr. Margaretta M. Bone, Mrs. Louise B. Stevens, Mrs. Herbert Kneller, Mrs. Gladys H. Lyon, Mrs. Thomas Hanlon, Mrs. Edna Reilly, Mary A. Laird, in memory of Rachel Klapps Woody, Mrs. Charles D. Blair.
- 1929—Mrs. John D. Taylor, Mrs. Anthony Walaitis, Mrs. Alfred E. Cox, Mrs. Margaret E. Watkins.
- 1930—John D. Taylor, Mrs. Earle Charles, Mrs. Walter J. Gordon, Loretta A. Fleming, Anne H. Morgis, Karleen M. Hoffman, Mary Frances Morton.
- 1931—Mrs. Cyril P. Lewis, Mrs. Esther Y. Castor, Mrs. Robert Stover, John J. Wilkes, Mrs. Frank Castor.
- 1932—Dr. Chester C. Hess, Dorothy M. Gorrey, Mrs. John E. Wise, Ezra W. Harris.
- 1933—Mrs. Benedict A. Stein.
- 1934—Mrs. Joseph C. Conner, Genevieve G. Morges, Mrs. Morris A. Greene.
- 1935—Mrs. Roderick Hines, Mrs. Helen Markley, Mrs. Helen B. Cimbala.
- 1936—Mrs. Kenneth R. Malick, Mrs. Harold Wertman, Mrs. Verna E. Jones.
- 1937—Mary E. Palsgrove, James L. Marks, Donald A. Watts.
- 1938—Anne Curry, Robert H. Hill, Willard S. Kriegh, Mrs. Nicholas M. Cassano, Aerio M. Fetterman.
- 1939—Willard A. Christian, Jr., J. Frank Brink, Benjamin J. Stodt, Minnie M. Hahn, Mrs. Ronald R. Guttendorf, Col. Victor J. Ferrari, Margaret L. Deppen.
- 1940—Mrs. Fay G. Clark.
- 1941—Howard J. Williams, Peter J. Eshmont, Mrs. John H. Uhl, Jr., James H. Delly, Jr.
- 1942—Mrs. John W. Thomas, Dominic R. Pino, John W. Betz, Mrs. Willard B. Fritz, H. Burnis Fellman, Howard W. Brochus, Bertha A. Hindmarch, Mrs. M. Levitt.
- 1943—Mrs. Lee C. Brown, Philip R. Yeany, Robert C. Zimmerman, Mrs. H. Burnis Fellman, Bernard M. Pufnak.
- 1944—Mrs. Lois W. Farr, Mrs. Jeryl F. Moyer.
- 1947—John W. Thomas, Joseph J. Barchock, Vincent F. Washville, Mrs. Joseph R. Kula.
- 1948—Paul N. Baker, Jr., Mr. and Mrs. Frank W. Dudzinski, John F. Magill, Jr., Mr. and Mrs. Harry E. Reitz, Jr., Mrs. John R. Schieber, Mrs. Vincent F. Washville, Mrs. Sol Bones, Mrs. John S. Keenan.
- 1949—Ruth I. Bath, Richard E. Grimes, John M. Purcell, Mr. and Mrs. Wilmer F. Nester, Dr. Eugene M. Nuss, Mrs. Pauline L. Schueler, John H. Reichard, Francis J. Radice, Wayne Von Stetten, Dr. Emory R. Stanley.
- 1950—Leonard E. Grechoski, Robert Balent, Mrs. Wesley D. Castner, Donald L. Hoar, Robert E. Montague, Henry C. Talarsky, Mrs. Josephine Chevalier.
- 1951—Mrs. Beverly C. German, Edward T. Wassel.
- 1952—Viola M. Blue, C. W. Troutman, James R. Babcock, Andre Vanyo, Mrs. Henry McLaughlin.
- 1953—Mrs. Alfred S. Massilio, Clyde C. Adams, Dr. David N. Newberry, Edwin L. Pauzer, Mrs. C. W. Troutman, Dr. William H. Stontenburgh, Shirley M. Carmody, Richard C. Knause.
- 1954—Mrs. Nancy Phillips, William E. Nunn, Jerome Kopec, Mrs. Ann G. Anerweck, Ferne Soberick Krothe.
- 1955—Thomas E. Persing, Mrs. John Shirey, Joseph J. Shemanski, Mrs. Charles Brehm, Jr., Mrs. Joseph H. Heard, Mrs. Johanna Roskoski.
- 1956—David M. Cole, Mrs. Thomas E. Persing, Mr. and Mrs. John Churney, Eleanor Hess Austin, Mrs. Vincent Dalta, Lake L. Hartman, John E. Shaffer, Jr.
- 1957—Donna R. Wilcox, Mrs. Marilyn J. Rozelle, Daniel Boychuck, William E. Dupkanich, Mrs. William D. McFeeley, Mrs. Theodore P. Smith, George J. Back, Jr.
- 1958—Mrs. Margaret Ann Wightman, Alfred F. Miller, Jr., C. J. Spentzas, Rev. Donald S. Nice, George T. Herman, Albert L. Heller, Mrs. Joseph N. Correo, Mrs. Helen Kerstetter.
- 1959—Kenneth A. Swatt, Ronald P. Davis, John Fenner, Mrs. Rose Ann Radzinski, Mrs. A. B. Fishel, Mrs. Fred D. Delia, Mrs. Charles C. James, Mrs. Margaret Price, David L. Barnhart, Joseph J. Kessler, Otto H. Donar, Ronald P. Davis, Mrs. James Gustave, Mrs. James C. McGlade, Jr.
- 1960—Fred Ballentine, Jr., Mrs. Eugene Hanke, Lt. Col. Paul H. Kellog, Elizabeth B. Puckey, Lawrence M. Troutman, Dale A. Krothe, James J. Peck, Mrs. Ruth L. Kessler, John Dinich, Victor A. Miller, Gary F. Anderson, John E. Benfer, Mrs. John Lindner, Jr., John R. McCarthy.
- 1961—Mrs. Richard W. Thomas, Albert C. Cecco, Mr. and Mrs. Robert D. Edwards, Albert W. Dazley, Ray L. George, Mrs. Douglas Yohe, Sr., Mrs. Douglas B. Knorr, Mrs. Rudy Harrer, Mrs. Martin R. Knorr.
- 1962—Mrs. Bruce Kindt, Jr., Mrs. Robert Patrisian, Mrs. Jane Anne Foltz, Glenn H. Gruber, Gary R. Kahler, Mrs. Anthony Cicero, Mr. and Mrs. Joseph A. Enney, Mrs. Paul C. Boyer, John T. Kovich, Paul C. Boyer, Thomas J. McHugh, Clyde G. Baker, Thomas J. McHugh.
- 1963—Sterling R. Smith, Mrs. Marjorie B. Krapp, Mrs. Kenneth DeFancis, Mrs. Christine E. Haehnel, Mrs. James L. Hart, Donald B. Hawthorne, Jr., Mrs. Richard C. Scarese, Mrs. Donald A. Murray, Gerald E. Malinowski.
- 1964—Mrs. Betsy R. Graybill, Mrs. Dolores F. Mays, Mrs. Karen N. Rosenberger, Edward A. Wallish, E. Edward Sill, Karen L. Haywood, Mrs. Robert J. Couture, John J. Rankin, Jr., John R. Schneider, Sandra C. Thornton, George A. Weigand, Raymond G. Bradish, Mrs. Ronnee J. Moyer, Joan M. Dahlhausen, Mrs. John E. DeFinnis, Mrs. George F. Miller, Ralph V. Carbone, Walter E. Gatchell, Ann M. Hocker, Donald T. Watkins, Richard C. Scorese, Kenneth R. Miller, Helen M. Sobota, Robert H. Hensley, Dorothy P. Eisenhart.
- 1965—James M. Sahaida, Robert M. Farina, Randolph S. Kurzinsky, Mrs. Dona E. Maier, Jerome J. Lanuiti, John R. Klees, Jr., Glenn R. Morrison, Edward A. Reidinger, Joseph Stevens, Allyn E. Hostetter, Mrs. Judith Borowski, Peggy J. Walter, Kathy J. Woodring, Thomas J. Kaczmarek, Robert E. Barfield, Mrs. Charles M. Plummer, George F. Miller, Wayne L. George, Mrs. Francis A. Pineino, Betty J. Girven, Charles A. Moleski.
- 1966—Lola M. Hunsinger, Audrey M. McClure, John S. Mulka, Thomas H. Diehl, Rosemary A. Fogarty, Darryl W. Lanning, John W. Kerlish, Barbara L. Robison, Mr. and Mrs. Henry L. Spering, Peggy J. Walter, Kathy J. Woodring, Larry L. Edwards, George J. Machinchick, Mrs. William H. Scheirer, Mrs. John F. Makoravitz, David C. Beishline, Mrs. Frank J. Mika, Barbara L. Robinson, Joseph P. Fizzari, Mary E. Croughn, Judith E. Mann, Susan C. Hammerquist, Rita C. Bradish, Mrs. Michael J. Farrell, William H. Hoffman, James H. Misirian, Jr.
- 1967—Ronald R. Jackson, Linda B. Johns, Suzanne R. Reiff, Mrs. Mary Gifford, Sharon A. Mac Quiston, LeRoy F. Ritmiller, Jr., Cheryl Berninger, Robert F. Hally, Mr. and Mrs. Frank G. Kline, Philip D. Landers, Michael V. Mellinger, Mrs. Joyce A. Mordan, Mr. and Mrs. Mark R. Moyer, Jr., William L. Solava, Diane M. Butera, John B. Caldwell III, Frank V. Gilotti, Sara Ruth Hoffecker, Mrs. P. Frank Ricci, Mrs. Malina E. Savage, Mrs. Richard Wilcox, Mrs. Thomas J. Kaczmarek, Mr. and Mrs. Edward B. Kern, Sylvia M. Plotts, Mrs. Thomas Jordan, Stephen G. Korol, Mrs. B. Edward Marquardt, Patricia E. Szymanc, Joan E. Mitchell, Samuel J. Hand, Judith A. Heffelfinger, Charles E. Wagner, Mrs.

(Continued on page sixteen)

# THE ALUMNI QUARTERLY



## EDITOR

H. F. Fenstermaker '12

## ASSOCIATE EDITOR

Grace Foote Conner, '34

## BOARD OF DIRECTORS — ALUMNI ASSOCIATION

### PRESIDENT

Howard F. Fenstermaker '12  
242 Central Road  
Bloomsburg, Pennsylvania 17815  
Term expires 1970

### VICE PRESIDENT

Dr. Frank J. Furgele '52  
Colonial Farm Box 88  
R. D. 1, Glen Mills, Pa. 19342  
Term expires 1970

### SECRETARY

Mrs. Charlotte H. McKechnie '35  
509 East Front Street  
Berwick, Pennsylvania 18603  
Term expires 1970

### TREASURER

Earl A. Gehrig '37  
110 Robin Lane, Sherwood Village  
Bloomsburg, Pennsylvania 17815  
Term expires 1970

### Terms expire 1971

Mrs. Verna Jones '36  
18 West Avenue, Apartment C-4  
Wayne, Pennsylvania 19087

Col. Elwood M. Wagner '43  
643 Wiltshire Road  
State College, Pa. 16801

Dr. William L. Bitner III  
33 Lincoln Avenue  
Glen Falls, New York 12801

Elizabeth H. Hubler '29  
205 McKnight Street  
Gordon, Pennsylvania 17936

James H. Deily, Jr. '41  
37 N. Bausman Drive  
Lancaster, Pennsylvania 17603

### Term expires 1970

Glenn A. Oman '32  
1704 Clay Avenue  
Scranton, Pennsylvania 18509

### Terms expire 1969

Millard Ludwig '48  
Center and Third Streets  
Millville, Pennsylvania 17846

Mrs. Joseph C. Conner '34  
102 West Street  
Bloomsburg, Pennsylvania 17815

Dr. Kimber C. Kuster '13  
140 West Eleventh Street  
Bloomsburg, Pennsylvania 17815

John Thomas '47  
68 Fourth Street  
Hamburg, Pennsylvania 19526

Clayton H. Hinkel '40  
224 Leonard Street  
Bloomsburg, Pa. 17815

## Volume LXX, Number 1 — March, 1969

1891

A recent letter from Mrs. Norwood Fleck, R. D. 4, Danville, states that while visiting the Johnstown Lutheran Home she met Mrs. Frona Schrader Bennett '91, who is 98 years of age. As far as we know, Mrs. Bennett is the oldest living graduate of Bloomsburg.

1900

Minnie E. Ent (Mrs. Ross Marley) lives at the Bond Hotel, 357 Second Street, St. Petersburg, Fla. 33731

1902

Jenunie Rosenstock (Mrs. D. C. Francisco) is living at A-7, Belle Grove Trailer Park, Brandon, Florida. 33505

1903

Class Representative: H. Walter

Riland, 11 Warwick Avenue, Scarsdale, N. Y. 10583

Etta Schatzel (Mrs. W. H. Horlacher) lives at R. D. 2, Box 13, Weathersfield, Pa. 18255.

1905

Class Representative: Vera Hemingway Housenick, 503 Market Street, Bloomsburg, Pa. 17815

Mrs. Blanche Miller Grimes is living at the U. S. Naval Home, 24th and Grey's Ferry Avenue, Philadelphia, Pa. 19146

1906

Carroll D. Champlin, 627 West Fairmount Avenue, State College, Pa., 16801, recently spent 33 days in Florida. Dr. Champlin, former member of the faculty at the Pennsylvania State University, is busy with speak-

ing engagements, and also writes a column for the Centre Daily Times.

The Hicksville High School Alumni Association, Hicksville, N. Y., has established an annual scholarship for a worthy Hicksville High School graduate. This is to be known as the Mabel R. Farley Scholarship. Miss Farley was Principal of the Hicksville High School for a number of years, and is held in high esteem by the Alumni Association and by residents who knew her.

1907

Class Representative: Edwin M. Barton, 353 College Hill, Bloomsburg, Pa. 17815

Blanche Hoppe (Mrs. Herbert M. Chisholm) lives at 44B Linden Avenue,



Springfield, N. J. 07081. She writes that a group of members of the class of 1907 started a round robin, which has been maintained for sixty-one years. The original group included sixteen members; the following are still living: Mrs. Chisholm, Edna Brundage Pentecost, Alma Noble Leiby, Margaret O'Brien Hensler, Ella A. Best, Bessie Taylor Cogswell, Gertrude Vance Barber and Caroline Muth Rose.

1908

Florence G. Beddall is living at 248 W. White Street, Summit Hall, Pa.

1909

Class Representative: Fred W. Diehl, 627 Bloom Street, Danville, Pa. 17821

1910

Class Representative: Robert E. Metz, 23 Manhattan Street, Ashley, Pa. 18706

1911

Class Representative: Pearle Fitch Diehl, 627 Bloom Street, Danville, Pa. 17821

We are very sorry to learn that A. K. Naugle, always an active member of the Alumni Association, has recently suffered a stroke. Mr. and Mrs. Naugle live at 119 Dalton Street, Roselle Park, N. J. 07204

1912

Class Representative: Howard F. Fenstemaker, 242 Central Road, Bloomsburg, Pa. 17815

Ruth Kendall (Mrs. Edgar B. Landis) lives at the Elm Tree Apartments, Garmington, Connecticut. 06032.

1913

Class Representative: Dr. Kimber Kuster, 140 West 11th Street, Bloomsburg, Pa. 17815

Sylvia Gross Freeman, 168 Centre Street, New Rochelle, N. Y. 10708

1914

Class Representative: J. Howard Deily, 518 West Third Street, Bloomsburg, Pa. 17815

1915

Class Representative: John H. Shuman, 368 East Main Street, Bloomsburg, Pa. 17815

1916

Laura Welch Brundage is living at 22431 Fairlawn Circle No. 3, Cleveland, Ohio 44126.

1917

Class Representative: Allan L. Cromis, Mahoning Manor, R. D. 1, Milton, Pa. 17847

Mr. and Mrs. Allen Cromis, who had lived in Bloomsburg for forty years, moved to Milton in January. Mr. Cromis was with the Metropolitan Life Insurance Company for thirty-seven years. The Cromises marked their fiftieth wedding anniversary January 16. They have three children: Mrs. Bruce (Dortohy) Losch, Washingtonville; Mrs. Robert W. (Helen) Warrington, Harrisburg and Mrs. James A. (Allene) Krum, State College. There are six grandchildren and two great grandchildren.

1918

Class Representative: J. Claire

Patterson, 315 West Street, Bloomsburg, Pa. 17815

1919

Class Representative: Miss Catherine A. Reimard, 335 Jefferson St., Bloomsburg, Pa. 17815

Hazel Wayne (Mrs. Grover Shoemaker) lives at 150 Scott Avenue, Bloomsburg, Pa.

1920

Class Representative: Leroy W. Creasy, 3117 Old Berwick Road, Bloomsburg, Pa. 17815

1921

Class Representative: Mrs. Harry Cole, 100 Leonard Street, Bloomsburg, Pa. 17815

Mary (Dresse) Stricker, McClure, Pa., is teaching in the Eastern York School District. This is her ninth year in this position. She has previously taught in Altoona, Dauphin, Harrisburg, Beaver Springs, and Beaver Township, McClure, Pa.

1922

Class Representative: Edna S. Harter, R. D. 1, Nescopeck, Pa. 18623

1923

Class Representative: Mrs. Raymond P. Kashner, 125 Friar Road, Sherwood Village, Bloomsburg, Pa. 17815

1924

Class Representative: Edward F. Schuyler, 236 West Ridge Avenue, Bloomsburg, Pa. 17815

Earl J. Brotherston, former member of the Class of 1924, will be remembered as an outstanding athlete. He later transferred to Western Michigan University, Kalamazoo, Mich., and received his degree in 1927. A recent issue of the WMU Alumni Magazine has the following:

Earl J. Brotherston '27 this spring became the first individual person ever to be honored by the Boyne City, Mich. Rotary Club since the organization began annual testimonial dinners. Brotherston, a teacher at Boyne City for 41 years, served 25 years as football and basketball coach and is now athletic director.

Mary Eisenhower (Mrs. Leroy Bugbee), 557 Charles Avenue, Kingston, Pa., 18704, is Dean of Girls at Wyoming Seminary, Kingston, Pa.

1925

Class Representative: Pearl Rader Bickel, Masser Street, Sunbury, Pa. 17801

1926

Class Representative: Marvin M. Bloss, R. D. 2, Wapwallopen, Pa. 18660

1928

Class Representative: Mrs. Ralph Dendler, 1132 Market Street, Berwick, Pa. 18603

Phyllis Callender (Mrs. Arthur Michael), Oak Haven, R. D. 3, Shickshinny, Pa. 18655, has been honored by having her name included in the fifth edition of the Dictionary of International Biography. She has taught in Berwick and in the Northwest Area Schools, Luzerne County. She is also a teacher of piano, organ, theory, and voice. She is the writer of several hundred hymns and gospel

songs, and has published three books of poems.

1929

Class Representatives: Mrs. (Elsie Lebo) Nelson Stauffer, 88 John St., Kingston, Pa. 18704. Mrs. (Arline) Frantz) Walter Covert, 20 Parish Street, Dallas, Pa. 18612

1930

Class Representatives: Luther W. and Margaret Swartz Bitler, 117 State Street, Millville, Pa. 17846

Karleen M. Hoffman has retired from teaching in Newark, N. J., and is now living at 2404 Loring Street, San Diego, Cal. 92109

1931

Class Representative: James B. Davis, 333 East Marble Street, Mechanicsburg, Pa. 17055

1933

Class Representative: Miss Lois Lawson, 644 East Third Street, Bloomsburg, Pa. 17815

1934

Class Representative: Esther Evans McFadden (Mrs. Joseph), 154 East Fifth Street, Bloomsburg, Pa. 17815

1935

Class Representative: William I. Reed, 154 East 4th Street, Bloomsburg, Pa. 17815

1936

Class Representatives: Kathryn Vanauker (Mrs. Nicholas Moreth) 34 Linden Road, Ho-Ho-Kus, New Jersey 07432. Co-chairmen: Ruth Wagner (Mrs. Laurence Le Grande) 126 Oak Street, Hazleton, Pa. 18201 and Mary Jane Fink (Mrs. Frederick McCutcheon) Maple Avenue, Conyngham, Pa. 18219

1937

Class Representatives: Mr. and Mrs. Earl A. Gehrig 110 Robin Lane, Sherwood Village, Bloomsburg, Pa. 17815

Earl T. Hunter has been appointed as General Manager of Operations for the Reading Company, Reading Terminal, Philadelphia. He started with the Reading Co. as a brakeman and was employed in various train service positions. In 1957 he joined the executive group of the Company as assistant superintendent, Philadelphia Division, and later became Superintendent of the Philadelphia Division, superintendent of transportation and manager of operations.

1938

Class Representative: Paul G. Martin, 710 East Third Street, Bloomsburg, Pa. 17815

1939

Class Representative: Willard A. Christian, Jr., 803 Logue Street, Williamsport, Pa. 17701

1940

Class Representative: Clayton H. Hinkel, 224 Leonard Street, Bloomsburg, Pa. 17815

1941

Class Representative: Dr. C. Stuart Edwards, R. D. 4, Bloomsburg, Pa. 17815

Mr. and Mrs. William A. Konrad (Irene Diehl) are now living in Caracas, Venezuela, where the former is



employed by the Creole Petroleum Corporation. Their address is Creole Petroleum Corporation, Apartado 889, Caracas, Venezuela. Previous to moving to Venezuela, Mrs. Konrad was Dean of the Nancy Taylor Secretarial School.

James H. Deily, Jr., 37 North Bau-smian Drive, Lancaster, Pa., has been elected senior vice president and trust officer of the Lancaster County Farmers National Bank, Lancaster.

Deily served as vice president and trust officer of the Bloomsburg Bank-Columbia Trust Company from 1963 to 1965. He has been a banker since 1944, when he joined the staff of Farmers Bank and Trust Company, Lancaster, known as Lancaster County Farmers Bank since its consolidation with The Lancaster County National Bank in 1963.

Deily is a former instructor in the School of the American Institute of Banking, a member of the Pennsylvania Bankers Association, trust division, and has lectured in the PBA trust school at Bucknell University. He holds pre-standard and standard certificates in the School of the American Institute of Banking. He is also a member of the Lancaster Chamber of Commerce, the Lancaster County Bankers Association, the Hamilton Club and Conestoga Country Club in Lancaster.

1942

**Class Representative:** Mrs. Ralph H. Zimmerman (Jean Noll), 165 Kready Avenue, Millersville, Pa. 17551

1943

Col. Elwood M. Wagner, BSC graduate and holder of the local alumni Distinguished Service Award, has been named professor of Air Force aerospace studies at The Pennsylvania State University, and has come to the University from Wiesbaden, Germany, where he was assigned to Headquarters, United States Air Force, Europe.

He entered the Air Corps in 1943 after graduating from Bloomsburg State College where he majored in business education. He attended flying school and was then assigned to the China-Burma-India Theatre where he flew 444 combat missions in the Battle of Burma and the "Hump."

Requesting release from active duty in 1946, Colonel Wagner attended graduate school at the University of Pennsylvania while teaching in a private school in Philadelphia. In 1947, he re-entered the Air Force as a regular officer and held various staff positions until 1951 at which time he was assigned to the University of Pennsylvania to complete his work toward a master's degree. His master's degree in education was awarded in 1951.

Colonel Wagner then was assigned to Air Force ROTC at Ohio State University as an assistant professor of air science. He was then assigned to Japan and subsequently to Hawaii

where he worked in Statistical Services.

After attending the Air Force Command and Staff College, Colonel Wagner was assigned to the Pentagon as a Data Systems Analysis Staff Officer. In 1964, he was ordered to the Industrial College of the Armed Forces and concurrently pursued graduate studies at the George Washington University where he was awarded a master of science degree in business administration.

After this schooling, Col. Wagner was assigned to Wiesbaden where he remained for three years prior to his assignment to the University.

During this tour there he held a job unique for a military man. He was director, Dependents Education, Headquarters United States Air Force in Europe. In this position he was responsible for the operation of 100 schools located in eight countries, requiring 2,000 teachers and supporting personnel to educate 45,000 pupils.

Col. Wagner's decorations include the Distinguished Flying Cross, the Air Medal and the Air Force Commendation Medal.

Originally from Hamburg, Pa., the Colonel now resides at 643 Wiltshire Road in State College, with his wife, Kay, and son.

1944

**Class Representative:** Mrs. (Pole-time Comuntzis) Carl Demetrikopoulos, Friar and Robin Lanes, Sherwood Village, Bloomsburg, Pa. 17815

No formal reunion plans are being made for this year. We will probably join with 1945 next year.

Florence Faust Yeany, 1000 Butler Avenue, Ambler, Pa., 19002, is teaching business subjects in the Upper Moreland High School, Willow Grove, Pa.

1945

**Class Representative:** Mary Lou John, 257 West 11th Street, Bloomsburg, Pa. 17815

1946

**Class Representative:** Anastasia Pappas (Mrs. John Trowbridge), 102 W. Mahoning Street, Danville, Pa.

Ethelda M. Klingaman (Mrs. Robert L. Smith) lives at 2707 Keswick Court, Wilmington, Del. 19808 . . .

Wanda Kehler (Mrs. Mark J. Edelmann) lives at 719 Centre Street, Ashland, Pa. 17921

1947

**Class Representative:** Robert L. Bunge, 12 West Park Street, Carroll Park, Bloomsburg, Pa. 17815

Dawn Eshelman (Mrs. Eugene B. McCord) is living at 417 North Palestades Drive, Signal Mountain, Tennessee 37377.

1948

**Class Representative:** Harry G. John, Jr., 425 Iron Street, Bloomsburg, Pa. 17815

William M. Troutman, Pennfield Manor, Apt. C-16, 2700 Elroy Road, Hatfield, Pa. 19440, is Director of Secondary Education for the North Penn School District, Lansdale, Pa.

1949

**Class Representative:** Richard E. Grimes, 1723 Fulton Street, Harrisburg, Pa. 17102

The addresses of many members of the class are unknown. Your class representative requests that, if you have a new address, or know of one, please send it to him or to the Alumni Office.

Dr. Emory R. Stanley, 81 Main Street, New Milford, Pa., 18834, is Assistant Superintendent and Administrator of Federal Funds for the Blue Ridge School District. Dr. Stanley received his Master's and Doctor's degrees at the Pennsylvania State University. Dr. Stanley is married to the former Sarah L. Dunham. They have two sons.

Robert W. Pick, R. D. 5 Danville, has been appointed cashier of the First National Bank of Danville, Pa. He has been associated with First National since 1951.

He holds a standard certificate from the American Institute of Banking, and has completed graduate courses. He is a member of the official board and trustee of the United Methodist Church of Rushtown and treasurer of the Danville Chapter of Red Cross. He served with the U.S. Navy in the Pacific in the last World War.

Dr. Eugene M. Nuss, USAID, El Salvador, care American Embassy, San Salvador, El Salvador, C.A., is on leave from the University of Bridgeport, and is helping to organize teacher-training programs for El Salvador.

1950

**Class Representative:** Jane Kenvin (Mrs. George Widger), R. D. 2, Catawissa, Pa. 17820

James H. Boyle, 38 Ski Hill Drive, Bedminster, New Jersey, has been elected a member of the Board of Directors of Ortho Pharmaceutical Corporation, Raritan. Mr. Boyle joined Ortho in 1951 as a Salesman in the Harrisburg area and was later transferred to Washington, D. C. In 1956 he was appointed Regional Diagnostic Representative. Mr. Boyle later became Eastern Divisional Manager of the newly formed Diagnostic Division. Since 1963 he has held his present position of National Sales Manager of Ortho Diagnostics.

While a Divisional Manager, Mr. Mr. Boyle was a three-time winner of the President's Trophy and was Ortho Diagnostics' first recipient of the Ortho Distinguished Contribution Award.

Mr. Boyle was made a member of Kappa Delta Pi, national honorary educational fraternity. He is also a member of Sales Marketing Executives International American Association of Blood Banks, and the Elks. He and his wife the former Miss Susan Dreibelbis '50 have two children, Mary Sue, 14 and Elizabeth Ann, 9.

1951

**Class Representative:** Dr. Russell C. Davis, Jr., Sullivan County Com-



munity College, South Fallsburgh, N. Y. 12779

George D. Donachy, a native of Northumberland, and former head coach there, resigned his post as superintendent of schools of Stratford, N. J., effective February 1. For the past three years he has been superintendent of the Stratford Schools, and has been associated with schools in New Jersey for the past twelve years.

Following graduation from Bloomsburg State College, Donachy became the first elementary supervisor of the former Northumberland Area Joint Schools, now a part of the Shikellamy district.

1952

**Class Representative:** Francis B. Galenski, 350 South York Road, Hatboro, Pa. 19040

Mr. and Mrs. Alfred S. Marsilio (Mary Elizabeth Patton '53) are living at 8415 Thornton Road, Luther-ville, Maryland. 21083

1953

**Class Representative:** John S. Scrimgeour, 411 East 3rd Street, Bloomsburg, Pa. 17815

Donald Blyler lives at R. D. 2, Bloomsburg, Pa. He is teaching at the Shikellamy High School, Sunbury.

1954

**Class Representative:** William J. Jacobs, Tremont Annex Apartments, 2 West Main Street, Lansdale, Pa. 19446

1955

**Class Representative:** Arnold Garinger, 302 Greene Road, Berwyn, Pa. 19312

Dr. Thomas Persing, associated with Allentown School District for about 15 years, has moved to Wyomissing Hills, Berks County.

Dr. Persing is assistant superintendent of schools in the Wyomissing Area School District. Since beginning his job there in September, he has been awarded his doctorate in educational administration from Lehigh University.

While with Allentown School District, he taught chemistry and biology in the public schools. He coached football, wrestling, and track, and also served as a defensive line coach for Muhlenberg College. He was also on the faculty of the Pennsylvania University Center.

Before earning his doctorate, he received a master's degree in arts at Lehigh. He is a major in the U. S. Marine Corps Reserve, with Headquarters and Supply Company, 4th Service Battalion, Freemansburg.

He is a member of Phi Delta Kappa, the National Education Association, the Pennsylvania State Education Association, the National Biology Teachers Association, the American Association of School Administrators, the Pennsylvania Association of School Administrators, and national and state supervision and curriculum organizations.

He has received a number of fellowships to study at various univer-

sities, including Penn State and Villanova. He was the only teacher in Pennsylvania in 1966 to be awarded a three-year graduate fellowship to study at the university of his choice. One of the grants he received was from the Lehigh Valley Heart Association.

1956

**Class Representative:** Dr. William Bitner, III, 33 Lincoln Avenue, Glen Falls, N. Y. 12801

Larry Fiber, an associate professor of business education at Shippensburg State College, has published an article in the Spring, 1968, issue of *The Observer*, a publication of the New Jersey Business Education Association. Fiber's article, "Effective Public Relations for Business Education," stresses a triangular approach to business education public relations program involving educators, students and business and professional organizations.

Rodney Kelchner has been appointed acting dean of men at Mansfield State College during the absence of Dean William Hurley, who was granted a leave of absence in order to study at Indiana University in Bloomington, Indiana.

1957

**Class Representative:** William J. Pohutski, 544 Oakridge Drive, North Plainfield, N. J. 07606

Thomas L. Ohl, now a member of the BSC faculty, lives at R. D. 2, Bloomsburg, Pa. He had been teaching in the South Eastern School District, York, Pa. He taught mathematics and science at Kennard Dale High School. He also coached J. V. football and was head of the Department of Mathematics. His wife is the former Cecile Yeakley, a graduate of Susquehanna University. Mr. and Mrs. Ohl have three children.

1958

**Class Representative:** Raymond Hargreaves, 37 Dell Road, Stanhope, N. J. 07874

Carl E. Shively has recently completed requirements for the Ph.D. degree in Bacteriology and Biochemistry at St. Bonaventure University. Dr. Shively has taught in the public schools of Pennsylvania and New York., at Cortland State College, Cortland, N. Y., and is now assistant professor in the Biology Department at Alfred University. He, his wife (the former Sylvia K. Brocius), of Sunbury, Pa., and their three children, reside at 28 Chapel Street, Almond, N. Y. 14804.

1959

**Class Representative:** William F. Swisher, Box 245, Cincinnati, N. Y. 14340

Clarence B. Barnhart, R. D.3, Woodland Drive, Spring Grove, Pa., received his Master of Education in geography from BSC in August, 1968. He is teaching 8th grade social studies (history and geography) in the Spring Grove Jr. High School. Mr. and Mrs. Barnhart are parents of a son, Todd Kevin, born at the Geisinger Medical

Center, Danville, on September 20, 1968. They are parents of another son, Mark Stephen. Mrs. Barnhart is the former Sherry Kostenbauder '59, of Danville.

Robert S. Asby, 21 Lehigh Street, Shavertown, Pa., is associated with P. John Hagan, M. D. in the combined practice of Otolaryngology (diseases and surgery of the ear) and Audiology (evaluation and rehabilitation of hearing loss.)

Mr. Asby was formerly Director of Audiology and Speech Therapy at the Geisinger Medical Center where he has been located for the past seven years.

Mr. Asby holds Bachelor of Science and Master of Science Degrees in Audiology and Speech Pathology and has achieved Certification by the American Speech and Hearing Association. He has attended Bloomsburg State College, the University of Maryland and West Virginia University and has taken post graduate course work at the Pennsylvania State University, University of Denver, Vanderbilt University School of Medicine, University of Miami, Walter Reed Army Hospital, the University of Maryland and the Veterans Administration, Washington, D. C.

Prior to holding a staff position at the Geisinger Medical Center, Mr. Asby was employed as a County Speech and Hearing Therapist and served as Consultant to a Crippled Children Clinic, and to a private medical practice. He has served as a college instructor and has been a program participant at various state and national meetings.

Dolores Wanat Palladino is living at 10 Welsley Lane, Smithtown, N. Y. 11787

Mary Jane Whalen (Mrs. Frank A. Rowland) lives at 1018 West 19th Street, Hazleton, Pa. 18201

R. Francis Buck, R. D.1. Stevens, Pa., 17578 is head teacher in the Denver Elementary School of the Coca-colic School District, Denver, Pa. He has the degree of Master of Science from Syracuse University.

Mary A. Shuletsky (Mrs. Charles T. Jensen), 1952 Crandall Circle, Salt Lake City, Utah.

Filomena L. Crocomo (Mrs. James C. McGlade, Jr.) is living at 1828 Highland Street, Allentown, Pa. 18104

William F. Swisher, Bloomsburg native and widely known in local scholastic, collegiate and amateur sports in this area, has been awarded a Master of Arts in Education Degree by Colgate University, Hamilton, N. Y. Swisher is presently principal of the Cincinnati, N. Y., Central School, a position he has held for the past two years.

Prior to that time the educator was a sixth grade teacher and basketball coach in Hamilton, N. Y., 1959-62 and from then until 1956, when he ac-



cepted a post in Cincinnati, was elementary principal and guidance counselor in Mt. Upon Central School.

1960

**Class Representative:** James J. Peck, 335 Red Coat Lane, Wayne, Pa. 19087

Thomas Stover has been appointed to the position of director of continuing education at Rochester Business Institute. Stover will have responsibility for all facets of the continuing education program; industrial relations, student registration, faculty supervision and curriculum development.

Following his graduation from BSC, Stover took additional graduate study at Syracuse University. In addition to public school teaching experience in Bainbridge, Mr., New York and Syracuse, N. Y., he has also held positions in the areas of inventory control, insurance claims adjustment, and personnel supervision.

Stover joined the Rochester Business Institute in September, 1967 as an admissions counselor. He resides at 11 Kathy Wrive, Pittsford, N. Y., with his wife and two children.

William J. Yurkiewicz of the biology department at Millersville State College has an article in a recent *Annals of the Entomological Society of America*: Glass Fiber-Silica Gel Sheets for Inert Phospholipid Fractionation.

1961

**Class Representative:** Edwin C. Kuser, R. D. 1, Box 145-C, Bechtelsville, Pa. 19505

Joan C. Bugel (Mrs. Edward T. Sarisky) lives at 88 Ross Hall Boulevard, Piscataway, N. J. 08854

Marion Schaffroth (Mrs. Rudy Harrer) reports her address as Cedar Hill Road, R. D. Ambler, Pa. 19002

Beatrice H. Fought (Mrs. E. L. Roberts) lives in Benton, Pa.

1962

**Class Representative:** Richard Lloyd, 6 Farragut Dr., Piscataway, N. J. 08854

Dr. Thomas J. Hixon, Associate Professor of Rehabilitation Medicine and Communicative Disorders at The University of Wisconsin, has been granted a two year leave of absence from his position to pursue research on the mechanics of respiration. Hixon has assumed an appointment as Research Fellow in Physiology, Harvard University School of Public Health, Boston, Massachusetts, where the research is being conducted. Support for his work is being provided through a special research fellowship from the Department of Health, Education, and Welfare. Dr. Hixon, his wife (the former Suellen Smith) and their two children, are residing at 243 Daniels Street, Franklin, Mass.

Captain William K. O'Donnell has arrived for duty at Wiesbaden Air Base, Germany. He is a ground electronics engineer, and is assigned to a unit of the Air Force Logistics Com-

mand. He previously served in Vietnam. He has an M. S. degree from the Wright-Patterson Air Force Base, Ohio, through the Air Force Institute of Technology program. Captain O'Donnell's wife is the former Mary Downey, of Shenandoah, Pa.

Carimar Shultz (Mrs. Robert Patrician) lives at 103 Wilmont Drive, Towanda, Pa. 18848

Joseph A. Enny, 320 Hazlett Road, New Castle, Delaware, 19720, is currently an agent with the State Farm Insurance Company. Married to the former Dorothy M. Anderson, also from the class of '62, they have a four year old daughter, Deborah Lynne.

This past May, after earning the Career Achievement and Convention Awards, Joe and Dot were participants in State Farm's National Convention in Montreal, Canada with expenses paid by the Company.

Dot does secretarial work in Joe's office, and some substitute teaching. Joe has been a teacher in the Mount Pleasant School District for three years. During that tenure he produced three state championship swimming teams plus one Blue Hen Conference track championship team.

1963

**Class Representative:** Pat Biehl (Mrs. Ronald Cranford), 206 North 11th Street, Sunbury, Pa. 17801

Claire (Dilley) Dale lives at 3618 East Altadena, Phoenix, Arizona. 85028

Irene M. Brown (Mrs. Donald A. Murray) lives at 158 North Ewing Avenue, Louisville, Kentucky. 40206

Captain Richard K. Maurey has been graduated from the Air University's Squadron Officer School, at Maxwell Air Base, Alabama. He has been reassigned to Tinker Air Force Base, Oklahoma.

1964

**Class Representative:** Ernest R. Shuba, 2 Holly Glen Road, 52-B Somerville, N. J. 08876

Janice Aemens DeFinnis and her husband, Capt. John DeFinnis are living in Columbia, South Carolina. Capt. DeFinnis, a graduate of Temple University School of Dentistry, is stationed at Fort Jackson. Before moving to South Carolina, Mrs. DeFinnis had been teaching in Cheltenham Township.

Patricia M. Lello, Greenwich, Conn., and Robert J. Couture, of Springfield, Mass., were married February 17, 1968. They are now living at 1519 Hinman Avenue, Evanston, Ill. 60201. Mrs. Couture is teaching fourth grade in Evanston, and her husband is Midwest Sales Manager for Contractors and Engineers magazine.

Mr. and Mrs. Frank D. Lapos (Mary Lou Buck '64) live at 51 Jupiter Point Road, Groton, Conn. 06340. Mr. Lapos, teacher at Ledyard High School, was

chosen to participate, during the summer of 1968, in Fairfeld University's Institute for Advanced Study in Spain.

Karen D. Supron (Mrs. Vincent J. Serafino) is living at 4939 Beauregard Street, Apt. 201, Alexandria, Virginia. 22312

Margo Bolig Brabson lives at 324 Central Drive, Lansdale, Pa. 19446

Karen Homan Rosenberger lives at Buc-Le Farm, R. D. 2, Coopersburg, Pa. 18036

Walter E. Catchell, 2820 Chichester Ave., Apt. D-5, Boothwyn, Pa. 19061, was married June 30, 1968 to Miss Marie Boulden. He is teaching Physics at Chichester High School, in Boothwyn, and also coaches baseball. He has been doing graduate work at West Chester, U.C.L.A. and Temple University.

Edward Azary is currently completing his Doctor of Philosophy degree in bio-chemistry at the University of Western Ontario in Canada.

Since graduating from BSC where he majored in physical sciences and mathematics, he has studied under Research and Teaching Fellowships at both the Universities of Alberta and Western Ontario.

1965

**Class Representative:** George Miller, 1156 County Road No. 8, Victor, N. Y. 14564

Miss Charlene Rae Ammon, Baltimore, Md., became the bride of John Eugene McGovern, Jr., Baltimore, Md. in a ceremony performed December 14, at St. Joseph's Church, Coraopolis.

The bride is a graduate of Indiana University of Pennsylvania and is affiliated with Delta Omicron, music sorority, and Alpha Sigma Alpha, social sorority. She is employed by the Baltimore County Board of Education.

The bridegroom is a member of Phi Sigma Pi, professional honorary fraternity. He too is employed by the Baltimore County Board of Education.

Lt. and Mrs. Francis A. Pineno announce the birth of a son, Christian Francis. Mrs. Pineno, the former Joanne Nelson, taught second grade in Kingston, Pa., and Virginia Beach. Lt. Pineno, a 1965 graduate of Pennsylvania State University, is serving with the U. S. Navy aboard the aircraft carrier U.S.S. Forrestal, currently on duty in the Mediterranean. The address of Lt. and Mrs. Pineno is 1872 First Colonial Road, B-4, Virginia Beach, Va. 23454

Miss Dawn Ensley, Bloomsburg, and Wayne Paxton Michael, Berwick, were married December 21 in the First English Baptist Church, Bloomsburg, by the Rev. Vincent Sciliano. The bride is an elementary teacher in Berwick schools. Her husband graduated from Berwick High School and



Pennsylvania State University. He is quality control supervisor at Berwick Fabricating Plastics Division.

St. Paul's Church, Scranton, was the setting on Thanksgiving morning for the wedding of Miss Mary Faith Walsh, Scranton, to Robert Wayne Snyder, Catawissa.

The bride graduated from St. Paul High School and Marywood College and is a teacher in Selinsgrove schools. Her husband, a graduate of Catawissa High School and BSC, did graduate work at Towson State College, Towson, Md. He is a teacher in South Williamsport High School. Mr. and Mrs. Snyder are living at 234 Vine Street, Milton, Pa.

Dona Searfoss Meier lives at R. D. 1, White Haven, Pa. 18661.

George F. and Molly Clugston Miller, '64, are living at 1156 County Road No. 8, Victor, N. Y. Mr. Miller is head of the Mathematics Department in the Victor Central Schools. Mrs. Miller taught first grade in Victor for three years. They have a son, George Jr., born November 13, 1968.

Andrew Kacyon, Andover, 3-D, West Putteney Street, Corning, N. Y., 14830, is a chemist for Ann Page at Horseheads, N. Y.

#### 1966

**Class Representative:** Anthony J. Cerza, 180 Mason Street, Exeter, Pa. 18643

Henry L. and Mary Sipe Spering are living at R. D. 2, Little Elk Lake, Springville, Pa. 18844. Mary is teaching in the Elk Lake Joint Schools and Henry is a graduate student at BSC.

Mr. and Mrs. Ronald DiPaolo (Alberta Harabin) are living at 2131 South Fountain Street, Allentown, Pa. 18103

Mr. and Mrs. Roy C. Bowen (Sally Adams) are living at 3 Patrician Lane, Orangewood Park Apts., Levittown, Pa. Roy is teaching at Del Haas High School.

The marriage of Miss Jane Louise Hartzel, Wapwallopen, to Robert LaPorte Garrison, Nescopeck, was solemnized August 24 in United Church of Christ, Berwick. The bride graduated from Newport Township High School and was a laboratory technician at Kirby Health Center, Wilkes-Barre. Her husband is a member of the science department at Valley Forge Junior High School. He is also assistant basketball and baseball coach. Mr. and Mrs. Garrison are living at Apt. N-301, Audubon Courts, Audubon, Pa. 19407

Larry E. Drum is currently enrolled at the Lutheran Theological Seminary at Gettysburg, Pa., pursuing a course of studies that will lead to a Bachelor of Divinity degree.

Charles W. Werner, R. D. 5, Bloomsburg, has assumed his duties

as speech correctionist in the Benton area, Millville area, Orangeville area, Orangeville, Centre and Lime Ridge Schools.

Born in Pottstown, Werner attended elementary schools in Annville, Greensburg, Spring Mills and Thomasville, Pennsylvania. He graduated from Spring Grove High School in York County and attended York Junior College and received his Bachelor of Science degree in speech correction from Bloomsburg State College in May, 1966. During the 1966-67 college year, he had a year of graduate study as a recipient of a U. S. Office of Education Grant to graduate students in speech pathology. He continues graduate work during the current college year.

Werner was a speech correctionist in schools of Snyder County for two years prior to coming to Columbia County, and also worked as counselor and assistant camp director for the Pennsylvania Society for Crippled Children and Adults in various summer programs.

Susan K. Louchs (Mrs. Michael J. Farrell), lives at 6 Vinsmith Avenue, Aston Manor, Chester, Pa. 19014. She and Mr. Farrell are teaching at the Ridley Senior High School, Delaware County.

Anne M. Michelson and William H. Scheirer were married August 19, 1967 at St. Luke's Lutheran Church, Allentown, Pa. Mr. Scheirer, a graduate of Millersville State College, is teaching at Tulpehocken High School, Bernville, Pa., and Mrs. Scheirer is teaching third grade in Reamstown, Pr. They are living at 214 Springside Drive, Shillington, Pa.

Thomas H. Diehl, 138 Bainbridge Street, Sunbury, Pa., 17801, is coaching track and basketball in the Shikellamy School District, Sunbury.

#### 1967

**Class Representative:** Robert T. Lemon, Meadowvale Apt. No. 12, 903 Quarry Road, Harve de Grace, Md. 21078

Machel V. Mellinger and Karen J. Salliday, '68, were married August 10, 1968 at St. Peter's Lutheran Church, North Wales, Pa. Mrs. Mellinger is teaching in the elementary grades at the Allen Road School in North Syracuse, N. Y. Mr. Mellinger is a doctoral candidate at Syracuse, majoring in Botany. Their address is B-35, Apt. 5, New Slocum Heights, Syracuse, N. Y. 13210.

Judith Vineski (Mrs. Michael Brozowski) 230 Redington Avenue, Troy, Pa., 16947, is teaching advanced mathematics at the Troy Senior High School. She had previously taught in Wilkes-Barre City School District. Her husband is serving in the U. S. Army.

Marilyn Ann Yeager (Mrs. David L. Houck) lives at Apt. 12-J, Graduate Circle Apartments, University Park, Pa. 16802

Deborah L. Hile (Mrs. Russell W. Guthrie), lives at 630 Prince Street, Northumberland, Pa. 17857. Mr. and Mrs. Guthrie were married August 27, 1967.

Mark R. Moyer and Bonnie Brandon Moyer are living at the Audubon Court Apartments, C-104, Audubon, Pa. 19401

Edward B. Kern, Upper Darby, and Sandra K. Burkhardt, Montgomery, were married June 15 at St. John Evangelical Lutheran Church in Montgomery. Mrs. Kern has taught at the Williamsport School of Commerce and is now secretary to the Vice-President of Harleco Division, American Hospital Supply Corporation, Philadelphia. Mr. Kern has been in the Coast Guard Reserve and is now a field agent for the Internal Revenue Service, Philadelphia. They are living at 8125 West Chester Pike, Aut. C-4, Upper Darby, Pa. 19082

The marriage of Miss Nickola J. Hoosty, Arlington, Va., to Alan J. Oram, Arlington, took place November 30 in St. Mary's R. C. Church, Berwick.

The couple reside at Apt. 12, 500 S. Walter Reed Drive, Arlington, Va.

The bride is teaching seventh grade life science classes in Fairfax County Va. The bridegroom, a graduate of Berwick High School and Mt. Saint Mary's College in Maryland, is a third year medical student at George Washington School of Medicine, Washington, D. C.

Donald and Brenda Crebs Ulrich are living at 100 Market Street, Lewisburg, Pa. 17837. Don is teaching fourth grade science at the Mifflinburg Elementary School, Mifflinburg, Pa.

Joseph A. Cortese is living at 18 West 5th Street, Hazleton, Pa. 18201

#### 1968

**Class Representative:** Thomas W. Free, R. D. 1, Box 34, Kintnersville, Pa. 18930

Edward and Elizabeth Beck Marquardt are living at 420 East Philadelphia Avenue, Boyertown, Pa. Both are teaching in that area.

In a recent ceremony in St. Peter and Paul Church, Plains, Miss E. Kathleen Fedin was married to Stanley Thomas Pacewicz, Plymouth.

The bride was graduated from Berwick High School and BSC and is a social studies teacher. Her husband, a graduate of Plymouth High School, is attending Electronic Computer Programming Institute. He served in Okinawa for two years with the Army. He is employed at Gent-J Manufacturing Co., Plymouth, and is proprietor of Bull Run Restaurant and Tavern.

In a ceremony performed November 30 in First United Presbyterian Church, Berwick, Miss Gail Patricia Wagner became the bride of Terry



William Robinson, Danville R. D. 4.

The couple reside in Bethel, Conn. The bride is a teacher in the Bethel Public Schools, Bethel, Conn. Her husband is teaching in the schools of New Milford, Conn. He is a member of the 399th Civil Affairs Group, U. S. Army Reserves, Danbury, Conn.

Thomas Sipe is teaching at Del Haas High School, Levittown, Pa. His address is Kenwood Court Apartments, Apt. C-14, Haines Road, Levittown, Pa.

Thomas Taber, 751 Belvedere Avenue, Plainsfield, N. J., is teaching in Bernardsville, N. J.

M. Betsy Sperring, Box 592, Richboro, Pa., is teaching fifth grade in the North Penn School system in Montgomeryville.

Charles Mowery, son of Mr. and Mrs. Doyle Mowery, Bloomsburg, enlisted in the U. S. Navy and is taking his training at Great Lakes. His address is B44 54 18 Co. 741 USNTC, Great Lakes, Ill. 60088.

Geraldine R. Welker (Mrs. Ronald L. Hubler) lives at 603 1-2 Dorey Street, Clearfield, Pa. 16830

Chillisquaque Presbyterian Church was the setting on August 3 for the marriage of Miss Connie Joan Geiser, Pottsgrove to James Edgar Clewell, Danville R. D. 1. The bride formerly taught in Milton schools. She is teaching this year in Danville. Her husband, a graduate of Milton High School, will graduate from Penn State University in 1969. He was employed at Milton Steel and Supply Co., before entering college. He is now serving in the National Guard Unit, Milton. Mr. and Mrs. Clewell are living at 584 West Third Street, Bloomsburg.

Donald E. Houck, R. D. 4, Bloomsburg, is working in the BSC Business Office as Budget Analyst.

The Obitor would like to know the addresses of Betsy Davis, Anne E. Clemens, and Steven L. Zeigler. Their yearbooks are being held for them, but the books must be claimed by May, 1969.

Richard S. Benyo has had an article published in the December issue of Philadelphia Magazine on the eighth annual Grand Prix of the United States for Formula One for the World's Championship of Drivers held at Watkins Glen, New York, in early October. Benyo is presently employed as Associate Editor of the Carbon County Times-News & Record, and was formerly editor of the Maroon and Gold.

Paul M. Allen, presently employed as sports editor of the Carbon County Times-News & Record, is spending much of his free time doing public relations work for the Pocono International Raceways, Inc.

First United Methodist Church, Berwick, was the setting August 17 for the marriage of Miss Jean Ann Dunn, Berwick to Carl G. Sponenberg, Berwick. The couple reside at 214 W. Chapel Street, Canastota, New York.

Mrs. Sponenberg was graduated from Berwick High School in 1964 and Bloomsburg State College in 1968. Her husband, also a graduate of Berwick High School in 1964, received his B.S. Degree in music from Wilkes College in 1968. Both have accepted positions as teachers at Canastota, New York.

Miss Joan Muriel Thrasher became the bride of Roger Howell Zeisloft on October 5, at St. Paul's Episcopal Church, Montrose. The former Miss Thrasher attended Bloomsburg State College and Syracuse University. She is a sister of Pi Beta Phi Sorority.

Mr. Zeisloft graduated from Bloomsburg State College and is a member of Beta Sigma Delta Fraternity. He is presently employed at Gunning-Bedford High School in Newark, Delaware, as a business education teacher.

Berwick Christian Church was the setting recently for the marriage of Miss Emily V. Cook, Berwick, to W. John Strong, also of Berwick. The bride graduated from Berwick High School and ICS and has been employed at Berwick Bank. Her husband graduated from Berwick High School and BSC, and will teach in Coatesville.

Rev. and Mrs. Michael Klinoff, of Nanticoke, announce the marriage of their daughter Karla, to Charles Howard Bowman, 3d, Williamsport. The marriage was solemnized in the Covenant-Central Presbyterian Church of Williamsport on August 18.

The bride is a graduate of West Pittston High School and Bloomsburg State College. Mr. Bowman is a senior at Bloomsburg State College, a member of the Naval Reserve, and will pursue graduate studies at Princeton Seminary.

All Saints' Episcopal Church, Hershey, was the setting June 5 for the marriage of Miss Elizabeth Heyward Constable, Hershey, to James Harold Neiswender, Palmyra, R. D. 1. The bride graduated from Hershey High School and from Meredith College. Her husband, a graduate of Palmyra High School, Hershey Junior College and Bloomsburg State College, is employed as a graduate assistant at BSC. He is an Air Force veteran.

United Methodist Church, Orangeville, was the setting on August 10 for the marriage of Miss Beverly Jane Evans, Orangeville R. D. 2, to Roddy Allen Fisher, R. D. 3. The bride graduated from Central High School and is employed at the Ames Snack Bar. Her husband teaches English in the Northern Tioga School district.

St. Joseph R. C. Church, Berwick, was the setting July 6 for the marriage of Miss Bonita Marie Uram, of Berwick, to Gerald Thomas Anderson, Berwick. Mrs. Anderson teaches in Hazleton. Her husband, a graduate of Berwick High School and East Carolina University, is employed as teacher and head basketball coach at St. Gabriel's High School, Hazleton. He is a second lieutenant in the Pennsylvania Army National Guard. The couple reside at 722 Rear North Church Street, Hazleton.

Barton S. Watts is living in Apartment 106, 3306 Paxton Street, Harrisburg, Pa. 17111

In a recent ceremony at First Lutheran Church, Watsontown, Miss Kay Elinor Bowman, Watsontown, was married to Gary Lloyd Laidacker, Watsontown R. D. 1. The bride's father, the Rev. Harry S. Bowman, officiated.

The bride was graduated from Warrior Run High School and attends BSC. She will be employed by the Sullivan Review, Dushore. Her husband, a graduate of Warrior Run High School and BSC, teaches in the Sullivan County School District. Mr. and Mrs. Laidacker are living in Eagles Mere.

Miss Linda Lou Wallace, Riverside, and Joseph Martin Gerst, were married in a ceremony at Pine Street Lutheran Church, Danville.

The bride graduated from Danville High School and Mansfield State College where she was a member of Alpha Sigma Tau. She teaches the third grade at New Berlin schools. Her husband, a graduate of Danville High School and BSC where he was a member of Sigma Iota Omega fraternity, is special education teacher at Mifflinburg High School.

Miss Ruth Gordner, Orangeville R. D. 1, was married to Douglas F. Kahler, Bloomsburg, recently.

The ceremony was performed in the chapel of the U. S. Naval Base, Gulfport, Miss. The bride was graduated from Millville High School and BSC. She is teaching in the Loyalsock Township High School, Williamsport.

Her husband was graduated from Bloomsburg High School and Stevens Trade School, Lancaster. He is a third class petty officer serving with the U. S. Navy Seabees in Gulfport, Miss.

#### NAMED TO FACULTY

The following BSC graduates have been appointed to the faculty of Kutztown State College:

Miss B. Renee Paul, '47, Assistant Professor of Special Education. M. A., Lehigh University.

Harry Humes, 64, Instructor in English. M.F.A., University of North Carolina.

Samuel E. Keiser, '63, Instructor in English.



## 35 HAVE LONG BEEN SERVING COLLEGE

Nine BSC administrators each have a total of ten years or more of service at Bloomsburg State College and a combined total of 155 years of service at the college.

They are Boyd F. Buckingham, director of Development and Public Relations (1953); Paul G. Martin, business manager (1950); Dr. John A. Hoch, dean of instruction (1946); Dr. Harvey A. Andruss, president of Bloomsburg State College (1930); Dr. Royce O. Johnson, director of elementary education (1958); Russell E. Houk, director of athletics (1957); Thomas A. Gorrey, superintendent of buildings and grounds (1958); Dr. C. Stuart Edwards, director of secondary education (1958); and Dr. Donald D. Rabb, chairman of biology department (1957).

### Other Veteran Members

There are 25 other members of the BSC faculty who have had ten years or more of service at the college. They are: Dr. Bruce E. Adams (1956); Mrs. Iva Mae Beckley (1943); Mrs. Virginia A. Duck (1958); Miss Beatrice Engelhart (1956); Dr. Ralph S. Herre (1947); Clayton H. Hinkel (1947); Warren I. Johnson (1955); Dr. Harold H. Lanterman (1946); Miss Mary E. Macdonald (1949); Mrs. Margaret McCern (1954); Miss M. Beatrice Mettler (1939); Nelson A. Miller (1953); Dr. Francis J. Radice (1957); Miss Gwendolyn Reams (1954); Kenneth A. Roberts (1958); Dr. Martin A. Satz (1958); Tobias F. Scarpino (1958); Dr. Gilbert W. Selders (1957); Dr. John J. Serff (1955); Dr. Cecil C. Seronsy (1953); Dr. William B. Sterling (1947); George B. Stradtman (1955); Dr. E. Paul Wagner (1950); Mrs. Elizabeth B. Williams (1952); and Miss M. Eleanor Wray (1957.)

### ADDRESSES WANTED

Robert S. Probert '68, Harry J. Drennan, Jr., '50, Carole L. Miles '67, Paul R. Styer '63, Mary Bogenrief Seely '00, Edith O'Neill Killgore '21, Gloria J. Rogers '62, Philip A. Denite '67, Barbara A. James '62, Helen Baldy Bachman '02, Elizabeth Waring Colvin '03, Muriel Jones Peffer '18, Jennie Leone West '41, Robert Fisher '62, Dale Bittenbender '65.

Elaine Reifsnnyder Bower '61, Mary Ann Alarcon (Mrs. Donald W. Donnelly) '51, Dorothy Dildine '62, Benjamin Wilson '61, Edgar Berry '54, Judith G. Dampman '64, Ruth Richards Hadysen '26, Margaret Fitzsimmons Baltinghouse '52, Mrs. John Bower '04, Margaret Mary Ward '29, Mrs. Edward Krajnik '49, Joseph W. Johnston '59, John W. McCarkill '64, Keith L. Kramer '64, Paul R. Brosious '64.

Edward Brower '59, Mary W. Walsh '59, Griselda Davis Jacobus '04, Sister M. Cletus Kriedler '24, Letha Grispell Schenck '34, Edna Keim '54, Darrell Frey '64, Norma R. White-

bread '64, Ruth C. Zeller '64, Ethel M. Henry '06, Grace J. Reiss '15, Alice M. Sweet '20, Helen Berry Quinn '22, Muriel E. Reese '30, Nellie Masluskys Gibbons '31, Stanley C. Krzywicki '48, Mary G. Almers '38, Ruth Paul Jones '55, Lorraine Rioski '66, Mrs. Margaret J. May '62.

Raymond E. Hendershot, Jr., '61, Grace T. McGeehan '61, Joseph A. Dellegratto '64, Henry E. Fetterman '65, Daniel P. McGrew '51, Irene W. O'Donnell '56, Herman H. Howard, Jr., '59, Nelson K. Turanica '66, Donno K. Ritter, '65, Mrs. Kay Reber Kimmel '68, Neil J. Mussoline '66, Larry H. Ruckle '66, Ann G. Shepherd '68, Gordon F. Williams '62, Roger G. Fitzsimmons '61, Marjorie Ann Genneck (Mrs. Thomas Stover) '61, Joanne M. Kaczmarek '63, Adrian Masanotti Kallander '42.

### THANK YOU

(Continued from page eight)

Barbara D. Lemon, Emerson J. Schnable, Sharon A. McQuiston, Ernest A. Cole, John C. Poploskie, Leatrice Sunaska, William F. Skinner, Donald E. Ulrich, Mr. and Mrs. Robert F. White.

1968—Joyce E. Brobst, Roger L. George, Catherine A. Kosloski, Rosemary B. Lubinski, Mrs. John Strong, Mrs. John S. Mulka, Harold J. Albertson, Richard J. Keefe, James L. Poehmann, Lisbeth D. Copes, Linda K. Dietz, Louis J. Guarino, Palma A. Terruso, Katharina M. Amacher, Renee Z. Heupcke, Dawn S. Schultin, Mrs. Theresa A. Fasnacht, Elaine M. Strong, Richard Yost, Marguerite N. Bradwell, Elizabeth A. Pinter, Mary E. Phillips, Raymond B. Wolverton, B. Edward Marquardt, Marjorie Lynn Malick, Joseph D. Perilli, Mary L. Steffen, John J. Ondish, Carol R. Gesalman, Mrs. Ronald L. Hubler, Charles J. Miskar, Jr., Mrs. Orwilda L. Shoemaker, Ronald E. Hock, John S. Woytovich, Mrs. C. Philip Moser, Lawrence F. Faran.

### BSC OFFERS EUROPEAN TOURS FOR CREDITS

The seventh annual European Culture Tour sponsored by Bloomsburg State College will be conducted this summer from June 30, to August 11. This study project will be devoted to the politics, economics, sociology, history, and culture of nine Western European countries, including two weeks at Oxford University. The program director is Dr. Edson J. Drake, associate professor of history at the college.

This European study project has been planned so that students can review at first hand the remarkable metamorphosis of post-war Europe. In the political sphere they will study governmental systems, shifts in the world power structure and the Communist posture. Economic aspects will stress the common market, co-operatives, and the role of labor against a background of 2,000 years of

recorded history. The effort will be made to understand the great trends that are shaping the world. All students, whatever their major fields of interest, will benefit from personal contacts with other civilizations and cultures. The overall goal is understanding . . . a prime requisite for the educated citizens of tomorrow's world.

A total of six credit hours (graduate or undergraduate) may be earned by participants who, in the judgment of the director and deans of the College, qualify on the basis of their academic achievement and personal characteristics.

The countries in which the area of study will be conducted include Denmark, West Germany, East Germany, Austria, Italy, San Marino, Switzerland, France, and England. Students will see many points of interest in these countries and will have many opportunities to observe Europe's famous culture areas.

Attendance at plays and musical performances will provide a cultural view of the life of Europe on an informal level. The effort will be made to provide opportunities for meeting Europeans at student get-togethers, swimming parties and folk-lore entertainment. Housing will be in University residences and standard tourist hotels.

### STUDY IMPROVEMENT IN BSC COMMUNICATIONS

The Board of Trustees and the administration of Bloomsburg State College are continuing their study and efforts to improve lines of communication in order to keep abreast of the rapid growth of the entire college community and to accommodate all concerned.

### ACTING DIRECTOR OF PLACEMENT AT COLLEGE

Thomas A. Davies has been appointed acting director of placement at Bloomsburg State College. Davis joined the BSC faculty in 1964 as an assistant professor of education with the responsibilities of supervising student teaching. In August 1967, he was appointed assistant director of admissions.

Dr. Marguerite Kehr, former Dean of Women at BSC, is now located at 3824 Vanderbilt Drive, Lake Charles, Louisiana 70601, where she is living with her sister, Mrs. George W. Seveler.

Arthur Schlesinger, Jr., noted historian and adviser to assassinated President John F. Kennedy, spoke to a large audience Thursday evening January 9, in Haas Auditorium at Bloomsburg State College.

His address entitled "Illusion and Reality in Foreign Policy" chronicled the emergence of the United States and Soviet Russia as world powers in the decade following World War II.

# **ALUMNI WEEK-END**

FRIDAY, APRIL 25

Dinner for the Class of 1919

Bloomsburg Players — "MY SISTER EILEEN"



## **ALUMNI DAY**

SATURDAY, APRIL 26

Dedication of Two New Buildings

Class Reunions

Meeting of Board of Directors

ALUMNI LUNCHEON

Annual Meeting of Alumni Association

Bloomsburg Players — "MY SISTER EILEEN"



If you expect to attend the Alumni Luncheon, please send reservations by April 15.

More detailed information regarding time and place of events will be included in the College Letters, to be mailed early in April.

**DON'T FORGET THE LOYALTY FUND!**

Mr. Howard F. Fenstermaker 12  
242 Central Road  
Bloomsburg, Pennsylvania 17815

Entered As Second Class Matter  
August 8, 1941 at the Post  
Office at Bloomsburg, Pa.  
Under the Act of March 3, 1879

## LOYALTY FUND--THIRD YEAR

When the final figures for the first two years of the Loyalty Fund Campaign were available, the grand total for the period was \$20,608.82. Up to December 31, 1968, additional contributions had brought this total up to \$25,641.27. We shall need a little less than \$5,000 by October 1 to maintain an annual average of \$10,000. With the continuing support of the Alumni, we hope to go beyond that goal.

The money received during the second year made possible the granting of six scholarships, the broadcasting of athletic events, and lettering to be placed on the new buildings. Funds have also been set aside to provide for the installation of an FM radio station on campus. Also, a tree-planting project is underway, to provide for the planting of trees and shrubbery where new buildings have been completed.

The first \$2.00 contributed by a graduate in any one year will entitle the graduate to full membership privileges in the Alumni Association for one year; any amount in excess of the \$2.00 will be put into the Loyalty Fund for projects approved by the Board of Directors. Your Board of Directors will be glad to consider any suggestions as to the manner in which the funds may be used.

Active members of the Alumni Association will be admitted free to the Alumni Luncheon on Alumni Day, on presentation of their paid-up membership card.

Please make your checks payable to the B.S.C. Alumni Association and return with the coupon below. Your contribution will be acknowledged.

Sincerely yours,

*Howard F. Fenstermaker*

PRESIDENT

---

TO BE DETACHED, FILLED OUT, AND RETURNED

Signature -----

Name while in college -----

Address -----

(street)

P. Box

Zip Code -----

(town)

If above address is new check here ☐

Year of graduation ----- Amount -----

Mail checks to Alumni Office, Box 31, B.S.C.

To insure tax deductions, make checks payable to  
B. S. C. ALUMNI ASSOCIATION



# The Alumni Quarterly



William A. Lank, President of the Board of Trustees, and retiring President Harvey A. Andruss



# THE PRESIDENT SPEAKS TO MEETING OF THE GENERAL ALUMNI ASSOCIATION

## COLLEGE COMMONS

APRIL 26, 1969

TO THE

## FACULTY DINNER

MAY 10, 1969

Four decades is a substantial span of time in anybody's life, and after more than forty years in Pennsylvania's State Colleges, I am naturally tempted to look backward. Though it has been said that we talk about the passage of time when we have nothing else to talk about, there is value as well as satisfaction in recalling the past.

So let us only glance back at where we have been to credit those to whom credit is due, but let us look forward in terms of where we are now and where we want to go.

Someone has said that the Andrusses are a State College family. The father and mother of Mrs. Andruss were both graduates of the old Indiana State Teachers College; in fact, he was the first trustee to be appointed from outside the town of Indiana. My brother-in-law, the husband of my wife's twin sister, was for twenty-five years Dean of Men and, later, Dean of Instruction, at Shippensburg State College. I came to Pennsylvania from Illinois in 1926 and joined the faculty of the then Indiana State Normal School. Four years later, I moved to Bloomsburg.

Since I have mentioned my wife, let me say this before I turn to other matters: No man can succeed without a good wife. I have been particularly fortunate. Since she grew up near a college campus, my wife played college girl in the classrooms before she went to public schools. Over the decades, her kindness, sympathy, sense of social values and unwavering loyalty to Bloomsburg State College, its President, and its students has been most noteworthy. I acknowledge this debt before all.

There have been many changes in the State Colleges over the past forty-three years, and though almost all of them can be pin-pointed as progressive, there are certain general attitudes on the part of the public (i. e., taxpayers, citizens, and politicians) that still prevail and color comments that are made from time to time.

1. Since public education in Pennsylvania in the lower schools was meant for "paupers," or children of the poor who were unable to attend private schools, the general consensus is that private education is better because it costs more.

2. Since the normal schools were an extension of the State public school system, and were one-purpose institutions originally for training only elementary school teachers, they became known as little institutions to train

teachers of little children.

3. Since these colleges are all state institutions, they are supposed to be the same. Even though all of them educate teachers for elementary and secondary schools, curriculums in such areas as art, physical education, and business were established in only some of these colleges. While the fourteen institutions have uniform control in the form of state appropriations, budgets, and salary schedules, each is affected by the region within a fifty-mile radius of the college. As these regions differ, so do the colleges, particularly in the kind and type of day and commuting students which they attract.

With these general background statements and the perspective of more than forty years, we can look forward with some hope that:

FIRST — All of these colleges will in time become universities in fact as well as in name. To become universities in fact, they must have graduate schools, and offer curriculums leading to more professions than that of teaching. This does not mean that all of them will be renamed or reborn overnight. Up to the present time, the redesignation of a State College as a University has been a result of a political, or more euphemistically, legislative process. This process seems to grow out of getting a Senator, or a powerful member of the House of Representatives, appointed to the College Board of Trustees, and then have him sponsor special legislation, or a change of name, rather than relying upon the State Board of Education for developing a plan for what the college has to do to become a university. Even after the name "University" is authorized, increased financial support must be given for libraries, laboratories, and faculty salaries (this last, so as to be competitive in the educational market.) They will need a forward-looking administration which tries to offer Pennsylvania's youth an opportunity for an education which will make them more useful members of society, as leaders in the community, and at the same time, increase their earning power so that they will be able to pay taxes to the state which made such growth and development possible. So far as Bloomsburg is concerned, the oft-quoted advice that one should "Be not the first by whom the new is tried, nor the last to lay the old aside" seems to be sound and appropriate.

SECOND — The problems involved in the development of a second, or upper, campus at Bloomsburg, not the least of which is the number of students enrolled, will be met and solved. Access is important; Roads to and from this campus must be of sufficient width to accommodate traffic to a campus accommodating 6,000 or more students in a town where the present population, including resident and college students, is only 10,000. The kind and type of building to be constructed on the upper or new campus will require consideration. Dividing physical and recreational activities into intra-mural and inter-collegiate programs may seem simple, but the overlapping of classes in physical education, recreational facilities for all students, team and practice areas, and competition in inter-collegiate sports will need to be given careful consideration. Shall we have only living accommodations for students on the upper campus, that is to say, shall we build only dormitories and dining halls in this area, or shall classrooms and laboratories also be provided? Access to Interstate 80 through Buckhorn, as well as Light-street, is most important. Finally, will some facilities need to be duplicated?

THIRD — Overdue administrative reorganization will take place at Bloomsburg in terms of an undergraduate school, a graduate school, a school of education, and a school of business, with a dean at the head of each, along with a vice-president in charge of instruction.

FOURTH — Earlier faculty recruitment, a necessity, will become easier. At the present time, 161 of a Bloomsburg faculty of less than 250 have served the college for less than five years, and of this group, almost ten percent are lacking in the amount of teaching and or related experience required by law for appointment. Since the State Colleges have been growing at a rapid rate in recent years, requiring greater numbers of faculty in a competitive marketplace, we must develop new procedures to meet today's needs. State Colleges cannot be operated on the same basis as hospitals, prisons, and mental institutions. This is true of budgeting, purchasing, and the appointment of non-instructional employees as well as hiring faculty. Finally, legislative enactments are necessary to provide faculty with greater assurance of continuous employment (tenure) than now

(Continued on page twelve)



# Alumni Day Is Outstanding

Mrs. Vera Hemingway Housenick, class of 1905, who has devoted a full and active life to church and civic activities and who has been a loyal supporter of her alma mater and a member of the board of directors for over thirty years, most of it as secretary, was awarded the Distinguished Service Award of Bloomsburg State College Alumni at its annual dinner meeting.

Dr. Harvey A. Andruss, who will retire this coming autumn, was commended by the association for his two score years of service—thirty as president—in a resolution presented by Clayton H. Hinkel, and was made a life member of the association.

In an address "Looking Forward," he envisioned the progress, demands and problems of the future in the life of the institution and expressed gratitude to the founders and contemporaries at the college, the residents and business of the community, churches, regional school districts, trustees, faculty, college employees, state superintendents and graduates.

Dr. Kimber C. Kuster is chairman of the committee on alumni awards and the presentation to Mrs. Housenick was made by Edward F. Schuyler.

A resident of Bloomsburg since 1897 when she came here with her family from Carthage, Mr., Mrs. Housenick graduated from Bloomsburg High School in 1903 and the Bloomsburg Normal School in 1905. After teaching a year in Mifflinville and three in Atlantic City, she became the bride of the late Charles C. Housenick and has since resided in this community.

A member of the Presbyterian Church since 1897, she taught church school for a number of years, was the first woman named to the board of deacons and the second woman selected for the board of trustees. She has held many offices in women's associations and is a charter member of the Study and Service Literary Club and Delta Literary Club.

She is a member of the Bloomsburg Hospital Auxiliary, on the board of directors of the Public Library, a founder and directors of the Bloomsburg Chapter of the American Red Cross for over forty years, on the committee that founded the Columbia County Council of Girl Scouts and its second commissioner and early in the present century worked for the suffrage for women.

Given an ovation by the graduates,

Mrs. Housenick in her response said she was "proud and humble." She recalled she started in War I days and asserted that "It is a poor citizen who cannot be counted upon when needed." She served as alumni secretary under Bruce Albert, Dr. E. H. Nelson, Fred W. Dichl and the present president, Howard F. Fenstermaker.

Reminiscing, she recalled there were less than 500 students when she was enrolled at Bloomsburg Normal. She spoke of the fitting dedication of the science center to the Hartline family, recalling that Prof. D. S. Hartline was the instructor of Dr. Kuster and the later had been a teacher of the present head of the science department, Dr. Donald D. Rabb. "Each has given inspiration to others."

Renamed to the board of directors for three-year terms were Millard Ludwig, Mrs. Joseph C. Conner, Dr. Kimber C. Kuster, John Thomas and Clayton H. Hinkel.

Earl A. Gehrig reported that during the year ending March 31 the receipts from alumni dues and contributions to the loyalty fund were \$13,000, the best since the program was initiated four years ago. There is \$43,000 in trust for scholarships and \$152,000 in the McNinch fund for student loans. During the past year there were thirty-two regular and eleven temporary loans from the fund and there will be \$25,000 available in the coming year for new loans.

Dr. Andruss paid tribute to his wife for her contributions through the years.

He spoke of the changes in his more than two score years in state college education, said that all of the state colleges will in time become universities in name and touched on the rapid growth of the local college.

He said each institution is different because of the region which it serves and that "what Bloomsburg has achieved is the result of the region sending good people to the school who have gone out to do good things."

Dr. Andruss spoke of the fact that bids are to be opened for the new field house and gymnasium, first major development on the upper campus, and of the utility lines that will have to be placed in that area.

The future will bring the need for reorganization, with vice presidents and deans of the colleges of arts and science, business, education and the

graduate school.

The year immediately ahead will find 4,000 full and part time students enrolled and this will require the adding of thirty-five to forty faculty members. One of the great problems in securing faculty is that in the past and at the present time college heads have to search for teachers without knowing how much money will be available to pay them. "You can't run a college this way," he declared.

Many of the students today receive aid through grants, employment and scholarships. There are more sources of aid but, he pointed out, there are also more students.

During the meeting the 762 graduates of the past year were voted into association. The roll call of reunion classes concluded the session.

## CLASS REUNIONS

Reunions are the reason for alumni day and there were some outstanding get-togethers of BSC grads during the spring festivities that was blessed with exceptionally fine weather.

Among those on campus were Eva Faust McKelvy, 1892; Mrs. Nellie Schweppenheiser Worman, Danville, 1903; Mrs. Lillian Buckalew Rider, 1904; Edwin M. Barton, 1907. Mrs. Clyde S. Shuman, whose husband was a member of the class of 1906 was a guest. These and others of the early classes who were at the luncheon were recognized by Howard F. Fenstermaker, president of the general body.

### 1909

The oldest class in reunion was 1909. They joined the class of 1919 at the dinner in the College Commons on Friday night, and had a busy day on Saturday. Ten persons were present.

### 1914

Three persons from the class of 1914 were present at the activities on Alumni Day.

### 1919

The honor class in reunion, 1919, had an outstanding weekend, opening with a dinner at College Commons on Friday evening, at which the general BSC Alumni Association was host, and following with a breakfast at the Hotel Magee and then activities on campus as the "old grads" marked the numerous changes of the past half century.

Forty-eight were present.



#### Class of 1924

The class of 1924 had one of the largest turnouts and one of the most active programs of the weekend. There were eighty-five to dinner Friday night at the Hotel Magee, fifty-three at the breakfast and sixty-three at the general alumni luncheon. The class gave \$152 to the BSC loyalty fund.

In addition to the always interesting roll call of Friday night, color slides of the forty-year reunion were shown by Mr. and Mrs. Herbert Laise, Little Neck, N. Y. Also shown were films of an African safari taken by Mr. and Mrs. R. Wayne McLaughlin, Staunton, Va.

Mrs. S. L. Wilson, whose husband was the class advisor, was guest of honor on Friday evening.

Frank Buss, Wilkes-Barre, presided at the breakfast. William Partridge, Bethlehem, made the class report at the general meeting.

Members came from California, New York, New Jersey, Virginia, Washington, D. C., and from all sections of Pennsylvania.

There were student guided campus tours during Saturday morning.

Ninety-six participated in the reunion.

#### Class of 1929

The class of '29 had a splendid turnout of sixty-five. When introduced at the general meeting they waved paper flowers and reported they were the "flower children" of their generation. Fifty-seven members were in attendance for the fortieth year reunion.

#### Class of 1934

The class of 1934 had forty back for the thirty-fifth year reunion and topped off a busy day with a dinner on Saturday evening in the Keystone room, Briar Heights Lodge.

#### Class of 1939

The thirty-year class, 1939, had twenty-eight participating in a memorable day climaxed with a get together late Saturday afternoon at the home of Mrs. Ruth Dugan Smeal, and then dinner in the Rainbow room at the Elks.

#### Class of 1944

The class of 1944 was graduated during the World War II years and was small. Classes of that period were reported planning a get together for the spring graduate festivities next year.

#### Class of 1949

The class of 1949 had a fine representation of some three score. In addition to participating in the general festivities they had an enjoyed dinner on Saturday evening at the Bloomsburg American Legion.

#### Class of 1954

The class of 1954 marked its fifteenth year reunion with a delightful get together, dinner and program at the Bloomsburg Moose on Saturday evening after participating in activities on the campus through the day.

Twenty-eight members were pres-

# Three Buildings Dedicated

The new classroom building now under construction on the BSC campus on a site between Haas Auditorium and Andruss Library will be named the Bakeless Center for Humanities, William A. Lank, president of the board of trustees announced at the dedication ceremonies, in the auditorium, for the Hartline Science Center and the Elwell Residence Hall.

The new building, scheduled for completion in May of 1970 will be named in honor of a family long identified with the institution of higher learning. The late O. H. Bakeless was one of the beloved "Old Guard" of Bloomsburg Normal. Two of his children, John Bakeless, author, journalist and historian and Mrs. Katherine Bakeless Nason, hold the Meritorious Service Award of the Alumni Association.

"Unless a large portion of our ordinary citizens and our leaders in industry and Congress obtain a broad scientific education which will enable them to understand the major issues of our complex, technological society and reach wise decisions, we are in serious trouble," Dr. Edward F. MacNichol, Jr., director, National Institute of Neurological Diseases and Stroke, asserted in his address at the dedication convocation of the science center and residence hall.

In attendance were members of the honored families, Dr. and Mrs. H. Keffer Hartline, New York City, the former a Nobel prize winner in science, and G. Edward Elwell Jr, of Bloomsburg.

Prior to the program the Maroon and Gold Band entertained with a concert. The Rev. Dr. Frank W. Ake, pastor of the Wesley United Methodist Church, gave the invocation and Dr. John A. Hoch, dean of instruction, introduced guests.

Sen. Preston B. Davis predicated a great future for Bloomsburg State College. John Mowery, Bureau of State Colleges and Universities, said that there have been 500 projects of the General State Authority in the past twenty years totalling a half billion dollars.

George Hemingway, vice president of council, said problems between College and town have been satisfactorily resolved from time to time by meeting and discussing the matters and said this method can be employed with profit by other groups. Howard F. Fenstermaker, president of the graduate body, said the buildings have

ent at the reunion.

#### Class of 1964

The class of 1964 had a get-together at 5:30 P. M. at the Elks Club. This was followed by a dinner and dance. A large number participated in the activities.

been named for two families who contributed much to the school. Reinhold Schultz, president of College Council, represented the Community Government Association.

Then came the presentation of the keys, the acceptance by Dr. Andruss and then the acceptance of the buildings by Lank. Dr. Andruss, who has announced his retirement in the coming fall, expressed thanks to the many who have contributed to the advancement of the College. It was noted that the lecture hall in the science center has been named for Dr. Kimber C. Kuster, former head of the science department.

Dr. MacNichol paid tribute to Dr. Hartline who was his instructor while pursuing graduate studies.

He commented that "one of the marks of a great teacher is that he is able to inspire his students towards careers in which they will use their talents to the fullest. Keffer Hartline has done this."

Dr. MacNichol went on to state that Dr. Hartline is a living example of the effectiveness of inspiring our young people with the curiosity about the universe and everything in it.

"It is the citizen through his representatives in Congress who makes the final decision. It is the teacher who inspires others to research and teaching to push forward the frontiers of knowledge or to have an interest in and understanding of our complex society, with its expanding population diminishing natural resources, problems of air and water pollution and wealth enough to have all our citizens healthy and well-satisfied. The importance of a well-educated citizenry cannot be overestimated. Decisions will be wise only if those who will make them totally understand their implications. We must have informed citizens if we are to survive as a nation."

The benediction was by Rev. Joseph T. Kofchok, pastor of St. Columba's Catholic Church.

## BSC STUDENTS WIN FORENSIC AWARDS

Tim Shannon, Bloomsburg State College, won a gold medal with a rating of superior in extemporaneous speaking in Pi Delta Kappa's National Forensic Competition at Arizona State in Tempe, Ariz. There were 220 competing in the division.

Another BSC student, Karl Kramer, was awarded a certificate in excellence in discussion with over 166 participants. BSC was one of 186 colleges and universities competing in the national event.

## ADDRESSES WANTED

Edward L. Yost 1922  
John J. Honehicky 1929  
Evelyn M. Keefe 1969



# Thank You

Contributions to April 1, 1969

FACULTY—George G. Stradtman.  
MATCHED GIFTS—Michael Prokopchak, \$100.00 (Westinghouse).

1896—Myrtle Swartz Van Wie.  
1901—Gertrude Follmer Lowry.  
1903—L. Ray Hawk.  
1904—Mrs. Harry E. Rider.  
1905—Jesse Y. Shambach.  
1906—Dr. Carroll D. Champlin.  
1907—Mrs. Ada M. Bittenbender.  
Mrs. Helen M. Hemingway, Mrs. Albert Henseler.  
1909—Mrs. G. G. Reichley, Fred W. Diehl, Mrs. W. Milton Brown, Edward R. Eisenhauer, Mrs. H. N. Lake.  
1910—Sara F. Lewis, Mrs. F. B. Stieg, I. Burton Shuman.  
1911—Mrs. Fred W. Diehl, Mrs. Glenn W. Hasbrauke.  
1913—Mrs. E. F. Sorber, Mrs. Clarence J. Tallman, Mrs. J. Harry Wright, Elizabeth Sturges.  
1914—Mrs. J. A. Gossman, Mrs. Alfred W. Sturman.  
1916—Mrs. William S. Prizer, Mrs. H. L. Mensinger.  
1917—Edwin S. Heller.  
1918—Mrs. George M. Griffith, Mrs. J. S. Wiant, Harold J. Pegg, Helen P. Ruddy, Vida E. Edwards, Miles Pollock.  
1919—F. Ralph Dreibelbis, Catherine A. Reimard, Mabel G. Decker, Mrs. George H. Rentschler, Elizabeth Steele Aurand, Mary Hess, Grace B. McCoy, Mollie Jeremiah Payne, Elsie M. Pfahler, Mrs. Robert B. Pcnman, Mrs. Elizabeth Eltringham, Mrs. W. D. Powell, Mrs. Paul Bredbenner, Olive O. Robinson, Mrs. Catherine Wilkinson, Alma L. Bachman, Mrs. William Brock, Anna N. Conboy, Mrs. George M. Kunkel, Mrs. Eva F. Ellis, Mildred E. Stover, Mrs. Wesley E. Davies.  
1920—Mrs. Roy O. Frey, Mrs. Foster L. Pannebaker, Mark H. Bennett.  
1921—Warren L. Fisher.  
1923—Joseph Zelloe, Mrs. Frances F. Harrell, Rev. Raymond Edwards, Alice Shipman Edwards, Mrs. Ann F. Freyermuth, Mary E. Learn.  
1924—Mrs. Helen L. Noakes, Mrs. Arline J. Banker, Mrs. George Reger, Mrs. Burdella Honeywell, Mrs. Charles H. Roberts, Mrs. Grace W. Beers.  
1925—Pearl Poust, Helen V. Cashmareck.  
1927—Mrs. Earl McCloughan.  
1928—Margaret L. Lewis, Mrs. Charles D. Blair, Mrs. Milona B. Kline-tob.  
1929—Mrs. F. S. Reese, Mrs. Bernard Burnat, Mrs. J. L. Cohen, Mrs. Alberta Green, Marian E. Young, Mrs. Andrew J. Brennan, Mrs. Alfred E. Cox, Caroline E. Petrullo, Mrs. Eugene Hayes, Mrs. William Hester, Mrs. Foster L. Carter, Mrs. Fanny E. DeMott, Lottie Miller, Mrs. Ernest Stackhouse, Mrs. Raymond Swallow.  
1930—Mrs. W. C. Symons.  
1931—Elizabeth Hubler.

1932—James J. Johns, Mrs. Russell F. Todd.  
1934—Walter S. Chesney.  
1935—Bruno A. Novak, Michael Prokopchak.  
1938—John F. Hendler, Mrs. Florence S. Wallace, Mrs. Ellen R. O'Connell.  
1939—Mrs. Clifford R. Young, Isaiah D. Bomboy, Edith May Eade, Col. Victor J. Ferrari, Mrs. Claude Zehner.  
1940—Clayton H. Hinkel.  
1942—Bertha A. Hindmarch, Jack L. Mertz, Howard W. Brochyns.  
1943—Mrs. Clyde C. Deets..  
1948—James J. Dormer.  
1944—Mary Louise Madl.  
1949—Mrs. Eloise N. Fasshauer.  
1950—Frederick D. Young, Jr., (In memory of Katherine McDonald Young), Edward F. Messa.  
1951—Mrs. Edwin J. Hultzter, Parents of Mrs. Jack Harner (in memoriam), C. J. Persing.  
1952—Russell C. Brachman.  
1953—Charles Brennan.  
1954—Mrs. Lawrence Anerweck, Mrs. Michael Homiak, Sheldon N. Erwine, Mrs. R. B. Hollingsworth, Mrs. Charles Brennan.  
1955—Jacob E. Slembariski, June C. Lukac.  
1956—Charles V. Kiviatkowski, Mrs. Peter S. Pennington, Curtis R. English.  
1957—U. Grant Ewell, Mrs. James F. Long.  
1958—George W. O'Connell, Mrs. Harold J. Steltz, James H. Vowler, Jr., Dorothy Jean Cooper.  
1959—Otto H. Donar, Larry A. Fisher, Mr. and Mrs. Clarence B. Barnhart, Donna M. Hutchinson, Mrs. Richard Moore, Rev. Ray W. Schloyer, Mrs. Sandra P. Brown, Mr. and Mrs. Thomas J. Fleck.  
1960—Paul T. Paliscak, Mrs. Robert E. Bucher, James H. Williams.  
1961—Thornton Grove, William S. Morgan, Marian L. Huttenstine, Mrs. John J. Saksinsky.  
1962—Jon E. Reese, Mrs. Charles H. Evans, Jr., Gerald J. Wright, D. James Donald.  
1963—Mrs. Henry F. Benscoter, John J. McCoy.  
1964—Shirley E. Kline, Roger S. Schropp, Mrs. James R. Woods, Mr. and Mrs. Richard P. Dopovic, Robert A. Mayefskie, Richard N. Faust.  
1965—Mrs. Richard N. Faust.  
1966—Victor R. Campbell, Barbara A. Urbas, Jack L. Keller, Robert J. Bicombe, James L. Derr.  
1967—Mary S. Gifford, Richard R. Leonovich, Patricia Conwell, David J. Hollingshead, Mrs. Alan M. Schwartz, Kenneth H. Mertz, Charles E. Wagner, Raymond L. Kunkel, Jr., Judith A. Yarnall, Barbara Sabulski.  
1968—Mr. and Mrs. Arthur A. Steiner, Caroline S. Taby, David W. Bowen, Cherie E. Vaughn, Ruth A. Slonaker.  
1969—Frances Demnicki, Gregory T. Yockey, Daniel D. Nester.

## NEW MEMBERS OF THE FACULTY

Nancy E. Gill, Instructor in English. B.A. and M.A. Washington State University.

Clarence Gourley, Jr., Assistant Director of Admissions. B. SC., Slippery Rock State College; M. Sc., Indiana University of Pennsylvania.

Robert L. Rosholt, Professor and Chairman, Department of Political Science. B.A., Luther College, Decorah, Iowa; M.A., University of Minnesota; Ph.D., University of Minnesota.

Dominic W. Flamini, Associate Professor of Psychology. B.A., Juniata College; M.Ad., Temple University; Ph.D., University of Oklahoma.

Joseph T. Skehan, Associate Professor of Economics. B.A., Syracuse University; Fulbright Scholar, Louvain University; Diploma in German, Heidelberg University; Ph.D., Georgetown University.

J. Weston Baker, Assistant Professor of Business Education. B.Sc., University of California at Berkeley; M.Sc., Washington State University.

Mary A. Tolan, Acting Dean of Women. B.Sc. State University College at Geneseo, N. Y.; M. Sc., State University of New York at Albany.

Burton Reese, Assistant Professor of Physical Education. B.Sc., M.Ed., Stroudsburg State College.

## READING CONFERENCE

Dr. Paul Witty, professor emeritus, Northwestern University and Dr. Russell Stauffer, professor of psychology and director of the Reading Clinic, University of Delaware, delivered the feature addresses at the Fifth Annual Reading Conference held on the Bloomsburg State College campus Friday and Saturday, March 28 and 29. Group demonstrations for the first session 3:30 to 4:30 p.m. on Friday were conducted in the Benjamin Franklin building.

Dr. Gilbert Selders, professor of education at BSC, served as overall chairman of the session. Dr. Gilbert Schiffman, Prince George County Schools, Upper Marlboro, Md., showed films on "Teaching Dyslexic Children" which was followed by a discussion period.

The main speaker for the general session was Dr. Witty, whose topic was "Reading for the Gifted and Creative Student." Dr. Harvey A. Andruss, president of BSC, spoke at this session. Dr. Charles Carlson, director of graduate studies, BSC, served as chairman.

The featured speaker for the general session Saturday morning was Dr. Stauffer, who spoke on "What is the Future in Early Reading?" Dr. John A. Hoch, dean of instruction, addressed this group.

Send your check for your contribution to the 1969 Loyalty Fund.

# In Memoriam

1911—Mrs. Margaret Simmons Yost, Hazleton, Pa.

1891—Mrs. Frona Schiader Bennett, Allegheny Lutheran Home, Johnstown, Pa. October 10, 1968.

1929—Mildred Ruck Tippins, Fort Atkinson, Wis.

1929—Margaret Anstett (Mrs. Edward Heltzer), Kingston, Pa.

1928—Nicholas Polanesky, Philadelphia, Pa.

1950—Leo J. McDonald, Ringtown, Pa.

1909—Emma Eaton (Mrs. William Purego), Dallas, Pa.

1914—Edward Bringenberg, West Hazleton, Pa.

1909—Frances W. Garrison (Mrs. C. H. Danforth), Stanford University, California.

## Dr. Adelaide Ellsworth Weston '94

Dr. Adelaide (Ellsworth) Weston, 95, of 516 Spring Street, Jamestown, N. Y., a well known physician in Jamestown for many years, died November 11 1968 in W.C.A. Hospital.

Dr. Weston was born December 25, 1872, in North Moreland Township, Wyoming County, Pa., the daughter of Chester L. and Susan White Ellsworth, both of pioneer stock. Her progenitors were of English extraction, tracing their ancestry to Sir John Ellsworth of England, of the time of Edward III. The line in this country began with the Winsor, Conn., colony in 1635, from which they migrated to northeastern Pennsylvania.

After several years of teaching in public schools, she entered the Woman's Medical College of Pennsylvania in Philadelphia, from which she received her degree in medicine. She served as intern in the Woman's Hospital of Philadelphia and later did postgraduate work at University of Michigan. She was connected with the State Hospital in Warren, Pa. for a number of years.

In 1923 she was married to Dr. Paul G. Weston, and with him came to Jamestown where both doctors practiced for many years. He died in 1939.

Dr. Weston was a member of the American Medical Association, the New York State Medical Society, Chautauqua County Medical Society, and various other medical organizations. She was also on the medical staffs of W.A.C. Hospital and Jamestown General Hospital.

She served for several years on the welfare board under the former Mayor Samuel A. Carlson and was an early president of the League of Women Voters.

Dr. Weston was a devoted member of St. Luke's Episcopal Church and a few years ago provided funds for remodeling, repairing the bell tower and electrifying the carillon of bells.

She was well traveled, a patron of the arts and helped many young peo-

ple to educations. Her proteges included the fields of music, medicine, dentistry and law.

She added much to the cultural life of Jamestown. She was a member of the Fortnightly; Jamestown Chapter, Daughters of the American Revolution; Jamestown Branch, American Association of University Women; the Mozart Club; and the boards of the Agnes Home and Warner Home.

The Chautauqua County Medical Society honored her with a citation for 50 years devoted service in the profession. The Woman's Medical College also gave her a citation for her 50 years in medicine.

## Clara Coughlin Roselle '06

Mrs. Clara C. Roselle, 78, of 90 Yeager Avenue, Forty Fort, passed away January 6 at her home after a week's illness. Born in Luzerne, she was educated in the borough schools and was a graduate of Bloomsburg State College. Mrs. Roselle taught in the elementary department of the Courtdale and Kingston schools and was a teacher in the Forty Fort School District from 1942 until retiring in 1959.

A resident of Forty Fort 48 years, she was a member of Forty Fort Methodist Church and the Official Board. Mrs. Roselle was serving as secretary of the Commission of Missions of the church and belonged to the Harmony Bible Class, the WSCS and Adult Fellowship. She was a member of the Forty Fort Women's Christian Temperance Union and the Retired Teachers Association of Luzerne County and Pennsylvania.

## Catherine Jameson Burr '11

Mrs. Ralph Burr, a Danville native, was killed instantly March 4 when she was struck by a car while crossing a street in Troy, Pa.

Mrs. Burr, the former Catherine Jamieson of Danville, reportedly was watching a car approaching from another direction when she was struck by a car. Mrs. Burr was the widow of Ralph Burr, a prominent Troy banker and since her husband's death had resided with a sister, Mrs. John Colwell, also of Troy, her only survivor.

## Myra S. Sharpless '30

Miss Myra S. Sharpless, a devoted teacher in Columbia County schools for thirty-eight years—thirty-five of those in the Bloomsburg Junior High School—died unexpectedly at Bloomsburg Hospital at 7:30, Saturday, March 1 from a heart attack.

She was a graduate of the Bloomsburg High School and the Bloomsburg State College and took graduate work at the Pennsylvania State University. She started her teaching career in Scott Township High School, now part of Central Columbia, and three years later was named to the faculty of the Bloomsburg district.

She was a member of the Wesley United Methodist Church and the Pals

Sunday School Class of that congregation and often a teacher of that class. Other affiliations were the Woman's Society of Christian Service of her church, the Daughters of American Colonists, the Bloomsburg Business and Professional Women, the AAUW and the handicraft class.

## Aula Holter Harman

Mrs. Aula Frances Harman, seventy-one, of 124 East First Street, Bloomsburg, was dead on arrival at Bloomsburg Hospital February 22. She was born October 28, 1897, in Millin, Pa., and had been employed as bookkeeper-accountant at BSC for thirty-seven years. She was retired. She was a member of St. Matthew Lutheran Church.

## Kathleen M. Jones '13

Miss Kathlene M. Jones, died on April 17 in Wilmington Medical Center, Del. Born in Berwick, she was a daughter of the late Henry E. and Laura Krug Jones. She graduated from Berwick High School at the age of sixteen. She received a BA from Bloomsburg State College and an MA from New York University.

She was principal at the Fourteenth Street School, Berwick, until her retirement ten years ago. She had taught at New Castle, Del., the last ten years.

## Dean D. Oliver '15

Dean D. Oliver, seventy-two, 169 South Maple avenue, Kingston, died recently at Nesbitt Memorial Hospital at Kingston where he had been a patient for ten days.

He was born in Sweet Valley, son of the late Franklin and Lillian Bronson Oliver. He was a resident of Kingston for forty-three years. Oliver operated the Franklin Oliver and Son General Store in Kingston. He was employed by the Hobart Manufacturing Company of Ohio for some time and operated the Hurry Back Coffee Shop, Kingston, for twenty-three years and retired in 1955.

He was a member of Sweet Valley Christian Church and attended Kingston United Methodist Church. He was a member of Sylvania Lodge 363 of Shickshinny, member of Keystone Consistory of Scranton and Irem Temple of Wilkes-Barre. He was a veteran of World War I, a member of American Legion Post 396 Kingston and of the Last Man's Club of the Legion post.

## Gerald C. Hartman '32

Gerald Clayton Hartman, fifty-eight, Catawissa, chief administrator of the Southern Columbia School District and widely known in the fields of education and music died Wednesday, April 16 in Bloomsburg Hospital.

He had been in ill health for some time but carried on his school duties until recent months.

He was born January 9, 1911, son of Emanuel and Martha Clayton Hart-



man who reside in Catawissa.

A member of Catawissa Lodge 349 F. and A.M., he was also affiliated with the Royal Arch Chapter 178 of which he was a past presiding officer, and Caldwell Consistory, where he was long choir director of holder of the Meritorious Service Award for his contributions to this Scottish Rite Body.

Professionally he was affiliated with the American Association of School Administrators; the Pennsylvania Association of the Chief School Administrators; associate member of the Pennsylvania School Boards Association, Inc.; the Pennsylvania State Education Association; National Education Association; Susquehanna Valley Reading Council and president of the Susquehanna Valley Elementary Supervisors.

He was a member of the Catawissa High School Alumni Association and in recent years in recognition of his contributions that body presented him with a chair.

In the years when Catawissa had a Rotary he served a term as president. He was a charter member of the Catawissa Chamber of Commerce.

Throughout his life he was active in the St. John's Lutheran Church, Catawissa, where he served as choir director and organist for the past twelve years. For much of his life he gave other churches of the area the benefit of his musical talent and for a substantial period was organist of First Presbyterian Church, Bloomsburg, and First Methodist Church, Berwick.

For many years he taught a Sunday School class in his home church.

He was a graduate of Catawissa High School, the Bloomsburg State Teachers College, received his Master of Education Degree at Bucknell University and his music degree at Susquehanna University.

In addition he took graduate work at the Pennsylvania State University.

His career as a teacher was launched in the Millville schools and he started his educational career in his home community in 1935.

—  
1904—Bessie Derr (Mrs. Norman Skea), Lake Forest, Illinois.

#### Ethel Creasy Wright '09

Mrs. Ethel Louise Creasy Wright, Bloomsburg, died Tuesday, April 8 at two o'clock at the Bloomsburg Hospital where she had been a patient one week.

She was born in Bloomsburg, a daughter of the late Clifton and May Wells Creasy. She graduated from Bloomsburg Normal School in 1909 and Dickinson Seminary, Williamsport, in 1910.

She was a member of Wesley United Methodist Church, Friendship Sunday School Class, WSCS and Alumni Association of BSC. She was a former member of Fort McClure Chapter DAR and the Ivy Club. Her husband, Dennis Daniel Wright of the class of 1911 died in 1945.

## WEDDINGS

1962

Barbara Jean Kolet and John Anthony Nied, February 14. Barbara teaches English in Danville, Pa., Junior High School and her husband is librarian there.

1963

Darlene F. Scheidt, Pottstown, and Robert Derkits. Mr. Derkits is a supervisory auditor with the U. S. General Accounting Office. Mrs. Derkits is an instructor with the Federal Government. Address: 6209 N. 22nd St., Arlington, Virginia 22205.

Suzanne Halkyard and Thomas L. Logan, March 15. Suzanne was graduated from BSC summa cum laude, and holds memberships in eight national honor societies. She is a graduate of Lankenau Hospital School of Nursing, Philadelphia, has done graduate work in nursing at Teachers College, Columbia University, New York City; and post graduate work at BSC. Her husband is a physics teacher and head basketball coach at Towanda Area High School. The couple plans to live in Towanda, Pa.

1966

Larry E. Drumm and Bonnie Ann Brobst '69, January 25. Address: 2145 N Street NW, Washington, D. C. Larry is serving a one-year internship at Augustana Lutheran Church and is employed by the Lutheran Cooperative Parish in Washington; he is a third-year student at the Lutheran Theological Seminary in Gettysburg.

1968

Charles Edward Shepperson and Dorothy Jane Kessler '68. Dorothy is teaching in the Bloomsburg School District; Ned is employed at Kawneer. They reside on R. D. 1 Bloomsburg.

Kathy Jane Reimard '69 and Douglas Clark Hippenstiell, April 12. The groom is a teacher in the Danville Senior High School.

Evelyn K. Fedin, Berwick and Stanley T. Pacewicz, Plymouth. The bride is a social science teacher. Mr. Pacewicz is proprietor of the Bull Run Restaurant and Tavern. Address: 174 East Main Street, Plymouth.

Linda K. Dietz, Riverside, Pa., and Jay L. Bush, Pittsburgh, April 12. Linda is teaching mathematics at the Gettysburg High School. Address: 211 North Washington Street, Gettysburg, Pa.

1969

Jacqueline Washburn and Jack Fisher, January 25. Jacqueline teaches second grade at Berwick.

Linda Jane Frye and Edward Robert Hess. The groom is employed by the State Highway Department.

Betty Louise Seidel and Doyle Frederick Dietz, January 25. Betty teaches in the Panther Valley School District. The couple lives in Lansford.

Gloria Jean Janasik and Lt. (jg) Gerald Anthony Gurick. Mrs. Gurick is a substitute teacher in the Beeville School District. The couple resides at Blueberry Hill 33, Beeville, Texas. 78102

## TESTIMONIAL TO DR. ANDRUSS

Dr. Harvey A. Andruss, who has announced his retirement in the coming fall after thirty years as president of Bloomsburg State College, was honored at a testimonial dinner at Briar Heights Lodge that was sponsored jointly by the Business Division faculty of the College; Phi Omega Pi, the national honor society in business education and Phi Beta Lambda, the student organization of the Business Education Department.

Dr. Andruss, associated with the local institution of higher education for two score years, was the first head of the Business Education Department, a post he occupied prior to becoming dean of instruction and then dead of instruction and then president. Over a hundred attended.

The invocation was given by James Creasy, assistant to the President and a member of the Business Division faculty. Following the dinner Dr. Emory W. Rarig, Jr., director of the Business Education Division, introduced special guests present, including Charles Henrie and Earl Gehrig, former BSC faculty members. Dr. Rarig also read telegrams and letters from Dr. S. Lloyd Toumey and Dr. Thomas Martin, former division directors and from Walter Rygiel, former member.

The first speaker presenting a testimonial to Dr. Andruss was Dr. William Selden, State Supervisor of Business Education, Department of Public Instruction, and a graduate of BSC..

The second testimonial to Dr. Andruss was given by Dr. Rarig H. Cowley, "Name a great American college or university and you will find in its history a commanding leader or leaders who held its presidency," as an indication of truth describing BSC and its president, Dr. Andruss.

Following Dr. Rarig's address, a gift of a portable typewriter was presented to the guest of honor to "assist him in his asserted ambition to do a great deal of writing and traveling in the near future."

Robert Goralski, NBC news correspondent, was the guest speaker at a dinner given by President and Mrs. Harvey A. Andruss, Bloomsburg State College, for faculty members and their wives, and board of trustee members and their wives in the College Commons Saturday evening, March 15. Goralski spoke on "The Changing World and the Challenge to U. S. Leadership."

Bloomsburg State College, in the proposed outlays for colleges compared with estimated expenditures for the current year, will get an increase from the 1968-69 budget figure of \$3,237,000 to \$5,344,000 for 1969-1970.

# THE ALUMNI QUARTERLY



## EDITOR

H. F. Fenstermaker '12

## ASSOCIATE EDITOR

Grace Foote Conner, '34

## BOARD OF DIRECTORS — ALUMNI ASSOCIATION

### PRESIDENT

Howard F. Fenstermaker '12  
242 Central Road  
Bloomsburg, Pennsylvania 17815  
Term expires 1970

### VICE PRESIDENT

Dr. Frank J. Furgele '52  
Colonial Farm Box 88  
R. D. 1, Glen Mills, Pa. 19342  
Term expires 1970

### SECRETARY

Mrs. Charlotte H. McKechnie '35  
509 East Front Street  
Berwick, Pennsylvania 18603  
Term expires 1970

### TREASURER

Earl A. Gehrig '37  
110 Robin Lane, Sherwood Village  
Bloomsburg, Pennsylvania 17815  
Term expires 1970

### Terms expire 1971

Mrs. Verna Jones '36  
18 West Avenue, Apartment C-4  
Wayne, Pennsylvania 19087

Col. Elwood M. Wagner '43  
643 Wiltshire Road  
State College, Pa. 16801

Dr. William L. Bitner III  
33 Lincoln Avenue  
Glen Falls, New York 12801

Elizabeth H. Hubler '29  
205 McKnight Street  
Gordon, Pennsylvania 17936

James H. Deily, Jr. '41  
37 N. Bausman Drive  
Lancaster, Pennsylvania 17603

### Term expires 1970

Glenn A. Oman '32  
1704 Clay Avenue  
Scranton, Pennsylvania 18509

### Terms expire 1972

Millard Ludwig '48  
Center and Third Streets  
Millville, Pennsylvania 17846

Mrs. Joseph C. Conner '34  
102 West Street  
Bloomsburg, Pennsylvania 17815

Dr. Kimber C. Kuster '13  
140 West Eleventh Street  
Bloomsburg, Pennsylvania 17815

John Thomas '47  
68 Fourth Street  
Hamburg, Pennsylvania 19526

Clayton H. Hinkel '40  
224 Leonard Street  
Bloomsburg, Pa. 17815

Volume LXX, Number 2 — June, 1969

1890

Miss Eleanor Hayman, a guest at the Lutheran Home, Germantown, celebrated her one hundredth birthday on April 8, 1969. Many friends joined with her to celebrate the occasion.

Miss Hayman was born April 8, 1869, in Catawissa, Pa. For 45 years she taught in elementary grades and high schools in Pennsylvania, retiring in 1932. Since 1897 she has been a member of the Turbotville Lutheran Parish, Turbotville, Pa. At the age of 80 she came to live at Lutheran Home.

Greeting cards poured in by the hundreds and special messages were received from: President and Mrs. Richard Nixon; The Honorable Robert Finch, Secretary of Health, Education and Welfare; The Honorable Raymond

P. Shafer, Governor, Commonwealth of Pennsylvania; The Honorable James H. J. Tate, Mayor, City of Philadelphia; The Rev. Robert J. Marshall, President, Lutheran Church in America; The Rev. William A. Janson, President, Southeastern Pennsylvania Synod of the Lutheran Church in America; The Honorable Richard S. Sweiker, United States Senator.

Mrs. Verna Jones brought remarks representing the alumni of Bloomsburg State College, Miss Hayman's alma mater.

Miss Eleanor Hayman, born in Catawissa, Pa., April 8, 1869, is a guest at the Lutheran Home in Germantown, Pa.

1891

The March number of the Quarterly had a statement concerning Mrs.

Frona Schrader Bennett, 98 years of age, a guest at the Allegheny Lutheran Home, Johnstown, Pa. We have since been informed that Mrs. Bennett died October 10 1968.

1903

Class Representative: H. Walter Riland, 11 Warwick Avenue, Searsville, N. Y. 10583

Mary A. Good, former member of the Bloomsburg faculty, is a guest at the Creveling Convalescent Home, 321 East Fifth Street Berwick, Pa.

1905

Class Representative: Vera Hemingway Housenick, 503 Market Street, Bloomsburg, Pa. 17815

1907

Class Representative: Edwin M. Barton, 353 College Hill, Bloomsburg, Pa. 17815



1909

Class Representative: Fred W. Diehl, 627 Bloom Street, Danville, Pa. 17821

1910

Class Representative: Robert E. Metz, 23 Manhattan Street, Ashley, Pa. 18706

1911

Class Representative: Pearle Fitch Diehl, 627 Bloom Street, Danville, Pa. 17821

1912

Class Representative: Howard F. Fenstermaker, 242 Central Road, Bloomsburg, Pa. 17821

1913

Class Representative: Dr. Kimber Kuster, 140 West 11th Street, Bloomsburg, Pa. 17821

The lecture room in the recently dedicated Hartline Science Center has been named the Dr. Kimber C. Kuster Hall. He was formerly Chairman of the Science Department at BSC.

1914

Class Representative: J. Howard Deily, 518 West Third Street, Bloomsburg, Pa. 17815

1915

Class Representative: John H. Shuman, 368 East Main Street, Bloomsburg, Pa. 17815

1917

Class Representative: Allan L. Cromis, Mahoning Manor, R. D. 1, Milton, Pa. 17847

1918

Class Representative: J. Claire Patterson, 315 West Street, Bloomsburg, Pa. 17815

Mr. and Mrs. J. Rutter Ohl, 25 East Eleventh street, Bloomsburg, observed their golden anniversary at an open house at their home. Mrs. Ohl is a native of Lake Township, Luzerne county. The former Edna Davenport, she is the daughter of the late Mr. and Mrs. Dana Davenport.

Mr. Ohl, son of Mr. and Mrs. Samuel Ohl, was born in Hemlock township. He is now retired after thirty-six years as a mail carrier in Bloomsburg.

Both Mr. and Mrs. Ohl are members of St. Matthew Lutheran Church. Mrs. Ohl was organist at the church for thirty-one years and later served in the same capacity at St. Peter's Church, Riverside, for four and one-half years. She is currently organist at United Church of Christ, Bloomsburg, where she has served for five years. Their son, John, class of '41, is professor of English at Highland Park Junior College in Michigan. They have two grandchildren.

1919

Class Representative: Miss Catherine A. Reimard, 335 Jefferson St., Bloomsburg, Pa. 17815

Miss Reimard requests her classmates to furnish her with information such as change of address, marriages, deaths, etc.

At the class meeting on Alumni Day the members of the class contributed \$65 to the campus tree and shrubbery program.

The following officers were elected: President: Wesley E. Davies, 60 East Overbrook Avenue, Shavertown, Pa. 18708. Secretary: Gertrude Gordon Davies, 60 East Overbrook Avenue, Shavertown, Pa.

Out-of-state Classmates back for the reunion were: F. Ralph Dreibelbis, 422 West Highland Avenue, Wooster, Ohio 44691; Ruth Doyle Moore, 336 Bender Avenue, Roselle Park, N. J. 07204; Eva Ferguson Ellis, 2764 Federal Street, Camden, N. J. 08105; Betty Steele Aurand, 4200 Cathedral Avenue N. W., Washington, D. C. 20016; Olive Robinson, 1117 Morningside Avenue, Schenectady, N. Y. 12308; Frances E. Kinner, 3204 Verdun Avenue, Endwell, N. J. 13760; Margaret Summers Brock, Rosenhayn, N. J. 08352.

1920

Class Representative: Leroy W. Creasy, 3117 Old Berwick Road, Bloomsburg, Pa. 17815

1921

Class Representative: Mrs. Harry Cole, 100 Leonard Street, Bloomsburg, Pa. 17815

1922

Class Representative: Edna S. Harter, R. D. 1, Nescopeck, Pa. 18623  
Ruth Hutton, DSA, (Mrs. W. Mason Aucker) 5124 45th Street, Washington, D. C., 20016, is chairman of the Sculpture Scholarship Competition (Washington Chapter National Society of Arts and Letters). She is preparing new works for a coming sculpture exhibition( September 6) at the Wilham Penn Memorial Fine Arts Museum, Harrisburg.

1923

Class Representative: Mrs. Raymond P. Kashner, 125 Friar Road, Sherwood Village, Bloomsburg, Pa. 17815

The Rev. Raymond H. Edwards, D.D., semi-retired Baptist pastor now living in Bloomsburg, has been acting as supply pastor of the First Baptist Church, Milton.

The Rev. and Mrs. Edwards are special representatives of the Missionaries and Ministers Benefit Board of the American Baptist Convention, working four months of the year in Pennsylvania, Delaware and West Virginia.

He is a native of Bloomsburg, attended public schools in Bloomsburg, and was President of the Class of 1923 at the Bloomsburg Normal School. He was later graduated from Bucknell University and Colgate-Rochester Divinity School.

For the past forty years, has served in the State of New York, concluding with a 31-year pastorate at the First Baptist Church, Ossining, last June. While in Ossining, he served seven years as a member of the Village Recreation Commission, and two years as its chairman, and was for six years Chairman of the Ossining Voluntary Ambulance Corps. He was also President of the Community Council and Phelps Memorial Hospital Chaplains' Association.

During his ministry in Ossining, he

served for twenty-five years on the Board of Managers of the New York State Baptist Convention, several years on the Executive Committee, and finally as President of the Convention. Mr. and Mrs. Edwards were a two-week evangelistic team in Puerto Rico, and in the summer of 1967 he attended Mansfield College, Oxford, England.

Mrs. Edwards, the former Alice Shipman '23, served seven years as a member of the Executive Board of the Woman's American Baptist Home Society.

The Edwardses have a son, Robert, who with his wife and children live at Centerreach, Long Island, N. Y.

Mr. and Mrs. Edwards are living at 2024 Old Berwick Road, Espy.

1924

Class Representative: Edward F. Schuyler, 236 West Ridge Avenue, Bloomsburg, Pa. 17815

1925

Class Representative: Pearl Rader Bickel, Masser Street, Sunbury, Pa. 17801

Charles J. Daly was recently named head basketball coach at Boston College. A native of Kane, Pa., Daly played his high school basketball in that community under Dr. C. Stuart Edwards, now Director of the Division of Secondary Education at Bloomsburg State College. He attended St. Bonaventure for a year and then transferred to Bloomsburg State where he was a court star under Coach Harold Shelley.

Following his graduation from Bloomsburg, he taught and coached at Punxsutawney High School where he remained several years before going to Duke University as freshman basketball coach. He was later named assistant basketball coach to Vic Eubas at Duke prior to his new appointment at Boston College.

Abbye Roberts is a patient at the Bet Mar Nursing Home in Plymouth, Pa.

Mr. and Mrs. David T. North, formerly of Bloomsburg, are making their home in Fargo, N. D., where he is in research as a radiation biologist with a government laboratory connected with the Department of Agriculture and Mrs. North is teacher of nutrition in University of North Dakota.

They are also in business with "The Burlap Bag" an art gallery and boutique, which specializes in handmade lounging outfits, caftans and hostess gowns, water colors, miniatures, ceramics, woodcuts and photos.

Mr. North is an active photographer and has had a number of exhibits of his work. Mrs. North, the former Barbara Bundens, is a member of the Fargo-Moorhead Junior League which does much volunteer service in the community.

The present address of the Rev. Russell Looker is 6 West Water Street, Lock Haven, Pa. 17445

1926

Class Representative: Marvin M.



Bloss, R. D. 2, Wapwallopen, Pa. 18660  
Class Representative: Mrs. Ralph Dendler, 1132 Market Street, Berwick, Pa. 18603

1957

William A. Griffiths has been promoted to assistant professor at the State University of New York Agricultural and Technical College at Alfred.

Professor Griffiths is a member of the faculty of the Secretarial Science Department at Alfred State College. He received an associate degree in business administration from Keystone Junior College in 1959 and went on to obtain his B.S. in business education at Bloomsburg State College. Currently, he is completing requirements for his master's at Alfred University.

Professor Griffiths is married to the former Lyn Thomas of Eastchester, N. Y. They have two children and reside at Jericho Hill in Alfred Station.

1928

Class Representatives: Mrs. (Elsie Lebo) Nelson Stauffer, 88 John St., Kingston, Pa. 18704. Mrs. (Arlene Frantz) Walter Covert, 20 Parish Street, Dallas, Pa. 18612

Eleanor Sands Smith, Market Street, Benton, Pa., 17814, who is remembered by her classmates for her ODE to BLOOMSBURG, set to music by Ella Sutton, and performed at our graduation ceremonies in 1928, and who was poetry editor of the Maroon and Gold, has kept her constant tempo and concern with her art through literary publications, and especially as poetry editor for the Morning Press of Bloomsburg, for the past thirty years.

She has reviewed poetry for several poetry journals, edited manuscripts for the Falmouth Publishing Company, participated in poetry readings before the Poetry Society of America, New York, and in 1938 gave a reading before an audience at Bloomsburg State College, where she received a citation for her work with Unicorn, a magazine of Verse, which she edited. She is the author of two books, "St. Martin's Summer," and "Everywhere Is Here and Lonesome." Mrs. Smith was a recipient of a Pennsylvania Poetry Society award last year.

At the 40th anniversary dinner of the class she composed a ballad, honoring her class. This piece was reminiscent of Francois Villon's "Where Are The Snows of Yesteryear." She promised to give a repeat performance at our 50th reunion!

1929

Walter M. Siesko has retired and is living at Apt. 901, The Cambridge, 1221 Massachusetts Avenue, N.W.,

Eleanor Zydonowicz Cooke, 1536 S. State Street, Space 62, Hamet, California, sends her greetings to her classmates. After graduation, she went to teach in Detroit, Michigan. She received her Bachelor's and Master's degrees at Penn State University. She is married and has one son and three daughters.

Thirteen years ago she returned to teaching and last year, when her husband retired, they went to California. She is teaching third grade at the present time.

Among those present on Alumni Day was Dorothy L. Schmidt.

Miss Schmidt, who was appointed in 1937 by the former Board of Foreign Missions of the Presbyterian Church, U.S.A. and assigned to Japan, is a professor in the Tokyo Woman's Christian College, where she teaches English, serves as advisor to a group of juniors, and does evangelistic work through the city churches.

When Miss Schmidt first went to Japan she taught at Hokusei Gakuen, a girls' high school and junior college in Sapporo. When the war made it necessary to leave Japan, she was transferred to the Philippines to teach English at Silliman University, Dumaguete. She had taught there for only three weeks when the Pearl Harbor attack made it necessary to flee into the mountains. She was later taken prisoner by the Japanese and spent three years in various internment camps.

As soon as possible after the war she returned to her work at Hokusei Gakuen, where she was Head of the Education Departments until 1953 when she was transferred to Tokyo. From 1954 until 1968 Miss Schmidt taught English at Meiji Gakuin University, until her transfer in April 1968 to her present position as Professor of English in the Tokyo Women's Christian College.

Miss Schmidt, who is from Scranton, is a graduate of Bloomsburg State College. In 1937 she received a Master's Degree in Religious Education from Biblical Seminary (now The New York Theological Seminary), New York City.

1930

Class Representatives: Luther W. and Margaret Swartz Bitler, 117 State Street, Millville, Pa. 17864

1931

Class Representative: James B. Davis, 333 East Marble Street, Mechanicsburg, Pa. 17055

1932

Dr. Chester C. Hess was appointed to the Board of Trustees of Woodville State Hospital by Governor Raymond P. Shafer. Woodville Hospital is a state mental hospital serving the mentally ill of Allegheny County.

Dr. Hess is a medical doctor and has practiced in the South Hills section of Pittsburgh for the past twenty-eight years. He and his family reside at 1066 Bank Street, Bridgeville, Pa. 15017.

1933

Class Representative: Miss Lois Lawson, 614 East Third Street, Bloomsburg, Pa. 17815

The address of Sister M. Gervoise (Mary M. Walsh) is Sisters' of I.H.M. 2240 South 71st Street, Philadelphia, 42, Pa.

1934

Class Representative: Esther

Evans McFadden (Mrs. Joseph), 154 East Fifth Street, Bloomsburg, Pa. 17815

Arden H. Blain, 200 Horace Mann Avenue, Red Lion, Pa., 17356, is a member of the staff of the Red Lion Area School.

1935

Class Representative: William I. Reed, 154 East 4th Street, Bloomsburg, Pa. 17815

Dr. Howard E. DeMott, Professor of Biology at Susquehanna University, was recently honored for twenty-one years of service to that institution. Dr. DeMott holds the M. S. degree from Bucknell University, and the Ph.D. from the University of Virginia.

1936

Class Representatives: Kathryn Vanauker (Mrs. Nicholas Moreth) 34 Linden Road, Ho-Ho-Kus, New Jersey 07432. Co-Chairmen: Ruth Wagner (Mrs. Lawrence Le Grande) 126 Oak Street, Hazleton, Pa. 18201 and Mary Jane Fink (Mrs. Frederick McCutcheon) Maple Avenue, Conyngham, Pa. 18219

1937

Class Representatives: Mr. and Mrs. Earl A. Gehrig, 110 Robin Lane, Sherwood Village, Bloomsburg, Pa. 17815

1938

Class Representative: Paul G. Martin, 710 East Third Street, Bloomsburg, Pa. 17815

1939

Class Representative: Willard A. Christian, Jr., 803 Logue Street, Williamsport, Pa. 17701

Harriet L. Kocher, P. O. Box 181, Springfield, Va., 22150, is Secretary of the All Pennsylvania College Alumni Association of Washington, D. C., and Joseph A. Kulech '49 is Treasurer of the organization. Both are members of the Executive Committee. The association held its annual Citation Luncheon on Saturday, February 1. The recipient of the 1969 was Dr. Calvert N. Ellis, President Emeritus of Juniata College. The late Dr. Francis B. Haas, President of BSC from 1927 to 1939, received this honor in 1952.

1940

Class Representative: Clayton H. Hinkel, 224 Leonard Street, Bloomsburg, Pa. 17815

Ruth E. Boone McSweeney is living at 1660-A Wilikina Drive, Wehiana, Hawaii 96786.

1941

Class Representative: Dr. C. Stuart Edwards, R. D. 4, Bloomsburg, Pa. 17815

1942

Class Representative: Mrs. Ralph H. Zimmerman (Jean Noll), 165 Kready Avenue, Millersville, Pa. 17551

1943

With a view to providing a continuous educational opportunity for college students in the Hartford area, Dr. Arthur C. Banks, Jr., President of Greater Hartford Community College, announced the appointment of Bernard Pufnak as the new Director of



the Summer School. Mr. Pufnak has been teaching for many years in the Hartford school system and also at Central Connecticut State College. In addition to his new duties, he is currently head of Secretarial Studies at the college. He is a member of the Eastern Business Teachers' Association, the Connecticut Business Education Association, and a veteran of World War II and the Korean War. With his wife and family, he resides at 82 Elton Dr., Newington, Conn. 06111.

1944

**Class Representative:** Mrs. (Pole-time Comuntzis) Carl Demetrikopoulos, Friar and Robin Lanes, Sherwood Village, Bloomsburg, Pa. 17815

1945

**Class Representative:** Mary Lou John, 257 West 11th Street, Bloomsburg, Pa. 17815

1946

**Class Representative:** Anastasia Pappas (Mrs. John Trowbridge), 102 W. Mahoning Street, Danville, Pa.

1947

**Class Representative:** Robert L. Bunge, 12 West Park Street, Carroll Park, Bloomsburg, Pa. 17815

1948

**Class Representative:** Harry G. John, Jr., 425 Iron Street, Bloomsburg, Pa. 17815

1949

**Class Representative:** Richard E. Grimes, 1723 Fulton Street, Harrisburg, Pa. 17102

Mr. and Mrs. Joseph Kulick are living at 1542 North Danville Street, Arlington, Virginia. Mrs. Kulick is the former Irene Kornaski '43.

1950

**Class Representative:** Jane Kenvin (Mrs. George Widger), R. D. 2, Catawissa, Pa. 17820

Rod Morgans, a veteran of regional football coaching ranks, has submitted his resignation as head grid coach at S. Williamsport High School. Morgan, an exponent of the single wing formation, piloted the Mounties for fourteen seasons. He will become assistant principal of South Williamsport High School next year.

Katherine McDonald Young, wife of Frederick D. Young, Jr., 7511 Lawrence Road, Dundalk, Maryland, and daughter of Anthony McDonald, '21, Centralia, Pa., died November 2, 1968. She attended BSC in 1948-49.

1951

**Class Representative:** Dr. Russell C. Davis, Jr., Sullivan County Community College, South Fallsburgh, N. Y. 12779

Mr. and Mrs. Edwin J. Hutzler (Marie Mattis '51) are living at 3419 Clearfield, San Antonio, Texas. 78230.

1952

**Class Representative:** Francis B. Galenski, 350 South York Road, Hatboro, Pa. 19040

1953

**Class Representative:** John S. Serimgeour, 411 East 3rd Street, Bloomsburg, Pa. 17815

1954

**Class Representative:** William J.

Jacobs, Tremont Annex Apartments, 2 West Main Street, Lansdale, Pa. 19446

1955

**Class Representative:** Arnold Garinger, 302 Green Road, Berwyn, Pa. 19312

1956

**Class Representative:** Dr. William Bitner, III, 33 Lincoln Avenue, Glen Falls, N. Y. 12801

Larry R. Fiber, Hirwon Drive, R. D. 33, Shippensburg, Pa. 17251, was awarded the Doctor of Education degree by New York University on February 25, 1969. Dr. Fiber's dissertation was entitled "The History of Business Education in the Public Secondary Schools of New Jersey." He earned the Bachelor of Science degree from Bloomsburg State College in 1956, the Master of Education degree from Rutgers University in 1958, and the Specialist in Education degree from Rutgers in 1962.

Dr. Fiber began his teaching in New Brunswick Senior High School, New Brunswick, N. J. In 1951 he became Chairman of the Business Education Department at Franklin High School, Somersct, New Jersey. He joined the Business Education Department at Shippensburg State College, Shippensburg, Pa., as an Associate Professor in 1966.

Dr. Fiber is a member of the honorary fraternities Delta Pi Epsilon, Kappa Delta Pi, and Phi Delta Kappa. He is a life member of the National Education Association and a member of the American Vocational Association, National Business Education Association, American Association of University Professors, Pennsylvania Education Association, Eastern Business Teachers Assn., Vocational Administrators of Pennsylvania, New Jersey Business Education Association, and Pennsylvania Business Education Association.

1957

**Class Representative:** William J. Pohutski, 544 Oakridge Drive, North Plainfield, N. J. 07606

1958

**Class Representative:** Raymond Hargreaves, 37 Dell Road, Stanhope, N. J. 07874

Appointment of Paul H. Anderson, Trenton, N. J., as registrar of Dickinson College, Carlisle, Pa., has been announced. Mr. Anderson has been the registrar at Trenton State College. He has been with that institution since 1961, first as an assistant registrar and assistant to the president and for the past two years as the registrar.

He has also served as the assistant director of the New Jersey State Scholarship Commission. A native of Maple Shade, N. J., he graduated from Cheltenham High School, Elkins Park, Pa., in 1954 and from Bloomsburg State College in 1958. After a year of study at Drew University, he earned a master's degree in educational measurements at Southern Illinois University and is now a candidate for the Doctor of Education degree at Rutgers University.

His memberships include the Middle State Association of Collegiate Registrars and Admissions Officers, the National Council of Measurements in Education, and the National Association of Student Personnel Administrators.

The Bloomsburg Area School District has hired Dr. John N. Magill, Jr., as curriculum coordinator and assistant superintendent for the school district. Dr. Magill was supervising principal at Fleetwood Area Schools and is a native of Luzerne County. He served with the Paratroops during World War II which interrupted his education at BSC.

He has since served as a science, social studies teacher and was a supervising principal at Black Creek Township and later at Blau Union Schools in Perry County.

Dr. Magill obtained his masters degree at Penn State in 1953 and studied for his doctorate at Penn State in 1963 and 1964.

John J. Schaefer, 4 Citadel Drive, Jackson, N. J., 08527, has received the M. A. degree in Business Education at Rider College, Trenton, N. J.

1959

**Class Representative:** William F. Swisher, Box 245, Cincinnati, N. Y. 14340

In September 1966, Moritz L. Schultz was appointed Chief Audiologist of the Rehabilitation Center for Children and Adults in Palm Beach, Florida, where he initiated a new program in clinical audiology — the first in Palm Beach and surrounding counties. Prior to moving to Florida, Morey was the senior audiologist at the Geisinger Medical Center for 6 years.

He was the recipient of an Office of Vocational Rehabilitation grant for graduate study at the Penn State University where he received a Master's degree in Audiology in 1963.

In 1967 he served as Chairman for the Committee on Audiological Standards with the Florida Speech and Hearing Association and last year he was elected editor of the Association for a 2 two year term of office. He is also a member of the American Speech and Hearing Association and holder of the Certificate of Clinical Competence in Audiology.

Morey is married to the former Barbara Lentz (BSC 1957) and they reside in Palm Beach Lakes South with their three school-aged daughters.

Earl C. Levengood is Program Coordinator of Business Sciences, with the rank of Associate Professor of Business Administration and Secretarial Science, at the Tompkins-Cortland Community College, 176 Main Street, Groton, N. Y. 13073. He has previously taught at the State University of New York at Cobleskill and at the Corning Community College.

1960

**Class Representative:** James J. Peck, 335 Red Coat Lane, Wayne, Pa. 19087



James J. Peck, formerly district manager of Atlantic Richfield Co., at Springfield, Mass., has been named manager at New Haven, Conn. The Springfield district serves western portions of Massachusetts and New Hampshire and all of Vermont. The New Haven district serves southern Connecticut. Peck, of 58 Oakland Street, Wilbraham, Mass., 01095, joined Atlantic Richfield in 1961 as a marketing trainee at Reading, Pa., followed by assignments as assistant to the vice president of marketing and service station development coordinator. He was named Springfield district manager last year. He is a native of Pottstown, Pa.

Dr. William J. Yurkiewicz, associate professor of biology at Millersville State College, has written more than twenty scientific articles since receiving the PhD from Penn State in 1965. Many of the papers were co-authored by students from the biology department at Millersville who had worked closely with Yurkiewicz in special research projects.

#### 1961

**Class Representative:** Edwin C. Kuser, R. D. 1, Box 145-C, Bechtelsville, Pa. 19505

Philip S. Houser, 1272 Oxford Road, Somerville, N. J., 08876, is Principal of the Randolphville School in Piscataway, N. J. He received his M. A. degree from Seton Hall University in 1965 and his 6th year level in Guidance in 1967, also from Seton Hall. His wife is the former Joyce Morgan, '61. Mr. and Mrs. Houser have a son and a daughter.

Mrs. Jane Reinaker Wilhour, Assistant Professor of Education and Psychology at Lindenwood College, St. Charles, Missouri, has been named as the 1968 Outstanding Young Educator in Missouri by the Missouri Jaycees. Mrs. Wilhour received her local and state award for her excellent effort in the St. Charles City School Title III Project, which consists of conducting workshops in the St. Charles area. Her efforts have resulted in new school organization and curriculum for both public and parochial schools in the St. Charles area. Mrs. Wilhour has a Master of Arts degree in Education from East Tennessee State University, and is working for her doctorate at St. Louis University. She and her husband, Russell, reside at 209 Cole Boulevard, St. Charles, Mo.

#### 1962

**Class Representative:** Richard Lloyd, 6 Farragus Dr., Piscataway, N. J. 08854

Mr. and Mrs. Thomas L. Little (Kay Gaglione '61) are living at 16 York Road, Wilmington, Delaware, 19803. They have three children. Mr. Little was recently elected to the Delaware House of Representatives. He manages an investment business and teaches at Delaware Technical Community College. Since his graduation, he has been Secretary of the Sunbury Y. M. C. A. and taught at

Brandywine High School.

Robert and Nancy (Sarisky) Pelak are now living at 38 Marriewold Lane N., Monroe, N. Y. 10950. Robert received the degree of Master of Arts from Indiana University in 1967, and is teaching chemistry at Spring Valley, N. Y. Mr. and Mrs. Pelak have a son, Robert Allen Pelak.

#### 1963

**Class Representative:** Pat Biehl (Mrs. Ronald Cranford), 206 North 11th Street, Sunbury, Pa. 17801

Dr. Herbert A. Leeper Jr., of Lewistown R. D. 3, was awarded the degree of doctor of philosophy at the January graduation at Purdue University at West Lafayette, Ind. Dr. Leeper received his bachelor's degree in speech correction from Bloomsburg State College, and received both his master's and doctoral degrees from Purdue University. His dissertation was "Pressure Measurements of Articulatory Behavior During Alterations of Vocal Effort." He has joined the staff of The Jewish Hospital of St. Louis as a speech pathologist in the division of speech pathology, department of otolaryngology.

Ronald T. Walters received a Master's Degree in Business Education at the March, 1969, commencement at Colorado State College, Greeley, Colo.

John W. Knorr, Willingboro, N. J., formerly of Bloomsburg, received the degree of Master of Arts in Business Education on January 26 at Rider College in Trenton, N. J. He received his BS degree in general business education at BSC in 1963 and is a teacher in the schools in the Willingboro area.

Robert L. Evans has been named Coordinator of Law Enforcement Training for the University of Georgia's Institute of Government. Mr. Evans comes to his new position from Washington, D. C., where he served with the Federal Bureau of Investigation from 1961 with responsibility for a variety of investigations including matters of national security and covering such areas as anti-trust, Federal Tort Claims Act and government employees security.

A native of Shamokin, Pa., Mr. Evans will be responsible for coordinating various law enforcement training programs throughout Georgia and the Southeastern United States. Mr. Evans has earned degrees from Bloomsburg State Teachers College and from Dickinson School of Law at Carlisle, Pa.

Mrs. Joan Boner Shultz, Easton R. D. 1 and formerly of Reading, received a master of arts degree in business education from Rider College, Trenton, N. J. She obtained her bachelor's degree in 1963 from Bloomsburg State College. For the past six years she has taught at the Easton Area High School and worked part-time at the Northampton County Area Community College.

#### 1964

**Class Representative:** Ernest R. Shuba, 1 Gaston Avenue, Raritan, N. J. 08869

Marie Osinski Vouakes, 275 Prospect Street, East Orange, New Jersey, is enrolled in the graduate division at BSC.

Paul L. Conard has been appointed campaign chairman of the 1969 heart fund campaign in Columbia county.

He has been associated with the heart cause in varying capacities for three years. A resident of Bloomsburg for the last twelve years, he has been assistant manager at Bloomsburg State College five years.

He is a member of St. Matthew Lutheran Church, treasurer of Church Council and Sunday school superintendent, and teacher. He is also a member of Bloomsburg Jaycees a past president of that organization and presently state director; member board of directors and treasurer for Columbia-Montour Home Health Services Inc.; vice president of Columbia County Big Brothers and a PIAA official for 15 years.

Conard, thirty-five, was named the town's Outstanding Young Man of 1966-1967. He was selected for the 1968 Edition of "Outstanding Young Men of America."

Conard is a graduate of Turbotville High School and Bloomsburg State College. He served with the U.S.M.C. in Korea and is married to the former Elizabeth Ann Menges, Turbotville. Mr. and Mrs. Conard are the parents of three daughters and reside on Country Club Drive.

Shirley E. Kline, P. O. Box 128, McClure, Pa., 17841, is now teaching in the dependent schools at Ramey Air Force Base, Puerto Rico. Miss Kline had previously been teaching in the Mifflin County School District, Lewis-town, Pa.

#### 1965

**Class Representative:** George Miller, 1156 County Road No. 8, Victor, N. Y. 14564

Mr. and Mrs. Harry W. Ravert are residing at 626 Erford Road, Camp Hill, Pa. 17011

Thomas J. Kaczmarek and his wife Pat Zehner Kaczmarek '67, are living at 830 High Street, Williamsport, Pa. 17701

#### 1966

**Class Representative:** Anthony J. Cerza, 180 Mason Street, Exeter, Pa. 18643

James Derr is head teacher of Ringing Rocks Elementary School, Pottstown, Pa. He is currently enrolled in the graduate program at West Chester State College.

#### 1967

**Class Representative:** Robert T. Lemon, Meadowvale Apt. No. 12, 903 Quarry Road, Harve de Grace, Md. 21087

Raymond C. Zindel, Jr., of 944 Willopecun Dr., Southampton, Pa., has been commissioned a second lieutenant.



ant in the U. S. Air Force upon graduation from Officer Training School at Lackland AFB, Texas. Lieutenant Zindell, selected for OTS through competitive examination, is being assigned to Webb AFB, Tex., for pilot training. The lieutenant, a graduate of W. H. Tennent Senior High School in Johnsville, Pa., earned his B. S. Ed degree from Bloomsburg State College.

Kathryn Ann Apple (Mrs. B. Frank Ricci) lives at Apt. C-6, 315 Steele Road, Festerville, Pa. 19048

Edward B. and Sandra Burkhart Kern are living at 8125 West Chester Pike, Apt. C-4, Upper Darby, Pa. 19082

Mary Gifford received her master's degree in speech pathology from Ohio University in December, 1968. She is presently a speech therapist at Special Children's Center, Ithaca, New York. She lives at 7 Candlewyck Park, Apt. C-4, Ithaca.

1968

**Class Representative:** Thomas W. Free, R. D. 1, Box 34, Kintnersville, Pa. 18930

Mrs. Judith Konsur Kelley, Susquehanna, Pa., has recently been named a Peace Corps Volunteer. She and her husband will be teaching in provincial schools in Peru. Their overseas address: Care of Peace Corps Director, American Embassy, Lima, Peru.

Stanley Kucharski, former flanker and defensive back at Bloomsburg State College, has been signed by the Atlanta Falcons of the National Football League as a free agent, according to Jan Van Duser, public relations director of that organization.

Kucharski, who is a teacher, football coach, assistant basketball and track coach at Manville High School, Manville, New Jersey, indicated the Falcons have openings in their defensive backfield unit and that they are interested in him at a safety position. Kucharski, whose 1967 brilliant college career was cut short by a knee injury, signed a year ago with the Green Bay Packers as a free agent. Stan was hampered by his knee in the early summer training sessions and was released.

Theresa Pavone Fasnacht lives at the Country Manor Apartments, E-9, Levittown, Pa. 19056.

1969

The United States Air Force announces the selection of Gary Reichenbach into its Officer Training School Program as a communications-electronics officer.

Reichenbach, who is a January '69 graduate of Bloomsburg State College, Earth and Space Sciences Dept., made application for the Air Force OTS program in November of 1968 under the new officers selection priority that allows men without an engineering degree to apply for scientific and engineering fields, based on their test

scores.

He will report to Lackland AFB, Texas, where he will begin the 3-month training program. Upon completion of training, he will be commissioned a second lieutenant, and will then report to Keesley AFB, Miss., for 44 weeks of electronics school before assuming his duties as a communications-electronics officer.

He is the son of Mr. and Mrs. Robert N. Reichenbach, Bloomsburg.

Airman Thomas R. Bender Jr., 420 Avenue E, Riverside, Pa., has completed basic training at Lackland AFB, Texas. He has been assigned to Chanute AFB, Illinois, for training in weather service.

Charles G. Mowery, of Bloomsburg, is attending storekeepers school. He graduated from Bloomsburg High School in 1964 and from BSC in 1968. He entered the service on December 5, 1968. His address is B445418 USN, Class 56902, U.S. Naval Supply School, Bldg 381, U.S. Naval Base, Newport, R. I. 02840

Second Lieutenant Willard F. Kelchner III, Beach Haven, Pa., has completed operational readiness training at Vandenberg AFB, Calif., for the Minuteman Weapon System. Lieutenant Kelchner is being assigned to Malmstrom AFB, Mont., for duty with a unit of the Strategic Air Command. He was commissioned upon completion of Officer Training School at Lackland AFB, Texas.

### FORMER BSC FACULTY MEMBER KNOWN AS 'HAVILAND LADY'

Miss Ethel A. Ranson, for many years a valued member of the faculty of the Bloomsburg State College, and with numerous friends in this area, has attained international fame as "The Haviland Lady" of Orlando, Fla. She now does an international business in Haviland china with regard to replacements in sets and herself owns the largest private collection of Haviland.

She has been the subject of a number of interesting and informative articles. The most recent was published in the Orlando, Fla., Sentinel, with illustrations in color. It was written by Virginia Loog and a copy was sent to us by Ed. E. Hippensteel, Orlando, and a native of this section.

The article follows:

The legend of The Haviland Lady has become a part of the fabric of Orlando. It's woven from bridge club gatherings, parties, from all events over the past 15 years that have brought women together. When a dish is broken, when a guest comments on a china pattern, discussion centers on "The woman with all the china" who can finish out a set or has the replacement for a treasured broken saucer.

When Ethel A. Ranson retired 15

years ago as a teacher at State Teachers College, Bloomsburg, Pa., she didn't want to vegetate so she came to Florida with plans to establish a "little business."

Her experience was nil but she liked antiques. Something in a related line appealed to her, "just a little something to keep mind and time occupied."

The antique business itself was too complicated. It would mean a store, inventory, bookkeeping and lots of other involvements.

Miss Ranson's older sister had a set of "Ranson White" Haviland and was having trouble replacing broken pieces. That's all it took to give the retired teacher her idea, and a business was born.

Little did she dream that her non-involvement enterprise would become what is now the largest private Haviland collection in the world. Nor did she think she would be doing a mail order business that extended around the globe.

Starting with just a few pieces of Haviland the collection now can be counted in the thousands. She has wall-to-wall Haviland almost waist high in her home.

She converted her carport into a storage room, then built a room to the back to her house. The collection spilled out to her garage and finally took over a little house at the back of her property.

Haviland and Co., American, of New York City, refers people every day to the Orlando woman. Every day the mails are filled with requests for pieces to match specific sets. Miss Ranson uses Arlene Schleiger's four books on Haviland as a reference, but they contain only 200 patterns.

### PLAN FOR SEVEN NEW BUILDINGS AT COLLEGE

The first in a series of three planning conferences for seven new buildings which are to be constructed on the campus of Bloomsburg State College was held in the Alumni Room at the college.

The seven projects include a classroom building, two residence halls for women, two residence halls for men, a dining room-kitchen, and a maintenance building-garage.

Five of these structures are to be located on the upper campus, formerly the Bloomsburg Country Club and the other two, a classroom building and a dormitory for 300 women are to be located on the lower campus. The estimated construction cost is \$9,738,600, according to Boyd F. Buckingham, Director of Development at BSC.

The primary purpose of the pre-planning conference was to gather and discuss information regarding the proposed site of each building and the availability of necessary utilities.

## PRESIDENT SPEAKS TO ALUMNI, FACULTY

(Continued from front cover)

exists.

**FIFTH** — Fees collected from students shall be related in some ratio to the appropriations made by the state, and not increased from time to time merely to make up for budget deficiencies. We regret that even when legislators cannot seem to find the money to accomodate more students, they still clamor for the admission of certain individuals, especially sons or daughters of their constituents.

In addition to looking forward with hope for change,

We, Mrs. Andruss and I, are grateful for a community such as Bloomsburg which gave birth to the Literary Institute which became the State Normal School, then a State Teachers College, and most recently a State College. The faith of the citizens of this community in the development of the college as it became a state-wide institution, and the patience with which they have looked upon recent changes (even those they have not fully understood), has required confidence and a willingness to accept change at its face value even though sometimes it has meant the taking of private property and an increased demand for such public utilities and services as water, sewage, and police protection.

We are grateful for all of those householders in the town of Bloomsburg who have accomodated students in their homes when dormitory facilities have not been available at the college. In many cases, these homes have provided an atmosphere for college living which has been the most wholesome possible.

We are grateful for the businessmen of Bloomsburg who have adjusted to the college market, by changing their store hours, carrying articles to meet the students' wants as well as those of the ordinary citizen, and showing a willingness to sponsor community activities in which college students participate. In sum, we appreciate their kind understanding of the changes in college policy.

We are grateful for the churches of Bloomsburg who have had to assume an additional burden to accomodate students. In some cases, this has meant that when requests were made of Church officials, in terms of additional finances for personnel who work with college students, the local churches have set themselves to the task of trying to meet these religious and moral needs.

We are grateful for the surrounding schools districts, which have provided playing fields for inter-collegiate contests and other athletic activities while these facilities were being constructed at the college, and have welcomed

ever-increasing numbers of our student teachers, offering them an opportunity to observe and participate in the actual teaching process before they embark upon their careers.

We are grateful for

Trustees who have held the college above party politics and personal preference. Almost forty in number over the years they have been affiliated with both political parties, and have given unstintingly of their time, money, and counsel. Supporting policies which were subject to scrutiny, they have been largely responsible for the longest continuous administration in the history of public education in the Commonwealth of Pennsylvania. The names of Reg. S. Hemingway, Esq., Judge Wm. Kreisher, Mr. Fred Diehl, and Mr. Wm. A. Lank, will be remembered as Presidents of the Board of Trustees for the last three decades. A special and well-deserving tribute is due them, not only from an outgoing President, but from the whole college community.

We are grateful for

faculty, past and present, who have served students, not only as instructors, but as mentors and counselors. In time, some of our recent and present faculty will rival the memories and names of Carver, Waller, Sutliff, Hartline, Bakeless, Dennis, Cope, and Albert.

We are grateful for

college employees who have made the campus and its facilities a subject of favorable comment by all those who visit our campus. Certainly, the names of Nevin Englehart and Tom Gorrey will be ever green in the memories of those who love grass and trees on our college hilltop. Business Managers Paul Martin, and Chester Hausknecht have piloted us through the shoals between the two rocks of income and expenditures without a wreck or even a threat of breakers.

We are grateful for

State Superintendents interested in State Normal Schools and State Colleges. The names of John Alexander Hull Keith, David Jewett Waller, Jr., and Francis Buchmann Haas are recalled in awe, for these men have served as leaders, personal mentors, and examples to many of us.

We are grateful for

Alumni, many of whom were students in our own time. These are the candles which we have lighted, and now they shine to cheer us. And we must make special mention of Alumni Association Presidents R. Bruce Albert Elna H. Nelson, and Howard Fenstermaker, for their love and devotion to their Alma Mater can be appreciated but never fully rewarded.

## ADVANCED DEGREES

### Temple University

Edward K. Allen '63, M.S. in Education.

William J. Keller '63, M.S. in Education.

Frank R. Harris '64, M.Ed.

Stephen W. Hartin '64, M.Ed.

Richard W. Burkett '65, M.Ed.

Jacob E. Dailey '52, Doctor of Education.

Kenneth L. Cook '50, Doctor of Education.

Ira B. Gensemer '61, Doctor of Education.

James H. Joy '57, Master of Education.

Paul H. Spahr '59, Master of Education.

Lowell A. Tinner '64, Master of Education.

William A. Welliver '58, Master of Education.

Jonah Goobic '58, Master of Education.

George Gorda '51, Master of Education.

### Millersville State College

Thomas L. Ohl '57, Master of Education.

### Lehigh University

Thomas E. Persing '55, Doctor of Education.

Lee F. Higgins '65, Master of Education.

### Pennsylvania State University

Anthony E. Conte '35, 323 John Street, Elizabeth, N. J., Doctor of Education.

Samuel R. Bashore, Milford Street, Port Royal, Pa. (BS) Master of Education, speech pathology and audiology.

Robert J. Cohen, 162 S. Pine Street, Hazleton, Pa. (BS) MEd, counselor education.

Robert L. Foster, 11118 Fifth Avenue, Berwick, Pa. (BS) MEd, physical science.

### L'ENVOI

"Come, my friends,  
'Tis not too late to seek a newer world.

Push off, and sitting well in order smite

The sounding furrows; for my purpose holds

To sail beyond the sunset, and the baths

Of all the western stars, until I die.

It may be that the gulfs will wash us down:

It may be we shall touch the Happy Isles,

And see the great Achilles, whom we knew.

Tho' much is taken, much abides; and tho'

We are not now that strength which in old days

Moved earth and heaven; that which we are, we are:

One equal temper of heroic hearts, Made weak by time and fate, but strong in will

To strive, to seek, to find, and not to yield."

—Tennyson



## From "THE PASSING THROG" Column of THE MORNING PRESS, April 28, 1969

No alumni association is what those in charge want it to be or, in most cases, what it should be but most of them are progressing toward that elusive goal and included in the latter category is the graduate body of "the friendly College on the hill" -- Bloomsburg State College.

There will be hundreds and perhaps even a couple of thousand here for all or part of the weekend to participate in the ceremonies either from the status of graduate or husband, wife or offspring of a diploma holder.

BSC has had a graduate body for a long time but it hasn't been so many years since that organization was just one that went through the motions.

A number of things withered and many died during the Great Depression of the thirties but it was in that period that the Bloomsburg State Alumni Association actually came alive and started to go some place.

Up to that time alumni day was one of those occasions when the graduates who cared to come back to the school, they met in the auditorium, elected officers and didn't do a thing from that time until they met on the hill the Saturday prior to commencement of the following year.

The fellow who got the graduate body going was the late R. Bruce Albert. He was a dedicated

Bloomsburger and son of one of the institution's beloved "Old Guard" -- Prof. Charles H. Albert.

Things were going reasonably well when the centennial of the institution came along in 1939. Bruce saw an opportunity for the graduates to do something concrete. Up to that time there had been some funds contributed to the alumni student loan fund. Bruce believed that the centennial was the time to build that fund to a point where it had real substance.

A goal was set and the solicitation was on. By and large it was a one-man promotion but Bruce stuck to it and to the total raised, while not up to his expectations, was still substantial and gave the association reason for being.

The organization has been growing in activity ever since. The late Dr. E. H. Nelson, one of the most dynamic and popular grads and teachers of the school, followed Albert as the president. "Doc" had lots of ideas and the ability to make them click.

Upon Dr. Nelson's death, Fred W. Diehl, now retired superintendent of the Montour County Schools, long a trustee at BSC and always a loyal alumnus, took over. He relinquished the post for reasons of health after a successful tenure and the torch was taken up by Howard F. Fenstermaker who has been setting a brisk pace since.

One of the changes of recent

years has been the shifting of the alumni festivities of the spring from the Saturday prior to commencement to late April or early May. Considering the time it takes for many to adjust, this shift caused little more than a ripple. We didn't notice any drop in attendance the first year the new date was operative and chances are good that it will lead to a real build up in attendance. Certainly the potential is there.

Along with the change of date has come the establishment of the school's loyalty fund. In this BSC is not a pioneer. Frankly it is copying from other institutions in the conference. The returns have been good but nothing sensational. We have a long way to go to get up to the pace set by some other State Colleges and a much greater distance to travel to get these annual contributions to where they should be. But the move is toward that point.

By the way, that scholarship fund which got to respectable size at the time of the centennial, is now invested and the earnings go to scholarships. In more recent years Miss Mary McNinch gave to the association a huge sum that was to be used for loans, and only for loans. This has been more than adequate to take care of loan demands in this era when there is money available on that basis from federal and state governments.

—Edward F. Schuyler '24

Entered As Second Class Matter  
August 8, 1941, at the Post  
Office at Bloomsburg, Pa.  
Under the Act of March 3, 1879

### THE LOYALTY FUND - THIRD YEAR

The figures below show the amounts of the contributions made in the third year of the Loyalty Fund, up to April 8, 1939, when the copy was submitted to the printer.

Once more we wish to express our thanks to all those who have supported the fund. We hope that those who have done not so will send us a contribution soon.

An Alumni Association that fails to support its Alma Mater has no reason for its existence.

The classes ending in 0 and 5 will have their reunions next Alumni Day. The success of your reunion will be dependent upon the enthusiasm and the efforts of someone who is able and willing to carry the ball.

There will be a new President of the College next year. Let us give him substantial evidence of the fact that we are behind him.

Class	No. of Cont.	Amt.	Class	No. of Cont.	Amt.	Class	No. of Cont.	Amt.
1896	1	10.00	1922	10	59.00	1948	15	102.50
1897	1	10.00	1923	17	86.00	1949	17	108.13
1898	3	35.00	1924	21	200.00	1950	12	175.00
1900	3	14.00	1925	12	82.00	1951	10	61.00
1901	3	22.00	1926	1	2.00	1952	9	39.50
1902	2	7.00	1926	1	2.00	1953	13	100.00
1903	3	17.00	1927	9	65.00	1954	12	58.00
1904	2	50.00	1928	17	94.00	1955	13	66.50
1905	5	35.00	1929	30	168.00	1956	17	184.50
1906	5	32.00	1930	13	84.50	1959	29	170.00
1906	5	32.00	1931	15	62.00	1960	22	173.00
1907	11	64.00	1932	15	220.00	1961	21	177.60
1908	4	23.00	1933	8	47.00	1962	21	89.00
1909	9	158.00	1934	10	83.00	1963	17	388.50
1910	8	27.00	1935	7	126.00	1964	39	225.00
1911	10	94.00	1936	7	55.00	1965	31	154.00
1912	9	62.00	1937	9	99.00	1966	47	231.00
1913	14	153.00	1938	13	97.00	1967	66	276.00
1914	6	138.00	1939	14	80.00	1968	30	231.00
1915	6	42.00	1940	4	25.00	1969	3	9.00
1916	9	32.00	1941	7	71.50	Others	3	112.00
1917	12	103.00	1942	18	139.00			
1918	14	75.00	1943	7	337.00			
1919	34	244.00	1944	4	23.00			
1920	14	187.00	1946	1	5.00			
1921	11	65.00	1947	6	54.50			

### TO BE DETACHED, FILLED OUT, AND RETURNED

Signature \_\_\_\_\_

Name while in college \_\_\_\_\_

Address \_\_\_\_\_

(street)

(town)

Zip Code

If above address is new check here ☐

Year of graduation \_\_\_\_\_ Amount \_\_\_\_\_

Mail checks to Alumni Office, Box 31, B.S.C.

To insure tax deductions, make checks payable to  
B. S. C. ALUMNI ASSOCIATION



# The Alumni Quarterly



Almost a century and a half of service in the field of education is represented by the above faculty members of Bloomsburg State College, all of whom are retiring this year. Dr. Andruss, President of Bloomsburg State College, has been associated with the College for the past 39 years; (L-R) Miss Mary Macdonald, Assistant Dean of Women and a member of the counselling staff at B.S.C. joined the faculty 20 years ago. Mrs. Elizabeth Williams, Assistant Dean of Women, has been associated with B.S.C. for the past 17 years. Miss Beatrice Mettler, Assistant Professor of Health and Physical Education, has been at B.S.C. for the past 30 years.



## **NEW PRESIDENT APPOINTED**

Dr. Robert J. Nossen, Vice-President of Academic Affairs, State University College, Fredonia, New York, has been named President of the Bloomsburg State College, to succeed Dr. Harvey A. Andruss, who has held the office for the past thirty years.

Announcement of the appointment was made after the printing of this issue of The Quarterly had been completed, with the exception of this page. The December issue will feature the story of Dr. Nossen's background, as no details were available at the time this was written.

The members of the Alumni Association salute the retiring President, Dr. Harvey A. Andruss, and thank him for a job well done. Your Alumni President was a member of the faculty when Harvey Andruss came to Bloomsburg to set up the newly created Division of Business Education. We cannot forget the days of World War II, when three Navy programs were initiated, nor the days after the war when, for a short time, there were 153 students on the campus. Since that time, the growth of the College has been phenomenal. Not only has there been enormous growth in the student body and the faculty, but there has also been a great broadening of the educational facilities of the College. Ten new buildings have been erected, and three more are now under construction.

President Andruss has shown a great capacity for seeing future trends, and for being prepared to meet those trends when they materialized. Therefore BSC as it is today stands as a lasting memorial to a great administrator.

To Dr. Nossen, the new President, we extend our heartiest congratulations and best wishes for a successful administration. No man would accept this office without being conscious of the tremendous challenge that faces him. He will need the support of the student body, the faculty, the general public and last but not least, the Alumni.

We suggest that graduates of BSC write personal letters to Dr. Nossen, extending their congratulations and their pledges of support.

AVE ATQUE VALE!

*Howard F. Fenstemaker*



# 518 Degrees Are Awarded

A total of 518 received degrees from Bloomsburg State College at commencement exercises held at the grandstand at the Bloomsburg Fair Grounds Sunday afternoon, May 25. Of those twenty-three graduate students received Masters Degrees and the others Bachelor Degrees.

This is the first time the exercises have ever been held at the Fair Grounds. The College now has fine facilities on the campus at Haas auditorium but even that is not large enough to accommodate all who wish to attend. The grandstand seats over 5,000.

Dr. Harvey A. Andruss, president of the college, delivered the charge to the class at Commencement, and the Rev. Kermit L. Lloyd, pastor of St. Paul's Episcopal Church, delivered the message for the morning service.

## Baccalaureate Program

The program for the baccalaureate service: Processional, "Now Thank We All Our God," Kee; invocation, the Rev. Bernard H. Petrina, Newman campus chaplain at BSC; hymn, "Faith of Our Fathers," Henry-Walton; Scripture, Dr. Andruss; baccalaureate address "We Live With Our Eyes Open," the Rev. Fr. Lloyd; solo, "God Is My Shepherd," Dvorak, Beth Powlus, soprano; benediction, Rev. Bernard H. Petrina; recession, Psalm XIX, Marcella.

## Commencement

The commencement opened with the processional, "March," Harris, and the invocation by President Andruss. Elton Hunsinger, dean of students, presented the senior honor list. Dr. John A. Hoch, dean of instruction, presented the candidates for the Bachelor of Science in Education Degree. Dr. Andruss conferred the degrees. The presentation of diplomas was by Dr. Emory W. Rarig, business education; Dr. Royce O. Johnson, elementary education; Dr. C. Stuart Edwards, secondary education and Dr. William L. Jones, special education.

Dr. Hoch presented the candidates for Degree of Bachelor of Arts and Dr. Andruss conferred them. Diplomas were presented by Dr. Alden Bucher. Dr. Andruss then delivered his charge to the graduates.

The presentation of candidates for the degree of Master of Education was by Dr. Charles H. Carlson, director of graduate studies. Dr. Andruss conferred the degrees and awarded the diplomas. The assembly sang "Alma Mater" and the recession was "Fugue in C Major."

Stephen Wallace directed the music; William K. Decker was the organist and James B. Creasy, honorary marshal at both programs.

Fourteen seniors were graduated with academic honors. Thirteen were awarded BSC Service Keys, the high-

est award given by the college community. Twenty-one were presented certificates indicating their inclusion in Who's Who in American Colleges and Universities, and nine lifetime athletic passes were given to senior athletes who had participated in a varsity sport for four years.

Graduating with honors were: Summa cum laude (average ranging between 3.75 and 4.00)—David Feather, Fullerton, B.S. in Business Education;

Magna cum laude (3.60-3.74)—Ann M. Hutz, Wilkes-Barre, B.S. in Secondary Education; Dolores Slavik, West Hazleton, B.S. in elementary education; John Hamblin, Swiftwater, B.S. in secondary education; Charles E. Hestor, Trevorton, B.S. in secondary education; Esther Zabitz, Avenue E, Riverside, B.S. in secondary education, and Leland Smeltz, Lewisburg R. D. 1, Bachelor of Arts in Arts and Sciences.

The Cum laude (3.50-3.59) graduates were: Anna Krushinski, Shamokin, B.S. in secondary education; Darlene Yocum, Catawissa R. D. 3, B.S. in elementary education; Rebecca Gilliam, Danville, B.S. in elementary education; Kathy Hippenstiel, Bloomsburg, B.S. in elementary education; Elaine Mueller, Bloomsburg R. D. 4, B.S. in secondary education; Linda Hellerman, Perkasio, B.S. in secondary education, and Elaine Zalonis, Bloomsburg, B.S. in secondary education.

## NINETY-FIVE PERCENT ARE TEACHING

A recent survey reveals that 95 per cent of the 1968 January, May and August teacher education graduates of BSC available for teaching, have been employed in that profession, according to Thomas A. Davies, acting director of placement at the College.

The total number of graduates of all divisions for 1968 was 709. There were 654 graduates enrolled in education curriculums, 51 in arts and sciences, and 4 in public school nursing and dental hygiene. Of the 654 who were enrolled in teacher education, 59 were not available for teaching duties due to beginning graduate studies, entering the armed forces, or being married; 30 graduates entered into business or other occupations.

Of the 565 graduates who are teaching, 442 or 74 per cent are teaching in Pennsylvania and 127 or 21 per cent in other states.

The salaries of those teaching in Pennsylvania average \$5,608; for those out-of-state the average salary is \$6,189. This gives a \$5,898 average salary for all the graduates teaching and a difference of \$581 for those teaching out-of-state over the Pennsylvania teachers.

## Dr. Andruss Honored By Legislators

Further evidence of the high esteem in which Dr. Harvey A. Andruss is held by his colleagues was displayed when present and former members of the administrative staff honored the retiring President of Bloomsburg State College with a dinner at Cox's Restaurant, Elysburg.

In addition to a gift presented to Dr. and Mrs. Andruss by the administrative staff, special tributes were also paid by two other guests, Kent Shelhamer, Representative to the General Assembly from the 109th District and Preston B. Davis, Senator from the 27th District.

Dr. John Hoch, dean of instruction, presided as master of ceremonies and presented the gift to Dr. and Mrs. Andruss. Rep. Shelhamer presented Dr. Andruss with a citation from the House of Representatives of the Commonwealth while Senator Davis expressed the appreciation of Dr. Andruss' 39 years of education service to the Commonwealth by presenting a Resolution from the Senate.

Boyd Buckingham, director of development at the college, introduced Rep. Shelhamer and Senator Davis. In addition to Hoch and Buckingham the planning committee consisted of Paul Martin, business manager, and George Birney, personnel director.

## Citation

WHEREAS, Doctor Harvey A. Andruss, the President of Bloomsburg State College for the past thirty years, and a man who has spent forty-eight years of his life in the field of education is retiring this year; and

WHEREAS, Doctor Andruss, an author of several widely read textbooks, a man who holds Master of Business Administration and Doctor of Education degree, and a man who was a consultant and department head at the First American Army University in England in 1945, has served the youth of Pennsylvania for so many years.

NOW THEREFORE, The House of Representatives of the Commonwealth of Pennsylvania, joins with the hundreds of others who

Published quarterly by the Alumni Association of the Bloomsburg State College, Bloomsburg, Penna. 17815. Second-Class Postage Paid at Bloomsburg, Pennsylvania. —Send P.O.D. Form No. 3579 to the ALUMNI OFFICE, BLOOMSBURG STATE COLLEGE, BLOOMSBURG, PA. 17815



# Thank You

(Contributions to Loyalty Fund to July 1, not previously reported.)

1900—Mrs. William C. Wenner, (In Memoriam: gifts from Weatherly Area Teachers Association, University of Pennsylvania Dental School, Northwestern Rural Electric Assn. Inc.)

1902—Lourissa V. Leighow.

1903—Mrs. S. K. Worman.

1904—Mrs. David Sloan.

1905—Blanche M. Grimes.

1908—Florence G. Beddall.

1909—Mrs. Clinton Herring, Mrs. H. A. Brown, Mrs. G. G. Reichley.

1910—Maurice E. Hauck, Mrs. S. C. Carpenter.

1911—Mrs. P. H. Monaghan, Mrs. Anna Kocher, Mrs. Alice D. Beavers.

1912—William H. Davis, Mrs. Lena Leitzel Streamer, Laura Williams.

1913—Mrs. Fred Patten, Nellie M. Denison.

1914—J. Howard Deily, Gen. Idwal H. Edwards, Mrs. J. A. Gossman, Mrs. A. W. Sturman, Glenn H. Rickert, Mrs. Emily M. Jamison, Mrs. G. Lee Hassert, Mrs. George Lawton, J. Madeline Henrie (in memoriam), Mrs. Bess Maddy.

1915—Mrs. Frank S. Hutchison

1916—Mrs. Edson A. Potter, Mrs. Jennie R. Morris, Frank S. Hutchison, Earl B. Hartman, Mrs. Lela D. Hemingway, Lorena E. Thomas.

1917—Mrs. Willard J. Davis, Mrs. Alice T. Gardner, Mrs. John W. O'Toole.

1918—Mrs. Robert D. Berninger, Mrs. T. Edison Fischer.

1919—Edwina Evans, Mrs. Monroe Eves, Mrs. James J. Martin, Mrs. Ruth M. Drumm, Frances E. Kinner, Mrs. William C. Kistler, Mrs. Mary Barklow, Marjorie Crook, Olive O. Robinson, Mrs. Charles V. Miller, Class Treasurer, Ann Baum, Katherine Dougherty, Mildred E. Griffith, Mrs. Harry Hartman, Mrs. Harry Itter, Linda Kreidler, Mrs. John W. Moore, Mrs. B. C. North, Mrs. C. F. Taylor, Mrs. Marie Turnbach, Mrs. J. F. Laubach, Rhoda L. Crouse.

1920—Mrs. Benjamin L. Eshleman, Mrs. Laura C. Peters.

1921—Mrs. Allen L. Beaver, Sr., Mrs. Josephine A. Moyer, Mrs. Hester H. Aten, Mrs. O. M. Gorton, Mrs. Lillie E. Moser, T. Edison Fischer, Miller I. Buck.

1922—Esther J. Saxe, Mrs. E. S. Weed, George B. Rhawn.

1923—Mrs. Russell Padgett, Mrs. Fred W. Nicholls, Mrs. M. H. Kohler, Stephen A. Lerda, Mrs. W. Paul Blancher.

1924—Kathryn J. Dechant, Mrs. Rutter Keller, Miriam Lawson, Mrs. John C. Brumbach, Class Treasurer, Mary F. Amesbury, Mrs. Alex E. Armstrong, Mrs. Kenneth Conway, Mrs. Alice M. Davies, Mrs. Mary O. Earley, Mrs. Laura V. Eberhard, Agnes Fahey, William M. Hess, Mrs. Catherine Huttenstine, Mrs. Teressa

## FACULTY MEMBERS RETIRE

Two members of the Bloomsburg State College faculty, Miss Mary Macdonald and Miss Beatrice Mettler, retired as of June 1.

### Miss Macdonald

A native of Berwick, Miss Macdonald received her Bachelor of Arts degree with a major in Latin and a minor in French from the University of Michigan. She began her teaching career at Harter High School, Plymouth Township following her graduation from the University of Michigan. Two years later, she joined the teaching staff at Berwick High School where she remained nine years. In 1939 she joined the faculty of Winthrop College, S. C., as a head resident on the dean of women's staff.

During World War II she was a member of the first class of women at Smith College to become commissioned officers in the United States Navy. Miss Macdonald held the rank of lieutenant junior grade and remained in the service for 40 months.

In 1946 she went to Barnard College, Columbia University, as a director of resident halls with full faculty status. Three years later Miss Macdonald became associated with Bloomsburg State College where she has been an assistant dean of women and a counselor, and has also taught English. She has headed freshmen orientation and Parents' Day committees and is a past president of the Faculty Association. Her professional memberships include National Association of Women Deans and Counselors, Pennsylvania Association of Women Deans and Counselors, and Pennsylvania State Education Association.

### Miss Mettler

Miss Mettler was born in Elysburg, and received her Bachelor of Arts degree in biological sciences at Bucknell University and her Master of Science degree from the University of Pennsylvania in health and human relations. She took additional graduate work at the University of Pittsburgh and the University of Chicago and is a graduate of The Johns Hopkins School of Nursing, Baltimore.

Prior to her joining the faculty of BSC in 1939, she was educational director at the Bloomsburg Hospital for one year and was also associated with The Johns Hopkins Hospital in Baltimore. At one time, she served as a resident director nurse and a coordinator of health at the college and for many years has been an assistant professor in health and physical education.

Miss Mettler holds memberships in Alpha Chi Omega, Order of Eastern Star, Bloomsburg Branch of the American Association of University Women, the Bloomsburg Club of the Business and Professional Women and the Pennsylvania State Education Association.

Miss Macdonald resides in Berwick and Miss Mettler is living at the Mettler farm, Elysburg.

are bidding farewell to Doctor Andruss, a man whose educational abilities have been recognized by his election to Phi Beta Kappa, his fraternal membership having recognized by his being a thirty-third degree Mason, and his civic endeavors having been recognized by his election as a director of the Bloomsburg Hospital and the Bloomsburg Public Library. And further directs that a copy of this citation be delivered to Doctor Harvey A. Andruss.

Sponsored by:

Kent D. Shelhamer;

Signed by: Herbert Fineman,  
Speaker of the House of Representatives

### Resolution

In the Senate, Harrisburg, July 15, 1969.

This year marks the end of an outstanding education career for Dr. Harvey A. Andruss who is retiring after having served as President of Bloomsburg State College for the past thirty years.

Dr. Andruss, an author of several widely read textbooks in the field of business law and accounting has spent the last forty-eight years of his life in education. He has been awarded degrees from the University of Oklahoma, Northwestern University and Penn State. In 1921 he became a principal of an Oklahoma high school. In 1930 he began his career at Bloomsburg and in 1939 he was elected to the presidency.

We here in the Senate are proud of men like Dr. Andruss. He has devoted his life to the teaching of our youth and rightly deserves recognition.

We in Pennsylvania are so much better off because of this great educator; therefore be it

**RESOLVED**, That the Senate of Pennsylvania pause in its deliberations to pay its respect to Dr. Harvey A. Andruss for a job well done and to wish him all of the happiness and success possible in his retirement years; and be it further

**RESOLVED**, That a copy of this resolution be presented to Dr. Andruss upon his retirement as President of Bloomsburg State College.

I certify that the foregoing is a true and correct copy of a Senate Resolution introduced by Senators Preston B. Davis and Zehnder H. Confair and adopted by the Senate of Pennsylvania. (Signed) Mark Gruell, Jr., secretary, Senate of Pennsylvania.

George W. Heffner, Pottsville, has been appointed to the Board of Trustees at BSC. He succeeds Judge Harold L. Paul, who has resigned. Mr. Heffner's term will expire in 1973.

Mail your check today to the BSC Loyalty Fund.



S. Johuson, Mrs. Lawrence Jones, Helen Krolkowski, Elizabeth R. Krusinski, Louis Lerda, Mrs. R. W. McLaughlin, Mrs. Dorothy P. Marsh, Mrs. Maude S. Meyer, Mrs. Ruth M. Miles, Mrs. Margaret S. Morris, Mrs. Consuelo Noz, Mrs. Ross Osborn, William H. Partridge, Mrs. H. C. Pearson, Mrs. Sheppard Pierce, Mrs. Bertelle Richards, Mrs. Maurice K. Ridall, Gertrude M. Roberts, Mrs. Adda M. Salesbury, Edward F. Schuyler, Eva Watters, Mrs. Sarah D. Whitlock, Mrs. E. D. Williams, Adeline E. Swineford.

1925—Mrs. James P. Bussberg.  
1926—Mrs. Hugh Campbell.  
1927—Doris G. Palsgrove.  
1928—Mrs. Edna M. Long, Sterling Strausser, Mrs. Harold T. Davis.  
1929—Mrs. Hilton Anthony, Mrs. Walter Covert, Jack B. Fortner, Roy D. Haring, Mrs. Beatrice Harrington, Mrs. Rollin Moorhead, Mrs. John Morton, Mrs. John E. Reese, Mrs. Theron Rhinard, Mrs. Dale W. Sitler, Mrs. George Thomas, Mrs. Ellis M. Turner, Oliver S. Williams, Esther F. Wright, Class Treasurer, Mrs. R. J. Goodwin, George A. Matthews, Mrs. Franklin Bacon, Mrs. Carl Johns, Mrs. Donald Wallace, Mrs. Grace K. Hoover, Mrs. Margaret T. Beidleman, Mrs. Nelson Stauffer, Mrs. Doris Stewart, Mrs. Mary A. Harry, Mrs. Harlen Leitzel, Mrs. C. H. Carls, Jane B. Evans, Mrs. Freda Griffiths, Mrs. Alice V. Smalser, Mrs. Paul J. Bruch, Mrs. David L. Cooke, Mrs. Allan F. Mensinger, Mrs. Paul Rarich, Mrs. Lucille M. DeVoe, Mrs. Otis Adams.

1930—Mrs. Dorothy Foote Pihlblad, Edna Novak, William B. Yeager, Jr., Richard O. Frymire, Mrs. William J. Jones, Mrs. Paul H. Kepner.

1931—Minnie Olshefsky, Mrs. Sheldon A. MacDougall.

1932—Mrs. Mildred Hinebaugh, Mrs. Ralph Krause.

1933—Lois Lawson, Mrs. Paul Turek.

1934—Mrs. Edward Cobleigh, Edward F. Doyle, Mrs. Samuel W. Mack, John W. Partridge, Mrs. Wm. A. McDermott, Mrs. John S. Coldren, Jr., Mrs. Arnold Embleton, Mrs. Roy D. Masser, Nevin W. Rovenolt, Mrs. John Troy, Mrs. Ivan L. Smith.

1935—Gerald C. Harter, Clarence S. Slater.

1936—Mrs. N. W. Moreth.

1937—Josephine M. Magee, Mary E. Palsgrove, Mary Reisler.

1939—J. Frank Brink, Mr. and Mrs. Ray O. Zimmerman, Leonard E. Barlik, Harriet L. Kocher, Sister M. Laurentia (Helen Mayan), Mrs. James T. Smith, Sara E. Tubbs, Class Treasurer.

1940—Mildred A. Bonin, Mrs. Fay G. Clark.

1941—Mrs. George J. Horvath, Samuel F. Worman.

1943—Mrs. Irene M. Smoczynski, Virginia M. Shambach.

1944—Joyce E. Hay.

1945—Mrs. Douglas G. Jackson, Nancy Berlew Lyhne.

1946—Mrs. F. A. Ungermann, Mrs. Thomas Bowman, Mrs. Billie D.

Pugh.

1948—Stanley C. Krzywicki, George E. Menarech.

1949—George M. Dotzel, Jr., John G. McNelis, John H. Reichard, Mrs. E. C. Barrett, Jr., W. Eldon Berry, Mario L. Berlanda, Mrs. George R. Myers, John J. O'Donnell, Carson Whitesell, Thomas E. Bowman, Kenneth E. Wire.

1950—Mrs. Richard Ammerman, Henry F. Pachalcc, Vincent W. Karis, Leonard B. Gricoski.

1951—Mike Masanovich.

1952—Mrs. Nancy Lychos.

1954—Edna R. Keim, Mrs. Frank Andrews, Mrs. Benjamin J. Lewis, Mrs. Thomas M. O'Neill, Mrs. Gloria Peiffer.

1955—Mrs. Joseph P. Feifer, Mrs. Paul L. Dunkelberger, Mrs. Vincent W. Karis.

1956—Mrs. Judith S. Schaufelli, Richard A. Bittner, Paul R. Peiffer, Michael Homick, Mrs. Walter Casper.

1958—Mrs. C. A. Rebernik.

1959—Charles R. Hoyt, Mrs. James L. Baumgardner, Mrs. Fred P. Delia.

1960—James R. McCarthy.

1961—Anthony A. Alastick, Mrs. Adda C. Smith, Mrs. J. W. Lorah, Frank W. Deaner.

1962—David W. Barbour.

1963—Richard C. Scorese, Mr. and Mrs. Richard D. Rhoads, Robert C. Houck, Jessie M. Reppy, Mrs. Bernard Elliott.

1964—William R. Helgens, Sr., Mrs. Richard C. Scorese, John H. Brausch, Jr., Mrs. Carl L. Millard, Virginia C. Hesel, Mrs. Bernard J. Marchilonis, Kenneth P. Miller, Sandra C. Thornton, Mrs. Dieter Rosch, Mrs. Nancy B. Erway, Mrs. Darlene O. Weber.

1965—Philip M. Thomas, Mrs. Howard T. Watson, Jr., Randal F. Romig.

1966—Mrs. Marilynne Welsh, John S. Mulka, Gary L. Russell, Wayne C. Smitz, Mrs. Philip A. Smith, Mrs. Robert J. Donahue.

1967—Robert O. Samsel, Mrs. Leatrice S. Becker, Marjorie A. Milani, James M. Reilly, William F. Skinner, Mrs. Willard E. Hoffman, Lt. Thomas S. Fowles, Lorraine M. Savidge.

1968—Dona M. Houck, Barbara A. Leta, Linda L. Fryling, Carole A. Marone, Ellyn S. Torregian, Diane W. Dawson, Kathleen A. Elliott, Victoria A. Mikell, Mrs. Donna L. Knouse, Robert T. Moran, Jr.

## BSC FACULTY HONORS PRES. AND MRS. ANDRUSS

The BSC Faculty Association paid tribute to Dr. Harvey A. Andruss, president, on his coming retirement at a banquet held at the college commons. Gifts of a color television, silver bowl and illuminated testimonial by Dr. Edson Drake, president of the association, were presented to Dr. and Mrs. Andruss.

Dr. Andruss addressed the group and George A. Turner was introduced as the new Association president. Musical entertainment was by the Madrigal Singers.

# WEDDINGS

1961

Patricia J. Bernardi, Pittston, Pa., and Nino J. Gaiomini, Taylor, Pa. Now living at 218 Grace Street, Old Forge, Pa. 18518

1964

Eugene Steinruck, Bloomsburg and Wilma Kitchen, Bloomsburg. The bride has been a medical secretary at Geisinger Medical Center. Mr. Steinruck, who has received his M.A. at Bucknell, is teacher of physics at Gettysburg Senior High School.

1965

Arlan LaRue Baer and Gwendolyn Lea Borner. Mr. Baer teaches in the Hughesville School system.

Donna Maria Barbaro and David Andrew McRae. The bride has been working on her dissertation for Ph.D. in Sociology at the University of Pittsburgh. Mr. McRae is Sales Representative for the Wells Jewelry, Inc. Address: Antetam Apts., 103-A Carsonia Avenue, Reading, Pa. 19606

1968

Bonita D. Yoder and Jerome Bassion. Mrs. Bassion teaches at Lawrence Junior High School in Chatsworth, Calif. Address: 15900 Bryant St., Sepulveda, Calif.

Michael J. Cromley and Linda Kenvin. Mr. Cromley is employed as a case worker in the social service department of Danville State Hospital. Address: 20 W. Market St., Danville, Pa.

Henry Edward Bernatonis and Phyllis Ruth Meeker. The couple will reside in Shenandoah, where Mr. Bernatonis is teaching.

1969

Noreen Mensch, Bangor, Pa., and John W. McKinery, Pottstown. Mr. McKinery is a senior at BSC and Mrs. McKinery is employed by the Columbia-Montour Area Vocational Technical School.

Patricia Ann Buiocchi, Dickson City, and John M. Hutchings, Allentown. Both are employed as elementary teachers in the Bristol Township School District, Levittown.

Sally Ann Scheirer, Allentown, and Duncan J. Kishbaugh, Berwick. Mr. Kishbaugh will teach biology in Kenai Borough School District, Kenai Peninsula, Alaska. The bride will graduate from BSC in January.

Charlotte Elaine Toumey and Lt. Gerald Patrick McBride '67. Mrs. McBride teaches at Mt. Pleasant School District, Wilmington, Del. and her husband is presently stationed at Fort Bragg, N. C.

Bette L. Harrison, Benton, and Charles C. Ryan '68, Danville. The bride is teaching in Berwick and the groom is a teacher in Central Luz-



erne School District.

Joan Ann Molnar and James E. Laubach. Mrs. Laubach will teach in Newark Valley School in September. Her husband is a programmer for IBM. Address: 118 Franklin St., Owego, N. Y.

## In Memoriam

1892—Grace Blair (Mrs. Charles N. Kerstetter), Milton Pa. Died October 3, 1968.

1900—Mrs. Leona Wagner Seesholtz, Stillwater, Pa. Died April 7, 1969.

1911—Lillie G. Sheard (Mrs. L. A. Newgard), Boyds Mills, Pa. Died November 16, 1968.

1913—Hazel Hughes (Mrs. James Barton). Died December 4, 1967.

1915—Fred W. Faux, Shamokin, Pa.

1895—Olive E. Meyer, Drums, Pa.

1899—Martha E. Dodson, Berwick.

1902—Essene Hollopetter (Mrs. Ernest Martin), Kingston, Pa.

1902—Sallie Ormsby.

1907—Maree C. Higgins, Harrisburg, Pa.

1907—Reba Quick (Mrs. Frank H. Lerch, Jr.), Jackson Heights, N. Y. Died April 5, 1969.

1901—Lucy Kline Brobst, Bloomsburg, Pa.

1900—Anna Redeker (Mrs. Percival Erisman), Washington, D. C.

1917—Margaret Williams Davis, Nanticoke, Pa.

1900—Alice Feidt, Millersburg, Pa.

1901—Orabel Mengel (Mrs. Samuel Rarick), Schuylkill Haven, Pa.

1891—Carrie Meyer (Mrs. Joseph Bruna).

1894—Bertha L. Johnston (Mrs. John J. Kelly).

1894—Euphemia Monroe.

1929—Edith Fay Blud (Mrs. D. H. Saoni).

1929—Dorothy C. Colley (Mrs. H. Brewington), Benton, Pa.

1929—Jane P. Evans, West Pittston, Pa.

1929—Julia Kelechaw, Mrs. Nestor Schlanta).

1929—Ruth A. Scanlon.

1929—Mary G. Ferry.

1906—Maude Boust Shawfield, Harrisburg, Pa.

1895—Mary H. Everett (Mrs. E. F. Carpenter).

1897—John S. Bracc.

1893—Eleanor W. Williams (Mrs. Richard Roderick).

1895—Bina Malloy (Mrs. Edward J. Ryan).

1895—Claude M. Stauffer, Howard J. Traub.

1894—Mary Monaghan.

1906—Florence Erdley, New Berlin, Pa. Instructor of Nurses, Protestant Episcopal Hospital, Philadelphia, Pa.

1931—Marie Foust Merrell, Drexel Hill, Pa. Died January 2, 1969. Taught 30 years.

1958—George Vivacqua, Levittown. Coordinator for Special Services at the Witherspoon Elementary School,

Princeton Township School District.

W. Clair Hidlay

W. Clair Hidlay, former Secretary of the BSC Board of Trustees, died at the Bloomsburg Hospital, Tuesday, July 1, 1969. He was President of the Hidlay Oil Company which he founded in 1929—Chairman of the Board of Directors of the Bloomsburg Bank-Columbia Trust Company since 1960, and a member of that board since 1939.

He was a Director of the Bloomsburg Water Company; a member and former Director of the Associated Petroleum Industries of Pennsylvania; a member and former Director of the National Oil Jobbers Association which recently honored him for forty years of service.

An active participant in a variety of civic endeavors, he was serving at the time of his death, as Director of the Bloomsburg Public Library, as a long-time trustee and currently a Ruling Elder of the Bloomsburg Presbyterian Church, as a life member of the Board of Directors of the Columbia County Cancer Society, and as a life member of the Bloomsburg Historical Society. He was a past president of the Bloomsburg Hospital Board. He served as Secretary of the Board of Trustees of Bloomsburg State College from 1940 to 1944.

A veteran of two years' service with the United States Army during World War I, he was past Commander-in-Chief, Valley of Bloomsburg, American Legion.

An outstanding leader and member of Masonic organizations, Mr. Hidlay was a past Commander-in-Chief of Caldwell Consistory and presently Chairman of its Board of Trustees. On September 25, 1946, he was made an honorary member of the Supreme Council, 33rd Degree. He was affiliated with Washington Lodge No 265, F. and A.M., Royal Arch Chapter, Crusade Commandery No. 12, the Irem Temple Shrine, and the Craftsman Club. He was a member and Past Sovereign of Orient Conclave, Red Cross of Constantine. He was for many years a member of the B.P.O. E. and Loyal Order of Moose.

He is survived by his wife, Eugenia Terwilliger Hidley; a son, William C. Hidlay, Jr., of Bloomsburg; a daughter, Carvel Hidlay Moore, of New York City; and five grandsons.

Mr. Hidlay received his education in the Bloomsburg schools, was a graduate of the Bloomsburg State Normal School, and earned the Doctor of Pharmacy degree from the Philadelphia Pharmacy degree from the Philadelphia Science.

Gerrold W. Hart

Gerrold W. Hart, Bloomsburg R. D. 2, died May 25 at Wilkes-Barre Veterans Hospital. Since 1962, he had been on the faculty of the Department of Education, audio-visual services, Bloomsburg State College. He had been promoted to associate professor this year.

He had been a patient at the veter-

ans hospital about one month. Prior to that, he had been a patient for two weeks at Bloomsburg Hospital.

He was born in Newark, N. J., son of Stanley and Vivian Hart. He graduated from Springfield College, Mass., in 1949 and received his M.A. degree from American International College, Mass., in 1956. He received his M.E. degree in 1968 from Temple University.

Before coming to Bloomsburg, he taught high school for three years in Connecticut and five years at Bullard-Haven Technical School in the field of audio-visual aids. He taught summer school at Temple University last year.

Mr. Hart served three years in the Navy during World War II, receiving numerous citations including the Distinguished Flying Cross, Gold Star and Air Medal with three stars.

Dr. Eugene D. Thoenen

Dr. Eugene D. Thoenen, fifty-nine, 847 Lower Chester road, Charleston, W. Va., for six years a professor in history at Bloomsburg State College. 1958-1965, died in Charleston on May 31. A native of West Virginia, and the writer of an authoritative book on the History of the Oil and Gas Industry in West Virginia, Dr. Thoenen returned to his native state in 1965, where he last served as director of the Office of Veterans' Training and Education in the West Virginia Department of Education.

Dr. Thoenen attended Swarthmore College and later West Virginia University, from which he received the Ph.D. degree in History. Both he and his wife, Grace, were prominent in the life of the Bloomsburg Episcopal Church.

Bessie Derr Sked '04

Mrs. Bessie D. Sked, 85, a retired school teacher and club leader, died February 28 in the Ogden Nursing Home. A former Pennington resident, she lived at 19 Delaware Avenue, Ewing Township.

Mrs. Sked taught in Pennington, Princeton and Milton, Pa. She was a member of the WSCS, United Church Women and the Socialites of Pennington Methodist Church. She was a past president of the Kleio Club of Pennington and had been a district officer in the New Jersey Federation of Women's Club.

G. Edward Elwell, Jr. '05

George Edward Elwell, Jr., eighty-three, one of the most prominent, best known and active Freemasons in the Northern jurisdiction and long active in the religious, business and civic life of the community died in June in the Bloomsburg Hospital.

His last public appearance was at the Bloomsburg State College, of which he was a graduate, during the Alumni Day festivities on Saturday, April 26, and when one of the features was the dedication of Elwell Hall, named in recognition of his family's contributions to the development of the College. His grandfather and



father both were trustees of the school and he was a faculty member for some years early in the present century.

A native of Bloomsburg, he was born April 19, 1886, the son of George Edward and Mary A. McKelvey Elwell. He was of the sixth generation in direct line of descent from Jabez Elwell who, like his son, John, was active in the defense of the Colonies during the Revolutionary War.

He was a grandson of Judge William Elwell, twenty-six years president judge of this judicial district, and one of the state's foremost jurists. His father, a lawyer and newspaper publisher, was long a leading citizen of Bloomsburg.

He received his early education under private tutors and was graduated from Bloomsburg State College and later from Trinity College, Hartford, Conn., in 1909 as a Bachelor of Arts. He was active in many extracurricular activities at Trinity where he was a member of the Delta Psi fraternity.

Upon his return to Bloomsburg he became associated with his father in the commercial printing business, established in 1837 and the oldest business house in Bloomsburg. His father from 1872 to 1910 had also published a weekly newspaper "The Columbian." He took an active and continuing interest in Bloomsburg's intellectual life, and for nine years taught French at BSC.

He made a hobby of collecting rare autographs or letters of every head of government having to do with America, from Ferdinand and Isabella to the present administration. In 1958 he presented the entire collection to Caldwell Consistory.

He served for around a dozen years on the Bloomsburg school board, during which time he held the offices of both president and treasurer, and also served on town council.

For many years he was junior warden of St. Paul's Episcopal Church and senior warden for six years. He was a vestryman for a long period.

He was married December 12, 1911 to Sara B. Milleisen. Her death occurred in Key West, Fla., on February 18, 1956.

In Freemasonry he held the treasurered Thirty-third degree, and was a past commander-in-chief of Caldwell Consistory. During his term as commander-in-chief Caldwell observed its diamond anniversary. In 1966 he was chairman of the Caldwell Centennial observance and the class received at that time was named in his honor.

#### Amy S. LeVan '06

Miss Amy S. LeVan, ninety-one, of Sunbury, died June 5 in Blue Hill Nursing Home, Selinsgrove R. D. 2.

She was a member of St. John's Methodist Church, Sunbury. A retired teacher, she had taught school for a number of years in the Sunbury area. She was a member of the Rebecca Lodge, Sunbury; White

Shrine, Bloomsburg; Eastern Star, Iris Club, Golden Age Club, Business and Professional Women's Organization, Sunbury, and Retired Teachers' Association.

#### Christella F. Masten '06

Miss Christella F. Masten, eighty-one, a native of Washingtonville, who taught two generations of Binghamton school children, died recently in Lourdes Hospital. She went to Binghamton in 1909 after teaching for three years in Pennsylvania schools and for the next 44 years taught in six different schools, retiring in 1953.

Miss Masten received a bachelor's degree from Syracuse University in 1939. She was a member of the Daughters of the American Revolution and a member of the Church of the Good Shepherd.

#### Lavona Megargell Chapin '11

Mrs. Lavona M. Richards Chapin, seventy-eight, Main street, Orangeville, died June 15. She had been in failing health for years, however her death was unexpected. She was born in Orangeville and resided in Scranton for many years before returning to Orangeville in 1949.

A graduate of Bloomsburg Normal School, she taught for several years in the early part of her life. More recently she had been employed by the Bloomsburg Hospital, retiring in 1960.

She was a member of the Orangeville United Presbyterian Church.

#### Kathleen M. Jones '13

Miss Kathleen M. Jones died April 17 in Wilmington Medical Center, Del. Born in Berwick, she graduated from Berwick High School, received a BA from Bloomsburg State College and an MA from New York University.

She was principal at the Fourteenth Street School, Berwick, until her retirement ten years ago. She had taught at New Castle, Del., the last ten years. She was a former member of the Bower Memorial UM Church, Berwick and Asbury United Methodist Church, New Castle, Del. She was a member of the Soroptomist Club and Alpha Delta Kappa Society.

#### Ethel Ravert Keck '14

The death of Mrs. Boyd Keck, seventy-two of Gulf of Mexico Drive, Sarasota, Fla., occurred May 25 in the Sarasota Memorial Hospital. Born in Rock Glen, she came to this area at an early age. Prior to moving to Florida about 15 years ago, she and her husband owned and operated Keck's Linen Shop in Bloomsburg and Berwick. She was a member of the Church of Christ, Berwick.

#### Peter Sincavage '24

Peter J. Sincavage, Sugar Notch, a retired teacher and for thirty-six years basketball coach in the Ashley and Sugar Notch School Districts, died May 27 at his home following

an illness of some time.

He was a native of Sugar Notch, where he lived all of his life and was a member of SS. Peter and Paul's Church, and the Holy Name Society of that congregation. He was a member of the Lions Twin Borough Club, Ashley-Sugar Notch.

Sincavage was a standout athlete at Hanover Township High School and BSC. Through most of his teaching career he was a highly successful athletic coach.

#### Miriam Lehman Martin '27

Mrs. Miriam Irene Martin, 133 East Front Street, Berwick, died May 21 at Berwick Hospital. She was born in Mifflinville July 29, 1907 and was married to Stanley Martin who died in 1967.

She taught in Mifflinville for three years. Later she was employed at Berwick Shirt Company, Mifflinville Knitting Company, and until her illness at Bennett's Restaurant, Berwick. She was a member of Mifflinville United Methodist Church and Berwick Ladies of Moose auxiliary.

#### William E. Letterman '33

William E. Letterman, fifty-seven, Harrisburg, died April 30 at the Polyclinic Hospital, Harrisburg. He was born in Lewistown, a graduate of Bloomsburg State College, he received his Master's Degree at Bucknell University. He taught in Bloomsburg Schools for several years.

#### Elmira Bankes Shaffer '36

Mrs. Elmira Bankes Shaffer, of Bloomsburg R. D. 5, died in June. She had been in ill health for the past year. She had done substitute teaching in the area school systems the past ten years.

#### Edna Crouse Harrison '06

Mrs. Edna C. Harrison, eighty-five, Forks, Orangeville R. D. 2, died at Bloomsburg Hospital on July 7.

She was born in Nescopeck and lived in Fishingcreek Township most of her life. She was a graduate of the township school, and Bloomsburg Normal School. She was a teacher in the schools of Fishingcreek, Mt. Pleasant and Salem Township in the early part of her life.

At the time of her death she was president of Neil S. Harrison, Inc., operator of two stores, one at Forks and the other in Benton.

#### Frances Dymond Gay '33

Mrs. Sheldon Gay, the former Frances Dymond, Bloomsburg R. D. 5, died July 5 following a lengthy illness. She had been a school teacher in the Central Columbia District and was widely known for her work with ceramics. Mrs. Gay was a member of the Lime Ridge First United Methodist Church, the Lightstreet Grange and the Pennsylvania State Education Association.

# THE ALUMNI QUARTERLY



## EDITOR

H. F. Fenstemaker '12

## ASSOCIATE EDITOR

Grace Foote Conner, '34

## BOARD OF DIRECTORS — ALUMNI ASSOCIATION

### PRESIDENT

Howard F. Fenstemaker '12  
242 Central Road  
Bloomsburg, Pennsylvania 17815  
Term expires 1970

### VICE PRESIDENT

Dr. Frank J. Furgele '52  
Colonial Farm Box 88  
R. D. 1, Glen Mills, Pa. 19342  
Term expires 1970

### SECRETARY

Col. Elwood M. Wagner '43  
643 Wiltshire Road  
State College, Pa. 16801  
Term expires 1970

### TREASURER

Earl A. Gehrig '37  
110 Robin Lane, Sherwood Village  
Bloomsburg, Pennsylvania 17815  
Term expires 1970

### Terms expire 1972

Millard Ludwig '48  
Center and Third Streets  
Millville, Pennsylvania 17846

Mrs. Joseph C. Conner '34  
102 West Street  
Bloomsburg, Pennsylvania 17815

Dr. Kimber C. Kuster '13  
140 West Eleventh Street  
Bloomsburg, Pennsylvania 17815

John Thomas '47  
68 Fourth Street  
Hamburg, Pennsylvania 19526

Clayton H. Hinkel '40  
224 Leonard Street  
Bloomsburg, Pa. 17815

### Terms expire 1971

Mrs. Verna Jones '36  
18 West Avenue, Apartment C-4  
Wayne, Pennsylvania 19087

Mrs. Charlotte H. McKechnie '35  
509 East Front Street  
Berwick, Pennsylvania 18603

Dr. William L. Bitner III  
33 Lincoln Avenue  
Glen Falls, New York 12801

Elizabeth H. Hubler '29  
205 McKnight Street  
Gordon, Pennsylvania 17936

James H. Deily, Jr. '41  
37 N. Bausman Drive  
Lancaster, Pennsylvania 17603

Term expires 1970  
Glenn A. Oman '32  
1704 Clay Avenue  
Scranton, Pennsylvania 18509

## Volume LXX, Number 3 — September, 1969

### 1901

Esther Abbott (Mrs. Benjamin Reist), Catawissa, Pa., is now a guest at the Boone Nursing Home, Eyers Grove, Pa.

### 1903

Class Representative: H. Walter Riland, 11 Warwick Avenue, Searsdale, N. Y. 10583

### 1905

Class Representative: Mrs. Vera Hemingway Housenick, 503 Market Street, Bloomsburg, Pa. 17815

### 1907

Class Representative: Edwin M. Barton, 353 College Hill, Bloomsburg, Pa.

### 1909

Class Representative: Fred W. Diehl, 627 Bloom Street, Danville, Pa.

### 17821

Class Representative: Robert E. Metz, 23 Manhattan Street, Ashley, Pa. 18706

### 1910

Class Representative: Robert E. Metz, 23 Manhattan Street, Ashley, Pa. 18706

### 1911

Class Representative: Mrs. Pearle Fitch Diehl, 27 Bloom Street, Danville, Pa. 17821

### 1912

Class Representative: Howard F. Fenstemaker, 242 Central Road, Bloomsburg, Pa. 17815

### 1913

Class Representative: Dr. Kimber Kuster, 140 West 11th Street, Bloomsburg, Pa. 17821

Mr. and Mrs. E. K. Masteller (Ren-na Crossley), R. D. 1, Bloomsburg, recently celebrated their golden wed-

ding anniversary. They operated a farm in Columbia County for thirty-eight years and retired in 1967.

### 1914

Class Representative: J. Howard Deily, 518 West Third Street, Bloomsburg, Pa. 17815

### 1915

Class Representative: John H. Shuman, 368 East Main Street, Bloomsburg, Pa. 17815

### 1916

Class Representative: Mrs. Russell Burrus (Emma Harrison) R. D. 2, Orangeville, Pa. 17859

### 1917

Class Representative: Allen L. Cromis, Mahoning Manor, R. D. 1, Milton, Pa. 17847

### 1918

Class Representative: J. Clair



**Patterson, 315 West Street, Bloomsburg, Pa. 17815**

Ruth Hutton, DSA. (Mrs. W. Mason Aucher) 5124 45th Street, Washington, D. C. 20016, is chairman of the Sculpture Scholarship Competition (Washington Chapter, National Society of Arts and Letters). She is preparing new works for a coming sculpture exhibition (September 6) at the William Penn Memorial Fine Arts Museum, Harrisburg.

1919

**Class Representative: Miss Catherine A. Reimard, 335 Jefferson St., Bloomsburg, Pa. 17815**

At the meeting of our class on Alumni Day, it was voted that I remain your Class Representative, furnishing information for the College Quarterly.

I can do this—only, if you, my classmates, furnish me with the information you would like to share, such as: (1) Change of addresses, (2) Marriages; (3) Deaths, etc.

At our class meeting, the 1919er's contributed \$65.00 to the Campus Tree and Shrubbery program.

Officers elected were: President, Wesley E. Davies, 60 E. Overbrook Ave., Shavertown, Pa. 18708, Secretary, Gertrude Gordon Davies, 60 Overbrook Ave., Shavertown, Pa. 18708.

Out of state classmates back for the reunion festivities were: F. Ralph Dreilbelbis, 422 W. Highland Ave., Wooster, Ohio, 44691; Ruth Doyle Moore, 336 Bender Ave., Roselle Park, N. J. 07204; Eva Ferguson Ellis, 2764 Federal St., Camden, N. J. 08105; Betty Steele Aurand, 4200 Cathedral Ave., N.W., Apt. 706, Washington, D. C. 20016; Olive Robinson, 1117 Morningside Ave., Schnecktady, N. Y. 12308; Frances E. Kinner, 3204 Verdun Ave., Endwell, N. Y. 13760; Margaret Summers Brock, Rosenhayn, N. Y. 08352.

1920

**Class Representative: Leroy W. Creasy, 3117 Old Berwick Road, Bloomsburg, Pa. 17815**

A recent issue of Science, publication of the American Association for the Advancement of Science, carries the text of the address of Dr. H. Keffer Hartline, which he delivered at Stockholm, Sweden, last December 12, when he received the Nobel Prize in Science.

1921

**Class Representative: Mrs. Harry Cole, 100 Leonard Street, Bloomsburg, Pa. 17815**

1922

**Class Representative: Edna S. Harter, R. D. 1, Nescopeck, Pa. 18623**

1923

**Class Representative: Mrs. Raymond P. Kashner, 125 Friar Road, Sherwood Village, Bloomsburg, Pa. 17815**

A span of 46 years of working with school children in the Sunbury area came to a close in June with the retirement of Miss Grace S. Beck, 1014 E. Chestnut St., who retired as elementary principal. Shikellamy

Schools.

She had been a public school teacher since 1923 and an administrator since 1934 in the former Sunbury School District and since July 1, 1965, has served as elementary principal of the Shikellamy School District.

She is the dean of elementary school principals in the Central Pennsylvania area, and is widely known throughout the state for her interest in the elementary curriculum.

In her associations with young people, area educators said that Miss Black has done much to influence and guide young people in their education endeavors. Shikellamy Area elementary teachers hold her in high regard.

Miss Beck attended Shamokin Twp. elementary schools and was graduated from Shamokin High School in 1921. She was graduated from Bloomsburg Normal School in 1923, and began teaching in Sunbury that year.

She later received a bachelor of science degree in education at Bloomsburg State College in 1940, and master of science degree in education from Bucknell University, Lewisburg, in 1952.

She holds an elementary principal's certificate and a supervising principal's certificate. She was cited in 1964 in that year's edition of "Who's Who in American Education." She was listed in this book because of her outstanding work in education.

Starting in 1923, Miss Beck taught in elementary grades four to eight until 1934, when she was named elementary principal at Maclay School. She served in this position until 1947.

From 1947 to 1961, she served as elementary supervisor in the Sunbury District. In 1961, she was named director of elementary education and curriculum coordinator of the Sunbury School District. During this period, she developed two curriculum guides for kindergarten through 12 grades, and guides for language arts and social studies.

She was also an instructor in summer school and extension classes for Bucknell from 1949-1961.

In 1963, she was named elementary principal of the Sunbury district.

Esther Ludwig Stokes lives at 1516 Sycamore Street, Harrisburg, Pa. 17105

1924

**Class Representative: Edward F. Schuyler, 236 West Ridge Avenue, Bloomsburg, Pa. 17815**

Harold R. Miller, who is retiring this year as teacher of eighth grade geography at Bloomsburg Junior High after 43 years in the profession, was honored recently by the faculty. Tributes were paid the retiring teacher by Supt. Warren E. Fisher and Assistant County Supt. Harold Hidlay, among others. Miller, who has taught two generations of Bloomsburg students, is highly regarded in the state as a teacher of geography. He has traveled in forty-seven states and during retirement, he and his wife

Muriel, plan extensive travels.

Helen E. Barrow, 117 North 6th Street, Sunbury, has retired after forty-five years of teaching in the Sunbury schools. During her teaching career, she received awards from The Freedom Foundation, as an outstanding teacher and the "Citizen of the Year" award by the people of Sunbury.

1925

**Class Representative: Mrs. Pearl Radcl Bickel, 909 Masser Street, Sunbury, Pa. 17801**

1926

**Class Representative: Marvin M. Bloss, R. D. 2, Wapwallopen, Pa. 18660**

1928

**Class Representatives: Mrs. (Elsie Lebo) Nelson Stauffer, 88 John St., Kingston, Pa. 18704. Mrs. (Arline Frantz) Walter Covert, 20 Parish Street, Dallas, Pa. 18612**

1930

**Class Representatives: Luther W. and Margaret Swartz Bitler, 117 State Street, Millville, Pa. 17864**

The elementary faculty and retirees of the Central Columbia Schools recently honored Elfed Jones at a dinner held at the Hotel Magec. Jones, elementary supervisor, is retiring after thirty-nine years of service.

A graduate of Nanticoke High School in 1924, Jones got his BS degree from Bloomsburg State College in 1930 and his MS at New York University. He also worked on his doctorate at NYU.

He started his teaching career at Nanticoke High School in 1930. In 1937 he went to Wilkes-Barre where he taught history and coached basketball. While at Wilkes-Barre, he was elected principal of the Dodson School. He also taught extension courses for Bloomsburg State College and Penn State.

He was co-author of a pamphlet put out by the Commonwealth of Pennsylvania entitled "Self-Evaluation in the Elementary Schools of Pennsylvania," and contributed to the "New Elementary Curriculum in Pennsylvania" and the "28th Yearbook of the NEPA."

1931

**Class Representative: James B. Davis, 333 East Marble Street, Mechanicsburg, Pa. 17055**

1933

**Class Representative: Miss Lois Lawson, 644 East Third Street, Bloomsburg, Pa. 17815**

1934

**Class Representative: Esther Evans McFadden (Mrs. Joseph), 154 East Fifth Street, Bloomsburg, Pa. 17815**

1935

**Class Representative: William I. Reed, 151 East 4th Street, Bloomsburg, Pa. 17815**

1936

**Class Representatives: Kathryn Vanauker (Mrs. Nicholas Moreth) 34 Linden Road, Ho-Ho-Kus, New Jersey 07432. Co-Chairmen: Ruth Wagner (Mrs. Lawrence Le Grande) 126 Oak Street, Hazleton, Pa. 18201 and**



Mary Jane Fink (Mrs. Frederick McCutcheon) Maple Avenue, Conyngham, Pa. 18219

1937

Class Representatives: Mr. and Mrs. Earl A. Gehrig, 110 Robin Lane, Sherwood Village, Bloomsburg, Pa. 17815

1938

Class Representative: Paul G. Martin, 710 East Main Street, Bloomsburg, Pa. 17815

1930

Class Representative: Willard A. Christian, Jr., 803 Logue Street, Williamsport, Pa. 17701

The thirtieth reunion of the Class of '39 was attended by 39 members and friends of Class of '39. A fine time was had by all who attended the various events on the campus. At the dinner \$55.50 was collected and turned over to the Alumni Fund for restoring trees to the campus.

Some of those who were not in attendance sent us information about themselves, and I will pass it on to you.

Colonel Victor Ferrari will be stationed at Wright Patterson Air Force Base in Ohio after July, 1969. He is a professor of aerospace studies in the United States Air Force.

Willhelima Peel Scheffler is living in Indio, California where she is employed as a teacher of the mentally retarded.

Dick Nolan is living in Salinas, California where he is employed as an office manager. He is a retired Army officer after serving 22 years.

Roy Evans will be moving to Easton, Pa., where he will be teaching at the Churchman School of Business.

Harriet Kocher is living in Springfield, Virginia and has opened her own business called "People Incorporated" dealing in placement and resorts.

Sister Laurentia (Helen Mayan) is an elementary principal at Pocono Central Catholic School in Cresco, Pa.

Peggy Johnson Davis is living in Paget West, Bermuda, and invites all of us to stop in to see her sometime.

Eddie Mulhern is living in Rockville, Maryland. Eddie received a prize at the reunion for the most children. Would you believe ten? I also noticed that Mulhern's record for the 440 established in 1939 is still standing. He ran the distance in 50.0. Also, the one-mile relay, of which he was a member, still stands at 3:23.2. I also notice that the 100-yard dash record of 9.7 set by VanDevander in 1939 still stands.

If you have any news, please send it on and we will see that it is properly taken care of.

Sincerely yours,  
Willard A. Christian

1940

Class Representative: Clayton H. Hinkel, 224 Leonard Street, Bloomsburg, Pa. 17815

1941

Class Representative: Mrs. Ralph H. Zimmerman (Jean Noll), 165 Kready Avenue, Millersville, Pa. 17551

1943

Andrew F. Magill, Sugarloaf, has been appointed as director of agency for the Columbia Life Insurance Company, in Bloomsburg. He will specialize in recruiting and training representatives.

Magill is a graduate of Bloomsburg State College, BS Degree, and Bucknell University, MS Degree. He served as a teacher and coach at the Fairview Township High School, Mountain Top. During World War II he wore the Distinguished Flying Cross, Air Medal, Oak Leaf Cluster and Three Battle Stars while he was a pilot for the United States Air Force.

His insurance career began as an agent for Nationwide Insurance Company in 1949. In 1953 he was promoted to director of life sales, regional sales manager of Philadelphia in 1956 and sales superintendent in New York in 1960. In 1963 he became director of sales for Prudent American Life Insurance Company. He was named director of recruiting in 1965 for the Western Reserve Life Insurance Company and more recently held the position of agency manager for Modern Woodmen of America.

1944

Class Representative: Mrs. (Pole-time Comunutzis) Carl Demetrikopoulos, Friar and Robin Lanes, Sherwood Cillage, Bloomsburg, Pa. 17815

1945

Class Representative: Mary Lou John, 257 West 11th Street, Bloomsburg, Pa. 17815

1946

Class Representative: Anastasia Pappas (Mrs. John Trowbridge), 102 W. Mahoning Street, Danville, Pa. Co-chairman: Mrs. Charles W. Creasy (Jacqueline Shaffer), R. D. 1, Catawissa, Pa. 17820

1947

Class Representative: Robert L. Bunge, 12 West Park Street, Carroll Park, Bloomsburg, Pa. 17815

1948

Class Representative: Harry G. John, Jr., 425 Iron Street, Bloomsburg, Pa. 17815

1949

Class Representative: Richard E. Grimes, 1723 Fulton Street, Harrisburg, Pa. 17102

1950

Class Representative: Jane Kenvin (Mrs. George Widger), R. D. 2, Catawissa, Pa. 17820

Harry J. Gobra, Jr., a member of the Woodrow Wilson High School business education department, has been elected president of the Bucks County Business Education Association, Bucks County, Pennsylvania, for the 1969-70 term. He has served in the past as treasurer of the organization for two years, and as vice president for three years.

Gobra has taught in Pennsylvania schools for 19 years, including the past ten years at Woodrow Wilson. He is currently Bristol Township Business Education Work Experience Coordinator, supervising Wilson students during their on job-training experien-

ces in district and commercial offices. He is also faculty sponsor of the student-operated school store and has served in the past as both Attendance Coordinator and as District Coordinator of Business Education.

The Bristol Township educator received his masters degree from Bucknell University. He has completed additional graduate work at Penn State University, Lehigh University, and Rider College, and is presently enrolled in graduate-level work at Temple University.

Gobra lives at 19 Jonquil Lane, Junewood, Levittown, with his wife, Connie, and their three children, Harry III, Kim Marie, and Edward.

Jane Keller Malinaro (Mrs. Frank) and family now reside in Lightstreet. Jane and her brood are waiting for Frank to quit commuting to Washington, D. C. and settle to work in or around Bloomsburg.

Nerine Middlesworth is now on the faculty of Kutztown S.C. where she is in charge of the fates of elementary student teachers.

Don and Betty (Riddall) Wagner have moved into their new home, 2624 Point Breeze Drive Barkley, Wilmington, Delaware 19803. Bets teaches business in one of Wilmington's High Schools.

Ruth Shoup Beadle now lives with her husband and five sons at 15 W. Plum Street, Westerville, Ohio 43081. Dick teaches math at the Westerville High School.

1951

Class Representative: Dr. Russell C. Davis, Jr., Sullivan County Community College, South Fallsburgh, N. Y. 12779

Francis R. McNamee, 1027 Crestover Road, Graylyn Crest, Wilmington, Del., has been awarded the Doctor of Education degree in Educational Administration by Temple University.

Dr. McNamee was educated in the public schools of Bloomsburg and Bloomsburg State College. He began his teaching career in Maryland and concurrently began graduate studies at Bucknell University completing his Master of Education degree in 1954.

Since moving to Delaware in 1956, Dr. McNamee has held positions as Social Studies Department Chairman and head basketball coach at the Senior High School level. Subsequent appointments included being named Acting Elementary Principal, Assistant Junior High School Principal and Assistant Junior High School Principal and Assistant High School Principal prior to setting up and directing the personnel office in his present assignment as Administrative Assistant for Personnel in the Alfred I. duPont Special School District.

Dr. McNamee holds memberships in the following professional organizations: the Alfred I. duPont School District Education Association, the Delaware State Education Association, life membership in the National Education Association, Public Personnel Associa-



tion, and Phi Delta Kappa.

His wife, Dorothy, formerly of Berwick, graduated from Bloomsburg State College in 1951, majoring in elementary education. In 1963 she received her Master's Degree in reading from the University of Delaware.

The McNameres have two sons, Patrick, twelve, and Brian, eight.

1952

**Class Representative:** Francis B. Galenski, 350 South York Road, Hatboro, Pa. 19040

Charles J. Daly was recently named head basketball coach at Boston College. A native of Kane, Pa., Daly played his high school basketball in that community under Dr. C. Stuart Edwards, now director of the Division of Secondary Education at Bloomsburg State College. He attended St. Bonaventure for a year and then transferred to Bloomsburg State where he was a court star under Coach Harold Shelley.

Following his graduation from Bloomsburg, he taught and coached at Punxsutawney High School where he remained several years before going to Duke University as freshman basketball coach. He was later named assistant basketball coach at Duke prior to his new appointment at Boston College.

Mr. and Mrs. David T. North, formerly of Bloomsburg, are making their home in Fargo, N.D., where he is in research as a radiation biologist with a government laboratory connected with the Department of Agriculture and Mrs. North is teacher of nutrition in University of North Dakota.

They are also in business with "The Burlap Bag," an art gallery and boutique, which specializes in handmade lounging outfits, caftons and hostess gowns, water colors, miniatures, ceramics, woodcuts and photos.

Mr. North is an active photographer and has had a number of exhibits of his work. Mrs. North, the former Barbara Bundens, is a member of the Fargo-Moorehead Junior League which does much volunteer service in the community.

1953

**Class Representative:** John S. Serimgeour, 411 East 3rd Street, Bloomsburg, Pa. 17815

1954

**Class Representative:** William J. Jacobs, Tremont Annex Apartments, 2 West Main Street, Lansdale, Pa. 19446

1955

**Class Representative:** Arnold Garinger, Harvey's Lake, Pa. 18618

R. Arnold Garinger, who had been principal of the Valley Forge Junior High School, has been appointed to the faculty of College Misericordia, Dallas, Pa., where he will teach and supervise student teachers. Mr. Garinger, his wife, and four children, will reside at his birthplace at Harvey's Lake, Pa.

He would like to hear from members of the class of '55 as to their in-

terest in a banquet reunion such as was held in 1965. Would a regular afternoon session on Alumni Day serve the purpose?

1956

**Class Representative:** Dr. William Bitner, III, 33 Lincoln Avenue, Glen Falls, N. Y. 12801

1957

**Class Representative:** William J. Pohutski, 544 Oakridge Drive, North Plainfield, N. J. 07606

Shirley Seiler Vivacqua, 66 Outlook Lane, Oak Tree Hollow, Levittown, Pa., is teaching at the Bensalem High School.

William A. Griffiths has been promoted to assistant professor at the State University of New York Agricultural and Technical College at Alfred. Professor Griffiths is a member of the faculty of the Secretarial Science Department at Alfred State College. He received an associate degree in business administration from Keystone Junior College in 1959 and went on to obtain his BS in business education at Bloomsburg State College. Currently, he is completing requirements for his master's at Alfred University.

Professor Griffiths is married to the former Lyn Thomas of Eastchester, N. Y. They have two children and reside at Jericho Hill in Alfred Station.

1958

**Class Representative:** Raymond Hargreaves, 37 Dell Road, Stanhope, N. J. 07874

1959

**Class Representative:** William F. Swisher, Box 245, Cincinnati, N. Y. 14340

1960

**Class Representative:** James J. Peck, 100 Hull Road, Madison, Conn. 06443

1961

**Class Representative:** Edwin C. Kuser, R. D. 1, Box 145-C, Beehtelsville, Pa. 19505

1962

**Class Representative:** Richard Lloyd, 6 Farragus Dr., Piscataway, N. J. 08854

Carol Stenson (Mrs. Stefan Werba) lives at 185 Glen Road, Woodcliff Lake, New Jersey. 07675

1963

**Class Representative:** Pat Biehl (Mrs. Ronald Cranford) R. D. 1, 77 Hawthorne Ave., Boyertown, Pa. 19512

The Scotch Plains-Fanwood, New Jersey, Board of Education, has announced the appointment of Terry K. Riegel to the position of Senior High School Assistant Principal.

Mr. Riegel was educated at the public schools of Berwick and at Bloomsburg State College, where he received the Bachelor of Science degree in 1963 and the Master of Education degree in 1965. He is presently matriculated in a doctoral program in the Department of Secondary Education at New York University.

He began his education career in the Scotch Plains-Fanwood School Sys-

tem where he has taught in the Social Studies Department for the past six years.

Pessie M. Repy, 6 East Main Street, Plymouth, Pa., was awarded a Master of Arts: Teaching of French and Teaching of English as a foreign language, in December 1968 from Teachers College, Columbia University. She was the recipient of a full tuition Teachers College scholarship. Since completing her studies in August of last year she has taught in programs at both Columbia and New York Universities.

Robert Joseph Sewell, formerly of 1232 Scott Street, Kulpmont, Pa., has been awarded the silver wing of an American Airlines flight officer after completing training at American's flight school in Fort Worth, Tex. A native of Ashland, Sewell was graduated from Catholic High, Mount Carmel, in 1957 and Bloomsburg State College in 1963. Prior to joining American Airlines, Sewell served in the United States Air Force for five years, from 1964 to 1969, attaining the rank of captain.

He and his wife, Virginia, and their children, Kristie and Julie, will make their home in the New York City area, where Sewell has been based.

1964

**Class Representative:** Ernest R. Shuba, 1 Gaston Avenue, Raritan, N. J. 08869

Mr. and Mrs. Richard Scorese are living at 4 Marston Road, Flanders, N. J. 08736, has accepted a position as teacher of Physical Education and Driver Education in Netcong, New Jersey. Mrs. Scorese is the former Betty Scaife, of the class of 1963.

Estelle Josephine Loll (Mrs. Dieter Roesch) is now living at 4008 N. E. 129 Place, Portland, Oregon. 97230

1965

Ann Carol Raynock has been appointed dean of women at Penn Mortonton College of PMC Colleges, at Chester, Pa. 19013. Since September, 1968, she has been residence hall staff coordinator at Pennsylvania State University's main campus, in charge of 1,300 coeds.

Miss Raynock earned the master's degree with a major in student personnel administration from Penn State, where she is currently enrolled as a Ph.D. degree candidate. She formerly taught English in Weatherly, Pa. high school and at the Roosevelt High School in Levittown, Pa.

Jaek B. Stanton, 525 Harting Circle, Warminster, Pa. 18974, has been appointed Elementary School Principal in the Lower Moreland School, Huntingdon County. He received his MS degree from Temple University.

Mary Louise (McCutcheon) Topolski lives at 31 Sacke Avenue, Conyngham, Pa. 18219

1966

**Class Representative:** Anthony J. Cerza, 180 Mason Street, Exeter, Pa. 18643

1967

**Class Representative:** Robert T. Lemon, Meadowvale Apt. No. 12, 903 Quarry Road, Harve de Grace, Md. 21087

Airman Durwood E. Slusser, Nescopeck, Pa., has completed basic training at Lackland AFB, Tex. He has been assigned to Sheppard AFB, Tex., for training as a medical services specialist.

1968

**Class Representative:** Thomas W. Free, R. D. 1, Box 34, Kintnersville, Pa. 18930

Second Lieutenant Willard F. Kelchner III, Beach Haven, Pa., has completed operational readiness training at Vandenberg AFB, Calif., for the Minuteman Weapon System. Lieutenant Kelchner is being assigned to Malmstrom AFB, Mont., for duty with a unit of the Strategic Air Command. He was commissioned upon completion of Officer Training School at Lackland AFB, Texas.

Charles G. Mowery, Bloomsburg, is attending storekeepers school. He graduated from Bloomsburg High School in 1964 and from BSC in 1968. He entered the service on December 5, 1968. His address is B445418 USN, Class 56902, U.S. Naval Supply School, Bldg 381, U.S. Naval Base, Newport, R. I. 02840.

Robert T. Moran, Jr., is serving on active duty with the U. S. Naval Reserve. His address is Robert T. Moran, Jr., Supply Department, U. S. Naval Submarine Base, F.P.O., San Francisco, Cal. 96610

Donna L. Fenstermacher (Mrs. David A. Knouse), is teaching mathematics in the Line Mountain School District. Mr. Knouse, a graduate of Lewisburg High School and a veteran of four years service in the Air Force, is Assistant Manager of the Beneficial Finance Company, Sunbury. They are living at 468 Third Street, Northumberland.

Airman First Class Lauren E. Miller, of 885 Water St., Northumberland, Pa., has graduated from a U. S. Air Force technical school at Kessler AFB, Miss. He was trained as a radio repairman and assigned to a unit of the Strategic Air Command at Westover AFB, Mass. 01022.

## ADDRESSES WANTED

1898—Margaret Armstrong Parsons  
1895—Ada L. Wolfe, Martha Romberger Fichinger

1967—Phillip A. Dente  
1968—Marlynn A. Meyer  
1899—Grace Oliver (Mrs. George Hagersville).

1895—Mary Detwiler (Mrs. F. E. Bader), Hattie Jones (Mrs. D. John Price)

1961—Elizabeth Gauz (Mrs. Stanley Zdep)

# SPORTS

Five Bloomsburg State College athletes have been selected for inclusion in the 1969 edition of Outstanding College Athletes of America. They are Palmer Toto, Philadelphia, a senior in secondary education who participated in basketball; Ralph Moerschbacher, Camp Hill, a junior in arts and sciences who participated in swimming; David Moharter, son of Mr. and Mrs. George Moharter, 1519 Fairview Avenue, Berwick, a sophomore in secondary education who participated in baseball; Thomas Houston, Waverly, N. Y., a senior in business education who participated in swimming and track; and Ronald Russo, Seaford, N. Y., a senior in secondary education who participated in wrestling.

## SWIMMING

BSC—50	Temple U.—54
BSC—56	Monmouth—47
BSC—62	Wilkes—40
BSC—80	Millersville—24
BSC—45	West Chester—59
BSC—53	E. Stroudsburg—51
BSC—52	St. Josey's—52
BSC—75	Lock Haven—29
BSC—62	California—36
BSC—54	Slippery Rock—50
BSC—74	Trenton—29
BSC—78	Howard U.—25
State Meet—Slippery Rock—West Chester 90, BSC 86.5, Millersville 32, E. Stroudsburg 31, California 28.	

## BASKETBALL

BSC—77	West Chester—97
BSC—7	Shippensburg—78
BSC—78	Kutztown—77
BSC—86	Millersville—96
BSC—93	Glassboro—77
BSC—75	Washington and Lee—87
BSC—89	Mansfield—69
BSC—62	Mansfield—60
BSC—93	Cheyney—82
BSC—93	Towson—86
BSC—69	West Chester—67
BSC—80	Shippensburg—70
BSC—79	Kutztown—77
BSC—104	Lock Haven—79
BSC—118	Millersville—110
BSC—75	Mansfield—94
BSC—47	Cheyney—48
BSC—105	East Stroudsburg—97
BSC—77	Philadelphia Textile—108
State Meet—BSC—89, Towson—73.	

## WRESTLING

### Quadrangular Meet

BSC—18	Appalachian State—15
BSC—27	Old Dominion College—5
BSC—27	Ashland College—14
BSC—27	Mansfield—0
BSC—24	Terre Haute—12
BSC—9	So. Illinois U.—23

### Wilkes Tournament

BSC placed second.	N. Y. Athletic club placed first
BSC—35	Millersville—6
BSC—19	Oswego—16
BSC—30	Clarion—7
BSC—40	Kutztown—3
BSC—22	Waynesburg—8

BSC—14	E. Stroudsburg—22
BSC—28	Shippensburg—13
BSC—15	Lock Haven—25
BSC—17	West Chester—17

### State Tournament—Clarion

Lock Haven—96, Clarion—78, BSC—68  
NAIA Tournament—U. of Nebraska  
BSC placed Seventh

## BASEBALL

BSC—1	Kutztown—1
BSC—2	Mansfield—1
BSC—2	Millersville—4
BSC—7	Lock Haven—6
BSC—8	Lock Haven—2
BSC—1	E. Stroudsburg—3
BSC—2	Mansfield—9
BSC—2	Lock Haven—1
BSC—3	Lock Haven—1
BSC—8	Kutztown—3
BSC—10	Bucknell—4
BSC—0	E. Stroudsburg—5

## TENNIS

BSC—7 1-2	Kutztown—1 1-2
BSC—7	Susquehanna—2
BSC—0	E. Stroudsburg—9
BSC—7 1-2	Kutztown 1 1-2
BSC—0	E. Stroudsburg—9
BSC—8	Shippensburg—1

### Shippensburg Tournament

Won by East Stroudsburg. BSC—5th.

## GOLF

BSC—9.5	E. Stroudsburg—8.5
BSC—11.5	Kutztown—7.5
BSC—11	Susquehanna U.—7
BSC—8 1-2	Delaware College—9 1-2
BSC—15	Millersville—3
BSC—12	Kings—6
BSC—15	Mansfield—3
BSC—13	Shippensburg—5
BSC—11 1-2	Kutztown—7 1-2
BSC—12 1-2	Mansfield—5 1-2
BSC—16 1-2	Lycoming—1 1-2

### State Meet, Hershey, Pa.

West Chester 325, BSC 326, Clarion 331, Kutztown 331, California 333, Edinboro 333, Shippensburg 347, Millersville 352, Mansfield 353, Slippery Rock 363.

### Triangular Meet, Susquehanna Valley Country Club

BSC—11	Susquehanna—7
BSC—8 1-2	Delaware Valley—9 1-2
Delaware Valley—8	Susquehanna—10

## TRACK

BSC—113 1-2	Cheyney—31 1-2
BSC—31	Millersville—114
BSC—37	Lock Haven—103
BSC—60, E. Stroudsburg—43.	Kutztown—78

BSC—Third place in Penn Relays  
BSC—97 Mansfield—48  
BSC—90 Shippensburg—55

### State Meet

Millersville 108, Lock Haven 92, Slippery Rock 68, Cheyney 58, Kutztown 58, Clarion 46, Bloomsburg 43, Shippensburg 34, Edinboro 12, Mansfield 5, E. Stroudsburg 2.

### Cedar Cliff Relays

West Chester 36, Millersville 27, Bloomsburg 17 1-2, Kutztown 15 1-2, Shippensburg 6, Clarion 4.

Send your class news to your Class Representative. Interesting notes are always welcome.



## NEW MEMBERS OF FACULTY

Dr. Ray C. Post, Associate Professor of Education. B.S., Washington State University; M.Ed., Rutgers University; Ed.D., Brandeis University.

Ronald F. Bower, Assistant Professor of Art, B.S., M.Ed., Kutztown State College.

William J. Sproule, Assistant Professor of Health and Physical Education. B.S., Syracuse University; M.S., Brooklyn College.

Raymond E. Babineau, Assistant Professor of Education. B.A., M.A., Montclair State College.

Dr. Bryan B. Valett, Associate Professor of Biological Sciences. B.S., Cornell College; M.A., University of Oregon; Ph.D., Oregon State University.

Carroll J. Redfern, Instructor in the Division of Special Education. B.S., Johnson C. Smith University; B.S. in Special Education, BSC.

Joseph T. Skehan, Associate Professor of Economics. B.A., Syracuse University (Magna Cum Laude and Phi Beta Kappa). Studied at Louvain University, Belgium. Diploma in German, Hiedelberg University. Ph.D. in Economics, Georgetown University.

John P. Sikula, Assistant Professor of Education. B.A., Hiram College; M.A., Case Western Reserve University.

Richard J. Stanislow, Assistant Professor of Music. B.S., Philadelphia College of Bible; B. Mus. and M. Mus., Temple University.

Ralph Smiley, Associate Professor of History. B.A., Brooklyn College; M.A., Rutgers University.

James J. O'Toole, Associate Professor of Speech. B.S., Marquette University; M.A., Wayne State University.

Michael E. Stanley, Director of Publications. B.A., University of Missouri at Columbia; M.A., University of Missouri at Kansas City.

Dr. Halbert E. Gates, Chairman, Department of Physics. B.S., Milwaukee State Teachers College; Master of Physics, University of Wisconsin; Ph.D., Michigan State University.

Harold J. Bailey, Assistant Professor of Mathematics. B.S., Albright College; M.Ed., Pennsylvania State University.

James H. Neiswender, Instructor of History. B.S., M.S., Bloomsburg State College.

Stephen Bresett, Associate Professor of Health and Physical Education. B.S., Springfield College; M.Ed., Rutgers University.

Frank J. Davis, Jr., Director of Computer Services, with rank of Associate Professor. B.S., M.Ed., Shippensburg State College.

Dr. Ralph R. Ireland, Chairman, Department of Sociology. B.A., M.A., University of Toronto; Ph.D., University of Chicago.

Robert L. Duncan, Associate Pro-

fessor, Assistant Dean of Students. B.S., Depaw University; M.S., Butler University.

## OPPORTUNITY PROGRAM

In September the Bloomsburg State College initiated an Educational Opportunity Program for high school graduates from economically deprived backgrounds. The group admitted consists of approximately twenty-five individuals, both Negro and white, who have been selected by the college in close cooperation with high school guidance counselors.

Plans for the Educational Opportunity Program were initiated in August, 1968, when a special committee was appointed by Dr. Harvey A. Andruss, president of the College, to "survey and make recommendations for promoting more opportunity for economically deprived students at Bloomsburg State College."

The committee consisted of Dr. John A. Hoch, Dean of Instruction; Dr. H. M. Afshar, chairman, Department of Education; Dr. Lee E. Aumiller, Coordinator of Field Experiences; Dr. Robert Miller, director of federal programs; John Scrimgeour, director of student financial aid, and John Walker, director of admissions. This committee met bi-weekly throughout the winter months to consider all aspects of the program. In order to have a better overall evaluation of prospective students, it was decided that insofar as possible all students would be contacted through high school guidance counselors.

The program will be partially funded with Economic Opportunity Grants. Work-study programs, provided by the college, will be initiated during the summer of 1969. Special courses to improve communication skills will be available during the summer, and tutorial services will be available if requested.

All students admitted under the Educational Opportunity Program will be required to maintain the same academic standards as other students, although the time usually required for completing the degree programs may be extended from four to five years.

## GRADUATE DEGREES

Rutgers University—Richard K. Lloyd '62 (Ed.M.); Eugene R. Malinowski '62 (Ed.M.); Franklin L. Moyer '63 (Ed.M.)

Drexel Institute of Technology—Carolyn M. MacFarland '62 (M.S.)

University of Delaware—Master of Education—Joy Louise Dreisbach Belles '59; Neil Charles Belles '64; Robert E. Borfield III '65; Joseph A. Dellegratto '64; Mary E. Barrall '67; Philip E. Pientka '64; Robert P. Reeder '61.

Montclair State College—Master of Arts—Edward G. Shustack '57.

Bucknell University—Master of Science—Robert P. Blyler '55; Richard A. Foster '67; Thomas J. Shelinski '63.

## RECEIVE AWARDS AT MAY COMMENCEMENT

Twenty-two BSC seniors received special awards at the May commencement exercises at the Bloomsburg Fair Grounds.

Thirteen were presented service keys which are given for "outstanding service to 10 per cent or less of the senior class who accumulate a minimum of 20 points for participation in various activities during their four years of college." This is the highest award given by the college community.

Recipients of the key were: Sandra M. Eckberg, Glenolden; Connie Marlene Fike, Warminster; Robert T. Hauck, Mifflinville; Mary Kay Keys, Hatboro; Gail Bower Landers, Williamsport; Virginia E. Lesevich, Catawissa, R. D. 2; Frank L. Mastroianni, Scranton; Antoinette P. Matulis, Philadelphia; Barbara J. Russell, Jersey Shore; Reinhold A. Shultz, Hatboro; Nancy K. Strauss, Lansford; Russell W. Walsh, Levittown; and Robert L. Wynne, Bangor.

Nine lifetime passes, given to senior athletes who have participated in a varsity sport for four years, were presented to Charles Bowman, Bloomsburg; Thomas Castrilli, Bath, N. Y.; Gerald Fulmer, Bloomsburg; Wayne Heim, Columbia; Dale Houck, Williamsport; Edward McNertney, Hazleton; Douglas McRoberts, Hegins; Frank Mastraianni, Scranton and Roy Smay, Clearfield R. D. 1.

Twenty-one recipients of certificates, indicating their inclusion in the publication "Who's Who in American Colleges and University," were announced.

## ITEMS PLACED IN BOX OF HARTLINE SCIENCE CENTER

A number of current and recent publications at Bloomsburg State College, a student directory, along with several newspaper items pertaining to Dr. Halden Keffer Hartline were placed in a copper box which was placed behind the date stone in the new Hartline Science Center on the BSC campus.

Similar boxes containing various materials for posterity were placed behind the date stones on other recently completed buildings, including the Andruss Library, Elwell Hall, Haas Auditorium, and South Hall.

In the box are 1968-1969 student directory, 1968 Obiter, 1968-1969 College calendar, 1968-1969 Student Pilot, 1968-1969 BSC General catalog, 1968-1969 BSC graduate catalog; 1968 fall sports brochure, 1967-1968 sports brochures, 1968 spring and fall letters to alumni, 1968 Olympian, Sept. 18, 1968 Maroon and Gold student newspaper, 1968 placement brochure, Sept. 1968 Alumni Quarterly, Oct. 19, 1967 issue of The Morning Press concerning Hartline Nobel Prize; May 10, 1965 issue of The Morning Press showing Dr. Hartline receiving BSC Alumni



Award; 125th anniversary brochure, Campus Guide, Bloomsburg State College in brief, Columbia County tourist brochure and Homecoming Football Program. The cost of construction of this building is \$1,894,000.

#### **BSC FACULTY HAS ARTICLE PUBLISHED**

Dr. Donald A. Vannan, professor of education at Bloomsburg State College, has an article entitled "The Teaching-Bulletin Board" which was published in the March, 1969 issue of Audiovisual Instruction. The article deals with the methods used by a classroom teacher to construct a bulletin board which can be used for teaching concepts and later as a drawing which can be used in testing situations for identification purposes.

Thaddeus Piotrowski, of the Audiovisual Material Center at the College, has a fine review of "The Practical Audio-Visual Handbook for Teachers" which appears in the February, 1969 issue of Audiovisual Instruction.

The Audiovisual Instruction is a monthly educational media publication which is an organ of the National Education Association.

#### **PRE-SESSION**

A total of 1,500 undergraduates and graduate students registered on the opening day for the first three weeks of the 1969 summer session at Bloomsburg State College. Late registrations were expected to boost the total to nearly 1,550 which will be the largest pre-session enrollment in the history of the college.

There were 618 men and 591 women undergraduate students. Graduate students total 291 with 152 being men and 139 women. Of the 1,209 undergraduate students, 977 were students who were enrolled at BSC during the previous semester.

Over 400 men and women were housed in campus dormitories and were served their meals in the College Commons. There were 390 day women and 413 day men undergraduate students.

#### **MANY CHANGES IN COLLEGE PRESIDENTS**

The frustration of working under the state's bureaucracy and red tape is causing an alarming turnover among presidents of the 14 state owned colleges, Pennsylvania's Commissioner of High Education says.

Dr. Frederick K. Miller said new presidents must be found within 18 months at West Chester, Kutztown, Bloomsburg, Lock Haven and California.

Within the past year-and-a-half, new presidents were named at Slippery Rock, Indiana, Kutztown, East Stroudsburg and Mansfield.

Miller noted that two of the vacancies were caused by deaths and some by old age. But there was no mistaking the fact that the usual complaints

about bureaucratic state government played a big part, he said.

In addition to the state college presidents, Dr. Eric A. Walker of Pennsylvania State University, has announced he will retire at the end of June 1970. Miller emphasized that he did not feel presidents of the state-related institutions like Penn State had as many bureaucratic troubles as the state college presidents.

"Private schools recruit faculty from October to January for the following September," Dr. Miller said. But state colleges might not know until later what their budgets will be like. Here, they're admitting students and are never sure they're going to have enough faculty.

"It takes long to process purchases," he said. "And then there's the whole capital building program. The average time it takes to get a dorm is four to five years from the time need is established. By that time you have a whole new generation of students in the school."

Finally, there was the comparison of salaries, which at state colleges are in the \$20,000-\$29,000 range, Miller said. The state official said this range was "not to be compared with private institutions," which pay more.

"You'll never find a private college president taking over a state college," he said. "It would be to Pennsylvania's advantage to upgrade the state-owned institutions. There is a growing awareness of raising faculty and administrative salaries."

The problem, Miller said, is the current budget squeeze. In his proposed 1969-70 budget, Gov. Shaffer recommends \$131,341,000 for the 13 state colleges and Indiana University—up 26 million from the previous year.

The governor recommends considerable increases, but there's no chance in this session of the legislature," Miller said. "Yet in order to recruit and retain a properly qualified administration and faculty, salary and fringe benefits must be greatly increased."

#### **ANNOUNCE LOW BID FOR NEW BUILDING**

The General State Authority in Harrisburg announced the unofficial low bids totalling \$2,435,787 on the field house-gymnasium complex planned for the upper campus at Bloomsburg State College.

The new complex will house a full size basketball court with a fixed seating capacity of 2,600 and room for folding bleachers, at either end, to accommodate another 2,000 to 3,000 spectators.

In addition, the plans call for a six-lane swimming pool with a seating capacity of between 500 and 600.

There will be two handball courts and space for at least twelve officers for faculty use.

The new field house will have four locker rooms for the college and visiting varsity and jayvee teams as well as storage space for uniforms and

training room.

Several buildings are under construction at present at the college's main campus, but the field house-gymnasium will be the first construction on the upper campus — known locally at the Golf Club, a tract of land that was acquired some years ago for future expansion.

If accepted by the General State Authority the upper campus complex will greatly enlarge the athletic facilities of Bloomsburg State College and will eliminate much of the parking problems now encountered at sports events on the hill.

Due to the increased enrollment at the college the present facilities are inadequate to take care of all the athletic programs being scheduled.

#### **ONE HALF STUDENTS RECEIVING AID**

Approximately 1,500 or nearly one-half of all undergraduate students at Bloomsburg State College received some kind of financial loan, amounting to a total of \$1,037,121, during the 1967-68 college year, according to John Scrimgeour, director of financial aid.

Loans which include National Defense Loans, Alumni Loans, and State Guaranty Loans, accounted for the largest percentage of the financial assistance with a total of \$518,318. There were 251 recipients receiving a total of \$114,800 in National Defense Loans for an average of \$457 per student; 39 students received Alumni Loans amounting to a total of \$13,295 or a per-student average of \$341. State Guaranty Loans, which are not obtained through the college but by the student himself, totaled \$390,223 for 461 recipients or an average student loan of \$846.

The next largest amount of financial aid was the scholarships and grants area which amounted to \$321,900. Of this total, \$256,850 in Pennsylvania State Scholarships, administered by the Pennsylvania Higher Education Assistance Agency, was awarded to 518 students for an average of \$496 per student.

Educational Opportunity Grants totaled \$49,200 for 101 students at an average of \$487; another \$49,200 was available in EO Grants through matching funds from the Pennsylvania Higher Education Assistance Agency, National Defense Loans, student employment, and private outside sources. BSC Alumni Scholarships awarded in the Spring of '67 for use during '67-68 totaled \$3,225 for 23 individuals or a \$140 per student average.

Employment was available in three areas for Bloomsburg State College students and this amounted to a total of \$196,903, broken down as follows: Pennsylvania State Student Employment program—\$100,467 for 296 students for a \$339 average; work study—\$80,723 for 296 students for a \$300 average; graduate assistance—\$15,713 for 21 recipients for a \$747 average.



## **Statement of College Policy**

Bloomsburg State College is proud of its history and traditions, its faculty and student body. A statement at this time does not indicate any special concern in regard to possible activities on our campus such as have been witnessed on college campuses across the country. However, in view of the temper of the times, we believe it proper to reassure our students, faculty, alumni, and friends by a clear statement relative to the following:

1. Bloomsburg State College is a State-owned and State-operated college. It has grown and expanded through the years with State funds. In accordance with State law, its management and control is the responsibility of the Board of Trustees.
2. Bloomsburg State College proudly affirms its belief in, and support of, the philosophy of individual freedom and responsibility. Academic freedom is not academic license, and the right to criticize and protest is not the right to disrupt or interfere with the freedom of others. Bloomsburg State College believes in a government of law and not of men. It is the right of any citizen to criticize, protest, and attempt to change the law in accord with constitutional procedures. It is not his right, however, to disregard or disobey the law even under the excuse of his own conscience.
3. A student enters Bloomsburg voluntarily. He applies presumably because he wishes to further his education and because he believes Bloomsburg State College, with its traditions and reputation, is capable of advancing his intellectual development. Any student who is not in agreement with the rules and regulations, traditions and policies of the College is always welcome to suggest changes in an orderly manner; however, having been accepted and having decided to enroll, he is expected to abide by the laws of our nation and comply with the rules and policies of Bloomsburg State College until change is accomplished by proper procedure.
4. Moreover, the administration of the College pledges unequivocally to give full and prompt attention to proposals presented in a serious and orderly manner. The use of violence, disturbances, or force of any kind—whether by a single student, a minority or a majority group—will not be tolerated.

Accordingly, the Board of Trustees formally announces this College offers no sanctuary to any individual or group which condones, advocates, or exercises the taking over, or damaging, of Commonwealth property or the use of intimidation or physical force. Any who engage in such activities will be held legally and individually responsible. Corrective steps may include suspension, expulsion, and/or prosecution in the court of the Commonwealth of Pennsylvania.

BOARD OF TRUSTEES

BLOOMSBURG STATE COLLEGE

(Adopted June 27, 1969)

## LOYALTY FUND -- THIRD YEAR

Since the Loyalty Fund was initiated in October, 1966, contributions to the Fund have amounted to \$28,000, in round numbers. Some of this money has been used to defray the expenses, including printing of The Quarterly, salary of the office secretary, Loyalty Fund publicity, dues to the Association of Teachers Organizations and the Council of Alumni Associations, telephone, and office supplies, and the sponsoring of broadcasts of athletic events. Increasing costs have made it necessary to dip more deeply into the Fund than we had originally intended. We believe that these expenses are necessary in order to prevent the Association from going out of business as an active organization.

Seven Alumni scholarships were presented last Spring. Four were in the amount of \$300 each, two to the amount of \$200, and one to the amount of \$100. The recipients were carefully screened by a faculty committee.

We wish to express our thanks to all those who have contributed to the Fund. However, when you read the tabulation of gifts by classes, you can easily see that only a small percentage of the Alumni have been involved. Although larger gifts would be appreciated, what we most desire is more givers.

We hope that the classes in reunion in 1970 will give serious consideration to a substantial gift when they meet in reunion.

LET'S KEEP THE BALL ROLLING.

---

TO BE DETACHED, FILLED OUT, AND RETURNED

Signature -----

Name while in college -----

Address -----  
(street)

----- Zip Code -----  
(town)

If above address is new check here ☐

Year of graduation ----- Amount -----

Mail checks to Alumni Office, Box 31, B.S.C.

To insure tax deductions, make checks payable to  
B. S. C. ALUMNI ASSOCIATION



# The Alumni Quarterly

---



Shortly after assuming his duties as the new President of B. S. C., Dr. Robert J. Nossen visited the Alumni Room to view the trophy shelves with Mrs. Nossen.



## THE PRESIDENT'S MESSAGE

Not very many years ago, a state college essentially served a limited geographic region, its graduates were prepared for a single occupation, and for the most part they continued to live in the area served by the institution. Currently, of course, virtually every state-operated college recruits its students from a wide population, prepares its graduates for diverse roles in society, and finds its alumni scattered throughout the nation. The era, therefore, of cohesive alumni units is gone; it has become increasingly difficult to establish and to maintain traditional alumni loyalties. Contact, for the most part, is continued through publications such as this.

If, however, close community of interest has faded, there remains for every graduate a responsibility for participating, even remotely, in the continuing operation of his college, by supporting alumni programs.

One need not be reminded of the rapid rise of costs for higher education; yet even with increased fees, the current student pays less than 25% of the annual operating costs for Bloomsburg State College, exclusive of capital construction. In all probability, you paid a lower percentage of the instructional costs for your education. The demand for college opportunity has hardly abated; rather, the need for scholarship aid, loan funds, and grants-in-aid becomes increasingly important. Today's student should be able to look to alumni for such assistance, as they, in turn, should help those who follow. Again, with needs for more sophisticated facilities and equipment, essential for effective and efficient operation, and with necessary limitations imposed upon the use of available state funds, the need for unrestricted, discretionary funds becomes increasingly important. The college itself should be able to look to alumni for such assistance.

I have been particularly aware of the fine Alumni Office at this college, and I have watched its Board of Directors give of their time and assume responsibilities designed to fulfill the objectives of the Association. The entire college community joins in thanking them, and in hoping that you will support their goals.

In order to keep the alumni abreast of college philosophy and college operation, I believe it appropriate to comment briefly upon the so-called **Moratorium** held on October 15. On that occasion classes were not dismissed, nor was there any disruption of the normal instructional program. On the other hand, students organized and ran a series of panel sessions throughout the day dedicated to a review of questions relating to military activity and foreign policy, featuring participants representing a wide variety of attitudes and approaches. The events were peaceful, constructive and represented an academically sound review of matters pertinent to common welfare.

The college can and does have no official position in matters of controversy. It should, however, provide a forum for intelligent and objective review of pertinent issues. The date of October 15 provided one such opportunity.

ROBERT NOSSEN

President



# ALUMNI SEE BSC PROGRESS

Alumni of Bloomsburg State College returning for homecoming festivities saw more students and more new buildings.

The latter, of course, were the most obvious with virtually every segment of the campus experiencing the construction of new buildings to meet the needs of expanding educational opportunities.

The total cost of construction under way is \$12,500,000.

Four structures are already scheduled for completion in 1970. A dining hall-kitchen, facing East Second Street, is expected to be ready for use in January, 1970. The dining areas are completely air-conditioned and will seat 1,000 students and feed 2,000 at each meal. The present College Commons was built in 1956 to accommodate only 720 students but is currently serving more than 1,700.

The maintenance building-garage which is to be completed in April, 1970, will provide offices, working areas, and storage space for the growing number of personnel who must maintain the campus for use during the entire year. The building is being constructed on the site of the former Heiss property facing Light-street Road.

A new classroom building which will become the Bakeless Center for the Humanities, is located between Haas Auditorium and Andruss Library. Completely air-conditioned, the Center will provide 36 classroom or seminar rooms, offices for 66 faculty members, a faculty lounge, and storage areas. Occupation and use of the building are expected to begin during the 1970 Summer Sessions.

Most of the steel has been erected for a nine story residence hall to house 400 women, four resident advisers, and a member of the student personnel staff. Lounges, study rooms, and storage areas are a part of the residence hall which is expected to open its doors next August.

Final plans for a student center are expected before the end of 1969 with beginning construction anticipated in the spring of 1970. The three-story structure will be air-conditioned and will house a formal lounge, the College Store, a snack bar and dining area, space for four bowling alleys, lockers and mail-boxes, a multi-purpose room, a TV room, a listening room, an infirmary or health center, officer for a variety of student organizations, a recreation or game room, offices for student personnel staff, a vending machine area, and storage areas.

One of the major projects on the Upper Campus will provide both roads and utilities for residence halls, a dining hall, classroom buildings, and auxiliary facilities. Engineers are currently putting the finishing touch-

es on prefinal plans. This project must be designed and coordinated with the design and construction of all future structures on the Upper Campus.

New quarters for some members of the administrative staff will be located on the site now occupied by the former Dillon House. Prefinal plans are nearing completion, and construction could begin during the summer of 1970. In addition to the air-conditioned office area, the project will house a central receiving, supply, and storage area.

The area extending east of Dillon House to the new maintenance building will become the site of eighteen all-weather tennis courts, a baseball diamond, and a football-soccer field. This area is to be used by health and physical education classes and for recreation activities. Preliminary plans for these facilities and for a new road and parking areas have been completed by the project engineer. The completion date has not been determined.

The multi-level parking area in the vicinity of Penn and Second Streets will feature a new concept for parking cars at BSC. Its purpose is to provide a maximum number of spaces on a minimum amount of site space. It was also felt that a parking garage, carefully designed to blend with existing terrain, will be more attractive than the usual amesited parking areas.

Pre-planning for the additional seven buildings is nearing completion. Nearly \$10,000,000 will be needed in the next several years to construct a classroom building and another residence hall for women on the Lower Campus, two residence halls for men and one for women on the Upper Campus, a maintenance building-garage and a dining hall, also located on the Upper Campus.

To fulfill the provision of the Campus Plan to accommodate an enrollment of nearly 6000 in the 1970's, there will be need for other buildings on the Upper Campus. These will include a research and learning center, a science laboratory building, general classroom and library facilities.

## ALUMNI MEET DR. NOSSEN

Alumni returning for homecoming activities at Bloomsburg State College had the opportunity of meeting the institution's new president Dr. Robert J. Nossen, who September 5 succeeded Dr. Harvey A. Andruss, whose tenure covered a thirty year span and who was on the faculty ten years earlier.

Dr. Nossen came to Bloomsburg from Fredonia, N. Y., where he was vice president for academic affairs of State University College in that community.

Dr. Nossen was also the first Dean of Liberal Arts and Sciences at Fredonia. From 1954 to 1960 he was professor and chairman of the English Department, Lamar State College, Beaumont, Texas. From 1950 to 1954 he was an assistant professor in English at Creighton University, Omaha, Neb. from 1948 to 1950 and he was an assistant professor of English at Northwestern University.

Dr. Nossen was born in San Francisco, Calif., and received his early education in the California school system. He received his B.A. degree from the University of California in 1944, his M.A. degree from Northwestern University in 1948, and his Ph.D. from the same university in 1951.

Dr. Nossen has served as a college consultant for the New York State Education Department and for the Bureau of Teacher Education, and the Bureau of Higher Education. He has also had experience in working with State Colleges in Pennsylvania through the Middle States Commission.

Mrs. Nossen is an educator in her own right, having served on faculties at the secondary and college level. She is the author of numerous articles in the field of English Literature. She holds A.B. and M.A. degrees.

## BRINKLEY SPEAKS AT COLLEGE CONFERENCE

"The answer to our problems is reform within the existing structure; we need a peaceful resolution to make the present system work because it is still the best in spite of its faults," David Brinkley, nationally known news analyst and commentator, asserted at Bloomsburg State College recently. He addressed around 1,500 educators in Haas auditorium on the BSC campus.

Brinkley's address was a highlight of the Twenty-Third annual Conference for Teachers and Administrators sponsored by the College. He spoke on "The State of the Nation."

## ALUMNI DAY

April 25, 1970

Class ending in 5 and 0 will be in reunion.



# Dr. Nossen Outlines His Policy

Asserting there is no standing still, Dr. Robert J. Nossen, new president of BSC, addressing the members of the faculty and administrative staff asked that faculty and students join with him in a review of every phase of the operation of the College.

The educator said he will review some of the more pressing problems of education including the "so called campus unrest, its causes and factors involved in resolution, society's expectations from the colleges and universities and the responsibilities of higher education to society. Finally, I will review the possible application of some of these to Bloomsburg."

Tribute was paid to the marked advancement of the college under Dr. Andruss by the new president who declared "The roles that this College must play must be factored into its long-range academic plan, and that plan must be up-graded at least annually."

Dr. Nossen prefaced his remarks with this statement, "I wish to express my appreciation to the Board of Trustees, for whom I hold great respect; to the faculty members and students who worked with the trustees during the long, difficult, and sometimes tedious process of selecting a president; and to all — and they are encouraging, numerous, and from all areas of the College and the region — who have made us feel fully welcome to Bloomsburg."

"I am indeed pleased and proud to be a part of BSC and the Bloomsburg Area community. We have not been here long, yet we already feel close to both."

Dr. Nossen continued his address by noting that, "Dr. Andruss accomplished many things during his tenure: the College will long be grateful for his years of effort, but I most appreciate his leaving a campus well along in the making, the buildings and grounds that reflect care and nurturing and, above all, a fine staff with whom to work."

"Assuming a new role is never easy: the difficulties have been minimized, thanks to those whose presence here assures a relatively smooth period of transition."

"The past decade has been one of rapid change in higher education, and Bloomsburg State College reflects, in many ways, the nature of such change. There is no standing still, even though some find comfort in a status quo."

"I ask only that faculty and students join with me, and let me join with them, in reviewing every phase of the operation of the College, every practice, every tradition, every concept. When a new approach seems warranted, let's approach it carefully, but deliberately; whatever doesn't fulfill our expectations, let's discard

and try an alternative.

"There are a number of areas which I hope will be among our primary considerations. Many of these have already started and this statement will simply be a reaffirmation; others will demand new consideration and, perhaps, renewed tolerance from you."

"Full procedures for faculty participation in governance, the role of students in College operation, curricula revision, the use of Library of Congress classification in the library, new instructional configurations and techniques, the implementation of a pass-fail option and, of course, challenge procedures and an administrative reorganization are just a few of the considerations we must confront openly and objectively."

## HOW NEW PRESIDENT WAS CHOSEN

Dr. Robert J. Nossen, the new president of Bloomsburg State College, was elected in a manner differing from that of his predecessors. Both faculty and students had a part in this election.

When Dr. Harvey A. Andruss announced his intention early this year of retiring after thirty years as president, the Board of Trustees decided both students and faculty should have a part in naming his successor.

As a result, they invited the faculty to name three instructors and invited the student body to name three students to serve, along with three trustees, as a "screening group."

The nine had an opportunity to meet with the leading candidates from the field of sixty who applied for the post. There were interviews in which all took part. At the end of the last interview the nine voted by secret ballot for the top five. Dr. Nossen received the top number of votes.

The entire Board of Trustees, of which William A. Lank of Bloomsburg is President, then met with the two top-rated candidates and their respective wives. They recommended Dr. Nossen as first choice to Governor Raymond Shafer. The latter announced his approval, Thursday, August 7, 1969.

To give to a college is to invest in humanity—to offer health to

the sick, justice to the oppressed, opportunity to the underprivi-

leged, a richer and fuller life to all —and to build for oneself a

memorial carved in the most enduring of all materials,

the hearts and minds of men.

## GRADUATE DEGREES

### Bucknell University

Eckley Z. Swartz, '67, R. D. 1, Bloomsburg. M.S. in Education.

Eugene P. Miller, '67, R. D. 1, Elysburg. Pa. Master of Science.

William H. Herald, '64, 135 Pine Street, Lewisburg, Pa. Master of Science.

Barry O. Smith, '64, 110 South Spruce Street, Lititz, Pa. Master of Science.

G. Richard Garman, '68, 114 Gearhart Street, Riverside, Pa. Master of Science in Business Administration.

Philip M. Thomas, '65, 532 Rural Avenue, Williamsport, Pa. Master of Science.

Teachers College, Columbia Univ. Rosemary Lubinski, '68, M.A. in Speech Pathology.

### Shippensburg State College

Malina E. Savage, '67, M.A. in Business Education.

William J. Beery, Jr., '64, M. Ed. in Business Education.

Loreler Reed Hauck, '60, M. Ed. in Business Education.

Roger G. Brumley, '66, M. Ed. in English.

Wayne C. Smith, '66, M.Ed., in English.

John P. McElhoe, '56, M.Ed. in Reading.

Frederick L. Baker, '64, M.Ed. in Social Studies.

Ann Louise Cavanaugh, '66, M.Ed. in Social Studies.

Michael Hornick, '56, M.Ed. in Social Studies.

### Southern Illinois University

George Chebro, '50, Master's degree in Secondary Education.

### Lehigh University

Jane E. Hartman, '68, Catawissa, Pa. M.Ed., major in Elementary Education.

Mabel L. Heffelfinger, '43, Conyngham, Pa. M.Ed., major in Reading.

John J. Roberts, '66, M.Ed., major in Reading.

Marie A. Solensky, Hazleton, Pa. M.Ed., major in Reading.

### Pennsylvania State University

Larry R. Eckroat, '64, Ph.D. (Zoology).

Jean M. Zelonis, '66, M.A. (Spanish)

Barbara E. Makar, '65, M.Ed. (Business Education)

State University of New York at Cortland

Neil B. Belsher, '61, 104 Poplar St., Sayre, Pa. M.Sc.Ed.

Carole L. Miles, '67, 2122 Liberty Street, Allentown, Pa. M.Sc.Ed.

Todd T. Morris, '62, 26 Floral Avenue, Cortland, N. Y. M.Sc.Ed.

Geneseo University, Geneseo, N. Y. Danielle Koury (Mrs. Jon Parker), '66, Master's degree in speech and hearing therapy.



# In Memoriam

1908—Edith Sturdevant (Mrs. George R. Leonard) North Miami, Fla.

1914—Mrs. Olwen Argust Hartley, Lenoxville, Pa.

1906—Amy Levan, Sunbury, Pa.

1913—Anna Adams (Mrs. H. H. Rohrbach), Northumberland, Pa.

1913—Dorothy M. Breisch (Mrs. Helen J. Drescher), Tamaqua, Pa.

1908—Eleanor Piekarski Mich.

1910—Mrs. Kate Schooley Stock, Trucksville, Pa.

1906—Edna Averill (Mrs. Carl T. Apperman), Wissinoming, Philadelphia, Pa.

1902—Elizabeth Pollock Kirkland, Pittsburgh, Pa.

1895—Anna Follmer (Mrs. O. E. Hess) Taft, California.

1900—Jennie Beagle (Mrs. W. C. Leach), Maccimb, Ill.

1899—D. Eleanor Gill.

1899—Mae E. Harker (Mrs. J. J. Brandon).

1904—Bessie Derr (Mrs. Norman Sked), Pennington, N. J.

1886—Mary E. Riley (Mrs. Thomas Mack).

1896—Mary Gallagher

1898—Anna A. Brown (Mrs. J. H. Kenney)

1899—Veronica Conlan (Mrs. George Holliday).

1900—Sophia M. Ferry

1900—Margaret Monahan

1918—Miles Pollock

1936—Elmira A. Bankes (Mrs. Thomas E. Shaffer), Bloomsburg, Pa.

1895—George Norman, Mendenhall, Pa.

1897—Bess Davis

1901—Bertha Appleman

1901—Augusta Hinkelman, Bethesda, Md.

1901—Claude L. Moss

1901—Ralph E. Smith

1903—Mollie Moran (Mrs. J. J. Johnson), Honolulu, Hawaii.

1903—Winifred McGowen (Mrs. Gaughan), Maincott, L. I., N. Y.

1903—Susie Cook (Mrs. Charles C. Morgan)

1903—Rae Hagenbuch

1903—Elizabeth Waring (Mrs. Leon Colvin), Mabel Silvius.

1901—Charles T. Belles

Benjamin E. Troutman, Sunbury, Pa.

## E. A. Reams

The death of E. A. Reams, who taught for more than a quarter century at Bloomsburg State College, occurred July 26 at the home of his daughter with whom he resided in Whittier, California, Mrs. Virginia Roberts. Born July 29, 1890, Reams came to Bloomsburg in 1925, retiring in 1952. His field was social studies.

He received his AB degree at Kansas Wesleyan, and AM at Columbia University and took graduate work at the University of Southern California, Pennsylvania State University and

New York University.

Survivors include his wife.

Following retirement Mr. and Mrs. Reams resided with their daughter at 167 Pound Ave., Whittier.

## Helen Roberts Truscott '20

Mrs. R. J. Truscott, of 703 Madison Avenue, Jermyn, passed away November 21, 1938 after a long illness at Carbondale General Hospital. Born in Jermyn, she was educated in the borough schools and was a graduate of Bloomsburg State College and took graduate work at the Pennsylvania State College. She is survived by her husband, R. J. Truscott, retired chief school administrator, and one son, Dr. William Ray Truscott.

She was a member of the First Methodist Church and was superintendent of the Primary Department. Other affiliations were financial secretary, Women's Society of Christian Service and a life time member of the Official Board of her church. She was also active in all charity drives.

## Earl B. Hartman '16

Earl B. Hartman, seventy-four, 2100 63rd avenue south, St. Petersburg, Fla., died in St. Petersburg August 24. He taught for two years in Riverside before entering World War I in the U. S. Army.

He served with the 312 Machinegun Bn. 79 Position, AEF in World War I and was wounded in action in France.

He was employed by Firestone Tire and Rubber Company for thirty-eight years, retiring in Florida ten years ago. He was a member of the Pasadena Community Church, St. Petersburg; Loyalty Lodge 645, Akron, O.; Rajah Temple of Reading and Ben Franklin Consistory, Philadelphia.

## William H. Rowlands '49

William H. Rowlands, a teacher at Northwest Area High School, died at the Wilkes-Barre General Hospital on October 8. He graduated from Harter High School in 1936, and also from Bloomsburg State College and Bucknell University.

He was a member of PSEA, local and state chapters; National Congress of PTA, St. Peter's Episcopal Church, Plymouth; Shawnee Post 463, American Legion, Plymouth and Pennsylvania State Association of Township supervisors. He was a veteran of World War II in the U. S. Army.

## Dr. E. Paul Wagner

Dr. E. Paul Wagner, professor of psychology and director of testing program at BSC, died at his home, 140 East Twelfth Street, Bloomsburg, September 1. He was born in Charleroi, a son of the late Henry N., and Adna Martin Wagner.

He earned his bachelors, master and doctor degree from Penn State University, and also attended Washington and Jefferson College.

He taught physical education and coached the track team at Donora High School, prior to serving as a naval officer in the South Pacific in

World War II. Following the war he taught at State University College, Utica, N. Y., and was athletic director there before coming to BSC in 1950.

He was a member of the American Legion Post 273; Bloomsburg Elks; National Rehabilitation Association; Donora Lodge 626 F and AM; Coudersport Consistory; Irem Temple, Wilkes-Barre; Pennsylvania State Education Association; Association of Pennsylvania State College and University Faculties; Bloomsburg State College Faculty Association; American Psychology Association; Phi Delta Kappa Fraternity; Kappa Sigma Fraternity; and chairman of the scholarship committee of the Jacques Weber Foundation.

Dr. Wagner coached the BSC baseball team to a State College championship in the middle 1950's.

During the second semester of 1968-69 Dr. and Mrs. Wagner toured the South Pacific area during the professor's sabbatical leave from the college.

## Harriet Bittenbender '01

Miss Harriet Bittenbender, Berwick, died September 7. She was born in Nescopeck township and resided in the Berwick area her entire life.

She taught school at Nescopeck and Berwick for 55 years, retiring in 1956. A member of the Good Shepherd Lutheran Church, Berwick, she was a member of all the women's coordination functions of her church.

## Harriet McAndrew Murphy '16

Mrs. Harriet M. Murphy, 76, a Washington area resident for 32 years, died August 21 in Doctors Hospital. She had undergone surgery two weeks before. Mrs. Murphy was the former Harriet McAndrew. She was a graduate of Bloomsburg State Teachers College and had taught school in Hawley, Pa.

She was a member of the Ladies Guild of the Sisters of Our Lady of Africa, Blessed Sacrament Catholic Church, its Sanctuary Sodality and also the Christ Child Society. Her husband, George W., an attorney, died in 1952.

## Anna Kane Crosby '24

Mrs. Vincent Crosby, the former Anna Kane, of Frackville, a former teacher in the West Mahoning Township schools, died July 21. Mrs. Crosby was employed by the Lebanon Valley school district at the time of her death.

## Rose E. Monahan '96

Miss Rose E. Monahan, 91, of 440 Carey Avenue, Wilkes-Barre, retired Wilkes-Barre City school teacher and an active Girl Scout leader for many years, died in the Sunnyside Nursing Home, where she had been a guest the past few months.

Miss Monahan taught in the Wilkes-Barre City School District for 48 years. She was a teacher at both the Parrish and Henry M. Hoyt schools.

A Girl Scout leader 41 years, she

was the founder of Girl Scout Troop 17, of St. Aloysius Church and previously had been a leader for the Girl Pioneers, a forerunner of the Girl Scouts.

She had been a member of the board of directors for Wyoming Valley Girl Scout Council. In 1962, she was selected to appear on the cover of the annual report of the Wyoming Valley Girl Scout Council which marked the 50th anniversary of Girl Scouting. She was honored at a "Honor Your Founders" dinner in October, 1960.

Miss Monahan was a member of St. Aloysius Church and its Altar and Rosary Society. She served as the superintendent of St. Aloysius Sunday School and also was a Sunday School teacher at St. Leo's Church, Ashley. She served as district deputy of the Catholic Daughters of America for several terms and also was grand regent for Court Gate of Heaven, CDA.

The Wilkes-Barre Times Leader had the following editorial comment:

"The death of Miss Rose Monahan, South Wilkes-Barre, recalls the tremendous contribution she made to youth during a long career spanning nine decades. She was an outstanding figure in Girl Scouting, education and religion."

#### Theron Watts

Theron Watts, 74, Bloomsburg, died during the summer of a heart attack at his home. A receiving clerk at BSC for thirty-three years, he retired twelve years ago. He later operated the Watts Evergreen Nursery in Benton Township. He served as part-time policeman for thirty-five years.

### 3856 ENROLL AT COLLEGE

A total of 3,559 undergraduate students completed registration for the 1969-1970 college year at Bloomsburg State College, according to Robert Bunge, registrar. In addition, 297 graduate students are enrolled at the college, which give a grand total of 3,856 undergraduates and graduate students, the largest enrollment in the history of the college.

Of the 3,559 undergraduate students, 1,884 are men and 1,675 are women. The graduate student total of 297 breaks down into 137 men and 160 women.

Approximately 1,695 men and women are housed in campus dormitories and will be served their meals through the facilities of the College Commons.

Paul S. Riegel, former Dean of Students at BSC, and Dean of Student Personnel at the University of Illinois at Urbana-Champaign, has been named to the newly-created position of assistant vice chancellor for administrative affairs.

# Thank You

Contributors to the Loyalty Fund, to October 1, 1969, not previously reported:

Others—Mrs. Edward A. Reams (in memory of Prof. Edward A. Reams)

1896—Mrs. F. E. Van Wie

1897—Mrs. Isabel York, Jessie Gilchrist

1898—Mrs. S. L. Richards

1900—Mrs. Louise Lewis

1901—Gertrude Fullmer (Mrs. A. T. Lowry), Nevin E. Fuunk, William R. Lams, Mrs. J. E. Ratajski.

1902—Bess M. Long, Mrs. E. W. McHugh

1903—L. Ray Hawk

1904—Mrs. Griselda D. Jacobus

1905—Bessie Coughlin

1906—Dr. Carroll D. Champlin, Mabel R. Farley

1907—Mrs. Robert B. Fleischer, George M. Lehman

1908—Mary Southwood, Saida L. Hartman, Mrs. C. O. Moore

1909—Mrs. J. G. Morris, Walter C. Welliver

1910—Julia Gregg Brill, Mrs. Fred W. Zane, Sara F. Lewis, Mrs. Anna K. Edwards, Mrs. Clarence N. Fisher, Maurice E. Houck, Mrs. Helen T. Perry, Mrs. Harold Davis, Mrs. Clarence N. Fisher

1911—Alfred K. Naugle

1912—Mrs. Florence G. Carl, Mrs. Walter Elison, Mrs. Guy F. Smith, Mrs. Lera M. Yard, Ercel D. Bidleman, Mrs. Abbie Leh, Mrs. Alfaretta Wilner, Mrs. William Peacock, Harold N. Cook

1913—Dr. Kimber C. Kuster, Hon. Bernard J. Kelley, Mrs. L. L. Lister, Mrs. Florence L. Conard

1914—Mrs. F. J. Wyant

1915—Ramon Selles Roldan, Mrs. Dallas C. Baer, Mrs. Irwin R. Weaver, Joseph Cherrie

1916—Mrs. Jennie R. Morris, Mrs. A. J. Munro, William D. Taylor, D. Emerson Wiant

1917—Ralph W. Kindig, Mrs. Anna M. Smith, Mrs. Alice T. Gardner, Mrs. R. S. Burr, Dr. J. Loomis Christian, Clarence T. Hodson, John R. Richardson, Jr., J. Frank Brink

1918—Clyde A. Miller

1919—Mrs. J. F. Labagh, Mrs. Priscilla A. McDonald, Alice M. Burns, Mrs. Veda H. Lewis, Mrs. Victor G. Long, Hurley O. Patterson, Mrs. Catharine Wilkinson, Mrs. Norman A. Fox, Sr., Olive O. Robinson.

1920—Mrs. Myron F. Garney, Margaret V. Hower, Mrs. Muzetta L. Morgan, Mrs. Helen S. Roach, Mrs. William R. Turner

1921—Mrs. Margaret J. D. Martin, Mrs. Mary Shaler, Mrs. A. C. Sutcliffe, Miller I. Buck, Lillian M. Yerkes

1922—Mrs. Joseph E. Adams, Mrs. Mary Emmanuel, Martha Y. Jones, Mrs. Mary L. Paetzell, Mrs. Bertha K. Flinchum, Mary C. Getty, William T. Payne

1923—Mrs. Marion W. Evans, Mrs.

Edith H. Dawson, Mrs. Lillian D. Kline, Mrs. Leon Krauser, Mrs. Helen H. McNaught, Dr. Margaret B. Parke, Mrs. Rachael E. Kline, Mrs. John Brown

1924—Viola M. Stadler, Margaret J. Jones, Adaline E. Swineford, Mrs. Louise K. Rolland, Clara D. Abbett

1925—Gladys R. Stecker, Laura A. Davis, Mrs. James S. Jordan, Mrs. Nelson Y. Lewis, Mrs. Wayne Turner 1926—Mrs. Maurice Zeisloft, Mrs. Robert M. Dwyer, Martha M. Lingertot, Christine B. Roeder, Mrs. Thurston Smith, Mrs. Neal W. Wormley, Mrs. Claud F. Avery

1927—Naomi K. Bender, Alice E. Burdon, Beatrice Englehart, Mrs. Ralph G. Davenport, Orice Dodge

1928—Mrs. F. P. Prettyleaf, Ellen G. Davis, Mary K. Heintzelman, Mrs. Ralph E. Dendler, Helen Kramer, Mrs. Russell Tressler, Mrs. Walter F. Vorbleski, Lois A. Watkins, Earl J. Smiley, Mrs. Mildred S. Weiss, Mrs. Foster Furman, Francis A. Garrity, Mrs. Louise B. Stevens

1929—Mrs. Leonora G. Reese, Walter M. Sieski, Mrs. James N. Wilson

1930—Helen E. Snyder, Mary F. Morton, Richard T. Sibley, Margaretta M. Bone, In memory of Armand G. Keller, Mrs. Daniel G. Bouse, Mrs. Myrtle Ker, Mrs. Ruth L. La Rue, Anne H. Morgis

1931—Mrs. Robert M. Shoemaker, Mrs. Stanley C. Zybort, Mrs. Catherine S. Acker, Rev. Thomas L. Henry, Mrs. Robert L. Stover, Mrs. Esther Y. Castor

1932—Ezra W. Harris, Mrs. Lois H. McKinney, Dr. Clarence L. Hunsicker, Mrs. Dorothy Ward, Wilhelmina M. Cerine, Frank J. Gerosky, Mrs. John E. Wise

1933—John V. Lewis, Mary A. Stahl, Walter M. Kritzerberger, John A. Early, Mrs. M. E. Howells

1934—Robert H. VanSickle, Gladys M. Wenner, Genevieve G. Morges

1935—Mrs. Stephen Cimballa, Catharine A. Mensch, Mr. and Mrs. William S. Reed, Unora B. Mendenhall, Donald A. Ruckle

1936—Mrs. Harold Wertman, Mrs. W. K. Mann, Mrs. G. C. Moore

1937—Mary E. Palsgrove, Mr. and Mrs. Earl A. Gehrig

1938—Mary T. Quigley, Mrs. Joseph Gillen, Mrs. Dorothy Kreinheder, Mrs. N. M. Cassano, Dr. Clyde L. Klinger, Vance S. Laubach

1939—Mrs. Anna O. Guttendorf, Victor J. Ferrari, Mrs. Wilhelmina Scheffler, Willard A. Christian Jr.

1940—Mrs. Glenn Hyssong, Clayton H. Hinkel, William W. Wertz

1941—Leo J. Lehman, Mrs. Mac M. Hackenburg

1942—Jack L. Mertz, William P. Wanich, Dominic R. Pino

1943—Mrs. Lee C. Brown, Mrs. Gertrude Grabowski, Martha H. Wright, Mrs. Raymond Algatt, Philip R. Yeany

1944—Mrs. John Gallagher, Walter A. McCloskey, Mrs. Philip R. Yeany, Mrs. Lois W. Farr

1945—Mrs. Harvey Huber, Mrs. Betty L. Dietrich, Joseph R. Gula



1946—Mrs. Betty Linn  
1947—William E. Horvath, Vincent F. Washville, Robert P. Martin, Mrs. Joseph Kula.

1948—Henry E. Crawford, Mrs. Vincent F. Washville, Paul N. Baker, Jr., Mr. and Mrs. Harry E. Reitz  
1949—Clifford J. Kendall, Richard E. Grimes, John H. Reichard, William R. Miller, John M. Purcell, John Kunutza, Francis J. Radice, Mrs. Patrick J. Flaherty

1950—Mrs. Thomas L. Gunn, Robert J. Kashner, Mrs. Robert A. MacMillan, Mrs. Hazel M. Guyler, Murray A. Hackenburg, Patrick J. Flaherty, Mr. and Mrs. William J. Brennan, Edward J. Kreitz

1951—Mrs. Barbara J. Miller, Mrs. Robert Fritz, Mrs. Clarence Meiss

1952—Mrs. Paul Cerula, David W. Jenkins III, Calvin W. Kanyrick, Dr. Maynard L. Harring, Francis J. Stanitski

1953—Mrs. Mary Fowler, Mrs. Frank J. Furgele, Robert W. Gerhard, Jr.

1954—Mrs. Nancy E. Phillips, Jerome S. Kopeck, Robert L. Garrison, William J. Jacobs, Mrs. L. H. Anerweck

1955—Joseph J. Shemanski, Dr. John E. Kosoloski, Jr., John C. Panchello, Jacob S. Slenbarski

1956—David M. Cole, Karol E. Ruppel, Mary R. Moser, J. Harrison Morson, Jr.

1957—Mrs. Edwin R. Hawk

1958—Mrs. Dolores M. Plummer, George E. Renn, Paul H. Anderson, Mrs. Margaret A. Wightman

1959—Mrs. Jean Paxton, Otto H. Donar, Paul H. Spahr, Ronald P. Davis, Mrs. T. L. Radzinski, Ronald F. Romig.

1960—Albert P. Francis, Mrs. Glenn L. Porter, James W. Blair, Mrs. Carl Janetka, Victor A. Miller, Paul T. Paliscak, Mrs. Robert Jones

1961—Mrs. E. L. Roberts, Mrs. Paul Bickelman, Robert L. Deibler, Mrs. E. R. Mullen, Ray L. George, Armand L. Sebastianelli, Robert H. Walters

1962—David W. Barbour, Mrs. Teresa Y. Hartman, Judith A. Blair, Mrs. Edward J. Demeter, Mrs. S. G. Thomas, Thomas J. McHugh, Mrs. Donald Vannan, Elaine J. Anderson, Daniel Kwanoski, Walter H. Veranda, Mrs. Elizabeth M. Cicero

1963—Gail L. Allen, Thomas V. Nawrocki, Robert A. Koppenhaver, Mrs. Richard C. Scorese, Mrs. D. R. Wimmer, Jr., Mrs. John Windsor, Charles L. Dittion, Lee R. Jackson, Mrs. Beatrice B. Robinson, George E. Weiser, James K. Sample

1964—Mrs. V. J. Serafino, Helen M. Sobota, Richard C. Scorese, Ray C. Oman, Bonnie L. Zehner, Edward Eill, Floyd W. Walters, Raymond G. Brodish, Ann M. Hocker, Mr. and Mrs. David W. Sharpe, Mr. and Mrs. George A. Weigand, Mr. and Mrs. C. Edward Crim, Dorothy P. Eisenhart, Mrs. Gloria J. Froelick, Mrs. Kenneth L. Richter, Mrs. Estella L. Roesch, Mr. and Mrs. David A. Yergey, Harold C. Andrews, Ronald P. Colarus-

so, William J. O'Brien, Mr. and Mrs. Jeffrey M. Garrison, Mr. and Mrs. George A. Weigand.

1965—Mrs. John W. McCaskill, Joseph Schein, Robert W. Hertzig, Alvin W. Balchunas, Donna M. Eckhart, John R. Klees, Jr., Nancy R. Troutman, Neal L. Bower, Robert A. Stevens, Mrs. Carol A. Straub, Mrs. James K. Sample, Robert M. Farina, Wayne W. Smith

1966—Mrs. Kenneth G. Bartoo, Mrs. N. D. McLean, John S. Mulko, Mrs. Robert Paul, Gareth T. Kase, Jo Anne Sill, Mary Alice Woodriff, John J. Zarski, Mrs. Clareen Beamers, Mary E. Croughn, Darryl W. Lanning, Robert B. Lastka, Robert L. Letcavage, Rose M. Chiki, Joseph W. Kurowski, Mrs. Judith Makaravitz, Mr. and Mrs. Spering, Mrs. Wilbur Carlson, Gerard Dick, Mary Ann Dowd, Frederick J. Klock, Audrey M. McClure, Suzanne Miller, Dolores M. Revtyak, Mrs. Ronald P. Colarusso, Edwin N. Johnson, Jr.

1967—Jane E. Schoenerberger, Harry M. Saxton, Jr., Susan Shepherd, Phillip D. Landers, William X. Ash, Jr., Mary S. Gifford, Susan P. Hicks, Mr. and Mrs. Irwin F. Zoblocky, Mrs. Floyd W. Walters, Harold A. Swigart, Dorothy J. Tiley, Eugene D. Sher-shen, Harry P. Balliet, Wilbur J. Carlson, Allen W. Handwerk, John R. Holton, Ronald G. Jackson, Mr. and Mrs. Frank G. Klein, Carlann Nelson, Mr. and Mrs. David A. Rudisill, Mrs. Malina E. Savage, Mr. and Mrs. Regis C. Sterling

1968—Mrs. Charles H. Fulton, Margaret M. Walsh, Mrs. C. David Shivery, Mary Virginia Hower, Mrs. John S. Mulka, David M. Forney, Jr., Mrs. David M. Forney, Jr., Mr. and Mrs. Richard L. Hartman, Katherine M. Ansacker, Betty Ruth Keller, Rosemary Lubinski, Aracelia E. Schlegel, Gerald Somerday, Diana M. Cray, Mrs. June L. Gallo, Thomas C. Klime, Carol Ann Kopp, Dawn S. Schuller, Mary L. Steffen, Karen Undeck, Joseph G. Alansky, Mrs. Leabette E. Mortorff, Mrs. Frank Plonski, Ronald G. Kashlak, Vicki F. Colton, Mr. and Mrs. James K. Sample, Mrs. Ruth E. Kahler, Eugene E. Kline, Douglas C. Hippenstiel, John J. Ondish, Mrs. Janet E. Pursel, Mrs. Joan M. Puschauer, Raymond B. Walverton, Mrs. Carl J. Cobb, Charles J. Greco, James L. Poehmann, Joseph T. Austin, Jr.

1969—Mrs. Phillip D. Landers, Sharon K. Logue, William R. Parker, Beverly Ann Jones, Linda E. Wimmer, Elizabeth J. DeLance, Noble C. Quandel, Jr., Bonnie Rae Taylor, Randy W. Hackenburg, Carl J. Cobb, David W. Arnold, Frances R. Den-nicki, John P. O'Brien, Frederick C. Richards, Jeffrey A. Taylor, Lois J. Goncoer, Kenneth C. Stanton, Albert J. Fisher, Jr.

## ALUMNI DAY

April 25, 1970

Class ending in 5 and 0 will be in reunion.

## MRS. WILLIAMS RETIRES

Mrs. Elizabeth Williams, Assistant Dean of Women at Bloomsburg State College, retired at the end of August after thirty-eight years in the field of education.

A native of South Williamsport, Mrs. Williams received her early education in the schools of that community and earned a Bachelor of Science degree in education from Slippery Rock State College where she majored in English and social studies. The Pennsylvania State University awarded her a Master of Education degree with a major in psychology and student personnel work. She has taken additional graduate work in psychology at Bucknell University and in student personnel work at Syracuse University.

While at Bloomsburg she taught psychology and sociology, chaired orientation programs and Parents Day for many years, served as President of the Faculty Association at the college and President of the Bloomsburg Branch, American Association of University Women. She has served on the executive board of the Pennsylvania Association of Women Deans and Counselors and holds memberships in the Pennsylvania State Education Association, the National Education Association, and the Order of Eastern Star 321.

## NEW DEPARTMENT

### HEADS ARE NAMED

Dr. Martin Satz, a member of the BSC faculty since 1958 and a professor of psychology, has been named acting chairman of the Department of Psychology, replacing Dr. Merritt Sanders, who has become the new director of Research and Evaluation Center.

Dr. Edwin Drake, a member of the staff since 1964 and a professor of history, has been named director of arts and sciences succeeding Dr. Alan J. Buker, who accepted a position of dean of liberal arts at Robert Morris College, Pittsburgh.

The former Department of Social Sciences, chaired by Dr. William Carlough, has been split into two departments — the Department of Philosophy, Dr. William Carlough, chairman, and the Department of Sociology, Dr. Ralph Ireland, chairman.

The former Department of Physical Science, chaired by Dr. Norman E. White, has also been divided into two departments—the Department of Physics, Dr. Halbert Gates, chairman, and the Department of Chemistry, Dr. Norman E. White, chairman. Increases in enrollment and expansion of curriculum has necessitated the dividing of these two departments.

Remember to mail in your contribution to the Bloomsburg State College Alumni Loyalty Fund. Do it now!

# THE ALUMNI QUARTERLY



## EDITOR

H. F. Fenstermaker '12

## ASSOCIATE EDITOR

Grace Foote Conner, '34

## BOARD OF DIRECTORS — ALUMNI ASSOCIATION

### PRESIDENT

Howard F. Fenstermaker '12  
242 Central Road  
Bloomsburg, Pennsylvania 17815  
Term expires 1970

### VICE PRESIDENT

Dr. Frank J. Furgele '52  
Colonial Farm Box 88  
R. D. 1, Glen Mills, Pa. 19342  
Term expires 1970

### SECRETARY

Col. Elwood M. Wagner '43  
643 Wiltshire Road  
State College, Pa. 16801  
Term expires 1970

### TREASURER

Earl A. Gehrig '37  
110 Robin Lane, Sherwood Village  
Bloomsburg, Pennsylvania 17815  
Term expires 1970

Terms expire 1972

Millard Ludwig '48  
Center and Third Streets  
Millville, Pennsylvania 17846

Mrs. Joseph C. Conner '34  
102 West Street  
Bloomsburg, Pennsylvania 17815

Dr. Kimber C. Kuster '13  
140 West Eleventh Street  
Bloomsburg, Pennsylvania 17815

John Thomas '47  
68 Fourth Street  
Hamburg, Pennsylvania 19526

Clayton H. Hinkel '40  
224 Leonard Street  
Bloomsburg, Pa. 17815

Terms expire 1971  
Mrs. Verna Jones '36  
18 West Avenue, Apartment C-4  
Wayne, Pennsylvania 19087

Mrs. Charlotte H. McKechnie '35  
509 East Front Street  
Berwick, Pennsylvania 18603

Dr. William L. Bitner III  
33 Lincoln Avenue  
Glen Falls, New York 12801

Elizabeth H. Hubler '29  
205 McKnight Street  
Gordon, Pennsylvania 17936

James H. Delly, Jr. '41  
37 N. Bausman Drive  
Lancaster, Pennsylvania 17603

Term expires 1970  
Glenn A. Oman '32  
1704 Clay Avenue  
Scranton, Pennsylvania 18509

Volume LXX, Number 4 — December, 1969

1900

Anna Bywater is a guest at the  
Ribaud Convalescent Home, R. D. 2,  
Waymart, Pa. 18472

1903

Class Representative: H. Walter  
Riland, 11 Warwick Avenue, Scars-  
dale, N. Y. 10583

1905

Class Representative: Mrs. Vera  
Hemingway Housenick, 503 Market  
Street, Bloomsburg, Pa. 17815

1907

Class Representative: Edwin M.  
Barton, 353 College Hill, Bloomsburg,  
Pa. 17815

1909

Class Representative: Fred W.  
Diehl, 627 Bloom Street, Danville, Pa.  
17821

Margie Reese Penman is in the  
Delaware County Hospital, Drexel

Hill, Pa., after a fall that resulted in  
a broken hip.

Margie Reese Penman is in the  
Delaware County Hospital, Drexel  
Hill, Pa., after a fall which resulted  
in a broken hip.

1910

Class Representative: Robert E.  
Nietz, 23 Manhattan Street, Ashley,  
Pa. 18706

1911

Class Representative: Mrs. Pearle  
Fitch Diehl, 627 Bloom Street, Dan-  
ville, Pa. 17821

1912

Class Representative: Howard F.  
Fenstermaker, 242 Central Road,  
Bloomsburg, Pa. 17821

1913

Class Representative: Dr. Kimber  
Kuster, 140 West 11th Street, Blooms-

burg, Pa. 17821

1914

Class Representative: J. Howard  
Deily, 518 West Third Street, Blooms-  
burg, Pa. 17815

1915

Class Representative: John H. Shu-  
man, 368 East Main Street, Blooms-  
burg, Pa. 17815

1916

Class Representative: Mrs. Russell  
Burrus (Enma Harrison) R. D. 2,  
Orangeville, Pa. 17859

1917

Class Representative: Allen L.  
Cromis, Mahoning Manor, R. D. 1,  
Milton, Pa. 17847

1918

Class Representative: J. Clair  
Patterson, 315 West Street, Blooms-  
burg, Pa. 17815

Dana H. Young, 335 South Market



Street, Shamokin, Pa., is confined to his home by illness. He would be very glad to hear from his classmates.

1919

**Class Representative:** Miss Catherine A. Reimard, 335 Jefferson St., Bloomsburg, Pa. 17815

1920

**Class Representative:** Leroy W. Creasy, 3117 Old Berwick Road, Bloomsburg, Pa. 17815

1921

**Class Representative:** Mrs. Harry Cole, 100 Leonard Street, Bloomsburg, Pa. 17815

1922

**Class Representative:** Edna S. Harter, R. D. 1, Neseopeek, Pa. 18623

1923

**Class Representative:** Mrs. Raymond P. Kashner, 125 Friar Road, Sherwood Village, Bloomsburg, Pa. 17815

Mrs. Helen Hower McNaught, Warwick, Rhode Island, entertained the members of the Rural Group of the Class of 1923 at the home of her sister, Miss Margaret Hower, Riverside, Pa. Those present were:

Leona Williams Moore, Simsbury, Conn.; Anna Bronson Seely, Drums, R. D.; Lillian Derr Kline, Millville, R. D.; Rachael Evans Kline, Orangeville; Ruth Geary Beagle, Danville, R. D.; Sarah Levan Leighow, Emily E. Craig, Catawissa R. D. and Helen Hower McNaught, Warwick, R. I.

Guests of the group were: Mrs. Betty Crouse, Simsbury, Conn.; Mrs. Dale Leighow and daughters, Sally Kay, Suann Lea and Suzet Lea, Catawissa R. D.; Miss Margaret Hower, Riverside.

1924

**Class Representative:** Edward F. Schuyler, 236 West Ridge Avenue, Bloomsburg, Pa. 17815

1925

**Class Representative:** Mrs. Pearl Radel Bickel, 909 Masser Street, Sunbury, Pa. 17801

1926

**Class Representative:** Marvin M. Bloss, R. D. 2, Wapwallopen, Pa. 18660

1927

**Class Representative:** Mrs. Ralph G. Davenport (Verna Medley), 16 Ransom Street, Plymouth, Pa. 18651

1928

Martha Davies Watkins lives at 169 South Maple Ave., Kingston, Pa.

Mrs. Dendler requests that members of the class send ideas for the 45th reunion. "Let's make it a big reunion."

1929

**Class Representatives:** Mrs. (Elsie Lebo) Nelson Stauffer, 88 John St., Kingston, Pa. 18704. (Arline Frantz) Mrs. James Wertman, 20 Parish Street, Dallas, Pa. 18612

Arline Frantz (Mrs. James Wertman) lives at 20 Parrish Street, Dallas, Pa. 18612

Irene Johns (Mrs. John Catterall) lives at 6616 Goodwin Street, San Diego, Cal.

The address of Ruth Gardner (Mrs.

Harold McAlley) is Box 85, Sparks, Nevada. 89431

1930

**Class Representatives:** Luther W. and Margaret Swartz Bitler, 117 State Street, Millville, Pa. 17864

1931

**Class Representative:** James B. Davis, 333 East Marble Street, Mechanicsburg, Pa. 17055

Robert C. (Bobby) Wilson, former star athlete at Bloomsburg High School and Bloomsburg State College and one time teacher and coach of the Bloomsburg High football team, retired after almost three decades of service with the State Department of Education.

Wilson, chief of the Child Accounting Division, Bureau of School Administrative Services, is credited with the development of the child accounting forms presently in use throughout the division.

A resident of 3514 Schoolhouse Lane, Harrisburg, the former local resident was honored in special retirement ceremonies held during a general staff meeting of the department.

In his twenty-seven years of service he was a child accounting advisor and school business specialist. The retirement certificate was presented by Secretary of Education David H. Kurtzman.

Wilson in his years in Bloomsburg was an all around athlete at the Bloomsburg High School and also active in varsity athletics at Bloomsburg State College. Early in his career in education he was a member of the faculty of the local high school and coach of the Panther football team. He left here to begin his successful career in the State Department of Education.

The retired educator plans to occupy the majority of his free time with his favorite hobbies—bowling and flower gardening.

1932

Lois Heppie McKinney, 1903 Manada Street, Harrisburg, Pa., 17104, has been a teacher in the Steelton Highspire School District for twenty years. She has been chairman of the PSEA Public Relations Committee for four years.

1933

**Class Representative:** Miss Lois Lawson, 644 East Third Street, Bloomsburg, Pa. 17815

Raymon Stryjak, 78 River Road, Nanticoke, has been with the Wilkes-Barre Times-Leader since 1936.

1934

**Class Representative:** Esther Evans McFadden (Mrs. Joseph), 154 East Fifth Street, Bloomsburg, Pa. 17815

1935

**Class Representative:** William I. Reed, 151 East 4th Street, Bloomsburg, Pa. 17815

1936

**Class Representatives:** Kathryn Vanauker (Mrs. Nicholas Moreth) 34 Linden Road, Ho-Ho-Kus, New Jersey 07432. Co-Chairmen: Ruth Wagner (Mrs. Lawrence Le Grande) 126

Oak Street, Hazleton, Pa. 18201 and Mary Jane Fink (Mrs. Frederick McCutcheon) Maple Avenue, Conyngham, Pa. 18219

Robert J. Rowland, Assistant Superintendent of Schools, Luzerne County Schools Office, Wilkes-Barre, Pa., was appointed to fill the position of County Superintendent of Schools effective July 1, 1969. He succeeds the retiring Wesley E. Davies '19, who has been County Superintendent for the past five years and an Assistant County Superintendent for twenty-nine years.

1937

**Class Representatives:** Mr. and Mrs. Earl A. Gehrig, 110 Robin Lane, Sherwood Village, Bloomsburg, Pa. 17815

1938

**Class Representative:** Paul G. Martin, 710 East Main Street, Bloomsburg, Pa. 17815

Aerio Fetterman is chief administrator of the Southern Area School District.

1939

**Class Representative:** Willard A. Christian, Jr., 803 Logue Street, Williamsport, Pa. 17701

Dr. James V. DeRose, Head of the Science Department of Marple Newton Schools has been named for the \$1,000 American Chemical Society James Bryant Conant Award for high school chemistry teaching.

The honor was announced at the national meeting of the Chemical Society recently in New York City, and is sponsored by the duPont Company. Presentation will be made during the Chemical Society 159th national meeting scheduled for May, 1970 in Toronto, Canada.

Dr. DeRose has received much recognition for his contributions to the improvement of science teaching in secondary schools. He has served as a consultant on overseas projects, and recently returned from an assignment for the University Grants Commission of India. He also has served as consultant for the American Association for the Advancement of Science, and the National Science Foundation.

In 1961 the National Teacher of the Year Honor Roll listed Dr. DeRose among outstanding teachers selected through the United States Office of Education. In 1965, Dr. DeRose was voted Outstanding Science Teacher of the Pennsylvania Science Teachers Association. The educator was elected a fellow of the American Association for the Advancement of Science in 1966. He received the Distinguished Service Award of the B.S.C. Alumni in 1967.

At Marple Newtown, Dr. DeRose has implemented the Independent Study Science Program as well as numerous innovations in science teaching. Dr. DeRose and his family reside at 238 Kent Road, Springfield, Penna.

1940

**Class Representative:** Clayton H. Hinkel, 224 Leonard Street, Bloomsburg, Pa. 17815

William F. Kanasky is Associate Professor of Library Education at the Kutztown State College. Mr. Kanasky has an M.S. degree from Bucknell University and the degree of M.S.L.S. from the Drexel Institute of Technology.

1941

**Class Representative:** Dr. C. Stuart Edwards, R. D. 4, Bloomsburg, Pa. 17815

Crissman Y. Broderick, son of Mr. and Mrs. Frank C. Young (Marjorie Young.) of Rushley Road, has been awarded a Commercial Credit Company Scholarship. Crissman is one of 69 new students matriculating from high schools or presently in college throughout the United States and Canada to be awarded a Commercial Credit Company scholarship for their 1969-70 college term.

Crissman graduated June 11th from Baltimore Lutheran High School and will attend Essex Community College where he will major in Engineering.

He is a member of the Methodist Youth Fellowship and his interests include wood-working, tree husbandry, mechanical, electrical repair work. During the past four years Crissman has given many hours of his spare time in the intense therapy program for his injured sister.

1942

**Class Representative:** Mrs. Ralph H. Zimmerman (Jean Noll), 165 Kready Avenue, Millersville, Pa. 17551

1943

**Class Representative:** Mrs. Raymond A. Algatt (Betty Katerman), 253 Iron Street, Bloomsburg, Pa. 17815

1944

**Class Representative:** Mrs. (Pole-time Comuntzis) Carl Demetripopoulos, Friar and Robin Lanes, Sherwood Village, Bloomsburg, Pa. 17815

1945

**Class Representative:** Mary Lou John, 257 West 11th Street, Bloomsburg, Pa. 17815

1946

**Class Representative:** Jacqueline Shaffer (Mrs. Charles W. Creasy, Jr) R. D. 1, Catawissa, Pa. 17820

1947

**Class Representative:** Robert L. Bunge, 12 West Park Street, Carroll Park, Bloomsburg, Pa. 17815

1948

**Class Representative:** Harry G. John, Jr., 425 Iron Street, Bloomsburg, Pa. 17815

1949

**Class Representative:** Richard E. Grimes, 1723 Fulton Street, Harrisburg, Pa. 17102

1950

Mr. Wayne Von Stetten, formerly the assistant principal of Brandywine High School, Delaware, has been named as the new principal of that school. Mr. Von Stetten came to Brandywine in August, 1966, with 16 years teaching and administrative experience in Pennsylvania and New Jersey. He had also been an athletic director in Pennsylvania. He has

taught at Rutgers University and is currently a part-time instructor at the University of Delaware.

Mr. Von Stetten received his B. S. degree from Bloomsburg State College and an M.A. degree from Seton Hall University. He has also attended Millersville State College and the University of Delaware.

Mr. Von Stetten is married and has four children. His address is 105 Aronimink Drive, Chapel Hill, Newark, Delaware. 19711

A college English textbook edited by Robert Baylor has been published by McGraw-Hill Book Company, New York City. Titled "Detail and Pattern: Essays for Composition", it is designed for use in freshman writing and reading classes.

The book is dedicated: "To the memory of a creative teacher, Samuel L. Wilson, Bloomsburg State College, Bloomsburg, Pa." Baylor received a masters degree in English from Columbia University in 1952.

The Kutztown National Bank has announced the appointment of J. Richard Wagner, 124 N. Maple St., Kutztown, as assistant trust officer.

A native of Nescopeck, Wagner was graduated from Nescopeck High School and Bloomsburg State College where he served as president of the college Community Government Association and was listed in "Who's Who in American Colleges and Universities."

After a mathematics teaching career in Nescopeck, Warrior Run and Kutztown area schools, Wagner was named Kutztown-Kempton district agent for the Lutheran Brotherhood Life and Health Insurance Company in 1963. While with the company, Wagner completed two years of training as a fraternal insurance counselor and parts one and three of the chartered life underwriters study program.

1951

**Class Representative:** Dr. Russell C. Davis, Jr., Sullivan County Community College, South Fallsburgh, N. Y. 12779

1952

**Class Representative:** Francis B. Galenski, 350 South York Road, Hatboro, Pa. 19040

1953

**Class Representative:** John S. Serimgeour, 411 East 3rd Street, Bloomsburg, Pa. 17815

1954

**Class Representative:** William J. Jacobs, Tremont Annex Apartments, 2 West Main Street, Lansdale, Pa. 19446

1955

**Class Representative:** Arnold Garinger, R. D. 1 Harveys Lake, Pa. 18618

1956

**Class Representative:** Dr. William Bitner, III, 33 Lincoln Avenue, Glen Falls, N. Y. 12801

Nancy J. Ebersole (Mrs. Dean Allison), lives at 528 Bailey Street,

Roaring Spring, Pa. 16673

1956

J. Harrison Morson Jr., of 877 Inman Avenue, Edison, has been appointed director of student activities and assistant to the dean of Union College. Morson, a native of Bryn Mawr, Pa., is a graduate of Bloomsburg State College and received a master's degree in guidance from Rutgers University. He has completed additional graduate work at Rutgers.

Elected to Who's Who in American Colleges and Universities in 1956, Morson made his mark in college as an athlete, scholar, musician and editor. He joined the staff of Abraham Clark High School, Roselle, N. J., in September, 1956 as a teacher in the business education department. He was appointed assistant principal in 1965 and principal in 1966. Morson also has coached baseball, football and basketball at the high school.

Recipient of the Roselle Jaycees Distinguished Service Award for 1967, Morson is a member of several professional organizations, including the National Association of Secondary School Principals. He served on the Roselle Fair Housing Committee. He is a member of St. Luke's Episcopal Church, Roselle and serves as lay reader. He was clerk of the vestry in 1966 and 1967.

In 1968, he was selected to serve on the committee to conduct the Title V State Review for the New Jersey State Department of Education.

Morson served six years with the New Jersey Army National Guard. He is married to the former Lillian Isabelle Pettigrew of Roselle. They have two sons, Jeffrey Harrison, 6, and Craig Eric, 2.

Dr. Charles F. Wilson, chief administrator of the Kutztown Area School District since 1963, has been named superintendent of the Allentown School District, effective July 1, 1970. Dr. Wilson is the son of Mae Callender (Mrs. Lloyd Wilson) '03, and the husband of Joan de Orio '56.

1957

**Class Representative:** William J. Pohutski, 544 Oakridge Drive, North Plainfield, N. J. 07606

The appointment of Dr. Donald T. McNelis as Professor of Education at Lock Haven State College, Penna., has been announced by Dr. Richard T. Parsons.

A native of Pennsylvania, Dr. McNelis received his elementary and secondary education in Kingston. After graduating from Bloomsburg State College in 1957 with a B.S. in Education, he earned his M.A. and doctorate in Education at The George Washington University in 1959 and 1963 respectively.

Dr. McNelis taught at The George Washington University from 1960 to 1963. For the next two years he was Educational Adviser for the U. S. Foreign Service in Addis Ababa, Ethiopia, and from 1965 to 1966 as Education Specialist for the Office of Eco-



conomic Opportunity in Washington, D. C. From 1966 to 1968 Dr. McNelis was Dean of Instruction at the Hagerstown Jr. College in Maryland and prior to joining the faculty at Lock Haven State College, Associate Professor of Education at the College of Steubenville in Ohio.

1958

**Class Representative:** Raymond Hargreaves, 37 Dell Road, Stanhope, N. J. 07874

Paul H. Anderson is Registrar at Dickinson College, Carlisle, Pa. He has been assistant to the President and assistant registrar at Trenton State College, and assistant director of the New Jersey State Scholarship Commission. He has an MS from Southern Illinois University. He also attended Drew University and Rutgers University.

1959

**Class Representative:** William F. Swisher, Box 245, Cincinnati, N. Y. 13040

1960

**Class Representative:** James J. Peck, 100 Hill Rd., Madison, Conn. 06443

John J. Chidester, Kenwood Road, Drexel Hill, Pa., is Assistant Principal at the Radnor Senior High School. He has previously taught at the Upper Darby Junior High School. He has a Master's degree in School Administration from Villanova University.

John Mascioli of Kingston and former Bloomsburg State College basketball captain has been appointed coach of Kings College in Wilkes-Barre.

A 1956 graduate of Kingston High School, he played varsity basketball there and helped the team to a 22-3 campaign in his senior year.

Entering BSC, he was a starter for four years and was captain in his junior and senior seasons. He was guard and playmaker and finished among the top 20 scorers in the state with a 17.8 average.

Mascioli played under coach Harold Shelly at Bloomsburg and attained honorable mention in the State College Conference. Team's most successful year was 16-5, when Mascioli was a freshman.

The new frosh coach taught one year in Allentown on the elementary level. He received a master's degree in education from Temple in 1964 and is taking graduate work at Temple towards a doctorate. Presently he is head teacher at the Chester Street School in Kingston.

1961

**Class Representative:** Edwin C. Kuser, R. D. 1, Box 145-C, Bechtelsville, Pa. 19505

Lowery E. McHenry, a teacher at the William Allen High School, Allentown, Pa., has completed twelve months of study at the University of Montana. He has been studying electronic data processing and its impact on business and education as a Fellow in the Experienced Teacher Fellowship Program.

1962

**Class Representative:** Richard Lloyd, 6 Farragut Dr., Piscataway, N. J. 08854

Myles J. Anderson, West 504, 19th Ave., Spokane, Washington 99203, is Dean of Students at Gonzaga University, Spokane, Washington. His wife is the former Myrna J. Bassett, also of the class of 1962.

The address of Edgar R. Fisher is Military Education Division, APO, San Francisco, Cal. 96331

William K. O'Donnell, 412 West Main Street, Girardville, Pa., has been promoted to major in the U. S. Air Force. Major O'Donnell is a ground electronics officer at Wiesbaden AB, Germany, in a unit of the Air Force Logistics Command. The major, who received his commission in 1963 through Officer Training School at Lackland AFB, Tex., has completed a tour of duty in Vietnam.

1963

**Class Representative:** Pat Biehler (Mrs. Ronald Cranford) R. D. 1, 77 Haythorne Ave., Boyertown, Pa. 19512

Bernard L. Donegan, Middlesex, N. J., received his Master's degree, with a major in chemistry, at the Summer Commencement of the College of William and Mary, Williamsburg, Va.

Robert P. Birtley, Bloomsburg, has been commissioned a second lieutenant in the U. S. Air Force upon graduation from Officer Training School (OTS) at Lackland AFB, Texas.

1964

**Class Representative:** Ernest R. Shuba, 1 Gaston Avenue, Raritan, N. J. 08869

Clair M. Rarick, Catawissa, is dean of women and teacher of English at Northeast Bible College, Green Lane, a theological college operated by the Assemblies of God. A Catawissa High School graduate, she received her BS and M.Ed. degrees in English from BSC. She taught five years in West End Junior High, Shamokin.

John W. McCorkill, 213 South Carolina Ave., Pasadena, Md. 21122, is administrative assistant at Brooklyn Park, Maryland, a suburb of Baltimore. He received his M.Ed. from Johns Hopkins University in October, 1968 and is doing additional graduate work at the University of Maryland.

1965

**Class Representative:** Carl P. Sheran, 43 Hazen St., Wayne, N. J. 07470

Mr. and Mrs. Alistor Rae B. (Jean Davey) live at 4335 Wedgewood Drive, Apt. 204, Annandale, Virginia 22003. They have two children. They have returned from a two-year stay in Japan, where Mr. Rae was stationed as Operations Officer on a mine sweeper.

Regina Kotch Snyder is living at 1718 Flournoy St., Apt. 500, Chicago, Ill. 60612

Neal L. Boyer is teaching Spanish at the Schuylkill Haven High School.

He was married August 23, 1969 to Miss Margaret M. Whitford, Saint Clair, Pa. Address: 113 Columbia Street, Schuylkill Haven, Pa.

Jon I. Parker is a science and biology teacher in Union Springs, N. Y. He is studying for a master's degree in oceanology.

Nancy Yulis (Mrs. David M. Johnston) is living at 37 Hawthorne Ave., Boyertown, Pa. 19512

Patricia Wetzel Freed lives at 10 Belmont Plaza, E-118, King of Prussia, Pa.

Donna Bogard (Mrs. Gennaro Gullum) lives at 1510 Swatara, Harrisburg, Pa. 17104

Regina Kotch Snyder is living at 1718 Flournoy Street, Apt. 500, Chicago, Ill. 60612

1966

**Class Representative:** Anthony J. Cerza, 180 Madison Street, Exeter, Pa. 18643

James L. Derr is Head Teacher of Ringing Rock Elementary School, Pottstown, Pa. His address is 117 Oak Lane, Reading, Pa.

Carole Kuzmick Grace reports her marriage and new address: Box 201, Selinsgrove, Pa.

1967

Pa. 18930

**Class Representative:** Robert T. Lemon, Meadowvale Apt. No. 12, 903 Quarry Road, Harve de Grace, Md. 21087

John B. Kwasnoski has been appointed to the faculty of the School of Arts and Sciences at Western New England College, Springfield, Mass., as an instructor in Physics. Mr. Kwasnoski has a Master's degree from Franklin and Marshall College. He has served as lecture assistant at Franklin and Marshall. He is a member of the American Association of Physics Teachers, Sigma Pi Sigma and Kappa Delta Pi.

Harry J. Balliet, 512 Shakespeare Avenue, Milton, Pa., is a student at Temple University School of Pharmacy and expects to graduate with a BS in Pharmacy in 1970.

James F. Wirdt has been named head teacher of the Alburtis Elementary School, East Penn School District of Emmaus, Pa. He is currently enrolled in the graduate program at Lehigh University.

Thomas S. Fowles has been promoted to first lieutenant in the U. S. Air Force. Lt. Fowles is a weather officer at Hunter AFB, Ga. He is assigned to a unit of the Air Weather Service. The lieutenant was commissioned in 1967 through Officer Training School at Lackland AFB, Texas.

A 1963 graduate of Tunkhannock High School, he received a BA degree in mathematics in 1967 from Bloomsburg State College. He has also studied at the University of Oklahoma.



His address is 1317 E. 55th Street, Savannah, Georgia 31404

1968

**Class Representative:** Thomas W. Free, R. D. 1, Box 34, Kintnersville, Pa. 18930

The address of Airman First Class Lauren E. Miller is care S.A.C., Westover A.F.B., Mass. 01022

1969

Cheryl L. Vock Stanker lives at 419 Second Street, Weatherly, Pa. 18255

Gary W. Reichenbach, Bloomsburg, has been commissioned a second lieutenant in the U. S. Air Force upon graduation from Officer Training School at Lackland AFB, Texas.

Lieutenant Reichenbach is being assigned to Keesler AFB, Miss., for training as a communication-electronic staff officer. He is a member of Gamma Theta Upsilon.

Carl and Patricia Way Cobb are living in New Holland, Pa., where the former is teaching business education. Mrs. Cobb is a member of the class of 1968.

1969

A teaching assistantship in the Physics Department has been awarded by Franklin & Marshall College to Linda Biduck, daughter of Mr. and Mrs. Stanley Biduck, West Catawissa Street, Nesquehoning. During her two-year stay at Franklin and Marshall, Linda will be a candidate for the Master of Science degree in physics. In addition to being a teaching assistant, she will serve as a counselor in the Women's Residence Hall.

## FOCUS ATTENTION ON NEEDS OF STUDENTS

Education is more than just the pursuit of academic excellence at Bloomsburg State College and takes place not only in the classroom but in all places where students interact. Campus life includes residence hall and dining room experiences as well as all of the various social and cultural events in the co-curricular activities program.

Consequently, almost all of the 3,650 students at BSC are afforded an opportunity to explore their individual potential and find a place for the expression of their talents so that they may better understand themselves.

The members of the Dean of Students' staff focus their attention on the needs of the individual student as well as the entire community with the intention of assisting young men and women to more fully develop their potentials as they progress towards their various goals. Thus, this large staff of qualified personnel is responsible for student activities, housing, food services, counseling, health, athletics, student financial aid, student government, and many related areas. Above all, they are responsible for maintaining an environment which emphasizes integrity and consideration of others.

## .. WEDDINGS ..

1962

Joyce Marion Welker and Gary William Grubb. Mrs. Grubb teaches in the Lower Dauphin School system. Her husband is a lineman for Met. Ed. Co., Middletown. Address: 436 D North Union St., Middletown.

Carol Hartzell and Roger Diefenbach. Address 324 Eckmont St., South Williamsport, Pa. 17701

1964

Beryl M. Hampton, Catawissa R. D. and David A. Benson, Slippery Rock. Mrs. Benson has taken graduate work at Vanderbilt University. Her husband teaches sociology at Slippery Rock State College.

Susan E. Hartman, Catawissa and John J. Tocks, Emmaus. The bride is a teacher of reading in the Abachua County Schools, Florida. The groom is an engineering student at the University of Florida. Address: 1700 S. W. 16th Court, Apt. C-5, Gainesville, Florida.

1965

Donna Maria Barbaro and David A. McRae. The bride is working on her dissertation for the Ph.D. degree at the University of Pittsburgh. Mr. McRae is Sales Representative for Wells Jewelry Incorporated. They are living at Antietam Apartments, 106-A, 850 Carsonia Avenue, Reading, Pa. 19606

Elaine Roberta Schraeder, Glen Lyon, and Marry Miller Hackenberg, Millflinburg. The bride is taking post graduate work at The Pennsylvania State University. The bridegroom is an alumnus of Susquehanna University and will enroll in the masters program at Temple University.

They are both teaching at Daniel Boone Area Schools, near Reading, and reside at Amity Gardens Apartments, 14-B, R. D. 2, Douglasville, Pa. 19518

1966

Mary Alice Bush, Springville, Pa., and Alfred L. Mullen, Muskagee, Oklahoma. Their address is 4632 Lauderdale Avenue, Virginia Beach, Virginia. 23455

Joanne Louise Derr and John Newcombe De Hoff. Mrs. De Hoff teaches in Grand Avenue Junior High School, Merrick, L. I., N. Y. Her husband is administrative assistant for Ski Industries America, New York City. Address: 147-15 Roosevelt Ave., Flushing, N. Y.

Susan Hammerquist and Wilbur Carlson '67. Both are employed by the Central Bucks School District. They are living at 639 South Broad Street, Apt. F-6, Lansdale, Pa. 19446

Linda Stomeling, White Hall, and Lester G. Jones, Bloomsburg. The bride is a graduate of Johns Hopkins School of X-ray Technology. Mr. Jones is doing graduate work at Vir-

ginia Commonwealth University, Richmond, Va.

Fern R. Shellenberger, Bloomsburg and James R. Hartman, Bloomsburg. The bride is a student at BSC. Mr. Hartman is a teacher at Central Columbia High School. Address: 351 East Street, Bloomsburg.

Kathy Jane Woodring, Secone, Pa., and John C. Lilley, Jr., Bolling Springs, Pa. The bride and groom both are teaching at the Oxford Intermediate School. Mr. Lilley is a graduate of the West Chester State College. They are living at D-21 Oxhaven Apartments, Oxford, Pa. 19363

1967

Marjorie Melane, Hamburg, Pa., and Dr. William McCormick. Address: Box 330, Pluckemin, New Jersey 07978

Nancy J. Tyrens, Hatboro, Pa., and William R. Hall, Jr., '66. Mr. and Mrs. Hall are living in Stockton, California where the former is working on his master's degree in Marine Biology at the University of the Pacific.

1968

Rochelle J. Graziano, Berwick and Carl T. Warhurst, Jr., Bloomsburg. The bride is a teacher at the Salem School, Berwick. Mr. Warhurst is a case worker for the Pennsylvania Board of Assistance, and is also self-employed as a roofing contractor. Address: 3821 Rear Old Berwick Road, Bloomsburg, Pa.

Donna Kay McHenry, Orangeville and William S. Kreisher, Catawissa. Mrs. Kreisher is teaching at Biglerville, Pa., and Mr. Kreisher is a student at Dickinson Law School.

Deanna Lee Watts and James A. Hoosty. Address: Sunrise Village, Roselle Park, N. J.

Carol Richard and Neal D. McLeon. Mrs. McLeon teaches in the Mountain Lake, N. J., school system. Her husband, a graduate of Hamilton College and Columbia University, is employed as a journalist.

Susan Kay Spotts and Robert Boyd Ikeler, Jr. Mr. Ikeler is social studies teacher at Columbia-Montour Area Vocational Technical School. Address: 127 W. Fifth Street, Bloomsburg, Pa.

1969

Ann Louise Buggy and Lanny Lee. Mrs. Lee is a teacher at the Child Development Center, Bloomsburg. Her husband is special education teacher at Bloomsburg Junior High School. Address: 351 Center Street, Bloomsburg.

Kandace Ann Caupito, Allentown, Stephen F. Foltz, Harrisburg. Mrs. Foltz is teaching kindergarten in the Central Dauphin School District. Mr. Foltz is teaching sixth grade in the same district. Their address: 630 Humphrey Court, Paxton Park Apts., Harrisburg, Pa. 17109



Marsha H. Carpenter, Matamoras, Pa., and Charles J. Vogt. Address: 2388 Glenmont Circle, Apt. 205, Glenmont, Md. 29902

Eva Chitty, Wakefield, Mass., and Carl M. Beagle, Bloomsburg. Address: Indian Valley Apartment, Souderton, Pa.

Barbar L. Cramer, Bedminster, N. J., and James W. Hufford, Bloomsburg. Mrs. Hufford is teaching special education in Adelphia, Md.

Carol A. Coakley and Michael F. Kutzmonich. Address: Pennbrooke Apt. 6-B., Church Road, North Wales.

Kathy Ann Dean, Schuylkill Haven, and Robert G. Mull, Port Carbon. Mr. Mull is attending the Pennsylvania State Police Academy.

Kathleen Di Pippa and Kenneth Emkey. Mrs. Emkey teaches at West Deptford School District. Her husband received a degree from Penn State and is attending Hannemann Medical College, Philadelphia. Address: 2011 Ferry Ave., Apt L-15, Camden, N. J.

Cheryl Elaine Galford and Robert Eugene Kessler. Mrs. Kessler teaches in the Warrior Run Middle School. Address: Millville, Pa. R. D. 1.

Jane Louise Herring and Wayne David Drumheller. Mrs. Drumheller is a sixth grade teacher at Huntington Mills Elementary School of Northwest Area School District. Her husband is serving in the Berwick Unit of the Pennsylvania National Guard, and is employed by S. H. Evert Construction Co., Inc., Bloomsburg.

Linda Ann Hummel and Leonard T. Thomas, Jr. Both Mr. and Mrs. Thomas teach in the Lehighon School District. Address: 341 Second St., Lehighon, Pa.

Carol Jean Johnson and Barry L. Lopashanski, '70, Berwick. The bride is a teacher in the Salem Elementary School, Berwick. Address: 211 Schley Street, Nescopeck, Pa.

Donna Ellen Kennedy, New Cumberland, and John M. Carney, Levittown.

Barbara Ann Knorr and Carl R. Willard. Mrs. Willard is teaching in the Millersburg Area High School.

Nobel Quandel and Janet Land.

Shirley E. Schuyler, Turbotville and Robert W. Yost, Danville.

Linda M. Unger and Robert E. Drumm. Their address is 420 East 6th Street, Laurel, Delaware 19956

Linda J. Watts, Millville and John W. Mallen 3rd, Dallas, Pa. Mr. Mallen is teacher at the Middlebury High School. Address: 203 Catawissa Avenue, Sunbury, Pa.

## NEW MEMBERS OF THE FACULTY

Wesley E. Blamiek, Associate Professor of Education. B.S., Bethany College; M.Ed., University of Pittsburgh; Ed.D. and Education Specialist. University of Florida.

John R. Fletcher, Instructor of Biology. B.Sc., Bloomsburg State College. Candidate for Master's degree at BSC.

Jerry K. Medlock, Associate Professor of Health and Physical Education. B.A., Stamford University; M.A., University of Alabama.

Robert P. Yori, Assistant Professor of Business Education. B.Sc., Bloomsburg State College; M.B.A., Lehigh University.

Mrs. Jo Anne Grownney, Associate Professor of Mathematics. B.Sc., Westminster College; M.A., Temple University.

Ober Morning, Jr., Assistant Professor of Sociology. B.A., M.A., Yale University.

John J. Serff, Jr., Assistant Professor of Geography. B. Sc., Pennsylvania State University; M. Ed. West Chester State College.

Eugene D. Shershen, Instructor of Psychology. B.A., Bloomsburg State College.

Judith A. Konseol, Assistant Dean of Women. B.A., North Dakota State University; M.A., Colorado State College.

John McLaughlin, Associate Professor of English. B.A., Harvard; M.A., University of California at Berkeley.

Glenn A. Good, Associate Professor of Education. B.Sc. and M.Sc., Bucknell University.

Dr. J. D. Bryden, Jr., Professor of Speech Correction and Coordinator of speech and hearing services. B.A., College of William and Mary; M.Ed. and Ph.D., University of Virginia.

Kenneth Whitney, Associate Professor of Education and supervisor student teachers in the Philadelphia area. B.Sc., Mansfield State College; M.Sc., University of Pennsylvania.

John J. Zarski, Assistant Dean of Men. B.Sc., Bloomsburg State College; M.A., University of Maryland.

Dr. Jack A. Jones, Associate Professor of Physical Education. B.Sc., Livingston State College; M.A., University of Alabama; Doctor of Physical Education, Indiana University.

Dr. Maxwell Primack, Associate Professor of Philosophy. B.A., Brandeis University; Ph.D., Johns Hopkins University.

Roy D. Pointer, Assistant Professor of Chemistry. B.Sc., University of Kansas; M.Sc., University of Michigan.

Philip H. Siegel, Associate Professor of Economics. B.A., Wilkes College; M.B.A., University of Cincinnati.

Joseph R. Pifer, Instructor of Geography. B.Sc., Clarion State College; M.A., Arizona State University.

Kay F. Rosencrance, Assistant Dean of Women. B.A., M.A., West Virginia

University.

Lawrence L. Verdekai, Instructor of Business Education. B.Sc., Lycoming College.

Margaret Anne Kelly, Assistant Reference Librarian. B.A., College of New Rochelle, Master of Library Science, University of Pittsburgh.

Susanna Wen-Cheng Chang, Cataloger. B.A., Providence College Taichung, Taiwan; Master of Library Science, Syracuse University.

## ADDRESSES WANTED

1902—Agnes V. Brennan  
1899—Grace Oliver (Mrs. George Hagersville)

1959—Mary A. Pileski  
1966—Daniel L. Marks  
1968—David C. Keefer  
1968—Dennie W. Byrne  
1966—William A. Crom  
1967—John C. Poploskie  
1925—Bessie Herriotts  
1965—Lt. Christopher Fisher  
1931—Anna Fowler (Mrs. Wilbur Hibbard)

1923—Hilda Breeze (Mrs. Edward Zeckhauser)

1959—Gary Fisher  
1963—Charles W. Brown  
1967—Priscilla Schuppert (Mrs. Howard Finucan)

1919—Lucia E. Hammond (Mrs. Robert L. Wheeler)  
1965—Jean Weisenfluh Mosser, Timothy C. Moyer

1912—Laura Williams  
1961—Mrs. Charles Stetler  
1905—Mae Wolfe Klegman  
1946—Kathleen A. Hess

1929—Ann Taby (Mrs. Wm. Conway), Lenore Thomas Savidge  
1919—Rhoda Robbins Shedd

1923—Elmer J. Haupt  
1925—Dorothy Herring Greenway  
1964—Stephanie Thurner, Lawrence W. Wood, Mark F. Mosser

1943—Hazle O'Brien Davis  
1952—Walter Troutman  
1955—Ronald James Conch  
1956—Doris Krzywicki Smith

1954—Sheldon Erwine, Jeanette Traver Wright

1961—Gary Lewis Reddig  
1967—Robert E. Logue  
1966—Mrs. H. Alan Sechrest  
Hilda Breeze (Mrs. Edward Zeckhauser)

Russell E. Houk, athletic director at Bloomsburg State College for the past twelve years, has been named Chairman of District 19 of the National Association of Intercollegiate Athletics. District 19 includes Eastern Pennsylvania, New Jersey, New York, Delaware and Maryland.

In addition to serving as District 19 Chairman, Houk was reappointed last spring to the Executive Committee of the National Olympic Wrestling Team for the 1972 olympics; he is vice president of the Pennsylvania Conference, a member of the Executive Committee of the AAU Wrestling Committee, and is a consultant to the newly formed Wrestling Federation.

## HOMEcomings

A colorful parade, well executing the general theme of "Our American Heritage," the football game with West Chester, get togethers of alumni and two dances were among the features of the most successful festivities of the Bloomsburg State College's outstanding forty-second Homecoming weekend, with the weatherman cooperating fully.

Townpeople joined with the grads and other visitors of the days to view the exceptionally fine parade of the morning, now Bloomsburg's largest procession.

Many of the graduates were on hand for festivities on Friday evening but the majority came on Saturday and the campus was alive with activity throughout the day and evening.

There were get togethers for the grades following the game and two dances in the evening. Open house was observed over the weekend and the BSC concert choir entertained on Sunday evening.

West Chester Rams, aiming to move back to the top of the Pennsylvania State College grid conference used a balanced attack and proved to be opportunists of first rank as they moved a step closer that goal on Saturday when they bested Bloomsburg Huskies, 38-13, at Athletic Park in the sports attraction of Homecoming.

Preliminary plans were approved recently by Dr. Robert J. Nossen, president of Bloomsburg State College, for a multi-level garage to be located on a site bounded by East Second Street, Penn Street, Pine Avenue, and Thornton Avenue. The new parking facility will accomodate approximately 210 cars. A portion of Penn and Second Streets will be widened to improve traffic circulation in the area.

The project, for which \$400,000 has been allocated, also includes a road which will connect the Upper Campus with Arbutus Park Road. The new road will facilitate the flow of traffic to and from varsity athletic contests when the Athletic Field and the gymnasium are completed on the Upper Campus.

## NINE AT COLLEGE ARE ON SABBATICAL LEAVE

Nine members of the Bloomsburg State College faculty are on sabbatical leave of absence either all or part of the 1969-1970 college year.

Five members who will be on sabbatical leave for the entire college year are Mrs. Mary Lou John, Department of Foreign Languages; Eli W. McLaughlin, Department of Health and Physical Education; Miss Susan Rusinko, Department of English and Tobias F. Scarpino and David A. Superdock, Department of Physical Sciences.

Richard C. Savage, Department of English, and Robert R. Solenberger,

Department of Social Studies, are on sabbatical leave during the first semester and James B. Creasy, assistant to the president, and Dr. Royce O. Johnson, Director, Division of Elementary Education, will be on leave the second semester.

## COMMUNICATION DISORDERS CENTER AT BSC APPROVED

Notification has been received from Dr. John W. Keys, chairman, Professional Services Board, American Board of Examiners in Speech Pathology and Audiology of the American Speech and Hearing Association, that the Center for Learning and Communication Disorders at Bloomsburg State College has been approved as a public service facility, according to Richard M. Smith, administrator of the Center.

This accreditation permits the BSC Center to be listed in a national directory of Clinical Services which in-

sures the general public that the professional services available at this center are of the highest quality. Dr. William L. Jones, director of the Division of Special Education at BSC, stated that initial plans for the Center were started as an outgrowth of the former facilities of the Division of Special Education, and that the realization is something that the staff members of the Center and the faculty of BSC can be justly proud.

## AWARDED DEGREE

University of Toledo

Charles H. Hurley, '67, R. D. 4, Danville, Pa. Master of Arts.

## ALUMNI DAY

April 25, 1970

Class ending in 5 and 0 will be in reunion.

## STATEMENT OF OWNERSHIP, MANAGEMENT AND CIRCULATION

(Act of October 23, 1952; Section 4369, Title 39, United States Code)

1. Date of filing: September 29, 1969
2. Title of Publication: Alumni Quarterly.
3. Frequency of Issue: Quarterly.
4. Location of known office of publication: Bloomsburg, Columbia County, Pa. 17815.
5. Location of headquarters or general business offices of the publishers: Bloomsburg, Columbia County. 17815
6. Names and addresses of publisher, editor, and managing editor:  
Publisher: Bloomsburg State College Alumni Association, Inc., Bloomsburg, Pa.  
Editor: H. F. Fenstemaker, 242 Central Road, Bloomsburg (Espy), Pa.  
Managing editor: Same.
7. Owner: Bloomsburg State College Alumni Association, Inc., Bloomsburg Pa. Non-profit corporation—no stock issued or outstanding.
8. Known bondholders, mortgagees, and other security holders owning or holding 1 percent or more of total amount of bonds, mortgages or other securities: None.
9. Paragraphs 7 and 8 include, in cases where the stockholder or security holder appears upon the books of the com-

pany as trustee or in any other fiduciary relation, the name of the person or corporation for whom such trustee is acting, also the statement in the two paragraphs show the affiant's full knowledge and belief as to the circumstances and conditions under which stockholders and security holders who do not appear upon the books of the company as trustees, hold stock and securities in a capacity other than that of a bona fide owner. Names and addresses of individuals who are stockholders of a corporation which itself is stockholder or holder of bonds, mortgages or other securities of the publishing corporation have been included in paragraphs 7 and 8 when the interests of such individuals are equivalent to 1 percent or more of the total amount of the stock or securities of the publishing corporation.

10. This item must be completed for all publications except those which do not carry advertising other than the publisher's own and which are named in sections 132.231, 132.232 and 132.233, Postal Manual.

Average No. Copies Each Issue During Preceding 12 Months	Single Issue Nearest To Filing Date
A. Total No. copies printed (net press run)	11,100
B. Paid circulation	
1. Sales through dealers and carriers, street vendors and counter sales	3,340
2. Mail subscriptions	3,340
C. Total paid circulation	7,439
D. Free distribution (including samples) by mail, carrier or other means	10,779
E. Total distribution (sum of C and D)	249
F. Office use, left-over, unaccounted, spoiled after printing	321
G. Total (sum of E and F—should equal net press run shown in A)	11,100

I certify that the statements made by me above are correct and complete.  
H. F. FENSTEMAKER, Editor.



## IS SOMEONE ELSE PAYING FOR YOUR QUARTERLY?

11,119 copies of the September Quarterly were sent out in the mail. The cost of printing and mailing the Quarterly is over \$4000 a year. The loyalty of those who have contributed \$2.00 or more per year has made it possible for us to send the Quarterly to all Alumni.

The activities of the Alumni Association have not been subsidized by the College. We would not have it any other way. We do not wish to give funds to the College with one hand and get it back with the other.

We are not asking for extremely large gifts, but we do hope that more graduates will participate.

We also urge all the representatives of classes in reunion on Alumni Day, April 25, 1970, to see that their classes are well represented in the list of contributors.

Let's show President Nossen that we are behind him!

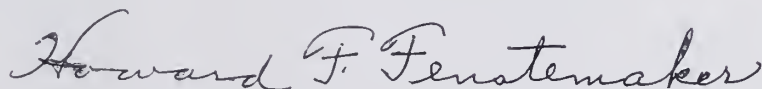
A handwritten signature in cursive script that reads "Howard F. Fenstemaker". The signature is written in dark ink and is centered on the page.

President, Bloomsburg State College Alumni Association

## LOYALTY FUND

The Loyalty Fund Campaign is now entering its fourth year. Contributions received during the first three years are as follows:

First Year -----	\$10,223.12
Second Year -----	\$10,382.70
Third Year -----	\$11,473.57
<hr/>	
Total -----	\$32,079.39

Some of this money has been used to defray the expenses, including printing of The Quarterly, salary of the office secretary, Loyalty Fund publicity, dues to the Association of Teachers Organizations and the Council of Alumni Associations, telephone, and office supplies, and the sponsoring of broadcasts of athletic events. Increasing costs have made it necessary to dip more deeply into the Fund than we had originally intended. We believe that these expenses are necessary in order to prevent the Association from going out of business as an active organization.

Seven Alumni scholarships were presented last Spring. Four were in the amount of \$300 each, two to the amount of \$200, and one to the amount of \$100. The recipients were carefully screened by a faculty committee.

We wish to express our thanks to all those who have contributed to the Fund. However, when you read the tabulation of gifts by classes, you can easily see that only a small percentage of the Alumni have been involved. Although larger gifts would be appreciated, what we most desire is more givers.

We hope that the classes in reunion in 1970 will give serious consideration to a substantial gift when they meet in reunion.

LET'S KEEP THE BALL ROLLING.

---

TO BE DETACHED, FILLED OUT, AND RETURNED

Signature -----

Name while in college -----

Address -----  
(street)

----- Zip Code -----  
(town)

If above address is new check here ☐

Year of graduation ----- Amount -----

Mail checks to Alumni Office, Box 31, B.S.C.  
To insure tax deductions, make checks payable to  
B. S. C. ALUMNI ASSOCIATION



# The Alumni Quarterly

---



New Dormitory under construction. This is located on what older graduates will remember as the old Mt. Olympus athletic field.



# TO THE ALUMNI

## FROM PRESIDENT NOSSEN

This, indeed, is a propitious time for accounting and stewardship—for both you and me.

I have been granted the opportunity to serve in a leadership role at this college; I am proud of the association and I am pleased with the challenge. I have the responsibility to help this college develop during the coming years, not along the lines of so-called conventional universities, but as an institution dedicated to students on the undergraduate level essentially, and as a college with a potential for distinctive service.

My colleagues and I need to remember that state colleges today enroll 21 per cent of all students in higher education, and that between 1954 and 1966, while overall enrollments grew by 141 per cent, state colleges grew by 266 per cent.

My colleagues and I in American higher education must prepare, by 1980, for 11.5 million students as opposed to 7.5 million today; for a faculty that will require 1.1 million qualified professionals, as opposed to the current 785,000; for proportionate costs in salaries and libraries and construction and as yet unidentified new programs, and new techniques of instruction, and new objectives to fulfill.

Your responsibilities are no less awesome. I call upon you to work with us, individually, and collectively within your various groups, to support this college and to uphold the values of higher education.

I ask you to question those that preach the doctrine of a generation gap that "can't be bridged." Not the young only want to throw back the veil of hypocrisy and treat the

ills of society. Not the young only are searching for service to the public interest; but those of us at every age level who care—and there is no dividing line on an age basis for this quality.

I call upon you to recognize with us that educational institutions cannot yield to every demand, many of which have been presented without prior careful thought; that a healthy institution cannot reject admissions qualified or ignore methods of recording achievement; that it can neither practice nor preach a philosophy that students are freed from those moral restraints to which the rest of society is subject.

I call upon you to continue to learn, with a restless spirit; to first attempt to identify that which is evil, then oppose it; in your learning, I ask you to develop a sympathy with human endeavors and an empathy with other men and women. I ask you to reaffirm the truth that a life worth living demands restraints, that freedom, to be actual and to survive, must conform to laws that must be higher than human whim.

Finally, I call upon you for your understanding and support, when this college and those within its faculty and administration make appropriate efforts to institute changes that are meaningful and valid, and opposing forces rise in indignation and condemnation. The building of a better college is not an easy process, or even one designed to assure popular support. But if you, and the other thousands of alumni with whom you join, are with us, we can, both of us, indeed stand with pride in our accountability and our stewardship.



# Mid-Year Commencement

"There shines forth fleetingly the ever-threatened truth that each and every man builds for all," Dr. Robert J. Nossen, president of Bloomsburg State College, told the 151 members of the graduating class at the winter commencement in Haas auditorium at BSC and pointed out that "It is not only the young who are searching for service to the public interest, but also those of us at every age level who care — and there is no dividing line on an age basis for this quality."

One hundred thirty-one Bachelor and twenty Master's Degrees were awarded.

In his discussion he asserted that change is necessary but "must be controlled for a specific purpose, and not simply as a reaction to threat or force"; participation does not and cannot mean domination — or control; curriculum relevancy "does not mean a curriculum without basis in sound practice; conformity with the whim of the moment or a program devoid of discipline" and "there are many in current higher education that are worth preserving, that we can build upon to effect our changes and our improvements."

Referring to his topic, the educator said, "A young man visited me in my office a few days ago, to review with me what he considered the ills of the college. I listened, perhaps not as patiently as I might; and I responded, perhaps a little more vigorously than I should have. But he said a number of things, based essentially upon validity, but distorted in his understanding. He said many things that have been repeated so often, without analysis, that they have become ingrained in the popular conception, and accepted it as verified."

## Change Must Have Purpose

"He believed that change in higher education is necessary, and so, of course, do I. An education based upon the study of the classics, a mastery of Latin and Greek, the standard of a few decades past, does not begin to fulfill the needs of those crowding our colleges today. An education designed essentially to train clergy, the goals of an era not too far from our time, would hardly fit into the 1970's. Change has indeed been with us in higher education since the first students gathered at Bologna or Oxford. And the period of the sixties set the stage for some of the most dramatic changes that higher education has ever seen. Changes will continue to come, but each must be controlled and for a specific purpose, and not simply as a reaction to threat or force."

## Participation Not Domination

"He stated he thought that students should share in planning, and be heard in various facets of administrative decisions -making, and so do I. At Bloomsburg, students participate in such varied responsibilities as the sel-

ection of a president, as advisor to the Board of Trustees, in service on a variety of faculty committees. Perhaps the basis for participation can be broadened, but the precedent and the practice have been established. But, participation does not and cannot mean domination — or control. I hear every so often the term 'student power,' or 'faculty power,' and must wonder if those upholding such have given thought, deep thought, to the function and purpose of higher education, which must operate less on a concept of power and antagonism, and ever more on the concept of constructive cooperation."

## Relevancy With Discipline

"He stated his conviction that curricula need to be relevant, and so do I. But, curriculum relevancy does not mean a curriculum without basis in sound practice; it does not mean conformity with the whim of the moment. It does not mean a program devoid of discipline, of the need for intensive study and mastery of basic subject matter. It does mean that one gains, even today, his understanding of the man-ness of man, his concept of human dignity and human worth (even in a world beset with manifold ills) from a study of the past, from a study of literature and philosophy, from a variety of studies of man's activities in the world. It does mean, too, that one is surely at a loss to grasp his world without a basic understanding of mathematics and the natural sciences."

"So this young man and I agreed on many points, insofar as ends are concerned, though we interpret them quite differently; we shared little in common with regard to means. Were I to follow his thoughts, there is nothing of value in the current structure of this college and of higher education in general; only through its destruction could it, Phoenix-like, arise from the ashes in a new and more meaningful and more effective form."

"Perhaps, despite a so-called generation gap, I can perceive his motivation. I, too, live in his world, and I, too, can recite the litany of pollution and corruption, crime and hatred, continued warfare among peoples, poverty and ignorance. I, too, regret that in most of higher education there is a lack of flexibility in program, there are faculty members disdainful of teaching and advisement, and courses are taught that are long outmoded."

## Need Constant Reform

"There are abuses of society and of the academic community, and as such they are in need of our constant efforts for reform. But we needn't, in this, as in any other age, conclude that because there are wrongs, everything is wrong; or that in destroying that which is, we can somehow, contrary to all human experience, recon-

struct from ruins that which is better."

"There are many things that are right in society, and I am sure all of you can well enumerate them. There are many things in current higher education that are worth preserving, that we can build upon to effect our changes and our improvements. There is much at Bloomsburg State that all of us can share a pride in, and I believe that each graduate before me can and would testify to that."

"In short, you are important, each of you, personally and individually; let me share with you the words of that fine French novelist, Albert Camus:

"Great ideas, it has been said, come into the world as gently as doves. Perhaps then if we listen attentively, we shall hear, amid the unroar of empires and nations, a faint flutter of wings, the gentle stirring of life and hope. Some will say that this hope lies in a nation; others, in a man. I believe rather that it is awakened, revived, nourished by millions of solitary individuals whose deeds and works every day negate frontiers and the crudest implications of history. As a result, there shines forth fleetingly the ever threatened truth that each and every man . . . builds for all."

## The Program

The invocation was given by the Rev. Craig J. Dorward. The Concert Choir sang "Hallelujah Amen," Handel. Dr. John A. Hoch, dean of instruction, presented candidates for the Bachelor of Arts Degree and the degrees.

The degrees were conferred by Dr. Nossen and the diplomas awarded by William A. Lank, president of the trustees, assisted by Edson J. Drake, director of Arts and Sciences.

The candidate for the Bachelor of Science in Education Degree were then presented by Dr. Hoch to Dr. Nossen and in presenting them Lank was assisted by Dr. Emory W. Rarig, director of Business Education; Dr. Royce O. Johnson, director of Elementary Education; Dr. C. Stuart Edwards, director of Secondary Education, and Dr. William L. Jones, director of Special Education.

Dr. Charles H. Carlson, director of graduate students presented the candidates for the Master of Education Degree to Dr. Nossen and Lank awarded the diplomas. Miss Beth Powlus, soprano, sang "Father of Heaven," Handel. After the address the program concluded with "Alma Mater" and the recessional.

Representatives from 18 Pennsylvania colleges and over 50 Pennsylvania school districts from central Pennsylvania attended the Central Regional Meeting of the Pennsylvania Association for Student Teaching held at Bloomsburg State College on October 29.



# Gov. Shafer Pays Visit To BSC Campus

## GOV SHAFFER VISITS CAMPUS

Governor Raymond P. Shafer paid a visit to the BSC campus recently, and among the various features was a press conference. Because, as is usually the situation in such circumstances, things were behind schedule and the hour conference was limited to forty minutes.

The questions were in the usual areas. Since he was at a State College most of the student queries were similar to those asked by students on campuses of similar institutions. When the reporters had their inning their questions were built largely around things they usually inquire about. The tenor of the session was made pertinent by question that were formed so they included current developments.

As to a query about putting all the State Colleges under one board of trustees, the Governor does not believe that this would enhance the political influence of appointments. He said there would be no basic change in appointment which would continue to be made by the Governor and approved by the Senate. He felt mentioned amendments would cause non basic change and mentioned an act of earlier in the day of placing the student government presidents of each college on the board of trustees, a move he holds will be a step toward the eliminating of lack of understanding and communication.

### Support of Colleges

He mentioned that he had proposed \$83 millions for the State Colleges and the Legislature had cut that to \$68 millions. As to why this Commonwealth gives so much aid to private institutions, he said this is unique in Pennsylvania and he believes it is sound. The Governor said that state has more private colleges, on basis of population, than any other state and "it makes sense to aid them to keep operating and is certainly cheaper than to build state schools from scratch to replace them."

Complaint was raised about segregation in the state colleges. Showing a slight irritation at the statement Shafer replied that any who held that opinion was "either misled, misguided presenting a wilful untruth." He said the Colleges are not segregated or separated. He said it is a fact the Negro enrollment is low "but we are attempting to bring more blacks in."

A student brought up the matter of individual rights believed violated at the College and the Governor told him "I just don't believe it." He added that there are local rules at institutions and when an individual enrolls he must accept them "and if you don't like them then work to change them."

### Future Tuition Increases

Asked if there would be future increases in tuition at the State Col-

leges,, the Governor said he could not answer that stating it would depend on future costs and action of future Legislatures.

His trip around the Colleges, he said, was to learn first hand from students, faculty, administration and trustees. Told about Akron U. students seizing a building and asked what he would do if that happened in this state, he said he would take such steps as required to remove the students. "Such acts as seizing buildings violate rights of others and also those of the perpetrators."

## INSTALLATION FOR DR. NOSSEN WILL BE APRIL 18

The new president of Bloomsburg State College, Dr. Robert J. Nossen, will be inaugurated at a convocation to be held on Alumni Day, April 18.

The Trustees approved the naming of an inaugural planning committee at its September meeting. The committee is comprised of representatives of the college faculty, the community, the board of trustees, the student body, and the Alumni Association.

Serving along with Creasy as associate chairman is George G. Sradtman, associate professor of mathematics. Representing the community are Frank Burnside, president, Fowler, Dick and Walker, Wilkes-Barre; and John A. Ekey, manager of the Sears and Roebuck Company store in Bloomsburg. Other members include E. Guy Bangs and William E. Booth, trustees; Dr. Lee E. Aumiller, faculty; Samuel T. Trapane and Anne D. Peacock, student body; Mrs. Joseph C. Conner and Dr. Kimber C. Kuster, Alumni Association.

## DR. ANDRUSS RETURNS FROM TRIP

Dr. and Mrs. Harvey A. Andruss have returned from a three-month camera safari in South and East Africa. Their main mode of transportation was the "African Mercury," of the Farrell Lines, which called at the ports of Cape town and Durban, South Africa; Lourenco Marques, Mozambique; Dar-es-Salaam, Tanzania, and Mombasa, Kenya.

After landing at Cape Town, Dr. and Mrs. Andruss flew to Johannesburg and proceeded by safari car with courier to the Kruger and Hluhluwe Animal Parks. They re-boarded the ship at Durban, where they observed the Zulu dancing competition which involved five teams. In Swaziland they were delayed four hours by the flooding of the Komati river and experienced another delay at the border of the Transvaal, South Africa.

Arriving at the Portuguese colony of Mozambique, the Andrusses proceeded on the Incomati River to take pictures of hippos and crocodiles.

A ten-day delay in the return of the ship afforded the local couple an opportunity to spend some time in the Tsavo National Park with a party of five other people. This is one of the largest national parks in the world, and covers more than nine thousand square miles in the shadow of Mount Kilimanjaro.

Although being chased by a rhino and followed by elephants added zest to photography in the African game preserves where lions, hippos, leopards, wildbeasts, and antelopes abound, returning to America was a most welcome experience for the Andrusses.

## FOCUS ATTENTION ON NEEDS OF EACH OF BSC STUDENTS

Education is more than just the pursuit of academic excellence at Bloomsburg State College and takes place not only in the classroom but in all places where students interact. Campus life includes residence hall and dining room experiences as well as all of the various social and cultural events in the co-curricular activities program.

Consequently, almost all of the 3,650 students at BSC are afforded an opportunity to explore their individual potential and find a place for the expression of their talents so that they may better understand themselves.

The members of the Dean of Students' staff focus their attention on the needs of the individual student as well as the entire community with the intention of assisting young men and women to more fully develop their potentials as they progress towards their various goals. Thus, this large staff of qualified personnel is responsible for student activities, housing, food service, counseling, health, athletics, student financial aid, student government and many related areas. Above all, they are responsible for maintaining an environment which emphasizes integrity and consideration of others.

## BSC IN SPAIN

The Bloomsburg in Spain program, conducted by the Bloomsburg State College during the past summer, was one of the most successful study abroad programs that has been conducted by the college over the years. The main objective was to provide the future Spanish teacher, as well as the experienced classroom teacher of Spanish, a better knowledge of the people of Spain and their culture, ideas and customs.

The trip to Spain was from June 30 to September 4 and, in addition to the study at the University of Madrid, the students travelled to Toledo, Valle de los Caidos, Monasterio del Escorial, and they also attended a bull fight in Madrid.

Dr. Alfred E. Tonolo, chairman, Department of Foreign Languages at BSC and his wife, accompanied the group.



# In Memoriam

1905—Lulu Carpter Horn, Bethlehem, Pa.

1894—Mrs. Cordina Fisher Mayer, Sacramento, Pa.

1913—Anna Adams (Mrs. H. H. Rohrbach), Northumberland, Pa.

1895—Ada Wolfe, Forty Fort, Pa.

1915—Fred W. Faux, Shamokin, Pa.

1925—Bernetta M. Kelly, Scranton, Pa.

1924—Ruth Beaver (Mrs. Daniel G. Lindemuth), Catawissa, Pa.

1911—Elmira M. Guiterman (Mrs. John Linner), Philadelphia, Pa.

1924—Veronica McNamara Evers, Hawley, Pa.

1915—Nettie C. Dietz (Mrs. John A. Luxton), Hayward, California

1902—Genevieve Bubb, Williamsport, Pa.

1927—Elsie Bossert (Mrs. Robert W. Glonan),

1908—Edith Sturdevant (Mrs. George B. Leonard), North Miami, Fla.

1923—Elmer Haupt, West Chester, Pa.

1923—Albert K. Foster, York, Pa.

1905—George C. Baker, Moorestown, N. J.

1905—Walter S. Brooke

1918—Helen Lord (Mrs. Arthur Powell), Kingston, Pa.

1899—Jennie C. Smith (Mrs. Clinton Guillot), Lake Worth, Florida.

1902—Helen Reice Irwin, Bloomsburg

1924—Mrs. Andrew Tirpak, Glen Lyon, Pa.

1895—Jennie Blandford Morris, Kingston, Pa.

1920—Alice F. Cocklin, Shickshinny, Pa.

1894—Hannah Jones, Nanticoke, Pa.

1908—Edith Sturdevant Leonard, North Miami, Fla.

1902—S. J. Seesholtz, Bloomsburg, Pa.

1917—Sarah Emmitt (Mrs. Sara E. Reichard), Riverside, Pa.

## Dr. J. Frank Dame

Dr. J. Frank Dame, former Director of Business Education at B. S. C., died October 30 in Winter Park, Fla., where he had moved after leaving Florida State University as Dean of the School of Business.

Dr. Dame also taught at Upper Darby High School for 17 years, was a professor at Temple University, and Supervisor of Business Education of the Washington, D. C., schools.

## Edwin Kubach

Edwin Kubach, 42 East Fifth St., Bloomsburg, Pa., a Bloomsburg State College professor, was dead on arrival at Bloomsburg Hospital November 23. He had been an instructor at the college since August, 1968.

Born in Union, N. J., Kubach received his elementary and secondary education in the schools of that community. His Bachelor of Arts degree was earned at Rutgers University

and his Masters of Fine Arts degree was awarded by Yale. He also attended the University of Michigan and the University of Pennsylvania, and has fulfilled all the course requirements for his Doctor of Philosophy degree. He was currently working on his dissertation for that degree.

Kubach began his teaching career at Rutgers in 1940. He later joined the faculty at Moravian College, Bethlehem, for a three years period starting in 1947. His next teaching assignment was at the West Virginia Institute of Technology, Montgomery, W. Va., where he remained for seven years from 1950-57. He then became a member of the Fairleigh Dickinson University at Madison, N. J. from 1961-63. For the past five years he has been teaching at the Pennsylvania Military College in Chester.

## W. Clair Hidlay, Former Trustee

W. Clair Hidlay, prominent businessman and civic leader, died at the Bloomsburg Hospital recently.

He was president of the Hidlay Oil Company, which he founded in 1929; chairman of the board of directors of the Bloomsburg Bank-Columbia Trust Company since 1960, and a member of that board since 1939.

He was a director of the Bloomsburg Water Company; a member and former director of the Associated Petroleum Industries of Pennsylvania and a member and former director of the National Oil Jobbers Association which recently honored him for forty years of service.

An active participant in a variety of civic endeavors, he was serving, at the time of his death, as director of the Bloomsburg Public Library, as a long-time trustee and currently a Ruling Elder of the Bloomsburg Presbyterian Church, as a life member of the Board of Directors of the Columbia County Cancer Society, and as a life member of the Bloomsburg Historical Society. He was a past president of the Bloomsburg Hospital Board. During the 1940's he served as secretary of the Board of Trustees of Bloomsburg State College.

A veteran of two years' service with the United States Army during World War I, he was past commander-in-chief, Valley of Bloomsburg, American Legion.

An outstanding leader and member of Masonic organizations Hidlay was a past commander-in-chief of Caldwell Consistory and chairman of its Board of Trustees.

On September 25, 1943, he was made an honorary member of the Supreme Council, 33rd Degree. He was affiliated with Washington Lodge No. 265, F. and A.M., Royal Arch Chapter, Crusade Commander No. 12 the Irem Temple Shrine, the Craftsman Club and a member and Past Sovereign of Orient Conclave, Red Cross of Constantine. He was for many years a member of the BPO Elks and Loyal Order of Moose.

## Mae Evans John '96

Mrs. Mae Evans John, widow of Dr. J. S. John, Bloomsburg, died in Bloomsburg Hospital where she had been a patient since July. She was born October 23, 1876, in Mtoutour Township, a daughter of the late Peter A. and Samantha White Evans.

Long interested in Daughters of the American Revolution, Fort McClure Chapter, she furnished awards for the highest history marks in area schools through the DAR.

A member of the Wesley United Methodist Church, she was also a member of the Bloomsburg Hospital Auxilliary and WCTU, and was the last surviving member of her immediate family.

Mrs. John, who was one of the oldest Alumnac of BSC, was a loyal supporter of Alumni activities. She missed very few alumni meetings during the years that followed her graduation.

## Leona Seesholtz Wenner '00

Mrs. Leona S. Wenner, Stillwater R. R. 1, died April 7, 1969 in the Rest Haven Nursing Home, Chestnut Hill, Philadelphia, where she had been a patient for several weeks. Her death followed an illness of two and one-half months during which she was hospitalized several times.

She was the widow of William C. Wenner, who died in 1935. She was born in Orangeville, a daughter of the late Harry and Clara Seibert Seesholtz, and spent most of her life in Fishing Creek Township.

In her early life she taught school in Fishing Creek Township for several years, and was a member of St. James United Church of Christ and Bloomsburg State College Alumni Association.

## Helen Reice Irvin '02

Mrs. Helen R. Irvin, Bloomsburg, died at Maple Crest Nursing Home on October 25. Born in Bloomsburg, she lived in Philadelphia for many years.

She taught in Mifflinville, Mainville, Bloomsburg and closed her career as a teacher in the Philadelphia school system. Her husband, James C. Irvin, died in 1917. She was a member of St. Matthew Lutheran church, of Bloomsburg.

## Rev. Charles L. Hess '13

The Rev. Charles L. Hess, 83, a minister of the Central New York Methodist Conference, died at Genesee Nursing Home, Utica.

A native of Kunkle, Pa., Mr. Hess served churches in Eatonville, Pa., Bridgeport and Syracuse (Woodlawn Methodist Church). He was associated with the Methodist Church of Williamson from 1929 to 1939 and subsequently serving at Canasota for 10 years. From 1949 until his retirement in 1957 he served the Methodist Church at Clifton Springs.

Since his retirement, he served the Wall Street Methodist Church, Auburn, and then was a supply clergyman for Freeman Avenue Methodist

Church, Solvay until his illness about a year ago.

He graduated from Bloomsburg State Teachers College, and Syracuse University in 1925. He was a former member of a Pennsylvania Grange and the Odd Fellows and Rotary.

#### Vincent Karas '50

Vincent Karas, forty-four, Hazleton, died January 6 at Hazleton State General Hospital following a long illness.

He joined professional Scouting in 1955 and served as executive Scout official in Bloomsburg and in Baltimore, Mr., before going to Hazleton in 1963 — where he served as Scout Executive for the Anthracite Council, Boy Scouts of America.

In 1968 he took a position with the RCA plant, Mountaintop. He was a former member of Hazleton Rotary Club. A veteran of World War II, he served as a staff sergeant in the Army Air Force.

He was a member of St. Paul's United Methodist Church, Hazleton. He taught in the church Sunday School and was a trustee and member of the official board of the church.

#### Arlene Weiss Gardner '19

Mrs. J. R. Gardner, sixty-nine, of Blue Hills, Columbia, N. J., a native of Bloomsburg, died in January. She was a member of Knowlton, N. J., Presbyterian Church, the Gideon Society and was active in many church affairs.

#### Martha Creasy '04

Martha Sloan Creasy, Bloomsburg, died at her home on December 11. She was born in Bloomsburg and had resided in Bloomsburg all her life.

She was a member of Wesley United Methodist Church. For many years she headed the Home Missionary Society of the Church. She was active in the choir and WSCS.

She was a graduate of Goucher College, Baltimore, Md., and attended Peabody Conservatory. She was a member of the former Century Club of Bloomsburg.

#### Miss Elisabeth White '10

Miss Elisabeth White, seventy-six, of Bloomsburg, died October 28, at Bloomsburg Hospital after a lengthy illness. She was born in Bloomsburg, April 2, 1893, daughter of the late Heister V. and Clara Aikman White. She was one of the first women to receive a degree from Pennsylvania State College.

She was a member of the Millville Friends and of the Columbia County Historical Society.

#### Bruce A. Kindig '17

Information has been received of the death of Bruce A. Kindig, seventy-six, on November 12 in Kiowa Manor, Kiowa, Kansas.

He was born in Berwick, October 6, 1893, son of the late Charles Daniel and Ellen Beishline Kindig. He received a BS degree from Fort Hays, Kansas State Teachers College

in 1924 and a Master of Science in Chemistry from Kansas State College in Manhattan in 1932.

He taught school in Curwensville before entering the army in April, 1918. He served in France with the 79th Division. Before going to Kansas to teach, he taught at Port Allegheny, Pa. In Kansas, he taught at Syracuse, Fowler and went to Medicine Lodge in 1925 where he taught science until his retirement in 1958. He was also principal of Medicine Lodge High School from 1943-56.

#### Arlene Weiss Gardner '19

Mrs. J. R. Gardner, Blue Hills, Columbia, N. J., a native of Bloomsburg, died December 22. She was a retired school teacher. Mrs. Gardner was a member of Knowlton, N. J., Presbyterian Church, the Gideon Society and was active in many church affairs.

#### Elsie Bossert Gloman '27

Mrs. Elsie B. Gloman, Wilkes-Barre, wife of Robert W. Gloman, Commander-in-Chief of Caldwell Consistory, died November 13.

Mrs. Gloman taught at the Dorrance Township School and later for the Wilkes-Barre City School District.

Mrs. Gloman was a member of the Westminster Presbyterian Church and its Webster Class. She also was a member of the Wilkes-Barre Women of Kiwanis, the Wyoming Valley Women's Club, the Pennsylvania Educational Association, and the Auxiliaries of Irem Temple and Wilkes-Barre General Hospital, having served as treasurer of the latter organization.

#### Samuel Green '35

Samuel Green, Berwick, died at the Bloomsburg Hospital where he had been a patient three days. He has been in ill health three months.

Following his graduation he taught in the Salem township school system prior to entering in the U. S. Air Force in World War II where he served as a Sergeant. Following service he was affiliated with his father in the wholesale meat business of R. Green and Son.

He was a member of the Berwick Golf Club, Berwick Duplicate Bridge Club of which he was a director and founder; as active patron and booster of the athletics in Berwick; active in civic affairs, member of the board of Ohev Shalom Synagogue, and the Berwick Elks.

Survivors include his wife the former Ann Quigley and six children.

#### Eugene P. Sandel '59

Eugene P. Sandel, thirty-two, 113 North Fourth Street, Hamburg, died Monday, December 22, at Reading Hospital where he had been a patient for two months.

He had taught in the Hamburg Area High School for the past nine years.

Hew as a member of the Bethany United Methodist Church, Hamburg;

member of the senior choir and administrative board of the church. He belonged to the National and Pennsylvania Teachers Associations, Berks County Teachers of Mathematics Association and the Hamburg Area Education Association.

## 'BUCKALEW PLACE' IS HISTORICAL SITE

Although the development of Bloomsburg State College in the future may require the construction of a home for the President on the newer or Upper Campus, at the present time the President's house or residence on Lightstreet Road will continue to be occupied for the purpose for which it has been used for more than half a century.

Some years ago Dr. John J. Serff, then chairman of the Department of History, did the research that resulted in an aluminum plaque which appears on the lower end of the front of the house and reads as follows: Buckalew Place — Homes of Charles R. Buckalew 1821-1899; State Senator, 1850-1858; U. S. Minister to Ecuador, 1956-1861; U. S. Senator, 1863-1969; Member of Congress, 1877-1891; Trustee, Bloomsburg State Normal School, 1874-1890.

The original part of this house was constructed of brick and several additions have been made to it. Local historians want to determine the date of the first construction, but the facts are fairly clear that U. S. Senator Buckalew occupied his home during his term of service in Washington (1863-1869.)

The Board of Trustees entered into an agreement of sale to purchase the Buckalew Place on July 17, 1908 at a price of \$6,000. The next reference regarding the sale is several months later and deals with the seeking of a right-of-way from the Dillon family for the "recently acquired Buckalew Place."

The affixing of the plaque to the house is to preserve the historical nature of the structure for the College and the community of Bloomsburg.

## BSC WILL HOUSE HISTORICAL ITEMS

The Columbia County Historical Society has approved an agreement for affiliation with the Bloomsburg State College.

According to this agreement the valuable collections of the Society, while remaining in the full possession of the Society, will be housed, cared for, and exhibited by the College, using its personnel. All of these services will be at no expense to the Society.

## ALUMNI DAY

APRIL 28, 1970



# THE ALUMNI QUARTERLY



## EDITOR

H. F. Fenstermaker '12

## ASSOCIATE EDITOR

Grace Foote Conner, '34

## BOARD OF DIRECTORS — ALUMNI ASSOCIATION

### PRESIDENT

Howard F. Fenstermaker '12  
242 Central Road  
Bloomsburg, Pennsylvania 17815  
Term expires 1970

### VICE PRESIDENT

Dr. Frank J. Furgele '52  
Colonial Farm Box 88  
R. D. 1, Glen Mills, Pa. 19342  
Term expires 1970

### SECRETARY

Col. Elwood M. Wagner '43  
643 Wiltshire Road  
State College, Pa. 16801  
Term expires 1970

### TREASURER

Earl A. Gehrig '37  
110 Robin Lane, Sherwood Village  
Bloomsburg, Pennsylvania 17815  
Term expires 1970

### Terms expire 1972

Millard Ludwig '48  
Center and Third Streets  
Millville, Pennsylvania 17846

Mrs. Joseph C. Conner '34  
102 West Street  
Bloomsburg, Pennsylvania 17815

Dr. Kimber C. Kuster '13  
140 West Eleventh Street  
Bloomsburg, Pennsylvania 17815

John Thomas '47  
68 Fourth Street  
Hamburg, Pennsylvania 19526

Clayton H. Hinkel '40  
224 Leonard Street  
Bloomsburg, Pennsylvania 17815

### Terms expire 1971

Mrs. Verna Jones '36  
18 West Avenue, Apartment C-4  
Wayne, Pennsylvania 19087

Mrs. Charlotte H. McKechnie '35  
509 East Front Street  
Berwick, Pennsylvania 18603

Dr. William L. Bitner III  
205 McKnight Street  
Gordon, Pennsylvania 17936

Elizabeth H. Hubler '29  
204 McKnight Street  
Gordon, Pennsylvania 17936

James H. Deily, Jr. '41  
37 N. Bausman Drive  
Lancaster, Pennsylvania 17603

### Term expires 1970

Glenn A. Oman '32  
1704 Clay Avenue  
Scranton, Pennsylvania 18509

## Volume LXXI, Number 1 — March, 1970

1899

Rush Shaffer, one of our oldest alumni, lives at Holly Place No. 2, Shamokin Dam, Pa.

1901

Dr. Frank C. Laubach, world-famous missionary-educator, who observed his 85th birthday anniversary, received a telegram of congratulations from President Richard Nixon.

New York Gov. Nelson Rockefeller and Lowell Thomas are other national figures who sent personal congratulations. Syracuse's Mayor William Walsh proclaimed the birthday "Dr. Frank C. Laubach Day" for his city.

The President's telegram read: "On the occasion of your 85th birthday, I want to join the many friends and admirers who salute your long years of devotion to learning.

"Eight and a half decades are a

milestone in any life. But when filled with enduring service to your fellow citizens, they are worthy of our special admiration and gratitude. May this day be a most happy one for you, may the year ahead bring you the fullest measure of the contentment that derives from such a full, productive life."

1901

Gertrude Follmer (Mrs. A. T. Lowry) is now living at 22 James Love Road, East Hampton, N. Y. 11937

1903

Class Representative: H. Walter Riland, 11 Warwick Avenue, Scarsdale, N. Y. 10533

1905

Class Representative: Mrs. Vera Hemingway Housenick, 503 Market Street, Bloomsburg, Pa. 17815

Mrs. Blanche Miller Grimes is now

living at the William Penn Hotel, Harrisburg, Pa. 17101. She had been a guest at the Naval Home in Philadelphia, but the home was destroyed by fire, and the guests were obliged to move.

1907

Class Representative: Edwin M. Barton, 353 College Hill, Bloomsburg, Pa. 17815

1908

Stella Kostenbauder Weinman, who has been living in Twin Falls, Idaho, is now living with her sisters at 209 South 4th Street, Lewisburg, Pa.

1909

Class Representative: Fred W. Diehl, 627 Bloom Street, Danville, Pa. 17821

1910

Class Representative: Robert E. Metz, 23 Manhattan Street, Ashley,

Pa. 18706

1911

**Class Representative:** Mrs. Pearl Fitch Diehl, 627 Bloom Street, Danville, Pa. 17821

1912

**Class Representative:** Howard F. Fenstemaker, 242 Central Road, Bloomsburg, Pa. 17815

1913

**Class Representative:** Dr. Kimber Kuster, 140 West 11th Street, Bloomsburg, Pa. 17815

Dr. and Mrs. Kimber C. Kuster, 140 West Eleventh Street, Bloomsburg, observed their golden wedding anniversary recently.

Dr. and Mrs. Kuster were married in Somerville, Mass. Mrs. Kuster is the former Gladys Teele, native of West Somerville, Mass., and a graduate of Mount Holyoke. She later taught English at BSC.

Dr. Kuster attended Bloomsburg Normal School and received his Bachelor's, Masters and Doctors degrees from University of Michigan. He taught in several states before coming to BSC in 1935. He was head of the math and science department at the local college at the time of his retirement in 1964.

Mrs. Kuster was in YWCA work in Baltimore, Md., and Ann Arbor, Mich., before coming to Bloomsburg. Here, she served as volunteer chairman of Red Cross during World War II, was on the Child Welfare board for many years and is active in AAUW, Ivy and Delta Clubs.

A member of Washington Lodge, F. and A.M., and Caldwell Consistory, Dr. Kuster also holds membership in Rotary and Torch Clubs. He served as chairman of the local Red Cross chapter, was active in Boy Scouting, member of Bloomsburg Hospital Board and BSC Alumni Board.

They are members of First Baptist Church, Bloomsburg, serving in many capacities. Dr. Kuster has been trustee and deacon and also served as lay moderator.

1914

**Class Representative:** J. Howard Deily, 518 West Third Street, Bloomsburg, Pa. 17815

1915

**Class Representative:** John H. Shuman, 368 East Main Street, Bloomsburg, Pa. 17815

1916

**Class Representative:** Mrs. Russell Burrus (Emma Harrison) R. D. 2, Orangeville, Pa. 17859

1917

**Class Representative:** Allen L. Cromis, Mahoning Manor, R. D. 1, Milton, Pa. 17847

Erwin Hobb's address is 5522 Gracewood Avenue, Unit 816, Temple City, California 91780.

1918

**Class Representative:** J. Clair Patterson, 315 West Street, Bloomsburg, Pa. 17815

1919

**Class Representative:** Miss Catherine A. Reimard, 335 Jefferson St.,

Bloomsburg, Pa. 17815

1920

**Class Representative:** Leroy W. Creasy, 3117 Old Berwick Road, Bloomsburg, Pa. 17815

Dr. H. Keffer Hartline, Bloomsburg native and 1967 winner of the Nobel Prize in medicine, and Senator Hugh Scott of Pennsylvania, newly elected leader of Senate Republicans, were featured speakers at Lafayette College, Easton on October 24 and 25.

Dr. Hartline, a 1923 graduate of Lafayette spoke on October 25 at the ceremony dedicating Lafayette's new biology building in honor of Dr. Beverly Waugh Kunkle. Dr. Hartline is now a biophysicist at The Rockefeller University.

Dr. Hartline won his Nobel Prize for his research on the optic nerve. His research began at Lafayette 50 years ago when he studied the reactions of animalsto light under the late Dr. Kunkel.

When Dr. Hartline and Dr. Kunkel were honored by Lafayette alumni at a dinner in New York in 1968, Dr. Hartline lauded Dr. Kunkel as a man whose "work showed that intellectual integrity whiclc is now short in supply. His was a grim science, but one full of zest and enthusiasm."

Dr. Kunkel, who died March 6 at the age of eighty-seven, taught biology at Lafayette for 37 years. He achieved the rare distinction of teaching two Nobel Prize winners in medicine—Dr. Hartline and the late Philip S. Hench, the winner in 1950 for his work with cortisone.

He returned to Johns Hopkins in 1949 as a professor and chairman of the department of biophysics. In 1953 he joined the faculty at The Rockefeller University.

Dr. Hartline is the author of more than 550 articles and has won many honors and awards for his scientific contributions. Lafayette awarded him an honorary Doctor of Science degree in 1959.

1921

**Class Representative:** Mrs. Harry Cole, 100 Leonard Street, Bloomsburg, Pa. 17815

Laura Boetticher Best, Conyngham, Pa., recently retired from the retail furniture business which she and her husband conducted.

Julie Fagan O'Rourke lives at Apt. 6, Sycamore Gardens Apts., Bristol, Pa.

Ruth Koch, 551 Lincoln Avenue, Hazleton, Pa., has retired in 1967 from teaching at Hazleton High School. She has traveled extensively since, her most recent trip abroad, being to Spain, Portugal and Morocco. She is represented in "Who's Who of American Women."

Mabel Kraft Reniche, 30-47 81st St., Jackson Heights, L. I., N. Y., recently returned from an extended trip to Spain, where their son Bill is representative of the Fraft Food Company.

Sue McCoy, 425 East Diamond Avenue, Hazleton, Pa., retired form teaching in 1966 and is enjoying retirement

and traveling.

Mildred Treverton Zeigler lives at 250 Barnhart Drive, Snyder, N. Y. Mr. and Mrs. Zeigler recently retired. They conducted a floral shop in Snyder.

Edna Siegel Key lives at 416 Allegheny Avenue, Arnold, Pa. 15068  
hlHRmrr fczf.w..4ti DpA'4fllS, 5-rF..

1922

**Class Representative:** Edna S. Harter, R. RD. 1, Nescopeck, Pa. 18623

1923

Leroy A. Richard, 109 N. Second St., Shamokin, Pa., is recovering from a very serious illness after a lengthy stay in Shamokin Hospital.

Harold and Grace Williams Keller, who have been living at 6 Morris Circle, Trenton 8, N. J., have purchased a new home in Sherwood Village, Bloomsburg.

Beatrice Berlew Jopling lives at 311 Walnut Street, Moosic, Pa. 18507

1924

**Class Representative:** Edward F. Schuyler, 236 West Ridge Avenue, Bloomsburg, Pa. 17815

1925

**Class Representative:** Mrs. Pearl Radel Bickel, 909 Masser Street, Sunburg, Pa. 17801

Dorothy Herring Greenway lives at 928 Blythe Avenue, Drexel Hill, Pa. 19026

1926

**Class Representative:** Marvin M. Bloss, R. D. 2, Wapwallopen, Pa. 18660  
Hazel K. Graham (Mrs. Claude Avery), lives at 310 DeHart Avenue, Endicott, N. Y. 13760

1927

**Class Representative:** Mrs. Ralph G. Davenport (Verna Medley), 16 Ransom Stret, Plymouth, Pa. 18651

1929

**Class Representatives:** Mrs. (Elsie Lebo) Nelson Stauffer, 88 John St., Kingston, Pa. 18704. (Arline Frantz) Mrs. James Wertman, 20 Parish Stret, Dallas, Pa. 18612

1930

**Class Representatives:** Luther W. and Margaret Swartz Bitler, 117 State Street, Millville, Pa. 17864

1931

**Class Representative:** James B. Davis, 333 East Marble Street, Mechanicsburg, Pa. 17055

1932

Dorothy Jones Ward lives at 208 S. Pond St., Taylor, Pa. 18517

Ruth Myers Herman lives at 507 Emmett Street, Scarnton, Pa. 11229

1933

**Class Representative:** Miss Lois Lawson, 644 East Third Street, Bloomsburg, Pa. 17815

Mildred Busch (Mrs. Howard D. Linse) is living at 1932 N. W. 36th Street, Corvallis, Oregon. 97330

1934

**Class Representative:** Esther Evans McFadden (Mrs. Joseph), 154 East Fifth Street, Bloomsburg, Pa. 17815

1935

**Class Representative:** William I. Reed, 151 East 4th Street, Blooms-



burg, Pa. 17815

1936

**Class Representatives:** Kathryn Vanauker (Mrs. Nicholas Moreth) 34 Linden Road, Ho-Ho-Kus, New Jersey 07432. Co-Chairmen: Ruth Wagner (Mrs. Lawrence Le Grande) 126 Oak Street, Hazleton, Pa. 18201 and Mary Jane Fink (Mrs. Frederick McCutcheon) Maple Avenue, Conyngham, Pa. 18219

Mr. and Mrs. Charles Evans (Kathryn John) are living at 10 Lenox Road, Rockville Centre, L. I., N. Y. 11570. They have returned to the U.S.A. after a two years' stay in London, England.

1937

**Class Representatives:** Mr. and Mrs. Earl A. Gehrig, 110 Robin Lane, Sherwood Village, Bloomsburg, Pa. 17815

1938

**Class Representative:** Paul G. Martin, 710 East Main Street, Bloomsburg, Pa. 17815

1939

**Class Representative:** Willard A. Christian, Jr., 803 Logue Street, Williamsport, Pa. 17701

1940

**Class Representative:** Clayton H. Hinkel, 224 Leonard Street, Bloomsburg, Pa. 17815

1941

**Class Representative:** Dr. C. Stuart Edwards, R. D. 4, Bloomsburg, Pa. 17815

1942

**Class Representative:** Mrs. Ralph H. Zimmerman (Jean Noll), 165 Kready Avenue, Millersville, Pa. 17551

1943

**Class Representative:** Mrs. Raymond A. Algatt (Betty Katerman), 253 Iron Street, Bloomsburg, Pa. 17815

Gertrude Makowski Grabowski lives at 907 Cedartree Lane, Woodacres, Claymont, Delaware. 19703

1944

**Class Representative:** Mrs. (Pole-time Comuntzis) Carl Demetripopoulos, Friar and Robin Lanes, Sherwood Village, Bloomsburg, Pa. 17815

1946

**Class Representative:** Anastasia Pappas (Mrs. John Trowbridge), 102 W. Mahoniny Street, Danville, Pa. 17821. Co-chairman: Mrs. Charles W. Creasy (Jacqueline Shaffer), R. D. 1, Catawissa, Pa. 17820

1947

**Class Representative:** Robert L. Bunge, 12 West Park Street, Carroll Park, Bloomsburg, Pa. 17815

1948

**Class Representative:** Harry G. John, Jr., 425 Iron Street, Bloomsburg, Pa. 17815

Robert F. Schramm, 6813 Beacon Place, Riverdale, Maryland, was recently presented the National Security Agency Meritorious Service Award by Nthe Agency Director, Lt. General Marshall S. Carter.

Mr. Schramm was cited for his outstanding contributions in providing the continuity and direction required in the management and plans and

studies having significant influence on the furtherance of the Agency's mission.

In 1969 he received his M.S. degree in Financial Management from George Washington University. He is also a graduate of the U. S. Army War College. He had been with the National Security Agency since 1948.

Mr. Schramm is married and has two sons.

1949

**Class Representative:** Willis Swales, 9 Raven Road, Montvale, N. J. 07645

1950

Frances Cerchiaro Abitanta lives at 1046 Cross Avenue, Elizabeth, N. J. 07208

1951

**Class Representative:** Dr. Russell C. Davis, Jr., Sullivan County Community College, South Fallsburgh, N. Y. 12779

1952

**Class Representative:** Francis B. Galinski, 90 Tower Hill Road, Doylestown, Pa. 18901

Frank Furgele and Mildred "Lucky" Pliscott have now moved to Glen Mills, Pa. Frank is currently Superintendent of Schools in the Claymont School District in Claymont, Dela.

Following his years at Bloomsburg, he taught Social Studies in the Baltimore County Public Schools for one year, and in the Bristol Township Schools for two years. He then became Assistant Principal of the Benjamin Franklin High School in Bristol in 1955, and Principal of the Woodrow Wilson High School in Bristol in 1959. In July of 1968, Frank accepted his current position.

All of his graduate work was at Temple University where he received his Masters degree in 1955 and Doctorate in 1965.

Frank is very active in various Educational and Civic organization and is presently on the Board of Directors of the Bloomsburg State College Alumni.

His four children also keep him active for he and "Lucky" have three boys and one girl.

Richard Ledyard is currently residing at Gravel Hill Road, Southampton, Pa. 18966. Dick was a Business department graduate and has received his Masters degree in Education from Temple University.

The Army and tour of duty to Germany took some time from Dick's plans. However, for the last fifteen years, he has been with the Business Education Department of the Hatboro-Horsham High School. He is currently the Department Chairman.

Dick was married in 1962 and has three boys and one girl.

William M. McAloose, a Bucks County resident, now lives at 135 Taifer Avenue, Doylestown, Pa. Bill received his Masters Degree from Temple University in 1959 and is now working on further graduate work.

After leaving Bloomsburg, Bill taught in the Hazleton City School District until 1957. He then became

Department Chairman of the Business Education Department in the Central Bucks High School in Doylestown, Pa., until 1966. After serving as Assistant Principal of the school for two years, he was appointed Assistant Principal of the newly constructed Central Bucks East High School in Doylestown.

Bill was married in 1954 and has one son. He is an active member of the Doylestown Lions Club.

Maynard Haring and his wife Lois, whom he married in 1957, lives at 105 Division Street, Valley View, Pa. Maynard and Lois have three children, one boy and two girls.

Since graduating from Bloomsburg Maynard has attended Pre-Med school at Muhlenberg College, received his M.D. from Temple University, and served his internship at Geisinger Medical Center in Danville, Pa. Since 1960, he has practiced medicine at Tri Valley Medical Center in Valley View, Pa.

Civic and community activities are certainly a part of his life. He is active as a director or officer in Tri-Valley Charities Churches, and Youth projects. Maynard is presently Vice-President and Director of the Hegins-Valley View Rotary Club. In addition to his many directorships in the business community, he is President and Director of the First National Bank of Hegins.

Maynard served two years in the Army Quartermaster Corps, and one year with the Army in Korea.

Lola (Deibert) Glass now resides at 140 Hillendale Drive, Doylestown, Pa. 18901. While living in the most scenic county in the State of Pennsylvania, (author's license), she also has managed to keep quite busy.

After her graduation, she attended a private business school. She did, however, teach one year in the Doylestown Elementary School, became a Secretary in the advertising department of Leds and Northrup, and for ten years was the music director and organist in her church.

Lola was married in 1953 and has three children. She boasts two girls and one boy. She is very active in the Girl Scouts of America and is presently Service Unit Director in the Doylestown Area.

Rocco V. Chérilla, "shortest" graduate of the Class of 1952, is now "long" with teaching experience. Rocco has taught for 17 years in the Business Education department of the Montgomery Area Senior High School in Montgomery, Pa.

Since graduating from Bloomsburg, Rocco has received his MA degree from New York University.

Rocco is a confirmed bachelor, eligible, but does carry rank. He was a second lieutenant in the U. S. Air Force. He is outranked only by William I. Troxell, also a member of the same class, who is Rocco's immediate principal.



Rocco resides at 246 E. First St., Hazleton, Pa. 18201.

Major Edward W. Johnson, Bloomsburg, Pa., has been selected for promotion to lieutenant colonel in the U. S. Air Force. Major Johnson is an operations staff officer with the Inspector General activity at Norton AFB, California.

The major, who served during the Korean War, has also served in Vietnam. He holds two awards of the Distinguished Flying Cross, eight Air Medals, three awards of the U. S. Air Force Commendation Medal and the Purple Heart.

1953

**Class Representative:** John S. Scrimegeour, 411 East 3rd Street, Bloomsburg, Pa. 17815

Mary J. Butler, daughter of Mr. and Mrs. Don Butler, 315 S. Chapman St., Chesaning, Mich. 48616, died on October 16, 1969 of leukemia. Don is Administrative Assistant to the state director of Easter Seals, in charge of public relations, fund raising and programming.

1954

**Class Representative:** William J. Jacobs, Tremont Annex Apartments, 2 West Main Street, Lansdale, Pa. 19446.

The following is part of an article concerning a recipient of the Distinguished Service Award at BSC. The article appeared in the Indianapolis Star:

Can Purdue humanities majors be taught biology by reading the poet Carl Sandburg or examining the plays of Edward Albee?

Dr. J. Alfred Chiscon of the Department of Biological Sciences thinks so.

Chiscon, who spent last year on sabbatical at the Carnegie Institute of Terrestrial Magnetism at Washington, D. C., returned to Purdue University last fall and designed a biology course only for humanities students called, "The Social Impact of the Biological Sciences."

"I read a great deal during my sabbatical," Chiscon said, "and came to the conclusion that most of our broad social problems are biologically based."

Some of the problems he plans to study with his students are genetic technology, population explosion, organ transplants, biological warfare, space exploration, pollution, conservation, drugs and the process of aging.

In a day when students all over the United States are asking for "relevance" in their coursework, Chiscon is trying to provide it.

1955

**Class Representative:** Arnold Garinger, R. D. 1, Harveys Lake, Pa. 18618

1956

**Class Representative:** Dr. William Bitner, III, 33 Lincoln Avenue, Glen Falls, N. Y. 12801

Dr. Charles F. Wilson, husband of the former Jean De Orio, has been named superintendent of the Allentown School District. A native of

Drums, near Hazleton, and a 1946 graduate of Hazleton Senior High School, Dr. Wilson earned his B.A. in Spanish and his M. Ed. in educational administration from Pennsylvania State University. He completed his Ed. D in secondary administration at Columbia University in 1961. In the spring of 1956, Dr. Wilson took courses for his teaching certificate at Bloomsburg State College. Before going to Kutztown in 1963, he served for two years as principal of Wheatland-Chilli Junior-Senior High School near Rochester, N. Y. He taught French and English at Muncy High School and at Fort Lee High School in New Jersey.

His wife, mother and two of his three sisters are graduates of Bloomsburg State College. Dr. Wilson's father, Lloyd Wilson, Bendertown, died in 1956. His mother, the former Mae Callender '08, of Sweet Valley, still resides in Drums.

1957

**Class Representative:** William J. Pohutski, 544 Oakridge Drive, North Plainfield, N. J. 07066

1958

**Class Representative:** Raymond Hargreaves, 37 Dell Road, Stanhope, N. J. 07874

1959

**Class Representative:** William F. Swisher, Box 245, Cincinnati, N. Y. 13040

Randall F. Romig, 411 Crump Road, Exton, Pa. 19341, is teaching English in the Daniel Boone Senior High School, Birdsboro, Pa.

1960

**Class Representative:** James J. Peck, 100 Hull Rd., Madison, Conn. 06443

The new position of Assistant Principal, Radnor Senior High School, will be filled by John J. Chidester, of 904 Kenwood Rd., Drexel Hill. He comes to Radnor from Upper Darby Junior High School, where he taught, and also frequently acted as assistant of the principal. The new staff member received his Masters degree in school administration at Villanova University. He has additional graduate credits in administrative subjects from Penn State, Temple and Haverford. In school and college he was a first-team football player and wrestler.

1961

**Class Representative:** Edwin C. Kuser, R. D. 1, Box 145-C, Bechtelsville, Pa. 19505

Norman and Barbara Schaefer Shutovich, 1814 Farragut Avenue, Bristol, Pa., announce the birth of a son, Norman Scott. They also have a daughter, Amy Leigh.

1962

**Class Representative:** Richard Lloyd, 6 Farragut Dr., Piscataway, N. J. 18854

1963

**Class Representative:** Pat Biehl (Mrs. Ronald Cranford) R. D. 1, 77 Hawthorne Ave., Boyertown, Pa. 19512

James H. and Sandra Daskalos Saample live at 23 1-2 Locust Street, Montrose, Pa. 18801

Herbert Leeper, Jr., R. D. 3, Lewistown, Pa., 17044, was awarded the degree of doctor of philosophy at Purdue University at West Lafayette, Indiana. Dr. Leeper received his B. S. in speech correction from BSC and received both his master's and doctoral degrees from Purdue. His dissertation was "Pressure Measurements of Articulatory Behavior During Alterations of Vocal Effort." He has joined the staff of The Jewish Hospital of St. Louis as a speech pathologist in the department of otolaryngology. There he will be actively involved in the evaluation and treatment of communicatively handicapped individuals and will have a major responsibility for continuing and directing research in speech pathology and speech science.

Alexander R. Stepanski received his M. A. in mathematics from Central Michigan University, Mt. Pleasant, Michigan. He studied for three summers at C. M. U. on a National Science Foundation fellowship and graduated with a 4.0 average. Alex is presently teaching at Morrisville-Eaton Central Schools, Morrisville, New York, and lives with his wife Joyce and two sons in Middle Road, Munnsville, New York. 13409

Hazel Hunley (Mrs. Dennis Rues), lives at 2312 Randolph Street, Grissom AFB, Indiana, where her husband is a First Lieutenant in the 70th Air Refueling Squadron. Hazel previously taught in New Jersey for three years, edited a weekly newspaper in Mount Holly, N. J., and spent a year in Seattle, Washington, editing a community weekly newspaper. Mr. and Mrs. Rues have one daughter, Kimberly.

Dale Anthony lives at 11 Tioga Boulevard, Apalachin, New York, with his wife Hazel (Crain), '63 and son Douglas.

Mrs. Ann Olskey Kester reports her address as Box 5604, Belleville, Penna. 17004.

Ronald W. Cranford is presently the programmer-analyst in charge of data processing for the borough of Pottstown and the Pottstown School District. He previously taught at William Allen High School, Allentown, for four years and spent two years as head of data processing for the Shikellamy School District, Sunbury. He received his master's degree from BSC. His address is 77 Hawthorne Avenue, Boyertown, R. D. 1, Pa. 19512

1964

**Class Representative:** Ernest R. Shuba, 1 Gaston Avenue, Raritan, N. J. 08869

June A. Houseknecht (Mrs. Joseph R. Kuzmick) lives at 3524 Nordside Boulevard, Apt. C-11, South Bend, Indiana. Her husband, Capt. Kuzmick, is a graduate student at Notre Dame University.

Mrs. Margo Bolig Brabson lives at 324 Central Drive, Lansdale, Pa. 19446. She received her Master's degree at BSC in 1968. She and her husband are teachers in the New Hope-Solebury School District.

Frank R. Harris, Bloomsburg, has



been commissioned a second lieutenant in the U. S. Air Force upon graduation from Officer Training School (OTS) at Lackland AFB, Texas. Lieutenant Harris, selected for OTS through competitive examination, is being assigned to Vance AFB, Okla. The lieutenant received his M.Ed. degree in 1968 at Temple University, Philadelphia.

1965

**Class Representative:** Carl P. Sheran, 43 Hazen St., Wayne, N. J. 07470

1966

**Class Representative:** Anthony J. Cerza, 180 Mason Street, Exeter, Pa. 18643

John G. Reichenbach is a teacher in the American School of Recife, Brazil. His address: Escola Americana do Recife, Caixa Postal 404, Recife, Pernambuco, Brasil.

Sherryl Shaffer Cope, and Ralph Edward Cope, '69, are the parents of a son, Paul Edward, born on July 25, 1969. Mr. and Mrs. Cope are now residing in Big Pool, Maryland, where Mr. Cope is serving as a student supply pastor of the Potomac United Methodist Charge. He is also studying for his Master of Theology degree at Gettysburg Lutheran Theological Seminary. Their address is R. D. 1, Big Pool, Maryland. 21711.

Susan C. Hammerquist (Mrs. Wilbur Carlson), lives at 639 South Broad Street, Apt. F-6, Lansdale, Pa. 19446

Carol Richard (Mrs. N. David McLean), lives at 925 Wooton Street, Boonton, N. J. 07005

Kathy J. Woodring (Mrs. John C. Lilley), lives at D-21 Oxhaven Apartments, Oxford, Pa. 19363

Judith E. Mann (Mrs. David J. Myers) lives at 401 Eden Road, Apt. C-6, Lanbaster, Pa. 17601

Mr. and Mrs. John Foster (Jean Zenke), spent the 1968-69 academic year in Durham, New Hampshire, where both did graduate work at the University of New Hampshire. John was awarded an NDEA Fellowship for advanced study in the field of elementary school counseling, and received a Master of Education Degree in June, 1969. Both returned to their positions in the Abington Heights School District at Clarks Summit, Pa., in September, 1969 — Jean as a high school mathematics teacher, and John as an elementary school counselor. They are presently living at 914 W. Grove St., Clarks Summit, Pa. 18411

1967

**Class Representative:** Robert T. Lemon, Meadowvale Apt. No. 12, 903 Quarry Road, Harve de Grace, Md. 21087

Michael and Elaine Brumbaugh Mehle are living at Apt. C-8, Maple Garden Apts., Pottstown, Pa. 19464

Jonelle C. Simcox and John C. Edwards, 1934 Chestnut St., Harrisburg, Pa., 17104, were married June 1, 1968. Jonelle is teaching in the West Shore School District, Lemoyne, Pa. She received her Master's degree from BSC at the Mid-Year Commencement

this year. John will receive his Master's degree at the May Commencement.

1968

Linda Berry (Mrs. David Phillips), lives at 1600 Fairview Drive, Montoursville, Pa. 17754

Margaret Walsh, daughter of Mr. and Mrs. Edmond J. Walsh, 500 East Hancock St., Lansdale, Pa., has been commissioned a second lieutenant in the U. S. Air Force upon graduation from Officer Training School (OTS) at Lackland AFB, Texas. Lieutenant Walsh, selected for OTS through competitive examination, is being assigned to Keesler AFB, Miss., to attend a personnel officer course.

Airman Harry E. Swank, Jr., Fredericksburg, Pa., has completed basic training at Lackland AFB, Texas. He has been assigned to Lowry AFB, Colo., for training in the field of photography.

Josephine Sklanka (Mrs. Frank Plonski), reports her address as Rolo Court, R. D., care of Fry, Mechanicsburg, Pa. 17055

Leahetta Taylor Mortarff lives at 611 Vander Avenue, York, Pa. 17403

1969

**Class Representative:** Frank J. Mastrivanni, 1008 Cooper Street, Scranton, Pa. 18500

Edward R. Hess, Bloomsburg, is a student at Hahnemann Medical College, Philadelphia. Home address: 145 West Third Street, Bloomsburg, Pa.

Kathleen Di Pippa (Mrs. Kenneth Emkey), is living at 2011 Ferry Avenue, Camden, N. J. 08103

Eva Chitty Beagle is now living at the Indian Valley Apartment B-9, Souderton, Pa. 18964

Dawne Schrantz Pender lives at 100 Woodlawn D-17, Horsham, Pa. 19044

Bonnie L. Zehner (Mrs. Willard L. Black) reports her address as Route 1, Box 36, French Camp, Miss. 39745

C Cheryl E. Galford (Mrs. Robert Kessler) lives at Millville, Pa., R. 1.

Lawrence A. Ward, Jr., 4131-G Beaufort Manor, Fawn Drive, Harrisburg, Pa., 17112, has successfully completed the Loop Course with the Bethlehem Steel Company. Because of his accomplishment, Bethlehem Steel has awarded BSC an amount of \$2500. In a letter to Mr. Ward, President Nossen said "On behalf of this entire college community, may I extend congratulations and best wishes for your continued superior service and in your chosen field."

Duncan J. Kishbaugh II is teaching in Kinai, Alaska. His address is P. O. Box 2644, Kinai, Alaska. 99611

1970

**Class Representative:** John W. Dalfovo, 61 Dean Street, Beaver Meadow, Pa. 18216

## WEDDINGS

1964

Gayle A. Richards, Catawissa, Pa., and William G. Christian, Birmingham, Alabama. Mr. Christian, a former Peace Corps volunteer stationed in Nigeria, is now employed as an instructor of mathematics and is also enrolled in the Ph.D. program in mathematics at Georgia Institute of Technology.

Mrs. Christian is employed as a librarian at Georgia State University. The couple reside in Atlanta.

1964

Paula Jean Simon, Berwick and Lt. Stanley R. Beiter, Berwick, Lt. Beiter is a naval aviator and member of Attack Squadron 72, Jacksonville, Florida

1964

Judith Ann Brewer and R. Scott Gross. Mr. Gross is teacher and basketball coach at Mount Carmel.

1965

Peggy Ann Semiclose and Robert Palmer Auker. The bride is a junior at BSC. Her husband is a chemical technician at U. S. Steel Corporation, Berwick, Pa. Address: Berwick R. 2

1966

Bonnie L. Search and Kenneth Eugene Yeisley. The bride has been a member of the business education faculty at Susquehanna Valley H. S., Conklin, N. Y. Address: 5339 Broad St., Pittsburgh, Pa.

1966

Sally Ann Brennan and David M. Schlieder. Address: 117 Penn Lake, White Haven, Pa.

1966

Kathleen M. Lutz and Larry Lee Edwards. The groom is a teacher at Gorham, N. Y.; the couple reside in Geneva, N. Y.

1966

Carol L. George and Robert Morrison, Jr. Mrs. Morrison has taught in Madison, N. J., for three years. He is branch manager of National Bank of North America, Great Neck, Long Island, N. Y. The couple resides in Port Washington, N. Y.

1967

Marcia L. Earnhart and Donald E. Bryan, 156 S. Main St., Perkasio, Pa. 18944

1968

Margaret Yabczinski and Glenn W. Faust. Address: 190 College Complex, Apt. 8, Rochester, N. Y. 14623

1968

Betsy Davis and Dr. Henry C. Schneider, Jr. Dr. Schneider is serving a tour of duty as a flight surgeon. Mrs. Schneider is teaching in the Colonial School District. Address: 400 Runnymede Avenue, Jenkintown, Pa. 19046

1968

Mary Virginia Hower and William L. Derr. Mrs. Derr teaches in Selinsgrove H. S., and her husband is a senior at BSC. The couple reside at R. D. 1, Bloomsburg.

## ALUMNI DAY

APRIL 28, 1970

1969

Susan Kay Spotts, Bloomsburg and Robert Boyd Ikeler, Bloomsburg. The groom is a social studies teacher at the Columbia-Montour Vocational School. Address: 127 West 5th St., Bloomsburg.

1969

Stephen F. Foltz and Kandace Ann Caputo. Address: 630 Humphrey Court, Harrisburg, Pa.

1969

Lind C. Helleman (Mrs. John F. Dietrickson), 603-A Vine St., Berwick, Pa.

1969

Ella R. Knittle and James A. Shoemaker. Mrs. Shoemaker teaches in Danville Area School District; the groom is a Sergeant in the U. S. Marine Corps. The couple resides in Millville.

1969

Barbara Ann Masich and John D. Timbrell. Mr. Timbrell has been serving in the U. S. Navy for three years. The couple resides in Japan.

1969

Joan Marie Woods and Gerald R. Naugle. Address: 1100 Colorado Blvd., Denver, Colo.

Joan Marie Woods, Danville and Gerald R. Naugle, Danville. Mr. Naugle is attending Precision Measurement Specialist School in the U. S. Air Force. Their address is 1100 Colorado Boulevard, Denver, Colorado. 80200.

## ADDRESSES WANTED

1967—David R. Schnarr III  
1953—Robert Stevenson  
1914—Mrs. Eva Reid Embrey  
1911—Mina McFee (Mrs. John Fisher)  
1921—Kathryn Merithem (Mrs. G. C. Lowe)  
1928—Elizabeth Rhoades (Mrs. Russell Tripp)  
1930—Josephine Holuba (Mrs. William C. Hawk)  
1950—Isabel D. Bolinsky  
1958—Rita Krzywicki Ulrich  
1957—Edmund Swartz  
1961—William Stevenson  
1965—Richard C. Dapra  
1965—Thomas J. Storm  
1969—Brian B. McLernan  
1965—Ann C. Raynock, Jean K. Weisenfluh  
1966—David A. Trout  
1968—Donna McHenry (Mrs. William S. Kreisher)  
1968—Karen A. Kallay, Joseph M. Dcardorff, 1969—Terrence T. Hatch  
1961—Mrs. Charles Stetler  
1966—Gerald L. Robinson  
1969—Cassandra E. Roush  
1963—Nancy Phillips (Mrs. Joseph Candela)  
1965—Mrs. Dorothy Weaver  
1964—Elizabeth Stask, Susannah Smith (Mrs. Steve Buckley), Mrs. Richard Kiehn, Ronald R. Klock, Stephanie Turner  
1905—Mrs. Jacob Klegman (Mrs. Wolfe)  
1961—Mrs. Charles Stetler

# Thank You

Contributors to the Loyalty Fund Annual Giving Program to January 15, 1970, not previously reported:

Ex-Faculty—Miss Margaret E. Waldron

1901—Mrs. A. T. Lowry  
1906—Mrs. Howard Ryder  
1907—Mrs. Helen Moyer Hemingway, Mrs. John R. McCulloch, Mae L. Howard  
1910—Mrs. William Allen  
1911—Hazel D. Kester  
1912—Mrs. Charles A. Nicely, C. B. F. Brill  
1913—Mrs. J. G. Luscerieni, Ray V. Watkins, Mary D. Comerford.  
1914—Dr. Jacob Vastine II  
1915—Dr. Carl L. Hosier, Mrs. George H. Moore, Mrs. Carl F. Ruck  
1916—Marjorie Austin, Mrs. Elmer Fairchild  
1917—Mrs. Alice F. Gardner, Mrs. Kathryn Blackstock  
1918—Mrs. A. J. King  
1919—Mrs. Thomas Mainwaring, Mrs. Alice P. Blair  
1921—Anna L. Swanberry  
1922—Mrs. Stephen Bellas, Mrs. Herbert Lugg  
1923—Mrs. Agnes L. Foster, Mrs. Albert K. Foster, Ann J. Jarrett, Mrs. Harold W. Major, Mrs. Marcella H. Ash  
1924—Mrs. Ruth J. Harris, Mox E. Long, Margaret Berlew, Mrs. Charles F. Johnson, Jr., Mrs. M. Roselda Sherwood  
1926—Mrs. Ida V. Fisher  
1927—Harold J. Baum, Elizabeth Reilly, Mrs. Isadore Spitz, Mrs. Ruth S. Dickstein  
1928—Mrs. Gladys H. Lyon, Mrs. Elizabeth C. Williams  
1929—Mrs. Robert Walters, Mae Seletski, Caroline E. Petrullo, Mrs. Earl Fairman  
1930—Georgiana L. Weidner, Alda Culp, Mr. and Mrs. Arthur C. McKenzie  
1932—Mrs. Ruth M. Herman, Mrs. W. Donald Miller, Mrs. Ralph S. Knouse, Mrs. Earle N. Stauffer  
1933—Raymond Stryjak, Mrs. Howard A. Linse, Frank J. Greco  
1934—Mrs. Anna A. Green  
1935—Mrs. S. W. Stanulonis, Stanley P. Heimbach  
1936—Frank A. Rampalo  
1937—Marie E. Foust (in memory of Elisabeth A. White)  
1938—Mrs. W. R. Wallace, John F. Hendler  
1939—Glenn L. Rarich  
1940—Paul B. Kokitas, Mrs. Stetler H. McCleary  
1941—Mrs. Frank M. Taylor, William G. Kerchusky, Mrs. John H. Uhl, Jr., John E. Lavelle  
1942—Mrs. John W. Thomas, Mrs. Arnold B. Wagner, Merrill A. Deitrich, H. Burniss Fellman, Mrs. John A. Dean, Mrs. H. Dorothy Pollock  
1943—Frank M. Taylor, William H. Barton, Mrs. Clyde C. Deets, Reba

Henrie Fellman

1944—Mrs. Mary E. Seybert  
1945—Mrs. Mary Lou John, Mrs. C. W. Epley, Jr.  
1946—Mrs. Marvin C. Schappell  
1947—Mrs. John W. Thomas, Charles C. Harmony  
1948—James J. Dormer, Donald N. Rishe, Betty L. Fisher.  
1949—William R. Deebel, John H. Reichard  
1950—Clarence J. Meiss, Mrs. Charles S. Adlis, Martha G. Bonin, Kenneth E. Borst, Joseph J. Grande, Richard E. Jarman, Jean E. Stein, Wayne Von Stetten, Dr. Max G. Cooley  
1952—Mrs. H. M. Snyder, Viola M. Blue, Lola D. Glass  
1953—Stephen Tago, Dr. David N. Newbury, Richard C. Knouse, Donald J. Butler  
1955—Mrs. F. R. Kennedy, Michael R. Bernot  
1956—Curtis R. English, Eugene R. Schultheis, Elvin C. LaCoe  
1957—Mrs. Margaret Keller, William E. Cranmer, Evelyn M. Kilpatrick, Donna R. Wilcox, Joseph Wascavage, Mrs. John Epler  
1958—Beth Evans, Bernard E. O'Brien, Fern A. Goss, George W. O'Connell, George T. Herman, Mrs. Joseph N. Coirao  
1959—Robert S. Asby, Otto H. Donor, Mr. and Mrs. Joseph J. Kessler, Mary E. Labyack, Kenneth A. Swatt  
1969—Mrs. R. E. Bucker, Mrs. Ethel M. Hummel, Mrs. Allan Rathbone, Peter D. Ego  
1961—Mrs. Robert S. Dayton, Mrs. Martin R. Knorr, Mrs. Norman Shutovich, Mrs. William K. Bonta  
1962—Arthur B. Comstock, Ellen Mae Clemens, D. James Donald, Joseph Jennings, Richard R. Lloyd, Mrs. E. J. Demeter, Mrs. Frances Petruzzzi  
1964—Mrs. Margo B. Brabson, John J. Rankin, Jr.  
1965—C. Blair Hartman, Robert W. Griffiths, Mary D. Brogan, Ray E. Gross II, Edward L. Richards, James M. Sahaida, Mrs. Rita M. Seybert, Mrs. Regina K. Snyder, Mrs. Laird D. Shively, Robert W. Herzig  
1966—Dean M. Hollern, Donald R. Beltz, Rita C. Bradish, Mrs. Michael Brozowski, Mr. and Mrs. John T. Foster, William H. Hoffman, John W. Kerlish, Mrs. David J. Myers, Barbara Ann Urbas, William E. Topolski, Louise R. Beltz  
1967—James F. Windt, William C. Rowett, Spencer L. Empet, Richard W. Leonovich, John R. Price, Emerson J. Schnable, Laird D. Shively, Mrs. Richard Wilcox, Marlin G. Kester, Wm. X. Ash, Jr., Mrs. Kathryn Ricca, James J. Fritz, Mr. and Mrs. John C. Edwards, Mrs. Peter C. Cailand  
1968—Mark S. Goldman, James H. Neiswender, Mr. and Mrs. Larry Grugan, Mrs. Linda B. Phillips, Mrs. Catharine A. Kosoloski, Roger L. George, Nancy L. Tuzi, Robert T. Maran, Jr., Sandra K. Roberts, Mrs. Betsy L. Schneider, Pamela A. Smith, Mrs. Diane Kazemba, Mrs. Sallie R. Um-



lauf, Richard S. Benyo

1969—Mrs. Ruth T. Bennett, Cheryl L. Dyer, Gregory A. Kanasku, Mrs. James F. Windt, James M. Riggs, Ivan K. Dinges, John Walchonski, Marsha J. Henderson, Mrs. Verdun C. Thomas, Kathleen K. Horst, Harriet A. Hummell, Connie L. Jarrard

## NAME DINING HALL AT BSC FOR SCRANTON

A new dining hall nearing completion on the BSC campus will be named for William H. Scranton, Governor of Pennsylvania from 1962 until 1966.

Expected to be ready for occupancy by February, 1970, present plans call for the facility to be dedicated during the week of April 12-18, 1970, in conjunction with the inauguration of President Robert Nossen, and will be officially designated the William H. Scranton Commons. Former Governor Scranton has been invited to participate in the dedication and the trustees are hopeful that his calendar will permit him to be on campus at that time.

The new Commons will include two new large dining areas which can be divided into four smaller areas, each having its own serving equipment.

The seating capacity will accommodate 1,000 students and the food preparation area is designed to serve 2,000 students at each meal. The Commons also includes several offices, lobbies, a dining room for faculty and another for food service employees, a bakery, walk-in refrigeration storage units, a loading dock and receiving area, employee locker rooms, and general storage areas. All areas except the kitchen are air-conditioned. The cost of construction is approximately \$1,645,000.

## TEST CENTER AT BSC

Bloomsburg State College was designated as a test center for administering the National Teacher Examination on January 31. Arrangements for this center were made through the efforts of Dr. Stuart Edwards, Director of Secondary Education, and Dr. Merritt W. Saiders, Director of the Research and Evaluation Center. The number of Bloomsburg State College seniors finding need for the scores has been increasing. The establishing of this center will lessen the need for travel to other centers for these tests.

The designation of Bloomsburg State College as a test center for these examinations will give prospective teachers in this area an opportunity to compare their performance on the examinations with candidates throughout the country who take the tests.

Leonid Hambro, famous pianist, appeared at Bloomsburg State College on November 13, in Haas Auditorium at 8:15 p.m. under the sponsorship of the Artists and Lecture Series of the college.

## ADVANCED DEGREES

### Lehigh University

1965—Mary D. Brogan, Fullerton, Pa. Master of Education.

Sandra D. Sample, Allentown. Master of Education.

1967—Alan C. Bartlett, Boyertown, Pa. Master of Education.

1967—Katherine Moyer Bartlett, Boyertown, Pa. Master of Education.

1964—William D. Bartman, Pottstown, Pa. Master of Education.

1966—Rita C. Bradish, Hazleton, Pa. Master of Education.

1964—Helen Saviolis, Whitchall, Pa. Master of Education.

1965—John M. Murtin, Mahanoy City, Pa. Master of Education.

1933—Marjorie Bishop Kropp, Canadenses, Pa. Master of Education.

### Pennsylvania State University

Sally Ann Weigh, 16 Atherton Hall, University Park, Pa. Master of Education.

Mrs. Donna K. Weigand, Shamokin Dam, Pa. Master of Education.

1964—George A. Weigand, 1546 North Allen Street, State College, Pa. Master of Education.

James R. Miller, Jr., 616 Martin St., Clearfield, Pa. 16830. Master of Education.

### Miami Univ., Oxford, Ohio

1962—Lawrence James Finn, Master of Arts in Teaching.

## ADDRESSES WANTED

1951—Shirley Wismer Baker

1958—Charles Loughery

1929—Eleanor Thomas Savidge

1967—Robert E. Logue

1969—Joseph R. Bainbridge

1968—Catherine J. Stagick

1911—Mia McFee Fisher

1959—Gary S. Fisher

1942—Edna Zehner Pietroszak

1929—Anna Taby Conway

1927—Martha S. Grabowski

1966—Mrs. Anne E. McGee

1912—Laura Williams

1961—William Stevenson

1968—Margaret J. Golden

1910—Zora Low Gemmel

1964—James L. Howard

1919—Katherine M. Dougherty

## GRADUATE DEGREES

### Shippensburg State College

Alan J. Reilly '67, M. A. in Guidance and Counseling.

Harry W. Ravert '65, M. A. in Business Education.

Representatives from colleges, comprising District 19 of the National Association of Intercollegiate Athletics attended an initial district meeting at Bloomsburg State College to outline plans for the 1969-70 college year.

Russell E. Houck, Athletic Director at BSC for the past 12 years, was recently named Chairman of District 19 of the NALA, which includes 16 member colleges in eastern Pennsylvania, eastern New York, New Jersey, Delaware, eastern Maryland and Virginia.

## ALUMNI DAY APRIL 28, 1970

## ASSISTANT TO BSC PRESIDENT

John Robert Quatroche, assistant director of admissions at the State University College, Fredonia, N. Y., has been named assistant to the president at Bloomsburg State College. The appointment, approved by the Board of Trustees, was announced by Dr. Robert J. Nossen, president of BSC.

Quatroche, who will assume his new position February 2, will succeed James B. Creasy, who has held the position since the post was created in August, 1964. Creasy has been granted a sabbatical leave of absence to continue his graduate studies at The Pennsylvania State University during the second semester of the 1969-1970 college year.

Quatroche, a former resident of Southampton, Long Island, was appointed to the admissions staff at Fredonia in September, 1964; named assistant director in 1967, and promoted to associate director in 1968. He received both his bachelor's and master's degree from the College at Fredonia.

A veteran of four years service in the United States Air Force, Quatroche has also taught English at Fredonia and Mayville Central Schools. He is a member of the New York State Personnel and Guidance Association, the Western New York Personnel and Guidance Association, and the Chautauqua County Counselors Association.

Dr. S. Lloyd Toumey, formerly Director of Business at Bloomsburg State College, has been appointed President of Goldey Beacom Junior College, Wilmington, Delaware.

Dr. Toumey was at Bloomsburg from September, 1962, to June, 1967, when he was appointed Academic Dean of Goldey Beacom. He was made vice president of the college in 1968.

He received his Bachelor's Degree from the University of Georgia, Athens, Georgia. He is a Lieutenant Colonel in the United States Air Force Reserve.

His present residence is Newark, Delaware.

Phillip D. Stern, nationally known astronomer, lecturer and author, spoke on the topic "Beyond the Beyond" in Hartline Science Center on October 29, under the auspices of the Department of Geography and Earth Science and Gamma Theta Upsilon, international geographical fraternity of the college.

The musical organizations of the College presented their annual Christmas Concert Sunday, December 7, in Haas Auditorium. Participating in the program were the Madrigal Singers, the Men's Glee Club, the Women's Choral Ensemble, the Brass Sextet, and the Concert Choir.



## NEW CAMPUS PLAN

A campus plan that will provide accommodations on the two campus areas (main campus and former country club property) of 133 acres for 6,000 undergraduate students, plus graduate and part time students at Bloomsburg State College, has been approved by the State Superintendent of Public Instruction and the executive director of the General State Authority. Judged by past experiences this enrollment should be attained by 1975.

The final signatures of approval were affixed this month. The plan had been given preliminary approval by the BSC board of trustees last September. The plan was developed by Price and Dickey, Media architects.

This is the fourth in a series of campus plans which had their beginning in 1941. The first plan, developed by McCloud and Schatchard, Architects, provided for 1,200 full-time students and used only the land which extended from Penn to Chestnut streets.

Sixteen years later in 1957, John Schell, Bloomsburg architect, developed a plan to accommodate an enrollment of 2,000 on the present campus which then had less than 60 acres. This was the first plan for any of the fourteen State Colleges in Pennsylvania.

A third plan was developed four years later by Esbach, Pullinger, Stevens, and Bruder, Philadelphia. While in the process of completing plans, the anticipated enrollment was increased from 3,000 to 4,000 and provided for the purchase of the Bloomsburg Country Club property. The capacity was subsequently increased to 4,800.

With two purchases adding 68 acres to the present campus the development of another plan was necessary. Before the firm of Price and Dickey proceeded with plans for both the lower and upper campus, a committee of three college administrators made certain recommendations to the Superintendent of Public Instruction. They were Dr. Harry W. Porter, provost, State University of New York; Dr. Charles E. Bull, Plant Planning Coordinator, State University of Buffalo, N. Y., and Dr. Thomas Robinson, president of Glassboro State University, N. J. After giving consideration to the plan since September, 1967, the BSC trustees gave their final approval in early April of last year.

## SWIM COACH TAKING SABBATICAL LEAVE

Eli McLaughlin, Associate Professor of Health and Physical Education and coach of the Bloomsburg State College swimming team for the past ten years, is on sabbatical leave during the 1969-1970 college year pursuing his doctor's degree at the University of West Virginia.

## SPECIAL TRIBUTE TO DR. ANDRUSS

As a special tribute to Dr. Harvey A. Andruss, former president of Bloomsburg State College, in whose honor the new college library was named at dedication ceremonies in 1967, a special collection bearing his name is being established.

The collection, according to James B. Watts, director of library services, will be comprised of books, articles appearing in magazines and journals, pamphlets, and other materials containing Dr. Andruss' extensive writings in the fields of business education, college administration, and higher education.

At present a number of items that will go into the collection are in various stages of processing. When processing has been completed, the materials will be placed in a special section of the reserve area where they will be available to patrons of the library. Some consideration is being given to the possibility of microfilming the collection in the interest of long-range preservation and probable loans to other college libraries.

A unique feature of the Andruss Collection will be publications and other papers related to the First American Army University, located at Shrivenham, Berkshire, England; Shrivenham Post (student newspaper), and Shrivenham Silhouettes (edited by President Andruss and including The Shrivenham Newsletters). Dr. Andruss served on the faculty of the university, which was founded by directive of General Dwight Eisenhower.

When the special project has been completed, it is planned that a comprehensive bibliography of the Andruss Collection will be issued.

The Bloomsburg State College Concert Choir under the direction of Mr. William Decker, held its fourth annual "Pops Concert" October 12, in Haas Auditorium. For the past several years the choir has been extremely active, making appearances at several high schools, on television, and on the college campus.

Pennsylvania's Auditor General, Robert P. Casey, spoke in Hartline Science Hall on October 16. His appearance was sponsored by the Young Democrats of Bloomsburg State College.

Bramwell Fletcher, international star of theatre, television, and motion pictures, presented his nationally acclaimed Bernard Shaw in Haas Auditorium at Bloomsburg State College on October 8, under the auspices of the Artists and Lectures Committee.

## ADDRESSES WANTED

1969—Yukiji Hachisuka  
1962—Robert McAloose  
1969—Rebecca J. Spatz  
1966—Gerald L. Robinson

Til Smith, Northeastern Pennsylvania's only accredited and licensed National Aeronautics and Space Administration newsman, recently presented a lecture at Bloomsburg State College, on "The Space Program."

After giving a few brief introductory remarks, Smith began a slide lecture where he took the audience on a journey through the space program from the first Mercury flight up to Apollo 11 and a glimpse of what is to come in future Apollo missions.

Gov. Raymond Shafer has asked the Senate in Harrisburg to confirm the appointment of Frank D. Croop, of Berwick, as a member of the Bloomsburg State College board of trustees.

Croop will succeed J. Howard Deily for a term which expires in January, 1975.

Notification has been received from Dr. John W. Keys, chairman, Professional Services Board, American Board of Examiners in Speech Pathology and Audiology of the American Speech and Hearing Association, that the Center for Learning and Communication Disorders at Bloomsburg State College has been approved as a public service facility, according to Richard M. Smith, administrator of the Center.

Bloomsburg State College was host at the annual fall meeting of the Marine Science Consortium of Pennsylvania Colleges and Universities on October 27 in Hartline Science Center. This is one of only four such consortia in the U. S. and is represented by the following institutions: Bloomsburg State College, Edinboro, S. C., Kutztown S. C., Millersville, S. C., Slippery Rock S. C., West Chester S. C., and Indiana University of Pennsylvania.

## 1958

Paul H. Anderson, the Dickinson College registrar, began a two-year term as treasurer of the Middle States Association of Collegiate Registrars and Officers of Admission on February 1.

He was elected at the association's annual meeting recently in Atlantic City to succeed George E. Oettinger, of Quen College, Flushing, N. Y. Sherman Stanford, Pennsylvania State University, was elected president.

The Middle States Association, comprising Delaware, New Jersey, New York, Pennsylvania and the District of Columbia, is part of a nation-wide organization and leads all other regional groupings in size of membership.

Anderson plans to attend the national meeting in New Orleans in April. A Bloomsburg State College graduate, he holds a master's degree from Southern Illinois University and took his present Dickinson position last June after several years as the Trenton State College registrar.



# **ALUMNI DAY**

**SATURDAY, APRIL 25, 1970**

Events scheduled for the week-end of April 25 will mark this year's Alumni Day as a very special occasion. The program includes the Inauguration of Dr. Robert J. Nossen as the new President of BSC, the dedication of the new Commons, to be named after William Scranton, former Governor of Pennsylvania, the annual Alumni Luncheon and Business Meeting, and reunions of classes of the years ending in 0 and 5.

Alumni graduating before 1920 are invited to be the guests of the Alumni Association at the dinner honoring the class of 1920, the fifty-year class. Those bringing guests are requested to pay for the guest's dinner.

It is very important that every one attending the 50-year dinner and the Alumni Luncheon should make reservations by April 15, in order that all the necessary arrangements may be made.

If your class is not in reunion this year, it will be worth your while to come back to the campus and participate in the activities.

We shall be expecting you on Alumni Day!

*Howard F. Fenstemaker*

President, Alumni Association

## LOYALTY FUND

### PROGRAM OF ANNUAL GIVING

The response to our October appeal was \$1740.50. The number of contributors was 219. At this rate, we shall be far short of our goal of \$10,000 by October 1. It has been gratifying to note, however, that a greater proportion of gifts was \$5.00 or more. The per capita giving in previous years has been one dollar for each of the Alumni whom we have been able to contact.

With many thanks to all those who have supported the Loyalty Fund Program of Annual Giving, our special appeal at this time is to those who have made no contribution to the fund since the campaign was started. We hope that you will join the list of those who, we feel sure, have derived great satisfaction from having supported their Alumni Association and their Alma Mater.

COME ON IN!

---

TO BE DETACHED, FILLED OUT, AND RETURNED

Signature .....

Name while in college .....

Address .....  
(street)

..... Zip Code .....  
(town)

If above address is new check here ☐

Year of graduation ..... Amount .....

Mail checks to Alumni Office, Box 31, B.S.C.

To insure tax deductions, make checks payable to

B. S. C. ALUMNI ASSOCIATION



# The Alumni Quarterly

---



President Robert J. Nossen and William A. Lank, President of the Board of Trustees, chat with Ex-Governor William W. Scranton at the dedication of the Scranton Commons.



## ***The President's Page***

Academic tradition has established a pattern whereby a president is not inaugurated until several months after he assumes office. Many have questioned the rationale, and I, too, will admit to concern during these past few months as we have tried to meet the usual succession of major and minor crises. But there are reasons, good reasons, for the pattern, and I for one am grateful for the interval. I have, during this period, come to know my colleagues, those with whom I work each day; and hopefully, they have come to know and to some extent at least, to understand me, and the philosophy and the system of values by which I hope to conduct my office. By virtue of the time lapse, therefore, I come to this occasion not as a stranger. By this time, I have become personally and professionally identified with the College, involved with it, concerned about it in a way that could not have been last September or October.

An academic community, a college community cannot exist without tensions. Far more dangerous would be complacency, self-satisfaction, fear of struggle, or desire for escape. But conflict must be constructive; it must be based, ultimately, upon mutual respect within the academic community, upon tolerance, and upon understanding.

We have much to do as all of us settle down to our daily responsibilities. Our reach will, indeed, exceed our grasp, and the heaven of academia will continue to be on a distant shore. We will have conflict leading to inevitable tensions during those years given to us as students, faculty, alumni, administrators, and trustees, and as those who represent us and work for us beyond the confines of the campus; we will have, too, I know, our pleasures derived from the contributions we make, however small, to the growth and welfare and functioning of Bloomsburg State College.

DR. ROBERT J. NOSSEN



# Dr. Nossen Is Installed As 12th President of College

"Academic communities and college communities cannot exist without tensions. Far more dangerous would be complacency, self satisfaction, fear of struggle, or desire for escape. But conflict must be constructive, it must be based ultimately upon mutual respect within the academic community, upon tolerance, and upon understanding," stated Dr. Robert J. Nossen after being installed as twelfth President of Bloomsburg State College Saturday afternoon, April 18.

Presiding since September 1969, he was formally installed during ceremonies conducted by Pennsylvania Secretary of Education David H. Kurtzman.

Dr. Nossen built his address around the word "Tensions," stating "Conflict must be constructive. It must be based ultimately upon mutual respect within the academic community, tolerance, and understanding."

He added, "There is as little justification to adopt policies or practices based upon immature or irresponsible demands as there is to retain a status quo for fear of changes." He pledged his use of college resources to reach educational goals as efficiently as possible.

Dr. Oscar Lanford, President of State University College, Fredonia, N. Y., stated, "Although higher education in the decade of the sixties can be characterized by the word 'change' it has changed perhaps less during the immediate past than many other aspects of our society.

"If higher education is to continue to be one of the main driving forces of our society, then it must change much more rapidly in the decade ahead than it has during the decade just entered. Critics of higher education, both friendly and otherwise, have asserted that while colleges and universities have been the principal agent in social and political reform, the University itself is very slow to change or as one has put it . . . well-nigh impervious to change.

"It is clear that the demands for reform of higher education are to a considerable degree justified. Questions concerning the objectives of various levels of education; the varying of abilities, motivation, and learning methods; administration policies; courses examination procedures; the maturity of today's high school graduate; and the intergrading of constituent groups of college communities into decisions regarding policies, call for answers, and the answers call for major change or reform.

"It is to the state colleges and universities that the nation will turn to

an increasing degree in meeting the needs of the last quarter of the twentieth and the first part of the twenty-first centuries."

After an initial processional of faculty and dignitaries, the invocation was given by the Rev. James T. Berger, St. Paul's Episcopal Church, Bloomsburg.

William A. Lank, President of the Board of Trustees of BSC, presided.

Dr. Nossen further commented, "Tensions do exist among the younger people for whose education we are responsible. There have been 'changes,' many of them good, and there will be others, inevitably and necessarily, but hopefully, they will be constructive. There is as little justification to adopt policies or practices based upon immature or irresponsible demands as there is to retain a status quo for fear of changes.

"We have much to do as we settle down to our daily responsibilities. Our reach will, indeed, exceed our grasp, and the heaven of academia will continue to be on a distant shore. We will have conflict leading to inevitable tensions during those years given to us as students, faculty, alumni, administrators, and trustees, and as those who represent us and work for us beyond the confines of the campus. However we will have, too, our pleasures derived from the contributions we make, no matter how small to the growth and welfare of the functioning of Bloomsburg State College."

One hundred and ninety delegates represented colleges, universities, and learned societies throughout the country in the procession along with other members of the college community.

Nearly 1,000 guests attended a luncheon in Scranton Commons prior to the inauguration. At this function, Dr. Nossen recognized distinguished guests and especially relatives and personal friends with whom he has been associated in his career.

Edwin M. Barton, of the Columbia County Historical Society, spoke briefly, commenting on the Society's pleasure in its new affiliation with the college and of the Society's entrusting its historical collections to the college's care.

Benediction was made by the Rev. Frank W. Ake, president of the Bloomsburg Area Community Ministries.

Singing of the Bloomsburg State College Alma Mater concluded the program. An afternoon tea was held at the college Commons, followed by the Inaugural Ball Saturday evening, both being well-attended.

## SCRANTON COMMONS DEDICATED

"I am delighted and proud to have a building named for me where men and women can 'come and get it,'" concluded William W. Scranton, former governor of Pennsylvania, at the dedication program at Bloomsburg State College for the William W. Scranton Commons and the renaming of several residence halls.

He added, "Let us not be too provincial and think of Bloomsburg State College in terms of just the community. We are trying hard to change our state institutions to multi-type institutions and we must adopt broad scope thinking and objectives.

"For generations people have underrated members of the teaching profession. In the Soviet Union teachers are held in high respect. We still have this to learn. They should have our full support and understanding in their efforts to make a better and more informed America."

Pledging his full support to the college's new president Dr. Robert Nossen, Scranton concluded, "Let us never forget this college was dedicated to the teaching profession."

### Accepts Building

In accepting the Scranton Commons William A. Lank, president of the Board of Trustees, spoke of occasion as "one honoring a man who has contributed so much to the education of Pennsylvania and who has given so generously of his time for others."

Board members presented were: William E. Booth, Danville; E. Guy Bangs, Millville; Gerald Beierschmitt, Mt. Carmel; Edgar E. Fenstermacher, Berwick; Frank D. Croop, Berwick, and George W. Heffner, Pottsville.

Dr. Nossen paid tribute to the efforts of former Governor Scranton and former President Harvey A. An-

Published quarterly by the Alumni Association of the Bloomsburg State College, Bloomsburg, Penna. 17815. Second-Class Postage Paid at Bloomsburg, Pennsylvania. —Send P.O.D. Form No. 3579 to the ALUMNI OFFICE, BLOOMSBURG STATE COLLEGE, BLOOMSBURG, PA. 17815



druss in the development of plans which have become a reality. He concluded, "I am proud to be in Bloomsburg making this college a credit to all of us, the Commonwealth and nation."

#### Aware of Needs

In extending greetings from the General Assembly, Representative Kent Shelhamer observed, "Our educational program is a passport to the future for youth. In Harrisburg we are aware of the continuing needs of our schools, and I wish to commend the men on this hill with the vision to make possible buildings such as the Scranton Commons."

Congratulations from the community were extended by C. Martin Lutz, mayor, and Dr. George W. Hoffman, director, Bureau of State Colleges and Universities, Pennsylvania Department of Education, who compared the growth of state colleges in the past nine years.

Howard F. Fenstemaker, president of the General Alumni Association, brought greetings from the 11,000 membership and pledged support of the Association to Dr. Nossen.

#### Fulfilling Responsibility

Senator Preston B. Davis spoke of the new Commons as "visible evidence of the State's determination to fulfill its responsibility as rapidly as possible in the development of its college system." He paid tribute to Governor Scranton's interest in the education and the progress the system made during his tenure.

Greetings were extended from the College Council by Jean Reese, secretary. Other student participation involved the naming of Columbia Hall, Anne Peacock; renaming North Hall Northumberland Residence Hall, Stanley Rakowski; renaming South Hall to Luzerne Residence Hall, Linda Szoke; renaming East Hall to Montour Residence Hall, Renee Zimmerman; renaming West Hall to Schuylkill Residence Hall.

Cindy Gross, with Frank S. Davis, Jr., director, computer service, outlined the purposes of this new center.

The Madrigal Singers, under the direction of William K. Decker, presented four numbers, while the invocation and benediction were offered by the Rev. Benjamin Jacobson, pastor of the First Presbyterian Church.

Dr. Robert Miller, chairman, Committee on International Education at Bloomsburg State College, accompanied a team of Latin-American Development Specialists to the State of Bahia, Brazil, to explore possible new programs of cooperation between Bahia and Pennsylvania on behalf of the Pennsylvania-Bahia Partners of the Alliance, and the Committee on International Education at BSC. The visit was to result in the investigation of new projects and the assessment and development of education projects which have previously been identified.

# 3 AWARDS TO ALUMNI

Nearly all the events scheduled for BSC's Alumni Day drew capacity crowds as nature provided benevolent weather for the weekend activities.

Class reunions — featuring the class of 1920's Fiftieth get-together and presentation of three Distinguished Service Awards—marked the two day affair.

Festivities began Friday night with various classes assembling for dinners, dances and informal at-homes.

The full schedule Saturday began with an informal get-together for alumni and faculty in the morning and ended with the play, "The Doctor In Spite of Himself," by the Bloomsburg Players in the evening.

Dr. John Magill, superintendent-elect of the Bloomsburg Area School District and an alumnus of BSC, spoke to the annual meeting of the Alumni Association. He reviewed the number of BSC students and graduates who entered the services during World War II and called the roll of twenty-seven names of those who sacrificed their lives during that conflict.

He closed with a prayer written by a Dutch girl, read at Margraten Military Cemetery, Holland, last Memorial Day, dedicated to the twenty-seven and all others buried there.

Two lifelong educators and a former editor of The Morning Press were presented the Bloomsburg State College Alumni Association's Distinguished Service Award at the luncheon.

Miss Grace Beck, Sunbury, class of 1923, was cited as a "distinguished alumnus", who was a "dynamic teacher and administrator in elementary education for forty-six years, a member and officer of civic and professional organizations in her local community and state, loved by students and colleagues everywhere."

Miss Beck received her B.S. from BSC in 1923 and her Master's from BSC and Bucknell University.

Wesley E. Davies, Shavertown, class of 1919, was cited as a "career educator, teacher and administrator for forty-three years in Pennsylvania, an enthusiastic leader in civic, church, and professional activities of his home, community and state, and highly esteemed for loyal friendships and applied Christian ethics."

Davies received his graduate degrees from Pennsylvania State University.

He was associated with the Luzerne county superintendent of schools office for thirty-five years, as assistant superintendent and for four and one-half years before his retirement in 1969 as superintendent of schools.

Edward F. Schuyler, former editor of The Morning Press, class of 1924, was cited as a "former member and secretary of the Board of Directors of

the Alumni Association, a dynamic church school teacher, and reporter and editor of The Morning Press, where his untiring influence was directed toward the progress of the community and the college."

Schuyler worked on The Morning Press staff forty years, the last twenty-one as editor. He retired April 1. Prior to presenting Schuyler's award, Howard Fenstemaker, president of the Alumni Association, said Schuyler had been recommended for the DSA many times, stating, "We've been trying to give Ed a DSA for about five years now."

Schuyler accepted the award, stating, "I don't deserve this award. I do appreciate it. Thank you."

#### Change In Constitution

Howard Fenstemaker announced a proposed change in the Association's constitution. This would install a as an ex-officio member of the Association's Board of Directors. No action can be taken on this proposal until it is published four times in the Alumni Quarterly.

#### Finances Good

Financially, the Association is in good shape, although costs of operations is slightly more than income. This was attributed to the cost of printing the Alumni Quarterly and distributing it to every member for whom the Association has an address. It was announced dues were being raised from \$2.00 to \$5.00 and that \$25,000 would be available in the Mary McNinch loan fund this year.

Dr. Robert J. Nossen, BSC's twelfth president, said BSC had undergone many changes this year and would undergo many more in the years to come. He mentioned the constant process of reevaluation and revision college policies and structures receive.

He mentioned some possible future changes. They included a calendar change that would prevent the fall semester from running into January, more emphasis on the arts and sciences without de-emphasizing teacher training, programs in health related areas, such as nursing and medical technology.

He concluded "You're all a part of the 'now' of BSC."

#### Pass Resolution

The Association passed a resolution supporting Dr. Nossen, Board of Trustees, and college administration in their leadership in all aspects of BSC's growth and change in these "troubled times" for college campuses.

Officers elected to the Association's Board of Directors: President, Howard F. Fenstemaker; Vice President, Millard Ludwig; Secretary, Col. Elwood Wagner; Treasurer, Earl A. Gehrig.



## CLASS OF 1920 HONORED

The class of 1920 was honored on Friday evening, April 24, by being the guests of the Alumni Association at the annual dinner held in the new William W. Scranton Commons. Howard F. Fenstermaker, President of the Alumni Association, acted as Master of Ceremonies. The invocation was given by the Rev. Foster L. Pennybacker, husband of Grace Gotshall Pennybacker, a member of the class.

Dr. Robert Nossen, new President of the College, was presented to the guests and addressed the group. Leroy Creasy, president of the class, gave the response for the class.

Also joining with the class of 1920 were members of the classes of 1905, 1910, and 1915.

Special guests of the dinner were former recipients of the Alumni Distinguished Service Award, including the following: Mrs. Vera Hemingway Housenick '05; Dr. Kimber C. Kuster '13 and Fred W. Diehl '09. Dr. Kuster and Mr. Diehl were accompanied by their wives.

## DR. ANDRUSS NAMED PRESIDENT EMERITUS

"No governing body of this college has been faced with more problems than the present Board," Dr. Harvey A. Andruss declared as Bloomsburg State College bestowed the title of "President Emeritus" on him.

In his response he said "... I fervently beseech every one to support the new administration and the Board of Trustees from this day forward so that Bloomsburg, as it becomes bigger will also become better."

Dr. Andruss was honored in the climaxing event of the first day's activities marking the formal inauguration of Dr. Robert J. Nossen as new president of the college.

Dr. Andruss was cited during an Awards Convocation in Haas auditorium in a ceremony in which over 100 students were recognized for their achievements at the college. The title was bestowed on Dr. Andruss by William A. Lank, president of the Board of Trustees who gave Andruss "most of the credit for the development and expansion of a small teachers college into a substantial institution of higher learning."

"Under his guidance and foresight," Lank said, "our college has grown to a multi-million dollar educational institution, supported by a faculty of approximately 275 members and serving as a medium for the training and development of 3,700 members of the student body."

In his response, Dr. Andruss said he was "duly impressed" noting that the only other recipient was the late Dr. David J. Waller who had served the former Normal School a total of 27 years.

"This presentation fills me with the deepest emotion which is equaled only by my gratefulness to the Trustees

for this consideration and mark of continuing confidence. No governing body of this college has been faced with more problems than the present Board. These Trustees inspire trust and merit the confidence of the college community."

Dr. Andruss pointed out that in the last three decades there have been 30 or more trustees who were all good men, putting the college and its policies above personal or private considerations. He indicated many of them have given not only their time, but also their means to serve the college.

Dr. Andruss mentioned that the late Reginald S. Hemingway Esquire, Judge C. William Kreisher, Superintendent Fred Deihl all past presidents of the Board of Trustees and Lank, the current president, deserved special commendation from everyone. He said that he was happy to have the opportunity to voice it publicly.

Dr. Andruss continued, "A few days ago, running my finger along a set of books, I paused at the Russian novel Turgenev's 'Father and Sons' written over 100 years ago. The title recalled to my mind the modern 'generation gap.' More than that, it brought to mind the use of the term 'nihilist' in the present day in conjunction with some of the younger generation. Turgenev did not originate the epithet 'nihilist' but he did give it more than the usual political connotation in Russia at the time the freedom of the serfs was about to take place. Nihilist as a word can be defined in almost as many ways as those who try to give this Latin word modern meaning. Originally, nihil meant 'nothing' so those youth in Turgenev's day were said to 'accept nothing' or 'respect nothing' by those who wanted the status quo to be continued or to be changed more slowly.

"Certainly there is visible evidence here today in the attendance of these selected students and their parents that there still continues an appreciation of scholarship, service and unselfish devotion to this college which bids fair to offset the publicity given by the newspapers, radios, and television, to those who want change, want it right now, and have no conception how the desired change is to take place, what it will entail, and how it is to be financed.

"A college is a community organized for living and learning. This week marks the formal beginning of a new administration. It is my fervent hope and expectation that it will surpass the past. This is possible only if all concerned including alumni, townspeople, students, faculty and legislators support of the Board of Trustees and the new president.

"While expressing gratefulness of this honor accorded me today, I fervently beseech every one to support the new administration and the Board of Trustees from this day forward so that Bloomsburg as it becomes bigger will also become better."

## INAUGURAL WEEK IS MARKED BY ACTIVITIES

The Inaugural Week at Bloomsburg State College was ushered in on Sunday, April 12 with an Awards Day Convocation and dinner, and a concert by the BSC Maroon and Gold Symphonic Band. In addition to the numerous other events that were held, the week was climaxed by the Inaugural Convocation held at 2:30 p.m. Saturday, April 18, at Haas Auditorium.

The Awards Day Convocation was held in Haas Auditorium at which time Dr. Harvey A. Andruss, who served for 30 years as president of BSC and retired last September, was presented a President Emeritus Certificate by William A. Lank, president of the Board of Trustees.

### Service Keys

Also featured at the convocation was the awarding of service keys to sixteen seniors. These keys are given for "outstanding service to 10 per cent or less of the senior class who accumulate a minimum of 20 points for participation in various activities during their four years of college." This is the highest award given by the college community.

Twelve lifetime passes were given to senior athletes who have participated in varsity sports for four years. The thirty-one recipients of certificates, indicating their inclusion in the publication "Who's Who in American Colleges and Universities," were recognized.

Fourteen BSC scholarships were awarded and twenty-one students were recognized for academic honors.

The convocation was followed by a dinner for college administration personnel, the recipients of the awards, and their parents.

The day was concluded with the concert by the BSC Maroon and Gold Symphonic Band under the direction of Stephen C. Wallace.

### Other Activities

Other activities during the week included Tuesday, April 14 — exhibit of Pennsylvania Landscape Artists with an accompanying talk by Andrew Hudson; Wednesday, April 15 — the dedication of the new William W. Scranton Commons, the naming of the new nine story women's residence hall, the dedication of the new RCA Computer Center, and the renaming of four residence halls on campus at a special dedication luncheon, attended by the former Governor of the Commonwealth, William W. Scranton, along with other dignitaries.

Friday, April 17 — an outstanding cultural presentation featuring Dr. Frank Pallano, baritone, and Dr. Robert Marvel, pianist, both of State University College, Fredonia, N. Y., appearing in concert; Saturday, April 18 — an inaugural luncheon for invited guests; the Inaugural Convocation and an Inaugural Ball that evening; Sunday, April 19 — the week's activities concluded with a performance by the Concert Choir of BSC in Haas Auditorium at 7 p.m.



## AWARDS DAY DURING INAUGURAL WEEK

"Inaugural Week" was personally dedicated as "Loyalty Week" by the college's president, Dr. Robert J. Nossen.

Nossen used the term during the course of his remarks in the "Awards Day" ceremony in which a number of students were honored and Dr. Harvey A. Andruss was designated "President Emeritus."

The new president stated, "To see that for which we exist take place and to see those who understand what education is for, is to understand why we exist."

Turning to the honored students, he said, "This college exists for purposes of sound education. You students who are being honored are the culmination of our efforts."

"We want parents to participate in activities of the college and we want students to honor their parents . . . for the many kinds of support given students by their parents."

### Debt Is Owed

"Things don't happen by accident. Dreams are worthwhile but must be fulfilled with much hard work and sacrifice. We have a great debt to the people of our commonwealth who are willing to tax themselves to support our colleges and universities. We appreciate the interest and support of our alumni."

"You worked hard and learned in campus facilities. I hope you will look back and say 'thanks' to all those who helped make your college possible."

"All life is based in some way on disappointments. Each of us falls short of the goals we set. That doesn't mean we should give up and say that our life was not worthwhile."

Dr. Nossen referred to serious and difficult problems "but we have much on which to build. We can work in a creative sense. There is no hope in working in a negative sense."

He said the country is in a time of stress and "some fail to stand up for our country. If we are unwilling to work for our country, it can only become worse."

### 'Don't Sell Short'

"There are some who would destroy our civilization. In the history of mankind, nothing great has come out of ashes. This has happened only in mythology."

He declared, "I am personally dedicating this week as 'Loyalty Week.' Loyalty to several concepts — to the College, to your parents, to the Bloomsburg area."

"Don't sell BSC short . . . and don't apologize for it. If you have no pride in BSC, you can have no pride in yourself. If you wouldn't have come here, you would have paid far more than you did or than you might have been able to afford."

Dr. Nossen introduced William A. Lank, president of the Board of Trustees, who also paid tribute to the students who received honors and

awards.

Elton Hunsinger, dean of students, presented "Who's Who Certificates and Service Keys" to twenty-seven students who demonstrated ability, scholastic achievement, personal traits, leadership, potential usefulness to society and professional promise.

Lifetime athletic passes were given to twelve athletes, each of whom earned a major award during his college career in one specific sport. These awards were made by Russell Houk, director of athletics.

Scholarship awards made on academic achievement in specific areas were made to fourteen students by Robert Duncan, director of financial aids.

Dr. John Hoch, dean of instruction presented academic honor awards to twenty-eight students who had attained at least a 3.5 cumulative average for the duration of their college career.

## CHOIR CONCERT CONCLUDES WEEK

The Bloomsburg State College concert choir performed Handel's oratorio "Judas Maccabaeus" Sunday evening, April 19, to conclude the week of celebration for President Robert J. Nossen's inauguration.

The performance, conducted by William K. Decker, chairman of the music department, was attended by a large audience including several choral conductors from throughout Pennsylvania. A professional orchestra, including string players from Philadelphia and Washington, collaborated with the choir to present Handel's work in his original orchestration.

Soloists were Mary Decker, soprano; Beth Powlus, mezzo-soprano; Richard Stanislaw, tenor; Timothy Hoffman, bass, and Lois Sturgeon, harpsichordist.

Highlights of this very long work were "Hail, Judea Happyland," "See the Conquering Hero Comes," "O Wretched Israel," and "Hallelujah, Amen."

The performance was extremely successful and the audience responded by giving the singers and orchestra a standing ovation.

Dr. Charles H. Carlson, director of Graduate Studies at Bloomsburg State College, has been elected president of the Pennsylvania State College and University Graduate Deans Association. Dr. Carlson joined the faculty of Bloomsburg State College in 1959 as associate professor of music and was elevated to a full professorship of Music in 1962. He was named acting director of graduate studies in June, 1967 and was named director of graduate studies in October, 1968. Dr. Carlson served as chairman of the Music and as a director of the Marching and Gold Band and Studio Band.

## PLEASE GIVE THIS YOUR ATTENTION

Throughout the years, all alumni who showed a paid-up dues card were admitted free to the Alumni Luncheon, and the College paid the bill. We have been informed that the College is now obliged to discontinue this policy, and that the Alumni Association will have to bear the expenses incident to the luncheon.

Accordingly, the Board of Directors, at their meeting on Alumni Day, voted to raise the Alumni dues from \$2.00 to \$5.00. The first \$5.00 of your gift to the Loyalty Fund will be set aside as dues, and any amount above that will be put into the Loyalty Fund for scholarships and other projects approved by the Board of Directors.

## Proposed Amendment to Constitution

(To be voted on at 1971 Alumni  
Meeting)

TO: Secretary, Alumni Association of the Bloomsburg State College

1. At present, Section 2, Article II, reads as follows:

The Board of Directors shall be fifteen in number, five of whom shall be elected each year from the membership of the Corporation to serve for a term of three years. Said Directors shall be elected at the annual meeting, and shall be organized immediately thereafter and elect their officers aforesaid.

2. To effect closer working relationships with soon-to-be and graduates of the college, we propose that Section 2, Article II read as follows:

The Board of Directors shall be sixteen in number—fifteen elected members and one ex-officio member. Five Directors shall be elected each year from the membership of the Corporation at its annual meeting to serve a term of three years. At said meeting, a representative elected by the current graduating class of the college, will be invited to serve as an ex-officio member of the Board until the next annual meeting of the corporation. Said Directors shall be organized immediately after the annual meeting and elect their officers aforesaid.

A highlight of the festivities of Inaugural Week at Bloomsburg State College was a joint concert by Dr. Frank Pullano, Baritone, and Dr. Robert Marvel, pianist-composer, on Friday, April 17, in Haas Auditorium. Both artists are members of the faculty of State University College, Fredonia, N. Y.



# In Memoriam

1918—Helen Lord (Mrs. Arthur Powell) Kingston, Pa.

1902—Helen Reice (Mrs. James Irvin), Bloomsburg, Pa.

1908—Florence G. Beddell, Summit Hill, Pa.

1917—Gertrude Lecher, Methodist Manor, Tunkhannock, Pa.

1925—Mary E. Whalen (Mrs. Francis Farrell) Shenandoah Heights, Pa.

1911—Iris Avery (Mrs. George C. Armitage, Jr.), Harvey's Lake, Pa.

1949—Bertha Groff, Kulpmont, Pa.

1893—Louise Moss (Mrs. E. A. Benson), Haverton, Pa.

1936—Elmira Bankes Shaffer, R. D., Bloomsburg, Pa.

## Cora Shaffer Keller '01

Mrs. Cora Keller, 1439 Spring Garden avenue, Berwick, died at the Hamble Nursing Home, Nescopeck, April 11. She was born at Weston and in her early life lived in Berwick where she was a school teacher. Later she taught school for twenty-five years in Penn Brook, Harrisburg School district. She was a member of Grace United Methodist Church, Harrisburg; and Retired Teachers Association.

## Dr. Howard R. Rarig '05

Dr. H. R. Rarig died March 2 in the VA Hospital, Wilkes-Barre, where he had been a patient one month.

He was born at Catawissa R. D. 1, on July 23, 1885, son of the late Lloyd and Catherine Mensch Rarig. He received his AB and MD from the University of Michigan in 1910. Surgery was studied at Jefferson Medical College in 1913 and he received a Master of Science Degree in Surgery from the University of Pennsylvania in 1927.

He was also a permanent officer of the U. S. Public Health Service and Veterans Administration. He was affiliated with the Columbia County Medical Society, Medical Society of Pennsylvania and Fellow American Medical Association.

Dr. Rarig practiced in Berwick for over thirty years. He had served as a captain in the U.S. Army Medical Corps during World War I, serving overseas for two years. He had also practiced medicine in New York and New Jersey.

## Dr. J. R. Brobst '11

Dr. J. R. Brobst, 204 East street, Bloomsburg, widely-known physician and Columbia County Coroner, died March 24 in Bloomsburg Hospital.

Dr. Brobst had been a patient at the hospital since last December 23, excepting for two weeks spent in Geisinger Medical Center.

A native of Bloomsburg, Dr. Brobst was a general practitioner in this area for fifty-three years.

He was a graduate of Bloomsburg High School, Bloomsburg Normal School, and Jefferson Medical Col-

lege, Philadelphia, in 1915. After internship in Cooper Hospital, Camden, N. J., and Childrens Hospital, Philadelphia, Dr. Brobst began his practice of medicine in Bloomsburg, until the entry of the United States in World War I.

He served in the Medical Corps for two years in France and attained the rank of Captain. Following the war, he studied at the University of Edinburgh, Scotland, and in St. Louis, Mo. Upon discharge from the service he resumed his practice of medicine.

Dr. Brobst was recognized in medical circles as an astute diagnostician and worked long hours each day at his chosen profession.

He was serving his fourth term as county coroner, being elected last term with no opposition, and endorsement of both parties. Dr. Brobst was an avid hunter and fisherman and spent as much time as his busy schedule could allow at these sports.

A member of Washington Lodge 265 F. and A.M., he was also a member of Caldwell Consistory; First Presbyterian Church; Loyal Order of Moose 623; Veterans of Foreign Wars; American Legion; Izaak Walton League, Fairmont Township; Columbia County Medical Society; Pennsylvania Medical Society; Bloomsburg Hospital Staff; Alumni Association of Jefferson Hospital, and Pennsylvania Coroners Association.

## Helen E. Sutliff '23, '34

Miss Helen E. Sutliff, Harrisburg, died April 7 in a convalescent home in Camp Hill. A native of Bloomsburg, she was a daughter of the late William B. and Ella Stump Sutliff. Her father was dean of Bloomsburg State Teachers College for many years.

Miss Sutliff taught third grade in Harrisburg for 44 years. She had also been a member of Pine Street Presbyterian Church, Daughters of American Revolution, National Education Association, PSEA of Harrisburg, an honorary member of the PTA Harrisburg Little Theatre Group, the Harrisburg Symphony and the Scottish Rite Society.

## Rachel Balles Malone '25

Mrs. Rachel Balles Malone, 1304 Tab Street, Odenton, Maryland, died October 18, 1969 as a result of injuries received in an automobile accident.

Mrs. Malone had been a teacher in secondary schools in her home state of Pennsylvania for many years before coming to Jessup, Maryland, to reside at the time of her marriage 20 years ago. She moved 12 years later to Odenton. Although she was an active member of the Severn Baptist Church, she often attended the Wesley Chapel Bible Class at Wesley Chapel, which her husband teaches. She was a member of the Woman's Club of Jessup and the Jessup Homemaker's Club. She is survived by her husband, a step-son, three brothers, and a sister.

## Maude Dent Banghart '27

Mrs. Lee W. Banghart, the former Anna Maude Dent, 204 Park Boulevard, Park Place Village, Berwick, died April 6. She had been ill for several years and had been hospitalized since February 18.

Mrs. Banghart was born in Bowmantown, Tenn., and had been a resident of this area since she was one year old. She was a graduate of Scott Township High School and had taught school for a number of years in Columbia County.

## Irma Miller Nagule '11

Irma Miller (Mrs. A. K. Naugle) died January 15, 1970 in St. Peter's Hospital, New Brunswick, N. J., after a lingering illness. After graduating from Bloomsburg, she taught in the Ricketts School System for two years. She and her husband lived in Roselle Park from 1917 to 1969. She did substitute work in Union and Roselle Park. She was an active member of St. Paul's Lutheran Church. Mrs. Naugle is survived by her husband, two sons, two daughters, and eight grandchildren.

## Marion Van Horn Fray '33

Mrs. Marion Van Horn Fray died March 1 at the Jersey Shore Hospital. Born in Register, Huntington Township, Luzerne County, she had resided in Avis for the past two years. She had formerly resided in Beach Haven, Catawissa and Orangeville where her husband had served as pastor.

She was in her twenty-first year of teaching. She was a fourth grade teacher at Jersey Shore and had also taught in Catawissa.

She was a member of the Avis United Methodist Church and was active in the affairs of WCTU of the Town Hill Methodist Charge.

## Dr. Robert A. Ohl '39

Dr. Robert A. Ohl, 3729 Chili Ave., Rochester, N. Y., died in March in Genesee Hospital. He had been hospitalized one week.

A graduate of Berwick High School, and Bloomsburg State College, he received his Master's Degree from Columbia University. He taught school for a year at Harrisburg Academy and was employed at the former ACF Industries in the photo lab. He was a veteran of World War II.

He was employed as associate professor in the School of Photography at Rochester Institute of Technology and was listed in the current edition of Who's Who in the East.

While a resident of Berwick, he was a member of Berwick Baptist Church, and in Rochester, for the past 12 years, he was a member of the First United Methodist Church of North Chili, Rochester, N. Y.

A memorial service was held on April 14 at the Rochester Institute of Technology. An industrial and scienti-



fic photographic reference collection is being assembled at Rochester Institute of Technology (RIT) in memory of the highly esteemed teacher.

#### Capt. Daniel H. Bonham '41

Retired Navy Reserve Capt. Daniel H. Bonham, 50, who retired in October as administrative officer for the Navy's office of civilian manpower management, died January 20 in Georgetown University Hospital after heart surgery. He lived at 3702 Ivydale Drive, Annandale.

Capt. Bonham, who was born in Forty Fort, Pa., was a flight instructor and pilot during World War II. He was on active duty 13 years and was a civilian Navy employe 14 years. From 1966 to 1969 he was commanding officer of the Naval Reserve Officer School 5-7 in Alexandria.

#### Eugene P. Sandel '59

Eugene P. Sandel, thirty-two, 113 North Fourth Street, Hamburg, died in January at Reading Hospital where he had been a patient for two months. Death was due to complications. He had been in ill health for fourteen months.

He had taught in the Hamburg Area High School for the past nine years.

He was a member of the Bethany United Methodist Church, Hamburg; member of senior choir and administrative board of the church. He belonged to the National and Pennsylvania Teachers Associations, Berks County Teachers of Mathematics Association and the Hamburg Area Education Association.

#### Dr. Martin Pestel

Dr. H. W. Martin Pestel, 606 Park Court, Williamsport, husband of Dr. Hildegard Pestel, reference librarian at Bloomsburg State College for a number of years, died in March in Williamsport Hospital.

He was a native of Lititz, Germany and came from Frankfurt, Germany to the United States in 1951 and to the Williamsport area in 1956.

#### James J. O'Toole

James J. O'Toole, popular member of the Bloomsburg State College faculty, died suddenly at Geisinger Medical Center, Danville. O'Toole was rushed to the emergency center of the hospital. An associate professor of speech at BSC, he began teaching in September of last year. He was also director of the college's forensic program and was debating coach.

He came here from Villanova University, residing in Sherwood Village.

O'Toole had served in the Army and was a graduate of Muskegon Junior College. He received his B.S. degree from Marquette University and his M.A. from Wayne State University. He had completed his course requirements for the Doctor of Philosophy degree.

In 1962 he joined the speech department of Villanova. He had previously taught in public and parochial

schools in Michigan.

He had been president of the Debating Association of Pennsylvania Colleges, a member of the American Forensic Association, the Speech Association of America, and the Speech Association of Eastern States.

O'Toole was a member of St. Columba Catholic Church, the Columbia-Montour Chapter of the Barbershop Quartets' Society, and had been active in Boy Scout activities.

## Thank You

Contributors of the Loyalty Fund to April 16, 1970, not previously reported:

Others—Samuel L. Bredbenner bequest, Newman Center (by Rev. Bernard T. Petrino).

1892—Mrs. E. E. McKelvey

1896—Mrs. Myrtle A. Van Wie

1901—Nevin E. Funk

1902—Miss Bess Long

1905—Mrs. Blanche M. Grimes, Mrs. Vera H. Housenick, Mrs. Carrie C. Myers, Mrs. Helen M. Hemingway, Dr. Charles L. Mowrer, Mrs. Elizabeth M. Lesker, Jessie Y. Shambach, Mrs. Anna Thomas

1906—Dr. Carroll D. Champlin, W. Raymond Girton

1907—Mrs. Ada M. Bittenbender, Mrs. S. J. Conner, Mrs. H. M. Chisholm, Mrs. Robert B. Fleischer, Mrs. Harold H. Hayman

1908—Mrs. H. G. Williams, Mary Southwood, Mrs. George S. Westfield

1909—Harold L. Moyer, Fred W. Diehl, Mrs. L. Clair Conner, Martha Black, Mrs. W. Milton Brown, Anna Kushke

1910—Mrs. Byron Fairchild, Frank R. Adams, Julia Gregg Brill, Sara F. Lewis, Mrs. Fred B. Steig, Mrs. Jared Montanye, Mrs. LeRoy H. Sinquett, Mrs. S. C. Carpenter, Mrs. Fred W. Zane, Maurice E. Houck, Mrs. Blanche M. Berger, Mrs. Anna K. Edwards, Mrs. Harold E. Davis, Mrs. William L. Allen, Sara F. Lewis, Marion Williams, Earl R. Laubach, Mrs. Morris S. Evans.

1911—Peter J. Eshmont, A. K. Nangle, Mrs. Fred W. Dichl, Mrs. Edward H. Beavers, Mrs. Chase M. Herrick, Mrs. P. H. Monaghan.

1912—Mrs. Charles A. Nicely, Harold N. Cool, Mrs. Florence G. Carl, Mrs. Mabel D. DeMott

1913—Mrs. Nellie M. Dennison, Elizabeth Sturges, Mrs. Earl Gooding, Mrs. Joseph Cherrie, Nellie M. Seidel, Mrs. J. Harry Wright

1915—Mrs. Henry Mensinger, Ruth E. Pooley, Mrs. Earl E. Richards, Esther Dreibelbis, Mrs. Elmer Harrington, Mrs. W. I. Larson, Warren A. Dollman, Mrs. George H. Moore, Lorena E. Thomas, Mrs. Eulah M. Spiegel, Mrs. Nora A. Oberfell, Mrs. Hoyt E. Heller, Clara A. Oman, Paul M. Trembley.

1916—Ruth A. Dreibelbis, Mrs. Dwight Folsom, Mrs. Emma H. Burrus, Mrs. Jennie R. Morris

1917—Edwin S. Heller, J. Frank Brink, Dr. J. Loomis Christian, Earl E. Richards, Mrs. John W. O'Toole, Mrs. Alice Tiffany Gardner, Mrs. Veda E. Miller, Anna Pursel

1918—Mrs. Robert D. Berninger, Mary M. Gillespie, Mrs. Paul H. Trescott, Mrs. Jay Lee Funk

1919—Elsie M. Pfahler, Mrs. Priscilla A. McDonald, Catherine A. Reimard, Mrs. James J. Martin, Alice M. Burns, Mrs. Eva F. Ellis, Mrs. Margaret S. Brock, Mrs. Victor C. Long, Grace B. McCoy, Mrs. Chester E. Vastine.

1920—Leroy W. Creasy, Mark H. Bennett, Mrs. Grace E. Pannebacker, Mrs. O. C. Peters, Mrs. Roy O. Fry, Mrs. William R. Turner, Mrs. Clark Kennedy, Warren Hendershott, Mrs. Grayce M. Newhart, Mrs. William R. Turner, Mrs. Benjamin Eshleman, Lawrence V. Keefer, Mrs. Paul M. Trembley, Mrs. Guy W. Stearns

1921—Mrs. Josephine A. Moyer, Anna L. Swanberry, Miller I. Buck, Mrs. Lillian M. Yerkes, Mrs. Ralph Moser, Adeline Burgess

1922—William T. Payne, Martha Y. Jones, Mrs. Oren L. Harris, Mrs. Perry L. Smith, Esther J. Saxe

1923—Mrs. Karl Freyermuth, Emily E. Craig, Mrs. Ralph R. Maynard, Mrs. Helen R. Padgett, Mrs. Dorothy Blancher, Mrs. C. F. Hoffmeister, Mrs. Robert MacNaught, Sr.

1924—Mrs. Mary Bugbee, Mrs. Clare L. Reger, Margaret J. Jones, Edith Brace, Mr. and Mrs. Carl D. Blose, Mrs. Dorothy W. Risley, Adeline E. Swineford

1925—Mrs. W. L. Baughman, Mrs. Ira Bogart, Mrs. Wayne Turner, Mrs. Eugene Walsh, Pearl E. Poust, Mildred M. Powell, Mrs. H. J. P. Lesaius, Mrs. Harry Nicholas, Michael A. Walaconis, Martha A. Fisher, Marjorie S. Davey, Mrs. Martha R. Miers, Mrs. Leslie J. Boone, Helen V. Cashmarek, Edith May Eade, Mrs. Kenneth M. Miller, Mrs. Anna R. Sidler, Mrs. Matthew G. Gray, Lillian Burgess, Margaret E. Price

1926—Margaret Hobbs, Mrs. Neal W. Wormley, Mrs. Robert M. Dwyer, Mrs. Robert A. Walburn, Margaret E. Lambert, Mrs. Vivian H. Hallenback.

1927—Mrs. Mildred A. McCloughan, Mrs. Russell Smith, Mrs. George A. Wagner, Doris G. Palsgrove, Mrs. J. Fred Giger

1928—Mrs. M. S. Martin, Mrs. Caroline E. Criswell, Mrs. Walter F. Vorbleski, Mrs. Foster Furman, Mrs. Miltona Klinetob, Lehman J. Snyder, Mrs. Louise B. Stevens, Lois A. Watkins, Margaretta M. Bone, Mrs. Walter J. Gordon, Mrs. Howard K. Scott

1929—Mrs. Harold Arner, Mrs. Alice B. Blair, Mrs. Bernard Burnat, Mrs. Theron Rhinard, Mrs. Emma G. Shearer, Mrs. J. L. Cohen, Caroline E. Petrullo

1930—Mr. and Mrs. Luther W. Bitler, Mrs. Ann Mergo, Helen E. Snyder, Alda Culp, Mrs. Dorothy Pihlblad, Pearl Mason Keller (in memory of Armand G. Keller), Grayce R. Carr, Charles A. John, Mrs. Margaret R.



D'Asidoro, Miriam Edwards, Harold H. Hilday, Mrs. Earl G. Hoyt, Virginia Cruikshank, Mrs. Clyde R. Daubert, Mr. and Mrs. Jasper M. Fritz, Alex J. Kraynack, Mrs. Franklin Miller, Mrs. Grace R. Gardner, Thursabert Schuyler, Cyril W. Stiner, Mrs. S. Earl Walker, Mrs. John Kotch, Mrs. John Schaeberlin, Mrs. Kathryn I. Waltman, Mrs. Lawrence Mattern, Georgiena L. Weidner, Mrs. Mary L. Whalen

1931—Mrs. Helen C. McGeehan, John J. Wilkes, Mrs. Paul H. Kepner, Emily A. Park, Mrs. Esther Y. Castor  
1932—Mrs. H. C. Heinbaugh, Theron Rhinard, Wilhelmina M. Cerine, Mrs. Ralph S. Krouse, Mrs. Stephen Lorks, Dr. Henry J. Warman, Mrs. Robert B. Miles

1933—Walter M. Kritzerberger, Mrs. Emily W. Zeisloft

1934—Walter S. Chesney, Robert H. Van Sickle, Mrs. Robert A. Elder, Mrs. George Plowright, Gladys M. Wenner

1935—Mr. and Mrs. Elmer J. McKechnie, Mrs. Stanley W. Stanulonis, Roy C. Peterman, Mrs. M. L. Markley

1936—Mrs. Ruth W. Legrande  
1937—Ray G. Schroppe, Mary E. Palsgrove, William E. Zeiss, Mrs. Edgar M. Darby

1938—Aerio M. Fetterman, Mrs. William R. Wallace, Mrs. Robert V. O'Connell, Mrs. N. M. Cassano, Mrs. C. V. Maslow

1939—Isaiah D. Bomboy

1940—Mrs. Ezra W. Harris, Frank Koniecko, Charles L. Kelchner, Mrs. Robert W. Wambach, Mrs. Margaret E. McCern

1941—Marqueen White

1942—William E. Booth, Mrs. Eleanor M. Zosler, Mrs. Adrian M. Kallender, Alexander Hardysch, Mrs. Nevin L. Ehrhart, Bertha A. Hindmarch, Mrs. Dorothy C. Dean

1943—Col. and Mrs. Elwood M. Wagner, Mrs. William P. Handy, Anna M. Buck, Sara K. Wagner

1944—Mrs. Sarah D. Edwards, Mrs. Jack H. Reynolds, Mrs. Leon E. Grant, Mrs. James S. Powell

1945—Mrs. Mary Lou John, Mrs. C. W. Epley, Jr.

1946—Nellie A. Kramer, Mrs. Charles W. Creasy, r., Mrs. Lillian H. Holland

1947—William E. Harvath, Vincent F. Washville

1948—John F. Magill, Jr., Elroy F. Dalbert, Class Treasurer, Mrs. Vincent F. Washville.

1949—Ralph W. Baird, Mrs. Donald F. Schueler, Richard E. Grimes, John H. Reichard, Leo J. Speicher, Kenneth E. Wire, John Kuntza, Mrs. Mildred S. Kowalski, John M. Purcell Mrs. Julia P. Sterling

1950—Mrs. Dale H. Reighart, Robert James Kashner, Mrs. John C. Chevalier, Jr., Rev. Charles F. Glass, Leon E. Frant, Warren M. Sterling

1951—Ralph W. Wire

1952—Andre Vanyo, Eleanor R. Kennedy, Mrs. Joan Cerula, Mrs. John O. Lychos

1953—Stephen Fago, Mrs. Mary Fowler, Keith S. Beardce

1954—Mrs. Lawrence H. Auerweck, Mrs. Patricia B. Hollingsworth, William J. Jacobs

1955—Mrs. Carolyn Y. Karas, Mrs. David G. Belles, Lt. Cmdr. Philip W. Gergen, Mrs. Robert E. Klein, Mrs. Judith B. Shirey, Jacob E. Slembar-ski, Mrs. Royce M. Crossman

1956—Mrs. Edward H. Michehl, Mrs. Mary R. Moser, Mrs. F. K. Schaufele, Harry J. Weist, Elvin C. LaCoe

1957—Walter G. Fox, Thomas J. Reimensnyder, George J. Bach, Jr., Mrs. John L. Epler, Mrs. Donald T. McNelis, Robert L. Dipipi

1958—Gerorge W. O'Connell, Mrs. Helen Kerstetter, M. Donald Miller, Mrs. Lona F. Wayman, Thomas J. Sheehan, Jr.

1959—Larry A. Fisher, Mrs. June L. Trudnak, Mrs. Charles C. James

1960—Albert P. Francis, Mrs. John A. Lindner, Jr., Raymond W. Trudnak, Gary F. Anderson, Mrs. Dale E. Thomas, Dr. Carl L. Stanitski, Richard A. Staber, Mrs. Carl Janetka, Mrs. Geraldine Alley, Mrs. Barbara Buchter, Mrs. Gary Charles, Mrs. Harry F. Powlus

1961—Mrs. William C. Sheridan, Robert L. Deibler

1962—Gerald J. Wright, Mrs. Janet M. Hoover, Thomas J. McHugh, Walter H. Veranda, Gary R. Kahler, Capt. Robert J. Steinhart

1963—Mr. and Mrs. Ronald W. Cranford, Gail L. Allen, Mrs. Jeanne M. Shutt, Mrs. Bernard Elliott, George E. Weiser, John M. DiLiberto, Gerald E. Malinowski

1964—Mrs. Samuel R. Dunkelberegr, Mrs. James R. Woods, Robert A. Mayefskie, Lowell A. Tinner, Mrs. John H. Stone, Terry L. Beard, Mrs. James R. Miller, Mr. and Mrs. Charles Edward Crim, Joseph P. Mockaitis, Mrs. George F. Miller

1965—Mrs. Robert M. Hontz, Norman F. Hayl, Mrs. Lowell A. Tinner, Robert A. Green, Mrs. F. A. Pinero Carol J. Wertman, Mrs. Janet U. Hoffman, Joseph R. Gates, William J. Megargel, Sally Weigler, Mrs. Patricia Azrazinskas, Robert J. Donahue, Henry E. Fetterman, Arthur M. Saxe, Philip M. Thomas, Mrs. Laird D. Shively, George F. Miller, Joseph R. Koons, Susan R. Krier, Mr. and Mrs. Larry R. Sitler

1966—Mr. and Mrs. Kenneth G. Cromswell, Jr., Mrs. John C. Lilley, C. Shaffer, Jr., Mrs. John C. Lilley, Mrs. Joseph T. Jamiaekowsky, Mrs. Irene A. Frantz, Barbara A. Urbas, John S. Mulka, Robert J. Biscombe, Mrs. Wilbur J. Carlson, Mrs. Charles M. Evans III, James R. Miller, Joseph P. Fazzari, Mrs. Sharon K. Herr, Nancy E. K. Smith, Mr. and Mrs. Henry L. Spering, Mrs. Sandra B. Williams, Darryl W. Lanning

1967—Mrs. Donald E. Bryan, Mrs. Deborah H. Guthrie, Carol B. Crawford, Donald E. Ulrich, Richard T. Brosius, Mrs. Mary M. Lee, David J. Hollingshead, Charles M. Evans III, Stephen G. Karol, Charles E.

Wagner, Judith A. Yarnall, Lorraine M. Savidge, Susan M. Shepherd, Carol A. Campbell, Mrs. William M. McCormick, Laird D. Shively, Mrs. Carl K. Stine, Ronald P. Jackson, Richard R. Leonovich, Roseann M. Sabulski, Robert O. Samsel, Mrs. Joyce A. Mordan.

1968—Mrs. Robert A. Bachman, Joyce E. Brobst, Cherie E. Vaughn, Mrs. Wilson A. Shaffer, Carolyn J. Toby, Mrs. Eileen A. Meiser, Rosemary Lubinski, John J. Trathen, Karen Undeck, Mrs. Charles E. Shep-person III, Mrs. John S. Mulka, Noelle A. Cassarella, Mrs. David S. Allen, David C. Gerhard, Dona M. Houck, Mrs. Diane Kazenza, Richard A. Philipkoski, tMyra J. Schlesinger, Martin T. Smith, Leonard C. Bastian, Jr., Mrs. William F. George, Mary L. Steffen, Dale L. Branch, Diane W. Dawson, Mr. and Mrs. Harold L. Latchford

1969—George F. Sheperis, James A. Metzler, Mrs. Robert Lehman, Linda Lechnev, Mrs. Robert E. Kessler, Charles E. Shepperson III, Michael L. Smith, Eleanor M. Kolet, David S. Allen, Ann Marie Hutz, Donna J. Reitz, Sandra K. Sanford, Charles S. Sherbin, Louis J. Mulka, Thomas F. Castrilli, Mrs. Joan A. Laubach, Gail V. Moyer, Gary F. Pender, Mr. and Mrs. Reinhold A. Schulz, Robert A. Mususky, Ronald E. Sekellick, Wayne J. Koch, Galen G. Quick, Mrs. Charles J. Vogt, George A. Ziolkawski

1970—Regina F. Hepner, Boyd T. Keiser, Jr., Mr. and Mrs. John J. Higgins, Jr., Robert A. Shultz

## CGA PRESIDENT

Mike Pilligalli, of West Chester, was elected president of Bloomsburg State College's Community Government Association (CGA) by a vote of 861 to 729 over Dudley Mann. He and other officers were installed at the final CGA meeting this year. Their terms expire in May 1971.

A total of 1,590 students, faculty and administrators cast ballots.

Mike Hock, current editor of the college newspaper, won the vice presidency by a vote of 766 to 721 for Marty Morgis. Jodi Kohler ran unopposed for recording secretary. Janet Boyancowski defeated Jack Feddock for the position of corresponding secretary 818-608. The new treasurer, Anne Peacock, won by 852 to 617 for Tom Baltuskonis. Mark Foucart ran unopposed for parliamentarian.

An article entitled "Subjectivity in the Art of Eighteenth Century Biography: Johnson's Portrait of Swift" by Dr. Jordan Richman, Associate Professor in the Department of English at Bloomsburg State College, has been accepted for publication in "Enlightenment Essays," a journal published by the University of Illinois at the Chicago Circle and dedicated to inter-disciplinary scholarship of the 18th century.

# THE ALUMNI QUARTERLY

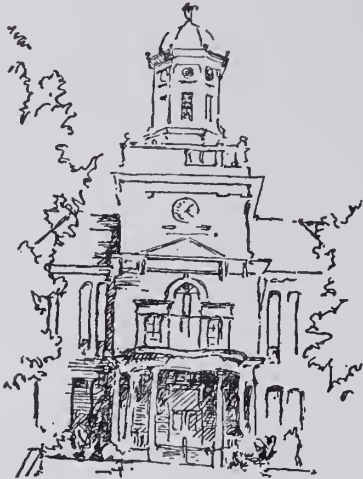

## EDITOR

H. F. Fenstemaker '12

## ASSOCIATE EDITOR

Grace Foote Conner, '34

## BOARD OF DIRECTORS — ALUMNI ASSOCIATION

### PRESIDENT

Howard F. Fenstemaker '12  
242 Central Road  
Bloomsburg, Pennsylvania 17815  
Term expires 1973

### VICE PRESIDENT

Millard Ludwig '48  
Center and Third Streets  
Millville, Pennsylvania 17846  
Term expires 1973

### SECRETARY

Col. Elwood M. Wagner '43  
643 Wiltshire Road  
State College, Pa. 16801  
Term expires 1973

### TREASURER

Earl A. Gehrig '37  
110 Robin Lane, Sherwood Village  
Bloomsburg, Pennsylvania 17815  
Term expires 1972

### Terms expire 1971

Mrs. Verna Jones '36  
18 West Avenue, Apartment C-4  
Wayne, Pennsylvania 19087

Mrs. Charlotte H. McKechnie '35  
509 East Front Street  
Berwick, Pennsylvania 18603

Dr. William L. Bitner III  
33 Lincoln Ave.,  
Glen Falls, N. Y. 12801

Elizabeth H. Hubler '29  
205 McKnight Street  
Gordon, Pennsylvania 17936

James H. Deily, Jr. '41  
37 N. Bausman Drive  
Lancaster, Pennsylvania 17603

### Terms expire 1972

Mrs. Joseph C. Conner '34  
102 West Street  
Bloomsburg, Pennsylvania 17815

Dr. Kimber C. Kuster '13  
140 West Eleventh Street  
Bloomsburg, Pennsylvania 17815

John Thomas '47  
68 Fourth Street  
Hamburg, Pennsylvania 19526

Clayton H. Hinkel '40  
224 Leonard Street  
Bloomsburg, Pennsylvania 17815

### Terms expire 1973

Dr. Frank J. Furgele '52  
Colonial Farm Box 88  
R. D. 1, Glen Mills, Pa. 19342

Dr. Alexander J. McKechnie, Jr. '39  
19 N. 24th St.  
Camp Hill, Pa. 17011

Volume LXXI, Number 2 — July, 1970

Because of limitations of space, many personal items have had to be postponed until the September issue. This has been made necessary by the coverage of the events of Inaugural Week and Alumni Day.

1903

Class Representative: H. Walter Riland, 11 Warwick Avenue, Scarsdale, N. Y. 10583

Mrs. Nellie Sweppenheiser Worman, Danville, Pa., was present at the Alumni Luncheon.

1904

Lillian Buckalew Rider, Irene Ickler Sloan and Mabel Mertz Dixon were present at the Alumni Luncheon.

1905

Class Representative: Mrs. Vera Hemingway Housenick, 503 Market

Street, Bloomsburg, Pa. 17815

1906

Marian Groff (Mrs. David I. Spangler), lives at 1048 N. Fourth Street, Reading, Pa. 19601

1907

Class Representative: Edwin M. Barton, 353 College Hill, Bloomsburg, Pa. 17815

Edwin M. Barton, long a devoted leader in community affairs, was recognized by the Bloomsburg Area Chamber of Commerce as the "Citizen of Year" during the annual dinner meeting of the Chamber. The recipient was described as "one who is equally talented in many areas; he is rather hard to describe. His honesty and integrity are beyond question; his devotion to his fellow man

and community is to be envied by all of us; his secret of success is made up of many aspects and he has used them all wisely."

1909

Class Representative: Fred W. Diehl, 627 Bloom Street, Danville, Pa. 17821

1910

Class Representative: Robert E. Metz, 23 Manhattan Street, Ashley, Pa. 18706

1911

Class Representative: Mrs. Pearle Fitch Diehl, 627 Bloom Street, Danville, Pa. 17821

1912

Class Representative: Howard F. Fenstemaker, 242 Central Road, Bloomsburg, Pa. 17815



1913

**Class Representative:** Dr. Kimber Kuster, 140 West 11th Street, Bloomsburg, Pa. 17815

Judge Bernard J. Kelley, a member of the Board of Trustees of BSC, has relocated his office, the address of which now is 1004-1 Market Street East, Philadelphia, Pa. 19100

1914

**Class Representative:** J. Howard Deily, 518 West Third Street, Bloomsburg, Pa. 17815

1915

**Class Representative:** John S. Shuman, 368 East Main Street, Bloomsburg, Pa. 17815

1916

**Class Representative:** Mrs. Russell Burrus (Emma Harrison) R. D. 2, Orangeville, Pa. 17859

1917

**Class Representative:** Allen L. Cromis, Mahoning Mauor, R. D. 1, Milton, Pa. 17847

1918

**Class Representative:** J. Clair Patterson, 315 West Street, Bloomsburg, Pa. 17815

1919

**Class Representative:** Miss Catherine A. Reimard, 335 Jefferson St., Bloomsburg, Pa. 17815

Esther Reichart (Mrs. Llewellyn Schaffer) is now living in the Lutheran Home, formerly the Altamont Hotel, 143 West Broad Street, Hazleton, Pa. 18291

Rhoda Robbins Shedd lives in Carson City, Nevada. Her husband is a mining engineer.

1920

**Class Representative:** Leroy W. Creasy, 3117 Old Berwick Road, Bloomsburg, Pa. 17815

1921

**Class Representative:** Mrs. Harry Cole, 100 Leonard Street, Bloomsburg, Pa. 17815

Myrlyn T. Shafer, 1432 South Main St., Wilkes-Barre, Pa., 18702, retired in 1968. At the time of his retirement he was Assistant Principal at the Hanover Township High School, and Administrator of the Penn State Evening School.

Mildred Downing (Mrs. Elmer Major), 106 Davis Street, Trucksville, Pa., 18708, is a substitute teacher in the Dallas Area Schools.

Helen Eisenhower (Mrs. H. R. Kocher), recently moved to 34 Underwood Road, Montville, N. J. 07045

Elsie Maust (Mrs. William D. Kelley), is living at 6811 Glenmont Road, Falls Church, Va. 22042

Warren L. Fisher, superintendent of Bloomsburg Area School District, retired on June 30. Supt. Fisher, who replaced J. Claire Patterson as superintendent, has been associated with the Bloomsburg School District as a mathematics teacher and administrator for more than a quarter of a century.

1922

**Class Representative:** Edna S. Harter, R. D. 1, Nescopeck, Pa. 18623

1923

**Mrs. Raymond P. Kashner, 125 Forrest Road, Sherwood Village, Bloomsburg, Pa. 17815**

Marion Watkins (Mrs. T. H. Evans) 38 East Trenton Avenue, Morrisville, Pa. 19067, is retiring at the close of the present school year.

1924

**Class Representative:** Edward F. Schuyler, 236 West Ridge Avenue, Bloomsburg, Pa. 17815

Edward F. Schuyler, former editor of The Morning Press, whose retirement severed his record coverage of Columbia County's affairs and courts, was honored by those who have been intimately associated with him in that aspect of his newspaper career. County officials, courthouse employees and county attorneys turned out for the dinner event at Hotel Magee and presented Schuyler and his wife, Florence, with gifts to mark the occasion.

Doris Morse (Mrs. D. F. Aldrich), lives in Jackson, Pa. 18825

1924

**Class Representative:** Mrs. Pearl Radel Biekel, 909 Masser Street, Sunbury, Pa. 17801

Adeline Burgess, Camp Ground Road, Carverton, Wyoming, Pa., 18644, has retired from teaching first grade in the Trucksville Elementary School.

1926

**Class Representative:** Marvin M. Bloss, R. D. 2, Wapwallopen, Pa. 18660

Margaret E. Lambert, 245 Hale St., New Brunswick, N. J. 08902, will retire July 1, 1970, after forty-two years of teaching. Mrs. Lambert is also a member of the class of 1943.

1927

**Class Representative:** Mrs. Ralph G. Davenport (Verna Medley), 16 Ransom Street, Plymouth, Pa. 18651

1928

Lois Watkins, 38 East Trenton Avenue, Morrisville, Pa., 19067, is retiring from teaching in the Elementary Grades in Morrisville, where she has spent her entire teaching career.

1929

**Class Representatives:** Mrs. (Elsie Lebo) Nelson Stauffer, 88 John St., Kingston, Pa. 18704. (Arlene Frantz) Mrs. James Wertman, 20 Parish Street, Dallas, Pa. 17612

1930

**Class Representatives:** Luther W. and Margaret Swartz Bitler, 117 State Street, Millville, Pa. 17846

Elfed H. Jones, retired elementary supervising principal of the Central Columbia schools, has been appointed as district manager of the 1970 Census of Population and Housing in the Bloomsburg area, according to an announcement by Director John G. Gibson of the Census Bureau's Regional Office in Philadelphia.

Born in Nanticoke, he was graduated from Nanticoke High School. He holds a Bachelor of Science degree from State Teachers College,

Bloomsburg, and a Master in Education from New York University with sixty credits toward Doctorate. Jones has served as head coach, teacher, and principal in Pennsylvania schools and colleges for thirty-nine years.

Over the years he has been active in church, school and hospital work, Boy Scouts, United Fund and Rotary. He is past president of the Luzerne County Board of the Bloomsburg State Teachers College Alumni Association and the Wilkes-Barre Education Association.

1931

**Class Representative:** James B. Davis, 333 East Marble Street, Mechanicsburg, Pa. 17055

1933

**Class Representative:** Miss Lois Lawson, 644 East Third Street, Bloomsburg, Pa. 17815

1934

**Class Representative:** Esther Evans McFadden (Mrs. Joseph), 151 East Fifth Street, Bloomsburg, Pa. 17815

1935

**Class Representative:** William I. Reed, 151 East 4th Street, Bloomsburg, Pa. 17815

Elmer McKechnie, superintendent of the Berwick Area School District since 1956, has announced his retirement effective July 1. In a letter which he read at the session of the Berwick Board of Education, McKechnie said he is retiring in order to devote time to travel and writing. He has been a teacher and administrator in the Berwick system for 33 years. Board President Dan DeFinnis lauded McKechnie as a "dynamic and hard-working superintendent" and speaking in behalf of board members said they were well pleased with his work.

1936

**Class Representatives:** Kathryn Vanauker (Mrs. Nicholas Moreth) 34 Linden Road, Ho-Ho-Kus, New Jersey 07423. Co-Chairmen: Ruth Wagner (Mrs. Lawrence Le Grande) 126 Oak Street, Hazleton, Pa. 18201 and Mary Jane Fin (Mrs. Frederick McCutcheon) Maple Avenue, Conyngham, Pa. 18219

1937

**Class Representatives:** Mr. and Mrs. Earl A. Gehrig, 110 Robin Lane, Sherwood Village, Bloomsburg, Pa. 17815

William E. Zeiss and his wife Betty, R. D. 2, Clarks Summit, have three daughters, two of whom are Bloomsburg State graduates, and have had 32 foster children. Since graduating from Bloomsburg he has obtained a Master's Degree from Bucknell University. He has been very active in activities of the Pennsylvania State Education Association, where he served as a member of the Retirement Problems committee, Constitution Revision committee, president of the Department of Classroom Teachers, and is currently serving his fourth term as chairman of the PSEA Resolutions committee. He is also serving his second year as Northeast



Regional Director of the Association of Classroom Teachers of the National Education Association representing all states from Maine to Washington, D. C., on the Executive Committee of the National Association.

He has been very active in civic and community activities besides operating a farm. He teaches seventh and eighth grade remedial World History in the Abington Heights Junior High School, Clarks Summit, Pa.

1938

**Class Representative:** Paul G. Martin, 710 East Main Street, Bloomsburg, Pa. 17815

1939

**Class Representative:** Willard A. Christian, Jr., 803 Logue Street, Williamsport, Pa. 17701

1940

**Class Representative:** Clayton H. Hinkel, 224 Leonard Street, Bloomsburg, Pa. 17815

Dorothy Derr Tilson lives at 435 W. 19th St., New York, N. Y. 10027

1941

**Class Representative:** Dr. C. Stuart Edwards, R. D. 4, Bloomsburg, Pa. 17815

1942

**Class Representative:** Mrs. Ralph H. Zimmerman (Jean Noll), 165 Kready Avenue, Millersville, Pa. 17551

Merrill A. Deitrich has been elected chairman of the National Bank of Royal Oak, Michigan. Deitrich, a Certified Public Accountant for 20 years, is an executive with Comac Co., Birmingham, Michigan-based management company, with responsibility for controllership services for the firm's 22 banking organizations. He has been associated with Comac since April, 1968.

Earlier he was employed for 18 years by Ford Motor Company and a subsidiary, Ford Motor Credit Company. His last position with Ford Motor Company was regional manager for Latin America and the Pacific area.

Deitrich earned a graduate degree in business administration from the Wharton School, University of Pennsylvania, in Philadelphia.

He is chairman of the executive committee and a director of Public National Bank, Washington D. C., and a member of American Institute of Certified Public Accountants and the Michigan Association of Certified Public Accountants.

1943

**Class Representative:** Mrs. Raymond A. Algatt (Betty Katerman), 253 Iron Street, Bloomsburg, Pa. 17815

1944

**Class Representative:** Mrs. (Pole-time Comuntzis) Carl Demetripopoulos, Friar and Robin Lanes, Sherwood Cillage, Bloomsburg, Pa. 17815

1945

**Class Representative:** Mary Lou John, 257 W. 11th St., Bloomsburg, Pa. 17815

1946

**Class Representative:** Anastasia Pappas (Mrs. John Trowbridge), 102 W. Mahoning Street, Danville, Pa. 17821. **Co-chairman:** Mrs. Charles W. Creasy (Jacqueline Shaffer), R. D. 1, Catawissa, Pa. 17820

1947

**Class Representative:** Robert L. Bunge, 12 West Park Street, Carroll Park, Bloomsburg, Pa. 17815

1948

**Class Representative:** Harry G. John, Jr., 425 Iron Street, Bloomsburg, Pa. 17815

Dr. John F. Magill, Jr., serving as assistant superintendent of the Bloomsburg Area School District, has been unanimously named to the chief administration post, effective July 1, 1970. Dr. Magill was born in Sugarloaf and is a graduate of Bloomsburg State College and Pennsylvania State University where he received his Doctor of Education degree in 1965.

He and Mrs. Magill are parents of five children, the oldest now teaching in Perry County, two in college, and two in public schools.

He is a member of the PSEA, the Blain Fire Company, American Legion Post 177, Newport; The Airborne Association, The Military Order of the Purple Heart, and a member of Col. V. Porter Adams Post 7463, New Bloomfield. Dr. Magill served in the European Theatre in the Paratroops, and was wounded in action.

He is listed in the 1970 edition of "Creative and Successful Personalities of the World." American edition.

1949

**Class Representative:** Richard E. Grimes, 1723 Fulton St., Harrisburg, Pa. 17102

John M. Purcell, 16 Walland Ave., Farmingdale, N. Y., 11735, is acting President of the State University Agricultural and Technical College, at Farmingdale, Long Island. The college has a day and evening enrollment of over 10,000. Mr. Purcell has a professional diploma from Columbia and is working for his Doctor's degree at the same institution. He has been a member of the staff at Farmingdale since 1952.

1950

**Class Representative:** Willis Swales, 9 Raven Road, Montvale, N. J. 07645

Dr. Max Cooley, 404 Sunset Lane, Shippensburg, Pa., has been appointed Dean of Continuing Education at Shippensburg State College. He will continue as Director of Business Education.

James H. Boyle has been promoted to vice president and director of marketing of Ortho Diagnostics with offices at Raritan, N. J.

Ortho Diagnostics is manufacturer of quality laboratory reagents for blood typing, blood coagulation testing, pregnancy testing, as well as specific tests for infectious mononucleosis and sickle cell anemia.

Boyle joined ORTHO in 1951 and became the first divisional sales manager of Ortho Diagnostics when it

was formed in 1960. Promoted to national sales manager in 1966, he was elected to the Board of Directors two years later. He was first to receive the Ortho Distinguished Contribution Award and has earned every sales award offered by the Company.

1951

**Class Representative:** Dr. Russell C. Davis, Jr., Sullivan County Community College, South Fallsburgh, N. Y. 12779

Mrs. Mary Ann Alarcon Donnelly is now living at 6206 Inwood Street, Cheverly, Maryland 20785

1952

**Class Representative:** Francis B. Galinski, 90 Tower Hill Road, Doylestown, Pa. 18901

1953

**Class Representative:** John S. Serimgeour, 411 East 3rd Street, Bloomsburg, Pa. 17815

1954

**Class Representative:** William J. Jacobs, Tremont Annex Apartments, 2 West Main Street, Lansdale, Pa. 19446

Sheldon Erwine, 1927 Corinthian Avenue, Abington, Pa., 19001, is Principal of the Glenside Weldon Junior High School, Glenside, Pa.

Patricia (Boyle) Hollingsworth, 37 East Lincoln Avenue, Gettysburg, Pa. 17352, recently received her Certificate of Clinical Competence from the American Speech and Hearing Association. She is currently assigned as Coordinator of Speech and Hearing Services for Adams County, Gettysburg, Pa.

1955

**Class Representative:** Arnold Garinger, R. D. 1, Harveys Lake, Pa. 18618

1956

**Class Representative:** Dr. William Bitner III, 33 Lincoln Avenue, Glen Falls, N. Y. 12801

1957

**Class Representative:** William J. Pohutski, 554 Oakridge Drive, North Plainfield, N. J. 07066

1958

**Class Representative:** Maymond Hargreaves, 37 Dell Road, Stanhope, N. J. 07874

1959

**Class Representative:** William F. Swisher, Box 245, Cincinnati, N. Y. 13040

John E. Nagle, Reading Education Advisor, Bureau of General and Academic Education, State Department of Education, spoke on "Organization and Administration of Secondary Reading Programs" at the Sixth Annual Reading Conference held at Bloomsburg State College March 13 and 14.

After attending Allentown High School, Nagle received his Bachelor of Science degree in education from Bloomsburg State College where he majored in English and social studies. His Master of Education degree in reading psychology was earned at Temple University, where he is currently a candidate at that institution



for his Doctor of Education degree in reading psychology.

In addition to being a teacher and a reading consultant in his native school district at Allentown, from the period 1953 through 1968 Nagle also served as developmental reading instructor at Lehigh University, as an off-campus faculty member of The Pennsylvania State University, as an evening school faculty member at Loyola College, and as an electronics technician with the United States Marine Corps.

Jay E. Long, 218 West Frederick Street, Millersville, Pa. 17551, beginning in September, will be a part-time instructor and part-time student at Baptist Bible Seminary, Clarks Summit, Pa., where he will be working on his degree in theology in preparation for the ministry. He has resigned his position as chairman of the business education department of Penn Manor High School, Millersville, and will have completed eleven years of public school teaching.

1960

**Class Representative:** James J. Peck, 100 Hull Road, Madison, Conn. 06443

1961

**Class Representative:** Edwin C. Kuser, R. D. 1, Box 145-C, Bechtelsville, Pa. 19505

Charles B. Pomicter, Director of Special Education for the Board of Cooperative Educational Services, Oswego County, New York, has developed a unique in-service teacher training program which received publicity in "The Pointer", an international magazine for teachers and parents of the mentally retarded. His wife, the former Ruth Morgan '62, is busy caring for their son, John Michael. The Pomicters are living at R. D. 2, Lacona, New York, 13083

1962

**Class Representative:** Richard Lloyd, 6 Farragut Dr., Piscataway, N. J. 08854

John J. Yastichock is administrator in charge of elementary education for the Central Columbia School District. A native is Minersville, Schuylkill County. Yastichock is married to the former Marion Matthews. They have three children. They reside on Bloomsburg R. D. 3.

Yastichock served four years in the U. S. Air Force and began his undergraduate studies at Florida State University while in the service. He received a Master's Degree from BSC and has done further graduate work with Temple University.

He began his teaching career in Fairfield School District, Adams County, and came to the Central Columbia School System where he worked from 1962-68. In 1968, he assumed the position as a supervisor for Montgomery County School System where he served until January 2, 1970.

The new administrator served as president of Montgomery County Chapter of Council for Exceptional

Children in 1969; member of advisory board, Rivercrest School for the Mentally Retarded, Mont Clair, 1968-69; president of Central Columbia Teachers Association, 1965-67 Board of Directors Columbia County Association for Retarded Children (PARC), 1966-68, and member of Middle Atlantic States Evaluation Team for Williamsport High School in 1967.

The current issue of the Drew University Magazine carries an article by Dr. James J. Nagle. He is an Assistant Professor of Zoology and Botany at Drew with his doctorate from North Carolina State. His article is concerned with the foundation course in Biology and bears the title "New Life for the Science of Life."

Thomas L. Little, 16 York Road, Deerhurst, Wilmington, Delaware, 19801, is President of the Investment Annuity Corporation of Delaware, with Executive offices located at 610 Delaware Avenue, Wilmington. Mr. Little is also a member of the Delaware House of Representatives, National Officer of the Young Republicans, manager of the Attorney General campaign in Delaware and Instructor of Political Science at Wilmington College. His wife is the former Kay Gaglione, a member of the class of 1961.

1963

**Class Representative:** Pat Biehler (Mrs. Ronald Cranford) R. D. 1, 77 Hawthorne Ave., Boyertown, Pa. 19512

Professor Elhannan Keller, assistant professor of chemistry at Trenton State College, has been awarded a grant to participate in the Louisiana State University Ph.D. program for college teachers this summer.

The program is aided by the National Science Foundation-supported Research Participation Program and Institute. Professor Keller was one of 40 selected from more than 200 applicants. This is the third consecutive grant that he has received to participate in the L.S.U. program. Professor Keller holds a bachelor of science degree from Bloomsburg State College and a master of arts degree from Trenton State. He resides at Penn Park Apartment, Morrisville.

Nancy J. Zeiss (Mrs. Victor Castellani), is living at R. D. 3, Clarks Summit, Pa. 18411. She is the mother of twin daughters, Vikki and Shelly, four years of age. Nancy teaches first grade in the Abington Heights School District, Clarks Summit, Pa.

1964

**Class Representative:** Earnest R. Shuba, 1 Gaston Avenue, Raritan, N. J. 08869

Amy Daniels, whose home address is 607 Bates Street, Scranton, Pa., 18509, has been appointed the Student Personnel staff at the Shippensburg State College.

Judy E. Reitz (Mrs. Samuel R. Dunkelberger) reports her new address as R. D. 1, Box 181, Sunbury,

Pa.

Captain Joseph P. Mockartes is stationed at Mountain Home Air Force Base, Idaho. He is in charge of the 417 TFS Munitions Branch, and has spent one year in France and two in Germany with the Air Force.

1965

**Class Representative:** Carl P. Sheran, 59 Vreeland Ave., Bloomingdale, N. J. 07403

Robert A. Green, 346 Crest Drive, Fullerton, Pa. 18052, has been awarded a Master of Arts degree from Temple University. He is the Acting Supervisor of Itinerant Programs and Class for the Hard of Hearing, and Director of the Gifted Program in Northampton County Public Schools, Nazareth, Pa.

Barbara Twitmire Smith and Harold W. Smith live at 801 Finch Drive, Cornwells Heights, Pa. Their son, Erik, was born October 31, 1969. Harold is now an industrial engineer with American Sugar Co., Philadelphia. They had previously been at Fort Dix, N. J. for two years.

Henry E. Fetterman is a member of the faculty of the Marple Newtown Schools, Newtown Square, Pa. 19073. He was recently the producer-director of the High School production of "Annie Get Your Gun."

Joseph R. Koons has received the degree of Master of Social Work, with a concentration in Community Organization and Planning, from Virginia Commonwealth University, Richmond, Virginia.

A son, Philip, Jr., was born to Mr. and Mrs. Philip M. Thomas, 532 Rural Avenue, Williamsport, Pa., on Sunday, March 29, 1970. The newcomer has a four year old sister, Rebecca Lynn.

Donald E. Stanko, Box 212-T, R. D. 4, Kingston, N. Y., 12401, has been promoted to Associate Systems Analyst at the IBM Corporation's Manufacturing Division plant in Kingston.

1966

**Class Representative:** Anthony J. Cerza, 180 Mason Street, Exeter, Pa. 18643

Karen M. Zeiss (Mrs. E. N. Hesbacher, Jr.), resides at 5925 Green St., Philadelphia, Pa. She is employed as a secretary at the General Electric Aerospace Center, King of Prussia, Pa.

Miss Karen Marie Gates, 325 East Water street, Shamokin, was named Reading Supervisor of the Southern Columbia Area Schools. Miss Gates received her Bachelor of Science Degree in elementary education to College Misericordia, Dallas, and her Master of Education at Bloomsburg State College. She holds the certificate "Reading Specialist" issued by the Department of Education in Harrisburg, and has taken work beyond her Master's Degree at the University of Pittsburgh, Pennsylvania State



University, and Bloomsburg State College.

1967

**Class Representative:** R. Thomas Lemon, Warwick Apt. 3-D, Bel Air, Md. 21014

Mr. and Mrs. Randall T. Rissing-er's address; 442 Fort Ross Avenue, Lititz, Pa. 17543. Mr. Ressinger is teaching in the Warwick High School, Lititz. Mrs. Rissing-er is the former Jeanette Zack, of Gowen City. The Ressingers have a son, Troy.

Terry L. Rhinesmith has been named superintendent in the field controllers department at the Boston, Mass., casualty and surety division office of Aetna Life & Casualty. He joined Aetna in 1968 at Harrisburg and was named supervisor in 1969. He lives at 8 Holly Ave., Cambridge, Mass. 02138

1968

**Class Representative:** Thomas W. Free, R. D. 1, Box 34, Kintnersville, Pa. 18930

Kenneth D. Weaver, Watertown, left recently for naval service. He taught school for a year at Susquehanna High School at Duncannon and had been a part-time employe of Jasper Woll Products Company at Watertown.

1969

**Class Representative:** Frank J. Mastrianni, 1018 Cooper Street, Scranton, Pa. 18508

Karen Pearson Thomas reports her address as 63 S. Landon Avenue, Kingston, Pa. Her husband is in the service.

1970

**Class Representative:** John W. Dalfovo, 61 Dean Street, Beaver Meadows, Pa. 18216

Mrs. Dolores Politza Higgins lives at 504 Washington Street, Freeland, Pa. 18224

The Alumni Association has received a check for \$1000, which is a bequest provided for in the will of the late Samuel L. Bredbenner, Main Township, Columbia County. The income from this bequest will be used for scholarships.

Members of Bloomsburg Civic Music Association were introduced to the work of a true master craftsman Monday evening, March 16 in the concert presented in Haas auditorium by Virgil Fox, foremost virtuoso of the organ.

Noted throughout the world for the new dimensions he has given the instrument, Fox brought the audience to its feet twice in resounding ovations.

The Second East Central Pennsylvania College Biology Teachers Conference was held at Bloomsburg State College on March 7 and 8. Biologists from forty community colleges and universities within a radius of seventy-five miles of Bloomsburg met to discuss various problems of mutual concern in biological education.

## WEDDINGS

1967

Irene D. Davis, Berwick, and Dale H. Segel, Warfordsburg. Mrs. Segel is teaching and her husband is an insurance adjuster for Federal Mutual Insurance Co. Address: Aurora R. D. 1, West Virginia.

1968

Betty Ruth Keller, Bloomsburg, and Theodore Luchak, Berwick.

Barbara Kay Yale and Michael E. Downs. Mr. Downs is a faculty member of Susquehanna Community High School.

Marian Harris and David A. Eisenhower. Mrs. Eisenhower is Spanish teacher at Liberty High School, Bethlehem. Her husband is employed by Bethlehem Steel.

1969

Gail Graham and Ray T. Hock, Jr. Mr. Hock teaches physics at Pennsburg Senior High School.

Karen L. Pearson and Lt. Randall F. Thomas, USAF. Mrs. Thomas taught mathematics at Centennial School District, Warminster. Her husband is a student navigator with the USAF, Mather AFB, Calif.

Dianne K. Frey and Stephen J. Wright. Mrs. Wright teaches second grade at Alexandria township school. Her husband is a computer operator at Butcher and Sherrod, Inc. The couple resides in Philadelphia.

1970

**Class Representative:** John M. Dalfovo, 61 Dean Street, Beaver Meadows, Pa. 18216. (Class President).

Dr. Forrest A. Erwin, a member of the faculty of the Bloomsburg State College in the twenties when the local institution was the Bloomsburg State Normal School, has been honored by the New Jersey State College, Jersey City, which named their new two million dollar library for him.

Dr. Erwin is a past president of the college and is the current honorary treasurer and was active in obtaining the funds for the new library.

The Society of Physics Students of Bloomsburg State College installed a charter group into Sigma Pi Sigma, National Honorary society in Physics. The installation was part of an all day program of activities designed for both the Bloomsburg college and local communities.

Advice to save students from "drowning in a sea of mathematics" was given an estimated 300 elementary teachers at a highly successful Science and Mathematics Conference at BSC on April 11.

Conference chairman Dr. Donald Vannan and Richard Donald announced plans to hold another conference next spring.

Speaking were Dr. Lola May, mathematics consultant, Winnetko, Ill., public schools and Dr. Glenn Blough, University of Maryland.

## ARE YOU EMPLOYED BY A CORPORATION?

We have on file a list of 384 corporations which match gifts to Colleges and Universities made by their employees. If you are employed by a corporation we suggest that you do one of two things:

1. Check with the corporation by which you are employed to see if they have such a policy.

2. Write to us at the Alumni Office to see if the corporation by which you are employed is on our list.

Please make your gifts payable to the Alumni Loyalty Fund.

Two graduate fellowships have been awarded to the Department of Communication Disorders at Bloomsburg State College by the U. S. Office of Education for 1970-71.

Those fellowships carry stipends of \$2,200, a waiver of tuition and fees and an allowance of \$600 per dependent to enable recipients to carry full time graduate study during the academic year. Applicants should have an undergraduate major in Communication Disorders or Speech Correction, as this curriculum was formerly called, and should be qualified for acceptance in the Division of Graduate Studies.

Warren I. Johnson has been serving as acting director, Division of Elementary Education at BSC for the second semester of the 1969-1970 college year.

Johnson is replacing Dr. Royce O. Johnson, who is on sabbatical leave and is visiting a number of elementary schools throughout various parts of the United States.

Johnson was appointed to the BSC faculty in September of 1952 as a staff member of the Benjamin Franklin Elementary Laboratory School and has been a supervisor of student teachers of the Elementary Education Division for a number of years.

Dr. George D. Spache, professor emeritus, University of Florida, was the principal speaker at the general session of the Sixth Annual Reading Conference held at Bloomsburg State College on March 13 and 14.

## ADDRESSES WANTED

1968—Victoria A. Mikell.  
1953—Robert Stevenson  
1952—John Pepper  
1964—Lt. John J. Owens  
1965—Barbara Wendell  
1915—Alma Baer (Mrs. John Hultman)  
1968—Virginia Styer Moore  
1915—Ramon Sellar Roldan  
1968—Patricia A. Koerner  
1964—Judy Reitz (Mrs. Samuel R. Dunkelberger)  
1968—Victoria A. Mikell  
1967—Sylvia M. Plotts  
1901—Genevieve Burns



# RESOLUTION

The following resolution was adopted at the meeting held on Saturday, April 25. It was approved by a unanimous standing vote.

- Whereas: Dr. Robert J. Nossen was formally inaugurated as President of Bloomsburg State College on April 18, 1970, and
- Whereas: Dr. Nossen brings with him a wealth of experience as an educator and administrator, and
- Whereas: He was selected for his high position by a committee composed of students, faculty, and trustees, confirmed by the Board of Trustees, and recommended to the Governor of the Commonwealth of Pennsylvania for appointment, and
- Whereas: The members of the Alumni Association of Bloomsburg State College reflect with nostalgia on their days as students and are becoming increasingly aware of the unrest pervading college campuses, and recognize that constructive criticism, peaceful demonstrations, and legislative changes may contribute to the growth of a great institution, and
- Whereas: The members of the Alumni Association view with concern the disruptive forces which have torn some campuses asunder, and
- Whereas: The said Association has as its primary objective the support of its alma mater in developing a dynamic educational program and that such a program be the first and common responsibility of all members of the college community

Be it resolved, therefore, that the Board of Directors and members of the Alumni Association along with all graduates of Bloomsburg State College support President Nossen and the Board of Trustees in their efforts to develop and implement policies and procedures which will coordinate the revision and expansion of the program of instruction, the recruitment and retention of dedicated and able faculty members, the construction and maintenance of necessary physical plant facilities, and the relationships and activities of members of the college community in order that each student may achieve his greatest potential growth and educational development, and

Be it further resolved that alumni, individually and collectively, express their support by communicating their feelings in writing to President Nossen, and

Be it also resolved that this resolution be approved at the annual meeting of Bloomsburg State College on April 18, 1970, and minutes of the meeting and be published in the next issue of the B.S.C. Alumni Quarterly.

Signed: The Committee  
Elwood Wagner, Chairman  
Mrs. Charlotte McKechnie  
Mrs. Grace Conner  
Boyd F. Buckingham

# Loyalty Fund -- Fourth Year

OCTOBER 1, 1969 -- APRIL 16, 1970

Yr.	No.	Amt.	Yr.	No.	Amt.	Yr.	No.	Amt.
Others	3	1110.00	1924	13	90.00	1948	6	98.91
1892	1	3.00	1925	20	117.00	1949	12	115.00
1896	1	10.00	1926	7	57.00	1950	16	121.00
1901	2	3.00	1927	9	89.00	1951	7	95.00
1902	1	25.00	1928	13	85.00	1952	6	35.00
1905	7	55.25	1929	11	47.50	1953	7	82.00
1906	3	25.00	1930	32	196.75	1954	3	15.00
1907	9	49.00	1931	7	60.00	1955	9	65.00
1908	3	22.00	1932	11	97.50	1956	7	38.00
1909	6	179.00	1933	5	35.00	1957	12	94.00
1910	20	123.00	1934	6	82.00	1958	11	81.00
1911	8	94.00	1935	7	55.00	1959	9	46.00
1912	6	53.00	1936	2	10.00	1960	17	110.00
1913	9	93.00	1937	5	80.00	1961	6	40.00
1914	1	10.00	1938	7	50.00	1962	13	114.00
1915	17	140.00	1939	2	15.00	1963	17	118.00
1916	5	25.00	1940	7	33.50	1964	13	72.50
1917	10	70.00	1941	5	52.00	1965	32	178.00
1918	5	60.00	1942	13	133.00	1966	31	145.00
1919	12	89.00	1943	9	52.50	1967	36	171.50
1920	14	111.00	1944	5	60.00	1968	35	224.00
1921	7	52.00	1945	3	17.00	1969	38	196.50
1922	7	50.00	1946	4	40.00	1970	4	11.00
1923	12	78.00	1947	5	30.00			

TO BE DETACHED, FILLED OUT, AND RETURNED

Signature -----

Name while in college -----

Address -----  
(street)

----- Zip Code -----  
(town)

If above address is new check here ☐

Year of graduation ----- Amount -----

Mail checks to Alumni Office, Box 31, B.S.C.  
To insure tax deductions, make checks payable to  
B. S. C. ALUMNI ASSOCIATION



## A black and white photograph of a modern building complex, likely a school or university. The building features a long, low section with many windows and a taller, more angular section. The building is surrounded by trees and a paved area in the foreground. The photograph is signed "K. L. L. L." in the bottom left corner.

1970

## THE PRESIDENT'S PAGE

The summer months have been particularly full ones. Once again, the college offered three sessions, and enrollment in each continued to increase over previous sessions. In addition, the college welcomed about 250 students representing the Pennsylvania Association of Farm Cooperatives, two groups from abroad representing the Experiment in International Living, and four groups of incoming Freshmen, with their parents.

Summer sessions provide an excellent opportunity for acceleration, for make-up, and for enrichment. Starting this year, each offering is calculated to meet a specific student need, and is being integrated into a two-year plan of courses for each department. Insofar as is possible and feasible, professors from other campuses are brought in for these sessions to provide a greater breadth of learning experience.

Once again, the college offered a wide range of summer lectures and artists. Of special significance was the appearance in July of Miss Lynn Bari in a production of *The Little Foxes*, and of David Birney in *Hamlet*. These, like productions of previous summers, were directed by a member of the college faculty and, except for the lead, utilized college players.

The Farm group spent four days on campus in early July. Highly selected, highly motivated, these young people were capable of restoring anyone's faith in our public schools and in our students. Particularly concerned with cooperation, they demonstrated the pleasures such a group can derive from learning together, working together, singing together, and losing themselves completely in an array of activities. All who had any association with this group hope that the organization will return to the Bloomsburg campus in subsequent years.

Bloomsburg State College has become increasingly concerned with International Education, and, therefore, particularly welcomed the first two foreign groups to visit the campus through the Experiment in International Living. The initial group included eleven students and teachers from Japan; the second, a group of thirteen teachers from Germany. Each attended classes of their choice, visited a number of faculty homes, and lived with and studied with regular Bloomsburg students. All reports verified the success of the program both for the visitors and for our own campus community.

And, finally, the college initiated this year Freshmen Summer Orientation. Replacing the usual rather hectic and certainly crowded, traditional fall Orientation, students and their parents were invited to the campus for a three-day period in groups of about 250. They were addressed by members of the Administrative staff and faculty, engaged in a number of activities, underwent the usual testing, and were assisted in preparing their fall schedules. Special programs were held for the parents with emphasis upon student personnel services.

• • • • •

The college has announced its new Administrative Reorganization. Following a year of study, a plan has now been developed which will provide a reorganization of responsibilities, the development of new titles, and a flexibility which should serve the college well during the coming years of expansion and development. Further details will be carried in a future issue of the Quarterly.

Among the new programs for the fall will be one in Medical Technology offered in connection with the Geisinger Medical Center.

Although the 1970-71 budget year will be a particularly tight one, the college, nevertheless, will welcome approximately 4,000 students to the campus. These students, as I am sure you have already heard, will be paying an additional \$200.00 per year in fee costs.

• • • • •

The much discussed Bloomsburg Foundation is now becoming a reality. Formally approved through all legal channels, the final proposal was presented to the Board of Trustees at their July meeting. The Foundation will enable the college to engage in meaningful educational projects which cannot or should not be supported by state funds. Again, in a later issue, we will provide further details about the Foundation and about its relationship to the total college operation.



# 524 IN GRADUATING CLASS

"You will have your achievements if you have a world of sufficient order in which to live—if you preserve the basic freedoms you have inherited—if you pay and pay, in money and self, for schools, roads and hospitals—if you continue to fight against tyranny and hatred—if you hold as inviolate the doctrine that men and countries can survive and develop only under law."

This was the challenge presented by Dr. Robert J. Nossen, president, during Bloomsburg State College's commencement convocation held at the Bloomsburg fairgrounds.

There were fifty-three candidates for the Bachelor of Arts Degree, 475 for bachelor of Science Degree, nineteen for Master of Education Degree, and one for a Master of Arts Degree.

Participating in the commencement program were: invocation, Father Bernard H. Petrina, Catholic campus minister; presentation of candidates, John A. Hoch, dean of instruction; conferral of degrees, Dr. Nossen; awarding of degrees, Edgar A. Fenstermacher, of the Board of Trustees, assisted by Edson J. Drake, director, arts and sciences; Emory W. Rarig, acting director of elementary education; C. Stuart Edwards, director of secondary education, and William L. Jones, director of special education.

The response for the class of 1970 was given by John M. Dalfovo, president. The benediction was offered by the Rev. Vincent R. Siciliano, First English Baptist Church.

Taking as his theme "It's Your Move," Dr. Nossen stated in part:

"The American Bar Association in its report of the Commission on Campus Government and Student Dissent, included the statement 'freedom of dissent, freedom from disorder.' We are just now completing a spring that has seen dissent, intensive dissent, unfortunately erupting in various forms and degrees of disorder. We have been through not only a struggle to establish a philosophy or ideology, but a constant threat of or attempt to force confrontation. We have read or received a super-abundance of analysis or information, and have emerged, I am sure, with about the same amount of confusion.

## Concerned With Future

"But I'm not talking this afternoon about freedoms or causes or necessary changes. I'm concerned simply with prospects for survival—my survival and yours, but especially yours, because the coming several decades belong to you, not me; the survival of higher education, not to protect me or to educate my children, but you and your children; the survival of this country, this land which, despite all of its problems, represents the best achievement of economic strength, of personal hope and personal freedom, of idealism towards a better world for the threatened and

the oppressed everywhere, that the world has yet known. I am concerned not for my economic security or personal safety, but for yours and for that of your children.

"This is a time rather to ask you, graduating in 1970, moving into occupations which will inevitably demand from you leadership—on a variety of boards, in economic organizations, in government, in business and industry—what are you going to do with your world? Despite the repeated claims of your disaffection, what are you going to do now for America? Because you have reached not a someday in the future, but a now, and it's your move!

"At a speech at Kent State University several weeks ago, Jerry Rubin said, 'Until you people are prepared to kill your parents, you aren't ready for the revolution.' Well, some of you are already parents, and most of you will be before too long. How are you going to handle this situation?

## It's Your Move

"Mr. Rubin said further, 'The American school system will be ended in two years. We are going to bring it down. Quit being students. Become criminals. We have to disrupt every institution and break every law.' So, for most of you, after this hour you are no longer students. But what position will you take? What do you want? What will you stand for? It is, indeed, your move.

"I have given and I believe that most of my generation have assured your rights, under reason and law, to dissent, and the full right to work for changes as you have viewed their needs, or to review that which should be subject to review. But a mob, no matter what the original intent of those who have organized it and lead it, degenerates inevitably into anarchy. And through anarchy nothing can be changed, or developed, or improved in this world.

"We, too, had and have our ideals, and many of my age have given fully of themselves for their philosophies. But we had and continue to have, I believe, ultimate faith in the economic, social and political structure of this country. If you lack that faith, the result will be simple and inevitable; as the country passes over into your hands, it will be destroyed. It's really that simple; if you want to destroy America, you will have full opportunity when those of your generation control it.

"We, too, wanted to improve higher education when I and my contemporaries were students, and in the years since. We saw and see inequity, injustice, and weaknesses of all kinds. And, like you, we still work and hope for what might prove to be at least a partial answer. But you cannot improve an institution that doesn't exist, and if Jerry Rubin is right,

American education has but two short years of possible lead time. How are you going to spend them?

## Confidence in Class

"I think you'll make it. I think that, in spite of all our educational shortcomings, we have given you a basis for values and that we have assured you of something of value upon which you can build.

"I think, ultimately, you will stand for this country, and defend it. I think you will be proud of this College and of the American system of education, despite its never-ending need for improvement.

"I think you'll see, ultimately, what it is many of us have been trying to tell you. Then it'll be your turn to tell others. It is now, and for the next few years will continue to be, your move until the following generation needs the kind of analysis and understanding you'll be trying to impart to them.

"The decision you make, then, will affect not only all of us, but those generations yet to have their time upon this earth."

## BACCALAUREATE

The Bloomsburg State College baccalaureate service was held Sunday, May 14 in Haas Auditorium. It was sponsored by the Community Ministries, a group of nine local congregations banded together to do ecumenical work.

The Rev. Dr. Gustave W. Weber, president of Susquehanna University, Selinsgrove, spoke on "The Inevitable Corruption."

Liturgists for the baccalaureate service were Dr. Robert Nossen, president of Bloomsburg State College; the Rev. Bernard Petrina, Roman Catholic College Chaplain, and the Rev. Craig J. Dorward, pastor of St. Matthew Lutheran Church, Bloomsburg, chairman of the service committee in charge of arrangements. William Decker, B.M., M.M., head of the music department, BSC, was the organist playing "Darwell" by Willan and "Fugue in G. Major" by Buxtehude. Miss Beth Powlus, mezzosoprano, sang "Thou Shalt Bring Them In."

A grant of \$58,800 has been awarded to Bloomsburg State College in an educational opportunity allocation to benefit 107 students. The fund will provide for grants ranging from \$200 to \$1,000 for each academic year of study up to a maximum of four years for students of exceptional financial need who are eligible for the program. BSC is to determine the recipients.

Published quarterly by the Alumni Association of the Bloomsburg State College, Bloomsburg, Penna. 17815. Second-Class Postage Paid at Bloomsburg, Pennsylvania. —Send P.O.D. Form No. 3579 to the ALUMNI OFFICE, BLOOMSBURG STATE COLLEGE, BLOOMSBURG, PA. 17815



# In Memoriam

1896—Stella Hughes (Mrs. Irvin Davis) Flushing, N. Y.  
 1903—Ray L. Hawk, Plymouth, Pa.  
 1916—Olive M. Aucker (Mrs. Hoyt Glaze) Port Trevorton, Pa.  
 1916—Genevieve Toomey Mowbray, Norwood, Pa.  
 1919—Kathryn Walbourn (Mrs. J. F. Laubach) Wilkes-Barre, Pa.  
 1920—Claire Herman Ruth, West Nanticoke, Pa.  
 1923—Kathryn Wolverson Myers  
 1924—Blanche Horne Zimmerman, Halifax, Pa.  
 1925—Mrs. Pearl Radel Bickel, Sunbury, Pa.  
 1927—Margaret Crouse Derrick, Everett, Pa.  
 1933—Anthony F. Carroll, Mount Carmel, Pa.  
 1962—Ruth Stine Lindemuth, Catawissa, Pa.

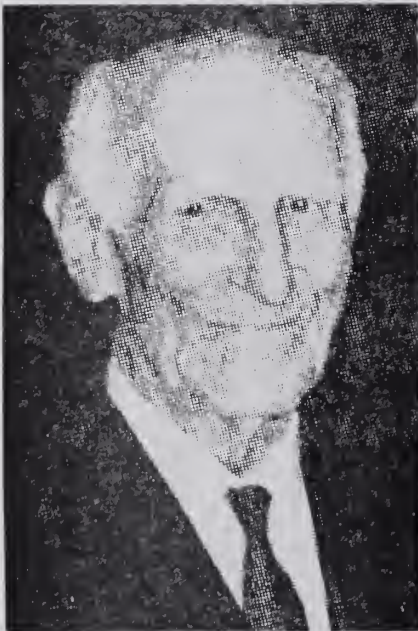

**Dr. Frank C. Laubach '01**

Dr. Frank C. Laubach, Benton native credited with lifting millions from the morass of illiteracy, died June 13 of acute leukemia at the age of eighty-five.

Death occurred unexpectedly in Crouse-Irving Memorial Hospital at Syracuse, N. Y. In apparent good health, he had visited in Benton over the weekend.

The son of the late Dr. John Britain and Harriet Derr Laubach, the world-acclaimed educator was a graduate of Benton high school. He received his bachelor's degree from Princeton University in 1909. In 1913 he was graduated from Union Theological Seminary and he was awarded his master's and Ph.D. degrees from Columbia University in 1915.

Following his graduation from Princeton, he heard the late Mission-

ary Harry Edwards, also of Benton, tell of the need for missionaries and decided to enter that field.

He was ordained a minister of the Congregational Church and went to the Philippines in 1915. He taught at the Union Theological Seminary in Manila and in 1929 he began his literary work with the Moro tribesmen.

Finding the Moros had no written language, Dr. Laubach adapted the alphabet into the Maranaw language and started a folk school to teach them to read. Within a few months, there were 50 teachers on the staff.

During the Depression, the project was threatened by lack of funds. A Moro chief said, "Literacy is the best thing that ever came to Lanao. Everyone in my village who knows how to read must teach someone else." This gave rise to the "Each One Teach One" program which spread literacy to an estimated 70 million persons.

In addition Dr. Laubach developed teaching materials for use in 103 countries and 312 languages. Five biographies were written about him and he authored fifty-six books. His most recent, "Forty Years of the Silent Millions," was released on June 22.

He founded Laubach Literacy, Inc., with headquarters in Syracuse. Decorated by two nations, he was awarded seven honorary degrees. From 1941 to 1954, he was missionary-at-large for the National Council of Churches and in addition did literacy work for the United Nations, Scientific and Cultural Org. (UNESCO), the U. S. State Department, and the Peace Corps.

Dr. Laubach's "home church" was the Benton United Methodist Church where he was the featured speaker Sunday June 7 as the congregation marked its centennial year.

Dr. Laubach was a recipient of the Alumni Distinguished Service Award in 1961.

## Russell C. Zimmerman '16

Russell Carling Zimmerman, 401 East Fifth Street, Berwick, died recently at the Berwick Hospital following a prolonged illness. Born in Shickshinny, he had spent most of his life in Berwick.

A dedicated educator, many of his former students credited his guidance in the choice of their life's work. One of his outstanding ideas was to use the illustrated work of his students in the actual vespers at First Methodist Church, Berwick, when the Rev. Aurance Shank, minister, gave his evening vespers.

A graduate of Berwick High School and Bloomsburg Normal School, he received a BS degree at Bucknell University. He attended Pennsylvania State University and received a master's degree at New York University. His teaching career included subjects from mechanical drawing, finance and business, art, penmanship and, at retirement, he

was art consultant in the Berwick Senior High School.

Following retirement he accepted a position as art director of the Colwyck Junior High School, New Castle, Del., where he taught for two years. At Wilmington, Del., he was associated with the art department of Wanamakers. Owing to ill health he was forced to return to his home.

A member of the First United Methodist Church of Berwick, he was also a member of Knapp Lodge, No. 462 F and AM of Berwick and Caldwell Consistory of Bloomsburg. He was a member of Berwick Historical Society and Columbia County Mental Health Association.

## Jeanne Stroh Walsh '20

Mrs. Jeanne S. Walsh, seventy, of Bloomsburg R. D. 3, died at Bloomsburg Hospital on June 5.

Born in Bloomsburg she was active in the Daughters of the American Revolution, was formerly a member of the Order of Eastern Star, and was a retired elementary school teacher. She was a member of the Lutheran Church, Mainville.

## Dorothy Barton Cherrington '23

Mrs. Dorothy Lucille Barton Cherrington died June 17 in the Bloomsburg Hospital. She was born July 22, 1904, a daughter of the late Harry S. and Mable Peacock Barton.

She was a member of the Wesley United Methodist Church and a graduate of Bloomsburg High School and Bloomsburg State Normal. She taught in Hershey and Bloomsburg prior to her marriage. Her death breaks a marital span of forty-four years.

## Laura Stevens Graham '26

Mrs. Laura Graham, sixty-four, of 145 East Sixth Street, Bloomsburg, died May 17 at the Bloomsburg Hospital. She was born in Bloomsburg, April 1, 1906. She was a member of the Church of Christ and active in church work.

## Raber Seely

Raber S. Seely, 87 Clifton Avenue, Kingston, N. Y., a former resident of Berwick, died on May 6.

A former coach at BSC, he was an all-around athlete and had captained both the basketball and football teams at Gettysburg College from which he graduated. He also attended West Point. He graduated from Berwick High School in 1926.

## HOME-COMING DAY

Saturday, October 17, 1970

## ALUMNI DAY

Saturday, April 24, 1971

## THE ALUMNI QUARTERLY



# Thank You

Loyalty Fund contributions to July 5, 1970, not previously reported:

Faculty Emeritus—Edna J. Hazen, Lucy McCammon.

1903—Howard K. Houtz, Mrs. Nellie S. Worman.

1904—Mrs. David Sloan.

1905—Mrs. Frances L. Davis.

1907—Edwin M. Barton, Mae L.

Howard, Mrs. W. H. Hile.

1909—Mrs. G. G. Reichley.

1910—Nora Elizabeth Geise, Mrs.

Vera Housenick, LaRue E. Brown,

Mrs. Henry S. Conrey, Mrs. Thomas

H. Keiser, Mrs. J. F. O'Brien, S.

Tracy Roberts.

1911—Thomas H. Keiser, Mrs. Anna Kline Kocher.

1912—Mrs. Ruth K. Landis, Floyd

Tubbs, Ercel D. Bidleman.

1913—Mrs. John Bradford, Jacob F.

Wetzel, Dr. Kimber C. Kuster.

1914—Mrs. Bruce F. Lamont.

1915—S. J. Robbins, Mrs. Elwood

E. Farrell, Mrs. William C. Burger,

Mrs. William J. Prizer, John H. Shu-

man, Mrs. Ray B. Wandel, Mrs. Doro-

thy Rice Williams, Lillian Zimmer-

man, Mrs. Frank S. Hutchison.

1916—Mrs. S. J. Robbins, Dorothy

M. Fritz, Mrs. Florence E. Munro,

Frank S. Hutchison.

1917—Allen L. Cromis, Miss Ruth

Smith.

1918—Vida E. Edwards, Mrs. T.

Edson Fischer, Dr. Helen E. Becker,

Harold J. Pegg, Dr. Ralph L. Hart.

1919—Rhoda L. Crouse, Mildred E.

Stover.

1920—Mrs. William V. Moyer, Mrs.

R. E. Deitrick, Class Treasurer, Mrs.

Anna D. Barrow, Eleanor H. Griffith,

Mrs. Golden Kehler, Clara N. San-

tee, Jessie Mensinger, Mrs. Fay Jones

Pugh.

1922—Mrs. Paul A. Morrow, Mrs.

W. F. Barry.

1923—T. Edson Fischer, Mrs. C.

Ellen Howard, Mrs. Henrietta Sou-

leret, Mrs. Frances H. Harrell, Joseph

Zelloe.

1924—Mrs. Alfred L. Wendel, Mrs.

Milton Sommer, Miriam R. Lawson.

1925—Mrs. Myron M. Trumbower,

Mrs. John P. Magee, Mrs. Pearl

Bickel, Mrs. Wilbur Deeter, Mrs.

Esther W. Farrell, Mrs. Leona M.

Kerschner, Mrs. James F. Miller,

Mrs. Pauline Swank, Mrs. Eugene

Walsh.

1926—Mrs. Claude F. Avery, Mrs.

Helen D. Gustason.

1928—Grace E. Saylor, Mrs. Grace

M. Bucher.

1929—Anna M. Troutman, Mrs.

Robert J. Walters, Wilbur G. Fis-

cher.

1930—Karleen M. Hoffman, Mrs.

Frances Y. Leisenring, Mrs. Harold

A. Walter, Myron R. Welsh, Mrs.

Myrtle Ker, Mrs. Leona Brunges,

Mrs. Harold A. Davis, Richard D.

Frymire, Mrs. William J. Jones, Dr.

A. Nevin Sponseller, Catherine D. Reilly, Mrs. Orva Reinbold, Gift from Class Treasurer.

1931—Rev. Thomas L. Henry, Elizabeth H. Hubler, Mrs. Sheldon A. MacDougall.

1932—Mrs. William McGuire, James J. Johns.

1933—Lois Lawson, Raymond Stryjak, Mrs. William K. Richards, Mrs. Edwin Krum.

1934—Mrs. H. Pearson Muller.

1935—Mrs. Leonard Baker, Mrs. Raymond J. Brenner, Mrs. Stephen Cimbala, Mrs. Robert C. Deisroad, Naomi Myers, Mrs. Donald Stevens, Mrs. William Ungemach, Mrs. Kermit D. Witmer, Gift from Class Treasury.

1936—Mrs. W. K. Mann.

1937—Donald A. Watts.

1938—Paul G. Martin, Mrs. Margaret M. Dickey.

1940—S. Dean Harpe, Mrs. Fay L. Clark, Mrs. Ray McBride, Jr., Mrs. Vivian Payne.

1941—Dr. and Mrs. C. Stuart Edwards, Mrs. M. Rebecca Hackenburg, S. Frederick Warman, Leo J. Lerman, Mrs. Frank M. Taylor.

1942—Howard W. Brochys.

1943—Frank M. Taylor, Mrs. Pablo Caban.

1944—Mrs. Wanda Langdon, Mrs. Carl Demetrikopoulos, Mrs. Janet McLaughlin.

1945—Mrs. Albert Kohrherr.

1946—Mrs. Dorothy Pugh, Mrs. D. T. Walker.

1947—Robert L. Bunge, Mrs. Helen Roberts.

1948—Mary Elizabeth Rush, Lt. Col. James J. Dormer.

1949—George N. Dotzel, Jr., Mrs. Arthur E. Fasshauer, Dr. Eugene M. Nuss.

1950—Murray A. Hockenburger, Donald L. Hoar, John J. Sheleman, Mrs. Richard A. Ammerman.

1951—Hazel E. Palmer, John Joseph Ryan.

1952—Dr. Frank J. Furgele.

1953—John J. Tilmont.

1956—Mrs. John H. Hessler, Jr., Mrs. Walter Casper.

1957—Robert G. Rainey, Thomas A. Garrett.

1958—Mrs. C. J. Tuza, Beth Evans,

1959—Otto H. Donar.

1960—Robert M. Rohm, James Richard McCarthy, Donald H. Wright, Mr. and Mrs. James J. Peck.

1962—David W. Barbour, Mrs. Calvin Lehew, Arthur B. Comstock.

1963—Richard D. Walters, Mr. and

1963—Mrs. R. J. Lauzon, Lynn

Shoop, Lanus D. Miller.

1964—Mrs. Richard Bartz, Floyd

M. Grimm, William R. Helgeno, Sr.

Mrs. Richard C. Scorese.

1965—Randall F. Romig, Mrs. Harold W. Smith, Mrs. Gerri DeMilio,

Mrs. Jack Madery, Mr. and Mrs.

Carl P. Sheran.

1966—John W. Kerlish, Mr. and

Mrs. Richard H. Fulmer.

1966—Charles S. Lovett, Robert C.

Leidy, Mrs. A. F. Andrews.

1967—Thomas A. Fowles, Mr. and Mrs. James Stepanski, Mrs. Floyd M. Grimm, Phillip D. Folk, Alvin J. Brunner.

1968—Joanne Polega, Ruth A. Sloanaker, Pamela G. Wagner, Linda F. Herbert, Mrs. Phillip D. Folk.

1969—Carolyn T. Weaver, Gene L. Berkheimer, Randy W. Hackenburg, Lee J. Berry, Paul W. Canouse, Jr., Mrs. T. L. Guy.

1970—Class Treasurer, Elizabeth A. Jones.

## NEW MEMBERS OF THE FACULTY

Raymond E. Babineau, Assistant Professor of Education. B.A. and M.A., Montclair State College. Doctoral candidate at Temple University.

Harold J. Bailey, Assistant Professor of Mathematics. B.S., Albright College; M.Ed., Pennsylvania State University.

Matthew Zoppetti, Associate Professor of Education. B.S., California State College; M.Ed., University of Pittsburgh; Ph.D., University of Maryland.

John Robert Quatroche, Assistant to the President. B.S., and M.S., State University College, Fredonia, N. Y.

Joseph A. DeFelice, Assistant Professor of Sociology. B.S., Pennsylvania State University; Master of Social Work, University of Pittsburgh.

Dr. Arthur Lysiak, Assistant Professor of History. B.S., Loyola; M.A. and Ph.D., Loyola University.

Michael W. Gaynor, Associate Professor of Psychology. B.A., Muhlenberg College; M.S., Lehigh University; Ph.D., Colorado State University.

John E. Hartzel, '58, Assistant Professor of Business. B.S., Bloomsburg State; M.Ed., Lehigh University. Graduate work at Temple University.

Vjagar Bowa, Professor of Economics. B.A., Khalas College, Gujranwala; M.A., Punjab University; M.A. University of Pennsylvania; Ph.D., Cornell University.

Kenneth D. Schnure, Assistant Registrar. B.S., Bloomsburg State.

Russell W. Guthrie, instructor assigned to BSC Computer Services Center. B.S., Mansfield State College.

David E. Greenwald, Assistant Professor of Sociology. B.A., University of Pennsylvania. M.A., University of California at Berkeley. Candidate for Ph.D., at Berkeley.

Tommy Lee Cooper, Director of Admissions. B.A., Morehead State University, Kentucky; M.Ed., Pennsylvania State University.

James D. Pietrangeli, Associate Professor of Psychology, B.A., University of Virginia; M.A., Kent State University. Additional graduate work at the University of Florida.

# THE ALUMNI QUARTERLY



## EDITOR

H. F. Fenstermaker '12

## ASSOCIATE EDITOR

Grace Foote Conner, '34

## BOARD OF DIRECTORS — ALUMNI ASSOCIATION

### PRESIDENT

Howard F. Fenstermaker '12  
242 Central Road  
Bloomsburg, Pennsylvania 17815  
Term expires 1973

### VICE PRESIDENT

Millard Ludwig '48  
Center and Third Streets  
Millville, Pennsylvania 17846  
Term Expires 1972

### SECRETARY

Col. Elwood M. Wagner '43  
643 Wiltshire Road  
State College, Pa. 16801  
Term expires 1973

### TREASURER

Earl A. Gehrig '37  
110 Robin Lane, Sherwood Village  
Bloomsburg, Pennsylvania 17815  
Term expires 1973

### Terms expire 1971

Mrs. Verna Jones '36  
18 West Avenue, Apartment C-4  
Wayne, Pennsylvania 19087

Mrs. Charlotte H. McKechnie '35  
509 East Front Street  
Berwick, Pennsylvania 18603

Dr. William L. Bitner III  
33 Lincoln Ave.,  
Glens Falls, N. Y. 12801

Elizabeth H. Hubler '29  
205 McKnight Street  
Gordon, Pennsylvania 17936

James H. Deily, Jr. '41  
37 N. Bausman Drive  
Lancaster, Pennsylvania 17603

### Terms expire 1972

Mrs. Joseph C. Conner '34  
102 West Street  
Bloomsburg, Pennsylvania 17815

Dr. Kimber C. Kuster '13  
140 West Eleventh Street  
Bloomsburg, Pennsylvania 17815

John Thomas '47  
68 Fourth Street  
Hamburg, Pennsylvania 19526

Clayton H. Hinkel '40  
224 Leonard Street  
Bloomsburg, Pennsylvania 17815

### Terms expire 1973

Dr. Frank J. Furgele '52  
Colonial Farm Box 88  
R. D. 1, Glen Mills, Pa. 19342

Dr. Alexander J. McKechnie, Jr. '39  
19 N. 24th St.  
Camp Hill, Pa. 17011

Volume LXXI, Number 3, September, 1970

1903

Class Representative: H. Walter  
Riland, 11 Warwick Avenue, Sears-  
dale, N. Y. 10583

1905

Class Representative: Mrs. Vera  
Hemingway Housenick, 503 Market  
Street, Bloomsburg, Pa. 17815

1907

Class Representative: Edwin M.  
Barton, 353 College Hill, Bloomsburg,  
Pa. 17815

1909

Class Representative: Fred W.  
Diehl, 627 Bloom Street, Danville, Pa.  
17821

1910

Class Representative: Robert E.  
Metz, 23 Manhattan Street, Ashley,  
Pa. 18706

1911

Class Representative: Mrs. Pearle  
Fitch Diehl, 627 Bloom Street, Dan-  
ville, Pa. 17821

1912

Class Representative: Howard F.  
Fenstermaker, 242 Central Road,  
Bloomsburg, Pa. 17815

1913

Class Representative: Dr. Kimber  
Kuster, 140 West 11th Street, Blooms-  
burg, Pa. 17815

Elizabeth J. Robbins (Mrs. John  
Bradford) lives at Station Road, New-  
port, Newport, N. J. 08345

1914

Class Representative: J. Howard  
Deily, 518 West Third Street, Blooms-  
burg, Pa. 17815

1915

Class Representative: John H. Shu-  
man, 368 East Main Street, Blooms-  
burg, Pa. 17815

1916

Class Representative: Mrs. Russell  
Burrus (Emma Harrison) R. D. 2,  
Orangeville, Pa. 17859

1917

Class Representative: Allen L.  
Cromis, Mahoning Manor, R. D. 1,  
Milton, Pa. 17847

1918

Class Representative: J. Clair  
Patterson, 315 West Street, Blooms-  
burg, Pa. 17815

1919

Class Representative: Miss Cath-  
erine A. Reimard, 335 Jefferson St.,  
Bloomsburg, Pa. 17815



Lucia Hammond (Mrs. Robert L. Wheeler) lives at 124 West Fern Avenue, Apt. 3, Redlands, Calif. 92373  
 Esther Reichard Schaffer lives at 143 West Broad St., Hazleton, Pa. 18201

1920

Class Representative: Leroy W. Creasy, 3117 Old Berwick Road, Bloomsburg, Pa. 17815

1921

Class Representative: Mrs. Harry Cole, 100 Leonard Street, Bloomsburg, Pa. 17815

1922

Class Representative: Edna S. Harter, R. D. 1, Nescopeck, Pa. 18623

1923

Class Representative: Mrs. Raymond Kashner, 125 Forrest Road, Sherwood Village, Bloomsburg, Pa. 17815

The rural group of the class of 1923 met at the home of Mr. and Mrs. Leslie Seely, Drums, Pa., for their annual picnic. The following members and their families were present: Mr. and Mrs. Ralph Beagle, Mrs. Sarah Leighow, Mrs. Dale Leighow and their three daughters, Mrs. Lillian Kline, Mrs. Rachel Kline, Mr. and Mrs. Leslie Seely and son. Letters were received from Mrs. Leona Moore and Miss Elma Major.

Kathryn Harder Edmonds is living at 2500 East Las Olas Boulevard, Apt. 401, Fort Lauderdale, Florida. 33301

Westminster Rotary Club's Outstanding Citizen Award this year went to Stephen A. Lerda, principal of Westminster, Pa., High School. Lerda came to Carroll County in 1945 from Pennsylvania and taught in the Hampstead schools until becoming principal of Westminster High School in 1957. In the Lutheran Church he has been active in many areas, including teaching in the Sunday School, membership in the Church Council and serving on the Executive Board of the Synod. The National Association of Secondary School Principals honored Lerda this spring with a special citation for his contribution over the years both at the local and national levels.

As chairmen of the Chamber of Commerce Education Committee, Lerda was the prime mover in the Adult Education program.

1924

Class Representative: Edward F. Schuyler, 236 West Ridge Avenue, Bloomsburg, Pa. 17815

1925

Class Representative: Michael P. Walakonis, Box 222, Ringtown, Pa. 17967

Mary Esther Whalen (Mrs. Francis Farrall) lives at 119 S. Jordan St., Shenandoah, Pa. 17976

1926

Class Representative: Mrs. Pearl Bloss, R.D. 2, Wapwallopen, Pa. 18660

1927

Class Representative: Mrs. Ralph G. Davenport (Verna Medley), 16

Ransom Street, Plymouth, Pa. 18651  
 1929

Class Representatives: Mrs. (Elsie Lebo) Nelson Stauffer, 88 John St., Kingston, Pa. 18704. (Arlene Frantz) Mrs. James Wertman, 20 Parish Street, Dallas, Pa. 18612

Mildred Ann Goodwin lives at 8030 Rancho Fanita Drive, Santee, Calif. 92071

1930

Class Representatives: Luther W. and Margaret Swartz Bitler, 117 State Street, Millville, Pa. 17846

1931

Class Representative: James B. Davis, 333 East Marble Street, Mechanicsburg, Pa. 17055

1933

Class Representative: Miss Lois Lawson, 644 East Third Street, Bloomsburg, Pa. 17815

Raymond Stryjak has been placed on the substitute teacher list in the Greater Area Nanticoke School District.

1934

Class Representative: Esther Evans McFadden (Mrs. Joseph), 154 East Fifth Street, Bloomsburg, Pa. 17815

John Partridge is principal of the high school at Pennsauken, New Jersey. Dr. Harvey A. Andruss, President Emeritus of BSC, delivered the baccalaureate address at the Pennsauken High School this year.

1935

Class Representative: William I. Reed, 151 East 4th Street, Bloomsburg, Pa. 17815

Elmer J. McKechnie has retired as Superintendent of the Berwick area schools. The Morning Press recently had this editorial comment:

Retirement July 1 of Elmer J. McKechnie, superintendent of Berwick Area School District since 1956 and associated with Berwick schools for 33 years, will be a distinct loss to the system. He plans to travel and write.

School Board President Dan DeFinnis appropriately described the superintendent as "dynamic and hardworking." McKechnie's devotion to his work resulted in an extended illness some time back. Naturally he wants no recurrence.

Administering a large area district is a far more demanding job than was the supervision of a teaching staff years ago. Problems multiply with the size of the school.

Berwickians familiar with his community activities as well as his school duties hope that McKechnie's devotion to travel and writing will still allow his participation in civic projects and that he will remain in the community. The schools are losing a good man.

1936

Class Representatives: Kathryn Vanauker (Mrs. Nicholas Moreth) 34 Linden Road, Ho-Ho-Kus, New Jersey 07423. Co-Chairmen: Ruth Wagner (Mrs. Lawrence Le Grande) 126 Oak Street, Hazleton, Pa. 18201 and

Mary Jane Fink (Mrs. Frederick McCutcheon) Maple Avenue, Conyngham, Pa. 18219

1937

Class Representatives: Mr. and Mrs. Earl A. Gehrig, 110 Robin Lane, Sherwood Village, Bloomsburg, Pa. 17815

1938

Class Representative: Paul G. Martin, 710 East Main Street, Bloomsburg, Pa. 17701

1939

Class Representative: Willard A. Christian, Jr., 803 Logue Street, Williamsport, Pa. 17701

Morgan Foose, formerly Chairman of the Business Education Department of the Manheim Township High School, has recently been promoted to the position of Administration Assistant in charge of Business Affairs in the Manheim Township School District, Neffsville, Pa.

1940

Class Representative: Clayton H. Hinkel, 224 Leonard Street, Bloomsburg, Pa. 17815

1941

Class Representative: Dr. C. Stuart Edwards, R. D. 4, Bloomsburg, Pa. 17815

1942

Class Representative: Mrs. Ralph H. Zimmerman (Jean Noll), 165 Keady Avenue, Millersville, Pa. 17551

1943

Class Representative: Mrs. Raymond A. Algatt (Betty Katerman), 253 Iron Street, Bloomsburg, Pa. 17815

Elizabeth Singley (Mrs. Harold R. Trexler) is teaching in Couer d'Alene, Idaho.

1944

Class Representative: Mrs. (Pole-time Comuntzis) Carl Demetripoulos, Friar and Robin Lanes, Sherwood Village, Bloomsburg, Pa. 17815

1945

Class Representative: Mary Lou John, 257 W. 11th St., Bloomsburg, Pa. 17815

1946

Class Representative: Anastasia Pappas (Mrs. John Trowbridge), 102 W. Mahoning Street, Danville, Pa. 17821. Co-chairman: Mrs. Charles W. Creasy (Jacqueline Shaffer), R. D. 1, Catawissa, Pa. 17820

1947

Class Representative: Robert L. Bunge, 12 West Park Street, Carroll Park, Bloomsburg, Pa. 17815

1948

Class Representative: Harry G. John, Jr., 425 Iron Street, Bloomsburg, Pa. 17815

James J. Dormer, Lt. Col. USAF (Ret.), 2358 St. Charles Drive, Clearwater, Florida 33516, is teaching in the Largo Senior High School, Largo, Florida.

1949

Class Representative: Richard E. Grimes, 1723 Fulton St., Harrisburg, Pa. 17102

Alfred M. Lampman is living at 142

S. E. Sinclair St., Port Charlotte, Florida. 33950

William Homesak, 1235 High Street, Williamsport, Pa. 17701, has received the degree of Doctor of Education from the Pennsylvania State University.

1950

Class Representative: Willis Swales, 9 Raven Road, Montvale, N. J. 07645

1951

Class Representative: Dr. Russell C. Davis, Jr., Thunder Hill, Grahamsville, N. Y. 12740

1952

Class Representative: Francis B. Galinski, 90 Tower Hill Road, Doylestown, Pa. 18901

1954

Class Representative: John S. Serimgeour, 411 East 3rd Street, Bloomsburg, Pa. 17815

1954

Class Representative: William J. Jacobs, Tremont Annex Apartments, 2 West Main Street, Lansdale, Pa. 19446

1955

Class Representative: Dr. William Bitner III, 33 Lincoln Avenue, Glens Falls, N. Y. 12801

1957

Class Representative: William J. Pohutski, 554 Oakridge Drive, North Plainfield, N. J. 07606

William C. Harrell has been named assistant director of admissions at Shippensburg State College.

Mr. Harrell holds a master's degree from Syracuse University and has been on the guidance counseling staff of the Shippensburg Area School System since 1964. He and his wife, the former Mollie Hippensteel, '55, are the parents of two children, Heidi, 3, and Timothy 1.

James E. Harris, Bloomsburg, began full-time administrative duties as principal of the Main-Beaver Elementary Schools, Bloomsburg Area School District, on July 1, 1970. Harris received his elementary education at the North Centre Township School and graduated from Bloomsburg High School. He received his Masters of Education degree in elementary administration from Temple University.

Harris taught three years in Tredyffrin-Easttown School District, Valley Forge Area, and one year at the Evans Memorial School. For the past seven years, he has been head teacher of the Mainville Elementary School.

William D. Kautz, 41, has joined the Pennsylvania Department of Education as a teacher education advisor in the Bureau of Teacher Education.

Dr. Kautz's most recent position was at The Pennsylvania State University where he was an assistant professor in education. He also served as a graduate assistant and center supervisor of student teachers at the same university. Before that, he taught at Woodrow Wilson High

School in Levittown where he was named the Outstanding Teacher of the Year in 1963-64.

He earned his masters degree at the University of Pennsylvania and his doctorate in education at Penn State. A native of Harrisburg, Dr. Kautz presently lives in Reeser's Summit, Fairview Township, Pa., with his wife, Gladys, and their children Frank and Tobias.

1958

Class Representative: Raymond Hargreaves, 37 Dell Road, Stanhope, N. J. 07874

Fern A. Goss, a member of the faculty of Montgomery College, Rockville, Maryland, has received the degree of Doctor of Education from George Washington University.

Marianne Angrade (Mrs. Conrad J. Tuza) lives at 6 Arrowhead Lane, Portsmouth, R. I. 02871

1959

Class Representative: William F. Swisher, Box 245, Cincinnati, N. Y. Gary S. Fisher is living at 365 Third Street, North Hornell, N. Y. 14843

1960

Class Representative: James J. Peck, 100 Hull Road, Madison, Conn. 06443

1961

Class Representative: Edwin C. Kuser, R. D. 1, Box 145-C, Bechtelsville, Pa. 19505

William Stevenson is Director of Student Personnel Services at Gloucester County College, Sewell, N. J. 08080

Michael R. Klick, 310 Joan St., South Plainfield, N. J. 07080, has received the degree of Master of Education at Rutgers University.

1962

Class Representative: Richard Lloyd, 6 Farragut Dr., Piscataway, N. J. 18854

C. Gene Baker, 2207 McCormack St., Placentia, Cal., 92670, has received the degree of Master of Arts at the University of the South, Sewanee, Tennessee. He is teaching chemistry at the Los Angeles High School.

Harry E. Cole, Jr., Bloomsburg, has accepted a Fulbright-Hays grant to teach in Greece during the coming school year. Cole was graduated from Bloomsburg Area Joint High School. With the help of a state competitive scholarship, he majored in English at Bloomsburg State College, chiefly under the direction of Dr. Cecil C. Seronsy.

After winning a three-year National Defense Education Act Fellowship, he did graduate work at Lehigh University, Bethlehem. He has taught English at Lehigh University, and for the past four years, he has been teaching at Georgetown University, Washington, D. C.

James H. Huber, 69 Lyckman Avenue, Albany, N. Y., 12208, has recently received the degree of Doctor of

Philosophy at the Pennsylvania State University.

Carolyn Ann Wood (Mrs. Patrick Gilligan), 400 Club House Road, Apt. 1, Binghamton, N. Y. 13903, has received the degree of Master of Education from the Pennsylvania State University.

Mrs. Teresa Barrett McDonald, Ganoga Lake, R. D. 2, Benton, Pa. 17814, has received the degree of Master of Public Administration from the Pennsylvania State University.

He did volunteer teaching for disadvantaged students at Prairie View A and M College, Prairie View, Texas, under the funding from O.E.O. and the Carnegie Foundation. He continued work with disadvantaged students as a volunteer teacher at Opportunities and Industrialization Center, Washington, D. C. In 1969, he was awarded a Community Action Volunteer Service award.

1963

Class Representative: Pat Biehl (Mrs. Ronald Cranford) R. D. 1, 77 Hawthorne Ave., Boyertown, Pa. 19512

The Rev. Robert H. Pursel, formerly of Bloomsburg and for the past four years pastor of The Chestnut Street United Methodist Church of Shamokin, received the degree of Master of Sacred Theology in Church History at the commencement convocation of The General Theological Seminary of the Episcopal Church, New York City, on May 26. He is a graduate of Wesley Theological Seminary, Washington, D. C., in the class of 1966.

Richard D. Walters is teaching at the Connetquot High School, Bohemia, Long Island, N. Y. He recently was granted the degree of Master of Arts at Hofstra University, Hempstead, N. Y.

Patricia (Wadsworth), Mrs. Roger S. Kimball, reports her address as 5082C Diamond Heights, San Francisco, Calif. 94131. She recently married Dr. Roger S. Kimball who is an assistant clinical professor of internal medicine at the University of California Medical Center and has a private practice in Internal Medicine and Cardiology in San Francisco. Pat is teaching in San Raphael, Calif.

Edna Yurick (Mrs. David Stauffer), lives at 289 Alliance Street, Wenonah, New Jersey 08090, with husband David, who is a newspaper photographer, and their three children.

Gary Rupert is an assistant basketball coach at Philadelphia College of Textile and Sciences, which recently won the NCAA 1970 Small College Division championship in Evansville, Indiana. Gary and his wife Nancy (McFerran '63) live at 1228 Fayette Street, Conshohocken, Pa. 19428, with their two sons, Gary II and Gregg.

Elizabeth Pingar Dudinyak lives at



Box 545-A, Mountaintop, R. D. 4, Pennsylvania 18707. Her husband, Richard, graduated from Villanova Law School and now practices in Wilkes-Barre. Their daughter, Lori, was born in November 1968.

Paul Ritzinger lives at 35 San Diego Drive, Magnolia, New Jersey 08049, with his wife, Carol and son Jeffrey. Paul teaches math in the Collingswood School District and is a cross-country and track coach.

1964

**Class Representative:** Ernest R. Shuba, 1 Gaston Avenue, Raritan, N. J. 08869

John H. and Ann Weed Stone, R. D. 4, Montrose, Pa., 18001, are the parents of a daughter, Betsy Ann, born May 3, 1969.

Kathleen Beltz Rarig, Morrisville, has received her Master's degree in guidance and counseling from Rider College, Trenton, N. J. She has accepted a position as counselor in the nursing program at Mercer County Community College, Trenton.

Richard and Betty Scaife Scorese have a new baby boy, Russell Richard, born April 7, 1970. Dick is teaching health and physical education (senior high only) at Netcong High School and in addition, he is teaching two classes of driver education. He is head wrestling coach but he has given up his position as assistant football coach.

Kathleen Beltz (Mrs. Neil H. Rarig) 126 Maple Avenue No. 6, Morrisville, Pa. 19067, has received the degree of Master of Arts in Guidance and Counseling from Rider College, Trenton, N. J.

Mary Lesevich Grant lives at 222 Colony Point Road, Williamsburg, Virginia 23185. Her husband is a member of the faculty of William and Mary College.

John R. Madden was awarded the degree of Doctor of Philosophy in Social Studies Education at commencement exercises held at Syracuse University on June 6. For the past three years Dr. Madden has been on the faculty of Syracuse University. He, his wife Judy (Whaite '62), and infant daughter Kelly are in the process of relocating to Wallingford, Pennsylvania. Dr. Madden has accepted an administrative post in the Rose Tree Media School District. Address: 410 East Country Club Lane, Wallingford, Pa. 19086

1965

**Class Representative:** Carl P. Sherman, 59 Vreeland Ave., Bloomingdale, N. J. 07403

1966

**Class Representative:** Anthony J. Cerza, 608 Corlie Ave., Wallenhurst, N. J. 07711

Susan Treaster (Mrs. Aaron F. Andrews) reports her address as Box 95-B, R. D. 1, Etters, Pa. 17319

David A. and Sharon (Kuchinkas)

Herr, 429 Robin Drive, West Chester, Pa. 19380, are the parents of a daughter, Jacqueline Ann, born December 31, 1969. Mrs. Derr taught for three years in the Central Bucks School District, and is doing graduate work at Temple University.

Capt. Carl and Janet Hoke Winkler, live at 11903 Galaxy Lane, Bowie, Maryland 20715. While Capt. Winkler was stationed in Guam, Janet taught first grade for two years in native school there. Capt. and Mrs. Winkler are the parents of a daughter, Amy Heather, born October 25, 1969.

Sandra Williams Swetland reports her address as Box 214, 138 East Main Street, Elbridge, N. Y. 13060

Vincent J. Wright was recently awarded the degree of Master of Arts in Science at Trenton State College, Trenton. The requirements for the degree were fulfilled in part through participation in a National Science Foundation Institute in Oceanography at Oregon State University, Corvallis, Oregon, during the summer of 1969.

Mrs. Wright is employed as a teacher of earth science in the Pennsbury School system in Yardley, Pa.

1967

**Class Representative:** R. Thomas Lemon, Warwick Apt. 3-D, 802 Old English St., Bel Air, Md. 21014.

Eugene P. Miller, Elysburg, Pa., has been commissioned a second lieutenant in the U. S. Air Force upon graduation from Officer Training School at Lackland AFB, Texas.

The lieutenant, selected for OTS through competitive examination, is being assigned to Vance, Okla., for pilot training.

Lieutenant Miller, a 1963 graduate of Southern Columbia Area High School, Catawissa, Pa., received his B. S. Ed. degree in 1967 from BSC, and his M.S. degree in 1969 at Bucknell University, Lewisburg, Pa.

Jane E. Schoenberger (Mrs. Lowell B. Possinger) is now living at 430 Oakwood Avenue, Stroudsburg, Pa. 18360

Eileen M. Albertson, Bloomsburg, is among some 850 students who received degrees from the College of William and Mary, Williamsburg, Va. She received a Doctor of Jurisprudence degree, having earned her B.A. from Bloomsburg State College.

Jeanne E. Merolla 102 Mt. Airy Road, Shavertown, Pa., has received the degree of Master of Arts in Guidance and Counseling at Rider College, Trenton, N. J.

1968

**Class Representative:** Thomas W. Free, R. D. 1, Box 34, Kintnerville, Pa. 18930

Mary Ellen Margaret Yasalonis, 934 East Centre Street, Mahanoy City, Pa., 17948, has received the degree of Master of Education in

Counselor Education from the Pennsylvania State University.

M. Elizabeth Crouthamel (Mrs. Lawrence L. Conte) reports her address as 207-34-0639, USAAFSB, Box 237, APO, New York. 09742

The following have received advanced degrees from Rutgers University: M. Kathleen Bowen, High St., Manchester, Pa. 17345, M.S.W. Mrs. Ghislaine Launay, 720A Village Dr. S, North Brunswick, N. J. M.A.

Lynda L. Fryling (Mrs. Danny F. Herbst) lives at 427 Glenwood Avenue, Williamsport, Pa. 17701

1969

**Class Representative:** Frank J. Mastroianna, 1018 Cooper Street, Scranton, Pa. 18508

Mr. and Mrs. (Joan Molnar) James E. Laubach's address is 118 Franklin Street, Owego, P. O., N. Y. 13827

Mr. and Mrs. (Dorothy Kessler '68) Charles E. Shepperson's address is 106 L. Mulberry Street, Danville, Pa. 17821

Mr. and Mrs. (Karen Pearson) Randall Thomas's address: 3768 Malibu Way, Sacramento, Cal. 95826

Shirley A. McHenry (Mrs. Terence L. Guy) reports her address as 416th Heavy Bomb Wing, CMR 2792, Griffes AFB, N. Y. 13440

1970

**Class Representative:** John W. Dalfovo, 61 Dean Street, Beaver Meadows, Pa. 18216

Blair R. Monie has entered Princeton Theological Seminary, Princeton, N. J.

Janet Hafer (Mrs. David Moyer) lives at 133 North 12th Street, Sunbury, Pa. 17801

Miss Sally Ann Teats, Millersburg, has been selected by the Susquehanna Valley Section of the American Chemical Society to receive an outstanding senior chemistry major award: a National Institute of Health Fellowship for doctoral studies in the field of Biochemistry at the University of Wisconsin, beginning in September, 1970.

Miss Teats is a member of Sigma Pi Sigma, Kappa Delta Pi, the American Institute of Physics, and currently serves as President of the American Chemical Society Student Affiliates at BSC. She is also a member of the Mathematics Club, Le Cercle Francais, the Literary and Film Society, and has been on the Dean's List since entering BSC in the fall of 1966. She is listed in the 1968-69 edition of Who's Who Among Students in American Colleges and Universities.

Mr. and Mrs. Walter S. Rygiel have returned from a three-week tour of Catholic Europe. They toured Portugal, Spain, France, Italy, Germany and Switzerland.

## ... WEDDINGS ...

1962

Margaret M. Bitner, Nescopeck, and Walter M. Barski, Berwick. Mrs. Barski is a teacher in Northwest School District. Mr. Barski is employed by Fulton Manufacturing Company, Berwick.

Carol P. Rance, Bloomsburg and Gerald L. Bogart, Columbia. Mrs. Bogart, who received B.S. and M.Ed. degrees from BSC in elementary education, is a teacher in the Central Dauphin School, Harrisburg. Mr. Bogart is a reporter for Dun and Bradstreet, Inc., Harrisburg. Address: East Park Gardens Apts., Harrisburg.

1963

The Rev. Jere L. Hock, Seven Valleys, R. D. 2, and Elaine B. Basehoar, Littlestown R. D. 2. The Rev. Mr. Hock, a graduate of Lutheran Theological Seminary, Gettysburg, is pastor of the Hometown-Loganville Parish. Mrs. Hock, who has a B.S. and M.S. from Shippensburg State College, is a teacher in the Southwestern School District, Hanover.

1964

Nancy George, Catawissa and Dale R. Kratzer, York. Mrs. Kratzer is a first grade teacher in the Rose Tree Media School District. Mr. Kratzer is a graduate in civil engineering from Pennsylvania State University

Ida Gingrich and Barry Smith. Address: 521 Spring Avenue, Lititz, Pa. 17543

1965

Kathleen Helwig and Wayne George. Mr. George is employed by Berwick Area School system.

1966

Sharon Kuchinkas and David Herr. Address: 429 Robin Drive, West Chester, Pa. 19380

Joanna Bette Kreischer, Catawissa R. D. 3, and Lawrence J. Splitt, Bloomsburg R. D. 3. The bride is a registered nurse at the Ashland State General Hospital. Mr. Splitt is employed by the Retail Credit Company, Berwick.

Jean E. Booth, Milton, and Philip L. Stainer, Mechanicsburg. Mrs. Stainer is teaching in the Mechanicsburg High School. Her husband is employed as a diesel mechanic.

1966

Gail Noreen Masters and Charles W. Sorber. Mr. Sorber teaches mathematics at Bloomsburg High School. The couple is residing at Fairmont Springs.

Jean E. Booth, Milton, and Philip L. Stainer, Mechanicsburg. Mrs. Stainer is teaching in the Mechanicsburg High School. Her husband is employed as a diesel mechanic.

1967

Deanna Sue Woolcock and James

Kinney Robinson. The bride took graduate work at Drexel Institute of Technology, where she received her Master's Degree in Library Science. She is librarian at Lehigh County Community College. Address: General Delivery, Allentown, Pa. 18105.

Marcia L. Earnhart and Donald E. Bryan. Address: 156 South Main Street, Perkasié, Pa.

1967

Mary Jane Smith, Danville and Franklin A. Rishel, Danville. Mr. Rishel is employed by the Alfred I. Dupont School District, Wilmington, Delaware. Mrs. Rishel is a graduate of the Episcopal Hospital School of Nursing.

1968

Patricia Derr and William F. George. Address: 261 Varsity Square Apts., Bowling Green, Ohio. 43402

Linda L. Fryling and Danny L. Herbst, 427 Glenwood Avenue, Williamsport, Pa. 17701. Mrs. Herbst is teaching in the Williamsport area and her husband is with the Grit Publishing Co.

Marian Harris, Orangeville R. D. 2 and David A. Eisenhower, Berwick. Mrs. Eisenhower is teaching Spanish in Liberty High School, Bethlehem and Mr. Eisenhower, who served four years in the U. S. Navy, is employed by Bethlehem Steel. Address: 428 Wyandatte Street, Bethlehem, Pa. 18015

Karen Noel Sitler and Thomas A. P. Hunsinger. Mrs. Hunsinger is an elementary teacher in the Berwick schools. Her husband, who attended Pennsylvania State University and served four years in the U. S. Air Force, is a printer for Keystone Publishing Company, Berwick, Pa.

Pamela Ann Whitmire, Bloomsburg and Jimmy L. Rupert, Bloomsburg. Mr. Rupert is a teacher in the Benton High School. Mrs. Rupert is a student at Geisinger Medical Center School of Nursing. Address: 523 Railroad Street, Danville, Pa. 17821

Judy K. Young and David E. Davis, Bangor, Pa. Mrs. Davis is a supervisor at Air Products and Chemical, Inc., Allentown, Pa. Mr. Davis is Accounting Manager at Phoenix Clothes, Inc., Allentown, Pa. Address: 2148 S. Ninth Street, Allentown, Pa. 18103

1969

Darlene J. Yocum, Catawissa and Gary L. Zimmerman, Bloomsburg. Mrs. Yocum is teaching at RCV Elementary School and Mr. Yocum is employed by Kawneer, Inc. Address: 143 Main Street, Catawissa, Pa.

Kathleen E. Jarrard, formerly of Berwick, and Richard E. Osberg, Chelmsford, Mass. Mrs. Osberg is a teacher in Chelmsford and her husband is an accountant. Their address is 70 Boston Road, Chelmsford, Mass.

Laura M. Ansbach, Bloomsburg and Russell E. Shields, Berwick. The bride is secretary at the Hatboro-Horsham Junior High School. Mr. Shields is a teacher in Hatboro-Horsham High School. Their address is 1136 Limekiln Pike, Ambler, Pa.

David S. Allen and Sally Ertwine, '68. Address: 1338 New Rodgers Road, Levittown, Pa. 19056

Anna Louise Buckley, Danville and Peter J. Calinski, Nanticoke. Mrs. Calinski is teaching in Bellefonte. Mr. Calinski, an electrical engineer, is a graduate of Penn State Univ.

Susan Jane Magill, Danville and Palmer M. Toto, Philadelphia. The bride attended BSC and Mr. Toto is teaching in the Bristol Township School District.

Donna Murray and Rheinhold Schultz. Address: Peace Corps Colonia Yap, Falalop, Ulithi, Western Caroline Islands. 96943

Gloria Jean Altemose '70 and Robert Thomas Hauck. Mrs. Hauck will teach special education at Parkland School District, Allentown. Her husband teaches business subjects at White Hall School District, Allentown.

1970

Kathy Mack and David C. Sterner, both of Berwick. The bride has been employed at the Berwick Enterprise. Mr. Sterner is teaching in Denver, Pa.

John N. Calleri and Patricia E. Ashworth, both of Berwick. They are both teaching in Westminster, Maryland.

Janet Hafer and David Moyer. Address: 133 North 12th Street, Sunbury, Pa.

Sandra Hamstra, Bloomsburg and Blair R. Monie, Bloomsburg. The bride is a graduate of the Geisinger Medical Center School of Nursing. Mr. Monie is a student at the Princeton Theological Seminary, Princeton, N. J.

Marilyn J. Palmer and Brent C. Davis. Address: 215 Washington St., Apt. 9, Toms River, N. J. 08753

Both Mr. and Mrs. Davis will teach in Toms River School District.

Patricia Robbins, Bloomsburg and Kenneth D. Saunders, Levittown. Mrs. Saunders is teaching in Bristol, and Mr. Saunders is teaching in the Woodrow Wilson High School, Levittown. Their address is 234 Franklin Street, Bristol, Pa.

Joan Marie Russell and Thomas L. West.

Gloria J. Altman and Robert F. Hauck.

Jo Ann Schlieder, Catawissa and Jeffrey Schwartz, Philadelphia. Mrs. Schwartz is a teacher in the Juniata Joint Area Schools. Mr. Schwartz, a graduate of Temple University, is



elementary principal in the Newport Area Schools.

Betsy A. Styers, Berwick, and James L. Gavitt, Conyngham. Address: Maple Ave., Conyngham, Pa.

## BSC SCOREBOARD

1969-1970

### FOOTBALL

BSC 25	Lock Haven 28
BSC 21	Mansfield 34
BSC 14	Adelphia U. 16
BSC 13	West Chester 38
BSC 23	E. Stroudsburg 38
BSC 6	Kutztown 17
BSC 28	Cheyney 7
BSC 14	Millersville 7

### CROSS-COUNTRY

(low score wins)

BSC 31	Millersville 24
BSC 20	Kutztown 39
BSC 15	Kings 50
BSC 24	Susquehanna 31
BSC 21	Mansfield 40
BSC 21	Kutztown 38
BSC 17	Shippensburg 44
BSC 18	Shepherd 42
BSC 15	Cheyney 50

### Pa. Conference Meet

BSC finished seventh. Won by Slippery Rock

### Triangular Meet

BSC 33	Lock Haven 22
BSC 21	Mansfield 34

### WRESTLING

Quadrangular Meet—Appalachian	
BSC 34	Millegan 0
BSC 33	Old Dominion 3
BSC 22	Appalachian 13

### Quadrangular Meet at BSC

BSC 27	Massachusetts 9
BSC 0	Ohio U. 32
BSC 11	Terre Haute 29
BSC 27	Oswego 11
BSC 9	Clarion 23
BSC 30	Kutztown 5
BSC 34	California 6
BSC	Waynesburg
BSC 30	Millersville 7
BSC 25	Shippensburg 8
BSC 9	Lock Haven 25
BSC 12	E. Stroudsburg 20
BSC 21	West Chester 17

### East Stroudsburg Meet

Lock Haven, 1st place, BSC—fourth place.

### BASKETBALL

BSC 103	Baptist Bible Sem. 49
BSC 73	Cheyney 74
BSC 85	E. Stroudsburg 71
BSC 74	Mansfield 87
BSC 121	Shippensburg 86
BSC 83	Millersville 73
BSC 86	Baptist Bible Sem. 74
BSC 55	Berwick Tournament
BSC 55	Drexel 61
BSC 85	Highspire Tournament
BSC 72	Elizabethtown 83
BSC 96	Towson 59
BSC 106	Kutztown 78
BSC 91	Clarion 81
BSC 97	Indiana State 79
BSC 89	West Chester 86
BSC 86	Shippensburg 87
	Cheyney 120

BSC 79	Lock Haven 76
BSC 73	E. Stroudsburg 64
BSC 83	Mansfield 70
BSC 89	Millersville 93
BSC 74	Kutztown 68
BSC 81	West Chester 74

### State Meet

Eastern Division BSC second place

### SWIMMING

BSC 37	Temple 67
BSC 51	Monmouth 53
BSC 64	Wilkes 31
BSC 74	Kings 26
BSC 55	Millersville 49
BSC 68	Indiana U. 36
BSC 63	E. Stroudsburg 41
BSC 59	Glassboro 42
BSC 62	Lock Haven 40
BSC 84	Slippery Rock 30
BSC 73	California 31
BSC 42	West Chester 62
BSC 65	Trenton 39

### State Meet — West Chester

BSC — Fourth place

NAIA Meet — LaCrosse, Wisconsin

### GOLF

BSC 9	Scranton U. 9
BSC 17 1-2	Shippensburg 1 1-2
BSC 9 1-2	E. Stroudsburg 9 1-2
BSC 19	Lock Haven 0
BSC 7 1-2	Wilkes 10 1-2
BSC 16	Millersville 3
BSC 11	Kutztown 8
BSC 12	Susquehanna 6
BSC 13 1-2	Wilkes 4 1-2
BSC 3 1-2	Mansfield 2 1-2
BSC 6	Lycoming 0
Penn. Conference Championship	
Slippery Rock	first place
Clarion	second place
BSC	third place

### BASEBALL

BSC 7	Kutztown 4
BSC 7	Kutztown 3
BSC 4	Mansfield 3
BSC 5	Mansfield 9
BSC 4	Kings 2
BSC 4	Kings 3
BSC 0	Shippensburg 9
BSC 0	Shippensburg 3
BSC 11	Millersville 3
BSC 10	Lock Haven 0
BSC 3	Lock Haven 8
BSC 0	Mansfield 5
BSC 1	Mansfield 6
BSC 7	Wilkes 10
BSC 8	Lock Haven 1
BSC 10	Lock Haven 3
BSC 5	Kutztown 6
BSC 3	Kutztown 6
BSC 2	E. Stroudsburg 1
BSC 8	E. Stroudsburg 0

### TENNIS

BSC 1	Shippensburg 8
BSC 4	Wilkes 5
BSC 1	Mansfield 8
BSC 1	Lock Haven 8
BSC 1	E. Stroudsburg 8
BSC 6	U. of Scranton 3
BSC 8	Kings 1

### TRACK

Indoor Meet — East Stroudsburg	
E. Stroudsburg	64
BSC	43
Ursinus	18

BSC 97	Cheyney 48
BSC 113	Mansfield 32
Western Frontier Relays, University of Akron — BSC finished ninth	
Tri-Meet, Kutztown	

BSC	70 1-2
Kutztown	65
E. Stroudsburg	45 1-2

### Cedar Cliff Relays

BSC placed fourth

BSC 113	Shippensburg 32
Penn. Conference Meet	
Millersville	127
BSC	97
Slippery Rock	67
BSC 92	Lock Haven 53
BSC 71	Millersville 100
BSC 71	Shippensburg 10
BSC 87	Kutztown 58

Announcement was made in the July Quarterly that Alumni dues had been raised to \$5.00. Further study of our constitution indicates that dues must be approved at a meeting of the General Alumni Association. Consequently, the change will not go into effect until it is approved on Alumni Day, 1971. Since the College will no longer pay for the Alumni Luncheon, some change will be necessary. The other alternative would be to keep the Alumni dues at \$2.00 in which case those attending the luncheon will pay for their luncheon tickets. We invite your comments on the proposed change.

## DR. ANDRUSS

### TO BE HONORED

The Pennsylvania Department of Education will honor Dr. Harvey A. Andrus, retired president of Bloomsburg State College, during the 49th Education Congress banquet in October.

The letter from D. David H. Kurtzman, secretary of the department in Harrisburg, to Dr. Andrus stated:

"I am pleased to announce that a Pennsylvania Department of Education certificate of appreciation will be presented to you for your many years of dedication and service to education.

"In honor of the occasion, we plan to include the ceremony as part of the 49th Education Congress Banquet. The affair will be held on October 6, 1970 at the Penn Harris Motor Inn, Camp Hill, Pennsylvania. We will assemble in the Keystone Room at 6 p.m. prior to dinner.

"You are cordially invited to be my guest for the evening, and I am looking forward to your appearance.

"In the event that you are unable to attend, please let me know so that other arrangements can be made."

## TWO TEACHERS ARE HONORED

Two Bloomsburg State College faculty members, Mrs. Iva Mae Beckley and Miss Beatrice Englehart, who will retire prior to the start of the next college year, were honored with special citations for faithful service at the final faculty meeting of the current college year.

Mrs. Beckley, Assistant Professor of Education, will retire at the end of the present college year. Mrs. Beckley received her Bachelor of Science degree in education from Lock Haven State College, her Master of Education degree from the Pennsylvania State University, and has taken additional graduate studies in supervision in elementary education at Teachers College, Columbia University. Before joining the faculty of Bloomsburg State College in 1943, she was an elementary teacher for nine years in the public schools of Tyrone.

She has served as consultant and conducted workshops during summer sessions at BSC, as consultant at county institutes and for various Parent-Teacher Association groups throughout the area. She organized and directed the Head Start Program of Columbia County during the summer of 1965, and the following summer directed the program in the Bloomsburg area. When a regional training office for the Head Start Program was approved at Bloomsburg State College in March of 1968, Mrs. Beckley was selected as a regional training officer. From 1966 to 1968, she served as a consultant for the ESEA-Title I program in the public schools of Mount Carmel.

She is a member of the National Council of Teachers of English, International Reading Association, American Association of University Women, National Education Association, Pennsylvania State Education Association, Susquehanna Valley Supervisors, Columbia County Mental Health Association, and has served as Director and Chairman of the committee on Childhood Mental Illness.

Mrs. Beckley is a past president of the Central Region Pennsylvania Association of Student Teachers, Susquehanna Valley Reading Council, BSC College Faculty Association, and the Business and Professional Women's Club of Bloomsburg.

### BSC Graduate

Miss Englehart is an Associate Professor of Education and retired at the end of the 1970 summer session. Prior to joining the faculty of Bloomsburg State College in 1956, Miss Englehart had taught for a two year period in the primary department of Abington Township Schools in Montgomery County.

She began her teaching career in Mays Landing, N. J., in 1927, after completing her teacher-certification at the then Bloomsburg State Teachers College. In 1929 she returned to Bloomsburg to teach in the public

elementary schools, and during that period completed the requirements for the Bachelor of Science degree in Education.

Miss Englehart was awarded the Master and Education degree at Bucknell University in 1953 and qualified for the Elementary Supervisor's and Principal's Certificates. During the same year she accepted an appointment as Instructor in the Early Childhood Elementary Education Department at Temple University and devoted part of her time to the supervision of student teachers in the public schools of Philadelphia. Her career as a teacher spanned a period of forty-three years.

Her professional affiliations include membership in the Pennsylvania State Education Association, the National Education Association, the Association of Childhood International, the Association for Student Teaching, and Delta Kappa Gamma Fraternity.

### Citation

IN RECOGNITION of almost three decades of faithful service to Bloomsburg State Teachers College and Bloomsburg State College, We, the faculty of Bloomsburg State College desire to accord this tribute to

### IVA MAE BECKLEY

WHEREAS, Mrs. Iva Mae Beckley has devoted twenty-seven years to the teaching of children and the supervision of student teachers in both the Campus Laboratory School and the area Public Schools, and

WHEREAS, she has made notable contributions as an instructor in virtually every phase of Elementary Teacher Education, and

WHEREAS, she was instrumental in initiating the first Head Start project in Columbia County, as well as serving as Regional Training Officer for the program for North Eastern Pennsylvania, and

WHEREAS, her complete trustworthiness and loyalty, her persistent demand for excellence, and her unqualified dedication as an educator, serve as an inspiration to all those who know her.

THEREFORE, BE IT RESOLVED, that this citation be spread upon the minutes as a permanent record of this May 14, 1970, Bloomsburg State College College Faculty Meeting.

### Expression of Appreciation

In recognition of fourteen years of faithful service to Bloomsburg State College as a teacher and a supervisor of student teaching, as a friend and counselor of students and faculty, as inspirational leader among early childhood specialists, and in recognition of many additional years as a teacher in the elementary schools of the Commonwealth of Pennsylvania, this tribute is presented to

### BEATRICE M. ENGLEHART

by her grateful colleagues upon the commencement of her retirement, May 14, 1970.

## TREASURER'S REPORT

The following is a summary of the report presented by Earl A. Gehrig, Treasurer of the Alumni Association, at the annual meeting of the Alumni Association on Alumni Day.

During the period April 1, 1969 to March 31, 1970, Loyalty Fund and dues collected totaled \$8,699.53. During the same period, expenditures totaled \$10,310.28, leaving us with a net decrease in equity of \$1,160.75. The largest area of expenditures has to do with the printing and mailing of the Quarterly to all graduates of the College, whether or not they are currently contributing to the Association.

In the area of scholarships and grants, out total income for the year ended March 31, 1970 was \$1,356.91 of which \$1,300.00 has been awarded in the form of grants.

### Scholarships Awarded

Rhodes Scholarship	200.00*
Alumni Scholarships	600.00
Lucy McCammon Scholarship	200.00*
E. H. Nelson Scholarship	300.00

\*These scholarships are taken from the principal, until the fund is exhausted.

### Scholarship Funds

Scholarships are provided by the income from these funds. Allocations to these funds are made from Loyalty Fund contributions.

Centennial Loan Fund	19,294.59
Bakeless Fund	10,001.49
Nelson Fund	1,390.24
Watkins Fund	1,390.00
Earl H. Rhodes Fund	420.00
Lucy McCammon Fund	610.20
Henry J. Warman Fund	95.00
Wm. B. Sutliff Fund	1904.23
Paul Thomas Fund	3628.04
Anna Lowrie Wells Fund	910.00
Fenstermaker Fund	3031.45

Total 42,770.39

### McNinch Fund

(According to the McNinch will, the principal and income are to be used for loans only).

### Equities

Principal Bequest	128,758.70
Additions	25,748.29

Total Equities 154,506.99  
Student loans, totalling \$41,601.46 were outstanding on March 31, 1970. During the year April 1, 1969 to March 31, 1970, a total of 53 loans was made to students.

Approval of three new Master of Education degrees has been received by Bloomsburg State College from the state Department of Education, according to Dr. Charles Carlson, director, division of graduate studies at BSC.

The new degrees to be offered will be the master of education in physical science, master of education in chemistry, and master of education in physics.



## LEGISLATION ON FINANCIAL ASSISTANCE

As a result of recent legislation enacted by the Pennsylvania General Assembly, amending the law which affects the Pennsylvania Higher Education Assistance Agency, Dr. Robert J. Nossen, President of Bloomsburg State College, signed an agreement with the PHEAA which affects the continued eligibility of students attending the college.

In a letter from Kenneth R. Reeher, Executive Director of PHEAA to Dr. Nossen (preceding the signing of the agreement by Dr. Nossen), an extract from the amendments enacted specify that The Agency may deny all forms of financial assistance of any student:

"(1) Who is convicted by any court of record of a criminal offense which was committed after the effective date of this act which, under the laws of the United States or Pennsylvania, would constitute a misdemeanor or involving moral turpitude or a felony; or

(2) Who has been expelled, dismissed, or denied enrollment by any approved institution of higher learning for refusal to obey, after the effective date of this act, a lawful regulation or order of any institution of higher learning, which refusal, in the opinion of the institution, contributed to a disruption of the activities, administration or classes of such institution; or

(3) Who has been convicted in any court of record of any offense committed in the course of disturbing, interfering with or preventing, or in an attempt to disturb, interfere with or prevent the orderly conduct of the activities, administration or classes of an institution of higher education.

(b) Each institution of higher education shall immediately furnish to the Agency, the name and address of any student who is a resident of the Commonwealth of Pennsylvania who is expelled, dismissed or denied enrollment for the reasons set forth in clause (2) (of subsection (a) of this section) or of whom the institution of higher education has knowledge that he has been convicted of offenses as set forth in clauses (1) and (3) (of subsection (a) of this section.)

(c) Nothing in this section shall be construed to limit the freedom of any student to verbal expression of individual views or opinions.

(d) Any institution of higher learning which refuses to execute an agreement with the Agency to comply with subsection (b) of this section shall be denied the status of an approved institution under the provisions of this act."

Mr. Reeher also requested that the college begin providing the Agency with the name and address of students as required in subparagraph (b) of the quoted legislation. The effective date of the legislation was October 29, 1969. A decision as to eligibility of such students for loans or scholarship

assistance will be made upon completion of the Agency evaluation of each individual case.

The provision for denying an institution approval to participate in either the PHEAA Scholarship or Loan Guaranty Program will be effective from the 1970-71 academic year. Scholarship awards or loan guaranties or any renewal thereof will not be issued to applicants for the 1970-71 academic year unless the institution they plan to attend has executed the attached agreement.

## COLLEGE INSTALLS NEW SYSTEM FOR EDUCATION

The Department of Education of Bloomsburg State College has installed an auto-tutorial educational media laboratory in Hartline Science Center.

The system, which utilizes audiovisual material in a carrel setting will allow large numbers of students to receive necessary instruction in audiovisual machine operation and production techniques. Teachers need to be familiar with the latest equipment and materials in education and the new system allows each student to receive individualized instruction moving him at his own pace.

The system is essentially a programmed instruction system that utilizes slides, 8mm films, and other visual media that are accompanied by an audio tape. To learn a particular machine or production procedure, a student merely seats himself at a carrel, presses the appropriate buttons and the program is delivered to him. He may review the program as many times as he likes, until he feels competent in the operation. Professional assistance is continually available and the student is responsible for demonstrating competency to his instructor in an exam setting.

Although the concept is not new, this system represents the first time that such a system has been utilized at Bloomsburg State College. The system allows the student to come to the laboratory and have his instructor prescribe for him those experiences which are appropriate to his needs rather than receiving the mass type instruction. Such systems have been successfully employed at Purdue University, at Michigan State University to teach educational media and at numerous other institutions of higher education to provide instruction in a variety of subjects.

The particular system for Bloomsburg State College was conceived and designed by Raymond E. Babineau, assistant professor of education. Babineau was a participant in an institute and was one of the members who designed the proto-type for the carrel that is being used in the new system.

His system incorporates 15 carrel experiences in which the student progresses through experiences that are designed to increase his levels of competency in educational media. The installation of the system culminates a year of planning that commen-

ced when Babineau joined the BSC staff last July.

Administration support for the plan was provided by Dr. H. M. Afshar, chairman of the education department and Dr. John Hoch, dean of instruction. Technical assistance was provided by Thaddeus Piotrowski, director of the audio visual materials center. The system will become operational during the Main Summer Session. Interested teachers from the local area are invited to visit the facility in Room B-79 of Hartline Science Hall.

## BSC BUILDING PROGRAM

The 1975 projection of Bloomsburg State College, involving both the lower and upper campuses, is one of 6,000 students.

To achieve that objective four projects will be completed this year and during 1970 final designs are expected to be completed and ready for bids for the following projects: an athletic field, a student center, recreation areas, a multi-level parking garage, and administration building and complete utilities for the upper campus.

It is hoped construction on these projects, involving an expenditure of \$13,000,000 will begin during the 1970 calendar year. Four projects will be completed in 1970. Food service began in the new College Commons sometime in February. A maintenance building-garage was completed and the Bakeless Center for the Humanities was ready for occupancy in June. A nine-story residence hall for 400 women will be used for the first time in September. Both the new College Commons, which was named for former Governor William Scranton, and the Bakeless Center, will be completely air-conditioned.

Construction has begun on a new fieldhouse-gymnasium on the upper campus.

Preplanning has been completed for a new classroom building, two residence halls for women, 2 residence halls for men, a dining hall-kitchen, and a maintenance building. Preplanning is expected to begin in the near future for another residence hall for women and for an extension of underground facilities.

Progress is the keynote at BSC and should continue at a steady rate throughout the next few years with the enrollment being regulated by the growth of the physical plant as well as the expansion of curriculum necessary to fulfill the needs of students of the Commonwealth of Pennsylvania. The college pledges a continuation of improved service and progress in 1970.

## HOME-COMING DAY

Saturday, October 17, 1970

## ALUMNI DAY

Saturday, April 24, 1971

## ADDRESSES WANTED

Mrs. Robert White (Geraldine Lang) '67  
James F. Gallagher '64  
Richard Kitchen '62  
Jerome D. Slavick '62  
Louise M. Ronskey '29  
Frank M. Hydro '66  
Joan M. Woods (Mrs. Gerald Nau-  
gle) '69  
Connie Jean Cromley '69  
Gloria Janasik (Mrs. Gerald Gur-  
isk) '69  
Rebecca A. Burke '63  
Isabel D. Bolinsky '50  
Rebecca Spatzer Cunningham '68  
Judith A. Bole '61  
Thomas J. Lonie '61

## BSC WILL GET

### STATE INCREASE

Bloomsburg State College's state share will rise by \$338,000 for 1970-71 despite the state budget allotment of \$73,018,000 for all the state colleges and Indiana University as proposed by Governor Shafer.

The total amount for all the state colleges will remain the same, according to the austerity budget submitted by the Shafer administration, at \$73,018,000.

Due BSC under the new budget is \$4,973,000 for the coming year, while

it received \$4,635,000 in the past budget.

However, seven of the 14 institutions in the system will be cut in their funds from the state.

The three state-related universities — Penn State, Pitt and Temple — will receive the same amount as last year.

Dr. Harry Gasser, a former instructor and supervisor of student teachers at Bloomsburg State College, has been named associate professor of educational administration and supervisor in the Graduate School at Villanova University.

Dr. Gasser is currently assistant county superintendent, Montgomery county, Norristown, a position he has held since 1956. He was a member of the faculty of BSC from September, 1950, serving as supervising teacher, Grade 5, in the Benjamin Franklin Elementary Laboratory School.

## STUDY COVERS SIXTY SCHOOLS

Dr. Royce O. Johnson, Director of the Division of Elementary Education at Bloomsburg State College has been visiting more than sixty experimental and innovative elementary schools in twenty-eight states as part of a project sponsored by the Pennsylvania

Department of Education. Dr. Johnson, who was on sabbatical leave from his college position, was accompanied by Mrs. Johnson who was on leave from her teaching position in the Millville Area Elementary Schools.

Upon his return to Bloomsburg, Dr. Johnson wrote descriptions of the schools for use in catalog of the Project to Utilize Resources in Education (PURE). The information will then be made readily available to school boards and administrators who wish to visit places where experimental and innovative ideas are in successful practice. Dr. Johnson will also send a summary of his findings to the more than 700 educators throughout the nation who assisted by recommending schools for visitation.

The Johnsons have visited schools in states on their way to Florida, westward through Texas and Arizona to California.

They visited in Oregon and proceeded through Washington and then started their homeward trip via Utah, Colorado, Wisconsin, Illinois and Michigan.

Warren I. Johnson, Supervisor of Student Teachers of the elementary division, served as Acting Director of the Division of Elementary Education during the second semester.

# HOME-COMING DAY

SATURDAY, OCTOBER 17, 1970

# ALUMNI DAY

SATURDAY, APRIL 24, 1971



## ***Where Are Our Local Branches?***

An item of mail from the General Alumni Association of the Shippensburg State College indicates that during the months of February to July, nineteen local branches were scheduled to hold meetings. Eight of these were out of the state, and included Ohio, Chicago, Michigan, Florida, Delaware, West Virginia, San Francisco and Los Angeles.

During the past year, only three local branches of BSC have been active. Eight other areas, once active, have been inactive for several years. It has been the opinion of your Board of Directors that the local branches should stand on their own feet, without continuous prodding from Alumni headquarters.

We should like to hear from interested Alumni, and learn their opinions of the advisability of reactivating the local branches, and what should be done.

Lists of names of people living in your area may be obtained from the Alumni Office.

It is the opinion of your Editor that the time has come when Alumni should support their Alma Mater in as many ways and through as many channels as possible. During these days College administrators need to know that the Alumni are behind them.

Who will be the first one to start the ball rolling?

# Loyalty Fund Fourth Year

October 1, 1969 to July 1, 1970

Class	No.	Amt.	Class	No.	Amt.	Class	No.	Amt.
1892	1	3.00	1923	16	92.00	1947	7	67.00
1896	1	10.00	1924	17	103.00	1948	8	115.91
1901	3	18.00	1925	29	134.00	1949	16	132.00
1902	2	30.00	1926	9	64.00	1950	20	137.00
1903	2	12.00	1927	9	89.00	1951	9	120.00
1904	1	3.00	1928	16	105.00	1952	7	45.00
1905	8	58.25	1929	16	88.00	1953	8	87.00
1906	3	25.00	1930	45	588.75	1954	3	15.00
1907	12	67.00	1931	10	74.00	1955	9	65.00
1908	3	22.00	1932	13	112.50	1956	10	51.00
1909	7	184.00	1933	9	50.00	1957	14	289.00
1910	28	170.00	1934	6	92.00	1958	13	89.00
1911	10	101.00	1935	15	71.00	1959	10	47.00
1912	8	95.00	1936	3	20.00	1960	21	133.00
1913	12	110.00	1937	6	95.00	1961	7	50.00
1914	2	15.00	1938	9	55.00	1962	16	136.00
1915	25	162.00	1939	2	15.00	1963	24	175.50
1916	9	40.00	1940	11	50.50	1964	18	97.51
1917	12	82.00	1941	11	78.50	1965	38	195.00
1918	10	109.00	1942	14	138.00	1966	37	158.00
1919	16	129.00	1943	12	180.00	1967	42	201.51
1920	23	243.00	1944	8	84.00	1968	42	256.50
1921	9	79.50	1945	4	27.00	1969	45	230.50
1922	10	72.00	1946	7	53.00	1970	6	615.00*
						Others	5	1114.00

(\*Includes check presented on Alumni Day)

TO BE DETACHED, FILLED OUT, AND RETURNED

Signature -----

Name while in college -----

Address -----  
(street)

----- Zip Code -----  
(town)

If above address is new check here ☐

Year of graduation ----- Amount -----

Mail checks to Alumni Office, Box 31, B.S.C.

To insure tax deductions, make checks payable to

B. S. C. ALUMNI ASSOCIATION



# The Alumni Quarterly

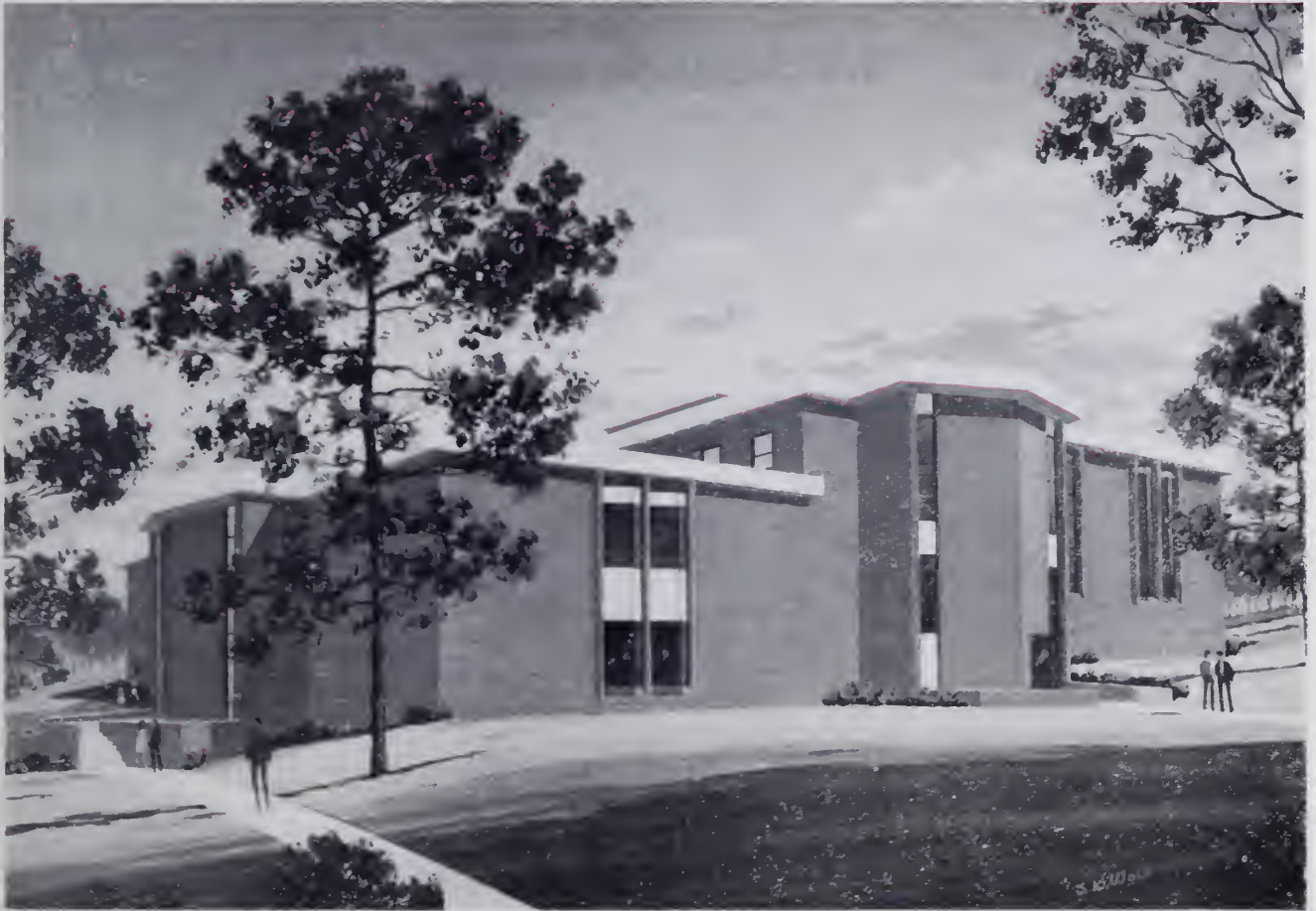

The new Student Center will include a formal lounge, snack bar, multi-purpose rooms, the College Store, the student bank, a game room, an infirmary, an information center, mail boxes for students, a locker room for commuting students, offices for administrative personnel who work with student publications and the Student Union Board, a TV room, a music listening room. The Student Center will be constructed on a portion of the terrace area between Waller Hall and Montour Hall.



## THE PRESIDENT'S PAGE

By the time you read this, the first semester of the 1970-1971 academic year will be nearing its end. So far it has been a good semester, marking a number of achievements—and bringing, of course, a number of problems. For the first time an all-college senate is in operation; coupled with the new administrative organization, college governance is undergoing significant change. For the first time, too, the Foundation becomes a reality, and you should be hearing much about its activities during the coming months and years.

The maintenance building was put into service during late October, and plans now call for the opening of Columbia Hall, a residence for 400 women, immediately after Thanksgiving. Bakeless was dedicated in an impressive ceremony in connection with the annual Education Conference in late October, and the field house is rising from the ground on the new campus site. November marked the opening of bids for the Administration Building, and construction should begin prior to the end of the year. Of the planning for and the starting of building projects there is no immediate end in sight, as the college gears itself to carry its share of the growing number of students expected throughout the Commonwealth during the '70's.

On the negative side, the college found it necessary to take immediate and decisive action against two professors who, for reasons essentially known only to them, decided they did not have to fulfill their contractual obligations. Faculty and administrative officers spent an inordinate amount of time in attempting reconciliation prior to dismissal action. During the critical period the campus remained calm, the instructional program continued unimpaired, and members of the campus community showed remarkable unanimity in their opposition to the threat of those who challenged the orderly and professional conduct of campus affairs. In this case, as with any other relative to the operation of Bloomsburg State College, the integrity of operation and the fulfillment of declared educational objectives remained paramount and governed all decisions and actions. While the incidents in themselves are regrettable, it would, of course, be intolerable should we fail to meet directly our responsibilities.

Returning to the affirmative and the constructive, the college continued to evaluate phases of its curricular organization, its calendar of operation, its admissions program, and numerous other matters. While the summer sessions for 1971 will remain 3-6-3, Mr. James Creasy, Director, has announced that a 6-6 organization will be instituted for 1972.

Numerous efforts are being made to expand the role of the college in community services and in continuing education. A major undertaking, that of long-range planning, is well under way, and the college, in all probability, because of its resources and its favorable location in relationship to outstanding medical facilities will further develop its role in the health-related sciences and services.

On November 14, I participated in a panel discussion at Shippensburg on the role of the alumni in governance of colleges. This is being written prior to that date, and I plan to report to you in the next issue on some of the conclusions. In the meantime, we can point at Bloomsburg to an alumni director serving with the Trustees, and to two members of the Association participating as members of the Foundation. Regardless however, it is apparent that those who carry the Bloomsburg degree can continue a role at the college by their interest in and support of their Association, by assisting the admissions officers, and by writing, on occasion, to any of us offering your views and your suggestions.

Robert Nossen  
President



# Homecoming 1970

Activities for the 43rd annual Homecoming Celebration at BSC got under way with the Big Name Entertainment Committee of the College Community Government Association presenting a concert package. On Thursday, October 15, Charles Byrd, one of today's outstanding Jazz guitarists, performed in Centennial Gymnasium at 8:00 p.m. During the intermission of the latter, the Homecoming Queen was crowned.

The Homecoming Parade began the festivities on Saturday, October 17, at 10:15 a. m. with a line-of-march from Centennial Gymnasium, down Second and Main streets to Market street, and south on Market to Town Park. Jack Mulka, Director Student Activities, awarded prizes for the best decorated seven floats, three off-campus houses, and a men's and women's residence hall on campus.

A luncheon for alumni and visitors was held in the Scranton Commons at 12:00 noon, Saturday. A record crowd was present at Bloomsburg's Athletic Park at 2:00 p. m. to see the Huskies of BSC entertain the Marauders of Millersville State College in an eastern division Pennsylvania State College Conference game. In a closely contested game, BSC defeated Millersville with a score of 23 to 17.

A cafeteria dinner for alumni and visitors followed in the Scranton Commons. Saturday evening activities featured two semi-formal dances held at separate locations. Beginning at 8:30 p. m., "Hot Buttered Funk" played the latest music for students and recent graduates in the West Dining Hall of Scranton Commons, while at the same time in the East Dining Hall, Lee Vincent's Modernaires furnished the music for the faculty members and less recent graduates.

Alumni remaining on campus Sunday, October 18, along with students, faculty members, and the general public were able to attend a "Pops Concert" presented by the College Concert Choir under the direction of Richard Stanislaw in the Haas Auditorium at 8:15 p. m.

Boyd Buckingham, Associate Vice President for Development and External Relations was chairman for the festivities.

## AMENDMENT TO CONSTITUTION

An amendment to the Constitution of the Alumni Association, approved by the Board of Directors, will be voted on at the next general meeting of the Association on Alumni Day, Saturday, April 24, 1971. This amendment would install a member of the graduating class as an ex-officio member of the Board of Directors, to serve for one year.

## BAKELESS CENTER IS DEDICATED

The Bakeless Center for the Humanities, completed earlier this year on the campus of Bloomsburg State College, was formally dedicated during the luncheon of the 24th Annual Conference for Teachers and Administrators held at Bloomsburg State College Saturday, October 24.

This fine educational structure, which was first used during the summer sessions, 1970, is named for two generations of the Bakeless family, all of whom are graduates of Bloomsburg State Normal School.

The late Professor O. H. Bakeless, a member of the Class of 1879, was a faculty member from 1890-1892 and 1902-1929. Extremely interested in students, he was principal for many years of the Model or Training School on campus, and taught courses in psychology and history of education. Professor Bakeless solicited \$25,000 from students, faculty, and other donors to purchase Tiffany stained glass windows in 1920. The windows were installed in Waller and Noetling Halls, and were removed and placed in Andrus Library when it was constructed in 1966.

The late Sarah Harvey Bakeless, Class of 1884, was the wife of O. H. Bakeless. She served as a faculty member from 1885-1892 and was a teacher in the Model School.

Dr. John Bakeless, Class of 1913, is the son of O. H. Bakeless. He has gained an international reputation as an educator, scholar, and Army Colonel. A review of Dr. Bakeless' recent book, "Spies of the Confederacy," was in the September 13, 1970 issue of the New York Times Book Review. His wife, Katherine Little Bakeless, Class of 1915, is a noted authoress and musician.

Mrs. Katherine Bakeless Nason, Class of 1918 and daughter of O. H. Bakeless, is an educator, artist, and benefactress to the College.

Dr. and Mrs. John Bakeless were present at the dedication ceremonies. Mrs. Nason is traveling abroad and was unable to attend.

Centrally located in the academic area of the campus, the Bakeless Center for the Humanities is the first building on campus to feature wall-bearing construction with re-enforced concrete floors. The exterior walls consist of concrete block with brick veneer facing.

Included in the three and a half story building are 36 classrooms, three seminar rooms, offices for 66 faculty

members, secretarial areas, a faculty lounge, storage areas, and an automatic elevator. All classrooms and offices are air conditioned.

The three large classrooms on the third floor are illuminated with skylights and will be used by the Art Department. Language laboratories will be installed in the large classrooms on the second floor. The stair tower was specifically designed to enhance the aesthetic qualities of the new center and also provides wall space to be used as an area for paintings. A portion of the building has currently been designated as the center for the Columbia County Historical Museum, which will be used jointly by the college community and members of the Historical Society.

The architectural firm of Milton Schwartz and Associates, Philadelphia, Pennsylvania designed the Bakeless Center for the Humanities, completed on July 15, 1970. Boyd F. Buckingham, Associate Vice President for Development, co-ordinated the planning meetings between representatives of the college, the architect, and the General State Authority during the design and construction stages. Dr. Francis Radice, Professor, School of Business, served as chairman for the dedication.

The master of ceremonies at the dedication luncheon was Dr. Stuart Edwards, Dean of the School of Professional Studies. Speakers were President Nossen, William A. Lank, Chairman of the Board of Trustees, and Dr. John Bakeless.

## DR. NOSSEN ADDRESSES FRESHMEN-PARENTS

"There are many who wish to give you advice. A true test of wisdom is how to choose your counselor wisely," Dr. Robert Nossen, president of Bloomsburg State College stated in an address to freshmen students and their parents during the seventeenth annual freshmen-parents day activities in the campus. Approximately 1,100 parents, students, and faculty attended.

In a statement directed to parents, Dr. Nossen added, "This is the most important advice I can give young people. I would urge you as parents to be aware of it and to repeat it often."

Speaking of those who counsel or advise students, Dr. Nossen continued, "There are those who come to the campus to lead persons to take action that the counselor wants them to take for his own narrow purpose.

"There are those who print underground or unofficial papers in the hope that they can influence students.

"There are those, well-meaning, of really good intent, who will interpret events at they see them, but don't understand them.

"All of these influences are on this campus. Every student here will be subject to them. The careful choice of an advisor will be important to you both now and for years to come."

Dr. Nossen also discussed plans



made by student leaders from the thirteen State Colleges and Indiana University to declare October 15, as State College Day. The students will rally in Harrisburg to call attention to the true needs of these institutions of higher education.

Dr. Nossen noted that plans for October 15 have been developed by responsible student leaders, spokesmen for the Board of Presidents, and perhaps, Gov. Shafer.

"It is a form of protest, but responsible and guided protest, to help others understand the importance of these colleges," Dr. Nossen said.

"We will not close; we will not put aside our academic program for any reason over which we have control. But in spirit, we will give our support insofar as ends remain constructive and means remain objective, responsible, and valid," Nossen said.

Dr. Nossen expressed his faith in Michael Pilligalli, president of the community government association, and other students at the college.

"They have given me little reason to feel otherwise," he said.

John S. Mulka, director of student activities, presided during the program.

He reminded those present "Success in life may be characterized as a two-way street.

"For example, every human being has certain rights and privileges, but accompanying these are responsibilities which must be fulfilled," he said.

Michael Pilligalli, CGA president, explained the October 15 student movement referred to earlier by Dr. Nossen.

Students are going to Harrisburg not to protest or act unlawfully, but as responsible adults who want to impress State officials with the need for the State Colleges and Indiana University, he said.

Elton Hunsinger, vice president for student affairs at the college, said, "Our college youth hold in their hands three of the most important influences of all times - love, understanding, and responsibility."

"Our current problems can be overcome," he said, "with the proper quantity, quality, and application of knowledge, discipline, and hard work."

"Today's student," he said, "will wake up and defy a gloomy future. But he must assume a full share of responsibility for that future."

"He must understand that an educated person is one who can differentiate between what you do know and what you don't know. He must know the difference between right and wrong, and have the courage to support that which is right."

Dr. John A. Hoch, vice president and dean of the faculties, urged parents to encourage their sons and daughters to "solve problems before they become serious."

He asked parents to give their children support while the young people are adjusting to college life.

## NEW BUILDINGS

Although three new buildings have been occupied recently and a fourth is nearing completion, physical facilities of the Bloomsburg State College will have to be utilized to the fullest possible extent during the 1970-71 college year to accommodate nearly 4,000 full-time undergraduate and graduate students, over 550 part-time undergraduate and graduate students, 282 faculty and administrative personnel, and 272 non-instructive employees.

The Scranton Commons, Bakeless Center for the Humanities, and a new campus service building were completed during the summer. Columbia Residence Hall, which will house 400 women, is expected to be ready for occupancy by the end of October.

In addition to these projects, there are nine others in various stages of construction or design. The total cost of construction for the thirteen projects is in excess of \$13,000,000. An additional amount of \$3,800,000 for four projects is included in the 1969-70 Capital Budget which has not yet been passed by the State Legislature. A new gymnasium is emerging above the horizon on the Upper Campus. It is expected to be ready for use by September, 1971. A central air conditioning system is now being installed in the former College Commons, which will be used as a temporary student union building until a student center is completed. Additional space will be available in Centennial Gymnasium following completion of an excavating project now in progress in the basement area.

Final plans and specifications have been delivered to the General State Authority to provide for new varsity athletic fields (Upper Campus); utilities, roads, and parking areas (Upper Campus); a student center (Lower Campus); a multi-level parking garage (Lower Campus); recreation areas, parking and roads (Lower Campus); an administration - supply building (Lower Campus).

It is hoped that bids will be opened for several of these projects this fall; the others will be delayed until late winter or early spring.

When the 1969-1970 capital budget is approved, funds are expected to be available for the design and construction of a new residence hall for 300 women on the site of Waller Hall; a new classroom building east of Andruss Library; the air-conditioning of Suttiff Hall; the conversion and addition of boilers in the heating plant.

Pre-planning of additional projects Upper Campus is following guidelines established in the Campus Plan which was completed in 1967. At the present time, pre-planning submissions have been completed for four

Hoch reinforced Dr. Nossen's suggestion that students should seek the proper person to ask for the help they need.

residence halls, a dining hall-kitchen and a maintenance building.

The Upper Campus now consists of approximately 103 acres, which includes the 68 acres purchased from the former Bloomsburg Country Club and 35 acres purchased this summer. The latter area will be used as a site for roads and recreation facilities.

## NEW FACULTY

An educator once accused by the Russians of being an American spy has been named head of the Foreign Language department of Bloomsburg State College.

Dr. Ariane Foureman, a native of Tunisia, has been named chairman of the department.

Born of Russian parents, who left Russia at the time of the revolution to become French citizens in Tunisia, Dr. Foureman attended a private Catholic school in Tunisia, Notre-Dame de Sion, and received a French Baccalaureat, which is approximately equivalent to two years of college in the United States.

Her studies in law school in Tunisia were interrupted by World War II. She became a war bride of an army officer, arriving in the U.S. in 1947, and became an American citizen in 1950. She continued her education at Ohio State University, and was awarded the Bachelor of Arts, Master of Arts, and Doctor of Philosophy degrees in French.

Dr. Foureman started her teaching career at Ohio State University as an Assistant Instructor in 1957, and served as an Instructor from 1962 to 1968. During the summers of 1964 and 1965 she taught Russian at Ohio State and was an instructor and co-leader of a language study tour to Russia sponsored by Ohio State University.

A year later she was accused in the Russian newspaper, Pravda, of being an American spy for the United States government. In 1968 she was appointed Assistant Professor at Capital University in Columbus, Ohio, and served in that capacity until her appointment to Bloomsburg in 1969.

Although Dr. Foureman left OSU in the fall of 1968, the class of 1969 nominated her for the Arts Council Good Teaching Award.

Dr. Foureman holds membership in the Modern Language Association of University Professors, Ohio State University Alumni Association, Societe des Professeurs Francais en Amerique, Alliance Francaise de Columbus, Ohio, and the Association of Pennsylvania State College and University Faculties (A.P.S.C.U.F.).

Her husband, Dr. Roy Foureman, received a Doctor of Philosophy degree from Ohio State University and retired from the U.S. Army with the rank of lieutenant colonel. The Fouremans have two children, Ariane, a senior at Ohio State, and Alexandra, a sophomore at the same institution. Dr. Foureman makes frequent trips to Europe to visit her parents and further her education.



# In Memoriam

1919—Mrs. Frances Epler Manning, Cuernavaca, Mexico.

1922—Leah Griffith, Plymouth, Pa.  
1927—Eleanore S. Henry, Summit Hill, Pa.

1932—Ruth E. Jones (Mrs. N. Donald Miller) Havre de Grace, Maryland  
1912—Harold N. Cool, Culver City, Calif. Died August 24, 1970

1958—Bertlette Burrell, R. D. 1, Elysburg, Pa.

1927—Mrs. Margaret Crouse Derrick, Evert, Pa.

1924—Marguerite Davey, Wanamie, Pa.

1920—Jeanne Stroh Walsh, died June 5, 1970.

1927—Helen Schaefer (Mrs. George Jacobs) Minersville, Pa.

## Edna F. Maurer '19

Miss Edna F. Maurer, 519 S. River St., Wilkes-Barre, former art and penmanship supervisor for the Forty Fort Public Schools for 43 years, died Wednesday, July 8, in the Nesbitt Memorial Hospital.

Miss Maurer was a graduate of Wilkes-Barre High School, and received her bachelor of science degree from Columbia University.

She also did graduate work at the University of Pennsylvania, Pennsylvania State University, Cornell University, Philadelphia School of Industrial Arts and the Palmer School of New York City.

## Anthony McDonald '21

Anthony McDonald, 83, of 7330 Howard Road, Dundalk, Md., formerly of West Park Street, Centralia, died Wednesday, August 12, in the Veterans Administration Hospital at Fort Howard, Md.

He was born in Byonesville, October 12, 1886, son of the late Alexander and Bridget Cleary McDonald. He taught school in Conyngham township before retiring in 1954.

He was a member of St. Ignatius Church, Centralia and the Holy Name Society of the Church. He served in World War I and was in the Army Band. At one time he was leader of the Elks Band in Ashland. He held memberships in Ashland Elks Lodge, Central American Legion Post 608 and was a retired member of National Education Association and Pennsylvania State Education Association.

## Ida May O'Donnell '01

Ida May O'Donnell (Mrs. George N. Klein), died April 14, 1970. She was born in Ashley, Pa. May 7, 1882. Prior to her marriage she taught in the New York City Schools. From 1927 to 1945 she was a member of the faculty of the G. A. R. Memorial High School, Wilkes-Barre. She was a member of St. Ignatius Church and the Alter Society, Mercy Hospital Auxiliary, Wyoming Valley Women's Club, and the Wy-

oming Valley Garden Club. She is survived by three daughters, three grandchildren, and two great grandchildren.

## George W. Vansickle '35

George W. Vansickle, forty-six, of Vineland, N. J., died Aug. 15 in Washington, D. C., of a heart attack, while attending a Moose convention.

Born April 3, 1914, in Jamison City, he was the son of R. Emory and Nellie Vansickle.

He was principal of the Norma School in Vineland. He was active in the Moose Lodge and was past deputy governor of the lodge in New Jersey.

## Harold J. Pegg '18

Harold J. Pegg, seventy-three, Altoona, died in a Pittsburgh Hospital, Sunday, Sept. 20

He was born at Mordansville, a son of the late Clarence B. and Alice Mordan Pegg.

He graduated from Buckhorn High School and Bloomsburg State College in 1918. He taught at Pine Summit, Buckhorn and Fishingcreek Union High School. He received his BA degree at Gettysburg in 1925 and then accepted a position in the Altoona Senior High School.

In 1931 he received his Master's degree from the University of Washington, Seattle. In 1938 he was elected principal of Roosevelt Junior High School, Altoona, a position he held until his retirement in May 1962. He pursued further study toward a Doctor's degree at the Universities of Wisconsin, Maine and Wyoming.

On February 4, 1942 he was called to active duty and served at Valley Forge General Hospital, New Cumberland Reception Center, Philadelphia Navy Yard, Indiantown Gap and Edgewood Arsenal. He was discharged from the military in 1947 with the permanent rank of Lieutenant Colonel.

## Luther P. Hess '13

Luther P. Hess, seventy-seven, of 1025 North Flagler Drive, West Palm Beach, Florida, died recently at his summer home at 2558 Old Berwick Road. He had been in ill health for some time.

He was born in Almedia, a son of the late Francis W. and Elmira E. Creasy Hess. He was a graduate of Bloomsburg State College in 1913, and taught school for several years in Columbia County. He then went into the coal dredging business until his retirement in 1947, at which time he moved to his Florida residence.

He was a member of the Espy Lutheran Church.

Surviving are his wife, the former Margaret Hower, several nieces and nephews.

## James E. Karns '34

James E. Karns, fifty-seven, of Espy, died recently at the Gold Star Nursing Home, Danville. He sustained an injury while at work January 28, at the ACF plant in St. Louis, Mo., where he had been employed for the

past seven years.

Prior to that he had worked at the ACF in Berwick. He had been employed a total of 30 years at ACF. Born August 8, 1912, in Espy, he was the son of the late Charles O. and Catherine (Golder) Karns.

His entire life, with the exception of seven years in St. Louis, was spent in Espy. A graduate of the Scott Township and BSC in 1934, he participated on the track team and had won the Berwick Marathon three times.

He also worked as a male nurse at the Danville State Hospital prior to his employment with ACF. He was a member of the St. John's Lutheran Church and the Berwick Loom.

## Fredrick R. Harrison '29

The death of Fredrick R. Harrison, 66, occurred Wednesday, October 14, at his home, at McKendree, following a lengthy illness.

Mr. Harrison was born at Huntingdon Mills. He taught in the Northwest Area Joint School for 45 years and served as principal at the Hunklock Elementary School from 1954 to 1968 when he retired.

The deceased was a member of the McKendree United Methodist Church, the Sunday School, where he served on the official board for a number of years. He also was a member of the McKendree Grange and served on the executive board of that organization and a member of Luzerne County Retired Teachers Association and National Retired Teachers Association.

## Charles H. Weaver '98

Charles H. Weaver, ninety-one, Wilkes-Barre, a graduate of BSC in 1898, died in New Hanover Memorial Hospital, Wilmington, N. C. He was born in Danville, August 31, 1878.

He was honored by BSC during the seventieth reunion of his class in 1968. He was the oldest living High Priest of the Grand Chapter of the Masonic Order in Pennsylvania.

He was a member of Lodge 61, F and AM, Wilkes-Barre; Royal Arch Chapter 182, Dieu Le Veut Commandery, Chapter 45, Knights-Templar, Irem Temple and Keystone Consistory. He served as a delegate to the State Masonic conventions for over fifty years.

## Helen W. Fenstermacher '06

Miss Helen Winifred Fenstermacher, a former U. S. Civil Service officer, died August 3 at a nursing home. She lived at 1745 Lombard St., Philadelphia.

She entered the federal service as a clerk in the Department of Agriculture, Washington, and was later assigned to the Philadelphia Navy Yard, becoming a supervisory clerk.

In 1923 she was transferred to the Third U. S. Civil Service District as assistant secretary and appointed acting manager in 1931.

Miss Fenstermacher was a member of the Board of U. S. Civil Service Examiners from 1923 to 1940 and a member of the Customs Promotion Board



from 1933 to 1940. In March 1940 she was appointed administrative officer in charge of personnel at the Frankford Arsenal and in 1946 became executive secretary for the Civil Service Board of Examiners for the Arsenal.

Following her retirement from government service in 1950 Miss Fenstermacher served as secretary and office manager in the department of Christian Education of the Evangelical Lutheran Ministerium of Pennsylvania.

Miss Fenstermacher was active as a Red Cross Worker and was a board member of the Methodist Home for the Aged.

## ADDRESSES WANTED

1925—Pauline E. Bohg  
1917—Mrs. Mildred Russel Vought  
1960—Richard Paden  
1948—Mrs. Anna Deberstern Cumberland  
1954—Shirley Walters  
1967—Larry J. Swisher

## NEW MEMBERS OF

### THE FACULTY

J. Vincent Moroose II, Assistant Professor of Mathematics. B. S. Fairmount State College; M. S. University of Pittsburgh

David C. Evans, Admissions Counselor. B. S., Slippery Rock State College; M. Ed., Rutgers University.

Ronald J. Bercherb, Asst. Professor of Art. M. A. in art and art education.

Kenneth Hoffman, Director of Publications. B. S. Pennsylvania State University.

Dr. Thomas H. Poulos, Professor of Communication Disorders. B. S., Milwaukee State Teachers College. M. S. University of Wisconsin; Ph. D., Michigan State University.

Dr. Vyagar Bawa, Professor of Economics. B. A., Guru Navak Khalsa College; M. A., Punjab University; M. A., University of Pennsylvania; Ph. D., Cornell University.

Dr. Ann Marie Noakes, Assistant Professor of Education.

Michael A. Bonacci, Assistant Dean of Men. B. S., Bloomsburg State College; M. Ed., Bloomsburg.

Harry C. Strine III, Instructor of Speech. B. A., Susquehanna University; M. A., Ohio University.

Russell W. Guthrie, Instructor, Assigned to Computer Center, B. S., Mansfield State College.

Dr. Michael W. Gaynor, Associate Professor of Psychology. B. A., Muhlenberg College; B. S., Lehigh University; Ph. D., Colorado State University.

We request that all correspondence with the College or the Alumni Office include the year of graduation. Married women are requested to include both maiden name and married name.

In order to be properly identified for credit on our records, full information is necessary.

# Thank You

Loyalty Fund contributions to September 30, 1970, not reported previously:

1892—Mrs. Eva F. McKelvey  
1898—Mrs. S. L. Richards  
1901—Mrs. A. T. Lowery, Nevin E. Funk  
1902—Lourissa V. Leighow  
1903—H. Walter Riland  
1905—Mrs. Sue T. Beaver  
1906—Mabel R. Farley  
1907—Mrs. Helen M. Hemingway  
1908—Mrs. E. J. Tomlinson, Dr. Jay H. Grimes  
1909—Harold L. Moyer, Mrs. Marion P. Fall, Fred W. Deihl  
1910—Theodore D. Krum, Mary Shoulin, Sara F. Lewis  
1911—Mrs. G. W. Hasbrouck, A. K. Naugle, Hazel D. Kester, Mrs. Fred W. Deihl  
1912—William H. Davis, In memory of Harold N. Cool, Mrs. Grace W. Arnold, Mrs. Lera F. Yard, B. J. Swartwood  
1913—Mrs. C. J. Tallman, Bernard J. Kelley, Mrs. Fred Patten, Mrs. Wayne J. Hughes  
1915—Mrs. Frank S. Hutchison, Mrs. Louis E. Weber, Mrs. George H. Moore, Anne G. Ruddy, Mrs. Dallas C. Baer, Mrs. Elwood Farrell  
1916—Frank S. Hutchison, Mrs. Harry B. Welliver, Mrs. Dwight Falsom, Mrs. Justin Buyauskas  
1917—Alice Tiffany Gardner, Stuart C. Bulton, Mrs. R. S. Burr, Allen L. Cromis.  
1918—Clude A. Miller, Mrs. W. Mason Ancker  
1919—Margaret T. Reynolds, Mrs. Thomas Mainwaring, Olive O. Robinson, F. Ralph Dreibelbis, Alma L. Bachman, Margaret S. Brock, Alice M. Burns, Mrs. Margaret J. Dyer  
1920—Margaret V. Hower  
1921—Warren L. Fisher, Mrs. J. A. Kaiser, Mrs. Elmer R. Martin, Anna L. Swanberry, Mrs. Lillian N. Yerkes  
1922—Martha Y. Jones, Mrs. Joseph E. Adams  
1923—Ann J. Jarrett, Mrs. Ralph R. Maynard, J. J. Welliver, Mrs. Albert K. Foster  
1924—Mrs. Donovan F. Aldrech, Mrs. Charles F. Johnson, Jr., Olga A. Nelson, Viola M. Statler, Mrs. Leroy Bugbee  
1925—Mrs. James P. Bussberg, Mrs. Otto G. Little, Martha A. Fisher, Pearl Poust, Mrs. William Priest, Gladys R. Stecker, Mrs. Wayne Turner  
1926—Mrs. Claude F. Avery, Verna E. Fetterman, Mrs. Margaret Davies, Christine B. Raeder, Mrs. H. L. Campbell, Jr., Mrs. Helen Gradwell  
1927—Mrs. Earl J. McCloughan, Mrs. Esther W. Copp, Mrs. Isadore Spitz  
1928—Helen Kramer, Lehman J. Snyder, Mrs. Earl J. Smiley, Sr., Mrs. Edna A. Reilly, Mrs. Michael L.

Weiss, Alice L. Evans

1929—Mrs. R. J. Goodwin, Jack B. Fortner, Mrs. Nelson Stauffer, Mrs. Charles J. Shearer, Walter M. Siesko, Mrs. John H. Caterall, Mrs. James Wertman

1930—Mrs. Anna I. Gossler, Helen E. Snyder, Mrs. Earle V. Charles, Mrs. Sara W. Edwards

1931—Mrs. Robert L. Stover, Mrs. Robert M. Shoemaker

1932—Dr. Chester C. Hess, C. L. Hunsicker, Almeda L. Derby, Mrs. Harold A. Millington, Mrs. Alma E. Todd

1933—Mary A. Stahl, Mabel Belles, Mrs. Edwin Krum, Mrs. Howard A. Linse

1934—Mrs. Wm. McDermatt, Mrs. Joseph Conner, Mrs. George Plowright  
1935—Walter G. Hiney, Clarence S. Slater

1936—Mrs. N. W. Moreth, Sr.  
1937—Mary E. Palsgrove, Sara M. Berger, Mary Reisler, Mrs. Helen S. Moore

1938—Mrs. Dorothy Kreinheder, Dr. Cleo M. Hummel

1939—Dr. Alex J. McKechnie  
1940—Mrs. Glenn A. Hyssong, Mrs. Margaret E. McCern, William W. Wertz

1941—Mrs. Frank M. Taylor, Leo J. Lehman, John E. Lavelle, Mrs. Kenneth A. Baylor

1942—Mrs. Harey G. Matyas, Edward D. Solach, Mrs. John W. Thomas, Mr. and Mrs. Edward B. Carr, Mrs. William B. Fritz

1943—Mrs. Harold Trexler, Frank M. Taylor, Dr. John M. Apple, Loren L. Collens, Mrs. Clyde C. Deets, Mrs. Henry C. Van Blohn

1944—Joyce E. Hay, Carmel A. Siranni, Mrs. John J. Gallagher

1946—Stephen M. Hatzy  
1947—J. Richard Zerby, Mrs. Harry J. Dill, Jr., John W. Thomas

1949—Mrs. Edward A. McElivee, John H. Reichard, Francis J. Radice, Richard E. Grimes

1950—Thomas J. McAndrew, Mrs. Berdine L. Rittenhouse, Mrs. Muriel M. Himmelberger, Edward J. Kolodgie, Henry F. Pacholic, Paul P. Plevyak, Henry C. Talarsky

1951—Mrs. Donald W. Donnelly, Mike Masanovich, Charles F. Lewis, Sr., Mr. and Mrs. Harold F. Emmitt

1952—Calvin W. Kanyuck  
1954—Mrs. R. B. Hallingsworth, Dr. J. Alfred Chiscon, Jerome S. Kopeck, Mrs. Laurence Auerweich, Michael R. Crisce

1955—Mrs. Relda M. Scott, Mrs. Ernest P. Rebuch, Lt. Cdr. Philip W. Gergin USN, Mrs. William C. Harrell, June E. Lukac

1956—Mrs. Leonard Flecknoe, Robert J. Huntz, Robert E. Dalton, Mrs. Ronald R. Krick, Mrs. J. D. Coughlin, Curtis R. English

1957—Mrs. Margaret D. Follmer, Donna R. Wilcox, Mr. and Mrs. Robert M. Maurer, William C. Harrell, Mrs. William C. Follmer, Mrs. Hugo Mori

1958—Theodore F. Reznick, Mrs. William F. Swisher, George E. Renn.



Mrs. Conrad J. Tuza

1959—William F. Swisher, Mrs. Robert E. Hicks, Mrs. Margaret Price  
1960—Victor A. Miller

1961—Frank W. Deaner, Mrs. Paul E. Bickelman, Mrs. J. W. Lorah, Ray L. George, Mrs. Beatrice M. Roberts

1962—John C. Spangler, Richard E. Wendel, Mrs. Lane L. Kemler, Thomas J. McHugh, Mrs. Anthony Cicero, Gary R. Kahler, Daniel Kwasnoski, Mrs. John W. H. Ribble

1963—Mrs. Leon Applegate, Mrs. Karl Najaka, James S. Case, Mrs. Eugene Criswell, Mrs. John E. Willard, Herbert A. Leeper, Fredrick T. Minnich

1964—Mrs. Vincent J. Serafino, Diane A. Bensinger, Karl Najaka, Stanley E. Rummel, Ann M. Hocker, John W. H. Ribble, Harold C. Andrews, Mrs. John K. Frank, George J. Froelich

1965—Mrs. Donald R. Fisher, Jr., Robert W. Hertzog, William J. Reilly, Mr. and Mrs. Dale Bittenbender, Mrs. Donna Gulluni, Mrs. Jack Madeoy, Charles H. Wilson

1966—Mrs. David L. Welsh, Mrs. Philip A. Smith, Barbara A. Urbas, Mrs. Robert J. Donahue, John J. Zarski, Mrs. Kenneth G. Bartoo, Mrs. Sharon K. Herr, Mr. and Mrs. Kenneth G. Cromwell, Jr., Mr. and Mrs. Richard H. Fulmer, Mrs. Allyn E. Hostetter, Frederick J. Klock, Donna F. Miller, Mrs. Lola M. Hunsinger

1967—Thomas S. Fowles, Kay E. Schmidt, Gerald E. Depo, Kenneth L. Adams, Mrs. Cheryl A. Bold, George H. Cook, Allen W. Handwerk, Judith A. Heffelfinger

1968—Robert T. Moran, Jr., Mrs. L. L. Conti, Dona M. Houck, Barbara Politis, Henry Bernatonis, Elizabeth A. Pinter, Mrs. Josephine Plonski, Claude M. Cocodrilli, Carole A. Marone, John J. Trathen, Mr. and Mrs. Bruce H. Williams, George R. Colestock, David W. Gerhard, Gale M. Kovalich, Mrs. Araulia E. Schlegel, Mrs. Wilson A. Shaffer, James L. Poehman, Mrs. Linda R. Beyer, Mrs. Nicholas Kazemka, Joseph T. Austin, Jr., Diane M. Boone, Joyce E. Brobst, Mrs. Sharon L. Griggs, John R. Moyer, John J. Ondish

1969—Mrs. Francis A. Demnicki, Robert T. Repko, Donna L. Reed, Connie M. Fike, Mrs. Mark B. Pierce, Linda E. Wimmer, Gerald F. Sheperis, Mr. and Mrs. Donald J. Clayton, Ernest P. Rebuch, Thomas F. Castrilli, Barbara M. Klepac, Linda D. Tonkin, Mrs. James L. Poehman, Robert J. Brochi, Bart Giacometti, Beverly Ann Jones, Mrs. Larry S. Smith, Mr. and Mrs. Joseph Kowalski, Kathy J. McGuire, James E. Riefenstahl

1970—Nancy M. Grifasi, Helen V. Olanovich, Horace D. Bennett III, Janet M. Nossal, Robert K. Ace, Mrs. Deanna M. Banonis, Jon L. Black, David C. Sarge, George Beecham, Loretta M. Kukol, J. Garth Edwards, Susan J. Bower, Barbara L. Lawser

## OVER 4,500 ON BSC ROLLS

A total of 3,953 undergraduate students completed registration for the 1970-71 year at Bloomsburg State College, according to Robert Bunge, registrar.

In addition, 393 graduate students are enrolled at the college, which gives a grand total of 4,346 undergraduate and graduate students. This is the largest enrollment of the college.

Approximately 175 part time undergraduate and graduate students that have been registering by mail raised the grand total of fulltime and part-time undergraduate and graduate students over the 4,500 mark.

Of the 3,953 undergraduate students, 1,990 are men and 1,963 are women. Approximately 1,983 men and women will be housed in campus residence halls and will be served their meals through the facilities of the Scranton Commons.

A total of 282 faculty and administrative personnel will be on duty during the semester.

Bloomsburg State College admitted 1,331 new students for the 1970-71 college year. Forty-six and one tenth per cent of these new students were men and 53.9 per cent were women.

The new students were broken down into the following categories: freshmen totaled 1,069 with 465 being male and 604 female; transfer students totaled 215 with 121 males and 94 female; returning students (those who had been enrolled prior to the preceding semester) totaled 40, broken down into 27 males and 13 females; one male and six females were not classified.

This class of new students was selected from 4,524 applicants. Of all the freshmen candidates, 8.2 per cent were offered admission with 58.9 per cent of that number being enrolled. In the transfer group, 47.9 per cent of the applicants were accepted and of this group 61.6 per cent registered. Admission was offered to 73.8 per cent of those who applied as returning students; forty-three per cent of this group completed registration.

The geographical aspect of the new students reveals that 90 per cent reside in counties located in Eastern Pennsylvania. Counties with the most representation are Luzerne, 11.3 per cent; Northumberland, 9.8 per cent; Columbia, 8.5 per cent; Montgomery, 8.0 per cent; Schuylkill, 6.9 per cent; Lackawanna, 6.5 per cent and Bucks, 4.9 per cent. A total of 48 counties of Pennsylvania are represented and eight per cent of the new freshmen are out-of-state students. The majority of new freshmen, 86.2 per cent attended public secondary schools.

Forty-five per cent of the freshmen ranked in the first fifth of their respective high school graduating class, 33 per cent in the second fifth, 20 per cent in the third fifth, and 2 per cent in the fourth fifth. These figures are commensurate with last year's rank distributions. The class of 1974 in-

cludes ten valedictorians and six salutatorians.

A total of eleven students submitted College Entrance Board Advanced Examination results. These results were reviewed and six hours of credit were awarded and 15 hours were exempted.

The mean grade point average for the transfer men was 2.55 and for the women was 2.72. The total mean for all transfer students was 2.63. The majority of transfer students was from two year community colleges.

## NEW FRESHMEN

Over 1,000 freshmen arrived at Bloomsburg State College to begin the 1970-71 college year.

An informal reception was held in Scranton Commons lobby giving new students and their parents the opportunity to talk with administrators, faculty members, and student leaders. A buffet dinner followed in Scranton Commons, and later that evening a freshman class meeting was held, climaxed by a band dance in the Student Union Building.

The registration for freshmen took place in Centennial Gymnasium, at which time the students were issued dinks, name signs, pilots, and calendars. Prior to a picnic held on the soccer field adjacent to the Gym, fun and games were held on the same location. A band dance in the Gymnasium Parking lot terminated the day's activities.

While upperclassmen were registering, a freshman class meeting and group meetings were held throughout the day. Students also had the opportunity to meet with faculty members who direct varsity sports, men's intramurals, women's intramurals and extramurals, choral groups, theatre, and forensics.

For the first time, orientation sessions were held for new students during the summer. By conducting several orientation sessions in this manner, students and their parents were given more time and attention, which was not possible when all new students previously arrived on campus the week before registration in September.

The National Secretaries Association has approved Bloomsburg State College as a center for the annual examination for Certified Professional Secretary (CPS) to be given in May, 1971, according to Dr. Emory W. Rarig, Director of the Division of Business Education. Prior to the addition of BSC, the only other centers in the state were located in Philadelphia and Pittsburgh.

Willard A. Christian, Associate Professor of Business Education at BSC, has been named testing administrator for the examination.

## ADVANCED DEGREES

1962—C. Gene Baker, 2207 McCormack St., Placentia, Calif. 93670. M. A., University of the South, Sewanee, Tennessee.

# THE ALUMNI QUARTERLY



## EDITOR

H. F. Fenstemaker '12

## ASSOCIATE EDITOR

Grace Foote Conner, '34

## BOARD OF DIRECTORS — ALUMNI ASSOCIATION

### PRESIDENT

Howard F. Fenstemaker '12  
242 Central Road  
Bloomsburg, Pennsylvania 17815  
Term expires 1973

### VICE PRESIDENT

Millard Ludwig '48  
R. D. 1  
Millville, Pennsylvania 17846  
Term Expires 1972

### SECRETARY

Col. Elwood M. Wagner '43  
643 Wiltshire Road  
State College, Pa. 16801  
Term expires 1973

### TREASURER

Earl A. Gehrig '37  
110 Robin Lane, Sherwood Village  
Bloomsburg, Pennsylvania 17815  
Term expires 1973

### Terms expire 1971

Mrs. Verna Jones '36  
11 Plant Avenue  
Wayne, Pennsylvania 19087  
Mrs. Charlotte H. McKechnie '35  
509 East Front Street  
Berwick, Pennsylvania 18603  
Dr. William L. Bitner III '56  
33 Lincoln Ave.,  
Glens Falls, N. Y. 12801

Elizabeth H. Hubler '29  
205 McKnight Street  
Gordon, Pennsylvania 17936

James H. Deily, Jr. '41  
37 N. Bausman Drive  
Lancaster, Pennsylvania 17603

### Terms expire 1972

Mrs. Joseph C. Conner '34  
102 West Street  
Bloomsburg, Pennsylvania 17815

Dr. Kimber C. Kuster '13  
140 West Eleventh Street  
Bloomsburg, Pennsylvania 17815

John Thomas '47  
68 Fourth Street  
Hamburg, Pennsylvania 19526

Clayton H. Hinkel '40  
224 Leonard Street  
Bloomsburg, Pennsylvania 17815

### Terms expire 1973

Dr. Frank J. Furgele '52  
Colonial Farm Box 88  
R. D. 1, Glen Mills, Pa. 19342

Dr. Alexander J. McKechnie, Jr. '39  
19 N. 24th St.  
Camp Hill, Pa. 17011

Volume LXXI, Number 3, December, 1970

1903

Class Representative: H. Walter  
Riland, 11 Warwick Avenue, Scars-  
dale N. Y. 10583

1905

Class Representative: Mrs. Vera  
Hemingway Housenick, 503 Market  
Street, Bloomsburg, Pa. 17815

1907

Class Representative: Edwin M.  
Barton, 353 College Hill, Bloomsburg,  
Pa. 17815

1908

Dr. Jay Harold Grimes retired from  
active practice of medicine in 1951 and  
moved from Martinsville, Indiana to  
Belleair Estates Clearwater, Fla.,  
33516.

Spends his time playing golf and en-  
joying life. He and his wife are act-

ive in the first Methodist Church Unit-  
ed of Clearwater and many civic or-  
ganizations.

He spent 38 years in the general  
practice of medicine with the last six  
years in heart speciality, before retire-  
ment.

1909

Class Representative: Fred W.  
Diehl, 627 Bloom Street, Danville, Pa.  
17821

1910

Class Representative: Robert C.  
Metz, 23 Manhattan Street, Ashley,  
Pa. 18706

1911

Class Representative: Mrs. Pearl  
Fitch Diehl, 627 Bloom Street, Dan-  
ville, Pa. 17821

Alfred K. Naugh is living with his

daughter at 564 Ryder's Lane, East  
Brunswick, N. J. 08816. Mr. Naugle,  
one of the organizers of the Greater  
New York Branch of the Alumni As-  
sociation, recently underwent surgery.

1912

Class Representative: Howard F.  
Fenstemaker, 242 Central Road,  
Bloomsburg, Pa. 17815

1913

Class Representative: Dr. Kimber  
Kuster, 140 West 11th Street, Blooms-  
burg, Pa. 17815

1914

Class Representative: J. Howard  
Deily, 518 West Third Street, Blooms-  
burg, Pa. 17815

1915

Class Representative: John H. Shu-  
man, 368 East Main Street, Blooms-  
burg, Pa. 17815



1916

Class Representative: Mrs. Russell Burrus (Emma Harrison) R. D. 2, Orangeville, Pa. 17859

1917

Class Representative: Allen L. Cromis, Mahoning Manor, R. D. 1, Milton, Pa. 17815

1918

Class Representative: J. Clair Patterson, 315 West Street, Bloomsburg, Pa. 17815

Ruth Hutton Ancker, Washington, D. C., who is a native of Bloomsburg, is one of three native Pennsylvania artists, whose works will be featured in the Fine Arts Galleries of the William Penn Memorial Museum, Harrisburg.

Sculpture by Mrs. Ancker on display will be Compassion, bronze; The Three Graces, By The Sea, Ondine St. Andrew, Sun Worshipper and Brotherhood, all in terra cotta; The Family, bronze loaned by Louis Reid, Department of the Interior, Washington, D. C.; Dancer in Leotard, terra cotta; St. Francis in bronze and two bas relief in bronze of St. Francis' Funeral Procession and St. Francis Giving His Cloak to the Poor Man; Dancer at Rest and Running Dancer, bronze; Fallen Angel, carved coral rock; Enigma, and The Tranquil One, carved limestone; Hark, Hark the Lark, wood and metal; Night Flight, alabaster.

Portraits in Three Dimensions by Mrs. Ancker will be Mason, bronze; Dr. W. Ross Morris, bronze loaned by Dr. Morris, president of the Medical Staff, Doctors' Hospital, Washington, D. C.; Danilo and Curance, bronze; Zelda, fibreglass; Kathy, terra cotta; Robert, bronze loaned by Mrs. Robert Hutton. Drawings in penline and watercolor will also be in the display.

Mrs. Ancker graduated from Bloomsburg Normal School and Columbia University. She studied art at Philadelphia Museum School; Parsons School of Design, New York; University of New Mexico and Cincinnati Art Academy.

She has attained renown in the field of sculpture and in that art form was a student of the late Oronzio Maldarelli, New York; Ferenc Varga, Detroit; Antonucci Volti, Paris, and Allesandro Monteleone, Rome. She has had a number of exhibitions in New York, Paris and Rome.

Mrs. Ancker taught art in Cooper Union, New York; Pratt Institute, Brooklyn; University of Alabama and University of Cincinnati.

1919

Class Representative: Miss Catherine A. Reimard, 335 Jefferson St., Bloomsburg, Pa. 17815

1920

Class Representative: Leroy W. Creasy, 3117 Old Berwick Road, Bloomsburg, Pa. 17815

1921

Class Representative: Mrs. Harry Cole, 100 Leonard Street, Bloomsburg, Pa. 17815

1922

Class Representative: Edna S. Harter, R. D. 1, Nescopeck, Pa. 18623

1923

Class Representative: Mrs. Raymond Kashner, 125 Forrest Road, Sherwood Village, Bloomsburg, Pa. 17815

1924

Class Representative: Edward F. Schuyler, 236 West Ridge Avenue, Bloomsburg, Pa. 17815

1925

Class Representative: Michael P. Walakonis, Box 222, Ringtown, Pa. 17967

1926

Class Representative: Marvin M. Bloss, P. O. Box 505, Bloomsburg, Pa. 17815

1927

Class Representative: Mrs. Ralph G. Davenport (Verna Medley), 16 Ransom Street, Plymouth, Pa. 18651

1928

Rosalie Boyer (Mrs. Earl J. Smiley), 519 Stanbridge St., Norristown, Pa. 19401, Mrs. Smiley is teaching in the Norristown Schools. She has three children and three grandchildren.

1929

Class Representatives: Mrs. (Elsie Lebo) Nelson Stauffer, 88 John St., Kingston, Pa. 18704. (Arline Frantz) Mrs. James Wertman, 20 Parish Street, Dallas, Pa. 18612

Walter Siesko, Apt. T3, 7858 Americana Circle, Glen Burnie, Md. 21061, has retired after serving as Head of Employment, Naval Ship—Research and Development Laboratory, Annapolis, Maryland.

1930

Class Representatives: Luther W. and Margaret Swartz Bitler, 117 State Street, Millville, Pa. 17846

Anna S. Gossler, 226 North 9th St., Sunbury, Pa., 17801, has retired from the Shikellamy Schools after thirty-three years of teaching.

Helen E. Snyder, 1059 Market St., Sunbury, Pa., 17801, is teaching grade two at the Maclay School in Sunbury.

1931

Class Representative: James B. Davis, 333 East Marble Street, Mechanicsburg, Pa. 17055

1932

Paul Reichart, president of Columbia Accident and Health Insurance Company and Columbia Life Insurance Company, Bloomsburg, was one of twenty of the nation's leading insurance executives selected to attend the Sixth International Insurance Seminar at the Imperial Hotel, Tokyo, Japan, on July 26-30.

1933

Class Representative: Miss Lois Lawson, 644 East Third Street, Bloomsburg, Pa. 17815

1934

Class Representative: Esther Evans McFadden (Mrs. Joseph), 154 East Fifth Street, Bloomsburg, Pa. 17815

1935

Class Representative: William I.

Reed, 151 East 4th Street, Bloomsburg, Pa. 17815

Clarence S. Slater, 5100 Atlantic Avenue, Ventnor City, N. J. 08406, reports that he has successfully completed open heart surgery.

1936

Class Representatives: Kathryn Vanauker (Mrs. Nicholas Mereth) 34 Linden Road, Ilo-Ilo-Kus, New Jersey 07423. Co-Chairman: Ruth Wagner (Mrs. Lawrence Le Grande) 126 Oak Street, Hazleton, Pa. 18201 and Mary Jane Fink (Mrs. Frederick McCutcheon) Maple Avenue, Conyngham, Pa. 18219

Florence Piathowski Timmes lives at 10 Lochinvar Drive, St. Catharines, Ontario, Canada.

1937

Class Representatives: Mr. and Mrs. Earl A. Gehrig, 110 Robin Lane, Sherwood Village, Bloomsburg, Pa. 17815

1938

Class Representative: Paul G. Martin, 710 East Main Street, Bloomsburg, Pa. 17815

1939

Class Representative: Willard A. Christian, Jr., 803 Logue Street, Williamsport, Pa. 17701

1940

Class Representative: Clayton H. Hinkle, 224 Leonard Street, Bloomsburg, Pa. 17815

1941

Class Representative: Dr. C. Stuart Edwards, R. D. 4, Bloomsburg, Pa. 17815

1942

Class Representative: Mrs. Ralph H. Zimmerman (Jean Nell), 165 Keady Avenue, Millersville, Pa. 17551

1943

Class Representative: Mrs. Raymond A. Algatt (Betty Katerman), 253 Iron Street, Bloomsburg, Pa. 17815

1944

Class Representative: Mrs. (Poletime Comuntzis) Carl Demetripoulos, Friar and Robin Lanes, Sherwood Village, Bloomsburg, Pa. 17815

1945

Class Representative: Mary Lou John, 257 W. 11th St., Bloomsburg, Pa. 17815

1946

Class Representative: Anastasia Pappas (Mrs. John Trowbridge), 102 W. Mahoning Street, Danville, Pa. 17821. Co-chairman: Mrs. Charles W. Creasy (Jaqueline Shaffer), R. D. 1, Catawissa, Pa. 17820

1947

Class Representative: Harry G. John, Jr., 425 Iron Street, Bloomsburg, Pa. 17815

1949

Class Representative: Richard E. Grimes, 1723 Fulton St., Harrisburg, Pa. 17102

1950

Class Representative: Willis Swales, 9 Raven Road, Montvale, N. J. 07645 Edward J. Kalodgee is Treasurer of Educators Processing Service, located at 99 West Greenwood Avenue,



Lansdowne, Pa. 19050

Paul Plevyak, 501 Holden Road, Towson, Md. 21204, is President-elect of the National Business Education Association. In 1968 he was President of the Eastern Business Association.

1951

**Class Representative:** Francis B. Galinski, 90 Tower Hill Road, Doy-lestown, Pa. 18901

Harold F. Emmitt, 141 Forest Hill Road, Leola, Pa. 17540, has been teaching chemistry at the Conestoga Valley High, Lancaster, Pa., for the past fifteen years. He has been selected as one of the outstanding high school chemistry teachers in Eastern Pennsylvania by the Chemistry Industry Council of Eastern Pennsylvania.

Elizabeth Johnson, Winnipeg, Canada, daughter of the late Rev. and Mrs. E. W. Johnson, was married to Dr. Emory Webster Rarig, Bloomsburg, in a candlelight ceremony on July 3 in Harrow United Church of Winnipeg, Canada. The bride and groom are both graduates of Teachers College, Columbia University. The bride formerly taught at Rutgers University and most recently in the School of Nursing at Queens University, Kingston, Ontario. Dr. Rarig is director of the Business Division at Bloomsburg State College.

1952

**Class Representative:** Francis B. Galinski, 90 Tower Hill Road, Doy-lestown, Pa. 18901

Calvin W. Kanyack is teaching Physics and Chemistry at the Lake Lehman High School. He has a Master's degree from the University of Virginia.

1953

**Class Representative:** John S. Scrimgeour, 411 East 3rd Street, Bloomsburg, Pa. 17815

Dr. David N. Newbury has recently co-authored a book which relates teacher contract negotiations to effective learning for school children. The book is entitled "Teacher Negotiations: A Guide for Bargaining Teams."

The book is considered unique in educational circles since it is one of the first to attempt to connect the growing practice of teacher bargaining with research on effective learning of students. It is published by the Parker Division of Prentice-Hall Publishers and is aimed at the national market of public and college educators, as well as school board members, who are concerned with teacher negotiations.

Newbury has previously published articles on such topics as the history of iron mining at Danville, Pa., federal aid to education, science education, dropout prevention, and vocational education.

Dr. Newbury attended elementary school in Sunbury, graduated from Watsonstown High School in 1949 and graduated with various honors from Bloomsburg State College in 1953.

After military service in Korea and Japan he completed a Master's Degree at Bucknell University in 1956. A doctorate in administration and curriculum development was earned at Wayne State University in 1967. Newbury is currently Assistant Superintendent of Schools in Hazel Park, Michigan, a suburban community of 30,000 residents. He began teaching there in 1956 and has served as Science Director and Curriculum Director before being appointed Assistant Superintendent. Dr. Newbury has served on the Board of Directors of the Michigan State Curriculum Development Association and was president of the largest county curriculum leadership group in Michigan.

1954

**Class Representative:** William J. Jacobs, Tremont Annex Apartments, 2 West Main Street, Lansdale, Pa. 19446

Dr. J. Alfred Chiscon was presented the Purdue Student Government Best Instructor Award on May 5, 1970. The award was made "on the basis of student body elections and in recognition of outstanding work being done in the classroom." His address is 400 N. River Rd., Apt. 1109, West Lafayette, Ind. 47906

Michael R. Crisci, former assistant principal of Somerville High School, is principal of the new Somerville High School, Somerville, N. J. Crisci came to Somerville in 1958 as a teacher in the high school business education department. He was named assistant principal in 1967, and two years later left the school system to become principal of South Hunterdon Regional High School in Lambertville.

During his tenure in Somerville, Crisci was best known as coach of top-flight varsity swimming teams. He organized Somerville High's first team for competition in 1962, and went on to develop teams which won 51 consecutive meets. In 1962 he received a master's degree in secondary administration from Rutgers University. Crisci and his wife Marilyn have three children. They live at 380 Catherine Street, Somerville.

Campus violence, elective office, the prosecution of a campus revolutionary, and citations of merit from the Calif. State Senate of the Pa. House of Representatives have worked their way into the fabric of Kenneth D. Wagner's life.

A Selinsgrove native who graduated from Bloomsburg State Teachers College, married Inez Spaid, a Bloomsburg girl, and moved in 1955, to Whittier California, Wagner now teaches biology in a Los Angeles school.

Cited by the Calif. Jr. Chamber of Commerce in 1962 as one of the five outstanding men in California for his outstanding work with biology students at Manual Arts High School, Los Angeles, his community service, and his scientific work, Wagner has received several grants to pursue biological

studies.

Also, both the Calif. State Senate and Pa. House of Representatives passed resolutions citing him for his work as a scientist and educator.

1955

**Class Representative:** Arnold Garinger, R. D. 1, Harveys Lake, Pa. 18618

1956

**Class Representative:** Dr. William Bittner III, 33 Lincoln Avenue, Glens Falls, N. Y. 12801

1957

**Class Representative:** William J. Pohutski, 554 Oakridge Drive, North Plainfield, N. J. 07606

Jean Stavisky Mori lives at 1541 Wyoming Avenue, Scranton, Pa. She has two children. Her husband, Hugo Mori, M. D., is a urologist.

Mr. and Mrs. Frank B. Stanton are living at 525 Harting Circle, Warminster, Pa. 18974. They have twin daughters. Mr. Stanton is Elementary Principal in the Lower Moreland School District, Huntingdon Valley, Pa. Mrs. Stanton, a graduate of Marywood College, taught home economics at the William Tennant High School, Warminster.

Mr. and Mrs. William C. Follmer (Margaret Ann Duck) live at 1518 Chalk Avenue, Whitpain Manor Development, Norristown, Pa. 19403. Mrs. Follmer has taught in the Neshaminy School District and in Blue Bell, Pa. She is serving as a substitute in the Wissachiason School District. Her husband is Manager of the Automotive Electronics Research Laboratory of the Philco-Ford Corporation. Mr. and Mrs. Follmer have two daughters.

1958

**Class Representative:** Raymond Hargreaves, 37 Dell Road, Stanhope, N. J. 07874

Gary Rupert has accepted the head basketball post at Johns Hopkins University for the 1970-71 season.

A 1958 graduate of Bloomsburg High School, Gary had been an assistant for three years to head coach Herb Magee of the Philadelphia Textile cage team.

At BSC he participated four years on both the cage and diamond squads and took to the gridiron his junior and senior years.

With the Huskies football team, he was ninth in the nation in punting and received invitations to attend camps of the Cleveland Browns of the NFL and several Canadian clubs. He decided to pass on the latter because he wanted to coach basketball.

In basketball he was an All-NAIA and All-Penna., State Conference guard on the '63 team coached by Bill Foster, the current head coach at Rutgers.

Coach Rupert taught in the Colonial School District in Plymouth Meeting for the past seven years and from 1964-67 he scouted and recruited for the Textile Rams. As frosh coach he earned a healthy 36-11 record.

In addition to his cage duties, Gary



will handle the backfield on the Jay's grid team. His assignment will be strictly coaching on a full-time basis.

He received his Master's Degree in Education from Temple U. this past June.

1959

**Class Representative:** William F. Swisher, Box 245, Cincinnati, N. Y., 13040

1960

**Class Representative:** James J. Peck, 100 Hull Road, Madison, Conn. 06443

1961

**Class Representative:** Edwin C. Kuser, R. D. 1, Box 145-C, Beehtelsville, Pa. 19505

Mr. and Mrs. Norman Shutovich (Barbara Schaefer) live at 28 Hilltop Drive, Morrisville, Pa. 19067

Ronald W. Thomas, 33, will become the Dean of Men at Indiana University of Pennsylvania, September 1.

Since 1966 in his most recent position Thomas served as Assistant Dean of Students and Housing Director at Susquehanna University in Selinsgrove. In that post his assignments included responsibility for all residence and off campus housing, discipline and a student counselor program. In addition he worked as advisor to the Student Handbook at Susquehanna.

Prior to his employment at the Selinsgrove institution he taught English at Edinboro State College for one year and for four years at Harbor Creek High School in Erie.

At all three locations Thomas also held duties in coaching.

In 1963 he completed work on his Master's Degree in Education at Edinboro State College; since that time he has earned additional credits in guidance and college administration at Bucknell University.

IUP's new Dean of Men is married and the father of four children.

1962

**Class Representative:** Richard Lloyd, 6 Farragut Dr., Piscataway, N. J. 18854

Thomas F. Foley has been elected President of the Canandaigua Jaycees for 1970-71. Tom has been active in the Jaycees for three years and has been Director and Treasurer in the last two years. He is a 1962 Graduate in Business Education from Bloomsburg State College. He is now employed as a representative and Accounting Specialist with the Gregg Division/McGraw-Hill Book Company of New York City. Tom resides with his wife and four children in Canandaigua, New York.

Connie Allegrucci, now Mrs. Richard Louis Dunn III, is living in California--1533 Espinosa Circle, Palos Verdes Estates, California 90274. Connie and Lou have a son, Richard IV. Also, living in California is Kay Ann Karmilowicz, now Mrs. Lloyd Gordon. Kay lives in San Francisco.

I know it will come as a shock to some, but our tenth year reunion will

be upon us soon (May, 1972)--I'd appreciate hearing from people with ideas or suggestions for the reunion. Also, I'd appreciate hearing from the class members concerning their "doings" the last eight years.

Whatever happened to Jerry Wright, Bill Krash, Kathy Buggy, Ed Cocco, Kathy Sinkler, etc.!

John C. Spangler, Lt. USN, 210 72nd St., Virginia Beach, Va. 23451, is Naval Science Instructor at the First Colonial High School, Virginia Beach, Va.

1963

**Class Representative:** Pat Biehl (Mrs. Ronald Cranford) R. D. 1, 77 Hawthorne Ave., Boyertown, Pa. 19512

Joseph V. Oravitz has been named director of personnel and research services in the Pennsylvania School Boards Association. He was formerly administrative assistant to the superintendent of the Hanover Public Schools.

Benjamin M. Baum has been appointed as Principal of the Oxford Area Elementary School, Oxford Area School District, Oxford, Pennsylvania.

Baum began his teaching career in Newark, Delaware, as a 6th grade teacher. In 1967 he was appointed as an elementary counselor in the Cecil County Public Schools. In June, 1970 Mr. Baum was awarded his Master's of Education Degree in Elementary Guidance from the University of Delaware.

He and his wife, Sandra Treuhaft Baum, reside at 48 Stanford Drive, Robscott Manor, Newark, Delaware 19711 with their daughter Jennifer.

1964

**Class Representative:** Ernest R. Shuba, 1 Gaston Avenue, Raritan, N. J. 00869

1965

**Class Representative:** Carl P. Sheran, 59 Vreeland Ave., Bloomingdale, N. J. 07403

William J. Reilly, 1408 North 2nd St., Harrisburg, is employed as coordinator for the Distributive Education program in Harrisburg.

Harry Ravert, 626 Erford Road, Camp Hill, Pa. 17011, is employed as an accountant with the U. S. Army, and is working at the Indiantown Gap Military Installation.

Edward K. McCormick has joined the staff of Susquehanna University as dean of men and director of financial aids. In the latter capacity, he will supervise the distribution of scholarships, grants-in-aid, and other forms of financial assistance for students.

McCormick, who holds two master's degrees from the University of Pittsburgh, comes to Susquehanna from Lycoming College. He was at Lycoming for three years, serving as assistant dean of men and then as assistant dean of students.

Teresa B. McDonald, who resides at Ganoga Lake, near Benton, has been

named Appalachian Program coordinator for the Economic Development Council of Northeastern Pennsylvania.

Mrs. McDonald is a member of American Society of Planning Officials, Health and Hospital Planning Council of Northeastern Pennsylvania Study Committee, Pennsylvania State Education Association and Bradford-Sullivan Chapter of Crippled Children's Society.

Charles Wilson, 116 Oak St., Forty Fort, Pa. 18704, is teaching Business Law and coaching in the basketball and track programs in the Wyoming Valley West School District, Kingston, Pa. In 1969 he received the Master's degree in Business Education from the University of Scranton.

1966

**Class Representative:** Anthony J. Cerza, 608 Corlie Ave., Wallenhurst, N. J. 07711

Mr. and Mrs. K. Gary Bartov, 2121 Billington Rd. E. Aurora, N. Y. 14052, announce the birth of a son, Nicholas Jon, on July 11, 1970 in Buffalo, N. Y. Mrs. Bartov is the former Nancy M. Jones.

Donna L. Miller, 618 Catawissa Avenue, Sunbury, is a member of the faculty of the Middleburg Elementary School. She recently received her Master's degree at BSC.

1967

**Class Representative:** R. Thomas Lemon, Warwick Apt. 3-D, 802 Old English St., Bel Air, Md. 21014

The board of Education of Kent County (Maryland) recently announced the appointment of Alex J. Dubil to the position Assistant Principal at Chestertown Middle School.

Mr. Dubil graduated from Berwick Sr. High School in 1963. He received his B.S. degree from Bloomsburg State College and a M.Ed. degree in Secondary School Administration from the University of Delaware.

He had been teaching in Delaware for the past four years.

1968

**Class Representative:** Thomas W. Free, R. D. 1, Box 34, Kintnerville, Pa. 18930

Bruce H. and Brenda Nafzinger Williams are living at 12 Villa St., Mansfield, Mass. 02048. Bruce is a graduate student at the School of Theology, Boston University, Boston, Massachusetts. He is also an ordained Methodist minister, and at present has charge of two churches in the Mansfield (Mass.) area. Mrs. Williams is doing graduate work at Boston University; her major field is Mathematics Education. She is employed by Milton Public Schools, Milton, Mass., as a math teacher in one of the city's junior high schools.

1969

**Class Representative:** Frank J. Mastroianni, 1018 Cooper Street, Scranton, Pa. 18508

Chester J. Buglia of Minersville, Pa., has been appointed an assistant professor in the Department of Executive Secretarial Science at State



University of New York Agricultural and Technical College at Alfred, N.Y.

Mr. Buglia, who taught in the business education department at Easton, Pa., Area High School from 1966 until this past June, will begin his duties at the two-year college in September, according to Dr. David H. Huntington, president. He will teach shorthand and typewriting.

Mr. and Mrs. Joseph S. Kowalski (Sarah E. Biddle), R. D. 1, Turbotville, Pa. are both teaching in the Milton School District, Milton, Pa.

1970

**Class Representative:** John W. Dalfovo, 61 Dean Street, Beaver Meadows, Pa. 18216

Vincent J. Shiban, 1805 Ridgeview Drive, Coatesville, Pa., has been commissioned a second lieutenant in the U. S. Air Force.

David C. Large, 1539 Centre St., Ashland, Pa. 17921, has enlisted in the Air Force.

Miss Joanne Cashman, daughter of Mr. and Mrs. Neil Cashman, 232 West 6th Street, Berwick, began duties as a member of the faculty in the Shikellamy (Sunbury area) School District, being assigned to Junior High, in Special Education.

She is a 1970 graduate of Bloomsburg State College and did her student teaching at Lower Merion and Central Dauphin.

## DR. NOSSEN SPEAKER AT REGIONAL MEETING

Approximately forty of our Alumni residing in the Greater Baltimore Area attended the first meeting for that area on September 19, 1970. The meeting was held at Harford Junior College and lasted from 10:30 A. M. until 1:30 P. M., after which a luncheon was served for those attending. Mr. and Mrs. Richard V. Miller, both BSC alumni and members of the faculty at Harford served as hosts for the meeting.

Members of the College Community who attended the meeting and spoke to the alumni about current trends and changes at BSC were Dr. Robert Nosen, President; Mr. Elton Hunsinger, Associate Vice President for Student Affairs; Dr. Bruce Adams, Geography Department; Mr. James Creasy, Director of Summer Programs and Continuing Education; and, Mr. James H. Neiswender, Assistant Director of Development.

Dr. Nossen discussed the new administrative changes at the college as well as the many new programs which have been added recently. He explained the purposes of the Bloomsburg Foundation and how it will contribute to the overall academic community. The President also invited and encouraged each Alumnus to become involved in the College Community.

The Bel Air meeting was the first of approximately seventy-five regional meetings being organized by the College to keep the Alumni informed and up-to-date in college affairs.

## WEDDINGS

1960

Linda Anne Bartlow and David G. Hutchinson. Address: 2124 Lombard Street, Philadelphia, Pa. 19146

1963

Sandra Fleming, Catawissa, and Robert Shearer, Mifflintown. The bride has been a teacher at the Catawissa Elementary School, and the bridegroom is a sergeant in the U. S. Air Force.

Patricia A. Shepardson, Little Falls, N. Y. and John Dowett, Berwick. Mr. Dowett is teaching in the school system of Stratford and West Canada Valley, N. Y.

1965

Shirley Marie Pooley, Bloomsburg, and John C. Lutz, Orangeville, Pa. The bride is employed in the IBM department of Milco Industries, Inc.

Nancy E. Voelker, Waterford, Conn., and Glenn R. Rupert, Niantic, Conn. Mr. Rupert is teaching in the Waterford High School, and Mrs. Rupert is a teacher in the Old Lyme High School.

Amanda Jane Weaver, Orangeville, and John L. MacDonald, Jr., Bloomsburg. Mrs. MacDonald is teaching in the Central Area School District Columbia County. Mr. MacDonald is employed by the Volpex Corporation, Rochester, N. Y.

1966

Carol M. Whitmoyer, Millville, and James Rutkowski, Selinsgrove. Mrs. Rutkowski is a head nurse at Geisinger Medical Center. Mr. Rutkowski is teaching in Selinsgrove.

1967

Mary Gifford and Jack Teter, Jr., Ithaca, New York. Mr. Teter is an engineering graduate. Mrs. Teter recently received the Certificate of Clinical Competence in Speech Pathology from the American Speech and Hearing Association. Mr. and Mrs. Teter are living at 156 Graystone Lane, Rochester, New York.

Roberta Jean Pentz, Montgomery, and Leonard J. Specht, East Orange, N. J. The bride is a teacher-coordinator at Rahway, N. J., High School. Mr. Specht is a student at Rutgers University. He has served four years in the Air Force.

1968

Cecelia Greenaway, San Diego, Calif., and James R. Davis, San Diego. The bride is a teacher in San Diego City Schools. Address: 4515 35th Street, Apt. 5, San Diego, Calif.

1969

Virginia Foster Boyd, Conklin, N. Y. and Barry Whitenight, Orangeville. Mrs. Whitenight is a teacher in the Susquehanna Valley School System. Address: Riviera Ridge Apartments, Vestal, N. Y. 13850.

Patricia Ann Branch, Pen Argil, and Michael R. DiPippa. Address 118 Eighth St., Berwick, Pa.

Mary Ann Cecile Kotchic and Thomas R. Bender, Jr. The bride is a stewardess on Delta Air Lines. The bridegroom is serving in the Armed Forces in Georgia, where the couple resides.

Carolyn A. Danneker and Larry S. Smith. Their address is 241-D Woodhill Drive, Glen Burnie, Md. 21061

Susan Fritz and Donald J. Clayton. Both are teaching in Port Jervis, N. Y. Their address is 214 Broad Street, Milford, Pa. 18337

Rosalie P. Giovannini and Douglas E. Schroeder. Address: 76 Italy St., Mocanaqua, Pa. 18655

Peggy Hamor and Frank Straub. The bride is a graduate of the Geisinger Medical Center School of Nursing. Mr. Straub is an earth and space science teacher for Perkiomen Valley School District, Schwenksville. Address: Apt. 35-C, 1151 Stergiere Courts, Stergiere St., Norristown.

Harriet A. Hummel '69 and James Poeckmann '68. Address: Apt. 2, 413 Matlach Avenue, Lewisburg, Pa. 17837

B. Wayne Laubach, Horsham, Pa., and Bonnie Jean Simpson, Bloomsburg. Mrs. Laubach is teaching in the Abington School District, and Mr. Laubach is a teacher in the Hatboro-Horsham School District. Address: 107 Briarwood Drive, Horsham, Pa. 19044.

Gloria Jean Matylewicz, Millville, and Gary J. Woolcock, Orangeville. Mr. Woolcock is a teacher in the Lower Moreland School District.

Terri Miriello and Albert C. Rogers. The bride is an elementary school teacher at North Penn School District, Lansdale. The bridegroom is teaching senior math and public speaking at North Penn School District, Lansdale. He is also organist at the Oak Restaurant in Hatfield. The couple resides in Hatfield, Pa.

Rose Marie Varsics, Danville, and Carmen E. Roma, Shamokin. Mrs. Roma is teaching in Danville.

Bonnie Kay Zeek, Langhorne, and Gerald F. Kearney. The bride is a teacher in the Bristol Township School District. Her husband is a teacher in the same school district and also sports writer for Bucks County Courier Times of Bristol. Address: The Dorelyn Terrance Apartments, Langhorne, Pa.

1970

Deborah Ann Brandt, Mifflinville, and Donald Ray Deitterick, Berwick. Mr. Deitterick is a teller in the Berwick Bank. Their address: 1308 Market Street, Berwick.

Kathleen R. Burger, Bloomsburg, and William Singer, Bloomsburg. Mrs. Singer is teaching in East Granby, Connecticut.

Sandra Kay Doeblor, Berwick, and Clayton L. Newcomer, Montoursville. Both are teaching.



Carol Gerencer and William H. Grow, Jr. Mrs. Grow is teaching in Bethlehem. Their address: 2050 Westgate Drive, Apt. F-8, Bethlehem, Pa. 18018.

Esther A. Mason, Freeland, and John D. Driesbach, Bloomsburg. Both are teaching at the Bloomsburg Elementary School.

Dorothy Merz and Dale A. Clark. Both bride and groom teach in Bel Air, Md.

Virginia Ann Miller, and Ted Carl Hess, both of Berwick. Mr. Hess is a teacher in the Whitehall-Coplay School District. Their address is 208 N. Nelson St., Allentown, Pa. 18103

Irene C. Newhart and Carl M. Berlin. The couple resides in Lutherville, Md., where both are teachers in the Baltimore County School District.

Cinde Lec Rogers, Williamsport, and Alfred E. Hippenstiel, Orangeville. The bride is a teacher at the Migrant Day Care Center. Address: Bloomsburg R. D. 1.

Kay Anne Smeal, Bloomsburg, and Donald K. Klinefelter, '69, Nescopeck. Mr. Klinefelter is employed by Nelson's Express Co., Millersburg. Mrs. Klinefelter is teaching in Millersburg. Address: R. D. 1, Halifax, Pa.

Sally Splain and Robert H. Daily. Mr. Daily is pursuing an MA in parathology at Boston College.

Jo Ann Irene Verdekai, Catawissa, and Robert J. Zorambo, Ranshaw. The bride, majoring in elementary education at BSC, is completing her senior year at Kutztown State College. The bridegroom is a teacher of mathematics at Perkasio. Address: 205 North Ninth Street, Allentown, Pa.

## STATE BOARD OF DIRECTORS

Dr. Robert J. Nossen, president of BSC, was present when Governor Raymond P. Shafer at Harrisburg signed into law a bill creating a statewide board of directors of the State Colleges and the Indiana University. He received a pen used in the signing.

Dr. Nossen said that the measure "is excellent and necessary" and "overdue". He believes it will provide meaningful relationships within the group and be a center for direction of these institutions.

The boards of trustees of each of the individual institutions will continue to operate as in the past although their duties will be somewhat curtailed in some areas. The state board will provide coordination and general guidelines.

There will be fifteen members of the state board and there will be three names submitted for consideration for each position. The State Secretary of Education will serve as an ex-

officio member and chairman, and the board has the right to employ an executive secretary and staff.

The local educator said that this is a somewhat modified form of the set-up in New York state and is in the line with organization of state colleges followed in many states.

Dr. Nossen said he is grateful that the local board is to be continued, adding that the BSC board "has been a real source of strength to this institution."

Unless a member of the local board should be named to the state board it is expected to remain as presently constituted.

## OFFER 43 COURSES FOR GRADUATES

A total of forty-three graduate courses are being offered during the first semester of the present college year at Bloomsburg State College, according to Dr. Charles Carlson, Director of Graduate Studies. This is the largest number of graduate courses offered during the regular semester of the college year.

The forty-three courses are being offered by 15 different educational departments. There are two courses in biology, two in business education, one in economics, eight in education, two in English, three in foreign languages, one in geography, seven in history, two in political science, two in psychology, one in sociology, one in speech, two in special education, four in communication disorders, five in teaching of the mentally retarded.

At the present time there are 24 full time graduate students and 341 part time graduate students enrolled at BSC, both of which are an all-time high. This increase in enrollment is largely due to more students being interested in graduate work and the addition of new degree programs on the graduate level. It is anticipated that this increased enrollment will continue as a result of the newly created graduate programs.

## ARTISTS COURSE OFFERS SIX EVENTS

The 1970-71 Artists and Lecture Series at Bloomsburg State college will offer six major events during the season. A "Rock" Musical adapted very freely from Shakespeare's comedy "Twelfth Night", and called "Your Own Thing", was presented on Monday, October 26.

A real novelty will be a closed circuit television satire, "Groove Tube", which will play two days, Tuesday and Wednesday, February 2 and 3. This video taped show satirizes the television industry and programs, and is constantly updated.

On Monday, February 15, Julian Bacon will play a program of lute and guitar music ranging from 16th century music to modern folk and flamenco. Baco will stay on campus for two days conducting informal sessions

with students and attending various classes on Tuesday, February 16.

Another special program follows almost immediately when the Erich Hawkins dance company begins a three day artist in residence series with visits to classes, demonstrations lecture, master dance classes with a final event a full evening's dance program. Hawkins is tentatively scheduled for February 17, 18, and 19th. This program is under the sponsorship of the National Foundation of the Arts and the Pennsylvania Council for the Arts. A final date will be set early in the first semester.

The performance on March 7, on a Sunday afternoon of the Eastman Philharmonia, a symphony orchestra, will realize a dream of the Committee to present a full symphonic concert in Haas Auditorium. The symphony is made up of students from the Eastman School of Music.

At least two more events, one of which will feature a leading lecturer, will be announced during the fall semester.

Attention is called to the cooperating musical program of the Bloomsburg Civic Music which so far has signed a musical revue program, "Set to Music," featuring a troupe in highlights of the musical stage. In the Spring the Association had signed the Indianapolis Symphony Orchestra. The Community Government Association helps to subsidize this program and tickets are available to students and faculty. Two more major musical events will be announced in October. events will be announced in October.

Varied musical programs are offered by college Concert Choir, Concert Band, Harmonettes, Studio Band, Madrigal Singers, and Men's Glee Club.

All in all, a varied artists and lecture program covering musical comedy, symphony, soloists, events of public interest, and an innovation closed circuit touring television, makes up the new season at Bloomsburg State College.

## UDALL ADDRESSES CONFERENCE

Former Secretary of the Interior Stewart Udall was the speaker at the general session of the fourth Annual Conference for Teachers held at BSC on Saturday, October 24. He issued a call for a new set of values to overlay the old set regarding the earth's environment, thinking of it in its totality in relation to all of man's activities.

Udall is now visiting professor of environmental humanism at Yale University and head of Overview Group, an agency interested solely in environmental problems.

## ALUMNI DAY

SATURDAY, APRIL 24, 1971

## FACULTY MEMBERS ARE PROMOTED

Promotions in rank for 18 members of the Bloomsburg State College Faculty have been approved by the Board of Trustees. The promotions became effective in September, 1970, for the 1970-71 academic year, according to Dr. Robert J. Nossen, president.

Three associate professors were advanced to full professor status and include: Dr. Julius R. Kroschewsky, Biological Sciences; Dr. Percival R. Roberts, III, Art; and Dr. Alfred E. Tonolo, Foreign Languages.

Eight assistant professors advanced to associate professors. They include: Richard Anderson, History; James C. Creasy, Administration; Russel E. Houk, Health and Physical Education; Mrs. Mary Lou John, Foreign Languages; Eli W. McLaughlin, Health and Physical Education; Louis V. Mingrone, Biological Sciences; Miss Gwendolyn Reams, Library; and Mrs. Margaret Webber, Communication Disorders.

The remaining seven faculty members who were advanced to assistant professor are: Thomas L. Ohl, Mathematics; Aaron Polonsky, Library; Carrol J. Redfern, Mental Retardation; Richard M. Smith, Communication Disorders; Mary A. Tolan, Student Personnel; Stephen C. Wallace, music; and Miss Janice M. Youse, Speech.

## AWARDED DEGREES

### Shippensburg State College

Linda Jane Lurowist '66, R. D. 5, Bloomsburg, Pa. M. Ed. in Elementary Education.

Linda K. Maul '65, 2814 North Front Street, Harrisburg, Pa. 17110. M. Ed. in Elementary Education.

Lawrence F. Potter, '67, Fallston, Md. M. Ed. in Business Education.

Claire Ann Zutlas '69, 1118 Apple Drive, Mechanicsburg, Pa. 17055. M. Ed. in Elementary Education.

Mary Alice Woodruff '66, Harrisburg, Pa. M. Ed. in Elementary Education.

Vicki Faye Culton '68, Williams-town, M. Ed. in Elementary Education.

Enrico A. Serine '67, Shippensburg M. Ed. in Counseling.

### Towson State College

Ray E. Gross, Bloomsburg. M. Ed. (Guidance and Counseling)

### Lehigh University

Mrs. Bonnie P. Voiles '64, 419 Pen Argyl, Pen Argyl, Pa. 18027 M. Ed. Major in Elementary Education

Jerry E. Trear '61, Nazareth, Pa. Major in Education

### State University of New York, College at Cortland

John M. Coulter '66, 94 Park Watson St., Cortland, N. Y. Master of Science

### Union College

Paul James Zaleskie, R. D. 1, Troy,

Pa., Master of Science for Teachers

### Bucknell University

John R. Gotaskie '66 M. S.

Karl K. Sheaffer '66 M. S.

Robert R. Erdman '64 M. A

Ace T. Faust '68 M. S.

### Kutztown State College

Judith A. Heffelfinger '67 M. Ed.

## ANNUAL BSC-ALUMNI FACULTY VACATION

BSC will sponsor a trip to Puerto Rico from June 13 through June 19, 1971. The cost will be \$275 per person, double occupancy, European plan, with \$65 single supplement. For brochure and more information, write to Mr. James H. Neiswender, Asst. Director of Development, Bloomsburg State College, Bloomsburg, Pa. 17815. Please include your name, class, address, zip code, and telephone number.

BSC will sponsor a Culture Trip to Europe. The trip will last 29 days, from May 30 to June 28, 1971. The trip will include a round trip flight from New York to Amsterdam, bus to Cologne, Geneva, Innsbruck, Venice, Florence, Naples, Pompeii, Rome, Pisa Nice, Monaco, Paris, and return to Amsterdam. Cost will be \$699.00 or \$709.00, the latter price for those receiving three academic credits from BSC.

For information, contact Dr. Alfred E. Tonolo, Department of Foreign Languages, BSC.

## EDUCATION CONFERENCE

More than 700 teachers, administrators and students took part in the 24th annual Conference for Teachers and Administrators held Saturday, October 24.

The topics discussed were business, elementary, secondary, and human resources and services.

The sessions were held in the Bakeless Center for the Humanities

## CLASS NEWS

1910

Lila Anwyll (Mrs. Harold E. Davis) lives at 405A Parkway Plaza Apts., State College, Pa. 16801. From November 1, 1970, to May 15, 1971, her address is 208 Jamaica Way, Punta Gorda, Florida.

1926

Helen Kehler Gradwell is living at Locustdale, Pa. 17945. She retired in 1967 after teaching 41 years.

1943

James Rutkowski, 212½ North Broad Street, Selinsgrove, Pa. 17870, is teaching at the Selinsgrove Area Junior-Senior High School. He was recently married to Miss Carol Whitmoyer, who is a head nurse at the Geisinger Medical Center, Danville, Pa.

Rev. Carl S. Berninger is Chaplain at the Sanford School, Hockessin, Del. 19707.

1962

Kay Karmilowicz Gordon lives at 350 Franciscus St., Apt. 7, San Francisco, Calif. 94133.

1965

Merle Tomaryn Madeoy, 4706 Naples Avenue, Beltsville, Md. 20705, is teaching first grade.

1966

Jane Fortman Sobolesky lives at 7211 9th N. E., Seattle, Washington, 98155.

Cecelia M. Gross (Mrs. Philip A. Smith) lives at R. D. 3, Box 311, Geneva, N. Y. 14456.

Trudy Snyder (Mrs. Richard L. Foster) lives at 919 Log College Drive, Warminster, Pa. 18974.

1967

Geraldine L. Lang (Mrs. Robert F. White) lives at 803 Manor Drive. Stroudsburg, Pa. 18360.

Mr. and Mrs. D. James Clinger (Susan Dianne Marguardt) are living at 615 Broadway, Milton, Pa. 17847. Mr. Clinger, a graduate of Hillsdale College, Michigan is affiliated with the Clinger Lumber Co. Mrs. Clinger, a teacher in the Milton Area school, is doing graduate work at Syracuse University.

Mr. and Mrs. R. Thomas Lemon are living at 802 Old English Court, Warwick Apt. 3-D, Bel Air, Maryland, 21014.

Corey F. and Marilyn Sheerer Perrin '65, are residing at 2323 3rd Avenue, Altoona, Pa. 16602. Corey is a District Executive for the Boy Scouts of America. Marilyn received her master's degree in Student Personnel Administration at Syracuse University in 1967. She is doing substitute teaching in the Altoona School System and caring for Brian Wallace Perrin, one year old.

Carol Kozemku Welgosh lives at 105 Darling Street, Wilkes-Barre, Pa. 18702.

1970

Robert T. Marshall, 83 Slocum St., Forty Fort, Pa. 18704, has enlisted in the U. S. Coast Guard, and is stationed at Sandy Hook, N. J.

## ALUMNI DAY

SATURDAY, APRIL 24, 1971



## PROPOSED CHANGE IN ALUMNI DUES

At the meeting of the Board of Directors on Alumni Day, it was voted to raise the annual dues from \$2.00 to \$5.00, subject to approval by the General Association on Alumni Day, 1971.

This has been made necessary because the money set aside as dues has been insufficient to pay the costs of printing the Quarterly and mailing it to all of the 11,000 graduates of whom we have the correct addresses. These expenses also include the salary of an office secretary, postage for other mailings, telephone and dues to the Pennsylvania Association of Teachers College Alumni.

For many years the College has paid the bill for the Alumni Luncheon. We have been informed that the College will no longer be able to do so. At the Director's meeting held Saturday, October 17, it was decided that the Alumni Association will pay the bill. All those who present membership cards will be admitted free to the luncheon.

We invite comments from the Alumni, expressing approval or disapproval of this policy.

The Bloomsburg Foundation is in the early stages of organization. This involves an appeal for funds from the Alumni. It is obvious that two appeals cannot be made concurrently. Only one appeal is practicable, either the Foundation or the Association, through the Loyalty Fund, must be the collecting agency. It has been agreed that, for the time being, the Association will be the collecting agency, and that the requests for contributions to the Loyalty Fund will continue.

We invite your comments.

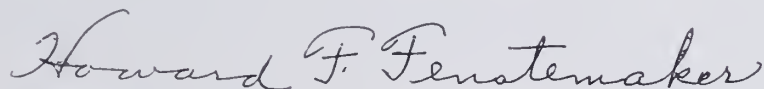
A handwritten signature in cursive script, reading "Howard F. Fenstermaker".

President, Alumni Association

Non-Profit Org.  
U. S. POSTAGE  
PAID  
1.6c  
Bloomsburg, Pa.  
Permit No. 10

### B. S. C. ALUMNI ASSOCIATION



# The Alumni Quarterly

---

## BOARD OF TRUSTEES, BLOOMSBURG STATE COLLEGE



Seated: Judge George W. Heffner, William Booth, William B. Lank, Dr. Robert J. Nossen, E. Guy Bangs. Standing: Gerald Strauss, Faculty representative, BSC; Howard Fernsler, Gerald A. Beierschmitt, Frank Croop, Howard Fenstermaker, Alumni Representative, BSC; Edgar Fenstermacher.



# THE PRESIDENT'S PAGE

I am sure that most of you already know that Mr. James Neiswender assumed responsibilities, on a part-time basis, during this past summer associated with alumni activities. He has continued to be active in the general area of college-alumni relations. To accomplish his first objective, that of advising the alumni on what is happening at the college, he has been organizing regional meetings in approximately 60 geographic areas throughout Pennsylvania and adjoining states. He and I, and, frequently other persons from the college community, have enjoyed the opportunity to meet with interested graduates. The response to these meetings thus far has been most gratifying, and we're looking forward to those gatherings which have been scheduled during the coming months. The role of the alumni in the college community is a vital one, and at each of our meetings, graduates have expressed interest in participating actively towards the welfare of the college. Jim is now working on programs designed to provide interested alumni opportunity to aid in college development. Do not hesitate to write directly to him if you have ideas or wish to organize or participate in a regional gathering.

This summer we plan to initiate an Alumni-Faculty Vacation. The itinerary includes San Juan, Puerto Rico, where those participating will be spending six nights and seven days at the fabulous El San Juan Hotel. The flight is scheduled to depart from the Philadelphia Airport on June 13th, returning to Philadelphia on June 19th, at a cost of \$275.00 per person. Please, again, direct your inquiries to Mr. James Neiswender, who will be most pleased to forward a brochure or other information.

In keeping with the reorganization started last year, the college has now added its fourth Vice-President, Dr. Don B. Springman, who will be primarily concerned with administrative services. Dr. Springman is an experienced administrator, coming to us from Cleveland State University, where he held the position Dean for Special Programs. His appointment will provide one more means to assure the smooth and efficient operation of the total college program.

We cannot, unfortunately, yet make specific plans for enrollment for the 1971-72 academic year because of budget uncertainties. Demand for inclusion in our entering class, however, continues very strong, and in fact, is running well ahead of last year. The college hopes to be able to increase its enrollment of community college transfers. When the fiscal matters are settled, hopefully in the near future, the college will again be able to make specific plans to assure full utilization of its available facilities. These facilities, by the way, continue to improve; work is progressing very rapidly on the Field House located on the new campus site; excavation has been completed and mechanicals are being installed for the Administration Building; and the new multi-level Parking Lot at the corner of East 2nd and Penn has been progressing, despite the extreme cold weather during the latter part of January and early February.

As we continue to meet with regional groups, I certainly hope to have an opportunity to see and speak with each of you.

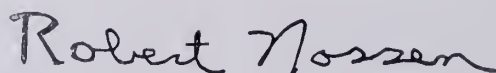

Robert Nossen  
President



# 192 Are Graduated

One hundred seventy undergraduate and twenty-two graduate students received degrees at the mid-January commencement exercises held at Bloomsburg State College Tuesday, January 19, at 2:30 p.m. in Haas Auditorium.

The commencement address delivered by Dr. Edson Drake, Dean of School of Arts and Sciences, was entitled, "The Idea of a College."

The senior class was presented by Dr. John A. Hoch, Vice President and Dean of the Faculties and the graduate candidates were presented by Dr. Charles Carlson, Dean, School of Graduate Studies, and Director of Research Activities. All degrees were conferred by Dr. Robert J. Nossen, President of BSC, and awarded by William A. Lank, President Board of Trustees.

The following seniors were graduated with academic honors. (Scholastic average of 3.75 to 4.00).

Mrs. Elaine Balkiewicz, Shenandoah, B.S. degree in elementary education; Penny Faux, R.D. 3, Bloomsburg; Deborah Fenstermacher, Milton, B.S. degree in elementary education; Mrs. June Hoover, R.D. 1, Shickshinny, B. S. degree in elementary education; Mrs. Sally Manbeck Kint, R.D. 2, Mifflintown, B. S. degree in special education; Mrs. Dorothy Messner, Hershey, B.S. degree in secondary education; and Deborah Rhodes, R.D. 2, Shamokin, B.S. degree in secondary education; Mrs. Cynthia Basta, Allentown, B.S. degree in elementary education.

Magna Cum Laude (3.60-3.74). Carl Magee, 1418 Carlyn St., Philadelphia, B.S. degree in secondary education; and Mrs. Norma Reed, R.D. 5, Danville, B.S. degree in elementary education.

Cum Laude (3.50-3.59). Zane Dennis R.D. 1, Shickshinny, B.S. degree in secondary education; Beverly Donchez, 1608 Spring St., Bethlehem, B.S. degree in business education; Norman Foster, 575 Broad St., Nescopeck, B.S. degree in secondary education; William Hyde, Jr., R.D. 3, Bloomsburg, B.S. degree in secondary education, Mrs. Marion Marks, 509 E. 3rd St., Nescopeck, B.S. degree in elementary education; Mrs. Martha Seymour, 220 E. 13th St., Bloomsburg, B.S. degree in secondary education; Mrs. Nancy Sherlock Husted, R.D. 1, Port Royal, B.S. degree in elementary education; and Keith Wagner, R. D. 1, Herndon, B.S. degree in elementary education;

Of the 170 undergraduate students, 22 are graduating in business education, 69 in elementary education, 43 in secondary education, 11 in special education, and 25 in arts and sciences. The 22 graduate students will all receive the Master of Education degree.

Dr. Edson J. Drake, Dean of the School of Arts and Sciences, delivered the address at the commencement exercises. His address was entitled "The Idea of a College."

Dr. Drake joined the BSC faculty in June, 1964 as Associate Professor of History. In August, 1969 he was named Director of the Division of Arts and Sciences, replacing Dr. Alden Buker who resigned from the faculty to accept a similar position at the Robert Morris College in Pittsburgh. Under the new organizational structure, which became effective on September 1, 1970, Dr. Drake was named to his present position.

A native of Philadelphia, New York, he earned his Bachelor of Arts degree at the University of Notre Dame and both his Master of Arts and Doctor of Philosophy degrees from Georgetown University.

Prior to coming to Bloomsburg, he had been associated with school systems in Wheaton, Maryland and Belleville, New York and had served as an Assistant Professor of Air Science and tactics at the College of St. Thomas, St. Paul, Minnesota.

From 1942 to 1953, he was a United States Air Force officer and a psychological Warfare officer.

The Commencement address delivered by Dr. Drake follows:

"A college is government under law, not of men. If the latter were true, we would have either despotism or anarchy, each of which is equally abhorrent and ultimately self-destructive. College law may be couched in such euphemistic terms as statements of policy or suggested guidelines, but the essential purpose and characteristics of law remain, which, by dictionary definition, is a rule of conduct, recognized by custom or decreed by formal enactment, which is considered by an authoritatively constituted group as binding upon its members. It is conceived in, and dedicated to, the welfare of the entire college community; or as Jeremy Bentham would have stated it, it is designed to provide the greatest good for the greatest number.

"Although college is a government under law, it by its very nature cannot be a pure democracy since students outnumber the faculty and administration, 15 to 1, and thus college would become a government of, by, and for the students — with hopefully the rights of the faculty and administration guaranteed. But to accept this concept of a college as a pure democracy would be to deny that faculty and administration have any essential role in the existence of a college.

## Dual Concept

"Instead, a college must be a participatory democracy in which all its

members are guaranteed an equitable voice. In this idea of a college as a government under law and functioning as a participatory democracy, we have a viable institution that defines the rights and responsibilities of its members and provides the mechanisms for peaceful and orderly change as change is desired or needed.

"When one thus considers the dual concept of a college as a community of scholars and a government under law, it becomes manifest that violence and revolution, and even campus unrest, are antithetical to it. Cries of 'pigs on campus' and taunts of 'Fascist' or 'Communist' are not rational and hence, not scholarly; the bombing of campus buildings and the barricading of classrooms are neither rational nor legal. Less dramatically the professor who refused to carry out his assigned duties and the student who aids or abets him are likewise acting neither rationally or legally.

"A college is also a functional society composed of students, faculty, and administration; each with a function to perform for the common good of all. Reduced to the most elementary terms, the primary function of the student is to learn; the faculty, to teach; and the administration, to manage or supervise. These three functional groups are thus interdependent and, like the leaves of a shamrock, component parts of the whole. To conceive of a college as an arena in which students are pitted against faculty and both are locked in mortal combat, with the administration, is to deny any understanding of the nature of a college.

"Lastly, I would emphasize the idea of a college as a community of men. Until now one might have been tempted to conclude that a college is an Utopian society in which a group of scholars, disciplined solely by their intellects, divided their labors, under just government, for the common good. The fallacy in such a conclusion would be that a college is a community for men, who, by their very nature, are physical, emotional, and spiritual beings, as well as intellectual.

"This fourfold nature of man is not in perfect balance; nor is man himself perfect. Furthermore, each man is unique unto himself, or as Sir Thomas Browne so aptly expressed this phenomenon, 'It is the common wonder of all men, how among so many millions of faces there should be none alike.' And so it is with the opinions which men hold, or, as Montaigne phrased it, 'There never was in the world two opinions alike, no more than two hairs or two grains, the most universal quality is diversity.'

"This quality of diversity thus becomes the fourth dimension in the idea of a college. This diversity must be recognized, must be welcomed, and must be utilized to its fullest extent to better attain the truth which is our common objective."



## BLOOMSBURG FOUNDATION ORGANIZATION

Members of the Bloomsburg Foundation, Inc. of Bloomsburg State College held their first meeting. Dr. Robert J. Nossen, President of the Foundation, discussed the purposes of the Foundation as well as its goals and operating procedures.

According to the by laws, the membership of the Corporation shall consist of those individuals who occupy the following positions: President of the College, Dr. Robert J. Nossen; Associate Vice President for Student Affairs, Elton Hunsinger; Business Manager of the College, Paul G. Martin; two members of the Board of Trustees, William A. Lank and William E. Booth; two faculty members selected by the faculty, Dr. Bruce E. Adams and Dr. Frank Radice; the President of the Senior Class, William Cluley; the President of the Junior Class, Alexander Horvath; the President of the Sophomore Class, Michael Sopthroth; a representative of the Freshman Class, George W. Meschter; two Alumni representatives selected by the Alumni Association, Earl A. Gehrig and Millard Ludwig; the Vice President and Dean of the Faculty, Dr. John A. Hoch; and Associate Vice President for Development and External Affairs, Boyd F. Buckingham.

Following the meeting of the Corporation, the board of directors convened for the election of officers and its first business meeting. Membership of the Board of Directors consists of the following: President of Bloomsburg State College, Dr. Robert J. Nossen; two representatives of the College Board of Trustees, William A. Lank and William E. Booth; a faculty representative, Dr. Frank Radice; a representative of the Alumni Association, Earl Gehrig; the Business Manager of the College, Paul G. Martin; the Associate Vice President for Student Affairs, Elton Hunsinger.

The following officers of the Board of Directors were elected: Dr. Robert J. Nossen, president; William E. Booth, vice president; Earl A. Gehrig, secretary; John Trathen, treasurer; James Neiswender was appointed as executive director of the Foundation and Marilyn Muelhof was appointed recording secretary.

The Foundation has been designed to assist the college in various functions for which either state funds should not or cannot be used, the Foundation will significantly assist the college in carrying out its full education mission.

## TIFFANY PANEL GIFT TO COLLEGE

A handsome panel of Tiffany Glass, a gift of the Bakless Family, has been recently installed in the lower foyer of the Bakless Center for the Humanities. A specially designed mounting constructed by Charles Ty-

son provides fluorescent illumination of the glass. The stained glass represents a fitting adornment since Professor O. H. Bakeless in 1920 solicited \$25,000 from students, faculty, and other donors to purchase the Tiffany stained glass windows, formerly installed in Waller and Noetting Halls, and removed and replaced in the Andruss Library in 1966.

Louis Comfort Tiffany (1848-1933) was a major innovator in stained glass design, and according to Dr. Percival R. Roberts III, Chairman of the Art Department at Bloomsburg State College, began his career as a painter, the training of which permitted him to think and design in terms of plastic forms, color and texture. Tiffany experimented widely with various effects. His own romantic originality combined with his almost sensuous regard for the preciousness of his medium, glass and its decoration, all contribute to the remarkable effectiveness of his work — the incidental effects and cases — glass techniques for which he is famous.

The splendid specimen given to the college exhibits all these fine qualities, the multi-hued layers of stained glass, the three dimensional effect of depth, the ripple glass and streaked color create an almost mystical or, by today's optical standards, psychedelic effect. Dr. Roberts, who teaches American Art History, finds Tiffany convenient to lecture on, since stylistically and historically he represents somewhat of a bridge between the high Victorian tastes of his day and the more avant-garde tendencies found in the emerging organic forms of the Art Nouveau with perhaps some traces of inspiration from the Orient.

Dr. Roberts finds the subtle hues, achieved by the use of copper to produce a soft luster, and the gentle forms a pleasure to study. The overall quality he says is "not assertative, it doesn't dazzle but rather moves the viewer with its diffused iridescence." The total mood projected is one of quietude without glaring, completely in harmony with nature and the contemplative spirit one would expect in a Humanities' Hall.

## COLLEGE SENATE

The College Senate recently established at Bloomsburg State College is a formal step by which faculty and students participate in the development of college policies.

Serving as president is George A. Turner, assistant professor of history; vice president, Dr. Robert Rosholt, chairman, Political Science Department; and secretary Mary Tolan, assistant dean of Students. There are seventy-four members of the Senate consisting of sixty faculty, twelve students, with President Nossen and Vice President Hoch at ex-officio members. Previously, faculty and student involvement in contributing to college governance existed in a committee structure.

The primary purpose of the Senate

is to facilitate the development and maintenance of viable relationships. "among the Board of Trustees, the President, the other administrative officers, the Faculty and the Student Body of Bloomsburg State College. Through the attainment of this primary purpose it is intended that the administrative officers of the college and the board of trustees may receive a steady flow of information concerning campus opinions, that policy decisions by the board of trustees, the President and other administrative officials may be quickly and clearly presented to all segments of the college population, and that each segment through its elected representative may influence changes in policy or the formulation of new policy."

Work on the constitution for the Senate began a few years ago by the Committee on Professional Affairs. Dr. Robert Warren chaired a subcommittee of faculty, students, and administrators which prepared the Senate constitution. The document was approved in May of this year by the faculty, students, and the board of trustees.

## APPLICATIONS DISTRIBUTED

The Office of Admissions at Bloomsburg State College has distributed over 5,000 applications for the Spring Semester, 5,000 applications for the Spring and Fall semester 1971. It is anticipated before the 1971 enrollment quotas are reached, 12,000 applications will be sent to prospective candidates. Of the total estimated 12,000 applications distributed, the Office of Admissions expects to receive in excess of 5,000 completed applications.

Admission to Bloomsburg State College is determined by the applicant's academic and personal qualifications. Decisions are reached without regard to race, color, creed, or national origin.

Applicants must be graduates of or seniors in accredited secondary schools or must have secondary school equivalency as determined by the Credentials Evaluation Division of the Pennsylvania Department of Education.

Acceptance is determined by the Office of Admissions upon evaluation of secondary school preparation, achievement, rank in class, standardized testing, personal characteristics, and institutional capacity.

Those candidates whose credentials present the best likelihood for experiencing success in an academic college program are offered admission.

Application materials and instructions for submitting the application may be secured by writing the Director of Admissions.

## ALUMNI DAY

SATURDAY, APRIL 24, 1971

THE ALUMNI QUARTERLY



# In Memoriam

1926—Loretta Maher  
 1924—Clara Krzyzanski, Mrs. Rehnon  
 1912—Helen S. Walp  
 1900—Julia Kirk, Shenandoah, Pa.  
 1970—Andrew J. Schucker, M. Ed.  
 1911—Mrs. Harriet Armstrong (Mrs. A. C. Garberson), Harrisburg, Pa.  
 1911—Rosalie Donahoe, Scranton, Pa.  
 1906—Mrs. Blanche Pealer Troxell, Narberth, Pa.  
 1913—Edith Keeler (Mrs. Clarence Tallman), Vienna, Virginia. Died December 9, 1970.  
 1904—Margaret A. Burns, Harrisburg, Pa. Died November 22, 1970.  
 1916—Iram R. Schlauch.  
 1926—Ruth Carver (Mrs. Charles Maxwell).  
 1926—Irene Guffrovitch (Mrs. John Coval).  
 1929—Frederick R. Harrison.  
 1902—Lourissa V. Leighow, St. Petersburg, Fla.  
 1965—Ronald J. Turri, Freeland, Pa.

## Henry B. Aikman '01

Henry B. Aikman, Bloomsburg R. D. 5, died Saturday, November 14, in Berwick Hospital.

Mr. Aikman was born in Centre Township and spent his entire life there. He taught for a time, for a period of eight years was employed at the Berwick National Bank, and entered into farming for the balance of his life.

1908—Dr. Charles L. Mowrer, Hagerstown, Maryland.

1909—Florence Priest (Mrs. M. W. Cook) Cortez, Pa. died in Hialeah, Florida, April 20, 1970.

## Margaret A. Burns '04

Miss Margaret A. Burns, formerly of 3216 N. Fourth St., Harrisburg, Pa., died Sunday, November 22.

She was a teacher in the Harrisburg area for more than 45 years. She was a life member of Our Lady of the Blessed Sacrament Catholic Church.

## Helen Moyer Hemingway '07

Mrs. Helen Moyer Hemingway, of 242 W. Third Street, Bloomsburg, died at the Bloomsburg Hospital.

Mrs. Hemingway was a member of the First Presbyterian Church, and the Woman's Circle of the Church, the "S" Club and the Bloomsburg Hospital Auxiliary.

## Maurice E. Houck '10

M. E. Houck, Berwick, died at Berwick Hospital Sunday, December 16. He was born in Nescopeck Township, Luzerne County, May 22, 1886.

He was married to the former Margaret Meixell, June 17, 1914, and she survives.

He was graduated from the University of Michigan in 1913, and received a master's degree from Penn State in 1929. He began teaching in Berwick

High School in 1913, instructing biology. In 1916 he was made high school principal and in 1920 he was made superintendent of Berwick schools, where he served for more than 20 years.

He was a member of the First United Methodist Church, Berwick, and he taught Sunday School for many years. He was a member of the Columbia County Federation of Bible Classes. He was a 50-year member of Caldwell Consistory; former member of Berwick Rotary.

## Helen Shue

### (Mrs. Helen M. Ferguson) '11

Mrs. Helen M. Ferguson, Lightsteet died Sunday November 15, in Bloomsburg Hospital.

She was a guest at the Boone Nursing Home for seven weeks prior to her admission to the hospital, and had been in ill health for several months.

She was a member of the Lightstreet United Methodist Church.

## Lera Farley Yard '12

Lera M. Farley (Mrs. Milton G. Yard), 743 Hepburn Street, Milton, Pa. died October 1, 1970, at the Evangelical Community Hospital, Lewisburg, Pa.

## Mary F. Conlan '13

Mary F. Conlan, Pittston, Pa., died in August at her home. Miss Conlan was one of three sisters who were graduated in the class of 1913. The other two sisters were Anna Conlan and Helen Conlan (Sister Marie Bernard of the Sisters of Charity). Graduating in the class of 1914 were Alberta Conlan and Francis Conlan, now practicing medicine in the Pittston Area. Requiem High Mass was celebrated for Miss Conlan in the Church of St. John the Evangelist in Pittston by her nephew, Rev. Dr. Allan F. Conlan of Mansfield, Pa.

## Elsie Myers Boughner '13

Mrs. William Boughner, of 462 North Pennsylvania Avenue, Wilkes-Barre, died Monday, November 30, in the General Hospital in that city.

Mrs. Boughner was born in Slocum Township, August 9, 1893. For many years she was a teacher in Grant Street School, retiring 12 years ago. She was a member of St. Stephen's Episcopal Church and taught Sunday School 50 years.

## Cara G. Hill '16

Cara Gertrude Hill, Williamsport, a retired teacher of that city, died March 11, 1970, in the Williamsport Hospital. Since her retirement in 1956, Miss Hill was an ardent worker for her church and for the various educational and social clubs with which she was affiliated. She was a member of the national, state, and local retired teachers' associations, and was instrumental in reorganizing the latter. Surviving is a sister, Miss Eloise Hill, with whom she lived.

## Rostand D. Kelly '35

Rostand D. Kelly, fifty-nine, 570 Caliope Street, Laguna Beach, Calif., died Thursday, November 12 in Laguna Beach Nursing Home.

He received his masters degree from Columbia University in 1936. At one time he taught at Hunter College, New York City. He retired two years ago after serving as curator of Laguna Beach Art Museum. He was a veteran of World War II and Korean War attaining the rank of commander in the U.S. Navy.

## Leo J. Speicher '49

Leo J. Speicher, controller of Berwick Fabricating Co., died Saturday, December 12 in the Berwick Hospital.

Mr. Speicher was born in Nanticoke and was a graduate of Kingston High School. He received his Master's Degree from Rutgers University and had taught in Drake Business College, at Perth Amboy, Pleasantville High School in New Jersey. He had served as an Internal Revenue Agent for nine years and became controller of the Berwick Fabricating Company 10 years ago.

Mr. Speicher was a member of Immaculate Conception BVM Church. He was a fourth degree member of the Knights of Columbus. He held membership in Berwick Rotary Club, Berwick Elks, Berwick Moose and Berwick Golf Club.

Mr. Speicher was a veteran of World War II.

## Paul F. George '61

Paul F. George, a graduate assistant in the History Department, died Monday, December 14.

He graduated from Hazleton High School in 1953, then spent two years at Penn State.

He graduated from Bloomsburg State College in 1961, and taught school from 1961 to 1964 in Bayville, N. J.

From 1964 to 1970, he first spent four years in the Navy, then three years in the Army.

During his army career, he had two tours of duty in South Vietnam.

He was a captain in the U.S. Army Medical Corps.

During the post session of this year he became a graduate assistant at the college.

John J. Fisher—Injuries in an auto accident caused the death Sunday, November 15, of John J. Fisher, Sr., eighty-two, 417 Gra-Roy Drive, Goshen Ind., former member of the BSC faculty, at the Murphy Medical Center, Warsaw, Ind.

He was injured Saturday when his car went through a stoplight near Warsaw and was struck by a truck, it was reported. The deceased was on his way to a psychologists' meeting at Indianapolis.

Fisher was born in Johnson County, Iowa, on Oct. 4, 1888. He was married

in 1923 to Elma Warye who died in 1964.

He retired from the psychology department at Bloomsburg State Teachers College in 1950 and later served as school psychologist at Harrisburg. He also had been serving in that capacity in Goshen, Ind., where he went to reside in November, 1963.

#### Verna Keller Beyer '09

Verna Keller (Mrs. Frank Beyer) died November 23, 1970 in the Sunbury Community Hospital. She was a former member of the Mausdale Reformed Church.

#### Helen Shew Ferguson '11

Helen Shew (Mrs. James Ferguson), Lightstreet, Pa., died November 15, 1970 in the Bloomsburg Hospital, where she had been a patient for one day. She was a member of the Lightstreet Methodist Church.

#### Catherine Kerl Rebernik '58

Mrs. Catherine Kerl Rebernik, Phyllis Court, Pequannock, New Jersey, native of Simpson, Pennsylvania, died December 12, 1969 at home after a brief illness.

Mrs. Rebernik was employed in the Fairlawn, N. J. School District as a teacher for retarded children. Previously, she taught in the Maine-Endwell School District. A graduate of Fell High School, she was graduated at Bloomsburg State Teachers College and received a master's degree at Marywood College, Scranton, Pa., majoring in special education, and later matriculated in that field at Columbia University.

## Thank You

Loyalty Fund Contributions to December 31, 1970, not reported previously:

Ex-faculty—Margaret E. Waldron  
1901—Mrs. J. E. Ratacki  
1907—Edwin M. Barton  
1908—Martha V. Jones  
1909—Walter C. Welliver  
1910—Maurice E. Houck, Mrs. Clara  
1911—Mrs. Fisher, Robert C. Metz, Mrs. Harold E. Davis, Mrs. Lee A. Perry  
1911—Edward J. Robinson, Mrs. David J. Crew  
1912—Mrs. Walter Elison, Ruth Monahan, C. B. F. Brill  
1913—Catherine Malloy  
1916—Mrs. Kenneth Hoyt, Sr., Mrs. Jennie R. Morris, Rachel C. Cappello, Mrs. Lela D. Hemingway, Mrs. Emma H. Burrus, Mrs. Elmer E. Fairchild  
1917—Nan R. Jenkins, Edwin S. Heller  
1918—Mrs. Margaret Brown Wilson, Mrs. Jay Lee Funk, Mrs. A. J. King  
1919—Mrs. Esther R. Schaffer, Mrs. Charles V. Miller

1920—Mrs. Ruth T. Deitrick  
1921—Mrs. Lillian N. Yerkes, Mrs. A. C. Sutcliffe, Mrs. Otto M. Gorton  
1922—Mrs. J. Russell Reed, Evadna M. Ruggles, William T. Payne  
1923—Mrs. Viola H. Dando, Mrs. Charles E. Snyder, Mrs. Margaret B. Parke, Grace H. Brandon  
1924—Clara D. Abbet, Mrs. V. E. Whitlock  
1925—Dr. James H. Sterner  
1927—George A. Mathews, Mrs. Kenneth Cooper, Bertine Prosser  
1928—Mrs. Sterling Strauss, Mrs. Miltona Klinetob, Mrs. Jeanette H. Buckingham, Mrs. Mary Ruddy, Mrs. Mary P. Dole, Margaret L. Lewis, Mrs. Mabel Linskill, Mrs. F. P. Pretyleaf  
1929—Mrs. Charles D. Blair, Margaret D. Kleback, Mrs. E. L. Forman, Mrs. Paul H. Bittner  
1931—Mrs. Esther Y. Castor  
1932—Dr. Henry J. Warman  
1933—Mrs. Paul J. Turek, Raymond Stryjak, Walter M. Kitzberger  
1934—Mrs. Ivan L. Smith, Mrs. Morris A. Greene  
1935—Clarence S. Slater, Gerald C. Harter, Stanley P. Heimbach  
1936—Mrs. Verna Jones  
1937—Mary Reisler, Mrs. Helen S. Moore  
1938—Mrs. Clyde Dickey, Mrs. Joseph R. Gillen, John F. Hendler  
1939—Mrs. Tirzak Pest, Mrs. Jennis T. Odgen  
1940—William W. Wertz, Mrs. Stephen R. Illeck, Mrs. Joseph A. Withey, Mrs. Jean S. White, Clayton H. Hinkel  
1941—John E. Lavelle, Mrs. Kenneth A. Baylor, Mr. and Mrs. C. Grant Brittingham, Thurwald Gommer, Sr.  
1942—H. Burnis Fellman, Mr. and Mrs. William E. Smith, Mrs. Bernice E. Bandida, Mrs. H. Dorothy Paltrick, John W. Betz  
1943—Mrs. H. Burris Fellman, Mrs. Julius F. Adamic, Mrs. M. E. Smoczynski  
1944—Mrs. John H. Gallagher, Mrs. Jean A. Moyer  
1945—Mrs. Ralph J. Balliet  
1946—Mrs. William J. Davis  
1947—Mrs. Joseph R. Kula  
1948—Henry E. Crawford, James G. Tierney, Sr.  
1949—William R. Miller, Ralph W. Baird  
1950—Mrs. Arlene P. Walters, Dr. Max G. Cooley, Joseph J. Grande, Wayne Van Stetten  
1951—Charles L. Edwards, George N. Roessner, Mrs. Robert F. Fritz  
1953—Dr. David N. Newbury  
1954—Jerome S. Kopec, Mrs. Lawrence Auerweck, Michael R. Crisci, Mrs. Myrna E. Wagner  
1955—Mrs. Paul Dunkelberger  
1956—R. Glen Fenstermacher, David M. Cole, Mary R. Moser  
1957—William E. Dupkaneck, Mrs. David M. Cole, Donna R. Wilcox, Thomas J. Reimensnyder, Joseph Wascavage  
1958—Clarence W. Swade, Constantine J. Spentzas, Kenneth J. Oswald, George T. Herman  
1959—Otto H. Donar, Mary E. Lab-

yack, Paul H. Spahr  
1960—Mrs. Robert E. Bucher, Paul T. Paliscak, James H. Williams  
1961—Joyce L. Dascola, David J. Loughlin, Mr. and Mrs. Robert D. Edwards  
1962—John T. Kovich  
1963—John J. Boback, Mr. and Mrs. Wayne A. Hock, Mr. and Mrs. Richard O. Rhoads, Raymond N. Miller, William H. Garson, Jr.  
1964—Mrs. Robert L. Bull, John R. Schneider, Edward A. Walleah, George A. Weigand, Mrs. Dale E. Erway, Mrs. Walter C. Beamer  
1965—Frank C. Dowman, Joseph Schein, Mrs. Rita Seybert, Milton J. Van Winkle, John N. Ritter, James F. Eisenhardt, Jr., Mrs. David Hixon, Glenn R. Morrison, Mrs. Emily A. Bell, Diane H. Sheridan.  
1966—Kathryn L. Sharrow, Mrs. Frank C. Dowman, Mrs. Richard L. Foster, James J. Rutkowski, Ray H. Fox, William M. Reiter, Mrs. Dennis Zimmerman, Mrs. Robert L. Schuld, Mrs. Robert Barchik  
1967—Frank J. Chellino, Jr., Mrs. Mary G. Teter, Robert F. Kline, Charles E. Wagner, Michael V. Mellinger, Phillip D. Landers, Mrs. Marilyn Y. Houck, John R. Price, Harry J. Balliet, Stephen L. Empet  
1968—Mrs. Carol A. Sutzko, Mrs. Paul H. Umlauf, Mrs. Dawn S. Moffett, Mrs. Michael V. Mellinger, Mr. and Mrs. Richard L. Hartman, Mrs. Carol L. Mace, James H. Neiswender, Diane W. Dawson, Lawrence F. Foran, Mrs. Stephen L. Empet  
1969—Thelma Connistra, Francis R. Dennicki, Marsha Henderson, Robert Muscosky, James M. Riggs, Mr. and Mrs. Reinhold A. Schulz, Dolores A. Slavik, Nancy Strauss, Canda L. Schwenke, James L. Carter, Mrs. Robert J. Bednar, Robert S. Van Horn, Mrs. Phillip D. Landers, Victor E. Keeler, III, Mrs. Richard E. Osberg, Mrs. Larry E. Drumm, Van G. Booth, Kenneth C. Stanton  
1970—Robert T. Marshall, Mr. and Mrs. Larry M. Maurer, Mrs. Charles H. Nielsen, Jr., Mrs. James L. Carter, Mr. and Mrs. Eugene E. Coiffi III, James M. Waragaris, Mr. James Snyder II, Mrs. Craig F. Sleep, Richard L. Bingaman

### AMENDMENT TO CONSTITUTION

An amendment to the Constitution of the Alumni Association, approved by the Board of Directors, will be voted on at the next general meeting of the Association on Alumni Day, Saturday April 24, 1971. This amendment would install a member of the graduating class as an ex-officio member of the Board of Directors, to serve for one year.

### COLLEGE CALENDAR

Alumni Day — April 24, 1971  
Commencement — May 29, 1971  
Pre-Session — June 7 to June 25  
Main Session — June 28 to August 6  
Post Session - August 8 to August 27



# THE ALUMNI QUARTERLY



## EDITOR

H. F. Fenstemaker '12

## ASSOCIATE EDITOR

Grace Foote Conner, '34

## BOARD OF DIRECTORS — ALUMNI ASSOCIATION

### PRESIDENT

Howard F. Fenstemaker '12  
242 Central Road  
Bloomsburg, Pennsylvania 17815  
Term expires 1973

### VICE PRESIDENT

Millard Ludwig '48  
R. D. 1  
Millville, Pennsylvania 17846  
Term Expires 1972

### SECRETARY

Col. Elwood M. Wagner '43  
643 Wiltshire Road  
State College, Pa. 16801  
Term expires 1973

### TREASURER

Earl A. Gehrig '37  
110 Robin Lane, Sherwood Village  
Bloomsburg, Pennsylvania 17815  
Term expires 1973

### Terms expire 1971

Mrs. Verna Jones '36  
111 Plant Avenue  
Wayne, Pennsylvania 19087

Mrs. Charlotte H. McKechnie '35  
509 East Front Street  
Berwick, Pennsylvania 18603

Dr. William L. Bitner III '56  
33 Lincoln Ave.,  
Glens Falls, N. Y. 12801

Elizabeth H. Hubler '31  
Park and Oak Sts., Apt. 2  
Gordon, Pennsylvania. 17936

James H. Deily, Jr. '41  
37 N. Bausman Drive  
Lancaster, Pennsylvania 17603

### Terms expire 1972

Mrs. Joseph C. Conner '34  
102 West Street  
Bloomsburg, Pennsylvania 17815

Dr. Kimber C. Kuster '13  
140 West Eleventh Street  
Bloomsburg, Pennsylvania 17815

John Thomas '47  
68 Fourth Street  
Hamburg, Pennsylvania 19526

Clayton H. Hinkel '40  
224 Leonard Street  
Bloomsburg, Pennsylvania 17815

### Terms expire 1973

Dr. Frank J. Furgele '52  
Colonial Farm Box 88  
R. D. 1, Glen Mills, Pa. 19342

Dr. Alexander J. McKechnie, Jr. '39  
19 N. 24th St.  
Camp Hill, Pa. 17011

Volume LXXII, Number 1, March, 1971

1903

Class Representative: H. Walter  
Riland, 11 Warwick Avenue, Scars-  
dale, N. Y. 10583

1905

Class Representative: Mrs. Vera  
Hemingway Housenick, 503 Market  
Street, Bloomsburg, Pa. 17815

1906

Dr. Carroll D. Champlin, 627 West  
Fairmount Avenue, State College,  
Pa., 16801, concludes his 1970 holiday  
letter by saying, "God save the world  
and help us to observe more widely,  
study more assiduously, think more  
rationally, arrive at more justifiable  
conclusions and treat each other more  
sincerely."

1907

Class Representative: Edwin M.  
Barton, 353 College Hill, Bloomsburg,  
Pa. 17815

1909

Class Representative: Fred W.  
Diehl, 627 Bloom Street, Danville, Pa.  
17821

1910

Class Representative: Robert C.  
Metz, 23 Manhattan Street, Ashly,  
Pa. 18706

1911

Class Representative: Mrs. Pearle  
Fitch Diehl, 627 Bloom Street, Dan-  
ville, Pa. 17821

Mina McFee (Mrs. John Fisher) is  
a guest at the Carey Nursing Home,  
366 Carey Avenue, Wilkes-Barre, Pa.

18702

1912

Class Representative: Howard F.  
Fenstemaker, 242. Central. Road,  
Bloomsburg, Pa. 17815

1913

Class Representative: Dr. Kimber  
Kuster, 140 West 11th Street, Blooms-  
burg, Pa. 17815

Judge Bernard J. Kelley, member of  
the BSC Board of Trustees, has  
changed his address to 1004 One East  
Penn Square, Philadelphia, Pa. 19107.  
Mr. Kelley is a Judge in the Court of  
Common Pleas in Philadelphia.

1914

Class Representative: J. Howard  
Deily, 518 West Third Street, Blooms-  
burg, Pa. 17815

1915

**Class Representative:** John H. Shuman, 368 East Main Street, Bloomsburg, Pa. 17815

1916

**Class Representative:** Mrs. Russell Burrus (Emma Harrison) R. D. 2, Orangeville, Pa. 17859

Emma Harrison (Mrs. Russell Burrus), R. D. 2, Orangeville, Pa., has for the past twenty years been associated with the Zaner-Bloser Publishing Company, who publish all kinds of materials for the instruction of handwriting at the elementary level. At present she is completing, as co-author, a series of books for the teaching of handwriting to children in Special Education classes. Dr. Emily Reuwsaat, of the BSC faculty, has been assisting in an advisory capacity.

1917

**Class Representative:** Allen L. Cromis, Mahoning, Manor, R. D. 1, Milton, Pa.

1918

**Class Representative:** J. Clair Patterson, 315 West Street, Bloomsburg, Pa. 17815

Jay Lee Funk and Miriam Welliver Funk are now living at 806½ S. Richardson Avenue, Roswell, New Mexico 88201.

**Class Representative:** Miss Catherine A. Reimard, 335 Jefferson St., Bloomsburg, Pa. 17815

1919

F. Ralph Dreihelbis, 1919, and his wife Ruth are spending their fifth winter in Tucson, Arizona.

1920

**Class Representative:** Leroy W. Creasy, 3117 Old Berwick Road, Bloomsburg, Pa. 17815

1921

**Class Representative:** Mrs. Harry Cole, 100 Leonard Street, Bloomsburg, Pa. 17815

Wilbur S. Foresman lives at 2 Arnold Drive, Westminster, Maryland 21157

1922

**Class Representative:** Edna S. Harter, R. D. 1, Nescopeek, Pa. 18623

1923

**Class Representative:** Mrs. Raymond Kashner, 125 Forrest Road, Sherwood Village, Bloomsburg, Pa. 17815

A distinguished educator who was born in Mauch Chunk recently observed her 50th year of teaching and was the guest of honor at a party attended by 25 friends and associates. Dr. Margaret Bittner Parks, a graduate of the 1919 class of Mauch Chunk High School, was the guest of Mrs. Dorothy Fasanelle, Phillipsport, N. Y., who entertained, Oct. 3 at her home in the Catskill Mountains.

Dr. Parke is a graduate of Pennsylvania State University Teacher's College and Columbia University, where she received her doctor's degree. In addition, she was the recipient of an honorary degree from State College.

Dr. Parke has taught at all levels of the school system - elementary, secondary and college.

Margaret Parke started teaching in a rural school in Rockport, Pa.; immediately after graduating from high school taught grades 3 and 4 in Packerton, grades 7 and 8 in Doylestown. She went to New York State in 1928 to attend Columbia University to major in guidance, taught in the Washington Junior High School in Mt. Vernon, from which she moved to the East Chester High School, where she pioneered for eight years in developing guidance and research systems for a small school system.

She later moved to New York City. In the research bureaus of the New York City Public School system, she conducted numerous research projects, developed tests and wrote bulletins for teachers, chiefly in the field of language arts.

In 1951 Dr. Parke went to Brooklyn College where she chaired a committee of teachers and supervisors of student teachers in elementary education. Later she developed graduate programs for teachers of reading and the language arts and became advisor of these programs, a post which she now holds.

Dr. Parke's record is found in Who's Who of American Women, Leaders in Education, International Biography, and other compilations of note. She was admitted to the honorary societies of Pi Lambda Theta and Kappa Delta Pi and received a Fulbright Grant in 1960 to lecture in Australia, the Philippines and Taiwan.

Her books for parents and young children, published by Grosset and Dunlap, have been widely circulated in the United States and in some other English speaking countries. They include Young Reader's Picture Dictionary in five different editions, My First Book to Read, My Second Book to Read, You Can Teach Your Child to Read, Practice Workbooks in Writing, I, II, III. Getting to Know Australia was written for older children.

Dr. Parke is active in world, national, state and city organizations. She participated in the UK Reading Conference in England in 1969 and chaired a section of the World Reading Conference in Australia in 1970.

The educator is currently on the executive board of the Woman's Press Club of New York City and the New York State organization of College English educators. She is a vice president of the New York Society for the Experimental Study of Education and has been elected to serve on the Elementary Committee on the National Council of Teachers of English.

Dr. Parke resides at 1655 Flatbush Ave., A-1810, Brooklyn, N. Y.

1924

**Class Representative:** Edward F. Schuyler, 236 West Ridge Avenue, Bloomsburg, Pa. 17815

1925

**Class Representative:** Michael P. Walakonis, Box 222, Ringtown, Pa. 17967

Dr. James H. Sterner is Associate Dean of the School of Public Health at Houston, University of Texas. His

address is P. O. Box 20168, Astrodome Station, Houston, Texas 77025

1926

**Class Representative:** Marvin M. Bloss, P. O. Box 505, Bloomsburg, Pa. 17815

Ruth E. Collins (Mrs. Henry S. Fairchild) is living at 39 Verbena Avenue, N. Merrick, L. I., N. Y. 11566.

Bertha Sutliff, Second Grade Teacher at the Shaverton Elementary School, Shaverton, Pa. retired from teaching as of June, 1970 after 41 years of service.

She is residing in Riverside, California, at the following address: 4440 Lemon Street 92501.

1927

Bertine Prosser, 900 Main Street, Peckville, Pa., 18452, has retired after forty-three years of teaching. Forty-two years were in the Blakely Borough School District and one year in the Valley View School District (a consolidation).

Mr. and Mrs. Kenneth Cooper (Thelma Prosser) have moved from Boonton, New Jersey and now reside at 321 Gravity Street, Peckville, Pa. 18452

**Class Representative:** Mrs. Ralph G. Davenport (Verna Medley), 16 Ransom Street, Plymouth, Pa. 18651

1928

Mabel Albertson Linskill, 21 Butler Street, Forty Fort, Pa. 18704, has retired from teaching in the public school system of Freeport, Long Island, N. Y.

1929

**Class Representatives:** Mrs. (Elsie Lebo) Nelson Stauffer, 88 John St., Kingston, Pa. 18704. (Arlene Frantz) Mrs. James Wertman, 20 Parish Street, Dallas, Pa. 18612

1930

**Class Representatives:** Luther W. and Margaret Swartz Bitler, 117 State Street, Millville, Pa. 17846

Harold H. Hidlay, Assistant Superintendent of the Columbia County Schools, recently received the Honorary Keystone Farmer Degree.

1931

**Class Representative:** James B. Davis, 333 East Marble Street, Mechanicsburg, Pa. 17055

1933

**Class Representative:** Miss Lois Lawson, 644 East Third Street, Bloomsburg, Pa. 17815

1934

**Class Representative:** Esther Evans McFadden (Mrs. Joseph), 154 East Fifth Street, Bloomsburg, Pa. 17815

Joseph J. Gribbin, Bethlehem, Pa., has been appointed field representative to eleven northwestern counties for the Pennsylvania Division of the American Cancer Society.

A veteran of the U.S. Army, Gribbin has been active in youth work with the YMCA and the Bethlehem Boys Club.

1935

**Class Representative:** William I. Reed, 151 East 4th Street, Blooms-



burg, Pa. 17815

1936

Kathryn Vanauker (Mrs. Nicholas Moreth) 34 Linden Road, Ho-Ho-Kus, New Jersey 07423, Co-Chairman; Ruth Wagner (Mrs. Lawrence LeGrande) 123 Oak Street, Hazleton, Pa. 18201 and Mary Jane Fink (Mrs. Frederick M. Catehon) Maple Avenue, Conyngham, Pa. 18219

1937

Class Representatives: Mr. and Mrs. Earl A. Gehrig, 110 Robin Lane, Sherwood Village, Bloomsburg, Pa. 17815

Randall F. Clemens, Senior Program Specialist, Division of Compensatory Education, U.S. Office of Education was one of the speakers at the Twenty-Fourth Annual Conference for Teachers and Administrators held on the BSC Campus on Saturday, October 24, 1970.

Mr. Clemens has been engaged in program review and development in the field of compensatory education since 1965 when Title I was enacted by Congress. He has been specializing in programs for the education of migratory children of migratory agricultural workers.

A native of Berwick, he also holds a Master of Arts degree from New York University, and has taken graduate work at the University of Pennsylvania. He is a former classroom teacher and high school principal in Pennsylvania School Systems. Clemens served with the U.S. Navy from 1942-1945.

Mr. Clemen's wife is the former Janice Nicholls, of the class of 1936.

1938

Class Representative: Paul G. Martin, 710 East Main Street, Bloomsburg, Pa.

1939

Class Representative: Willard A. Christian, Jr., 803 Logue Street, Williamsport, Pa. 17701

Prof. Alfred P. Koch, Pine Top Trail, Bethlehem, Pa. 18017, professor of accounting at Lehigh University, has been appointed to serve on the Committee on Taxation of the Pennsylvania Institute of Certified Public Accountants (PICPA).

A native of Shenandoah, Pa., Prof. Koch received the M. S. degree at Busknell University and joined the Lehigh faculty in 1946. He became a CPA in Pennsylvania in 1952.

A contributing author to the "Accounting Teachers Guide" published by Southwestern Publishing Co.

1940

Class Representative: Clayton H. Hinkle, 224 Leonard Street, Bloomsburg, Pa. 17815

1941

Class Representative: Dr. C. Stuart Edwards, R. D. 4, Bloomsburg, Pa. 17815

1942

Class Representative: Mrs. Ralph H. Zimmerman (Jean Noll) 165 17551

1943

Class Representative: Mrs. Ray-

mound A. Algatt (Betty Katerman), 253 Iron Street, Bloomsburg, Pa. 17815

1944

Class Representative: Mrs. (Pole-time Comuntzis) Carl Demetripopoulos, Friar and Robin Lanes, Sherwood Village, Bloomsburg, Pa. 17815

1945

Class Representative: Mary Lou John, 257 W. 11th St., Bloomsburg, Pa. 17815

1946

Anastasia Pappas (Mrs. John Trowbridge), 10p W. Mahoning Street, Danville, Pa. 17821. Co-chairman: Mrs. Charles W. Creasy (Jaqueline Shaffer), R. D. 1, Catawissa, Pa. 17820.

1947

Class Representative: Robert L. Bunge, 12 West Park Street, Carroll Park, Bloomsburg, Pa. 17815

The Board of Education of the City School District of Binghamton, New York, announces the appointment of Gerald J. Demaree as Assistant Superintendent of Schools for Business and Non-Instructional personnel.

Mr. Demaree has been associated with the Binghamton District since 1947, serving as a business education teacher and coach, director of finance, business administrator, and in his present capacity. The Assistant Superintendent was awarded a Masters degree from New York University in 1951. He has also taken additional graduate courses at Cornell, Syracuse, and Ithaca College.

1948

Class Representative: Harry G. John, Jr., 425 Iron Street, Bloomsburg, Pa. 17815

Ralph E. and Nancy Evancho Seltzer, live at 2604 Helen Street, Allentown, Pa.

1949

Class Representative: Richard E. Grimes, 1723 Fulton St., Harrisburg, Pa. 17102

1950

Class Representative: Willis Swales, 9 Raven Road, Montvale, N. J. 07645

Mrs. Francis Cerchiaro Abitanta, 1046 Cross Avenue, Elizabeth, New Jersey, is Principal of an elementary school in that city. Mrs. Abitanta has a Master of Education degree. She has two children.

Mrs. Audrey Terrel Adliss, Forest Hills, Clifton Forge, Virginia, is head of the Mathematics Department in the Clifton Forge High School. She has two children.

Mrs. Nancy Anthony Thomash, 577 Park Ridge Drive, Wayne P. O., Pa. is Speech Therapist in the Cheltenham Township School District.

Mrs. Janice Jones Kulp, Teaching Supervisor at the Mary Richenbach Research-Learning Center, Kutztown State College, is the author of an article, "Third graders build Kidsville," which appeared in a recent issue of the "Instructor" magazine.

1951

Class Representative: Dr. Russell C. Davis, Jr., Thunder Hill, Grahamsville, N. Y. 12740

1952

Class Representative: Francis B. Galinski, 90 Tower Hill Road, Doylestown, Pa. 18901

U. S. Air Force Major Clarence W. Troutman, son of Mr. and Mrs. C. C. Rhodes of R. D. 2, Sunbury, Pa., has been decorated with the Distinguished Flying Cross (DFC) and the Bronze Star Medal for action in Southeast Asia.

Major Troutman's DFC was for extraordinary achievement as an RF-4C Phantom tactical reconnaissance aircraft navigator. Despite enemy ground fire, he completed two special missions to obtain information of vital importance to allied forces.

The major received the Bronze Star Medal for meritorious service during military operations against Viet Cong forces. He was cited for his performance as a requirements reconnaissance officer at Seventh Air Force headquarters, Tan Son Nhut AB, Vietnam.

Major Troutman was honored at Tactical Air Command, Bergstrom AFB, Austin, Tex., where he now serves.

Commissioned in 1953 through the aviation cadet program, he served during the Korean War and holds the aeronautical rating of master navigator.

1953

Class Representative: John S. Serimgeour, 411 East 3rd Street, Bloomsburg, Pa. 17815

Dr. David N. Newbury, 4852 Iowa Drive, Warren, Michigan 48092, has recently co-authored a book which relates teacher contract negotiations to effective learning for school children. The book is entitled, "Teacher Negotiations: A Guide for Bargaining Teams." The guide was written in collaboration with Dr. William C. Miller, who, like Newbury, is a Detroit area school administrator.

The book is considered unique in educational circles since it is one of the first to attempt to connect the growing practice of teacher bargaining with research on effective learning of students. It is published by the Parker Division of Prentice-Hall Publishers and is aimed at the national market of public and college educators, as well as school board members, who are concerned with teacher negotiations.

Newbury has previously published articles on such topics as the history of iron mining at Danville, Penna., federal aid to education, science education, dropout prevention, and vocational education.

After military service in Korea and Japan he completed a Master's Degree at Bucknell University in 1956. A doctorate in administration and curriculum development was earned at Wayne State University in 1967.

Newbury is currently Assistant Sup-

erintendent of Schools in Hazel Park, Michigan, a suburban community of 30,000 residents. He began teaching there in 1956 and has served as Science Director and Curriculum Director or before being appointed Assistant Superintendent. Dr. Newbury has served on the Board of Directors of the Michigan State Curriculum Development Association and was president of the largest county curriculum leadership group in Michigan.

1954

**Class Representative:** William J. Jacobs, Tremont Annex Apartments, 2 West Main Street, Lansdale, Pa. 19446

Myra Albertson Wagner is living at 606 Hobart Terrace, Santa Clara, California 95051

1955

**Class Representative:** Arnold Garinger, R. D. 1, Harveys Lake, Pa. 18618

1956

**Class Representative:** Dr. William Bittner III, 33 Lincoln Avenue, Glens Falls, N. Y. 12801

1957

**Class Representative:** William J. Pohutski, 554 Oakridge Drive, North Plainfield, N. J. 07606

1958

**Class Representative:** Raymond Hargreaves, 37 Dell Road, Stanhope, N. J. 07874

Teresa Julio Kohut lives at 15 Brown Lane, R. D. 2, Appalachin, New York, 13732.

1959

**Class Representative:** William F. Swisher, Box 245, Cincinnati, N. Y., 13040

1960

**Class Representative:** James J. Peck, 100 Hull Road, Madison, Conn. 06443

George M. Apilla, 6 Alvin Avenue, Emmaus, Pa., is a member of the staff of Emmaus High School. He is married and has one daughter.

1961

**Class Representative:** Edwin C. Kuser, R. D. 1, Box 145-C, Bechtelsville, Pa. 19505

1962

**Class Representative:** Richard Lloyd 6 Farragut Drive, Piscataway, N. J. 18854

John W. H. Ribble and Salley Layton Ribble are living at 36 Oak Lane, Royersford, Pa.

1963

**Class Representative:** Pat Biehl (Mrs. Ronald Cranford) R. D. 1, 77 Hawthorne, Ave., Boyertown, Pa. 19512

An item appeared in the December issue of the Quarterly, stating that Mr. Rupert had been appointed head basketball coach at Johns Hopkins University. The item erroneously listed Mr. Rupert as a member of the class of 1958. Mr. Rupert and his wife (Nancy McFerran '63) and their two sons live at 717 Hallen Road, Baltimore, Maryland 21212.

The Rev. Robert Howard Pursel,

Curate at Christ Episcopal Church, Reading, was elevated to the Sacred Order of Priests on January 17, in the Cathedral Church of St. Stephen, Harrisburg. The Right Reverend Dean Theodore Stevenson, Bishop of the Episcopal Diocese of Harrisburg, officiated.

A graduate of Bloomsburg State College and the Wesley Theological Seminary of Washington, D. C., he received the degree of Master of Sacred Theology in Ecclesiastical History from the General Theological Seminary of the Episcopal Church, New York, in May of 1970. He was ordained to the Diaconate by Bishop Stevenson on June 28, 1970, in St. Luke's Church, Mechanicsburg.

Thomas Davis, a team leader-teacher at the Perry Browne Elementary School in Norwich, New York, and Mary Whitmore, an insurance administrator at the Norwich Pharmaceutical Company, were married last summer. Their address is Box 64, Tanner Hill Road, R. D. 1, Norwich, New York, 13815

Lanus Miller lives at R. D. 1, Box 74, Oxford, Penna., 19363. Lanny is a teacher in the middle school in Oxford and completed a 22-day tour of Western Europe last summer.

Alexander R. Stepanski, Bear Path Road, Munnsville, New York, has accepted an assistantship at Syracuse University to study for his PhD. in mathematics.

Gary Rupert has begun his new job as head basketball coach at Johns Hopkins University, Baltimore, Maryland. He will also assist in their football program. He and his wife Nancy (McFerran '63) and their two sons live at 717 Hollen Road, Baltimore, Maryland 21212.

Robert Painter lives at 509 Center Street, Milton, Penna., 17847, with his wife Bonnie (Fisher '63) and their two daughters, Lynn and Kathleen. Bob teaches in the middle school in Milton.

1964

**Class Representative:** Ernest R. Shuba, 1 Gaston Avenue, Raritan, N. N. 08869

The address of James F. Gallagher is Box 203, Cloverdale, N. Y. 12820.

Arthur C. Pursel, elementary teacher in the Camp Hill School District, will open a private nursery school and day care center on the West Shore under the name "Arthur Pursel's West Shore Children's Center."

It will be located in New Cumberland and will provide organized educational experience for three and four-year-old children in addition to competent developmental child care.

The founder and director has been involved with child development for over ten years and feels there is a need for day care and nursery school programs for pre-school children.

The address of Capt. John J. Owens is Co B 2-12 Cav 1st Air Cavalry Division, APO S.F. 96490.

Nancy Pickering (Mrs. John K. Frank) reports her address as Box 92-A, R. D. 1, Moscow, Pa. 18444

George and Kay Shaffer Weigand, 2625 Skylark Drive, York, Pa., are the parents of a daughter, born July 28, 1970. George is Dean's Representative to the College of Education at the York Campus of the Pennsylvania State University.

1965

**Class Representative:** Carl P. Sheran, 59 Vreeland Ave., Bloomingdale, N. J. 07403

1965

L. W. Greenly, Newtown has been accepted in an advanced program of study at the University of New Mexico, Albuquerque, which leads to a Master's degree in architecture. He graduated from Bloomsburg State College in 1965 and did further study at St. Lawrence University, Temple University, Holy Cross College and Rider College. He taught physics and photography for five years at Pennsylvania High School, Fairless Hills, where he recently resigned.

Thomas E. and Barbara Boland Miller are living at 236 St. David Ct., Cockeysville, Md. 21030. They have two children. Mr. Miller is the Specialist in Business and Office Occupations for the State of Maryland.

Barru Brittingham (Mrs. Louis J. White) lives at 411 New York Ave., Ogdensburg, N. Y. 13669.

Emily Herman Bell is living at R. D. 2, Ganague, Ontario, Canada.

1966

**Class Representative:** Anthony J. Cerza, 608 Corlies Ave., Wallenhurst, N. J. 07711

Ruth Rimsha (Mrs. Robert L. Schuld) lives at 1284 Ellsworth Drive, Whitehall, Pa. 18052.

Manlyne Kolnik (Mrs. David L. Welsh) is living at 1023 Lacouer, Missouri 63122.

1967

**Class Representative:** R. Thomas Lemon, Warwick Apt., 3-D, 802 Old English St., Bel Air, Md. 21014

Richard and Cheryl Crewdson Bald, R. D. 1 Center Valley, Pa., 18034, announce the birth of a daughter, June 21, 1970.

Dr. E. C. Keller, Jr., Chairman of the Biology Department at West Virginia University, has selected William Frederic Skinner as a graduate research assistant on a \$68,650 research grant awarded by the Office of Water Resources to West Virginia University.

Skinner is the son of Mr. and Mrs. E. B. Skinner, Bloomsburg. After completing two years active duty in the U.S. Coast Guard, he entered graduate school at West Virginia University in January of this year.



Mr. and Mrs. R. Thomas Lemoa have moved to 802 Old English Court Apt. 3-D, Bel Air, Md. 21014.

Ernest A. Cole has moved to 1106 E. 5th St., Berwick, Pa. 18603

Mrs. Virginia (Hileman) Ryan is living at 620 Rear Elm St., Huntington Va. 25703 where she is working in the Office of Career Planning and Placement at Marshall University where her husband is a student.

Mr. and Mrs. Frank Bentley are living at 1124½ South Allen St., State College, Pa. 16801. Mrs. Bentley is the former Emma Jane Pellen and is teaching at Bellefonte High School while her husband is working on his Ph.D. in Finance at State and she is working on her M.Ed in Business Education.

1968

**Class Representative:** Thomas W. Free, R. D. 1, Box 34, Kintnersville, Pa. 18930

Carol Kopp Sutzko lives at 125 S. Mill Stret, St. Clair, Pa. 17970

James W. Warth lives at Apt. A-7, King of Prussia, Pa. 19406. His wife is the former Nancy D. Shaffer, of the class of 1970.

Sharon Griggs Hogett lives at 2019 Carlton Terrace, Williamsport, Pa. 17701

1969

**Class Representative:** Frank J. Masteroianne, 1018 Cooper Street, Scranton, Pa. 18508

Francis J. Handy (Mrs. John D. Wright) lives at Apartment 107, 210 Lake Hallingsworth Drive, Lakeland, Florida, 33803.

Victor E. Keeler III, 106 N. Howard Avenue, Gettysburg, Pa. 17325, is a Social Studies teacher and Studio-Visual Director for the Fairfield Area School District. He is married and has one son.

Marsha Carpenter (Mrs. Charles J. Vogt) lives at 863 Carlivynne Manor, Carlisle, Pa. 17013.

Charlene Graci Goldthevarte reports her address as Box 700, Lot 54, Rte. 2, Fountain Blue Mobile Home Park, Pensacola, Fla. 32506

Francis J. Handy (Mrs. John D. Wright) lives at Apt. 1607, 210 Lake Hallingsworth Drive, Lakeland, Fla. 33803.

1970

**Class Representative:** John W. Dalfovo, 61 Dean Street, Beaver Meadows, Pa. 18216

Airman David C. Large, Achland, Pa., has completed basic training at Lackland Air Force Base, Texas. He has been assigned to Lowry Air Force Base, Colorado, for training in the armament systems field. His home address is 1539 Center Street, Ashland, Pa.

Gary L. Hitz, 60 Sylvania Road, Her-

shey, Pa. 17033, has been commissioned a second lieutenant in the U.S. Air Force upon graduation from Officer Training School (OTS) at Lackland AFB, Texas.

Lieutenant Hitz is being assigned to Mather AFB, Calif., for navigator training.

Airman Terry L. Lutz, Bloomsburg, Pa., has completed basic training at Lackland AFB, Texas. He has been assigned to Sheppard AFB, Texas, for training as a medical service specialist.

Robert J. Stahl, whose address is 28 W. Union Blvd., Bethlehem, Pa. 18018, has been enrolled in the class of '73 at Westminster Theological Seminary, Chestnut Hill, Philadelphia, Pa. 19118.

Sally S. Splain (Mrs. Robert H. Daley) is living at 1546 Commonwealth Avenue, Boston, Mass. 02100.

Cinde Rogers Hippensteel is living at R. D. 1, Bloomsburg, Pa. 17815.

Nancy Stewart Magrone is living at 400 No. Dupont Highway, Lake Club Apts., Dover, Del. 19901.

Daniel R. DiFeo, Jr., 1805 Brazos Street, Apt. 35, Austin Texas 78701, is enrolled in the Botany Department of the Graduate School at the University of Texas.

Beverly Forry Bode reports her address as P. O. Box 151, Middle River, Minn. 56737.

## ... WEDDINGS ...

1944-1942

Anne L. Shortess '44 and H. Raymond Chandler '42, both of New York City. Mrs. Chandler has been employed by the Henry Dreyfuss Association. Mr. Chandler is employed by Organization Resources Counselors. Address: 927 Madison Avenue, New York City.

1957

Jean Starisky and Hugo More, 1541 Wyoming Avenue, Scranton, Pa. 18509.

Suzanne Miller and Dennis Zimmer-Dowman, '65, 1503-A Rollin Glen Drive, Boothwyn, Pa. 19061

Barbara L. Robinson and Frank C. Dowman, 1503-A Rolling Glen Drive, Boothwyn, Pa. 19061.

1960

Gertrude Snyder and Richard L. Foster, Address 919 Log College Drive Warminster, Pa. 18974.

1967

Carla Mattucci and Anthony Scala, both of Berwick. Anthony is a teacher at the West Hazleton High School.

1968

Virginia Ann Brown and John R. Hatton. Address: 3217-A Wakefield Road, Harrisburg, Pa. 17709.

Donna Jean F. Pucino, Catawissa R. D. 1, and Capt. William K. Gifford,

U.S. Army, Morgantown, W. Va. Donna is a teacher of kindergarten for the Upper Moreland School District, Willow Grove, Pa.

Bonnie Wallos and Jan Keller. The bride is a mathematics teacher in Central Bucks School District, Tam-anend Junior High School, Warrington. Address: 433 Summit Ave., Horsham.

Karen J. Zehner, Bloomsburg, and R. Bradford Adams, Rochester, N.Y.

The bride is doing graduate work at Bugnell University and the University of Rochester. At present she is teaching mathematics at Spencerport Senior High School, Spencerport, N.Y.

1967

Joan Hand and William Dupkanick. 1968-69

Karla Klinoff, Nanticoke, Pa., and Charles H. Bowman, Williamport, Pa. Address: 2508 Benvenue Avenue, Berkeley, Calif. 94700.

Sharon McQuillen and Anthony M. Vinciguerra. The bridegroom is serving in the U. S. Navy.

1969

Jocelyn Entrot and Charles Celli. The couple resides in Newtown Square. Both are employed as chemists at Wyth Laboratories, Inc., Paoli.

Kathleen Jarrard and Richard E. Osberg. Apt. 21, 4 Silver Drive, Nashua, New Hampshire 03060.

Harry A. Snyder and Margo Fetterolf. Address: 6 Academy Apts., Marvin St., Deposit, N. Y. 13754.

Bonnie L. Yorks, Berwick, and Peter R. Gatski, Bloomsburg. The bride is an elementary teacher in Norristown. Her husband, is a mental health worker at Norristown State Hospital.

1970

Bonnie J. Beaver and James E. Rufenstahl '69. Address: 206-C Perk- iomen Place Apts., Pennsbury, Pa. 18073.

Donna Calvello and Glenn A. Ahlum. Address: 1510 Oriole Drive, Cornwells Heights, Pa. 19020.

Mary E. Leiby, Bloomsburg, and Bernard V. Curran, Shenandoah. Mrs. Curran is a social worker for the New Jersey Division of Public Welfare. Mr. Curran is a teacher in the Pennsylvania School District, Fiarless Hills, Pa.

Sharon L. Pinkerton and Larry M. Maurer. Address: 14 Rector Street, "C" Lancashire Apts., Wilmington, Del. 19810.

Barbara Poirca and Charles H. Nielsen, Jr. Address is Benton AFS, Box 369, R. D. 2, Benton, Pa. 17814

Rebecca Brown, Northumberland and Gary R. Steiner, Nescopeck. Mrs. Steiner is a teacher in the Shikellamy School District. Mr. Steiner, who served four years in the U. S. Navy, is a machinist.

Bargara Louise Scaran, R. D. 4, Danville, Pa., and Thompson P. Ging-



her, Bloomsburg.

The bride graduated from the Geisinger Medical Center School of Nursing in 1969 and is currently employed as a staff nurse at the Center. The groom is employed by the F and T Insurance Company. The couple reside at 224 W. Fourth St., Bloomsburg, Pa. 17815.

Ellen G. Shoemaker and Craig F. Sleep. Address: A-6 Meadowbrook Apts., Gilbertville, Pa. 19525.

Judith E. Urso and James P. Snyder II. Address: 526 Turner Street, Apt. 403, Allentown, Pa. Mrs. Snyder is teaching at Pieruff High School in Allentown.

Horace D. Bennett 3rd and Marilyn I. Barr.

The groom is employed by the Heart Association as a field representative. The couple will reside in Pittsburgh.

## HOUK HONORED

Russell Houk, Athletic Director and Wrestling Coach at Bloomsburg State College for the past fourteen years, received international recognition when he was elected by the United States Olympic Wrestling Committee to serve as manager of the freestyle wrestling team for the 1972 Olympics to be held in Munich, Germany.

As a manager, Houk will serve as administrator for the team, arranging all preparations including travel, meals, lodging, and clothing. He is responsible for communications between teams and issues protests of matches, if necessary.

In his thirteen previous years at the helm of BSC, Houk has amassed an enviable record of 131 wins, 26 losses, and 3 ties. He has won three National NAIA team titles, five Pennsylvania Conference Championships, and one Wilkes Open Tournament Title. He was named NAIA Coach of the Year in 1960-61, 1962-63, 1964-65.

## WHY A WILL?

Many alumni have asked why Bloomsburg State College is interested in informing them about wills and estate planning. There are two simple answers to that question.

First, Bloomsburg State College is an educational institution, and our primary purpose is to educate. The Bloomsburg State College experience has already provided our alumnae with their basic education, and we are concerned with their continuing education in matters which relate to their personal well-being and that of their loved ones.

A recent survey in the United States came up with some interesting facts about estate planning:

1. Seven out of every adults die intestate (without a valid will)
2. Less than 50 per cent of those with estates of \$60,000 or more have a will.

I read recently about a prominent businessman in New York who died

without a will. His estate was valued at about \$25 million. The costs and taxes totaled almost \$20 million, thus leaving his family with only 20 per cent of his estate.

Many of you have Catherine Marshall's book "TO LIVE AGAIN" in which she says, "Peter, to the surprise of all who had known him well, had left no will. If only he had known how much it left to be taken care of."

Only through a valid will are you enabled to:

1. Decide who is to receive your property and how
2. Choose the organization or person you wish to supervise the settlement of your estate
3. Lessen the amount of Federal estate tax your estate will have to pay
4. Name the person you wish to serve as guardian of your minor children
5. Make specific provisions for the Bloomsburg Foundation or other charitable organizations

Even those who have wills sometimes do not spend enough thought and time in planning for something which is so important. For example, Benjamin Franklin, the wise leader of early America, left an endowment to the city of Philadelphia, which now amounts to over \$1 million. But Ben stipulated in his will that the money would be used to buy watering troughs for horses. Of the adults in the United States today who have wills, eight out of ten provide for outright distribution of their estates; for example, leaving everything to spouse who in turn leaves all assets to children. This, of course, is the most costly way of leaving assets to loved ones.

So you see wills and estate planning are important to Bloomsburg State College because by education we help others and by bequests others help Bloomsburg State College.

Remember--your will is probably the most important, single document you will ever be called upon to sign. Be sure it is prepared the right way, the best way, the only way--by your attorney.

Have you made your will?

Did you remember Bloomsburg State College?

James H. Neiswender

Asst. Director of Development

We request that all correspondence with the College or the Alumni Office include the year of graduation. Married women are requested to include both maiden name and married name.

In order to be properly identified for credit on our records, full information is necessary.

## IMPROVED FACILITY

An improved facility for student activities was opened this summer in the former College Commons. This temporary student union building will serve the college community until a new student center is completed in the area between Waller Hall and Montour Residence Hall.

idence Hall.

For nearly two decades, the Husky Lounge in Waller Hall had served as the center of student activities. However, as the student enrollment grew steadily during the past decade, it became apparent that a completely new and specially designed structure would be needed to accommodate a college enrollment of 5,600 - 6,000.

When plans were designed for a new student center, the old Husky Lounge occupied part of the site which will be needed for construction. The student union board immediately sought temporary headquarters to program student activities, and the former College Commons, built in 1956, became available when Scranton Commons was completed in March, 1970. The former Commons provides approximately twice the area which was available in the Husky Lounge.

The temporary student union is divided into four areas: the snack bar, a multi-purpose area, a billiard area with five tables, and a combination television, reading, and game lounge. Also included are an information center, offices for the student union board and the Director of Student Activities, Jack Mulka.

Social events, such as movies, are among the featured activities held weekly in the temporary union. The Union is open daily from 7:00 a.m. until midnight and until 1:00 a.m. each Friday and Saturday.

## ADVANCED DEGREES

### Lehigh University

John T. Kovich '62, Master of Education, Major in Counseling.

Charles J. Greco '68, Master of Education, Major in Educational Administration.

Patricia A. Stickler '67, Master of Education, Major in Elementary Education.

John R. Hinkle '66, Master of Arts, Major in Education.

Edward R. MacKay '69, Master of Arts, Major in Education.

John H. Rittenmeyer '53, Master of Arts, Major in Education.

### Montclair State College

Allen H. Kessler '57, Master of Arts.

### University of Delaware

Susan Ruth Krier '65, Master of Science.

Benjamin M. Baum '63, Master of Education.

Robert A. Koppenhaver '63, Master of Education.

Joseph P. Lavelli '66, Master of Education.

### Shippensburg State College

Reker LeRoy Richards, '57, Camp Hill, M. S. Major in Communication.

### Rider College

Elaine Kennedy (Mrs. W. C. Beamers) 26 Kings Court, Mill Run, Hatboro, Pa., M. A. in Guidance and Counseling.



## GRADUATE PROGRAM

The Master of Education degree at Bloomsburg State College is now offered in the following areas: Biology, Business Education, Communication Disorders, Chemistry, Physics, Physical Science, Elementary Education, English, Foreign Language (French, Spanish), History, Reading, Social Studies (History, Political Science, Geography), Special Education with emphasis on Mental Retardation, and Speech (Theatre or Public Address.)

During the fall of 1968 the first Master of Arts degree program offered by Bloomsburg State College was instituted in the field of history. Other departments such as English, psychology, geography and economics, will follow suit and are in various stages in preparing similar proposals.

The department of biology will be the first to offer a Master of Science degree. Their proposal is on the verge of completion and should be acted upon during this academic year. Other science departments are expected to follow with similar programs. In future years, Bloomsburg State College anticipates a Master of Science degree in geology.

The department of psychology is in the process of preparing a proposed curriculum designed to prepare school psychologists. A future program designed to prepare guidance counselors is also anticipated.

Graduate programs are being established as rapidly as staff, resources, and facilities will permit, according to Dr. Charles Carlson, Dean of Graduate Studies. The over-all growth of the college encourages additional degree programs on the graduate level.

## INCREASE IN TUITION

The Board of Trustees of Bloomsburg State College, in its regular monthly meeting held recently, approved an increase in the basic fee paid by students from the present \$350 to \$450, an increase of \$100 per year; subsequently this fee increase has been approved by Sate Secretary of Education. Increase is in keeping with action previously taken by a majority of the Boards of Trustees of the thirteen State Colleges and Indiana University of Pennsylvania, and is essential in assuring the funds necessary to balance the operating budget of the College for the 1969-1970 fiscal year.

The \$100 fee increase for the 1969-1970 college year will be paid by the students of Bloomsburg State College in the Basic Fee payment for the Second Semester, which began January 26, 1970. Out-of-state students, currently paying \$25 per credit hour, will be charged \$30 per credit hour; graduate students will have an increase from \$20 to \$25 per credit hour, and undergraduate fees for part-time students will be increased from the present \$15 to \$18 per credit hour. Sub-

sequent semesters, however, will be charged at the \$50 per semester increase rate.

At its meeting on October 24, 1969, the Board of Trustees had delayed action on the passage of a fee increase, pending further study. During the intervening weeks, a thorough investigation for the rationale of a fee increase was made, exploring various possibilities for avoiding it. On November 10, 1969, Board President William A. Lank and President Robert J. Nossen met with College Council members to review with them the current financial status of the College, pointing out that the passage of the fee increase at Bloomsburg was essential to the current and future operation of the College.

A report from the College Business Manager showed that, without the increase in fees, the College would be unable to meet its fiscal responsibilities for 1969-1970. The report pointed out that even though every step had been taken to curtail expenses to provide reserve funds for necessary items of instruction and operation, a sufficient amount did not exist to cover minimal operation for the balance of the academic year without the above-mentioned fee increase.

It is pertinent to note that, cutbacks notwithstanding, support of higher education within the Commonwealth has risen over the past years more than 450%, and the budget figure for the current year will well exceed six hundred million dollars. With the fee increase, the student share of operating costs at Bloomsburg, exclusive of capital construction, will approximate a little more than 25%. Part of this amount is also covered by State Scholarships and other financial aids.

Following the November 21, 1969 meeting, Mr. Lank stated, "The Board of Trustees of Bloomsburg State College regrets the necessity for such action, but it nevertheless, bears the responsibility to the College in providing a sound fiscal operation."

A recent survey made by the Office of Institutional Research of the Association of State Universities and Land Grant Colleges disclosed that tuition charges at the nation's major public colleges and universities rose this year at a record rate of 16.5%. It pointed out that tuition and fees at 113 institutions belonging to the National Association of State Universities and Land Grant Colleges registered the 16.5% hike and 261 institutions affiliated with the American Association of State Colleges and Universities showed a 14% rise in these charges. Of the total of 405 institutions and components of systems of institutions reporting to the two national associations in this year's survey, all but 52 reported raising at least one charge in the last twelve months.

## ALUMNI DAY

SATURDAY, APRIL 24, 1971

## ADDRESSES WANTED

1969—Mrs. Donna M. Schuster  
1922—Florence Sugarman Stetler  
1916—Benjamin B. Baer  
1961—Mrs. Brenda de Estrada Berg  
1966—James H. Miserlian  
1966—Dennis E. Rosini  
1966—Kay Diamond  
1966—Karen Zelss (Mrs. Ted Hesbacher, Jr.)  
1963—Ann M. Vitale (Mrs. Daniel Harnner)  
1933—Dr. Walter Jarecki  
1925—Mrs. Ruth Stevens Wilson  
1969—John M. Ritter  
1969—Barbara E. Schall  
1926—Helen Pursel (Mrs. Robert Walburn)  
1962—Patricia L. Whittaker (Mrs. Bobby D. Knight)  
1923—Carol Hattenstein (Mrs. Albert James)  
1927—Hannah Barry  
1953—Robert J. Dowd  
1963—Wayne T. Maressey  
1963—Bruce D. Reffoor  
1964—Donna Brown (Mrs. David A. Davis)  
1965—David A. Davis  
1969—Kathleen Hanzlik Finkbeiner  
1968—Carol J. Erb  
1969—Donna Kennedy (Mrs. John Carney)  
1970—Betty J. Weiss  
1967—Edward T. Andrews  
1967—Emmajane Pellen (Mrs. Frank Bentley)  
1959—Vincent H. Doyle  
1965—Dennis E. Rosini  
1969—Geraldine Byrnes  
1969—Kathy Jarrarl (Mrs. Richard Osberg)  
1961—Mrs. Edith Whitesell Yoke  
1969—Robert F. Detrick  
1962—Dorothk Dildine (Mrs. William Landis)  
1963—Sylvia M. Mattis  
1965—Dennis E. Rosini  
1970—P. Peter Henzlick  
1965—James A. Szymansky  
1960—Adabelle Shellenberger

## THIRTEENTH YEAR FOR ARA

ARA School and College Services is in its 13th year of dining service to the students, faculty and college community at Bloomsburg State College.

After serving in the old College Commons for 12 years, ARA moved into the new Scranton Commons in March of 1970. At the present time approximately 4,750 meals are served to college students each day. In addition to this, ARA provides dining service for many special events throughout the year some of which include up to 1,000 persons. Special dinners are also provided for the students throughout the college year for such events as Circus Night, St. Louis Night, Dixie Land Night, Italian Night, Western Barbecue Night, plus coffee breaks during exam periods.

The School and College Service Division currently provides dining services for over 300 schools throughout the United States.

#### NEW ADDRESSES

1940—Beulah Beltz Hewett, R. D. 2, Box 36, Catawissa, Pa. 17820  
1959—Barbara Yeager Jones, R. D. 2, Box 148, Catawissa, Pa. 17820

#### CHAPLAIN APPOINTED

The Rev. Jay Rochelle has been called by seven local Protestant churches and the Central Pennsylvania Synod of the Lutheran Church in America to be the first protestant chaplain of the Bloomsburg State College.

The local churches who have worked over the past two years in bringing this to fruition are: First Presbyterian Church, St. Paul's Episcopal Church, First Baptist Church, Wesley United Methodist Church, Good Shepherd United Methodist Church, Trinity

Evangelical and Reformed Church, St. Matthew Lutheran Church.

#### GERMAN IN AUSTRIA

Teachers of German, graduate and undergraduate students are invited to join the truly excellent German language program at Graz, Austria which operates with Dr. Hans K. Gunther of the BSC faculty as its Resident Director. The beginning, intermediate and advanced courses, together with co-curricular activities, provide total and intensive exposure to undiluted German in the native environment of the second largest city in Austria in the picturesque Steiermark. Transfer credits are granted by BSC to those who pass the examinations and earn a certificate or diploma. High school seniors

seriously interested in the language are welcome to apply. So are adults who wish to widen their cultural and human horizons by learning another language or improving their competence. The seven-week program costs \$690. For full details, booklet and application forms, contact Dr. Hans K. Gunther, Box 165, BSC.

Alumni are urged to inform the Alumni Office when they change their address. Mail that is returned costs ten cents per piece. The last bill for returns was \$50, which means that 500 pieces of mail were returned. This is money going down the drain. Please help us to save money, so that it can be used for more worthy purposes.

# ALUMNI DAY

## Saturday, April 24, 1971



# ALUMNI DAY

**SATURDAY, APRIL 24, 1971**

The Alumni Day Week-end will be filled with activities, of which we do not have complete information at this time. The Alumni Letter will give the complete program of activities. We hope that many Alumni will take advantage of them.

Alumni graduating before 1921 are invited to be the guest of the Alumni Association at the dinner honoring the class of 1921, the fifty-year class. Those bringing guests are requested to pay for the guest's dinner. It is very important that every one attending the 50-year dinner and the Alumni Luncheon should make reservations by April 15, in order that necessary arrangements may be made.

In previous years, the presentation of an Alumni dues card has admitted the bearer to the Alumni Luncheon. The College has paid the bill. Because of budget limitations, the College is unable to pay the bill this year. This year all Alumni will be asked to pay for their luncheon. We are hoping that a different arrangement may be made next year. This may be possible, if the Association votes to raise the dues to five dollars. We have noted that practically all the Colleges of which we have information, the Alumni pay for the Alumni Luncheon.

There have been many changes on the Campus. We hope that you will come back and see what has been going on.

We shall be expecting you on Alumni Day!

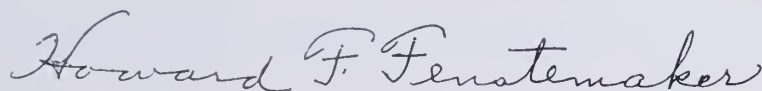
A handwritten signature in cursive script that reads "Howard F. Fenstemaker". The signature is written in dark ink and is positioned above the printed name.

President, Alumni Association

ALUMNI ASSOCIATION  
BLOOMSBURG STATE COLLEGE  
BLOOMSBURG, PA. 17815  
Address Correction Requested

Non-Profit Org.  
U. S. POSTAGE  
P A I D  
1.6c  
Bloomsburg, Pa.  
Permit No. 10

## Loyalty Fund Fifth Year

OCTOBER 1, 1970, to JANUARY 6, 1971

Year	No.	Amt.	Year	No.	Amt.	Year	No.	Amt.
Ex. faculty	1	100.00	1928	7	73.00	1950	5	22.00
1901	1	10.00	1929	5	225.00	1951	3	20.00
1907	1	2.00	1931	1	10.00	1953	1	25.00
1908	1	10.00	1932	1	50.00	1954	1	5.00
1909	1	10.00	1933	3	18.00	1955	1	5.00
1910	5	37.00	1934	1	2.50	1956	3	20.00
1911	2	28.00	1935	2	20.00	1957	1	30.00
1912	3	11.00	1936	1	50.00	1958	4	40.00
1913	1	50.00	1938	3	35.00	1959	4	18.00
1916	6	15.00	1939	2	12.00	1960	3	19.00
1917	2	30.00	1940	3	25.00	1961	4	22.00
1918	3	40.00	1941	1	25.00	1962	1	3.00
1919	2	13.00	1942	6	50.00	1963	7	39.00
1920	1	1.00	1943	3	20.00	1964	6	42.00
1921	2	9.00	1944	1	15.00	1965	10	39.00
1922	3	25.00	1945	1	1.00	1966	9	89.00
1923	3	17.00	1946	1	5.00	1967	10	51.00
1924	2	15.00	1947	1	5.00	1968	11	44.00
1925	1	10.00	1948	2	15.00	1969	19	134.00
1927	3	13.00	1949	2	30.00	1970	12	47.00

TO BE DETACHED, FILLED OUT, AND RETURNED

Signature .....

Name while in college .....

Address .....

(street)

..... Zip Code .....

(town)

If above address is new, check here ☐

Year of graduation ..... Amount .....

Mail checks to Alumni Office, Box 31, B.S.C.

To insure tax deductions, make checks payable to

B. S. C. ALUMNI ASSOCIATION



# The Alumni Quarterly



**DISTINGUISHED SERVICE AWARD** — Miss Julia Gregg Brill and her brother, Col. Clinton B. F. Brill, were recipients of the Distinguished Service Award given

by the Bloomsburg State College Alumni Association and presented at the annual luncheon by Dr. Kimber Kuster (right).



## THE PRESIDENT'S PAGE

Once again we reach the end of the academic year, and once again we can with some degree of calm review a series of academic and administrative issues that, critical or not, seemed so at the time. No one at the college enjoys having internal matters made the subject of public media. Yet in a world dominated by the rapidity of communication, such is virtually inevitable.

In spite of difficulties in some areas, we have had a good year. The Senate for the first time convened and brought together faculty, students, and administrators to share a role in the governing process. Initially, it reviewed the myriad details and concerns that make up an academic community; it recommended policies from "moonlighting" to plagiarism; it established standing committees to assure orderly procedures for future operation.

Just this month we received notice of approval for our program leading to the M.S. in Biology. We have continued to review our curricular patterns, broaden general education requirements, and consider each of our course offerings. We shall continue for some time with this phase of our operation, establishing objectives, working to improve classroom teaching, keeping offerings current and meaningful, and carefully selecting those areas through which we might fulfill our responsibilities. We initiated, too, a program of Continuing Education, and though modest at present, it should become of increasing concern through the years ahead.

Perhaps the best way to assess the end of an academic year is to ask ourselves a number of questions. The following are some that many of us throughout the profession are struggling with.

How can we make intelligible to young people today the unbelievable and still rapidly increasing sum of human knowledge? What methods can yet be devised for organizing, storing, and transmitting human knowledge? When a scientist, of the stature of Costeau estimates that our oceans face possible extinction with fifty years, and with them, the ability of man to survive, what steps towards correction of the causes must we take, and what part must the colleges and universities play in determining and executing those steps? These and other questions in all probability lead to the basic question: What kind of education do we need for the balance of the seventies and on into the eighties, and how do we achieve it?

Partial answers are already apparent. We will utilize more and more work and study sequences, with less emphasis upon continuity of the program in higher education. We will rely upon short term and evening courses, grant credit for apprenticeship programs, use TV and other media. We will also be concerned with "second career" preparation as vocations will continue to change, new ones appear and old ones disappear. As for our survival, other segments of our society working together will be able to meet the challenge.

And while we are concerned for survival, let us not forget that we must retain our concern for values. We must understand the continuity of life, and therefore our touch with the past; we must remember history as group memory, and philosophy as the art and science of reflection and of probing into the unknown. We must continue our studies of the works of man, and our concern for man as man; we must not lose sight of the role of imagination so that, as Sir Philip Sidney wrote, we can explore not only what has been, what is, and what will be, but also what might have been, what should be, and what could be.

Certainly I want to offer my thanks to Mr. Howard Fenstermaker for his many years of fine service to the Association and most particularly to the Quarterly. I owe many thanks, too, to numerous others who are working to make this college a more effective institution, more capable of fulfilling its educational objectives, and more definite in what those objectives are and should be.

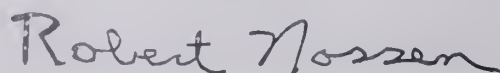

ROBERT NOSSEN  
President



# DISTINGUISHED SERVICE AWARDS GIVEN TWO BSC ALUMNI

A brother and sister received the Distinguished Service Awards of the Bloomsburg State College's Alumni Association at the association's annual meeting at the college on Saturday.

The recipients, the son and daughter of a former member of the faculty, were honored during the association's business meeting in Scranton Commons in the afternoon.

Honored were Col. Clinton B. F. Brill, class of 1912, nationally prominent architect and engineer, and his sister, Miss Julia Gregg Brill, class of 1910, professor emerita of English composition, Pennsylvania State University.

Their father, Prof. William Brill, became head of the department of history and civics at Bloomsburg State Normal School in 1911, and served in the capacity until within a week of his death on June 8, 1925.

The presentations of their awards was the climax of the Saturday afternoon association gathering.

All officers of the association were re-elected as follows: Howard F. Fenstermaker, Bloomsburg, president; Millard Ludwig, Millville, vice president; Col. Elwood Wagner, State College, secretary; and Earl Gehrig, Bloomsburg, treasurer. The reorganization followed at a directors meeting, a sequel to the association gathering.

Mr. Fenstermaker extended greetings and the invocation was offered by Fred W. Diehl, Danville.

William H. Cluley, president of the 1971 graduating class, presented a check to the alumni association and at the same time issued a challenge to the older alumni to "try to understand" the involvement of students today and their concern "not only on the campus but in the community."

He cited student work in the fields of pollution, special education, and efforts to "get down in the classroom" and "help with the problem."

Cluley advised, "Don't accept any person not willing to sit down and talk over the confrontation of the problem."

The Class of 1971's check was for \$800, more than required for association membership. This fact and the fact that the class has also made a contribution to the Bloomsburg Hospital was lauded by Dr. Robert J. Nossen, president of the college, during his remarks later. He cited the contributions as an indication of the class's civic-mindedness.

Dr. Kimber Kuster, chairman of the association's DSA committee, replied briefly to Cluley, observing that his generation was of the "same clay" as others and that there was really not much difference in the two age groups. Dr. Kuster pointed out there had always been some problem of commun-

ication between the young and the old.

In his remarks, Dr. Nossen made special mention of the approaching retirement of Dean of Women Ella Mae Jackson, and the retirement of Howard Fenstermaker as editor of the Alumni Quarterly after forty-five years as its editor.

He told the former students of some of the activities on the campus and noted that great stress was placed on "Relevancy" today. Dr. Nossen said the college considered the "greatest relevancy to be in the integrity of the learning process" and that included moral and ethical values. He said the college "would not be a part of the 'rushing away' from those values. . . just for the sake of 'rushing.'"

The college will not oppose change and will seek it, he said, but it would continue with the development of "man as man — a dignified being in the scheme of things."

Dr. Kuster presented the two recipients for the DSA's and each spoke of the other's accomplishments.

Colonel Brill, a well known authority on turnpikes, thru-ways, highways, bridges, and urban materials serves as a consultant for state, national, and professional organizations throughout the world. He attended the Bloomsburg State Normal School, Massachusetts Institute of Technology, and Trinity College; at the latter he holds a Bachelor of Science degree.

A member of numerous engineering firms, he has long been engaged in the practice of architecture and engineering. In 1971, he assumed the presidency of Brill Engineering Corporation of New York City. The previous year he was chairman of the New York State Thruway Authority and directed a variety of engineering projects, particularly express highways in conjunction with the New Jersey, Ohio, Indiana, and Massachusetts Turnpikes; The Garden State, Sunshine State, and Taconic Parkways; and the New York State Thruway.

In past associations with other consultants as well as his own, Colonel Brill has participated in such well known projects as Miami (Fla.) North - South Expressway, Columbus (Ohio) Outerbelt, remodeling of New York's Metropolitan Museum of Art, original runway and terminal design for New York International Airport, and construction of all permanent buildings for the New York World's Fair in 1939. As a Public Works Administration Engineer from 1934 to 1936, he worked on New York's Triborough Bridge and Lincoln Tunnel.

With the U.S. Army Engineers in the European Theatre in World War II, Colonel Brill was in charge of all general construction, including depots for ammunition and explosives, gas-

oline quartermaster and engineer supplies. He also supervised building of forward landing strips, evacuation, hospitals, and front-line surgical stations.

During the height of his career, Colonel Brill held licenses in eight states as a registered professional engineer, was licensed to practice architecture in five states, and held both architect's and engineer's licenses in New York, New Jersey and Massachusetts. He has been affiliated with numerous technical and professional organizations related to his profession.

Miss Julia Gregg Brill attended Sunbury High School prior to her enrollment at Bloomsburg State Normal School. She continued her education to earn a Bachelor of Arts degree in classical languages in 1921 from The Pennsylvania State University, and a Master of Arts degree in English and American Literature from the same institution in 1927.

Before her appointment to the faculty of the University in 1924, she taught in the public schools of Luzerne County, at Town Hill and Huntington Mills. She later taught at Bloomsburg High School.

As a result of serving on the faculty at Penn State for thirty years, retiring in 1954, and her continued interest in that institution, she was named Penn State Woman of the Year in 1958.

During those 30 years, she was friend and counselor to hundreds of students, serving as vocational counselor of women students in the College of the Liberal Arts, and assisting many undergraduates in extra-curricular activities. She also was adviser to and continues as an active alumna of her sorority, Alpha Chi Omega. Her interest is Phi Kappa Phi, scholastic honor society, has been constant.

When the Penn State Alumni Association was reorganized in 1930, she was named to its first executive board. She served for 20 years on the Board, then retired briefly, and again served on the Board. She has been vice president of the Association and president of the Penn State Alumnae Club of Centre County and has served as a member of the Board of Directors of the Penn State Foundation.

At the general session, the report of Boyd H. Buckingham, of the nominating committee, was accepted, electing to the board of directors: Miss Elizabeth Hubler, class of '31; Mrs. Jean Foster, class of '66; Frank Galinski, class of '52; Charlotte McKenehnie, class of '35 and Mrs. Verna Jones, class of '36.

## ALUMNI DAY

Many "Old Grads" of Bloomsburg State College came back as Alumni Weekend activities got underway Friday, April 23, at the "Friendly College on the Hill."

The Alumni Association played host Friday evening to the Class of 1921,



the Fiftieth Reunion Class.

In addition, the classes of 1906, 1911, and 1916 were guests of the association at a dinner in Scranton Commons, on Friday evening.

Special class dinners and activities were held Saturday evening by the classes of '36, '41, '56, '61 and '66. On Saturday morning at nine, an informal session for alumni and faculty was held in the Waller Hall Lounge and lobby.

From ten-thirty till noon, members of the faculty discussed "Fiscal Problems of Our Commonwealth" in a panel presentation.

At twelve-thirty, luncheon for all alumni was held in the Commons, followed by the annual business meeting. Highlight of the session was the presentation of two distinguished service awards.

Open house in all residence halls followed from three to five. Social hours and special dinners, scheduled by the classes in reunion, began at five.

At nine Saturday night, the Presidents Ball held in two dancing areas in the Commons. "The Train" furnished "music" for students and recent grads in the Blue Room, while a slower tempo was provided for faculty and alumni in the Gold Room.

Mrs. Harry Cole, Bloomsburg, was chairman of the honored 50-year class; Mrs. Fred W. Diehl, Danville, chairman of the class of 1911, and Mrs. Russell Burrus, Orangeville R. D. 2, chairman of the class of 1911.

Special events included: Class of 1941, Dr. C. Stuart Edwards, Bloomsburg, R. 4, chairman, diner at Hotel Magee. Class of 1961, get-together and dinner at Briar Heights. Class of 1966, get-together, dinner and dance at Holiday Inn, Danville.

## AWARDS DAY

Dr. Milton M. Klein, Professor of History, University of Tennessee, delivered the keynote address at the Annual Awards Day Convocation at Bloomsburg State College held Sunday, April 25, in Haas Center for the Arts.

The noted scholar, humanist, administrator, and outstanding classroom teacher spoke on "A Plea for Talent."

Welcoming remarks to the honored 1971 January, May and August graduates and their parents and friends were given by John S. Mulka, Director of Student Activities.

The thirty-two recipients of Who's Who in American Colleges and Universities certificates and the twenty-one recipients of Service Keys were acknowledged by Elton Hunsinger, Associate Vice President for Student Affairs.

Lifetime Athletic Passes were presented by Russell Houk, Director of Athletics. Fifteen special scholarships were awarded to underclassmen by Robert Duncan, Director of Financial Aid. Forty-six students were recognized for their academic achievements by Dr. John A. Hoch, vice

President and Dean of the Faculties.

William A. Lank, President, Board of Trustees, presented certificates of appreciation to Howard S. Fernsler, former member of the Board of Trustees and Dean Jackson, Dean of Women, who retired at the end of the current college year. Dr. Robert J. Nossen, President, delivered the congratulatory remarks, and following Dr. Klein's address, Kappa Kappa Psi fraternity gave a musical presentation.

Service Keys are given for "outstanding service to 10 per cent or less of the senior class who accumulate a minimum of 20 points for participation in various activities during their four years of college." This is the highest award given by the college community.

Those receiving this award were: Beverly Boston, Warminster; Beverly Conchez, Bethlehem; Penny Faux, Bloomsburg; Donna Harper, Troy; Gayle Thorpe, Scranton; James Berkeiser, Berwick; William Cluley, Upper Darby; Anita DeLance, Shenandoah; Susan Dieffenderfer, Nisbet; Thomas Funk, Bloomsburg; Mike Hock, Bloomsburg; Bob Medford, Northumberland; Anne Peacock, Drexel Hill; Michael Pillagalli, West Chester; Patricia Quinn, Millersville; Amy Raber, Elysburg; James Reese, Frackville; Doris Remsen, Roselle, New Jersey; Joe Roinick, Hazleton; Susan VanRiper, Scotch Plains, New Jersey; Samuel Zachary, Shavertown.

Lifetime Athletic Passes are given to senior athletes who have participated in varsity sports for four years. Those to receive these passes were: E. Arnold Thompson, Washington, New Jersey; Mark Angelo Sacco, West Hazleton; Joseph Accardi, Bristol; Lee Barthold, Bethlehem; Joseph Bottliglieri, Easton; Richard Brand, Pennsburg; James Cavallero, Metuchen, New Jersey; John Davis, Nazareth; William Firestone, Athens; Thomas Fleege, Turbotville; Richard Geise, Danville; Charles Hess, Bloomsburg; Hugh Jones, Nazareth; David Kelter, Swarthmore; Michael Kolojechick, Swoyersville; John Masters, Phoenixville; Dennis Mummey, Weston; William Nagy, Dunellen, New Jersey; Paul Pelletier, Menlo Park, New Jersey; James Platukis, West Hazleton; John Reeve, Philadelphia; Steve Ryznar, Pottstown.

## PROPOSAL ADOPTED BY ALUMNI BOARD

### PROPOSAL ADOPTED BY ALUMNI ASSOCIATION BOARD OF DIRECTORS

On SATURDAY, APRIL 24, 1971

1. The Bloomsburg Foundation will assume the responsibility of solicitation of funds for both organizations. The Bloomsburg Foundation will guarantee the annual operating budget of the Alumni Association.

2. The Office of Development and External Relations of the College will assume the responsibility of publish-

ing and mailing the Alumni Quarterly. The publication and mailing costs will be paid by The Bloomsburg Foundation.

3. The College, Alumni Association and the Foundation will continue to work together on programs of mutual concern (Homecoming, Alumni Day, Special Events).

4. The Alumni Association should continue those programs which they have performed in the past.

5. The appointment of Mr. James H. Neiswender as Executive Director of the Alumni Association. This would result in the Alumni Association's having someone on campus daily who would be able to greet visiting graduates and answer any questions they might have about the College. It is vitally important that the Association have an office which is open and accessible on a full-time basis.

## EXTEND GREETINGS

The following was received from Mr. James B. Watts, Director of Library Services at BSC:

The Alumni Association  
Bloomsburg State College  
Bloomsburg, Pennsylvania 17815  
Dear friends,

The staff of Andruss Library joins me in extending greetings and best wishes to the Alumni.

Students and faculty alike are deeply grateful for the abundant support of help the Library receives from the Alumni, through whose generosity many phases of library services have been enriched, broadened, and strengthened. Among these have been in recent years such outstanding gifts as:

A handsome Recordak Microfilm Reader, presented by the Class of 1917 in honor of the Golden Anniversary of their graduation. Mr. Allen L. Cromis was in charge of arrangements.

Ten tape-players and 50 Cassette tapes, provided from the Association's Fenstermaker Library Fund (total cost \$796.75). The Cassette format is a recent innovation in recording technology, one that is incredibly compact and self-contained. The 50 tapes cover a wide range of topics that should be a great help in "bringing history alive" through sound. Plans are in progress for the acquisition of scores, eventually hundreds, of Cassette tapes devoted to music.

An extremely important survey entitled "Three Centuries of Drama" has been acquired on microfilm (5-451 units in 26 boxes) through the Class of 1961's gift of \$1,200.00 for microforms for the Library. The scope of the material ranges from 1515 to 1800 A.D. for English drama and from 1714 to 1830 A.D. for American drama.

From time to time, gifts are received from individual Alumni. One of the largest in recent years was the personal library of the late Miss



Mary Elliott Jones (Class of 1927), given in loving memory by her sisters Miss Martha Y. Jones (Class of 1922), Miss Margaret J. Jones (Class of 1924) and Mrs. Dorothy K. (Jones) Chase (Class of 1931). The sisters' parents were John T. and Mary Elliott (Taylor) Jones, both alumni of BSC. The 265-volume gift, chiefly professional works in Education, will serve as tangible evidence of the meaningful continuity of the educational process from one generation to the next.

Again, we are beholden.

Very sincerely yours,

James B. Watts

Director of Library Services

## In Memoriam

1890—Eleanor Hayman, Lutheran Home, Phila., Pa.

1900—Louise Buck Lewis, Hawley, Pa.

1902—Jennie E. Williams (Mrs. William Cook), Mechanicsburg, Pa.

1904—Mrs. Margaret Brogan, Shenandoah, Pa.

1906—Lillie Hartman (Mrs. T. J. Irish), Camden, N. J.

1907—Lillian Wendt (Mrs. George H. Webber), Milledgeville, Georgia

1908—Alberta Handley (Mrs. John McGowen), Pittsford, N. Y.

1908—Joanna Beddall Watkins, Ventura, Calif.

1917—Elva Brobst Ramage, Prescott, Arizona

1918—Grace Mae Henwood, Methodist Home, Tunkhannock, Pa.

1921—Mrs. Elizabeth Fetherolf Fister, Ringtown, Pa.

1926—Loretta Maher, Plymouth, Pa.

1926—Florence E. Ness, Peckville, Pa.

1926—Olive Henrietta Watts, Millersburg, Pa.

1946—James E. Foley, Willoughby, Ohio

1953—Robert E. Hale

1901—Lizzie Gannon, Pittston, Pa.

1916—Margaret E. Rutherford (Mrs. Herbert Dygert), Medina, N. Y.

1926—Sister M. Wm. Carroll

1926—Mae Hilda Feissner

1926—Anna E. Lenahan

1900—Edna Boutz Hassler, Allentown, Pa.

### Olive Beeman

Mrs. Olive E. Beeman, eighty-one. South Hadley, Mass., widow of Charles R. Beeman, died Friday, February 19, at Holyoke Hospital.

Born in Hindsale, Ill., she was a graduate of the University of Chicago and teacher in Chicago schools for many years. She was later a member of the faculty of Blomberg State College. In 1961 she went to Mount Holyoke where she was an assistant in the zoology department. She also assisted in the college library.

### Dr. Charles L. Maurer '05

Dr. Charles L. Maurer, Hagerstown, Maryland, died October 7, 1970. He had practiced medicine in Hagerstown for fifty years, and was held in deep affection by all his patients. He was closely affiliated with his church and with community affairs.

### Anna Susan Magill '07

Mrs. Anna Susan Magill, Blomberg R.D. 3 (Rock Glen) died Saturday, March 27, in the Davis Nursing Home, Mountain Top, after an extended illness.

Educated in the Black Creek township schools and the Bloomsburg Normal School, she taught in the Gowan, Weston, Sugarloaf, Sybertsville and Rock Glen schools. She substituted up until a few years ago in the Rock Glen school.

Mrs. Magill was instrumental in the establishment of the Black Creek township PTA and served as its first president. She was also instrumental in the establishment of the PTA Council of the Greater Hazelton Area serving also as its president.

A lifetime member of the Black Creek United Methodist church, she served as a Sunday school teacher for over fifty years.

### E. Louise Jolly '07

E. Louise Jolly, Paradise, California, died August 9, 1970. Miss Jolly retired from teaching in 1952. After graduation from the Blomberg State Normal School, she went to New Jersey to become a first grade teacher. She went to California in 1919 and taught in Alameda until her retirement. She received her Bachelor's and Master's degrees from the University of California at Berkeley. In 1936 she was the honored guest of the Japanese government, one of fifteen U.S. teachers selected to visit Japan, Korea, and Manchuria. She served as President of the California Retired Teachers Association from 1961 to 1962.

### Anna Louise Slocum Williams '08

Mrs. Anna Louise (Slocum) Williams, 82, of 1024 South Main Street, Taylor, died Sunday, January 17, in the Gilbert Nursing Home, Gilbert.

She was a member of the Stewart Memorial Methodist Church, Old Forge, and of the Women's Society of Christian Service, of that church and of the Lackawanna Historical Society.

### Ralph I. Wertman, Sr. '10

Ralph I. Wertman Sr., of Quakake, died on Tuesday, January 26, in the Hazelton State General Hospital.

He taught school for some time in Rush Township and furthered his education at Pennsylvania State College where he earned a degree in Agriculture. He was self employed as a farmer, and was a member of Ascension Lutheran Church, Quakake.

### Daniel Joseph Carr '11

Daniel Joseph Carr, Chairman of the Department of Chemistry at Seton Hall

College, Greensburg, Pa., died in November, 1970. He was a graduate of Notre Dame University. The Alumni Office received a copy of resolutions adopted by the faculty of Seton Hall College, in which they paid tribute to his forty-six years of service as a member of the faculty.

### Florence S. Houck '13

Miss Florence S. Houck, Numidia, died in the Char-Mund Nursing Home Saturday, January 30.

Born in Roaringcreek township, she was a member of the United Church of Christ, Mill Grove.

She taught in Roaringcreek township high school in 1914, and then taught in South Forks until retiring in 1961.

### Anna N. Yost '16

Mrs. Anna N. Yost, seventy-five, of Forks, Orangeville R.D. 2, died Tuesday, January 19.

She was a member of the Zion United Church of Christ, Forks, and the Women's Guild of the church. She had served as church secretary for more than thirty-three years and as pianist for thirty years.

She was a member of the ladies auxiliary of the Fort Ricketts Post 817 VFW, Benton, and of the 56th Pioneer Veterans of World War I. She was active in Democratic politics and had served as a committee woman in Fishingcreek Township for thirty years, and had also served on the Columbia County Democratic Executive Committee.

### Cora G. Hill '16

Miss Cora Gertrude Hill, Williamsport, Pa., died March 11, 1970. Miss Hill taught until her retirement in 1956. She was a member of Covenant Central Presbyterian Church in Williamsport and a member of the national, state, and local teacher's associations.

### Phoebe Pennington Appleman, '16

school teacher, died Saturday, February, Orangeville R.D. 1, a retired school teacher, died Saturday, February 20, at the Hampel Nursing Home, Nescopeck. She had been a guest at the nursing home the past three and a half months.

She taught in the Fishingcreek township schools for twenty-four years, and then in the Huntington Mills elementary school from 1941 to 1961. She was principal at the time of her retirement.

### Anna Isaacs Gay '17

Mrs. Anna Isaacs Gay, a resident of Albuquerque, N.M., 40 years, died February 4 in Presbyterian Hospital.

Mrs. Gay was born in Forty Fort. She was a graduate of the University of New Mexico and taught school in Albuquerque 32 years until her retirement. She was a member of the Forst United Methodist Church.

### J. Claire Patterson '18

J. Claire Patterson, seventy-three,



315 West Street, Bloomsburg, retired superintendent of Bloomsburg Area School District, died at Bloomsburg Hospital Sunday, March 28, shortly after being admitted as a patient.

He was a lifelong resident of Columbia County and one of the area's best known educators. He retired as superintendent of the Bloomsburg Area School District in 1962 after forty years of service to education.

During his long career he had been on the faculty of the Bloomsburg system for 28 years, twenty as principal of Bloomsburg Junior-Senior High School and six as superintendent. Following his retirement, he was part-time instructor at Bloomsburg State College and an advisor to Bloomsburg Area School District for a number of years.

A native of Orangeville, he was a graduate of the schools there, the Bloomsburg State College, in 1918, and Bucknell University in 1934 where he received his Bachelor's Degree. He received his Master's Degree from the latter institution a short time later.

He began his teaching career in Canby High School, in Mount Pleasant Township, in 1918, shortly after his discharge from military service during World War I.

For a time he was in the State Department of Agriculture, Harrisburg, and then resumed teaching with the position of supervising principal in Salem Township. From there he went to Mifflin Township where he was a member of the faculty and coach of all sports during a seven-year tenure.

A member of Bloomsburg Kiwanis Club, he was a past secretary, past president and past exalted ruler of Berwick Lodge of Elks.

For a substantial time, he was a member of the board of directors of Bloomsburg Hospital, being president of the board for several years.

A member of the First Presbyterian Church, he served three terms as elder and as clerk of sessions. For years he was active in Masonry and a member of Oriental Lodge, 460, Orangeville; the Scottish and York Rite Bodies and Oriental Conclave, Red Cross of Constantine, Bloomsburg, and Ircm Temple, Shrine, Wilkes-Barre.

He was also a member of Pennsylvania State Education and National Education Associations; Susquehanna Valley Superintendent's Association; Retired Teachers Association, and other groups.

#### Cleora W. Fritz '20

Mrs. Cleora W. Peggy Fritz, seventy-three, Benton R.D. 2, died at the Geisinger Medical Center Tuesday, February 23.

She was born in Sugarloaf township. She taught school in Beaver township school and also at the Fritz Hill school, Sugarloaf township.

She was a member of the Brandon United Methodist Church and the WSCS of the church. She was a member of the Grassmere Garden Club.

#### Geraldine Garrison Petyjohn '28

Mrs. Roy (Geraldine) Petyjohn died Saturday, March 6, at Milford, Delaware, Memorial Hospital.

Mrs. Petyjohn was recognized as an outstanding teacher in the Milford schools where she had taught for the past 41 years. She had spent her entire teaching career in those schools having left Berwick in 1929 to take a teaching position there. She was a graduate of Berwick High School.

Mrs. Petyjohn was a member of numerous educational organizations including the Delaware State Educational Association. She was also an active member of the Milford Calvary United Methodist Church.

#### Miriam R. Lawson '29

Miss Miriam R. Lawson, Bloomsburg, died Sunday, April 3, at the Bloomsburg Hospital. She had been in ill health for the past three months and hospitalized for the past 12 weeks.

She received her Masters degree at Columbia University. She was a school teacher for forty-four and one half years and taught in the Bloomsburg school system since 1922.

She was a member of St. Matthew Lutheran Church, Bloomsburg, the church council, a Sunday School teacher for 45 years, Lutheran church women, American Association of University Women, and numerous educational organizations. She was also a member of the retired teachers association. She was a board member and in charge of memberships of the Bloomsburg Civic Music Association.

#### Clifford A. Nelson '34

Clifford A. Nelson, coordinator of religious affairs at Penn State since 1963, died unexpectedly Thursday, March 18, at his office at the Helen Eaken Eisenhower Chapel. He served also as associate professor of accounting at the university, joining the faculty in 1945 and in 1961 he became assistant coordinator of religious affairs. He had served in 1959-60 as interim director of the B'nai B'rith Hillel Foundation and also had been active at the university at that time as chairman of the Committee on Inter-religious affairs. He received his master of science degree from Bucknell University. Prior to joining the Penn State faculty, he had been head of the business department of Mt. Carmel high school.

#### Beulah Fairchild Mann '36

Mrs. Beulah Fairchild Mann, 62, former teacher in the Nescopeck schools and resident of Montgomery Street, Nescopeck, for many years, died Thursday, March 25, in North Brunswick, N.J. Death followed an extended illness.

Mrs. Mann, who had also resided in Wanamie earlier in her life, was a member of North Brunswick, U.M. Church.

#### Russell E. Henne '70

Russell E. Henne, who was born in

Reading, died in March in St. Francis Hospital, Lynwood, Calif. He was a teacher in the Stanford Avenue Elementary School, South Gate, Calif., since last September.

He was active as a member of Bloomsburg Players, the Maroon and Gold Marching Band, the glee club, the Maroon and Gold Concert Band, and the Huskie Club during his student days.

#### Ray D. Leidich '16

Ray D. Leidich, Tremont, died Saturday, April 17, following a heart attack. After his graduation from the Bloomsburg State Normal School, he was a teacher in the Tremont Elementary Schools for one year, and was basketball coach at Tremont High School from 1944 to 1946.

A veteran of World War I, he served in France with the Ambulance Corps, Company 111, 28th Division, U. S. Army. He was a Post Commander, a charter member and a life member of Brennan-Keip Post No. 384, Tremont American Legion, and a member of World War Veterans Barracks, Pine Grove.

A fifty-year Mason, he was a member of Swatara Lodge, F. & A. M. Tremont, and a member of Tremont Fire Company No. 1.

For many years, he was actively engaged in Republican politics of Schuylkill County, was a member of the Pennsylvania House of Representatives for two terms, was Schuylkill County Controller from 1932 to 1936, and then held the office of Chief Clerk in the County Registration Bureau.

He was one of the outstanding athletes at Bloomsburg during the years when he was a student.

#### Dorothy Lynch Litwhiler

Mrs. Daniel Litwhiler, East Lansing, Mich., former BSC student and wife of the former major league baseball player, passed away Saturday, March 27, in Jackson Memorial Hospital, Miami, Fla.

Mrs. Litwhiler was in Florida with her husband, now head baseball coach at Michigan State University, on a spring training trip. She and her husband, were natives of Ringtown, Schuylkill county. Litwhiler, whose pro baseball career included playing with the Philadelphia Phillies, Boston Braves and Cincinnati Reds, later coached Florida high school baseball teams that won national recognition before moving on to Michigan State. He was an outstanding athlete in his undergraduate days at Bloomsburg State College.

#### Margaret Byerly Morrison '12

A well-known and prominent citizen of Danville, Mrs. Margaret T. B. Morrison, 79, of 214 Walnut Street, Danville, died suddenly at the Mansion Convalescent Home, Sunbury.

She was a graduate of Danville High School and Bloomsburg State Teachers College. She also did graduate work at Susquehanna University.



# THE ALUMNI QUARTERLY



## EDITOR

H. F. Fenstemaker '12

## ASSOCIATE EDITOR

Grace Foote Conner, '34

## BOARD OF DIRECTORS — ALUMNI ASSOCIATION

### PRESIDENT

Howard F. Fenstemaker '12  
242 Central Road  
Bloomsburg, Pennsylvania 17815  
Term expires 1973

### VICE PRESIDENT

Millard Ludwig '48  
625 East Main Street  
Millville, Pennsylvania 17846  
Term Expires 1972

### SECRETARY

Col. Elwood M. Wagner '43  
643 Wiltshire Road  
State College, Pa. 16801  
Term expires 1973

### TREASURER

Earl A. Gehrig '37  
110 Robin Lane, Sherwood Village  
Bloomsburg, Pennsylvania 17815  
Term expires 1973

### Terms expire 1972

Mrs. Joseph C. Conner '34  
102 West Street  
Bloomsburg, Pennsylvania 17815

Dr. Kimber C. Kuster '13  
140 West Eleventh Street  
Bloomsburg, Pennsylvania 17815

John Thomas '47  
68 Fourth Street  
Hamburg, Pennsylvania 19526

Clayton H. Hinkel '40  
224 Leonard Street  
Bloomsburg, Pennsylvania 17815

### Terms expire 1973

Dr. Frank J. Furgele '52  
Colonial Farm Box 88  
R. D. 1, Glen Mills, Pa. 19342

Dr. Alexander J. McKechnie, Jr. '39  
19 N. 24th St.  
Camp Hill, Pa. 17011

### Terms Expire 1974

Mrs. Verna Jones '36  
111 Plant Avenue  
Wayne, Pennsylvania 19087

Mrs. Charlotte H. McKechnie '35  
509 East Front Street  
Berwick, Pennsylvania 18603

Miss Elizabeth H. Hubler '29  
Park and Oak Sts., Apt. 2  
Gordon, Pennsylvania. 17936

Mrs. Jean Zenke Foster '66  
914 W. Grove St.,  
Clarks Summit, Pa. 18411

Francis Galinski '52  
90 Tower Hill Rd.,  
Doylestown, Pa. 18901

## Volume LXXII, Number 2, June, 1971

1903

Class Representative: H. Walter  
Riland, 11 Warwick Ave., Scars-  
dale, N. Y. 10583

1905

Class Representative: Mrs. Vera  
Hemingway Housenick, 503 Market  
Street, Bloomsburg, Pa. 17815

1906

Laura Aurand (Mrs. Martin W. Wit-  
mer) 178 Main Street, Trappe, College-  
ville, Pa. 19426, has been spending  
some time with her daughter, a mem-  
ber of the faculty of Central Connecti-  
cut State College, New Britain. Her  
son-in-law is President of Mattabuck  
Community College, Waterbury.

1907

Class Representative: Edwin M.

Barton, 353 College Hill, Bloomsburg,  
Pa. 17815

1909

Class Representative: Fred W.  
Diehl, 627 Bloom Street, Danville, Pa.  
17821

1910

Class Representative: Robert C.  
Metz, 23 Manhattan Street, Ashly,  
Pa. 18706

1911

Class Representative: Mrs. Pearle  
Fitch Diehl, 627 Bloom Street, Dan-  
ville, Pa. 17821

Donald F. Ikeler, 201 Buttonwood  
Avenue, Peekskill, N. Y. 10566, has  
been elected Chairman of the Board of  
Directors of the First Federal Sav-  
ings and Loan Association of Peek-

skill. He has served on this board  
for thirty years. Mr. Ikeler is the  
former General Manager of the Peek-  
skill Evening Star. He sold his  
interest in the paper several years  
ago.

1912

Class Representative: Howard F.  
Fenstemaker, 242 Central Road,  
Bloomsburg, Pa. 17815

1913

Class Representative: Dr. Kimber  
Kuster, 140 West 11th Street, Blooms-  
burg, Pa. 17815

1914

Class Representative: J. Howard  
Deily, 518 West Third Street, Blooms-  
burg, Pa. 17815

1915

**Class Representative:** John H. Shuman, 268 East Main Street, Bloomsburg, Pa. 17815

1916

**Class Representative:** Mrs. Russell Burrus (Emma Harrison) R. D. 2, Orangeville, Pa. 17859

1917

**Class Representative:** Allen L. Cromis, Mahoning Manor, R. D. 1, Milton, Pa.

1918

**Class Representative:** Mrs. J. R. Ohl (Edna Davenport), 25 E. 11th St., Bloomsburg, Pa. 17815

1919

**Class Representative:** Miss Catherine A. Reimard, 335 Jefferson St., Bloomsburg, Pa. 17815

1920

**Class Representative:** Leroy W. Creasy, 3117 Old Berwick Road, Bloomsburg, Pa. 17815

1921

**Class Representative:** Mrs. Harry Cole, 100 Leonard Street, Bloomsburg, Pa. 17815

Warren L. Fisher, former Bloomsburg superintendent of schools, will be Lieutenant Governor of the nine-club, Kiwanis Division 14 in the 1971-72 year.

Fisher, a member of the local service club, retired last year from the school superintendency and is serving the system in an advisory capacity.

The following is part of an article appearing in the Wilkes-Barre Independent:

When one reaches three score and 10 years, it is generally assumed that he or she has earned the privilege of relaxing, enjoying the little things of life that the so-called "productive years" prevent one from doing. Known facetiously as the Twilight Years, the 70's are associated with sagacity, experience and indifference.

Such is not the case for Mrs. Kathryn Gronka Wilkie of 2122 East Main Street, Glen Lyon.

At the age of 70, she has become an authoress of a 550-page first novel, "The Three Virgins," which was released for publication Jan. 15, 1971, by the Vantage Press Inc., New York City.

"Besides, I have my 50th reunion from the Teachers College of Bloomsburg this Spring and I thought it would be nice to show my classmates that I had accomplished something during my life." Rearing her family and teaching thousands in the Newport Schools have been accepted by Mrs. Wilkie as part of life rather than accomplishments.

The novel, parts of which are based upon historical fact, was written in long hand at Mrs. Wilkie's kitchen table. It is set in the 1880's when thousands of European emigrants, of all nationalities and religions, poured into this land.

"The characters are a composite of people I have known all of my life, people who came from abroad and

found their homes in Wyoming Valley. I have lived a long time and have observed people and I tried to depict the characters as I found people in this region," Mrs. Wilkie explained.

The title "The Three Virgins" is deceptive because the book is not a 1970 sex story, but rather a "journey through life with a thoroughly Christian attitude."

1922

**Class Representative:** Edna S. Harter, R. D. 1, Nescopeck, Pa. 18623

1923

**Class Representative:** Mrs. Raymond Kashner, 125 Forrest Road, Sherwood Village, Bloomsburg, Pa. 17815

1924

**Class Representative:** Edward F. Schuyler, 236 West Ridge Avenue, Bloomsburg, Pa. 17815

1925

**Class Representative:** Michael P. Walakonis, Box 222, Ringtown, Pa. 17967

1926

**Class Representatives:** Marvin M. Bloss, P. O. Box 505, Bloomsburg, Pa. 17815 and Mrs. Allen Earnhart, 307 Berwick St., White Haven, Pa. 18661

Evelyn Robbins Sparrow is living at 275 Engle St., Tudor Hall, Apt. S-1, Englewood, N. J. 07631

Francis E. Conner (Mrs. William Mensinger) lives at 327 East 10th Street, Berwick, Pa. 18603.

Grace D. Robbins (Mrs. Richard F. Hunt) lives on 17th Avenue, Wareham, Mass. 02571

1927

**Class Representative:** Mrs. Ralph G. Davenport (Verna Medley), 16 Ransom Street, Plymouth, Pa. 18651

1929

**Class Representatives:** Mrs. (Elsie Lebo) Nelson Stauffer, 88 John St., Kingston, Pa. 18704. (Arline Frantz) Mrs. James Wertman, 20 Parish Street, Dallas, Pa. 18612

1930

**Class Representatives:** Luther W. and Margaret Swartz Bitler, 117 State Street, Millville, Pa. 17846

1931

**Class Representative:** Frank J. Golder, 1113 Market Street, Bloomsburg, Pa. 17815

1932

**Class Representative:** Miss Wilhelmina Cerine, 2716 31st Street S.E., Washington, D.C. 20020

1933

**Class Representative:** Miss Lois Lawson, 644 East Third Street, Bloomsburg, Pa. 17815

1934

**Class Representative:** Esther Evans McFadden (Mrs. Joseph), 151 East Fifth Street, Bloomsburg, Pa. 17815

Dorothy L. Schmidt has changed her address to 7-14 Dneuchofu 3-Chome, Ota Ku, Tokyo 145, Japan. Miss Schmidt has been teaching for many years in Japan. She informs

us that she will have a four-month furlough in the States, from December 15, 1971 to April 15, 1972. During that time her address will be 47 Claremont Avenue, New York, N. Y. 10027.

1935

**Class Representative:** William I. Reed, 151 East 4th Street, Bloomsburg, Pa. 17815

Clarence S. Slater, 5100 Atlantic Avenue, Ventnor City, N.J. 18406, underwent open heart surgery in December. He returned to work on March 1.

Genevieve R. Bowman (Mrs. Vincent McKelvey) 6601 Braxburn Drive, Bethesda, Maryland 20034

Madeline D. Feorini Merva lives at 106 Wittingham Place, West Orange, N. J. 07052

Ernest E. Line's address is 5250-A Broadway, APO, Seattle, Washington 98737

Jean Smith (Mrs. Robert Pritchard) lives at 26 North Parkway, Worcester, Mass. 01601

Gerald J. Wolfson lives at 3691 North Prospect Drive, Coral Gables, Florida 33134

1936

**Class Representatives:** Kathryn Vanauker (Mrs. Nicholas Moreth) 34 Linden Road, Ho-Ho-Kus, N.J. 07423, Co-Chairmen: Ruth Wagner (Mrs. Lawrence LeGrande) 123 Oak Street, Hazleton, Pa. 18201 and Mary Jane Fink (Mrs. Frederick M. Cutecheon) Maple Avenue, Conyngham, Pa. 18213

Helen (Latorre) Tinelli lives and works in Rochester, N. Y. She received her Masters degree in library science in 1961 and is now busy setting up an elementary school library while working for Doctorate. Her son and daughter both teach in Rochester, and even though she is a grandmother, Helen is planning her third trip abroad this summer.

Jean (Phillips) Plowright, 103-C Georgetown Dr., Casselberry, Fla. 32707, still lives in Florida surviving the ever changing scene of teaching but she is looking forward to retirement. Her summer tour this year is being planned for visits to the South Pacific Islands, New Zealand and Australia.

David Mayer, 12 Morningside Dr., Lansdale, Pa. 19446, is an Associate Professor at the Montgomery County Community College, Conshohocken, Pa..

Bill Morgan, Bldg. 24, Ste. 203, 6930 Carriage Hill Dr., Cleveland, Ohio 44141, is retired and is now working for himself as a construction consultant. Jan, his wife, teaches fourth grade in Ohio. His daughter, Molly, is getting her Ph. D. in French from Tulane, while his son, Mike, is a 1st Lt. in Vietnam, and they will soon be grandparents.

Ruth (Wagner) LeGrande is a read-



ing supervisor in four schools in the Hazleton School District. She is active in the St. Joseph Hospital Auxiliary, also has spent several of her summers getting a change of scene by traveling to Europe. She is also a proud grandmother.

Kathryn (Vannauker) Moreth, 34 Linden Rd., Ho-Ho-Kus, N. J. 07423, has been active in the Garden State Chapter WAC Veterans Association serving as its secretary for two years and treasurer for this past year. She has also been a Red Cross volunteer in the Service to Military Families branch of the Red Cross for the last four years. She and her husband of twenty-five years are hoping to leave May 3 for London and Paris, motor-ing south to Marseilles where they met while both were in the service, then on to Menton, Pisa, and Rome. After seeing the places she taught her students about in Latin classes, she and her husband will go to Venice, Florence, Parma, Verona and Milan getting home May 31 in time to pick up their son who will be finishing his first year of college.

1937

**Class Representatives:** Mr. and Mrs. Earl A. Gehrig, 110 Robin Lane, Sherwood Village, Bloomsburg, Pa. 17815

1938

**Class Representative:** Paul G. Martin, 710 East Main Street, Bloomsburg, Pa. 17815

Anna B. Rech (Mrs. E. J. Medycki) lives at 143 Di Marco Drive, Philadelphia, Pa. 19154

1939

**Class Representative:** Willard A. Christian, Jr., 803 Logue Street, Williamsport, Pa. 17701

1940

**Class Representative:** Clayton H. Hinkle, 224 Leonard Street, Bloomsburg, Pa. 17815

1941

**Class Representative:** Dr. C. Stuart Edwards, R. D. 4, Bloomsburg, Pa. 17815

1942

**Class Representative:** Mrs. Ralph H. Zimmerman (Jean Nool), 165 Kready Avenue, Millersville, Pa. 17551

1943

**Class Representative:** Mrs. Raymond A. Algatt (Betty Katerman), 253 Iron Street, Bloomsburg, Pa. 17815

1944

**Class Representative:** Mrs. (Pole-time Communtzis) Carl Demetripopoulos, Frair and Robin Lanes, Sherwood Village, Bloomsburg, Pa. 17815

1945

**Class Representative:** Mary Lou John, 257 West 11th Street, Bloomsburg, Pa. 17815

1946

Anastasia Pappas (Mrs. John Trowbridge) 102 West Mahoning Street, Danville, Pa. 17821. Co-chairman: Mrs. Charles W. Creasy (Jacqueline Shaffer), R. D. 1, Catawissa, Pa.

17820

1947

**Class Representative:** Robert L. Bunge, 12 West Park Street, Carroll Park, Bloomsburg, Pa. 17815

Theodore Jurasik has been elected a vice president of Ketchum, MacLeod & Grove.

Mr. Jurasik, who joined KM&G in 1967, is manager of the agency's Director Advertising Department. Prior to joining the agency he had been with the Reuben H. Donnelly Corporation and Cross & Blackwell Company.

Mr. Jurasik is married to the former Nan Sidari '43 of Hazleton, Pa., who is currently Commercial Department Head at Valley Stream Memorial Junior High School.

Mr. Jurasik is a recognized authority in his field and has been retained as a consultant by such diverse groups as BOAC and the Mexican Government. Mr. and Mrs. Jurasik were formally welcomed recently in Mexico City by personal representatives of President Gustav Ordaz.

Mr. Jurasik is a member of the following organizations: Directory Committee; American Association of Advertising Agencies, Sales Executives Club, Society of Independent Slovaks in the U.S., Village Interest Party, W. C. Fields Lompoc Boosters, Anis De Escoffier.

Mr. and Mrs. Jurasik reside in 83 Jackson Rd., Valley Stream, L.I., N.Y. 11581.

1948

**Class Representative:** Harry G. John, Jr., 425 Iron Street, Bloomsburg, Pa. 17815

1949

**Class Representative:** Richard E. Grimes, 1723 Fulton Street, Harrisburg, Pa. 17102

1950

**Class Representative:** Willis Swales, 9 Raven Road, Montvale, N. J. 07645  
Robert Balent, M. A., 24 Honey-suckle Lane, Levittown, Pa., is a teacher in the Woodrow Wilson High School.

Kenneth E. Borst, B.S., M.S., 5 Maplewood Orchard Drive, Greenville, Rhode Island, is Associate Professor of Chemistry at Rhode Island College.

James and Susan Dreibelbis Boyle live at 38 Ski Hill Drive, Bedminster, N.J. James is Vice-President and Director of Marketing and Sales at Ortho Diagnostics. Mr. and Mrs. Boyle have two children.

William J. and Dorothy Snyder Brennan live at 508 Madingley Road, Linthicum Heights, Md. Dorothy is a substitute teacher in the Andover High School, and William is Physics Instructor at Southern High School.

John E. Buynak, 9805 Pitt P.I.N.E. Albuquerque, New Mexico is a Lieutenant Colonel (Retired) in the U.S. Marine Corps. He is teacher of Marine ROTC at the Rio Grande High School. He is married and has six children.

Dr. Kenneth L. Cook, Ed.M. and Ed. D., R. D. 1, Mohnton, Pa. is Associate Professor at Kutztown State College.

Dr. Max G. Coolcy, 404 Sunset Lane, Shippensburg, Pa., is Director of Business Education at Shippensburg State College.

1951

**Class Representative:** Dr. Russell C. Davis, Jr., Thunder Hill, Grahamsville, N.Y. 12740

Mary Ann Alarcon Connelly, 6203 Inwood Street, Cheverly, Maryland 20785, is teaching at the Prince George Community College.

1952

**Class Representative:** Francis B. Galinski, 90 Tower Hill Road, Doy-lestown, Pa. 18901

David L. Heckman, Bloomsburg, was awarded the Doctor of Education degree at Temple University, Philadelphia. His field is education administration.

He serves as assistant to the superintendent of the Haverford Township School District, Havertown, and is in charge of pupil personnel services and data processing.

After serving in the U.S. Army Signal Agency where he was assigned to the White House, Dr. Heckman began his teaching career in Clifton Heights High School and the following year moved to the senior high where he taught chemistry and physics.

Before being appointed to his present position in 1967, he was assistant principal in the senior high school and assistant to the business manager of the school district.

He is a member of Phi Delta Kappa, national educational honorary society and lives with his wife, Mary and two children, David and Lynda, in Drexel Hill.

1953

**Class Representative:** John S. Scrimgeour, 411 East 3rd Street, Bloomsburg, Pa. 17815

1954

**Class Representative:** William J. Jacobs, Tremont Annex Apartments, 2 West Main Street, Lansdale, Pa. 19446

Gerald Houseknecht is pastor of St. Paul Lutheran Church, Newport, Pa. 17074. His wife (Vera Rowlyk) and 2 sons, Gerald Jr. and Mark, also reside at 24 N. 4th St., Newport. Pastor Houseknecht was named to the 2nd Annual Edition of Community Leaders of America (1969) and is active in Cub Scouting and the International Platform Association.

1955

**Class Representative:** Arnold Garinger, R. D. 1, Harveys Lake, Pa. 18618

1956

**Class Representative:** Dr. William Bittner III, 33 Lincoln Avenue, Glens Falls, N.Y. 12801

1957

**Class Representative:** William J. Pohutski, 554 Oakridge Drive, North Plainfield, N.J. 07066

Richard J. Kratzer, R. D. 2, Box 409,

Sunbury, Pa. 17801 was recently named Postmaster in Sunbury.

1958

**Class Representative:** Raymond Hargreaves, 37 Dell Road, Stanhope, N.J. 078784

1959

**Class Representative:** William F Swisher, Box 245, Cincinnati, N.Y. 13040

1960

**Class Representative:** James J. Peck, 100 Hull Road, Madison, Conn. 06443

1961

**Class Representative:** Edwin C. Kuser, R. D. 1, Box 145-C, Bechtelsville, Pa. 19505

1962

**Class Representative:** Richard Lloyd 6 Farragut Drive, Piscataway, N.J. 18854

Dorothy Dildine (Mrs. William Landis) lives at 6807 Fairfax Road, Apt. 130, Bethesda, Md. 20014

Mrs. Virginia A. Kline lives at 562 Lafayette Avenue, Palmerton, Pa. 18071

1963

**Class Representative:** Pat Biehl (Mrs. Ronald Cranford) R. D. 1, 77 Hawthorne Ave., Boyertown, Pa. 19512

Ronald E. Hosler, 1151-B Forest Edge, West Aaron Drive, State College, Pa., has received the degree of Master of Science in Computer Science at the Pennsylvania State University.

1964

**Class Representative:** Ernest R. Shuba, 1 Gaston Avenue, Raritan, N.J. 08869

Janice M. Clemens (Mrs. John De Finnis), is living at 815 East Front Street, Berwick, Pa. Her husband, who served with the U.S. Army Dental Corps, has opened a private dental practice in Berwick.

1965

**Class Representative:** Carl P. Sheran, 59 Vreeland Ave., Bloomingdale, N.J. 07403

1966

**Class Representative:** Anthony J. Cerza, 608 Corlies Ave., Wallenhurst, N.J. 07711

Drue P. and Nancy Kneer Michael report their address as Box 10, R.D. 4, Reading, Pa. Mr. Michael is claims adjuster for the Pennsylvania Manufacturing Association Insurance Co. They have two sons.

Mr. and Mrs. D. Theodore Apperman (Sally Regan) are living at 7231 Whipple Street, Swissvale, Pa. 15218. Mrs. Apperman taught in the Harrisburg School District and has worked for the Pa. Dept. of Welfare and Dept. of Education as a Personnel Analyst. In May, 1970 she received her Master's Degree from the School Psychology Dept. at Temple University, Philadelphia. At present, she is doing post graduate work at Duquesne University and is employed by the Pittsburgh Board of Education as a School Psychologist.

Her husband, Tedd, is a 1965 gradu-

ate of Bucknell University. A former engineer, he is now in his third year at the University of Pittsburgh School of Dentistry.

1967

**Class Representative:** R. Thomas Lemon, Warwick Apt., 3-D, 802 Old English Street, Bel Air, Md. 21014

1968

**Class Representative:** Thomas W. Free, R. D. 1, Box 34, Kintnerville, Pa. 18930

Dawn S. Schulten (Mrs. Thomas L. Moffet) lives at 7425 Mountain Avenue, Melrose Park, Pa., 19126. She is teaching first grade at Blair Mill Elementary School in the Hatboro-Horsham School District, Montgomery County, Pa. Her husband is a student at the Temple University Dental School.

Kathy Giger, 818 Fishburn Rd., Hershey, Pa. 17033, is a research assistant and a graduate student at the Milton S. Hershey Medical Center of the Pennsylvania State University.

Francis M. Fennell, 550 Grandview Place, South Williamsport, Pa., is the author of an article appearing in the April issue of the Instructor Magazine. The article is entitled "Bulletin Boards Speak for Math." Mr. Fennell, a former teacher and principal in the Williamsport school, is a doctoral candidate in elementary education at Pennsylvania State University.

Robert and Elaine Barlow Parker live at 19 West Knowles Avenue, Glenalden, Pa. 19036. After graduation, Mrs. Parker taught English for two years in the Interboro School System of Glen Alden. Mr. and Mrs. Parker have one daughter.

Richard Benyo, 207 Center Street, Jim Thrope, Pa. 18229, was awarded first place in the 1971 Keystone Press Awards Contest for local columns. Benyo is employed as Associate Editor of the Times-News & Record, Editor of News 'N Views, and Program Director for PTVC-TV in Lehigh, Pa. He accepted the award at the annual conference of the Pennsylvania Newspaper Publishers' Association on May 15 in Harrisburg. The award was presented for his weekly column, "Tripping It."

Benyo has also recently been assigned as a special correspondent for Stock Car Racing Magazine; his initial contribution, a history and prospectus of Pocono International Raceway, appeared in the July issue of that magazine.

1969

**Class Representative:** Frank J. Masteroianne, 1018 Cooper Street, Scranton, Pa. 18508

Theresa Eyerman Castro is living at 16700 Sunnyside Street, Oakland, California 94603

Jean A. Moulder, Chester, Pa., and Edward McNertney, Hazleton, Pa., were married in September, 1969. Mr. McNertney completed his M.A. degree

in Economics at Bowling Green University, Ohio. He is teaching in the Glen Ridge School District, N.J. Mrs. McNertney is employed by the First National Bank of New Jersey. Their address is Apt. 3-A, 25 Manor Drive, Newark, N.J. 08628.

Ronald L. Buffington is serving as a First Lieutenant in the Marine Corps in South Vietnam. His address is 1st Lt. Ronald Buffington, 0110534 USMC H & HS - 18 Security Officer, Vietnam, APO San Francisco, Calif. 96602. Friends and classmates are urged to write to him.

1970

**Class Representative:** John W. Dalfvo, 61 Dean Street, Beaver Meadows, Pa. 18216

Private Daryl L. Stull, R.D. 2, Fairfax Farms, York, Pa., was honored recently as the Outstanding Trainee of the Cycle during Basic Training graduation exercises at Fort Jackson, South Carolina. He was selected for the honor in recognition of his leadership, military bearing and training proficiency.

Airman Clayton L. Newcomer, Montoursville, Pa., has completed basic training at Lackland AFB, Texas. He has been assigned to Sheppard AFB, Texas, for training in the communications field.

Airman Terry L. Lutz, Bloomsburg, Pa., has graduated at Sheppard AFB, Texas, from the technical training course for U.S. Air Force radiology specialists.

Airman Lutz is being assigned to the USAF Hospital at Andrews AFB, (Branch of Wash., D.C.), Md. 20331.

Linda Ann Lyle (Mrs. Timothy Roach) is living at 82 Kikapai Street, Apt. 302, Kailua, Oahu, Hawaii. Her husband is serving in the U.S. Marine Corps.

1971

**Class Representative:** William H. Cluley, 115 Terrace Avenue, Upper Darby, Pa. 19082

# Thank You

Loyalty Fund contributions to April 15, 1971, not previously reported:

Dr. Harvey A. Andruss  
1892—Mrs. E. E. McKelvey  
1901—N. Elwell Funk  
1903—Howard K. Houtz  
1905—Rowland F. Hemingway  
1906—Dr. Carroll D. Champlin  
1907—Mrs. W. H. Hile, Mrs. Robert B. Fleischer  
1908—Saida L. Hartman  
1909—Mrs. W. Milton Brown  
1910—Sara F. Lewis, Mrs. Jared D. Montanye, Julia Gregg Brill, Mrs. Lee A. Perry  
1911—Mrs. Edward H. Beavers, Mrs. P. H. Monaghan, A. K. Naugle



1912—Mrs. Charles A. Nicely, Col. C. B. F. Brill, Mrs. B. J. Swartwood

1913—Mary D. Comerford, Mrs. Eugene F. Sarber, Nellie M. Denison, Mrs. Kenneth Mausteller, Judge Bernard J. Kelley, Mrs. W. L. Snyder

1914—Dr. Jacob H. Vastine II, Mrs. J. A. Gosaman, Glennis H. Rickert

1915—Mrs. William R. McCready, Mrs. George H. Moore, Mrs. Glennis H. Rickert

1916—Mrs. H. R. Robinson, Cora G. Hill (in memory of Eloise C. Hill.)

1917—Mrs. James O'Donnell, Mrs. John W. O'Toole, Mrs. Harry W. Miller, Mrs. Alice T. Gardner

1918—Mrs. Robert D. Berninger

1919—Hurley O. Patterson, Mrs. Victor G. Long, Mrs. Priscilla A. McDonald, Mrs. Norman A. Fox, Sr., Mrs. Thomas Mammivaring, Mrs. William D. Powell

1920—Marle H. Bennett, Margaret V. Hower

1921—Mrs. Kathryn Wilkie, Anna L. Swanberry, Mrs. Allen L. Beaver, Sr. Mrs. Edith B. Hoffman, Wilbur S. Foresman, Alice M. McDonnell

1922—Mrs. Mary S. Emmanuel, Mrs. Stephen Bellas, Mrs. Oren L. Harris, Mrs. Antoinette C. Mason, Mary C. Getty

1923—Mrs. Beatrice Jopling, Mrs. Robert MacNaught, Sr., Mrs. Helen R. Padgett

1924—Mrs. Clare L. Reger, Alma Thomas, Mrs. Guy F. Roland, Mrs. Leroy Bughbee, Mrs. Harbert C. Pearson, Mrs. Margaret Brumbach

1925—Mrs. Wayne Turner, Mrs. James S. Jordan, Alice E. Stead

1926—Mrs. Edmund Jenkins, Mrs. Neal W. Warmley, Mrs. Robert M. Dwyer, Christine B. Roeder

1927—Naomi K. Bender, Mrs. Esther W. Copp, Mrs. Harvey Dickstein, Rosina Ellery, Mrs. Earl J. McCloughan

1928—Mrs. M. S. Martin, Lehman J. Snyder, Mrs. Charles D. Blair, Mary K. Huntzelman, Alice L. Evans, Mrs. Howard K. Scott, Mrs. Thomas Hanlon, Margaret L. Lewis

1929—Elwood Avery, Mrs. J.L. Cohen, Mrs. Esther W. Burnat

1930—Mrs. Anna S. Gossler, Mrs. Myrtle R. Ker, Margaretta M. Bone, Mrs. James B. Davis, In memorw of Armond G. Keller, Helen E. Snyder

1931—Mrs. Catherine S. Acker, Catherine R. Ingram, Emily A. Park, Mrs. S. L. Ritchie, James J. Wilkes, Mrs. Sheldon A. MacDougall

1932—Mrs. Mildred Hinebaugh

1933—Mrs. R. Kenneth Maier, Mrs. Benedict A. Stein, Mrs. Samuel Shirk, Mrs. Stanley C. Strausser

1934—Mrs. Robert A. Elder, Mrs. Mercedes McDermott

1935—Mrs. Vincent E. McKelvey, Mrs. S. W. Stanulonis

1937—Mr. and Mrs. Earl A. Gehrig, Mary A. Palsgrove

1938—Mrs. Robert V. O'Connell

1939—Dr. Alex J. McKechnie, Sara E. Tubbs.

1941—Mrs. Edwin H. Andrews, Mar-queen V. White, Mr. and Mrs. Howard Tomlinson, William G. Kerchusky

1942—Mrs. Mildred R. Levitt, How-

ard R. Brockyus, Jack L. Mertz, William P. Wanick, Dr. Lawrence B. Myers, Mrs. Eleanor M. Zale

1943—Dr. John M. Apple, Loren L. Collins, D. Mae Graw, Virginia M. Shambach, Col. and Mrs. Elwood M. Wagner, Hugh S. Niles, Philip R. Yeany

1944—Mrs. C. P. McLaughlin, Mrs. Frederick J. Edwards, Mrs. Philip R. Yeany, Mrs. Leslie B. Gare

1945—Mrs. Carrie J. Balliet, Mrs. Shirley Nicholas

1946—James E. Foley (In Memoriam), Mrs. Dora B. Silk

1947—Vincent F. Washville

1948—Mrs. Vincent F. Washville

1949—Carl H. Robbins, Richard E. Grimes, John H. Reichard, Frank J. Radice, John M. Purcell

1950—Mrs. Robert A. McMillan, Paul D. Slusser, Richard E. Jarman

1951—Mrs. Eugene R. Miller, Ralph W. Wire

1952—Mrs. H. M. Snyder, Viola M. Blue, Andre M. Vanyo, Russell C. Brachman, Mrs. Paul Cerula

1953—Keith S. Bearde

1954—Mr. and Mrs. Charles R. Andrews, Louise M. Schullery, Mrs. Myra C. Wagner

1955—Mrs. Caroline Y. Karas, Jay Stanley Worth, Mrs. Joseph P. Feifer

1956—Milton H. Croop

1957—Mrs. William C. Follmer, Thomas J. Reimensnyder, Evelyn M. Kilpatrick, Dick C. Strine, Mrs. Moritz L. Schultz

1958—Mrs. Joseph N. Corrio, C. J. Spentzas, Mrs. Willis Wayman, Beth Evans, William C. Sheridan

1959—Craig R. Yeanish, Otto H. Donar, Robert W. Harris, Mrs. Rose Ann Radzinski, Moritz L. Schultz, Kenneth A. Swatt

1960—Mrs. Sue B. Lindner, Mrs. Barbara A. McFall.

1961—Donald L. Smith, Mrs. Richard W. Thomas, Thomas V. Grace, Mrs. Robert S. Dayton, Mrs. Beatrice M. Roberts

1962—Thomas J. McHugh

1963—Ronald H. Beury, Robert C. Houck, James K. Sample, Mrs. Beatrice B. Robinson, Mrs. Richard C. Scorese

1964—Kenneth R. Miller, Dr. Edward P. Azary, Mrs. D. Dale Kleppinger, Anne M. Hocker, Richard C. Scorese, Mrs. John De Finnis, E. Edward Eill, Mrs. Joseph R. Kuzmick

1965—Neil A. Mercando, Robert A. Green, James L. Apriani, Mrs. Thomas L. Snyder, Mr. and Mrs. Joseph D. Zavaglia, Edawrd Beck, Robert Griesing, Robert E. Barfield III, William C. Ross, Jr.

1966—Mary Alice Woodroff, Rose M. Chiki, Darryl W. Lanning, James M. Ayers, Barbara A. Urbas, Mr. and Mrs. Henry L. Sperring

1967—Mr. and Mrs. Regis C. Sterling, Glen H. Book, Mrs. Joyce A. Mordan, Mrs. Nickola J. Oram, Robert O. Samsel, David J. Hollingshead

1968—Nancy L. Luzzi, Joyce E. Brobst, Richard O. Wilhour, Charles J. Greco, Jr., Mrs. Thomas E. Karam, Mrs. Diane Kazemka, Mrs. Francis R. Dick, Richard J. Yost

1969—Wayne J. Koch, Mrs. John D. Wright, Chester A. Buglia, Bonnie K. Rinehimer, Robert A. Muscosky, Lee J. Berry, Connie L. Jarrard, Thomas F. Castrilli, Cheryl L. Dyer

1970—Dennis D. Bohr, Evelyn Kov-  
alchik, Mrs. Robert D. Gauss, Jr.,  
Judith M. Rohland, Stewart O. Strohle,  
Jane M. Rompala, Richard L. Ben-  
jamin, Mrs. John C. Gottschling, Con-  
nie D. Roth, Helen D. McAndrews,  
Robert P. Sheptack, Stephen M. Klin-  
ger

1971—Janet M. Brew, Walter A. Karmosky, Mrs. James W. Fox, Mary Ann Schwartz

#### LOYALTY FUND ADDITIONAL CONTRIBUTIONS

1897—Mrs. F. E. Van Wie

1906—Mabel R. Farley

1907—Mrs. Wilfred Seeming

1909—Harold L. Moyer

1910—Mrs. Morris S. Evans

1911—Class Donation

1912—Mrs. E. B. Landis

1913—Dr. Kimber C. Kuster, Mrs. Mabel Luccareni, Elizabeth Sturges

1915—Mrs. Elmer A. Harrington

1916—Ruth A. Dreibelbis, Dorothy M. Fritz, Mrs. Lila D. Hemingway, William A. Thomas

1917—Mrs. Alice F. Gardner

1918—Clyde A. Miller, Mrs. Theodore B. Wallin

1919—Mrs. Claire T. Parker

1920—Mrs. Roy O. Fry

1921—Mrs. Margaret B. Fetch, Mrs. Frank Honstrater, Mrs. Hester Aten, Mrs. Otto M. Girton, Mrs. Bertha B. Zong, Mrs. Ralph Moser, Alice M. McDonnell

1922—William T. Payne, George B. Rhawn, Jr., Mary C. Getty

1923—Mrs. Edith H. Dawson, Mrs. Hershel S. Libby

1924—Mrs. Alfred L. Wendel, Mrs. Margaret Brumbach

1926—Mrs. H. L. Campbell, Jr.

1927—Mrs. Cyril J. Sweeney, Harold J. Baum

1928—Mrs. Foster Furman

1929—Mrs. Emil Lang

1930—Mr. and Mrs. Jasper M. Fritz

1931—Elizabeth H. Hubler

1932—James J. Johns

1933—Mrs. Max D. Frye

1934—Gladys Mae Wenner

1935—Charlotte H. McKechnie

1936—Mrs. Mae H. Deitrick, Mrs. Nicholas W. Moreth, Sr.

1937—Ray G. Schrape

1938—Elizabeth J. Gilligan

1939—Isaiah D. Bomboy

1942—Mrs. John W. Thomas, Domin-  
ic R. Pino

1944—Mrs. James S. Powell

1947—John W. Thomas

1948—Henry E. Crawford, John F. Magill, Jr.

1949—William R. Dubel, Mrs. Julia P. Sterling

1950—Warren M. Sterling, Mrs. Thomas L. Gunn, Frank T. Lupashin-  
ski

1951—Mrs. Donald W. Donnelly

1952—Mrs. Nancy Lychos, Francis J. Stanitsky

1954—Mrs. Rachel W. Dailey, Shel-

ton N. Erwine, William J. Jacobs  
 1955—Joseph W. Kinder, John C. Panichello  
 1957—William J. Pohutsky  
 1958—Mrs. William J. Pohutsky,  
 Mrs. Helen Kerstetter  
 1959—Mrs. Gerald H. Major  
 1960—Allen M. Rathbone  
 1961—Ray L. George, Mrs. Robert S. Dayton  
 1962—David W. Barbour, Mrs. Nancy E. Evans, Gerald J. Wright  
 1963—John M. Di Liberto, Thomas W. Nawrocki, Mrs. Joann H. Zogby  
 1964—Mrs. Richard C. Bartz, Robert A. Mayefskie, Mr. and Mrs. David A.

Yergey  
 1965—Sandra Sample, Mr. and Mrs. Michael L. Schreckengost  
 1966—Robert J. Biscoombe, Rosemary Fogarty  
 1967—Mrs. Laverne McClure, Thomas S. Fowles, Ronald R. Jackson, Mr. and Mrs. Robert F. White  
 1968—Frederick T. Bausch, Douglas C. Hippenstiel, Kathryn E. Giger, Mrs. R. B. Adams, Mrs. Ruth A. Smith, Mrs. Robert A. Bachman, Myra J. Schlesinger, Mrs. Betsy L. Schneider, Raymond B. Walverton  
 1969—Mrs. T. L. Guy, Mr. and Mrs. Marie Hutz, George A. Ziolkowski

1970—Kathleen Cahill, Robert S. Shelly, Leslie A. Rohrbach  
 1971—Kay F. Leonard, Class Donation (\$800.00)

#### SCHOLARSHIPS

In the future, all direct contributions to the Alumni Association will be credited to the various scholarship funds, which are listed elsewhere in this issue, in the report of the treasurer. You may, if you wish, specify the fund to which you wish to contribute. It is desirable that these funds be built up; scholarships are granted only from their income.

### Alumni Association BLOOMSBURG STATE COLLEGE Bloomsburg, Pennsylvania

#### Report of the Treasurer STATEMENT OF CONDITION March 31, 1971

ASSETS		
Cash, Checking Account, 1st National Bank ...	7,420.05	
Cash, Savings Account, 1st National Bank .....	1,368.60	
Total Assets .....		8,788.65
EQUITIES		
General Loan Fund and Misc. Payables .....		214.82
Long Term Dues Reserves .....	1,308.71	
Plus Interest Credit, 1970-71 .....	59.89	
Long Term Dues Reserve, March 31, 1971 ....		1,368.60
Loyalty Fund Balance, April 1, 1970 .....	6,957.69	
Net Addition, 1970-71 .....	247.54	
Net Balance @ March 31, 1971 .....		7,205.23
Total Equities March 31, 1971 .....		8,788.65

#### STATEMENT OF OPERATIONS April 1, 1970 to March 31, 1971

Income:		
Dues and Loyalty Collections .....		11,530.00
Expenditures:		
Quarterly Printing .....	4,935.00	
Postage and Office Supplies .....	1,229.30	
Clerical Assistance .....	1,849.50	
Editor's and Business Manager's Fees .....	400.00	
Advertising and Publicity .....	919.50	
Alumni Day Dinner and Expense .....	232.75	
Flowers .....	75.00	
Misc. Expenses .....	14.12	
Travel and Meals, Directors' Meetings .....	53.00	
Dues, State Associations .....	600.00	
Telephone Expense .....	107.29	
Insurance and Wage Taxes .....	66.91	
Alumni Field Meetings Grant .....	500.00	
Contribution to Inaugural Activities .....	300.00	
Total Expenditures .....		11,282.46
Net Increase in Equity .....		247.54
General Information:		
Dues Collection (no Loyalty Fund), year ended March 31, 1966	3,842.01	
Loyalty Fund and Dues Collection, year ended March 31, 1967	8,405.23	
Loyalty Fund and Dues Collection, year ended March 31, 1968	8,346.92	
Loyalty Fund and Dues Collection, year ended March 31, 1969	13,016.42	
Loyalty Fund and Dues Collection, year ended March 1, 1970	8,699.53	
Loyalty Fund and Dues Collection, year ended March 31, 1971	11,530.00	



Alumni Association  
BLOOMSBURG STATE COLLEGE  
Bloomsburg, Pennsylvania  
BSC General Alumni Funds  
STATEMENT OF CONDITION  
March 31, 1971

ASSETS	
Cash, Checking Account, 1st National Bank ....	4,943.37
1st National Bank, Savings Account .....	3,794.07
1st National Bank, Certificate of Deposit .....	5,000.00
General Trust Fund, BBSTC .....	17,079.67
Accommodation .....	35.00
U. S. Govt. Securities—G and Treasury .....	11,801.56
Accrued Interest Income .....	960.00
Total Assets .....	43,613.67
LIABILITIES AND EQUITIES	
Liabilities:	
Scholarships and Grants Payable .....	1,900.00
Equities:	
Centennial Loan Fund .....	19,249.49
O.H. and S.H. Bakeless Memorial Fund .....	10,001.49
E. H. Nelson Memorial Fund .....	1,160.24
Operations Reserve Fund .....	74.10
William D. Watkins Fund .....	1,460.00
Earl N. Rhcdes Fund .....	250.00
Lucy McCammon Fund .....	590.20
Henry J. Warman Fund .....	100.00
Wm. B. Sutliff Fund .....	1,994.28
Paul Thomas Endowment Fund .....	3,794.07
Anna Lowrie Welles Fund .....	660.00
Fenstemaker Fund .....	2,334.70
Total Equities .....	41,713.67
Total Liabilities and Equities .....	43,613.67

RECONCILIATION OF TOTAL EQUITIES	
Total Equities, March 31, 1970 .....	42,770.37
Less: Contribution from Fenstemaker Fund .....	796.75
Andruss Library .....	259.97
Net Decrease per Schedule on Page 3 ....	
Total Equities, March 31, 1971 .....	41,713.67

Alumni Association  
BLOOMSBURG STATE COLLEGE  
Bloomsburg, Pennsylvania  
BSC General Alumni Funds  
STATEMENT OF OPERATIONS  
April 1, 1970 to March 31, 1971

Income:*	
Income from Trust Fund, BBSCT .....	749.28
Interest on Government Obligations .....	320.00
Interest on Savings Account, 1st National Bank .....	166.03
Interest on Certificate of Deposit, 1st Natl. Bk. ....	254.72
Total Earned Income .....	1,490.03
Other Receipts:*	
Contribution B Club to Lucy McCammon Fund .....	150.00
Total Other Receipts .....	150.00
Total Receipts .....	1,640.03
Less Grants Awarded:	
Rhodes Scholarship .....	200.00
Alumni Assn. Scholarship .....	900.00
Lucy McCammon Scholarship .....	200.00
E. H. Nelson Memorial Scholarship .....	300.00
Anna Lowrie Welles Scholarship .....	300.00
Total Grants Awarded .....	1,900.00
Net Decrease in Fund Equities .....	(259.97)

\*Income and other Receipts was allocated as follows:

Operations and Alumni Scholarships .....	879.00
E. H. Nelson Memorial Fund .....	70.00
Watkins Fund .....	70.00
Rhodes Fund .....	30.00
McCammon Fund .....	180.00
Warman Fund .....	5.00
Sutliff Fund .....	90.00
Paul Thomas Fund .....	166.03
Anna Lowrie Welles Fund .....	50.00
Fenstemaker Library Fund .....	100.00

Total .....	1,640.03
-------------	----------

**BLOOMSBURG STATE COLLEGE**  
**Bloomsburg, Pennsylvania**  
**BSC McNinch Alumni Loan Fund**  
**STATEMENT OF CONDITION**  
**March 31, 1971**

**ASSETS**

Cash, Checking Account, BSSTC (less \$25 held as accommodation) .....	11,830.52
Cash, Certificates of Deposit, BBSTC .....	15,000.00
Cash, Certificate of Deposit, 1st Natl. Bank ....	10,000.00
United Student Aid Fund Deposit .....	6,000.00
Student Loans Receivable .....	34,296.46
Permanent Trust Fund, BBSTC .....	78,696.79
Office Equipment .....	416.45

Total Assets .....	156,240.22
--------------------	------------

**EQUITIES**

Original Bequest McNinch Estate .....	128,758.70
Additions to March 31, 1970 .....	8,424.55
Additions to March 31, 1970 .....	17,323.74
Net 1970-71 Addition .....	1,732.23

Total Equities .....	156,240.22
----------------------	------------

**STATEMENT OF OPERATIONS**  
**April 1, 1970 to March 31, 1971**

<b>Income:</b>	
Income from BBSTC, Trustee .....	1,854.01
Interest Income, Certificate of Deposit .....	1,261.72
Total Income .....	3,115.23
<b>Expenditures:</b>	
Clerical Assistance .....	424.00
Postage and Supplies .....	18.00
Treasurer's Fees .....	300.00
Dues, State Association .....	600.00
Auditing Service .....	40.00
Total Expenditures .....	1,382.00
Net Addition to Equity .....	1,733.23

GENERAL INFORMATION: Student loans, totaling \$34,296.46 were outstanding at March 31, 1971. During the year April 1, 1970 to March 31, 1971 a total of \$10,175. was loaned to 27 students.

## .. WEDDINGS ..

1966

Donald H. Bowman '66 and Nancy J. Moyer '67. Address: Old Orchard Lane, Mifflinburg, Pa. 17844.

Lois Silkroski and Lawrence Skoger-son. Address: 158 Grand Avenue, Englewood, N. J. 07631.

1968

Donna Rae Dunn and William Kerstetter, Jr. The bride attended Mans-

field State College, and has been employed at Keck's Drapery. Mr. Kerstetter is studying for his Master's Degree at BSC. He teaches reading and English in the seventh and eighth grades of Southern Area School District. Address: 366 Center Street. Bloomsburg, Pa. 17815.

1969

Marcella Lynn Hall and David G. Moharter. The bride teaches German at Berwick High School. Her husband is a senior at BSC. Address: Glenn and Washington Avenue, Bloomsburg, Pa. 17815.

1970

Dolores A. Bowen and Robert D. Gauss, Jr., 803 West Lockhart St., Sayre, Pa. 18840.

Susan Jane Bower and Richard J. Varner. Mrs. Varner has been a graduate assistant in the Department of Special Education at BSC; in September she will begin teaching special education in the Southern Columbia Area School District. Her husband is an office employee at Joseph A. Rado, mechanical contractors. Address: Berwick, R.D. 1, Pa.



With this issue of The Quarterly, the undersigned bows out as Editor. The first issue of The Quarterly was published in the eighties, and publication was continued until about 1921. Up to that time The Quarterly was edited and published by the Normal School staff. Publication was then discontinued until 1926, when the Alumni Association decided to assume the responsibility of publishing the magazine. Under this arrangement, I was appointed Editor, and the first issue appeared in December, 1926. I have performed the editorial duties since that time.

At the meeting of your Board of Directors on Alumni Day, April 24, it was decided to hand over the responsibility of publishing and mailing the Quarterly to the Office of Development and External Relations. The publication and mailing costs will be paid by the Bloomsburg Foundation. This new policy will go into effect with the September issue. At that time, the new editorial staff will be announced.

We hope that you, the Alumni, will continue to supply the Editor with news, as you have done in the past.

*Howard F. Fenstermaker*

President, Alumni Association

ALUMNI ASSOCIATION  
BLOOMSBURG STATE COLLEGE  
BLOOMSBURG, PA. 17815  
Address Correction Requested

Non-Profit Org.  
U. S. POSTAGE  
P A I D  
1.6c  
Bloomsburg, Pa.  
Permit No. 10

## Loyalty Fund Fifth Year

OCTOBER 1, 1970 to APRIL 30, 1971

Year	No.	Amt.	Year	No.	Amt.	Year	No.	Amt.
Ex-faculty	2	150.00	1924	9	58.00	1948	5	36.00
1892	1	10.00	1925	5	30.00	1949	9	78.00
1896	1	10.00	1926	5	57.00	1950	11	72.00
1901	2	40.00	1927	10	63.00	1951	6	75.00
1903	1	10.00	1928	17	148.00	1952	7	43.00
1905	1	5.00	1929	9	247.00	1953	2	35.00
1906	2	22.00	1930	7	74.00	1954	8	53.00
1907	4	22.00	1931	8	110.00	1955	6	35.00
1908	2	20.00	1932	3	65.00	1956	4	25.00
1909	4	215.00	1933	8	58.00	1957	10	65.00
1910	10	92.00	1934	4	24.50	1958	10	81.00
1911	24	309.00	1935	5	72.00	1959	11	47.00
1912	7	98.00	1936	3	70.00	1960	7	44.00
1913	10	152.00	1937	4	25.00	1961	10	58.61
1914	4	25.00	1938	5	50.00	1962	5	33.00
1915	3	25.00	1939	5	36.00	1963	15	76.00
1916	13	52.00	1940	3	25.00	1964	18	127.00
1917	6	60.00	1941	6	80.00	1965	23	125.00
1918	5	73.00	1942	14	140.00	1966	18	76.00
1919	9	56.00	1943	10	75.00	1967	22	162.00
1920	4	50.00	1944	6	65.00	1968	28	180.00
1921	14	258.00	1945	4	45.00	1969	34	214.00
1922	10	65.00	1946	3	20.00	1970	27	138.00
1923	9	62.00	1947	3	20.00	1971		817.00

TO BE DETACHED, FILLED OUT, AND RETURNED

Signature .....

Name while in college .....

Address .....

(street)

Zip Code .....

(town)

If above address is new, check here ☐

Year of graduation ..... Amount .....

Mail checks to Alumni Office, Box 31, B.S.C.

To insure tax deductions, make checks payable to

B. S. C. ALUMNI ASSOCIATION



# The Alumni Quarterly

---

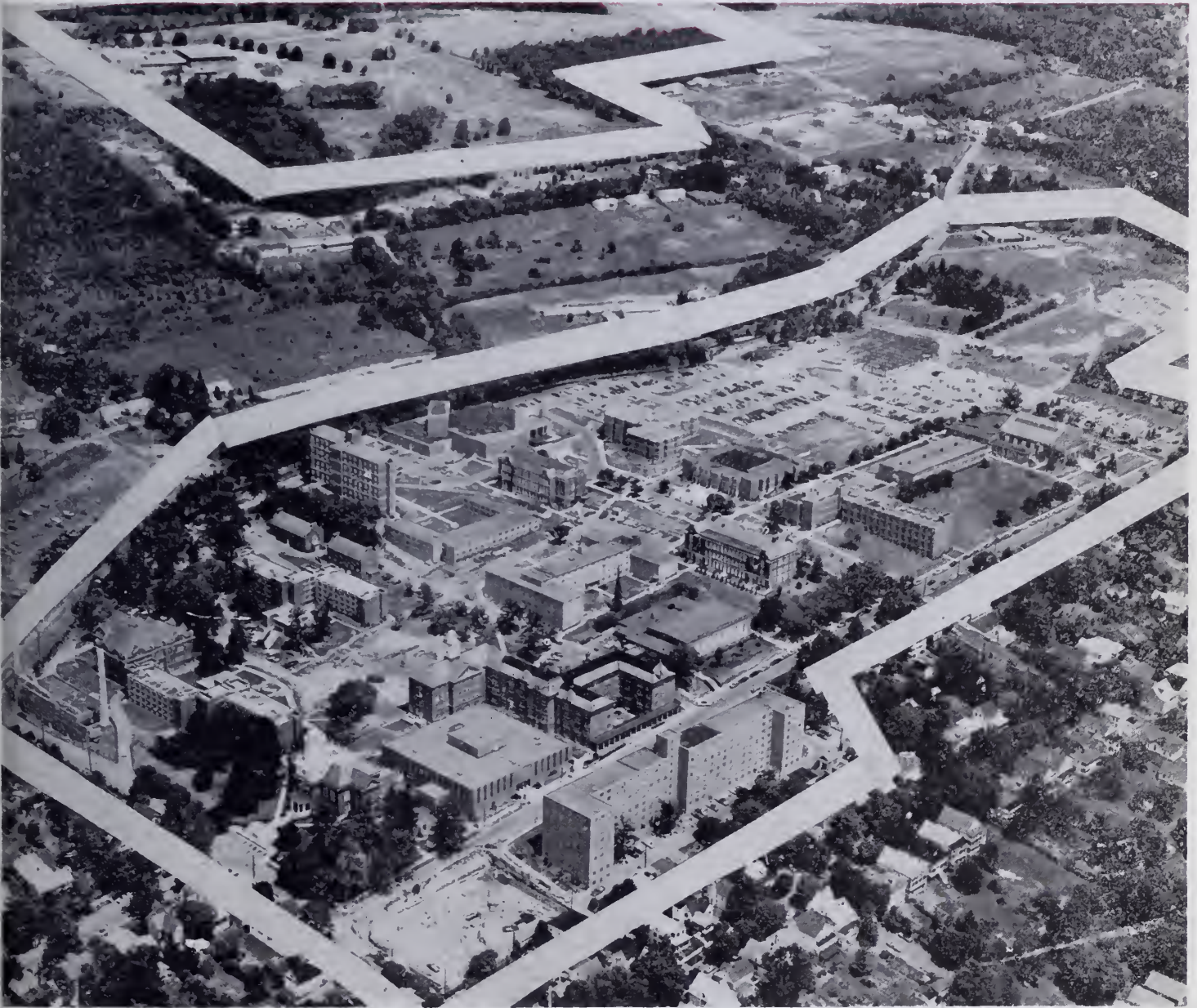

The upper and lower Campuses of Bloomsburg State College are outlined in this airview made in July 1971





## THE PRESIDENT'S PAGE



In 1966, the Commonwealth of Pennsylvania brought out its first comprehensive Master Plan for Higher Education, and at that time called for a review and a revision within four years. During these past two years Task Forces and other groups worked towards the development of that Plan, and a short time ago, the 1971 version appeared. Some of the more significant parts are the following.

The Commonwealth of Pennsylvania, like all states, faces serious fiscal difficulties. Higher Education is an expensive process and is becoming ever more so. The plight of the private institutions is such that their very survival depends upon some kind of public support. Certainly, private education has made a significant contribution, and its loss would be serious for everyone. Financial problems, however, also extend to the public sector, and a system must be found that will assure that public institutions retain their unique public character. The Master Plan proposes gradual tuition increases.

Some increases are inevitable, and the individual receiving an education will have to make a greater contribution towards its cost. It is to be hoped, however, that loan provisions and scholarship provisions will be such that those students who have sought, through public institutions, both social and vocational mobility, will not be hampered. The Master Plan ultimately should come forth with a meaningful philosophy of public higher education, in addition to its concern for independent institutions.

The Plan calls for greater emphasis on Continuing Education. During the past year, this College appointed a Director of Summer Sessions and Continuing Education, and tried to take its part in this vital area of educational concern. In a world in which occupations are changing rapidly and radically, the major hope for many individuals is flexibility achieved through a continuing process of learning.

The Master Plan is cognizant of the need for further educational opportunities for the disadvantaged. Bloomsburg has assumed responsibility for trying to provide such educational opportunities but the process is costly, and financial support has not been forthcoming. Nevertheless, this College will continue to do what it can to provide meaningful opportunities.

There has been emphasis upon the need for cooperative endeavors regionally, with public and private working together. This past year has seen meaningful cooperation among all segments of higher education, a degree of cooperation which, heretofore, had not effectively existed. More, of course, is needed, but the coming era will see the emergence of regional consortia.

Finally, the Master Plan calls for a Board from the various segments of higher education to advise the Council on Higher Education. I have, I am pleased to say, been asked to serve in this capacity. This is a meaningful step towards better communication among all segments of higher education, and among the institutions, the public, and the legislature.

The Master Plan indicates the need for private support of public education. As I am sure all of you recall. The Bloomsburg Foundation was established during the past academic year in an attempt to gain private funds for those things that the State either cannot or should not undertake. In keeping with the efforts of the Foundation, the Alumni Association has turned over to the College all fund-raising activities. You will be hearing more about this; the need is great to provide many of the educational services for which only private monies can be used.

*Robert Nossen*



# CAMPUS BUILDING PROGRAM CONTINUES

by Boyd F. Buckingham

Alumni returning to campus for Homecoming Day Activities on October 9 will notice several changes in both the Upper and Lower Campus areas.

Six new projects are currently under construction at an estimated cost of \$7,200,000, and several others are in either the planning or design stage.

The new Gymnasium on the Upper Campus is expected to be completed before the end of this year at a cost of \$2,435,000. The gym will provide areas for varsity basketball, wrestling, and swimming as well as health and physical education classes and intramural activities. Nearly \$200,000 worth of movable equipment must be installed before the gym will be completely ready for use.

More than \$1,000,000 is being spent to install utilities, roads, and parking areas on the Upper Campus. Although this project will not be completed before July, 1972, it is expected that a 350,000 gallon reservoir and utilities in some areas will be finished earlier to accommodate the new gym next spring. The utilities will be installed in sites, where new classroom buildings, residence halls, a dining room, and other projects are to be constructed in the future.

A triple-level parking area adjacent to Elwell Residence Hall will provide spaces for more than 200 cars when it is completed in December at a cost of \$467,000. Adjoining streets will be widened and new sidewalks constructed.

Most of the steel work and the concrete block and brick facing of the new air conditioned Administration Building will be completed by Homecoming Day. This structure, located on the site previously occupied by Dillon House, will provide central offices for a number of administrative and office personnel now located in different buildings. One wing of the building will house offices, loading docks, and storage areas for the receiving and disbursing of college supplies. The target date for completion is April, 1972; estimated cost of construction is \$1,350,000.

Old Husky Lounge has been demolished to prepare the site for a new Student Center. When completed in December, 1972, the new center will house the College Store, a formal lounge, a snack bar and dining area, multi-purpose rooms, an area for four bowling alleys, a game room, a television lounge, a listening room for hi-fi and stereo record playing, offices and workrooms for student publications, a first aid center, and offices for student organizations. Completely air-conditioned, the center will cost \$1,250,000 plus the cost of movable equipment.

New recreation areas are being constructed to meet one of the most critical needs on campus. By June, 1972 there should be 18 all-weather tennis courts (nine will be lighted for night-time use), a football soccer field, a softball diamond, and a new road connecting Chestnut Street with Light Street Road. The playing fields are to be used only for health and physical education classes and intramural athletic activities. The cost of the project will approximate \$550,000.

Several problems continue to block approval of plans for new athletic fields for varsity football, baseball, and track. It is hoped these problems can be resolved in the near future so that all varsity athletic contests can be played on campus.

The Capital Budget has allocated funds to 1. install one new and 2 converted boilers in the Heating Plant to make gas and oil the primary sources of energy for heat and hot water; 2. design and construct a residence hall on the site of Waller Hall; 3. design and construct a classroom building east of Andrus Library; 4. provide installation of air-conditioning in Sutliff Hall.

New lawn areas, trees, shrubbery, and flowers are being planted near recently completed buildings as funds permit.



Husky Lounge, formerly the gymnasium, comes down to make way for the new Student Center building.



Work is underway on new Administration Building on Dillon House site. President's home is in the background.



New field house on the upper campus takes form.



Construction area of multi-level parking garage at Second and Penn streets.





This is Bloomsburg State College in 1939, the Centennial year.

Someone once asked Ernest Hemingway, "What is the best early training for a writer?" Hemingway replied, "An unhappy childhood."

Since so many childhoods are unremarkably uniform these days, teachers of composition face a tough challenge. It isn't like the good old days when Lafayette College threw out Stephen Crane and Lehigh University bounced Richard Harding Davis.

Bloomsburg State College this year launched a new idea in teaching composition that may not produce Stephen Cranes or Hemingways, but it won't discourage them, either, and it will save the patience of everyone.

What Bloomsburg found in its freshmen is puzzling, yet true. Because of higher admissions standards and better high schools in Pennsylvania, the quality of writing composition by the average freshman is up. Certainly there are fewer F-rated writers getting into college. However, the reading background of freshmen has not improved that much, if at all. The paradox is that so many college freshmen are half-decent writers but indifferent readers.

The Bloomsburg English Department of 25 professors decided to junk the worn-out system of inflicting a dull English Composition course on everyone. Now tests are given, and at least half the incoming class goes right into an "English Laboratory" program.

## New "English Lad" Program Replaces Tiresome Lecture

By PAUL B. BEERS  
Associate Editor  
Harrisburg Patriot-News

Students who are slow on grammar, punctuation and the rest endure a straight composition course for a semester and then head for the lab work.

The lab has audio-visual methods of teaching the fundamentals of writing. Ten professors are tutorial assistants to the lab. The staff has devised 10 slide shows on composition, plus 6 tape cassettes. These presentations are better than a lecture, because they offer visual pictures of writing examples while a professor's voice gives explanations over the earphones.

I sat through one slide presentation on "The Whole Theme," where the elements of unity in a composition were discussed and shown. It took one essay of a cashier describing Christmas shoppers. Her point was that she was interested in the shoppers' attitudes toward spending money. A poor theme was shown that had

her essay make that point in the third sentence. A good essay -- or a proper rewrite, editing job -- then revised the cashier's story and put her thematic point in the first sentence.

The 20-minute slide presentation also has examples on content, style, tone, methods of organization and diction. A student quickly learns some basics of good writing and editing when he sees "nice" person scratched out for "cheerful" person or "ehaste" not permitted as a synonym for "pure" when used as an adjective before "water."

The tape I heard was of a Bloomsburg professor correcting a student's paper on why he liked growing up in Newark, N.J. With the original composition duplicated, the student can follow the professor's telling how the Newark youngster failed to develop ideas, didn't produce enough evidence to sustain persuasion in the mind of the reader and was too general and unspecific to achieve any focus on his subject matter.

The slide and tape were a first-rate job of teaching. A college-qualified youngster couldn't fail to learn something after a few hours in the lab.

The lab course is set up so a student studies on his own time and then takes three, 1½-hour each theme-examinations. He selects his topic from a group offered and writes away.

(Continued on Page 3)



# College Begins In Summer For Many B. S. C. Freshmen

Every summer for the last eleven years a small number of students have begun their college experience at Bloomsburg State in late June.

In the summer freshman program at BSC a student begins college during summer main session, taking a math and an English composition course. He also takes a course of his choice during post session, which begins in August, then returns to school on a regular basis in January if he meets the requirements of the summer program.

Initially, the program was aimed at giving students with a scholastic weakness, who would not otherwise be admitted to college, a chance at higher education.

## 'Probies' No Longer

Over the years, however, the program has changed. Current Director of Admissions, T. L. Cooper, presently in charge of the program, stated "as the program has grown, the quality of the incoming summer freshmen has improved."

Previously, Cooper noted, the summer freshmen were referred to as "trial freshmen" or as "probationary freshmen," which as things go on campuses, led to somewhat derogatory nicknames like "proby."

Now, although the central concept of the program is still to admit a group of students in the summer who normally cannot be accommodated in the fall semester, the program is no longer referred to as a "trial" or "probation" program.

"This year there were 4,251 applications for 1,000 spaces for freshmen in September," Cooper said, explaining, "the 279 summer freshmen admitted this year were unsuccessful in competing for those 1,000 spaces, but most had the necessary qualifications for admission."

Applications, Cooper said are evaluated by five criteria: class rank, standardized test results (such as college boards), high school achievement, recommendations, and personal interview.

The most highly qualified students in all areas are accepted for the fall semester. Others are offered the summer program, and if they are successful, are admitted in January when withdrawals, graduations and academic failures make room for them.

Many of the students admitted to the summer program at BSC this year, Cooper said, had been accepted for the fall semester and regular admission at other schools, but they wanted to come to Bloomsburg. Others, he said, because of financial or other reasons, would not go to college at all if it were not for the summer program which admits them

to Bloomsburg.

## No Cars

Several facets of the summer program differ from the regular semester. Summer freshmen cannot have automobiles on campus, they must reside on campus, and they must achieve a 2.0 or "C" average to return in January.

These factors, Cooper said, aid the student in doing as well as he can. Residing on campus, for instance, provides easy access to the library, the help of other students, and morning classes. Prohibiting autos can aid in keeping the student's mind on studying. Requiring a "C" average keeps the student from starting off on the wrong foot, builds his confidence, and helps him when he enters the stronger, regular semester competition in January.

## Researching 'Success'

John L. Walker, former director of admissions and current dean of students, said his personal observation indicates the program has been successful. Walker noted that a study of the program is underway through the college research center which will reveal in detail just how successful it has been.

Although figures are not yet available on the number of students who enter college through the summer program and complete a four-year program. Walker said he believes from his own observation that about the same percentage of students entering in the summer graduate as those who enter in the Fall.

Head of the program when it began to change in 1965, Walker said the college deemphasized admitting students with a weakness through the program because it became a "matter of fairness."

## Matter of 'Fairness'

"Since five years ago," Walker said "the applications for freshmen spaces at BSC have tripled. We were faced with a large group of applicants with good qualifications but not quite good enough to make it in September, and yet not poor enough to be admitted in the summer program. They were the next in line and we asked ourselves, how fair are we being to them?"

As an example of the general success of the program Walker quoted the following figures: in 1968, 129 students were admitted in the summer and 117 qualified for January admission; in 1969, 136 were admitted, 119 qualified; in 1970, 181 were admitted and 154 qualified.

Summer freshmen, although many complain about Commons food, having to stay on campus, and lacking automobiles, agree that summer sessions allow a more relaxed pace for study-

ing.

Also, the summer frosh express pleasure at the reception they received from upperclassmen, especially the members of the orientation committee, which guides rather than hazes incoming students.

"Hazing is a thing of the past, we just don't do it anymore," said one of three co-chairmen of the orientation committee.

It seems to have worked well for the frosh. "I like the upperclassmen a lot," one lad said, looking at pretty, shapely Mary Wachter, a committee chairman with the freshest freshman gleam his eyes could muster.

## (ENGLISH LAB, Continued)

When he passes three exams he's completed the course. Many students do this early in the semester, completing their English comp course in a hurry and devoting the rest of the term to their other college studies.

The Bloomsburg experiment was set up by Dr. Louis F. Thompson, head of the English Department. He was as tired of the old lecture hall composition courses as the past 10 generations of college students.

Mrs. Virginia Duck was one of his faculty members who applied imagination in making the tapes and slide presentations. Another on the staff is Richard Savage who was a professional writer for the Saturday Evening Post. Savage now concentrates on poetry.

Bloomsburg's new president, Dr. Robert J. Nossen is humanities minded and welcomed the experimental lab project. Not only is it more efficient but it is a desirable method of handling large numbers of students. Bloomsburg isn't a little school anymore. With 3,800 students, it is now twice as big as it was in 1960.

## NEW FACULTY FOR 1971-72

Dr. Walter A. Simon, Director of Education Opportunity Program and Professor of Art.

William G. Williams, Professor of Business and Coordinator of Legal Affairs

Frederick J. Carberry, Temporary Assistant Professor of Sociology

Dr. Stephen D. Beck, Professor and Chairman, Dept. of Mathematics

Dr. Robert R. MacMurray, Professor of Economics

Thomas W. Wheeler, Instructor of Speech with responsibilities as Technical Director of Theatre.

Dr. Gerald W. Powers, Professor of Communication Disorders and Director of Deaf Education

Miss Karen S. Tesreau, Temporary Assistant Professor of Physical Education

Dr. Chang Shub Roh, Professor of Sociology



# 514 DEGREES AWARDED AT JUNE COMMENCEMENT

"We live in an age of mediocrity and widespread mediocrity in key places in business or education and even in the armed forces, can be deadening, even destructive, to any country," Dr. John A. Hoch told the graduating seniors of Bloomsburg State College at the May 30 commencement exercises held at the Bloomsburg Fairgrounds.

Dr. Hoch, Vice President and Dean of the Faculties, said a few of the causes of mediocrity in many instances are the result of labor union regulations, promotions by seniority of unqualified politicians and non-interested voters, broad results of taxation policies and the adjustment of school curriculum to the ability of the average or below-average pupils.

"We have moved almost unconsciously toward achieving the greatest good for the greatest number," he said, "but we have neglected that small group of potential readers through whom human happiness has in the past been attainable and attained. For Americans it is at the moment vital to provide a cultural climate

in which exceptionally high intelligence is detected and subsidized accordingly.

"Somehow our national leadership in religion, in education and in statecraft should rise to the occasion and counteract the blight which mediocrity has been casting over our boasted culture."

Following the awarding of degrees, which included 23 Master of Education degrees and 491 bachelor degrees, William A. Cluley, President of the Class of 1971, delivered the response. He pointed out that as a result of the physical growth his class has seen it is no longer correct to refer to B.S.C. as "the friendly college on the hill" because it will soon occupy not one, but two hills.

He also cited the growth of the college in terms of enrollment and in the development of the fraternity and sorority system, but said it is not on these that B.S.C. should place its greatest emphasis.

"In the final analysis" he declared "any college must stake its reputation on its fulfillment of its primary

function — that of providing an intellectual community in which students and faculty can creatively learn to grow together, to advance the ideas of education and individual growth.

"It is my charge to my fellow graduating seniors that in the future we make an effort to bridge some of the gaps which exist in our world today and continue to search within ourselves for the means to continue to grow educationally and creatively as individuals who must deal with life as a dynamic existence."

Welcoming remarks by Dr. Robert Nossen, president of the college, followed the invocation by Rev. Jay Rochelle, Protestant Campus Minister.

Candidates for the bachelor degrees were presented by Dr. Hoch, and those for master degrees were presented by Charles H. Carlson, Dean of the School of Graduate Studies. President Nossen and William E. Booth, vice president of the Board of Trustees, conferred the degrees.

## FORMER ATTORNEY GEN. IS NAMED TO FACULTY

William G. Williams, Former Attorney General, General Counsel to the Department of Education and the Civil Service Commission for the Commonwealth of Pennsylvania, began his new duties as Professor of Business and Coordinator of Legal Affairs at BSC on June 7, 1971.

A native of Williamstown, Pennsylvania, Williams received his early education in the schools of Harrisburg and Williamstown. He was awarded his Bachelor of Arts degree from Gettysburg College in 1942 and received his Doctor of Jurisprudence from Dickinson School of Law in 1946.

In addition to the position he held with the Commonwealth of Pennsylvania, Williams has been in general law practice in Harrisburg for the past eighteen years. He has also served as Assistant Attorney General on the Board of Review for the Unemployment Compensation Bureau from 1963 to 1970. From December, 1953 to 1957 he was associated with the Bureau of Social Security for Public Employees of the Commonwealth of Pennsylvania. Department of Labor and Industry in the capacities of counsel for a year and a half, acting director for a year, and special advisor to the Bureau for a year.

Upon his graduation from Dickinson School of Law in 1946, Professor Williams taught for seven years at that institution. He has written several articles which have appeared in the Dickinson Law Review.

## HOMECOMING DAY

SATURDAY, OCT. 9, 1971

THE ALUMNI QUARTERLY

## \$2.7 BILLION RECEIVED IN FINANCIAL AID AT BSC

Financial Aid Statistics for fiscal year 1970-71 indicate Bloomsburg State College students have received \$2.7 million toward educational expenses. The aid was distributed among 2,783 students according to need. Included in the total figure is \$1,200.00 in Guaranteed Loans provided by local banks. Nationally, these loans total \$1.5 billion and are the main source of funds for higher education.

The second largest source remains the PHEAA Scholarship accounting for \$846,000 in direct aid to BSC students. This fund is contingent upon action by the state Legislature each year. Other sources include part-time employment during the school year which provides \$317,000 to 800 undergraduates, National Defense Loans, Educational Opportunity Grants, and loans provided by the Alumni Association.

Once accepted as a student, the key to most assistance is the Parent's Confidential Statement filed through the College Scholarship Service. Notable exceptions are the State Scholarship and Guaranteed Loans which have separate applications to PHEAA. Full details are available in the office of the Director of Financial Aid, Bloomsburg State College.



Dr. John A. Hoch, Vice President and Dean of the Faculties at Bloomsburg State College, has asked that he be relieved of his administrative responsibilities and that he be given a classroom teaching assignment. Dr. Hoch indicated that he was acting on the advice of his physician.

Dr. Robert Nossen, President of BSC said he would hold Dr. Hoch's request in abeyance pending action by the Board of Trustees.



# Key Positions Open On 1971 Husky Football Squad

New head football coach, Bill Sproule, will have to find some key replacements on both the offensive and defensive units for players lost through graduation.

Wingback Bob Warner, All Pennsylvania Conference Selection, will be back to lead the Husky ground attack. Replacements will have to be found for his running mates, fullback Paul Skrimcovsky, and tailback Bill Firestone. On the offensive line, replacements will be needed for split end Mike Kolojechick, center Steve Harmanos, and guard Joe Bottiglieri.

Defense may present the biggest problem to Sproule with the loss of NAIA Honorable Mention tackle Bill Nagy, and defensive ends Ted Schmitt and Mark Sacco, along with Hugh Jones and John Davis, key defenders in the backfield. Mike Devereux may see more duty at quarterback, although he could be shifted to a running position with sophomore Bob Beiter calling the signals. Two key returnees are punter Dan Stellfox, who averaged 40.6 yards per boot, and place kicker Neil Oberholtzer, who, in addition to kicking the extra points, booted six field goals, two over 40 yards.

If the returning veterans, along with incoming sophomores, can fill the vacancies of those mentioned above, the Huskies should be in for another winning season. Last year's record was 5 - 3.

In addition to the regular Pennsylvania State College opponents, the University of Scranton returns to the

schedule after an absence of 17 years. The Huskies entertain California State College at Homecoming on October 9, a team they haven't played since 1957. Bloomsburg has yet to defeat the University of Scranton, having been defeated four times, while the Huskies have the edge in the series with California 5 - 3 - 2.

## CROSS COUNTRY

Following two very successful seasons (11-1 and 10-1) under the direction of Dr. Clyde Noble, the 1971 edition of the Husky thinclads appears to have a bright future.

Only one runner, Dave Kelter, has been lost through graduation. Leading the returning veterans are two junior outstanding runners, Tim Waechter and Terry Lee, who alternated in the one and two finishing positions for the Huskies last year. Strong support is expected to come again from seniors Paul Pelletier and Larry Strohl, last year's captain, along with sophomore Larry Horwitz. Another sophomore, Mike Hipple is also being counted on strongly and two freshmen, Don Nauss and Bob Faux may well work their way into top spots.

Coach Noble indicates it will be extremely difficult to improve on the records of the past two years. The toughest competition is expected to come from Millersville, the only team to defeat BSC last year. Lock Haven S. C., Bucknell U., and Susquehanna U. are also expected to field strong aggregations.

## BILL SPROULE IS NAMED HEAD FOOTBALL COACH



William J. Sproule, Assistant Professor of Health and Physical Education, was appointed Acting Head Football Coach for the 1971-72 academic year during the latter part of June. Sproule, a native of Lansford, Pennsylvania, has been a member of the faculty since August, 1969, and has served since that time as Assistant Football Coach and Assistant Wrestling Coach.

A graduate of Syracuse University, where he received a Bachelor of Arts degree in Physical Education, Sproule played football under Coach of the Year Floyd "Ben" Schwartzwalder. He was a member of Schwartzwalder's 1959 National Championship Football Team which played in the Cotton Bowl. While at Syracuse, Sproule was named "Outstanding Senior" in the Department of Athletics and Physical Education, Teacher Training Division, and achieved academic recognition for six semesters on the Dean's List.

Sproule received his Master of Science degree in Physical Education from Brooklyn College, and since then has completed postgraduate work at New York University and the State University College at Cortland, New York. His previous coaching experiences include positions as Head Football, Track and Baseball Coach at Waterville Central High School in New York, and as Assistant Football Coach at Smithtown High School, Smithtown, New York. A veteran of service with the U.S. Army as a 2nd Lieutenant, Sproule was a member of the U.S. Army Football Team at Fort Dix, New Jersey, and served as Director of the Post Football Clinic. He is married to the former Joanne Pavlick of Coaldale, Pennsylvania, and is the father of three children.

## FORMER BSC BASKETBALL COACH GETS UTAH POST

Bill Foster, BSC coach from 1960-63, was named head basketball coach at the University of Utah in early spring. Foster served as head coach at Rutgers University for eight years after leaving BSC. His 1966-67 team finished third in the National Invitational Tournament in New York. The enviable record of 45-13 was accomplished by Foster during his three years at BSC.

Dick Lloyd, Foster's star cager at BSC and freshman coach at Rutgers, was named to the head mentor position at Rutgers when Foster accepted the Utah appointment. Lloyd, Class of 1962, set numerous BSC records during his undergraduate years, many of which still stand. He was named to the Conference All-Star team in 1960 and 1962. His younger brother Bob was selected as Rutgers' first All-American in 1967.

Chuck Daly is another former BSC cager who has "arrived" in the coaching profession. Daly, Class of 1952, who played his BSC basketball under Harold Shelley in the 1950's, was named this spring to succeed Dick Harter as head basketball coach at the University of Pennsylvania. He previously served as freshman coach at Duke University for two years, then replaced Bob Cousy as head coach at Boston College before being named to the Penn position. Daly played his high school basketball at Kane High School in western Pennsylvania under Dr. Stuart Edwards, current Dean of the School of Professional Studies at BSC.

## GETS SECOND TERM

Dr. Charles H. Carlson, Dean, School of Graduate Studies and Director of Research Activities, has been elected to a second term as president of the Pennsylvania State College and University Graduate Deans Association.

# AGENDA FOR HOMECOMING WEEKEND

Friday, October 8, 1971

8:30 P.M. — Big Name Entertainment Committee will present the "New York Rock Ensemble" in concert in Haas Auditorium. All seats reserved—\$2.00 per person. Tickets may be secured in advance by writing to John Trathen, Comptroller, Community Activities, Box 37, Bloomsburg State College, Bloomsburg, Pennsylvania 17815. The Homecoming Queen will be crowned at the intermission of the concert.

Saturday, October 9, 1971

8:30 A.M.—5:30 P.M. — Registration and Refreshments — Student Union Building.

8:30 A.M.—12:00 Noon — All College Buildings except Residence Halls will be open for inspection by Alumni and Visitors.

\*10:15 A.M. — Homecoming Parade—begins at Parking Area, Centennial Gym.

12:00 Noon — Luncheon begins for Alumni and visitors—Scranton Commons — \$1.25 per person — cafeteria service.

2:00 P.M. — Football — Millersville State College — Town Athletic Park, 7th and Iron Streets. Admission — Adults \$1.50; Students — \$1.00.

4:30 P.M.—5:30 P.M. — Residence Halls will be open to visitors.

5:30 P.M.—Dinner for Alumni and visitors — cafeteria service — Scranton Commons — \$1.25 per person.

8:30 P.M.—Semi-formal Dance — Two locations:

West Dining Hall (Blue Room) — Scranton Commons — "URSA MAJOR" — suggested for students and recent graduates.

East Dining Hall (Gold Room) — Scranton Commons — "THE STAGGS" — suggested for faculty and less recent graduates. Admission — \$1.50 per person; Current Alumni Membership Card or Faculty Activities Card will admit member and guest free of charge. Students, faculty, and Alumni are welcome to attend the dance of their choice.

\*The parade will form at Centennial Gym, proceed down Second and Main Streets to Market, south on Market to the Bloomsburg Town Park. The theme for Homecoming Activities will be "It Was a Very Good Year." All Alumni and friends are urged to come to Bloomsburg early to see this gala procession.

## DEGREE APPROVAL

BSC has been notified by the Department of Education, Commonwealth of Pennsylvania, that the approval to offer the Bachelor of Science degree in public nursing in the School of Professional Studies has been renewed. Although the program for the degree in public school nursing has been offered at BSC for nearly 20 years, the program has been revised to conform to present standards recommended by the State Board of Education.

## OVERNIGHT ACCOMODATIONS

Reservations for overnight accommodations for Homecoming Weekend should be made directly with the Magee Hotel, Bloomsburg.; Hummel's Motel, Route 11, Bloomsburg; River-view Motel, R. D. 1, Berwick; Stone Castle Motel and Restaurant, R. D. 2, Bloomsburg; Keller's Motel, R. D. 4, Danville; Pine Barn Inn & Motel, Danville; Reichard's Motel, R. D. 4, Danville; Red Maple Motel, R. D. 2, Berwick; Hotel Berwick, Berwick; Tenny-town Motel, Berwick Highway, Bloomsburg; Brair Heights Lodge, Berwick-Bloomsburg Highway; Holiday Inn, Danville.



Ellamae Jackson, who retired as Dean of Women this summer chats with students at a Summer Session picnic.

## DR. NOSSEN APPOINTED TO STATE ADVISORY GROUP

Dr. Robert J. Nossen, President of Bloomsburg State College, has been appointed a member of the Advisory Committee on Planning to the State Council of Higher Education for the 1971-72 academic year, according to an announcement by Dr. W. Deming Lewis, Chairman of the State Board of Education of the Commonwealth of Pennsylvania. The appointment is pursuant to the 1971 Master Plan for Higher Education and in accordance with agreement of the State Board of Education and the Council of Higher Education. As a member of the Advisory Committee, Dr. Nossen represents the Board of State College Presidents.

William H. Rea, Chairman, Council of Higher Education, has indicated that the major responsibilities of the Advisory Committee will be to meet periodically with the Council of Higher Education, work to improve communication with all segments of Higher Education in Pennsylvania, and make more effective and productive the planning function of the Council.





A portrait of Dr. Francis B. Haas, former BSC President, was presented to the college recently by Mr. and Mrs. William A. Lank, shown at right. At left are Mrs. Mary Haas Gailey and Francis B. Haas, Jr., daughter and son of Dr. Haas. Presentation was made on occasion of official naming of the auditorium as the Francis B. Haas Center for the Arts.



Miss Ethel Wilson, of the Business Office staff holds certificate of service presented her at a luncheon in July recognizing her 40 years of employment of BSC. With her, from left are: C. M. Housknecht, former Business Manager; Paul C. Martin, Business Manager; Dr. Harvey A. Andruss, President Emeritus.

## B. S. C. Fall and Winter Sports Schedules

### VARSITY FOOTBALL

9/18	U. of Scranton
9/25	Lock Haven
10/2	Mansfield
10/9	California
10/16	West Chester
10/23	Millersville
10/30	Cheyney
11/6	Kutztown
11/13	East Stroudsburg
11/20	Play off—East

### SWIMMING

12/1	Temple	H
12/11	Wilkes	A
12/15	Kings	A
1/8	Millersville	A
1/29	Kutztown	H
2/2	E. Stroudsburg	H
2/5	Indiana	A
2/9	Lock Haven	A
2/12	S. Rock and California	H
2/16	West Chester	H
2/23	Trenton	A
2/25	Clairon	H
3/10 & 11	Penna. Conference Meet—Clarion	
3/23, 24 & 25	NAIA Championship Meet	

### BASKETBALL

12/2	Baptist Bible	H
12/4	Cheyney	A
12/8	Shippensburg	A
12/11	West Chester	H
12/14	Cheyney	H
12/16	Millersville	A
12/18 & 19	S. Hampton (Tournament)	H
12/29 & 30	Berwick (Tournament)	A
1/8	E. Stroudsburg	H
1/25	Baptist Bible	A
1/29	Kutztown	A
2/2	Mansfield	A
2/5	Cheyney	H
2/9	Shippensburg	A
2/12	West Chester	H
2/16	Millersville	A
2/19	Kutztown	H
2/22	Lock Haven	A
2/24	E. Stroudsburg	A
2/26	Mansfield	H
2/29	Kings	A

### ALUMNI CHAIRS

Alumni Chairs are now available at the College Store. We have a Captain's Chair with Cherry Arms for \$40.95 plus tax and shipping, and a Boston Rocker for \$31.95 plus tax and shipping. The chairs are black with a gold BSC Seal. Please write the College Store at Bloomsburg State College and we will be glad to send you more information, or stop in to see the chairs on Homecoming Day, Saturday, October 9th.

### CROSS COUNTRY

9/28	Shippensburg	A
10/2	Mansfield	A
10/7	Cheyney & Wilkes	H
10/9	Lock Haven	A
10/13	E. Stroudsburg & Kings	H
10/16	Kutztown	A
10/18	Susquehanna	H
10/20	E. Stroudsburg	A
10/23	Millersville	A
10/26	NAIA—Millersville	
10/30	Mansfield	H
11/2	Bucknell	A
11/6	Penna. Conference Meet—W. Chester	

### WRESTLING

12/11	Quadrangular	H
12/17	Quadrangular	A
	Oregon State	H
1/8	Oswego	H
1/15	Clarion State College	H
1/19	West Chester	A
1/22	Shippensburg	H
1/28	California	H
1/29	Waynesburg	H
2/3	Millersburg	A
2/5	Kutztown	A
2/10	Lock Haven	A
2/19	E. Stroudsburg	H
2/25 & 26	Penna. Conf. Meet	
3/3 & 4	NCAA Championship Meet	
3/9, 10 & 11	NAIA Championship Meet	

Note: Schedules for all Fall and Winter sports, except Football, are tentative.

# NEWS ABOUT YOUR CLASSMATES

Your classmates and friends are interested in knowing where you are and what's happening to you. So, if you change your address, start a new job, get married, or welcome an addition to the family, send the news to the Alumni Office, Bloomsburg State College, Bloomsburg, Pa., 17815 and we'll publish it in the next issue of the Quarterly. The news should reach the Alumni Office by any of the following dates: November 1, February 1, May 1, or August 1.

1915

Angeline Marchetti (Mrs. August Michelini), 113 Orono St., Clifton, New Jersey, is the mother of Dr. Francis Michelini, who became President of Wilkes College on July 1, 1970.

1923

The Rural Group of the Class of 1923 enjoyed a very pleasant day at the home of Mr. and Mrs. Ralph Beagle, R. D. 5, Danville, Pa., on June 5, 1971.

A delicious covered dish dinner was served to

Annie Bronson Seely, R. D. 1, Drums; Sarah Levan Leighow, R. D. 3, Catawissa, Pa.; Ruth Geary Beagle, R. D. 5, Danville, Pa.; Dr. Elma Major, R. D. 2, Dallas, Pa.; Emily E. Craig, R. D. 3, Catawissa, Pa.

Leona Williams Moore, Simsbury, Conn., a member of the group, extended greetings by telephone.

1926

John Rowlands is married to the former Alma Corman, '27. Their address is 505 Park Ave., Coudersport, Pa. 16915

1929

Dorothy Schmidt will be at 7-14 Denenchofu 3-Chome, Ota Ku, Tokyo 145, Japan until December 15, 1971. From then until April 15, 1972, her address will be 47 Claremont Ave., N. Y., N. Y. 10027

1939

Alfred P. Koch is one of seventeen members of the Lehigh University faculty and staff, honored in May for 25 years of service to the University. A certified public accountant, he is a professor of accounting at Lehigh.

1940

Mrs. Eleanor Sabota (Eleanor Beckley) is now living at 303 East Ann St., Valdosta, Georgia. 31601

The address of Mr. and Mrs. Charles R. Bakey, Jr., is New Delhi, Department of State, Washington, D. C. 20521. Mrs. Bakey is the former Charlotte Gearhart, '41.

1941

Irene Diehl (Mrs. William A. Konrad) is now living at 13 Codogan

Square, London, S W 1, England.

1949

Kenneth E. Wire, 4104 Walnut St., Harrisburg, Pa., 17109, was recently reappointed as Controller for the Harrisburg Steel Co., a Division of the Harsco Corporation.

1950

The address of Marjorie Smith (Mrs. Roderick Reber) is 215 Surrey Road, Chalfont, Pa. 18914

Clarence Meiss, '50 and Elizabeth Walters Meiss, '51, are living at Catonsville, Maryland, with son John, age 13. Clarence is head of the Guidance Department at Catonsville Senior H. S.

1954

Betty Hoover (Mrs. Stephen Wolfe) earned a law degree from the University of California at Davis this spring and accepted a position as law clerk in the U. S. District Court in Sacramento. Her husband earned his Ph.D. in Biology at Johns Hopkins University in 1962 and is associate professor of biology at the University of California at Davis. They and their children, Andr a and Eric, reside at 1133 Dartmouth Place, Davis, California 95616.

1955

Shirley Redline (Mrs. C. Thomas Fenstermacher) was awarded the Master of Education degree by Western Maryland College in June. Her address is 983 York Street, Hanover, Pa. 17331

1957

William J. Pohutsky and wife (Mary Grace, '58) now live at 222 West End Avenue, North Plainfield, New Jersey. 07063

1959

Joseph R. Yocum, III, is located at Libertyville, Illinois. 60048

Robert A. Bortorf picks up his mail at 673 North Street, Emmaus, Pa. 18049

Nancy J. Pekala (Mrs. Plaza) is living at R. D. 1, Woodlawn Park, Hazleton, Pa. 18201

Joseph W. Johnston, 60 Sylan Drive, York, Pa., 17402, received the Master of Education degree from Shippensburg State College in May.

Charles F. Dye, R. D. 5, Dover, Pa. 17315, will join the faculty of York College (Penna.) in September as assistant professor in business education.

1960

Dr. William J. Yurkiewicz, a professor at Millersville State College, will assume additional duties as adjunct associate professor of biology, a parttime position at Elizabethtown

College in September. His address is R. D. 1, Washington Boro. Pa. 17582

1961

John J. Klusman earned the Master of Science degree in Education at Bucknell University in May.

1962

Kerry E. Reidinger, R. D. 5, Danville, Pa., received his Master's degree from Rutgers University in June.

1963

Gordon Vanderslice Thomas was awarded the Master of Science degree in Business Administration by Bucknell University in May.

1964

Robert R. Erdman received the Master of Science degree in August at Bucknell University.

Reginald J. Arnold is now living at 7205 Parkview Ave., Falls Church, Virginia, 22042.

Howard J. Frear has moved from Rising Sun to R. D. 2, Box 302, Street, Maryland, 21154

Roy A. Pepper, 701 Green Acre Street, Mechanicsburg, was awarded the Master of Education degree in Elementary Education at Shippensburg State College in May.

1965

Dr. George T. Barthalmus, assistant professor of zoology at North Carolina State University, is one of thirty faculty members chosen by their students and recent alumni as Outstanding Teachers for 1970-1971.

Carol S. Hoover (Mrs. Ronald R. Yoder) has changed her address to R. D. 1, Huntingdon, Pa. 16652.

Donna Eckhart (Mrs. Lester Mease) is now living at R. D. 1, New Holland, Pa. 17557

1966

A son was born to Mr. and Mrs. Robert Mandak (Gertrude Hoffer) on March 1. The Mandaks and their three sons live at 577 North Locust St., Hazleton, Pa. 18201

Karl K. Sheaffer was awarded the Master of Education degree and John R. Gotaskie the Master of Science degree in Education at Bucknell University during commencement exercises in May.

James A. Edwards, Pennndel, Pa., and Wayne Marek, Levittown, Pa., received the Master of Education degree from Rutgers University in June.

1967

Second Lieutenant Eugene P. Miller was awarded his silver wings at Vance AFB, Oklahoma, following graduation from U. S. Air Force pilot



training. He earned the Master of Science degree at Bucknell in 1969.

Drew B. Poslock is residing at 235 West 4th Street, N. Y., N. Y. 10014

Correct address for Sue A. Chambers (Mrs. Griffiths) is 529 Chestnut St., Mifflinburg, Pa. 17844

#### 1968

Donald R. Schnaars and Glenn E. Halterman were awarded the Master of Science degree in Business Administration at Bucknell University in May. Classmate Ace T. Faust was also in the same line of graduates to receive the Master of Science degree in Education.

Genevieve Recia (Mrs. Schmitz) resides at 17 Roe St., Newburgh, N. Y. 12550

Mrs. Nan Carolyn Good Nester earned the Master of Education degree in Reading at Shippensburg State College in May.

Susan C. Strine (Mrs. Doletski) is living at 1578 Heather Road, Huntingdon Valley, Pa. 19006

#### 1969

Thomas M. Eastep was awarded the Master of Arts degree by Miami University (Oxford, Ohio) in June. His residence is Star Rt. 2, Shippensburg, Pa. 17257

Airman First Class Lee J. Berry has been named Outstanding Airman in his unit at Albrook AFB, Panama Canal Zone. A computer operator, Berry was cited for his outstanding performance of duty and exemplary conduct.

Elaine F. Zalonis earned the Master of Science degree at Bucknell University in May.

#### 1970

Joyce Ann Brobst is a candidate for a Master's degree in Biology at Illinois State University. Holder of a two-year Fellowship, she expects to complete the degree requirements by June, 1972.

Thomas C. Bedisky has been commissioned a second lieutenant in the U. S. Air Force. He has been assigned to Mather AFB, California. 95655 for navigator training.

## ... WEDDINGS ...

#### 1938

Florence Snook was married in March to Raymond H. Barrett. Address: 4930 Locust Lane, Colonial Park Gardens, Harrisburg, Pa. 17109

#### 1958

Michael J. Marcinko, Fern Glen, and Adalgisa P. Vagnoni. Michael teaches in the Hazleton Area School District at the Rock Glen Jr. H. S. Address: 239 Main St., Fern Glen, Pa.

#### 1964

Marie Smolen (Mrs. Solensky). Address: 1053 Alter St., Hazleton, Pa. Janet Bohstedt (Mrs. Greenleaf). Address: 2318 Catasauqua Road, Bethlehem, Pa. 18018

#### 1966

Mary Alice Woodruff and Kenneth Dumbauld. Address: 1902 Bellevue Road, Harrisburg, Pa. 17104

#### 1967

Carl G. Hack and Susan Ann Jaskinsky. Both are teachers at Twin Valley High School. Susan graduated from Elizabeth College. Address: Templin Road, Glenmoore, 19343

Karen Shivelhood, Williamsport '70 and Larry Swisher, Fairless Hills. Both are employed by Union County Schools in the area of special education. Address: 20 South 18th St., Lewisburg, Pa.

#### 1968

Mary Lee Steffen, Williamsport, and Edward G. Conway, North Plainfield, New Jersey. Mary will begin her fourth year of teaching second grade in Franklin Township, N. J. Her husband is a cost control analyst for Mobil Chemicals in Edison. He will attend Rutgers University this fall. Address: 70 JFK Blvd., Apt. 26 K, Somerset, New Jersey. 08873

#### 1969

Marcella Lynn Hall, Montoursville and David G. Moharter, Berwick. Address: Glenn and Washington Avenues, Bloomsburg, Pa. 17815

Suzanne E. Dillman and Warren J. Peel. Address: Fairground Street, Lavelle, Pa. 17943

Linda Cressman, Quakertown and James G. Fargus, Williamsport, both members of the class of 1969. Address: 268 South Street, Carlisle, Pa. 17013

Robert Hauck, '69, and Gloria Altomose, '70. Address: 617 North 7th St., Allentown, Pa. 18102

Nancy E. Geiger and Richard C. Smith. Address: Apt. 13, 1340 Green Valley Drive, Pittsburgh, Pa. 15220

Sharon Enslin and Gordon C. Dodson. Address: 75 East First St., Bloomsburg, Pa. 17815

Salley Dever (Mrs. Sypek). Address: 17 Chestnut St., Trescow, Pa. 18254

Donna Carson (Mrs. Olah) Address: 324 N. Broad St., Lititz, Pa. 17543

Joanne Maletsky (Mrs. Owens) Address: C-10, 1032 Radcliffe Street, Bristol, Pa. 19007

#### 1970

Cathy Ann Getty, Berwick and Robert D. McQuown, Shickshinny. Address: 15 North Main St., Shickshinny, Pa.

Priscilla Zimmerman (Mrs. Kaycs) Address: Apt. 5, 1205 Phaestos Drive, Whitehall, Pa. 18052

Sandra K. Sanford, '69, and Joseph J. Gribbon, '70. Joe works for the American Cancer Society. Address: P. O. Box 1072, Oil City, Pa. 16301

Barbara A. Dagle (Mrs. Beaver). Address: 432 North Ninth Street, Sunbury, Pa. 17801

Sheryll Ebeler and Wayne D. Fredrick. Address: Apt. 3-D, 60 Vanderbeck St., Hackensack, N.J. 07601

Harry K. Berkheiser, '70 and June Bloss, '71. Address: 341 Fair St., Bloomsburg, Pa. 17815

John B. Parker, '70, and Beverly Ann Boston, '71. Address: R. D. 3, Susquehanna, Pa. 18847

Shirley Andrysick and Fred Kresley. Address: R. D. 1, Orangeville, Pa. 17859

#### 1971

Ruth Ann Babb and Clark W. Hack.

Sandra Jefferson, Spring City and Robert W. Rupp, Bloomsburg. Both are 1971 BSC graduates. Address: 1015 Chestnut Street, Apt 3, Lebanon, Pa. 17042

Jane O. Rupert, Bloomsburg and James H. Fisher. Address: 172 Bissetts Lane, Bloomsburg, Pa. 17815

Cynthia Sharretts, Bloomsburg and John W. Sible. John will begin his senior year at Lehigh University this fall. Address: Will be living in Bethlehem, Pa.

Paula E. Johnson, Berwick, and William J. Lyons, Berwick. Address: c/o Airman 1/c Wm. J. Lyons, 195-42-4447, 5921 Security Group, Box 1423, APO San Francisco, Calif., 96210

Barbara Hershey, (Mrs. Myer). Address: 1211 Wabank Road, Lancaster, Pa. 17603

## GUEST STARS

Three well known theater, film, and TV personalities appeared on the BSC campus during the summer sessions. Lillian Gish, one of the first stars of motion pictures in the silent era, spoke in conjunction with film clips of some of her early movies. In the summer theater productions, Robert Alda appeared in the "Impossible Years" and Lee Kurty appeared in "St. Joan."

## NEW GRADUATE PROGRAM

Approval for a new graduate program in biology, leading to the Master of Science degree at Bloomsburg State College, was received in early summer from the Department of Education at Harrisburg. The program, which is the first leading to the Master of Science degree at BSC, is being offered during the 1971-72 college year.

# In Memoriam

1892—Mrs. Eva McKevy, Montoursville, Pa.

1898—Laura Snyder (Mrs. U. G. Morgrain) Lewisburg, Pa.

1899—Rush Shaffer. One of Danville's oldest citizens and one of the oldest graduates of BSC. At the time of his death, he was 95 years old.

1900—Phoebe Wightman (Mrs. A. F. John) Mt. Carmel, Pa.

1901—Lela M. Shultz (Mrs. Infred T. Madsen)

1909—Emeline Schooley (Mrs. Ralph L. Hazletine)

1909—Mary Hughes (Mrs. H. N. Lake) Carbondale, Pa.

1910—Margaret Jones, Dalton, Pa.

1916—Margaret E. Rutherford (Mrs. Herbert Dygert)

1916—Ana Line (Mrs. Bowersox)

1916—Ruth Clark (Mrs. John Gummer)

1916—Roy D. Leidick, Tremont

1917—Agness Treon (Mrs. Willard J. Davis) Danville, N. J.

1917—Mrs. Hester Saltzer Fagan. Mays Landing, N. J.

1918—Ruth Pope, Nanticoke, Pa.

1918—Florence Altmiller (Mrs. Conrad Walters) Catonsville, Maryland

1919—Mildred E. Stover, Scranton, Pa.

1926—Evelyn Bomboy (Mrs. Cour- sen),

Freas Downing

Mildred A. Dietrick

Laura E. Mann

Kathryn Munroe (Mrs. Paul Diehl)

Ellen M. Whitehouse

1927—Martha Tasker (Mrs. Theron Cook) Allentown, Pa.

1928—Mrs. Beulah Fairchild Mann. North Brunswick, N. J.

1953—Edward J. Campbell, Downingtown, Pa.

Ed had been head football coach since 1966 at Downingtown High School, after serving as assistant coach for 13 years. He suffered a heart attack while coaching on September 19, 1970. He is survived by his wife, a daughter, Sally, and a son, Edward, Jr.

1970—Karen E. Campbell, Wyalusing, Pa. Karen died of injuries sustained in an automobile accident.

## EVENING ADULT CLASSES

Bloomsburg State College began offering adult Continuing Education Classes in September for high school graduates who wish to broaden their interests, add to their knowledge of specific subjects, or review certain skills. Persons enrolled in this program are not matriculated for a degree, but credits earned through Continuing Education may be accepted at some later date for persons approved for admissions as regular students by the Admissions Office.

## ANNOUNCE NEW POLICY FOR ISSUING TRANSCRIPTS

Robert Bunge, Registrar, has announced the following concerning requests for transcripts:

"Effective September 1, 1971, the Office of the Registrar at Bloomsburg State College will not release a transcript of any student or former student, without the live signature of the student, authorizing the release of this information. Verbal requests, including school districts, must have the student's authorization as well.

"This change in policy is necessitated to maintain the confidentiality of student records."

# Thank You

Contributions to the Loyalty Fund to July 1, 1971, not previously reported.

1901—Mrs. Mary C. Ratajski

1903—Howard K. Houtz

1906—W. Raymond Girton

1907—Mrs. Sadie R. MacCulloch

1908—Mary Southwood, Mrs. Adka M. Westfield

1909—Fred W. Diehl

1911—Mrs. Fred W. Diehl, Mrs. Edward J. Robinson, Mrs. John S. Helt,

Mrs. Pauline S. Harper, Ruth Harris. Class Gift

1912—P. Clive Potts, Floyd Tubbs

1913—Mrs. John B. Bradford, Homer W. Fetterolf

1915—Mrs. D. J. Spiegel, Mrs. Irwin R. Weaver

1916—Mrs. Margaret H. Porter, Rachel C. Cappelle

1917—Allen L. Cromes, Mrs. Ruth Smith

1919—Rhoda L. Crouse, Mrs. Eva F. Ellis

1920—Mrs. Foster L. Pannebaker, Mrs. William R. Turner, Mrs. Benjamin J. Eshleman, Mrs. Ruth E. Deitrick

1921—Mrs. Harry W. Scott, Mrs. Earl D. Utt, Grace Griffiths, Class Gift

1923—Emily E. Craig, Mrs. W. Paul Blancher

1924—Mr. and Mrs. Carl D. Blose

1926—Mrs. Allen Earnhart, Mrs. Ruth Miller, Leora V. Souder, Mrs. Marion Eschenlauer

1927—Doris G. Palsgrove, Mrs. Alma Rowlands

1928—Mrs. Martha D. Watkins

1929—Mrs. H. C. Brockman, Mrs. Raymond Goodwin

1930—Mrs. Dorothy Foote Pihlblad. Thursabert Schuyler Mrs. C. J. Coleman, Mrs. William J. Jones

1931—James B. Davis, Mrs. Naomi Eble, Kenneth E. Hawk, Thomas J. Henry, Mrs. Esther Y. Castor, Class Gift in Memory of Dr. Edward DeVoe

1932—Dr. Henry J. Warman

1933—Raymond Stryjak

1936—Mrs. Joseph P. Davis

1937—Sara M. Berger, Mrs. Ruth Radcliffe Dickerman

1938—Mrs. R. H. Barrett  
1939—Robert P. Hopkins, Pearl Poust

1940—Charles R. Bakey, Jr.

1941—Howard T. Williams, S. Frederick Worman, Mrs. Charles R. Bakey, Jr.

1949—Kenneth E. Wire

1950—Mrs. Dale H. Reichart, Mrs. Richard A. Ammerman

1953—John T. Bogdan

1954—Mrs. Patricia B. Hollingsworth

1955—Jacob E. Slembarski

1956—Mrs. Carmel Casper

1957—Mrs. W. W. Hinkle

1958—James F. Snyder

1959—Robert W. Murray, Mrs. James M. Gustave

1960—Mrs. Robert W. Murray

1961—James H. Kitchen, Mrs. Jane Wilkouss, Mrs. Barbara M. Gasser

1962—Mr. and Mrs. Joseph A. Enney

1963—Margaret Ann Hosey, Lynn E. Shoop

1964—Dorothy P. Eisenhart

1965—Frank C. Doroman, Mrs. Alan S. Hoffman, Mrs. James H. Kitchen

1966—Mrs. Frank C. Doroman, Drew B. Poslock, Mrs. Connie, L. Donahue

1967—Lorraine M. Savidge, Stephen G. Korol

1968—David V. Gerhard, Mr. and Mrs. Dennis W. Byrne, David C. Gerhard

1969—Mark J. Ferraro, Mrs. Gary F. Pender, Paul W. Canouse, Jr.

1970—Elizabeth A. Jones, Mary M. Ratchko, Ellen R. Arnoine, Mrs. Karen R. Swisher

## FORMER BLOOMSBURG STARS NOW IN PRO GRID RANKS

One of the greatest athletes to come out of BSC is Bob Tucker, Class of 1968, who had a great year as a rookie with the New York Giants of the NFL last year. Tucker set several national NAIA college records as a tight end for the Huskies in 1967. He continued his record breaking performances in leading the Atlantic Coast Football League in 1968 and 1969 in pass receptions. He was signed by the Giants after serving on the taxi squad of the Philadelphia Eagles.

Two BSC teammates of Tucker's, quarterback Rich Lichtel and split end Stan Kucharski, have been members of the Atlantic Coast Football League, and expect to be playing for the Schuylkill Coalcrackers this season. Lichtel was a college division passing leader in 1967 and Kucharski was a leader in pass receptions and scoring until he was injured in the third game against Susquehanna University and was lost for the season.

Another gridder, Bill Nagy, 6'3" 250 lb. defensive lineman on the 1970 BSC team, is expected to see considerable action with the Norfolk (Va.) Neptunes of the Atlantic Coast Football League this season. Nagy, who was named best defensive player by his BSC team members, received honorable mention on the 1970 NAIA All-Star American football selection.



## ANNOUNCE RETIREMENT OF 2 FACULTY MEMBERS

Two BSC faculty members, Miss Ellamae Jackson, Dean of Students, and Herbert H. Reichard, Associate Professor of Physics, recently retired.

Miss Jackson came to BSC in 1961 as Dean of Women and was elected to one of the Dean of Students positions created in 1970 when Elton Hunsinger became Associate Vice-President for Student Affairs. She was previously at Mansfield State College for eleven years and had also been Assistant Dean of Women at Penn State. She was also a member of the faculties of high schools in East Greenville, Pennsylvania and Harrisburg. In 1944 Miss Jackson joined the American Red Cross as Club Director in the China, Burma, India Theatre. Her retirement was effective as of August 28.

Professor Reichard retired June 1 after 40 years of teaching service in colleges and secondary schools in Pennsylvania and Maryland. Prior to joining the BSC faculty in 1961, he was a member of the faculty of William Allen High School, Allentown, for a period of 20 years. He previously served as Chairman, Department of Mathematics, Beall High School, Frostburg, Maryland, as an Instructor in Physics at Muhlenberg College, as an Assistant Instructor at Penn State, and as a Physics and Mathematics Instructor at the Hazleton Undergraduate Center of Penn State.

In addition to his many years as an outstanding classroom teacher, Reichard served as a Research Engineer with the Fuller Company, as a Research Assistant in Electrical Engineering at Harvard University, as a Graduate Assistant at Lehigh University and the University of Michigan, and as a Student Engineer of the RCA Victor Company at Camden, N.J.

## FACULTY SABBATICALS

Eleven faculty members will be on sabbatical leave either part, or all, of the 1971-72 college year. Those who will be on leave for the full academic year are: Dr. Lee Aumiller, Chairman, Secondary Education; Robert L. Bunge, Registrar; Dr. William L. Jones, Director, Division of Human Resources and Services; Gerald H. Strauss, Dept. of English.

Those who will be on leave during the first semester only will be: Dr. Margaret Lefevre, Communication Disorders; Theodore M. Shanoski, Dept. of History; Miss Eleanor Wray, Dept. of Physical Education.

The four members who will be on leave during the second semester will be: Dr. Bruce E. Adams, Dept. of Geography; Thomas R. Manley, Dept. of Biological Sciences; George G. Stradtman, Dept. of Mathematics; Dr. Louis F. Thompson, Chairman, Dept. of English.

Eight faculty members will be re-

## ADDRESSES UNKNOWN

If you know the address of any of the following alumni, please send it to the Alumni Office, Bloomsburg State College, Bloomsburg, Pa. 17815.

1895—Genevieve Gallagher (Mrs. Wm. Mundy)

1904—Bessie Goodale (Mrs. Charles Thielman)

1905—Mae Wolfe (Mrs. Klegman)

1910—Cecilia McMenamin (Mrs. Arthur Gilmore)

1926—Fae Womelsdorf (Mrs. Tubick)  
Florence Shovlin (Mrs. John Carr), Margaret Isaacs, Gertrude Powell (Mrs. Norris Miller), James W. Jones, Helen Goulden (Mrs. Sachs), Mary Maher (Mrs. McEtheny), Eleanor Roderick, Hazel Smith (Mrs. Stookey), Emily Davis (Mrs. Durna)

1928—Mrs. Telov Wetzell

1933—Walter Jarecki

1950—Deryl J. Samois

1957—Robert DeWolfe

1959—Mrs. Bernadine McCoy, Ralph F. Wetzell

1960—Thomas E. Stover, Olivia Greenway (Mrs. Henry Orband)

1961—Judith Bole (Mrs. Klaus Lueth)

1964—Mary L. Miskevich, Wm. O. Kraftchak

1965—Lynald E. Silsbee, Thomas J. Miller, David R. Eyster, Kevin R. Weaver, Alex M. Kozlowski

1967—William F. Skinner, Janice Galea, Carolyn E. Bennett, Lynn R. Brownlee, Sara R. Hoffecker

1968—Marian R. Harris (Mrs. David Eisenhower), Ruth A. McGinley,

1969—Dale A. Clark, Elizabeth Gladkowski, Leona A. Parsons, David L. Boster, John W. Mallin, III, Mrs. John W. Mallin, III (Linda Watts), George A. Ziolkowski, Jean G. Long, Mrs. John M. Hutchings (Patricia Bulocchi), John M. Hutchings, Gerald F. Sheperis

1970—Mrs. Jane L. Corbin (Reed), Mrs. Dale A. Clark (Dorothy Merz), Charles J. Macunas, Thomas S. Troup

## FRESIMAN ORIENTATION

Four three day orientation sessions were scheduled this summer at BSC for over 1,000 freshman who will be matriculating at the College this September. The first group of approximately 250 freshman arrived on Campus on July 11. Three other sessions began on July 18, July 25, and August 1.

turning to their duties following a sabbatical leave for either all or part of the 1970-71 college year. They are: William K. Decker, Dept. of Music; Craig L. Himes, Biological Sciences; Clayton H. Hinkel, Dept. of Business Education; Dr. Lee C. Hopple, Dept. of Geography; Mrs. Margaret J. Hykes, Dept. of Business Education; Miss Alva W. Rice, Dept. of English; John F. Schrimgeour, Dept. of Mathematics; Dr. William B. Sterling, Dept. of Geography.

## NEW HEAD OF EDUCATIONAL OPPORTUNITY PROGRAM

Dr. Walter A. Simon, former assistant to the President, California Institute of the Arts at Los Angeles, began his new appointment as Director of the Education Opportunity Program and Professor of the Arts at BSC at the start of the main summer session on June 28.

Dr. Simon was associated with the California Institute of the Arts for a period of two and one-half years. For the previous eight years he served with the United States Information Agency of the Foreign Service in Cairo, United Arab Republic; Kabul, Afghanistan; and in Colombo, Ceylon. He previously taught art in Georgia State College in Savannah and Virginia State College at Petersburg and New Jersey State College in Paterson.

His paintings have been exhibited in the Wittenborn Gallery in New York City, the Brooklyn Museum, and at other exhibitions throughout eastern United States and the countries in which he served with the U.S. Foreign Service.

The Educational Opportunity Program was initiated on the campus of BSC in August 1968 and for two years was under the direction of Dr. Lee Aumiller, who at that time was Director of Field Experiences and was later named Chairman, Department of Secondary Education. During the 1970-71 college year, the program was headed by Tom Cooper, Director of Admissions.

## REAPPOINTED

Dr. Percival Roberts, III, Chairman, Department of Art, has been reappointed Eastern Representative for the Higher Education Section of the National Art Education Association by William Bealmer, President of NAEA.

## RECEIVES GRANT

The Department of Communication Disorders received a grant of \$10,120 from the Pennsylvania Department of Public Welfare in support of the special training program and guest lecture series held during the 1971 summer session.

## VISITORS FROM FRANCE

Eight French college students began a summer visit in the United States by spending two weeks at Bloomsburg State College in July. The students came to B.S.C. under the auspices of the Experiment in International Living and in conjunction with the International Education Club of Bloomsburg State College.

## B. S. C. ANNUAL GIVING CAMPAIGN

Traditionally, colleges each year seek and gratefully receive gifts from alumni, parents, businesses and friends who have an interest in the well-being of the institution. The Bloomsburg Foundation, which serves Bloomsburg State College and the BSC Alumni Association, has assumed the responsibility of soliciting gifts from private sources.

This year Bloomsburg State College will conduct an Annual Giving Campaign. The Campaign began September 1, and hopefully will conclude November 20, 1971. Four areas of institutional need will be the focus of this year's campaign.

1. **ALUMNI DEVELOPMENT.** Contributions in this area will be used to promote communication between the college and the Alumni, as well as maintaining the office of the Alumni Association.
2. **ALUMNI SCHOLARSHIPS.** Contributions in this area will be used to increase the existing Alumni Association scholarship program.
3. **ATHLETIC GRANTS.** Contributions in this area will be used to promote intercollegiate athletics at BSC thru grants to individual athletes.
4. **UNRESTRICTED.** Gifts in this area provide funding for a variety of programs, seminars, institutes, research, etc. Requests for funds are received by the Bloomsburg Foundation from students, faculty, departments and administrators.

A contribution of \$5 or more will renew your annual membership in the Alumni Association. A renewed membership card will be forwarded.

The Bloomsburg Foundation is also prepared to receive gifts of corporate stocks and bonds, and personal property. Interested individuals are urged to contact the Executive Director for more information.

— — — — —  
(detach here)

Please make checks payable to: THE BLOOMSBURG FOUNDATION  
Address: Bloomsburg State College, Box 292  
Bloomsburg, Pa. 17815

Please use my gift for the following purpose:

- |   |  |
|---|--|
| <input type="checkbox"/> ALUMNI DEVELOPMENT | <input type="checkbox"/> ALUMNI SCHOLARSHIPS |
| <input type="checkbox"/> ATHLETIC GRANTS    | <input type="checkbox"/> UNRESTRICTED        |

Name ----- Class -----  
(First) (Middle or Maiden) (Last)

Address -----

----- Zip -----

☐ Please check if above address is new.



# THE ALUMNI QUARTERLY



EDITOR — Boyd F. Buckingham

ASSISTANT EDITOR — Kenneth Hoffman

## BOARD OF DIRECTORS OFFICERS

PRESIDENT — Howard F. Fenstemaker '12, 242 Central Road, Bloomsburg, Pa.  
Term Expires 1973

VICE PRESIDENT — Millard Ludwig '48 625 East Main Street, Millville, Pa.  
Term Expires 1972

SECRETARY — Col. Elwood M. Wagner '43, 643 Wiltshire Road, State College,  
Pa. 16801 — Term Expires 1973

TREASURER — Earl A. Gehrig '37, 110 Robin Lane Sherwood Village, Bloomsburg,  
Pa. 17815 — Term Expires 1973

## BOARD OF DIRECTORS — ALUMNI ASSOCIATION

### Terms expire 1972

Mrs. Joseph C. Conner '34  
102 West Street  
Bloomsburg, Pennsylvania 17815

Dr. Kimber C. Kuster '13  
140 West Eleventh Street  
Bloomsburg, Pennsylvania 17815

John Thomas '47  
68 Fourth Street  
Hamburg, Pennsylvania 19526

Clayton H. Hinkel '40  
224 Leonard Street  
Bloomsburg, Pennsylvania 17815

### Terms expire 1973

Dr. Frank J. Furgele '52  
Colonial Farm Box 88  
R. D. 1, Glen Mills, Pa. 19342

Dr. Alexander J. McKechnie, Jr. '39  
19 N. 24th St.  
Camp Hill, Pa. 17011

### Terms Expire 1974

Mrs. Verna Jones '36  
111 Plant Avenue  
Wayne, Pennsylvania 19087

Mrs. Charlotte H. McKechnie '35  
509 East Front Street  
Berwick, Pennsylvania 18603

Miss Elizabeth H. Hubler '29  
Park and Oak Sts., Apt. 2  
Gordon, Pennsylvania. 17936

Mrs. Jean Zenke Foster '66  
914 W. Grove St.,  
Clarks Summit, Pa. 18411

Francis Galinski '52  
90 Tower Hill Rd.,  
Doylestown, Pa. 18901

Volume LXXII, Number 3, 1971

As announced in the June issue of the Alumni Quarterly, the publication of your Alumni magazine has been taken over by the Office of Development and External Relations. Some changes are being made in this issue, and others will be made from time to time. I am confident that you will enjoy reading the Quarterly, and hope that it will deepen your loyalty to your Alma Mater.

In the future, all solicitations for contributions to the Loyalty Fund will be made through the Bloomsburg Foundation. During the past five years, you, the Alumni, have contributed in the neighborhood of \$50,000 to the fund. This has been used to cover the expenses of maintaining the Alumni Office, and in addition has made possible a great number of projects approved by your Board of Directors. The new arrangement should make possible financial support more in keeping with what is being done in other colleges and universities.

I hope that you will continue to support your College and your Alumni Association.

*Howard F. Fenstemaker*

President, Alumni Association



ALUMNI ASSOCIATION  
BLOOMSBURG STATE COLLEGE  
BLOOMSBURG, PA. 17815

Address Correction Requested

Non-Profit Org.  
U. S. POSTAGE  
PAID  
1.7c  
Bloomsburg, Pa.  
Permit No. 10

## LOYALTY FUND FOURTH YEAR

October 1, 1970 to July 1, 1971

Class	No.	Amt.	Class	No.	Amt.	Class	No.	Amt.
Ex-faculty	2	150.00	1924	10	78.00	1949	11	128.00
1892	1	10.00	1925	5	40.00	1950	13	82.00
1896	1	10.00	1926	9	68.00	1951	6	75.00
1901	3	50.00	1927	12	95.00	1952	7	43.00
1903	3	22.00	1928	18	149.00	1953	3	60.00
1904	1	2.00	1929	11	274.00	1954	9	58.00
1905	2	7.00	1930	11	86.00	1955	7	40.00
1906	3	27.00	1931	15	186.00*	1956	6	30.00
1907	5	24.00	1932	4	115.00	1957	11	75.00
1908	4	45.00	1933	9	63.00	1958	11	91.00
1909	5	220.00	1934	4	24.50	1959	13	57.00
1910	10	92.00	1935	5	72.00	1960	7	49.00
1911	12	324.00*	1936	4	170.00	1961	12	73.61
1912	9	105.00	1937	6	70.00	1962	5	35.00
1913	12	156.00	1938	6	60.00	1963	17	91.00
1914	4	25.00	1939	6	46.00	1964	19	137.00
1915	5	35.00	1940	4	50.00	1965	26	136.00
1916	15	72.00	1941	9	134.00	1966	20	91.00
1917	8	75.00	1942	14	140.00	1967	25	177.00
1918	5	73.00	1943	11	80.00	1968	38	195.00
1919	11	68.00	1944	6	65.00	1969	38	239.00
1920	8	72.00	1945	4	45.00	1970	6	138.00
1921	5	328.00*	1946	3	20.00	1971	5	817.00*
1922	10	65.00	1947	3	20.00			
1923	11	82.00	1948	6	51.00			

\* Includes class gifts presented on Alumni Day



# The Alumni Quarterly



Governor Shapp  
Visits Campus

Semester Plan  
May Be Revised

Changes In Top  
Administrative Posts

Senator Church  
Will Be Speaker

New Coaches For  
2 Winter Sports

Volume LXXII

Number 3 /i.e., 1/

DECEMBER, 1971



## THE PRESIDENT'S PAGE



The "Year for Assessment and Planning" is moving forward according to schedule. A Steering Committee has been established which includes the following: Mayor Martin Lutz of Bloomsburg; Dr. John Magill, Superintendent of Bloomsburg public schools, representing the Alumni; Dr. William Carlough, President of the College Senate; Mr. Michael Siptroth, President of the Community Government Association; Dr. Don B. Springman, Vice-President for Administrative Services; Dr. Hobart Heller, Acting Vice-President for Academic Affairs; Dr. Jerrold Griffis, Vice-President for Student Life; Mr. Jack Naus, Secretary of the Bloomsburg Chamber of Commerce; Mrs. George Thompson, President of the Bloomsburg Chamber of Commerce; Mr. William E. Booth, Chairman of the Board of Trustees; and myself. The major thrust will be through existing Senate committees, augmented by administration, the community and the alumni. Every policy, every procedure, every phase of

our operation will be open to question and evaluation; planning, specifically, will be directed towards the years 1975, 1980, and 2000. Hopefully, accumulated information can be interpreted and assembled during the coming summer, and by the end of 1972 be available for general distribution.

On November 3, Dr. Frederic K. Miller, Commissioner for Higher Education, relinquished his office to assume duties as Chairman of the Commission on Independent Colleges and Universities. For four and one half years, Dr. Miller provided leadership for all of Higher Education in Pennsylvania, and most particularly played a key role in the development of the State Colleges and Indiana University. We shall, of course, miss him, but we look forward to working with him through public and private cooperative efforts within the Higher Education community. As of this writing, his successor has not been named.

The Bloomsburg Foundation was established a year ago in order to provide those funds which cannot or should not be expected from the State. At the time that the Foundation was initiated, virtually no guidelines, and less guidance, were available; consequently, the Foundation had to develop its own policies and procedures, and to refine these in the course of operation. The Foundation exists solely for the development and improvement of the College community. It is the only source for unrestricted funds, and it does allow the College to engage in activities which would otherwise not be possible. A full report of the Foundation will be forthcoming in a later issue of the QUARTERLY. In the meantime, your support of the Alumni Association is in fact a support of the Foundation. I can think of few ways in which you can more actively assist ongoing activities of this College not covered by the regular operating budget.

*Robert Nossen*

President, Bloomsburg State College



# Gov. Shapp Urges B.S.C.'s Young Voters to Take Part in Politics

Governor Milton J. Shapp's first visit to a State College campus, and his first address to students following lowering of the voting age to 18, was at Bloomsburg State College September 30.

The governor, in his address, stressed the young voters' ability to change the shape of state and national politics through participation. He told of changes in the Democratic State Committee's procedures in the selection of delegates to the Democratic National Convention which will help redress imbalance of young people, members of minority groups or other segments of our society.

He told also of his appointment of young men to positions of responsibility, citing particularly his appointment of 31-year-old Bob Ford as State Director of Selective Service.

He spoke also of his philosophy on education which would "prefer people to buildings" and "education to schooling."

During his address Shapp presented C.G.A. President Mike Siptroth with a letter concerning his intention to appoint a student to the Board of Trustees of each of the State Colleges and inviting Bloomsburg students to nominate five candidates for the position. He declared that the student appointees would serve not merely to represent students, but to act as trustees in the fullest sense of the word.

The nominations of four Bloomsburg students have since been forwarded to the Governor. The candidates are: Douglas McClintock, a junior from Doylestown, president of the junior class and a member of the steering committee for the Simulated Democratic Convention to be held next April; Robert Parry, a senior from Dallas, a member of Circle K and Sigma Pi fraternity who has participated for three years on the BSC varsity football and basketball teams; Joseph L. Romano, a sophomore from Norristown, a member of Pi Kappa Delta (speech fraternity), member of the Visitation committee, treasurer of the sophomore class, member of the debate team and vice president of the Forensic Society; and Michael J. Torbert, Allentown, a member of the Judo club and the Veterans Association.

Appointment will be made for a full six-year term.

Following his address to the students Shapp answered questions from the audience concerning changes in the PHEAA Scholarship program, effect of the state income tax on college students, the freeze on state jobs and patronage problems.

When he entered the auditorium Shapp accepted a petition bearing 2000 signatures requesting an investigation of the problems confronting BSC.

More recently, in addressing the Pennsylvania Association of Colleges and Universities Shapp discussed Senate Bill 30 which will have broad implications for Pennsylvania's state-



owned and state-related colleges and universities.

Under the bill a State Board of Trustees would become a central agency for all state-owned and state-related institutions. Any requests for new degree programs or a change in status, such as a change from a College to a University, would come under review of the state board which would act as final authority. All operating budgets would also be subject to approval by the state board.

Shapp is supporting a study of a proposal for a single admission system for the 13 state colleges and Indiana University. He believes neighboring colleges must avoid competitive programs and that instead of duplicating faculty and facilities he suggests an exchange of students and faculty.

He said the higher education community in Pennsylvania will get along much better with his administration if it abandons what he calls "educational imperialism." He describes this as the "tendency of every branch campus of every community college to become a four-year institution, of every four-year institution to add masters programs and then Ph.D.'s, and of every university to become a multiversity."

## ATTENDS MEETING

Dr. Robert J. Nossen, President of Bloomsburg State College, attended the annual meeting of the Pennsylvania Association of Colleges and Universities on the campus of The Pennsylvania State University, University Park, Pennsylvania beginning Sunday, October 17 and extending through Tuesday, October 19. The PACU is an organization of all the accredited colleges and universities in the Commonwealth which are essentially represented by their chief administrative officers.

## 4216 UNDERGRADUATES ARE REGISTERED AT BSC

A total of 4216 full time undergraduate students completed registration for the 1971-72 college year at Bloomsburg State College, according to Robert Bunge, Registrar.

Three hundred eighty five full time and part time graduate students are enrolled with 38 of this number being full time students. Another 231 part time undergraduate students, Continuing Education students and Public School Nurses raises the total enrollment for the college to over 4800, which is the largest enrollment in the history of BSC.

Of the 4216 full time undergraduate students, 1934 are men and 2282 are women. The 385 graduate students break down into 165 men and 220 women.

Approximately 2,282 men and women are being housed in campus residence halls. Over 2,400 students are served their meals through the facilities of the Scranton Commons.

A total of 286 faculty and administrative personnel are on duty during the semester.

## JOHN HOCH HONORED AT TESTIMONIAL DINNER

Approximately 250 members of the Bloomsburg State College community attended a testimonial dinner October 28 honoring Dr. John A. Hoch, former Vice president for Academic Affairs and Dean of the Faculties.

During the summer Dr. Hoch asked for reassignment to classroom teaching duties. He is now a member of the history department staff.

Howard Fenstermacher, president of the Alumni Board, was master of ceremonies, and speakers included Dr. Harvey A. Andruss, president emeritus, and BSC President Robert J. Nossen. Dr. Andruss told about hiring John in 1946 as an assistant football coach.

Dr. Hoch was presented with a travel certificate and a set of luggage in appreciation for his many years as a college administrator.

## VISIT BSC SUITE IN ATLANTIC CITY

Bloomsburg State College is planning to have a hospitality suite at the Dennis Hotel in Atlantic City February 12, 13 and 14 during the annual convention of the American Association of School Administrators.

BSC alumni and friends are cordially invited to visit the BSC headquarters. College officials will be there afternoon and evenings of the three days to discuss admissions, housing, placement and other questions pertaining to the college.

Plans for the hospitality suite are necessarily subject to final official state approval.

## ON THE COVER

Miss Lori Johnson, '71, BSC Homecoming Queen; Bloomsburg High School band passes Carver Hall during Homecoming parade; and Husky running back Bob Warner is the man in the middle of a pileup during Homecoming game with California State. Huskies won, 35-26.



# Proposals for Dropping Semester Calendar Plan Are Being Studied

Editor's note: Dr. Hobart Heller became Acting Vice President for Academic Affairs and Dean of the Faculties in September succeeding Dr. John A. Hoch. The College Senate currently has under consideration four proposals for academic calendar changes at BSC.

## By Dr. Hobart Heller

Bloomsburg is making a study of its academic calendar with a view to possible improvement.

It is almost trite to say that a calendar should be a framework within which faculty and students can best work together to the end that effective learning is promoted. Some of the qualities that a calendar should encourage are these: students should be as free as possible from periods of undue pressure, students and faculty should find it natural for efforts to flow evenly through the days and weeks of the terms and should have maximum opportunity for efficient use of classrooms and laboratories; it should encourage student-faculty communication.

The B.S.C. Senate is considering the possibility of an unconventional calendar, one which sacrifices the strict symmetry of semesters, quarters, or trimesters in favor of improved teaching and learning. By tradition, an academic year comprises nine months from Labor Day to Memorial Day. Christmas vacation must come at about the two-fifth's mark in this period; therefore the remainder of the weeks follow New Year's. It would be advantageous to close a term shortly before Christmas, and open a new term after New Year's. Obviously, one cannot have two equal terms within nine months if this line of demarcation is observed. The most effective use of the period after New Year's challenges one who would plan a calendar.

The semester plan makes it necessary to interrupt the first semester to provide a Christmas recess. Students on the semester plan must be thinking of their semester examinations during the Christmas vacation; this is not conducive to sound learning experience.

College students and faculty need a break between New Year's and June. It would be advantageous to have this break come between two terms rather than within a term. Furthermore, as a college grows, more time is needed between terms for the processing of grades; as a result, this requires a recess between terms. It is economical to have such administrative vacations coincide with natural vacation periods.

Under the semester plan which Bloomsburg has followed, the student carries five, six or even seven courses at one time. Since most courses meet three hours a week there is a tendency to concentrate classes on Monday, Wednesday and Friday. As a result, the Bloomsburg calendar discourages an even flow of faculty and student

energies through the week, and it requires that both faculty and students handle more courses at one time than can be dealt with efficiently.

These and other considerations might make it desirable to have a calendar which divides the nine months into three terms, with a vacation at the end of each of the terms. In such a calendar a student and a faculty member would be responsible for fewer courses in any term. The quarter system can achieve this, but it requires a late fall start, and a spring term which closes well into June, if a term is to close at Christmas.

A modification of the quarter system is under discussion, one which might provide a solution; but it is at the sacrifice of symmetry.

The final examination periods under such a plan would be shorter in duration, yet provide more time for serious preparation. Because of the reduced number of classes carried by a faculty member, there would be more efficient opportunity for utilization of faculty energies in examinations.

The semester hour is a common measure of courses; the semester hour traditionally represents a class exercise of one hour per week for a semester. Traditionally, a semester represents half of a nine-month academic year. After deducting holidays, vacations, registration periods, examination periods and other necessary activities, a nine-month period nets between thirty and thirty one weeks for actual class meetings, plus the final examinations: this is equivalent to fifteen weekly class meetings plus a final examination for each semester hour credit. A calendar which uses the semester hour as the unit of measure should provide fifteen class meetings of fifty minutes each plus a final examination for each semester hour credit. A class can be taught in a shorter period of time than a semester by increasing the number of hours per week proportionately. Accrediting agencies commonly favor a standard which provides that a student may earn credit at the rate of one semester hour per week. In planning shorter periods than a semester, therefore, there are two quantitative tests: there must be fifteen class meetings plus a final examination for each semester hour of credit; student loads must permit earning credit at the rate of one semester hour per week.

The whole procedure of measuring progress toward a degree by semester hours and courses passed is occasionally criticized, but it is difficult to find a substitute for this kind of measurement in a mass education system. Consequently, in calendar proposals currently under consideration, the standards described above will be observed.

A class meeting is no more than, and no less than, an opportunity for learning. There can be no guarantee that learning will take place, for learning depends upon the teaching, the students and the conditions; but



Dr. Hobart Heller

the viewpoint regarding a semester hour of credit may be that it meet the two quantitative tests.

Other principles to be observed in constructing a calendar are these: the total elapsed time for a course should be such that there is optimum opportunity for the integration of the learning experience — when a term is too short the course is compressed so that it becomes little more than a cram session — if the term is too long, as is the case when a fall semester is divided by a two or three week Christmas vacation, the learning experience is spread so that integration of learning is difficult.

A student should not have too many courses at one time. Students at Bloomsburg have had five, six or even seven courses; three or four courses at one time provide a better learning experience, and faculty members who teach three courses at once have a better opportunity to prepare, to plan sound examinations and to read the papers than faculty members with more courses.

Many colleges have found advantages in having two or three so-called "dead days" between the close of classes for a term and the opening of the final examination period. Where this has been experienced, there is often a significant reduction in the amount of cheating.

These then, are principles for calendar construction. Whether Bloomsburg will adopt a new calendar has not yet been decided, but it is being studied.

## ARTICLE PUBLISHED

An article entitled "The Dynamics of Interaction—Who's Got the Closed Mind?" written by Professor Howard K. Macauley and Richard O. Wolfe of Bloomsburg State College was published in the April, 1971 issue of Phi Delta Kappa and now appears in a book of readings entitled, "Shamans and Sibboleths," which was published by Simon and Shuster in August, 1971.





Dr. Griffis



Dr. Mayer



Dr. Bresett

## Administrative Changes

Administrative changes at BSC for the 1971-72 college year include the appointment of Dr. Jerold Griffis as Vice President for Student Life; Dr. Hobart Heller as Acting Vice President for Academic Affairs and Dean of the Faculties; and Dr. Evelyn A. Mayer as Associate Dean for Student Life.

Another appointment made at the beginning of the College year was that of Dr. Stephen M. Bresett, Associate Professor of Health and Physical Education, as Acting Chairman of the Department of Health, Physical Education and Athletics.

Dr. Griffis, a native of Susquehanna Pa., served previously at Ohio University as Dean of Resident Life. He received his bachelor's degree from West Chester State College, his master's degree from Ohio University and his doctorate, in Counseling and Psychology, from the Pennsylvania State University.

As Vice President for Student Life, Dr. Griffis will coordinate the areas of Student Life formerly handled by Associate Vice President Elton Hunsinger and Miss Ellamae Jackson. Mr. Hunsinger assumed duties at Associate Vice President for Campus Services and will coordinate all health services, security and conferences on campus. Miss Jackson retired in August.

Dr. Heller, who served last year as professor-at-large, was named Acting Vice President after Dr. John A. Hoch asked to be relieved of the duties of that office and be returned to classroom teaching. He will serve until a permanent replacement for Dr. Hoch is selected. A native of Berwick, Pa., he earned his bachelor's degree at Gettysburg College and his master's and doctor's degree at Columbia University. He began his teaching career at Berwick High School and then went to Eastern Illinois University where he served as Academic Vice President. Upon retirement he returned to Pennsylvania and served in the Department of Education's Bureau of State Colleges and Universities at Harrisburg before coming to BSC.

Dr. Mayer's position is a new one, created under the reorganizational ad-

ministrative structure at BSC. She received her bachelor's degree in Health Education at Lock Haven State College, her master's degree in Guidance and Counseling at Shippensburg S. C., and her Doctor of Education degree in Counselor Education at the University of Virginia where she served last year as Assistant Dean of Students. She is a native of Mifflin, Pa., the daughter of Mr. and Mrs. Gerald Mayer of that community.

Dr. Bresett, who came to Bloomsburg in 1969, received his bachelor's degree and doctorate from Springfield College in Massachusetts and his master's degree from Rutgers University. His teaching and coaching experience include positions in the Ridgewood Public Schools in New Jersey, Springfield College and South Brunswick High School, Monmouth, N.J.

As acting department chairman he is responsible for the total Physical Education and Athletic program at BSC. His appointment followed the resignation of Dr. Clarence A. Moore as Chairman of Health and Physical Education, and the request of Russell Houk to be relieved of duties as Director of Athletics.

## DRAMA CLASS PLANS NEW YORK CITY TRIP

The Modern Drama class at Bloomsburg State College is planning a theatre trip to New York City on March 13 and 14. The students will be seeing the following plays: *OLD TIMES* by Harold Pinter; *SLEUTH* by Anthony Shaffer; *MARY STUART* by Schiller and adapted by Stephen Spender; *NO PLACE TO BE SOMEBODY* by Charles Gordone; *THE EFFECT OF GAMMA RAYS ON MAN IN THE MOON MARIGOLDS* by Paul Zindel; *SOLITAIRE DOUBLE SOLITAIRE* by Ribert Anderson; *THE BASIC TRAINING OF PAVLO HUMMEL* by David Rabe; *HAIR, JESUS CHRIST SUPERSTAR*.

Former drama students who are interested in making the trip are invited to contact Dr. Susan Rusinko, English Department, BSC.

## ENVIRONMENT EDUCATION CONFERENCE IS HELD

A state wide conference on environmental education was held on the BSC campus November 19, 1971. The conference was sponsored by the BSC Biology Department in cooperation with the Pennsylvania Biologists Association. Additional financial support was received from the BSC Community Government Association, Pennsylvania Power and Light Company, and the Roaring Creek Water Company of Shamokin, Pa.

In attendance at the conference were elementary, secondary, and college teachers, representatives of state and federal education and environmental agencies, and representatives of companies exhibiting materials relevant to environmental education. Major objectives of the conference were to provide the two hundred participants with a current assessment of environmental education programs; curricula; teaching materials; aids; sources of financial aid; and future expectations in environmental education pertinent to schools at the elementary, secondary, and college levels.

The conference opened with a keynote address "ECOLOGY AND SURVIVAL, A LIFE SUPPORT SYSTEMS APPROACH", delivered by Dr. William A. Nearing, Connecticut College, New London, Connecticut. The participants then went into special sessions. Chairing the session on Elementary Environmental Education was Dr. James E. Coles, Professor of Biology, BSC. Resource specialists participating were Mrs. Eleanor Bennett, Penna. State Department of Education, Harrisburg; Dr. John Horst, Millersville State College; and Dr. John W. Hug, Bear Run Nature Reserve, Millrun Pa. The session on Secondary Environmental Education was chaired by Dr. J. R. Kroschewsky, Professor of Biology, BSC. Resource specialists participating were Dr. Irwin T. Edgar, Penna. State Department of Education, Harrisburg; Dr. Peter Gail, Stoney-Brooks Millstone Watershed Association, Pennington, N.J.; and Mr. Jack Hershey and Mr. Alan Sexton, Project CARE, Blue Bell, Pa. Dr. Louis V. Mingrone chaired the session on College Environmental Education. Resource specialists taking part were Dr. John McLain, Clarion State College; Dr. John Moss, Franklin and Marshall College, Lancaster, Pa.; and Dr. Charles L. Remington, Yale University, New Haven, Connecticut.

At the luncheon meeting, the Honorable Franklin L. Kury of the Pennsylvania House of Representatives spoke on "EDUCATION AND THE FUTURE OF THE ENVIRONMENT". The afternoon program consisted of an address given by Mr. George E. Lowe of the U.S. Office of Education, Washington, D.C. explaining "IMPLICATIONS OF THE ENVIRONMENTAL EDUCATION ACT OF 1970". The conference heard summary reports of the special elementary, secondary, and college sessions.

In the evening, the participants heard Dr. Charles L. Remington, Professor of Biology, Yale University, speak on "LAND USE SOLUTIONS FOR A FRAGILE ISLAND WILDERNESS".



# Casey Agrees Meeting Needed To Set Foundation Guidelines

Robert B. Casey, state auditor general, has agreed to a suggestion by Dr. Robert J. Nossen, BSC president, that "it would be helpful to hold an early meeting of representatives of the several state college foundations and other appropriate state officers to review the functions of the foundations with an aim of establishing proper guidelines for their operation."

Dr. Nossen's suggestion followed an exchange of letters concerning recommendations made by the auditor general's office in a report of an audit of the Bloomsburg Foundation in September. It was the first state audit of a state college foundation, and the report stressed the legal questions concerning interpretation of the law as it applies to foundations. It also recommended action to prevent the possible co-mingling of College and Commonwealth funds.

The auditor general stated that "the Foundation, as a separate and distinct legal entity, is entitled to receive gifts, grants and other moneys it applies for, solicits, or receives in its own name." He contended, however, that "any gifts or grants received by the College in its own right should remain within the control of the college."

Under this interpretation he recommended that approximately \$45,000 from the Endowed Lecture Fund, established in 1958, should be returned to the control of the College. These funds had been transferred to the Foundation, with the Board of Trustees authorizing the Foundation to administer the funds as specified by the grantors.

The audit report also recommended that balances remaining from programs involving use of state-owned facilities should be forwarded to the Commonwealth instead of being placed in the Foundation account. To prevent the possible co-mingling of College and Commonwealth funds, the report recommended that a distinct rental charge for use of Commonwealth property be established.

The auditor general suggested also that a legal ruling be obtained on whether Federal grants could be placed in the Foundation account or whether all such grants should be transferred to the Commonwealth.

Casey said Dr. Nossen had confirmed to him that until such time as we (Bloomsburg State College) can get further clarification or appropriate guidelines, we shall conform to your recommendations . . . the College has and will continue to operate within the framework of law and Commonwealth policy."

Dr. Nossen stated that the Foundation "was deliberately established to serve the needs of the college in ways that could not otherwise be accommodated; . . . at the time of the establishment of the Foundation we sought guidelines, but were unable to get appropriate assistance . . . in fact, we have been unable, even at this

time, to get satisfactory answers to a number of questions."

Dr. Nossen said the Foundation was conceived as a way of holding several college accounts and to simplify the bookkeeping procedures, that the Board of Trustees is represented on the Foundation board, that all moneys are always restricted to the intention of the grantor, and that all funds are properly accounted for. He pointed out that the Foundation's by-laws call not only for a private audit, but also for an audit by the state auditor general's office.

The audit report also raised the question of interlocking directorships and recommended that they be discontinued to eliminate any actual or potential conflict of interest. The interlocking directorships referred to concerned William Lank, member of the Board of Trustees, and President Nossen, an officer and director respectively of the United Penn Bank, one of the depositories for College funds.

Dr. Nossen informed Casey that prior to his accepting a position on the advisory board of the United Penn Bank, he had consulted the office of the state Attorney General. He said the then Deputy Attorney General William G. Williams had advised him informally that he "saw no legal difficulties." Dr. Nossen also pointed out that the United Penn Bank is only one of several depositories for college funds, the major depository is and has been the Bloomsburg Bank-Columbia Trust Co.

Dr. Nossen, in his letter to Casey, stated that "we have believed, and continue to believe, that the Foundation . . . provides the most efficient method for handling a series of heretofore scattered College accounts."

Casey's press secretary stated that the audit of the Bloomsburg Foundation just happened to be the first one made and that all State College Foundations will be audited.

Dr. Nossen stressed the need for private funds to enable the college to fulfill several of its objectives. Alumni gifts now are deposited directly with the Foundation which, in turn, guarantees operating capital for the Alumni Association. Hopefully, alumni will respond to the basic need of the college for unrestricted gifts, in accord with the current fund drive. All alumni should have received mailings on this subject.

## FORMER PROFESSOR DIES

Dr. Honora MacAuthur Noyes, 60, professor of business education and office practice at Ball State University, died in early November, 1971 at Fort Wayne, Indiana following an illness of several months.

Prior to coming to Ball State, she had taught at Elmira College, 1961-62; West Virginia University, 1957-61; and Bloomsburg State College, 1947-54.

## SCHOOL ADMINISTRATORS ATTEND SYMPOSIUM

Put more emphasis upon cooperatively developed performance objectives. Combine supervision and assessment. Avoid, as much as possible, unilateral post-performance rating. This was the essence of the keynote presentation of Dr. George B. Redfern, Associate Secretary, American Association of School Administrators, speaking to school administrators and supervisors meeting in a symposium on instructional accountability meeting at BSC October 28 - 29.

Dr. Redfern, in promoting the concept of evaluation by objectives or job targets, stressed the need to clearly understand duties and responsibilities. An analysis of the expectancies of the position will reveal needs, areas that should be improved. This will lead to the formation of specific performance objectives. Planned action to achieve the goals makes it necessary to tie supervision and assessment closer together. Goal assessment requires bi-lateral action by the teacher and his evaluator, i.e. self-assessment and estimates of accomplishment by his evaluator. The entire process culminates in an evaluation conference by the two parties.

"Performance objectives evaluation," said Dr. Redfern, "will necessarily change the roles of supervisors and principals." Uni-lateral one-way assessments will be de-emphasized. The evaluator will become less of an "instructional umpire" and more of a "diagnostician, coach, facilitator, expeditor, and helper."

Some of the outcomes of evaluation by objectives, concluded Dr. Redfern, will be clearer understanding of job expectancies, more emphasis upon professional growth and development, better communication, higher motivation, and a closer coordination of objectives of the school system and the personal and professional goals of the individual.

## LISTENING LABORATORY FOR STUDENTS, FACULTY

Dr. Margaret Sponseller, coordinator of the Reading Clinics at Bloomsburg State College, has announced the opening of the new "Listening Laboratory" which is located in the Benjamin Franklin building. The new "Listening Laboratory" may be used by all faculty and students.

The facility has been made possible through the cooperation of Dr. John A. Hoch, former Vice-President for Academic Affairs and Dean of the Faculties; Dr. C. Stuart Edwards, Dean, School of Professional Studies; Dr. Charles Carlson, Dean, School of Graduate Studies, and Director of Research Activities; and Thaddeus Piotrowski, Director of the Learning Resources Center, Andrus Library; the Reading staff and graduate student assistants. The installation and operational capability of the laboratory was performed by Harold Spotts, College electronics technician.

The laboratory operates for the following purposes: small group listening assignments; individualized instructional listening assignments; general instructional listening assignments; and personal listening.



# Sen. Church Is Keynoter For Campus Mock Convention

U. S. Senator Frank Church of Idaho will be the keynote speaker at the Simulated Democratic National Convention to be held in Centennial Gymnasium at Bloomsburg State College on Saturday, April 22, 1972.

Senator Church was the keynote speaker at the 1960 Democratic National Convention in Los Angeles which nominated John F. Kennedy as the Democratic presidential candidate. Elected to the U. S. Senate at the age of 32 in 1956, he was one of the youngest men ever to win a Senate seat.

The mock convention will be the second to be held on the BSC Campus by the college's political science department. The first was held in 1968 and was attended by over 1,300 students from BSC, twelve other colleges and Central Columbia High School. The keynote speaker for that event was Representative Gerald Ford of Michigan, the minority leader of the U. S. House of Representatives.

In addition to Senator Church's keynote address, the 1972 program will include two evenings of films featuring Spencer Tracy in "The Last Hurrah", and Henry Fonda in "Advise and Consent"; a guest speaker who will appear under the auspices of the Artists and Lecture Series; meeting of the Platform Committee to draft resolutions for the convention; an exhibit of campaign items from past Presidential elections; a seminar on Pennsylvania politics conducted by the members of the State Legislature; and the convention itself.

The 1968 convention simulated the Republican National Convention, and the 1972 events are planned to simulate the Democratic Convention. Its purpose will be to determine the students' choices for President and Vice President on the Democratic ticket.

"The College is not interested in advancing the cause of any party or candidate," Prof. James W. Percy of the political science department stated. "nor is the College interested in the participants' personal political affiliation. The intention is to give young people some exposure to political participation in as realistic a manner as possible."

Area high schools and all colleges in Pennsylvania are being contacted to send delegations to the convention. The delegate fee of \$1.50 will include: admission to events, membership in a State delegation, and lunch on the day of the convention. The public is invited to observe all proceedings at no charge for admission. Additional information regarding the convention can be obtained by writing to James Percy, Department of Political Science, Bloomsburg State College,

Bloomsburg, Penna.

A political and legislative pacesetter, Senator Church draws on 15 years of experience in the Senate. He is Chairman of the Senate Special Committee on Aging and, in addition, holds senior positions on the Senate Interior Committee and on the Senate Foreign Relations Committee.

In the Senate, Church found a major calling in safeguarding the nation's environment against the ravages of mismanagement and waste. He authored the bill which, in 1968, created the National Wild and Scenic Rivers System. He was Senate floor leader of the bill which established the National Wilderness System and of the legislation which set up the Land and Water Conservation Fund to stimulate expansion of outdoor recreation facilities by state and local governments. Among the many awards he has received is the coveted designation "outstanding conservation legislator" by the National Wildlife Federation.

As a member of the Senate Foreign Relations Committee, he became one of the earliest opponents of American involvement in Vietnam. He is especially well known as the co-author — with Republican Senator John Sherman Cooper of Kentucky — of the Cooper-Church amendment of 1970. By prohibiting the use of U.S. ground combat troops in Cambodia, Laos, or Thailand, without consent of Congress, the amendment became an historic milestone in U.S. Constitutional history, the first statutory limitation ever imposed on an American theater of war.

## BSC PLANS SEMINAR FOR SCHOOL DIRECTORS

A seminar for the public school directors will be offered as part of the non-credit Continuing Education offering at BSC, beginning February 1, 1972. The ten sessions will be held each Tuesday evening from 7:00 to 9:00 p.m. and will conclude April 18.

The seminar will deal with the following areas: the duties and responsibilities of school directors, the rights of teachers, and the rights of the "youth culture" with reference to their impact and possible future applications; a description and analysis of a nationwide trend toward open space schools; Pennsylvania's professional certification regulations, including the various instructional certificates — specialist certificate, emergency, interim, and permanent. Finally, the dynamics of interpersonal relationships will be dealt with through the use of case studies, simulations, role-playing, and critical incidents.

The seminar will meet in the faculty lounge of the Bakeless Center for the Humanities. Seminar size will be limited to insure personal attention and to allow sufficient time for discussion. A fee of \$25 will be required.

## INTERMEDIATE UNIT SERVICES DISCUSSED

Dr. Patrick Toole, Executive Director of the Central Susquehanna Intermediate Unit (Unit 16) was the guest speaker at the October 19 Bloomsburg Chapter AAUW meeting.

Unit 16 includes Columbia, Montour, Northumberland, Snyder and Union Counties. As of July 1, 1971, Pennsylvania abolished the Office of County Superintendent of Schools, and created Intermediate Units instead. These Intermediate Units are the bridge between the local school districts and the Department of Education in Harrisburg. There are 29 Units throughout the state of Pennsylvania.

Dr. Toole discussed the services of these new units, the purposes of their creation, and the benefits which the local school districts will derive from the organization of these units. He also emphasized innovative programs within the local schools and services to the local school districts.

## BLACK STUDENTS TAKE PART IN CONFERENCE

President Robert Nossen of Bloomsburg State College, along with nine members of the Department of English and 20 black students attended the 15th annual conference of Pennsylvania Council of Teachers of English at The Pennsylvania State University, October 15 and 16.

Dr. Nossen, Dr. Louis Thompson, department chairman, and Dr. Cecil Seronsy participated as speakers at the two-day conference.

Dr. Thompson is serving as Vice President for Colleges.

## 25 HIGH SCHOOLS SEND EDITORS TO CONFERENCE

The second annual Journalism Institute was held at BSC October 21-23. Twenty-five high schools attended the Institute sponsored by the Department of English and Alpha Phi Gamma, honorary journalism fraternity.

Featured speakers at this year's institute were Robert Fawcett, editor, "Bloomsburg Morning Press," and Edward Schuyler, Jr., an Associated Press sports writer in New York City for more than six years. Philip Thomas, president of The Pennsylvania Scholastic Press Association, also participated.

## AWARDS SCHOLARSHIP

The Campbell Soup Company recently awarded the college \$250 a year for "The Campbell Soup Company Unrestricted Scholarship" to begin with the 71-72 college year. BSC will be permitted to set up its own criteria for the scholarship. In addition, William Himmelright, West Chester, Penna., who will enter BSC as a freshman this September, received a scholarship of \$750 each semester for a total of \$6,000 during his four years in college. Himmelright is one of twelve students who received the scholarships given by the Campbell Soup Company to children of its employees.



# New Coaches Named For Wrestling, Basketball

Charles Chronister, former assistant basketball coach at Gettysburg College, launches his career as a college head basketball coach, taking over the reins at BSC from Earl Voss, who has joined the Physical Education Department at West Chester State College as assistant basketball coach.

A native of East Berlin, Pennsylvania, Chronister attended Bermudian Springs High School where he was a standout athlete. He matriculated at East Stroudsburg State College, and played varsity basketball and baseball for the Warriors. He earned both his Bachelor of Science and Master of Science degrees in Health and Physical Education at ESSC.

During the 1962-63 season at East Stroudsburg, he served as freshman basketball coach and guided the team to a 17-2 record. He went to Gettysburg after three successful years at Hanover (Pa.) High School. At Hanover, his jayvee and varsity teams were 59-9 while winning county championships and participating in the PIAA District III Class A playoffs.

In addition to coaching the freshman team at Gettysburg, one of his chief responsibilities was recruiting talent for head coach Bob Hulton. This aspect of his coaching career should enable him to oversee and participate in the obtaining of future talent for BSC.

Chronister is married to the former Carol L. Strausbaugh of Hanover, Pa. They have two daughters, Lee Ann age 4 and Garyn Lynn age 2. The Chronisters reside at 1248 Old Berwick Road, Bloomsburg, Penna.

## HUSKY CAGERS TO HAVE 'NEW LOOK' THIS YEAR

New head coach Charles Chronister and his assistants Burt Reese and "Doc" Herbert are introducing a new system for the Huskies. The new mentor points out that although BSC has been very successful using a zone defense, he favors a man-to-man style of defense. In addition, he is employing an offense, which will be "a new look" for Bloomsburg.

Chronister feels he has ideal co-captains in two senior returning starters from last year's squad, 6'5" Howard Johnson, New Castle, Delaware, and 6'3" Paul Kuhn, Lebanon. Johnson averaged 15.9 points in 20 games and last year was the team's leading rebounder with an average of 13.8 rebounds per contest. Kuhn was the team's third leading scorer, averaging 14.4 points per game and also was extremely proficient in guarding and playmaking. Another regular performer from last year is junior Art Luptowski, Ridley Park, who again will perform his ball handling magic as the team's No. 1 playmaker. Two other members from last year's squad who saw action as reserves and who should see considerable action this year, are 6'5" junior Dennis Mealy, Levittown, and 6'3" senior Bob Consorti, Chester. The big plus this year will be the tallest player that Bloomsburg has had in recent years, 6'8" sophomore John Willis, formerly of



Coach Chronister



Coach Hinkle

Manville, N.J. and now living in Carbondale. Willis did not participate on last year's freshman squad but has already performed well enough to have the inside track as the starting center.

Supporting Lupowsky in his playmaking role will be Tony DaRae, a 5'10" sophomore from Allentown. The balance of the squad is made up of three other sophomores, 6'3" Gary Petcavage; 6'4" Dave Jones, Shavertown; and 6'0" Gary Choyka, Clarks Summit, plus 6'1" George Hamilton, a junior from Philadelphia who is a transfer student from Temple University.

In analyzing the team's prospects at this early stage, Coach Chronister feels that the Huskies will be right in there fighting for the top spot in the tough Pennsylvania Conference. "We have the talent to do the job, providing we can put it all together," he stated. His main concern in the early practice sessions is for the players to adapt to his style of play, and learning the different strengths and attributes of his players.

## YOUNG BUT OPTIMISTIC WRESTLERS THIS YEAR

In his initial year as head wrestling coach, Carl Hinkle has a young but optimistic squad.

The Huskies suffered the loss of eight starters from last season's team through graduation and will rely heavily on the six returning lettermen. Showing the way for the rest of the squad will be the two junior co-captains, Floyd Hitchcock and Ron Sheehan. Hitchcock, a native of Stevensville, Pa., placed first in the Pennsylvania Conference and second in NAIA competitions last season, wrestling in the 190 lb. division in the PC and the 177 lb. class in the NAIA. Sheehan, from Drexel Hill, Pa., placed first in the PC last season, wrestling in the 177 lb. class.

Another BSC standout, James McCue, who was co-captain of the Husky squad in 1968, will serve as assistant coach. "The threesome should provide the experience and maturity to lead the rest of the squad in continuing its winning ways," observed Coach Hinkle.

The main loss through graduation is Wayne Smythe, who placed first in the NAIA last season at 142, Mike Shull, who finished third in the NAIA at 118, and Jim McCue, who compiled

Carl Hinkle, Assistant Professor of Health, Physical Education and Athletics, and freshman football coach at Bloomsburg State College, has been appointed Interim Coach of wrestling for the 1971-72 season.

Hinkle, who joined the BSC faculty at the start of the present college year, wrestled at Berwick High School and was a member of the varsity team at Montana State University, competing in the 166 lb. class. Prior to coming to Bloomsburg, he was an assistant in wrestling at the State University of New York, College at Cortland, and previously held positions in the health, physical education, and coaching assignments at the Amsterdam and Fulton City school districts in New York.

Assisting Hinkle will be James McCue, a veteran wrestler during the past four years at Bloomsburg. As a sophomore, he was Pennsylvania State College champion, and last year he won the Wilkes tournament for his weight division. In mid-season, he injured his shoulder and was unable to continue in competition. He remains at the college, however, completing degree requirements. Training for the wrestling season is now under way and involves approximately thirty candidates.

A graduate of Montana State University where he received a Bachelor of Science degree in physical education, Hinkle also holds the Masters degree in physical education from Ithaca College, Ithaca, N.Y.

He is married to the former Patricia Meyers, of Berwick. The Hinkles reside at 245 West Eleventh Street in Bloomsburg.

## NEW COURSE OFFERED

A new undergraduate elective course in Elementary Education entitled "Individualized Instructive Activities in the Elementary School" is currently being offered at BSC. The idea for this offering originated in 1968 when research for a course of a workshop nature was first undertaken by Dr. Donald A. Vannan, Professor of Education, and the instructor for the course. Very few colleges offer such a program in this country.

a first-place finish in the PC and fourth in the NAIA in 1968-69 before being injured. Other returning lettermen for the Husky squad include Bob Dibble, a sophomore from New Albany, Pa., who competes in the 165 lb. class; Randy Watts, a sophomore from Turbotville, Pa., who weighs 158 lbs.; Dan Burkholder, a 170 lb. sophomore from Denver, Pa.; Douglas Grady, a 182 lb. senior from Hatboro, Pa.

Bloomsburg ranked second in the NAIA and fifth in the PC last year with a record of 12 wins and 8 losses. As in the past years, the Huskies face a schedule which includes some of the strongest schools in the East. In addition to the regular strong competitors of the PC, will be Miami of Ohio, Eastern Michigan University, Appalachian State University, Oswego, and Waynesburg.



## SWIMMING COMPETITION IS GETTING TOUGH

"There's no question about it, competition in the Pennsylvania Conference, along with that of our non-conference opponents, becomes stronger each year", BSC coach Eli McLaughlin states. "More stress in swimming is being applied at both the high school and college level, which is resulting in better competition everywhere."

Bloomsburg State embarks on another ambitious schedule of nine Pennsylvania Conference opponents plus five non-conference contests. McLaughlin and his Huskies will be hard pressed to improve on last year's 10-5 record. Bloomsburg is shooting for its seventh straight winning season. "We were particularly proud of our third place finish in the PC meet last year. We were fortunate in edging out East Stroudsburg, a team that defeated us in dual competition," McLaughlin stated. In addition to ESSC, four other teams that defeated Bloomsburg in dual competition — Temple, Monmouth, West Chester, and Clarion — comprise Bloomsburg's greatest challenges this year.

Leading the group of returnees, is BSC's first All American swimmer, freestyler Dave Gibas, a junior from West Mifflin, Pa., where he also earned high school All American honors. Gibas, who was named NAIA 50 yd. freestyler champion, will continue to perform in the 50 and 100 yd. events and anchor either the 400 yd. medley or freestyle relay teams.

In addition, Jack Feyer, Bob Herb, Bob Jones, Ken Narsewicz, Jon Stoner, and Doug Yocom will be counted on to spread their talent over several events and carry the bulk of the load. There are four sophomores and five freshman also battling to make the squad.

McLaughlin is blessed with the best diving prospects he has had in a number of years. Steve Coleman and Bob Myers are back along with newcomers Eric Cureton, Dan Legosky, and Jim Smith.

Although the Huskies will be spotting in some events, overall team balance should provide keen competition. Everyone has shown an early desire and enthusiasm and McLaughlin points out with that type of attitude. Bloomsburg should have another successful season.

## SOPHOMORES TEAM WITH WARNER ON GRIDIRON

In his initial year as head football coach of Bloomsburg State College, Bill Sproule directed the Huskies, comprised chiefly of sophomores and juniors, to a season's record of 4-5.

In concluding the season, the Huskies lost to a powerful East Stroudsburg team, 26-7. Victories were recorded over the University of Scranton, Mansfield, California, and Cheyney while the other four losses were to Lock Haven, West Chester, Millersville, and Kutztown.

Despite a losing season, there were some bright spots for the Huskies, Bob Warner, 6'2" 230 lb. tailback, showed why he is considered a pro prospect. The Stroudsburg senior led the squad in rushing with 635

yards in 180 attempts for an average of 3.5 yards per carry. Warner also finished second in the receiving department, garnering 10 passes for 124 yards and ranked behind quarterback Joe Geiger, in total points scored with 6 TD's to his credit.

Joe Courter, a sophomore wide receiver from Willow Grove, Pa., was the favorite target of Geiger, catching 21 passes for 241 yards to lead the team in receptions. Geiger, a sophomore from Lancaster, Pa., connected for 630 yards in the air and collected 291 yards on the ground. He ran for 7 touchdowns and 1 two-point conversion, tallying a total of 44 points. Fullback John James, Bristol, was the second rusher with a total of 364 yards and a 3.8 per carry average.

The Huskies were also strong in the kicking department with place kicker Neil Obersholtzer and punters Dan Stellfox and Warner. Obersholtzer, a junior from Columbia, Pa., who recorded a number of field goals as a freshman and sophomore, kicked 14 extra points this season while senior Stellfox, Glenolden, averaged 40.1 yards in 45 kicks. Warner, who punted 17 times when Stellfox was injured, averaged 40.6 yards per boot.

Linebacker Ken Klock, Trevorton, led the team in tackles followed by middle guard John Cox, a junior from Levittown. Rich Walton, a junior from Berwick at right tackle, was considered the top linesman on offense.

The loss of only six seniors through graduation, points to a more experienced Husky squad in 1972.

## BOB TUCKER ONE OF NFL'S TOP RECEIVERS

By Tom Huntington

Sports Editor, Berwick Enterprise

Guess who is one of the tri-leaders in pass receiving in the National Conference of the NFL?

It's not Gene Washington of the San Francisco 49ers nor Bob Hayes of the Dallas Cowboys. It's Bob Tucker of Bloomsburg State College, Pottstown Firebirds and Hazleton vintage.

Tucker, the New York Giants' tight end, has 34 catches for 373 yards. Of course, Ted Kwalick, 49ers, and Dick Gordon, Chicago, have more yardage, 465 and 469 respectively, but they too have 34 receptions which leaves the three in a flatfooted tie.

However, of the three, Tucker came into the NFL the less heralded. Bloomsburg State isn't the most famous name in college football and Tucker struggled for three years in the minor leagues, being rejected twice by the Philadelphia Eagles, before the Giants recognized that here was an end with potential.

One of the big knocks that the Eagles had against Tucker was that he couldn't run and he couldn't block. There was no question about his ability to snatch a football out of mid-air. His acrobatic catches while at BSC have yet to be duplicated.

Now, after four years of hard work to improve himself, no one is saying Tucker can't block or run with the football. In fact, he's being boomed for All-Pro!

In an article which appeared in the New York Daily News, written by

Larry Fox, Fran Tarkenton was quoted as saying:

"Without question, Bob's the best tight end in football," Tarkenton said. "There's not one who can block with him especially with the way he handles those big defensive ends like Eller and Humphreys; he never drops the football, and he can run with it once he catches it."

"There he is, up there among the leading receivers even though he's missed two games and even though our opponents know I'm going to be throwing to him. If he doesn't make all-pro there's something wrong!"

Tarkenton is not an altogether disinterested observer. Tucker is not only his teammate and favorite target (twice as many catches as any other Giant), but also his roommate on the road where they while away the hours playing either a juvenile game called Battleship, or chess. Tucker is the chess master known for his non-stop series with on Johnson and he's initiating Tarkenton into the game.

Alex Webster seconds Tarkenton's praise of Tucker, pointing out that "he can catch the football and also do what a tight end has to do — block; you get very few who can do both."

## CROSS COUNTRY TEAM HAS A 6-4 RECORD

The Bloomsburg State College cross country team ended its dual meet competition for the season with a 6-4 record.

The Maroon and Gold team posted their 3rd straight winning season. The 1969 and the 1970 records, 11-1 and 10-1 respectively, were the best ever posted in the history of the college. The charges of Coach Clyde Nebel got off to a slow start back in early October due to a series of illnesses and were defeated in their first two meets by Mansfield and Lock Haven. The only other loss was to the strong Millersville team.

Three seniors were in their last year of competition for the CC team. They are: Larry Strohl, Hazleton; Rod Dewing, Warren Center; and Paul Pelletier, Woodbridge, N. J. Juniors Tim Waechter, Camphill, and Terry Lee, Malvern, are again expected to lead the Huskies in the competition next season.

## SPEECH DISABILITY TEACHING AID PROJECT

A two year project of training and special teaching to help children with language disabilities was formally launched with an orientation conference held at Bloomsburg State College September 17.

The project, to be directed by the Department staff on behalf of Intermediate School Units 16, 18 and 29, has been funded by a first year grant of \$135,000 from E.S.E.A. Title III, Federal funds administered by the Pennsylvania State Department of Education. The Central Susquehanna Intermediate Unit is receiving the special funds for participating school areas.

The purpose of the project is to train professionals from the schools to administer newly available programs to aid children with language and speech problems.



# NEWS ABOUT YOUR CLASSMATES

Your classmates and friends are interested in knowing where you are and what's happening to you. So, if you change your address, start a new job, get married, or welcome an addition to the family, send the news to the Alumni Office, Bloomsburg State College, Bloomsburg, Pa., 17815 and we'll publish it in the next issue of the Quarterly. The news should reach the Alumni Office by any of the following dates: November 1, February 1, May 1, or August 1.

1905

Mae Wolfe (Mrs. Klegman) is living at 2250 South Beverly Drive, Los Angeles, California 90034.

1906

Ida Flgley (Mrs. John Lyons) has been a guest in the Gold Star Nursing Home, R.D. 4, Danville, Pa. for the past two years. She celebrated her 83rd birthday on April 20, 1971.

1909

Sue Toole Bassler is a guest in Mengel's Nursing Home, Richfield, Pa. 17086.

1910

Robert C. Metz has moved to 443 North Gates Ave., Kingston, Pa. 18704. Bob serves as his class representative for the Alumni Association.

1911

Dr. Harry A. Smith, 259a South Franklin St., Wilkes-Barre, has been chosen Penna. Physician of the Year by the Governor's Committee on Employment of the Handicapped. Dr. Smith was chosen over a number of physicians because of his outstanding record as an orthopedic surgeon over a period of 45 years in the Wyoming Valley Area. He will also be nominated to compete for national awards.

1912

Bina W. Johnson is residing at Marilyn Apt., 400 North Gates St., Kingston, Pa. 18704.

1913

Anna Elizabeth Cassell (Mrs. Irvin F. Keller) is living at R.D. 2, Hummelstown, Pa. 17036.

1926

The address of Fae Womelsdorf (Mrs. Tubick) is 50 Sambourne St., Wilkes-Barre, Pa. 18702

Hazle Smith Stookey resides at 15 Dalrymple, Dover, N. J. 07801.

Charlotte K. Deebel (Mrs. Rissier) is living at Century Village, Soff's Edge, Apt. 21B, West Palm Beach, Florida. 33401

Mrs. Mary Maher McElhenny gets a vote of thanks for sending her current address: 459 New Market Road, Piscataway, New Jersey 08854.

Mary Marg. Hennigan (Mrs. Gallagher) makes her home at 784 Clinton Ave., Newark, N. J. 07108.

Evelyn Bomboy (Mrs. Rolland Corson) has written to help us correct an error in the September Quarterly, in which she was reported "deceased". She writes "All is forgiven but please print correction in your forthcoming



Edward J. Connolly, '55

edition." Evelyn is still living at 332 Maple Ave., Morgantown, West Virginia 26505, and we're glad! Our apologies for a grievous error!

1932

The address of Catherine A. Smith is 7 Reynolds St., Kingston, Pa. 18704.

1943

Betty Katerman (Mrs. Raymond Algatt) has moved to a new home in Sumken Heights, Bloomsburg, Pa. 17815. Betty is class representative.

1949

Clifford J. Kendall was graduated this summer from the Advanced Management Program of the Harvard University Graduate School of Business Administration. The class was composed of 154 senior executives, including high-ranking businessmen, military officers, and government officials. Clifford's home is at 47 Washington St., Sherborn, Mass. 01770 he is Vice President of the National Shawmut Bank of Boston.

1951

Lt. Col. John A. Klotsko has received his second award of the U.S. Air Force Commendation Medal at Sheppard Air Force Base, Texas, where he serves as chief of training operations division at the School of Health Care Sciences. He was com-



Lt. Col. Klotsko, '51, right, receives U.S.A.F. Commendation medal from Col. Jerrold Wheaton.

missioned in 1952 through Officer Candidate School, and earned his Master of Science degree in 1960 at the University of Maryland.

1953

Dr. Jack Rittenmeyer is principal of Conestoga Senior High School, Conestoga and Irish Roads, Berwyn, Pa. 19312.

John S. Scrimgeour, Jr. was awarded the Master of Education degree in Counselor Education on Sept. 16 at Penn State. John and his wife Jean, '54 live at 441 East Third St., Bloomsburg, Pa. 17815. He is a member of the BSC faculty.

1955

Edward J. Connolley was appointed director—management development in the personnel and management development division of Bethlehem Steel Corporation industrial relations department, effective October 1, 1971. He joined Bethlehem Steel in 1967. A Commander in the United States Naval Reserve—Air Intelligence, he is also currently commanding officer of Operational Control Group W-1, at the Naval Air Station, Willow Grove, Pa. The Connolleys reside at 996 Flexer Ave., Allentown, Pa. 18103.

Miss Pearl S. Borchers has changed her address to 509 Norway St., Berlin, New Hampshire 03570 c/o Donald Borchers.

Thomas J. Welliver has been appointed a counselor in the Division of Counseling at the Penn State University. He expects to receive his doctor's degree in counseling and guidance from the State University of N. Y. at Albany in June, 1972. Tom has been dean of student affairs — administration at Post Junior College, Waterbury Conn.; has served two years in the U.S. Army, and has been a teacher and wrestling coach at Lewisburg High School.

1956

Dr. Larry Fiber, associate professor of business at Shippensburg State College has been appointed acting director of business education while Dr. Max Cooley is on leave from Sept. 9th to January 15, 1972. Dr. Cooley is also a BSC alumnus. Dr. and Mrs. Fiber and son, Larry, live at R.D. 3, Shippensburg, Pa. 17257.

1957

James D. Price was awarded the Doctor of Education degree in Aug., 1971 by the Dept. of Special Education of the University of Arizona at Tucson. He is now a member of the faculty of San Fernando State College as assistant professor of special education. Dr. and Mrs. Price live at 1776 Lydia Circle, Simi, California 93065 with their daughters Laura Anne, 9 and Alisen, 7.

1958

William A. Welliver was recently elected Superintendent of Springford Area School District, Royersford, Pa., and is also working on his doctor's degree at Temple University. Bill's address is R.D. 2, Mennonite Road, Collegeville, Pa. 19426.



1959

C. Thomas Fenstermacher was awarded the Doctor of Education degree in Elementary Education at Penn State in Sept., 1971. Tom's address is 513 Baer Ave., Hanover, Pa. 17331.

1960

Kenneth H. Parker has accepted a position as UniServ Director for the St. Louis Suburban Teachers Association. He taught for ten years in the schools of Riverside and Orange Counties prior to serving for one year as President of the Placentia Teachers Association and Salary and Negotiations consultant for the California Teachers Association — Southern Section. He and his wife, Jane, and sons Keith 4, Scott, 4 and Jeff, 1, have moved to 7306 Princeton, University City Missouri 63130.

1961

Joe McGroorty is serving as an Education Specialist with the Federal Government. He is currently residing at 1310 Grovania Ave., Abington, Pa. 19001.

Jane Reinaker (Mrs. Russell Wilhour) was awarded the Doctor of Philosophy in June, 1971. The title of her thesis was "Behavioral Objectives for Teaching Reading in the Primary Grades". Jane and her husband lives at 209 Cole Blvd., Charles, Missouri 63301.

1962

John Pesda was awarded the Doctor of Philosophy degree with a major in history by Kent State University in August, 1971. His address at that time was 610 South Locust St., Oxford, Ohio. His address in the Alumni Office at BSC is 356 S. Poplar St., Hazleton, Pa. 18201.

Walter H. Veranda is presently employed by the U.S. Department of Agriculture's Food and Nutrition Service. He was promoted recently to the position of senior budget analyst in the Budget and Planning Division. Walter and his wife, Joy, and their daughters Lois and Lisa are living at 9461 Catfeet Court, Columbia, Maryland 21043.

Robert J. Strunk has been named a UniServ staff representative by the Penna. State Education Association, and will serve a cluster of associations in western Delaware County. Since 1964, he has been a teacher in the Rose Tree Media School District. Bob and his wife, the former Betsy White-night, live with their family at 17 War Trophy Lane, Media, Pa. 19603.

Mr. and Mrs. Vincent P. Raupers (she was Virginia Nork) are living at 18 Todd Lane, Old Tappan, New Jersey 07675. Both are 1962 grads.

1963

The address of Theresa Biagiotti (Mrs. Ray W. Lewis) is Box 256, New Bloomfield, Pa. 17068.

1964

George A. Weigand, who has been serving as dean's representative of the College of Education on the York Campus of the Penn State University, has been appointed coordinator of student teaching at the University. His address is 489 Park Lane, State College, Pa. 16801.

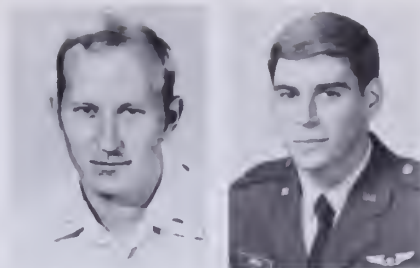

Miller, '67

Shiban, '70

Virginia C. Heasel, 400 Riverside Drive, Apt. 3A, New York City, received her Master of Arts degree at Teachers College, Columbia University in August, 1970. Miss Heasel teaches African Studies at the New Lincoln School.

1965

Nancy Steible (Mrs. George Zacharda) has moved to 34 Oak St., Wilkes-Barre, Pa. 18702. George has assumed duties as coordinator of the Metropolitan Lutheran Council and is pastor of St. Paul's Lutheran Church. They are the parents of Andrew, 4, and Rebecca, 1½ years of age.

Donna Maria Barbaro (Mrs. McRae) is residing at 5817 Morrowfield Ave., Pittsburgh, Pa. 15217.

Mr. and Mrs. Joseph Zavaglia (she was Karen Baumer) greeted the arrival of their daughter, Dawn Marie, on Aug. 21, 1971. Both Joe and Karen, who reside at 25 Tudor Ave., Pine Beach, New Jersey 08741, are 1965 grads of BSC.

1966

Jean Zehnke (Mrs. John T. Foster) has moved to 626 Sunset St., Clarks Summit, Pa. 18411. Jean is representative for the Class of 1966 and is a member of the Board of Directors of the BSC Alumni Association. Send her some news. NOW!

Marie Mayer (Mrs. Donlou) was previously listed incorrectly in the Alumni Office files as Ann Marie Moyer. The Editor of the Quarterly and the Alumni Office staff are grateful to Marie for setting the record straight and for sending her address: 1003 F Charles View Way, Baltimore, Maryland 21204.

1967

The address of Captain Thomas S. Fowles, 199-36-1951, is HQ USARV DCS OPS I&S, APO San Francisco, 96375.

Mr. and Mrs. James McKinley (she was Salley Hoeffcker) are living at Kingswood Apartments, 502 Steven Drive, Apt. B, King of Prussia, Pa. 19406. Jim was graduated from BSC in 1964, and has started his eighth year as a teacher at Upper Merion High School; he also coaches basketball. Sally is busy caring for their baby boy and teaching swimming at the high school as part of the Community Aquatics Program.

Second Lieut. Eugene P. Miller, U.S. Air Force, has arrived for duty at Clark Air Base, the Philippine Islands. A pilot, Lt. Miller is assigned to a unit of the Air Force Communications and air traffic control for the

USAF.

John R. Hatton was awarded the Master of Education degree in Elementary Education at Penn State in Sept., 1971. His address is 3217 A Wakefield Road, Harrisburg, Pa. 17109. The Hattons (she was Viringia Ann Brown, Class of 1968) became parents of a baby girl, Jennifer Rae, in April. John is now enrolled in a doctoral program in educational administration at Penn State. He teaches 6th grade in the West Shore School District in Mechanicsburg.

1968

Mr. and Mrs. George Chellew (she was Patricia Swartz, Class of 1969) are living at Continental Arms Apartments B-6, New Castle, Delaware 19720. George received the Master of Education degree in July, 1971 from the University of Delaware.

Richard S. Benyo was appointed managing editor of the Times-News & Record, Lehigh, Pa. on October 1, 1971. Benyo has also served as editor or TV News N Views, a weekly entertainment supplement and is editor of a new local weekend magazine, Saturday. He won the 1971 Keystone Press Award of the Penna. Newspaper Publishers' Association in the local column category. His address is 207 Center St., Jim Thorpe, Pa. 18229.

Flo Louella Davis, R.D. 1, Richfield, Pa. 17086, received the Master of Education degree in Elementary Education at Penn State in Sept., 1971.

A son was born to Mr. and Mrs. David Knouse (she was Donna Fenstermacher, Class of 1968) on July 5, 1971. The Knouses have a new address: R.D. 1, Northumberland, Pa. 17857.

1969

Nancy James (Mrs. Brubaker) is living at Route 3, Towanda, Pa. 18848.

Gregory A. Kanaskie, 1243 Pulaski Ave., Shamokin, Pa. 17872 was awarded the Master of Education degree in Earth Sciences at Penn State in Sept. 1971.

Cherie E. Hall, 2019 Roosevelt Ave., Williamsport, Pa. 17701, was awarded the Master of Education degree in Elementary Education at Penn State in Sept., 1971.

Mr. and Mrs. Robert E. Drumm (she was Linda Unger) have moved to 420 East Sixth St., Laurel, Delaware 19956.

The address of SP/5 George A. Ziolkowski 165-40-7494 is 'A' Battery, 2175th Artillery, APO, New York 09165. George returned to the USA from Vietnam in March, 1971 and left for Germany in April, 1971. Mail will reach him at his mother's home: 137 Honey Pot St., Nanicoke, Pa. 18634.

The Reverend and Mrs. Ralph Edward Cope (she was Sherryll Shaffer, Class of 1966) are the parents of a baby girl, Ann Marie, born August 3, 1971. The couple has one other child, Paul Edward, age 2. The family resides at R.D. 1, Windsor, Pa. 17266.

1970

Hilda K. Yocum (Mrs. Morgan) is



residing at 330 Mahoning St., Milton, Pa. 17847.

Mr. and Mrs. Harry K. Berkheiser, Jr. (she was June E. Bloss, Class of 1971) are making their home at 22 Camelot Road, Parsippany, New Jersey 07054. Both are teaching in the Bloomfield, New Jersey School District. Harry earned his Master of Education degree at BSC in 1971.

Vera E. Kovalich, 41 Spring St., Glen Lyon, Pa. 18617, was awarded the Master of Science degree in speech pathology and audiology at Penn State in Sept., 1971.

Monique H. Cavalliero, 307 11th St., Honesdale, Pa. 18431 received the Master of Arts degree in French at Penn State in Sept., 1971.

Second Lieutenant Vincent J. Shibban has been awarded his silver wings following graduation from U.S. Air Force pilot training. After specialized training, Lt. Shibban will be assigned to MacDill AFB, Oklahoma, where he will fly the F-4E Phantom fighter bomber with a unit of the Tactical Air Command. His wife is the former Theresa DeRenzis.

1971

Angeline T. Carrato (Mrs. Babat-sky) is living at 27 South Ferguson St., Shenandoah, Pa. 17976.

The address of Cynthia Sharretts (Mrs. John W. Sibole) is Second Floor, 616 West Union Blvd., Bethlehem, Pa. 18018.

Joan M. Gabuzda (Mrs. Reese) is living at Nittany Garden Apts., Apt. F-10, 445 Waupelani Drive, State College, Pa. 16801.

## \$4,500 OIL PAINTING IS GIVEN TO COLLEGE

Bloomsburg State College received an oil painting by the noted Japanese artist Tetsuro Sawada in October. The gift was made possible through the generous efforts of Miss Toshiko Takaezu, well known American Craftsman, and Mrs. Kathryn Trubeck, of the Hunderdon Art Center in Clinton, New Jersey. Selection of the painting was made by Dr. Percival R. Roberts, III, chairman of the department of art at BSC.

Dr. Roberts described the gift as a "stunning example of structured color field abstraction, one that will greatly enhance our college's permanent art collection."

The Hunderdon Art Center featured an exhibition of his work in March of 1971 and it was from this collection that the BSC painting, valued at \$4,500, was selected.

## CHAIRS AVAILABLE

Alumni Chairs are now available at the College Store. We have a Captain's Chair with Cherry Arms for \$40.95 plus tax and shipping, and a Boston Rocker for \$31.95 plus tax and shipping. The chairs are black with a gold BSC seal. Please write the College Store at Bloomsburg State College and we will be glad to send you more information.

## WEDDINGS

1951

Dorothy Pichel is now Mrs. Dorothy Schneider. Address: Route 1, Hellertown, Pa.

1957

Anna Romanczyk is now Mrs. Anna Woodward. Address: 814 Delaware St., Forest City, Pa. 18421

1958

Eloise Kaminski is now Mrs. Eloise Canfield. Address: R. D. 1, Box 202, Vestal, New York. 13850

1959

Joan Dalton is now Mrs. Joan Decker. (Address: 2555 Riverside Drive, Duboisstown, Pa. 17701

Lorraine J. Taylor is now Mrs. Lorraine Thomo. Address: R. D. 1, Box 5, Dushore, Pa. 18614

Ruth A. Moser is now Mrs. Ruth Seksinsky. Address: R. D. 2, Watertown, Pa. 1777

Mary Tier is now Mrs. Mary Kelley. Address: 2326 Prospect Ave., Croydon, Pa. 19020

1962

Nancy J. Case is now Mrs. Nancy Robbins. Address: 5579 Highland Avenue, Millport, N. Y. 14864

Joyce Redcliff is now Mrs. Joyce Michael. Address: 321 Harry Ave., Robeson, Pa. 19551

Kathryn Kerlish is now Mrs. Kathryn Ellis. Address: 10746 Linden Ave., Seattle, Washington. 98133

Joni Ann Petrie is now Mrs. Joni Frie. Address: 5303 Ravensworth Road, Springfield, Va. 22151

Terisa Anita Berardi is now Mrs. Robert A. Penna. Address: 415 Foulke Lane, Rolling Green Estates, Springfield, Pa. 19064

1964

Dr. Larry R. Eckroat, '64 is married to Cozella E. Harvey. Address: 1584 West 42nd St., Erie, Pa. 16509.

1965

Carole J. Snook is now Mrs. Carole Sadowski. Address: R.D. 2, Selinsgrove, Pa. 17870

Alberta R. Pealer is now Mrs. Alberta Makary. Address: 1743 W. Union Blvd., Bethlehem, Pa. 18018.

1966

Marilyn Baynham is now Mrs. Marilyn Steinhart. Address: R.D. 6, Danville, Pa. 17821.

Jane L. Kaszowicz is now Mrs. Jane Trochimowicz. Address: 110 King William St., Newark, Delaware 18711.

Carol Ripa is now Mrs. Carol R. Oliver. Address: 75 Huntsville Road, Dallas, Pa. 18612.

1967

Carla Overhiser is now Mrs. Carla Auten. Address: 403 South Main St., Muncy Pa. 17756.

Margaret Chrismer is now Mrs. Stewart Hopkins. Address: R.D. 1, Doylstown, Pa. 18901.

Angelica Sacco is now Mrs. Angelica Mahoney. Address: 322 Beverly Court, Springside Manor, Shillington, Pa. 19607.

Eileent Fertig, '67 was married to David Hildenbrand, '67 on October 19, 1968. Dave teaches for the Perkiomen Valley School District and Eileen teaches at Lansdale Catholic High School; she received her Master of Education degree at Temple University in August, 1971. Address: 218

Lincoln Ave., Souderton, Pa. 18964.

Margaret M. Laudig, '67 is married to Robert S. Vaughn. Address: P.O. Box 764, Lander, Wyoming 82520.

1968

Darlene H. Bastress is now Mrs. Darlene Winn. Address: 610 North Fifth St., Sungury, Pa. 17801.

Jo Ann Eister is now Mrs. Jo Ann Fry. Address: 107 West Sunset Ave., Ephrata, Pa. 17522.

Loretta Waskevich is now Mrs. Loretta Shimko. Address: 124 East Avon Road, Parkside, Pa. 19015.

Timothy J. Hoffman, '68 was married to Mary Sue A. Petrole on September, 4, 1971. Address: 389 First St., Warminster, Pa. 18974.

Sallie L. Swoyer is now Mrs. Sallie Feussner.

Susanne Saurman, '68 is married to Barry Sutter, a senior at BSC. Address: 33 East Third St., Blomberg, Pa. 17815.

Dale Lamar Kreischer, '68 was married to Linda Jane Patterson on June 26, 1971. Address: 523 Railroad St., Danville, Pa. 17821.

Elaine Barlow, '68 is now Mrs. Bert R. Parker, III. Address: 19 West Knowles Ave., Glenolden, Pa. 19036.

1969

Laura Reynolds is now Mrs. Laura Warnken. Address: Lake Winola Road, Factoryville, Pa. 18419.

Brenda Bowman is now Mrs. Brenda Stutzman. Address: 704 East Main St., Hegens, Pa. 17938.

Linda Biduck is now Mrs. Linda Roscoe. Address: 6038 Carpenter St., East Petersburg, Pa. 17520.

Paul G. Clothier, '69 is married to Carol A. Sladin, (Wilkes College, '69). Both are teaching in the schools of Anne Arundel County, Maryland. Address: 7873 American Circle, Apt. 101, Glen Burnie, Maryland 21061.

Catherine Bryan is now Mrs. Catherine Roscoe. Address: 254 Ft. Fairview St., Bethlehem, Pa. 18018.

Virginia Davenport, '69 is now Mrs. Donald F. Yoder. Address: R.D. 2, Bloomsburg, Pa. 17815.

Cheri Ziegler, '69 is married to Adam J. Skelding, '71. Address: Apt. M-1, Mayflower Apts., 290 River Road, Piscataway, New Jersey 08854.

1970

Karen J. Kroll, '70 was married to Jeffrey L. Horwath on August 14, 1971. Address: 5544 North Morgan Street, Apt. 301, Alexandria, Va. 22312

Ann E. Dalto, '70 and William R. Heckman, Jr. Address: Guam, Pacific Islands. 96910

Bernice M. Obzut, '70 and Michael Roy Linn, '71. Address: 184½ Schuylkill Avenue, Shenandoah Heights, Pa. 17976

Maria Pellegrino, '70 and Joseph Vezendy, Jr., '70. Address: 237 West Front Street, Berwick, Pa. 18603

Sylvia Silveti, '70 was married to Norman Havlish, Jr., on September 4, 1971. Sylvia is teaching at Emmaus High School. Husband will graduate from Allentown Business College in January, 1972. Address: Sussex #10, 2444 Mountain Lane, Allentown, Pa. 18103

Elizabeth Ann Hodek, '70 and Jack W. Sharbaugh, '70.

Susan Force, '70 and David Schneider. Address: Hatfield Village, El-9, Hatfield, Pa. 19440

Arlene Kipp, '70 is now Mrs. Arlene



Shubert. She is teaching in the Quakertown Schools. Address: Box 52, Pleasant Valley, Pa. 18948

Kathleen Martin is now Mrs. Kathleen Weaver. Address: Apt. C-6, 53 Schweinhart Road, Boyertown, Pa. 19512

Barbara Skocik is now Mrs. Barbara Nestor. Address: 1801 Center Street, Ashland, Pa. 17921

Betty Weiss is now Mrs. Betty Underwood. Address: Rear 3 East 11th Street, Bloomsburg, Pa. 17815

1971

Susan I. Beyer, '71 and Thomas C. Farr. Address: 259 Third Street, Northumberland, Pa. 17851

Karen E. Dow, '71 is now Mrs. Karen Gallaway. Address: 11 Honeyhill Lane, Chester, N. J. 07934

Jacqueline Ann Lewis, '71 to Richard J. Camuso, '70. Richard is teaching at Rittenhouse Jr. High in Norristown, Pa. and Jacque is doing substitute teaching. Address: High View Gardens, Apt. B-305, Spring City, Pa. 19475

Craig Searfoss, '71 and Kathy Lutz were married September 4, 1971. Craig returned to Ft. Benning, Ga where he was attending Officers Candidate School. Address: R3710 Old Berwick Road, Bloomsburg, Pa. 17815

Carol Sturgin, '71 and Joseph S. Rainick, '71. Address: Laporte, Pa. 18626

Shirley J. Geisler, '71 and Emil Moskovich, Jr., '70. Address: 151 West Eighth Street, Bloomsburg, Pa. 17815

Sharon Hayman, '71 is now Mrs. Larry E. Yost. Address: R. D. 1, Stillwater, Pa. 17878

Esther Jane Bassett, '71 and Kenneth E. Herman, '71. Address: 332 South High Street, Apt. 6, Selinsgrove, Pa. 17870

Penny K. Faux, '71 and Randall N. Fetterman. Address: Catawissa, Pa. 17820

Brenda L. Stoneback is now Mrs. Brenda Shoemaker. Address: 303 Main Street, Emmaus, Pa. 18049

1971

Shirley A. Beaver, '71 is now Mrs. Shirley A. Troy. Address: R.D. 1, Box 513, Ringtown, Pa. 17967

Shirley J. Geisler, '71 is married to Emil Moskovich, Jr. Address: 151 West Eighth St., Bloomsburg, Pa. 17815.

Diane Pupkiewicz is now Mrs. Diane Cuirle. Address: c/o Keta Business College, Box 65, Keta, Volta Region, Ghana, Africa.

Nancy S. Sherlock is now Mrs. Nancy Husted. Address: R.D. 1, Port Royal, Pa. 17082.

Dorothy Voystock is now Mrs. Dorothy Rumbel. Address: 40 South Penn St., York, Pa. 17404.

Gayle Thrope, '71 is married to Robert Phillips, Jr. Address: 119 Oak St., Scranton, Pa. 18508.

The first annual Parent's Weekend was held at Bloomsburg State College Saturday and Sunday, September 18 and 19. John Mulka, Director of Student Activities was in charge.

Parents attended the opening football game of the season with BSC entertaining the University of Scranton. Following the game a picnic was held at Town Park.

## In Memoriam

1900—Lydia Zehner (Mrs. F. A. Shuman), Bloomsburg, Pa.

1901—Sara R. Hamlin, Catawissa, Pa. (July, 1971)

1902—Bess Long, Bloomsburg (Nov. 15, 1971)

Mrs. Blanche A. Gibbons, Wilkes-Barre, Pa.

1903—Howard Houtz, Sioux City, Iowa

1905—Alice L. Smull, Danville, Pa. (Nov. 11, 1971) Miss Smull served as a teacher in the Danville schools for 46 years, retiring in 1951. She had been an officer in the BSC Alumni Association for 37 years, held numerous offices in the Trinity Methodist Church, and taught in every department of the Sunday school, and was active in many community projects in Danville.

1906—Lillie Miller (Mrs. Otto Parr), Nescopeck, Pa. (July, 1971)

1908—Martha Herring (Mrs. Elliot J. Tomlinson), Harrisburg, Pa.

Mabel Clark (Mrs. Orrie Pollock), Wilkes-Barre, Pa. (April 30, 1970)

1909—Julia Simpler (Mrs. E. P. Aurand), Fullerton, Pa. (Aug. 11, 1971)

Walter C. Welliver, Bloomsburg (Nov. 1971)

1910—Enola Snyder (Mrs. Morris S. Evans), Long Island, N.Y.

Ira Burton Shuman, Honesdale, (May 31, 1971). Ira taught school for a number of years, then operated a farm until he retired in 1947.

1911—L. May Steiner (Mrs. George E. Gamble, Jr. (Aug., 1971)

1912—Mary M. Watts

Laura Houhton (Mrs. Peacock) East Stroudsburg, Pa. (Sept. 7, 1971)

Lucille Wakeman (Mrs. Rair) (Sept., 1970)

1913—Messina Patterson (Mrs. Fay Daley)

Dr. Kimber C. Kuster, Bloomsburg, Pa. (Aug. 1971)

1916—Kathryn Reed (Mrs. Ray C. Kase), Georgetown, S. Carolina (Oct. 7, 1970)

1917—Veda Kester (Mrs. Irvin L. Miller), Alexandria, Virginia (Aug. 30, 1971)

John L. Richardson, Jr., San Gabriel, California (May 13, 1971)

Stuart Button, Johnson City, New York (Aug. 9, 1971) Mr. Burton retired in 1961 after teaching 47 years.

Dr. J. Loomis Christian, Paxtang, Pa. (Sept., 1971) Dr. Christian practiced general medicine for 41 years and participated extensively in civic, professional, religious, and fraternal activities.

Clarence T. Hodgson, York, Pa. (Sept. 18, 1970) Clarence served in the U.S. Army from 1917-1919 and was an elementary school principal in York, Pa.

Hugh E. Bolye (March 23, 1971)

1922—Carlton C. Sherman, Hanover-Green, Wilkes-Barre, Pa. (July 1971) Carlton taught nearly four decades in Hanover Township; he is survived by his wife, Louise; a daughter, Marion Price; a son, Fred; six grandchildren.

1923—Helen Kline (Mrs. Reher) (July, 1970)

1924—Marjory McHenry, Long Island, New York (Sept., 1971)

Josephine Maurer (Mrs. Francis Laut)

1925—Beatrice Geisinger (Mrs. Johnson), Millerburg, Pa.

1926—Olive Henrietta Watts, Millersburg, Pa.

Geraldine Aul (Mrs. Carl M. Davis) Bloomsburg.

1928—Teloiv Wagner (Mrs. Teloiv Wetzel), Bloomsburg (Aug. 1970) Mrs. Wetzel had taught second grade for many years in the Conynham School of the Hazleton Area School District.

George Evancho

1929—Myron D. Moss, Shickshinny, Pa. (Sept. 1971)

1931—Helen L. Maynard (Mrs. Lot Lake)

1932—Mrs. Sarah Hartt, Bloomsburg (Oct., 1971) Mrs. Hartt is survived by a daughter, Mrs. Edward Kitchen, Bloomsburg, Pa.; a son, Robert Hartt, Harrisonburg, Virginia; four grandchildren and seven great grandchildren.

1933—Samuel Sacus, Ranshaw, Pa.

1934—Frederick T. Jaffin, Ambler, Pa. (Dec. 24, 1970) Fred participated in varsity football, basketball, and track while at BSC from 1930-1934; he was captain of the football squad during his senior year. He was a member of College Council, Phi Sigma Pi fraternity, the Maroon & Gold staff and served as assistant dean of men in Old North Hall during 1933-34. Temple University awarded him the Master of Education degree in guidance.

His teaching career included appointments to the faculties of Augusta Township, Canton, and Youngsville High Schools. During World War II, he was a supervisor at National Forge and Ordinance (Warren, Pa.) and taught mathematics courses for Penn State. For a quarter century he was well-known for his coaching and teaching in the Wissahickon School District, and officiated in both football and basketball games in Montgomery County and adjacent counties.

Fred is survived by his wife, Elfrieda, who attended BSC and is a teacher in the Wissahickon District; a son, Lt. Frederick T. Jaffin, Jr., U.S. Navy; a daughter, Barbara, and several brothers, two of whom are also BSC alumni.

1938—John J. Maczuga, Franklin, New Jersey (Dec. 3, 1970)

1940—William Wertz, St. Charles, Mo. (Sept., 1971) William was a longtime resident of Berwick, Pa. and was transferred to St. Charles when the ACF closed its Berwick plant. He was active in church affairs and in civic and fraternal organizations. He is survived by his wife, Kathryn; two daughters, Salley and Janet; a son, William, Jr.; a brother; and a grandson.

1949—Harold E. Dodson, Orangeville (July, 1971)

1950—Clarence Meiss, Catonsville, Md. (Oct., 1971) Clarence was chairman of the guidance department at Catonsville Sr. H. S. He earned his M.S. degree at the University of Delaware in 1962, and was a doctoral candidate at the University of Maryland at the time of his death. He was an active member of professional, civic, and fraternal groups, and was



serving as Treasurer of the Metropolitan Baltimore Association for children with Learning Disabilities. He is survived by his wife, Elizabeth; a son, John; his parents; a brother; and a sister.

1965—Elizabeth A. Kroupa (Mrs. W. J. Gunn) (Aug. 20, 1971) Elizabeth was fatally injured in an automobile accident, along with Trista, her 7 month old daughter in Fort Hood, Texas. She is survived by her son, Brett, age 2, and her husband, Captain W. J. Gunn. Beth's mother wrote recently "Her years at Bloomsburg were happy ones and a pleasant memory for the family".

1967—Thomas B. Stitely, Milton, Pa. (Nov., 1970)

1968—Richard D. Leahy, Canton, Pa. (Aug., 1971) We received word recently that Richard lost his life in an accident while serving with the Peace Corps in Ecuador.

## INSTITUTE — SOCIAL STUDIES

The Bloomsburg State College Institute for Social Studies Teachers held a conference on "Afro-Americans in American Life" on Friday, November 19. The Institute is a cooperative education program between Bloomsburg State College and thirty-four public school districts which involves around eight hundred elementary and secondary social studies teachers.

The Institute's Director, George A. Turner, Associate Professor of History, said the conference was concerned with various approaches and methods which would enable teachers to recognize and include Afro-Americans in the social studies curriculum.

The keynote address, "Introducing Afro-American Studies Into the Curriculum for Teachers," given by William Green, curriculum specialist in African and Afro-American Studies in the Philadelphia School District. Green, in his talk, pointed out that the history of Africans and Afro-Americans has been omitted, distorted and presented in such a biased manner that myths and stereotypes have become the central core of a racist ideology which has denied a sense of humanity to the person of African ancestry.

Others participating were Dr. Walter A. Simon, Professor of Art at BSC; James Pescy, Associate Professor of Political Science at BSC; Mrs. Helene C. Broome, Associate Director of Instruction in the Harrisburg City Schools; and Steven S. McLaine, a teacher at Trenton Central High School. The Bloomsburg State College Black Student Society presented views and reactions to history and its "Student Perspective of Black Studies," discussing views and reactions to history and its presentation. Jay Rochelle, Bloomsburg State College Chaplain, gave a program "Simulation Games in a Classroom Situation."

This was the first of three conferences on the topic of "Minorities in American Life," sponsored by the Bloomsburg State College Institute for Social Studies Teachers.



Tom Gorrey

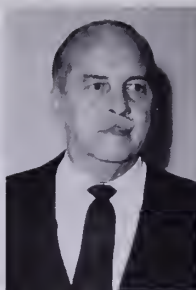

Dr. Herre

## TOM GORREY TO LEAVE SUPERINTENDENT'S POST

Thomas A. Gorrey, superintendent of buildings and grounds at Bloomsburg State College since 1959, has announced his retirement effective January 28, 1972.

In reporting the resignation, Dr. Robert J. Nossen, president, lauded Gorrey highly and the board went on record to commend him for his service.

A native of Bloomsburg, Gorrey was graduated from Bloomsburg High School in 1921. From that time he was associated with his father, the late John J. Gorrey, in the general contracting business until his father's death in 1947. He continued in that business until he was named to the college post.

His twelve-year tenure corresponded with the period of greatest physical growth in the history of the college. In addition to being responsible for maintenance of all buildings, both old and new, he actively participated in the design and construction of numerous buildings and other campus facilities.

The addition of new buildings has resulted in a significant increase in the number of employees in the buildings and grounds department. The staff includes custodians, tradesmen, and other buildings and grounds personnel.

One college official noted Gorrey and his staff have earned the praise of visitors for the appearance of the campus and the manner in which the facilities have been maintained. Werkheiser, are parents of a daughter, Mrs. Thomas Madden, town, and they have two grandchildren and one great grandchild.

## 25th ANNAUL CONFERENCE

Approximately 50 departmental programs under the School of Business and School of Professional Studies were available to participants at the 25th Annual Conference for Teachers and Administrators held at Bloomsburg State College Saturday, October 30, according to Dr. C. Stuart Edwards, Dean, School of Professional Studies and conference director.

In addition to the divisional programs and the general session, there were specially-scheduled group breakfasts, exhibits and refreshments, and an informal luncheon.

## DR. HERRE WILL RETIRE, ON FACULTY SINCE 1947

Dr. Ralph S. Herre, a member of the faculty at Bloomsburg State College since 1947, has announced his retirement effective at the end of the 1971-72 college year.

Dr. Herre joined the faculty as a Professor of History and has also served as an Assistant Dean of Men since 1948. During his 25 years at BSC he has served on numerous faculty committees, including being chairman of Homecoming and Freshman Parent's Day. He served as advisor to the commuting men on campus for over 20 years and participated for many years in high school Career and College Day, visiting as many as 35 schools in a year. For the past year he has served as curator of the Columbia County Historical Museum located in Bakeless Center for the Humanities on campus.

Following his retirement, Dr. Herre will continue to be the curator of the Columbia County Historical Museum. The Herres plan to do some traveling in this country and abroad.

## ADDRESSES UNKNOWN

If you know the address of any of the following alumni, please send it to the Alumni Office, Bloomsburg State College, Bloomsburg, Pa. 17815

- 1898—Blanche C. Dawson
- 1923—Joy E. Sheats
- 1924—Michael P. Jannicelli; Anna O'Neill (Mrs. Redington).
- 1928—Lois M. Odell (Mrs. Wallace Laco); Ruth Avery (Mrs. Robert Kellerman; Bernard Gallagher.
- 1929—Anna Rose Farrell
- 1938—Stasia Zola
- 1940—William H. Miller
- 1950—Edward J. Mitros
- 1951—Michael Hemlock
- 1954—Mrs. Kenneth Gunton Denmon
- 1956—Doris Krzywicki (Mrs. Philip Smith); Glenna Gebbhard
- 1957—William D. Kautz
- 1961—Alfred Ford; Mary Downey (Mrs. O'Donnell)
- 1963—Charles J. Gelso; Rosemary M. Timory
- 1964—Jo Ann Hoffman (Mrs. Gary Sprout); Joseph B. Mockaitis; Martha E. Timlin
- 1965—Elizabeth Yokl; Hayden C. Jones
- 1966—Judy Gross (Mrs. Robert Farina); Rosemary A. Fogarty; Karen M. Eckert; Robert T. Ballentine
- 1967—William J. Shope; John C. Carr; Robert D. Harvey
- 1968—Larry R. Phillips; Bonnie Wallos (Mrs. Jan D. Keller); Charles E. Rhoades, Jr.; Mrs. Lisbeth Deal Copes; Judith A. Bower
- 1969—Thomas R. Bennuhoff; Barbara A. Ruffing; Richard L. Bailey
- 1971—Cynthia A. Basta; Barbara and George Duchemin

## ALUMNI DAY

SATURDAY, APRIL 29, 1972



# THE ALUMNI QUARTERLY



EDITOR — Boyd F. Buckingham

ASSISTANT EDITOR — Kenneth Hoffman

## BOARD OF DIRECTORS OFFICERS

PRESIDENT — Howard F. Fenstemaker, 12, 242 Central Road, Bloomsburg, Pa.

Term Expires 1973

17815

VICE PRESIDENT — Millard Ludwig, '48, 625 East Main Street, Millville, Pa. 17846

Term Expires 1972

SECRETARY — Col. Elwood M. Wagner '43, 643 Wiltshire Road, State College,

Pa. 16801 — Term Expires 1973

TREASURER — Earl A. Gehrig, '37, 110 Robin Lane, Sherwood Village, Blooms-

burg, Pa. 17815 — Term Expires 1973

## BOARD OF DIRECTORS — ALUMNI ASSOCIATION

### Terms expire 1972

Mrs. Joseph C. Conner '34  
102 West Street  
Bloomsburg, Pennsylvania 17815

Vacancy to be filled

John Thomas '47  
68 Fourth Street  
Hamburg, Pennsylvania 19526

Clayton H. Hinkel '40  
224 Leonard Street  
Bloomsburg, Pennsylvania 17815

### Terms expire 1973

Dr. Frank J. Furgele '52  
Colonial Farm Box 88  
R. D. 1, Glen Mills, Pa. 19342

Dr. Alexander J. McKechnie, Jr. '39  
19 N. 24th St.  
Camp Hill, Pa. 17011

### Terms Expire 1974

Mrs. Verna Jones '36  
111 Plant Avenue  
Wayne, Pennsylvania 19087

Mrs. Charlotte H. McKechnie '35  
509 East Front Street  
Berwick, Pennsylvania 18603

Miss Elizabeth H. Hubler '29  
Park and Oak Sts., Apt. 2  
Gordon, Pennsylvania. 17936

Mrs. Jean Zenke Foster '66  
626 Sunset St.  
Clarks Summit, Pa. 18411

Francis B. Galinski, '52  
90 Tower Hill Rd.,  
Doylestown, Pa. 18901

Volume LXXII, Number 4, December, 1971



I wish to express my personal sorrow for the recent loss of Dr. Kimber C. Kuster.

I first came to know Dr. Kuster as a fellow student in the fall of 1910. We were both day students, and our headquarters were the "Check Room," a dingy area in the basement of Noetting Hall. I spent a week-end at his home, and he, in turn, spent a week-end at my home.

After graduation, our paths separated for several years, until he returned to Bloomsburg as a member of the faculty, following the retirement of Professor Hartline.

We worked together as colleagues on the faculty, as members of the same church, and a member of the Board of Directors of the Alumni Assn.

Dr. Kuster did a wonderful piece of work as Chairman of the Awards Committee. He handled all of the countless details involved in selecting the recipients of the Distinguished Service Award.

Dr. Kuster was also very active in community affairs. He served for several years as Chairman of the Bloomsburg Chapter of the Red Cross. He also was active in many other organizations in Bloomsburg.

We are happy that his name will be perpetuated in the Kuster Auditorium of the Hartline Center, thus joining the names of two persons who have loomed large in the history of the Bloomsburg State College.

This is my personal tribute to a man whom I shall always remember as a beloved friend.

*Howard F. Fenstemaker*

President, Alumni Association

ALUMNI ASSOCIATION  
BLOOMSBURG STATE COLLEGE  
BLOOMSBURG, PA. 17815  
Address Correction Requested

Non-Profit Org.  
U. S. POSTAGE  
PAID  
1.7c  
Bloomsburg, Pa.  
Permit No. 10

## B.S.C. ANNUAL GIVING CAMPAIGN

Once there was a turtle. He was brilliant, aggressive, handsome, inventive, accomplished, inquisitive, amorous, composed, and loyal to his Alma Mater. He was rarely given to turtlenapping, woolgathering, daydreaming, revelry, absentmindedness, or procrastination. He was the epitomy of turtle purposefulness.

One day the turtle received a short note from Mr. Aesop who was Director of Alumni Affairs of the turtle's college "Old Mill Pond." Mr. Aesop asked for a contribution to the Annual Giving Campaign and also the turtle's biography. He suggested that the turtle's classmates might be interested in such an unusual fellow. The turtle was delighted. He took pen in hand to comply with Mr. Aesop's request.

At that precise moment a neighborly hare hounded him to have a race. Reckless in his zeal to answer the challenge, the turtle neglected Mr. Aesop's appeal. When he won the race against overwhelming odds, the Director of Alumni Affairs had no biography for his 16-page, quarterly edition of the Alumni Quarterly, and although the race became famous, the turtle did not.

Please don't be a turtle unless it is a thaumaturgical turtle.

Send a contribution to the BSC ANNUAL GIVING CAMPAIGN and we will make sure your name is in the Summer edition of 1971 CONTRIBUTORS.

We'll even include some "news" in one of our QUARTERLY mailings if you send it to us.

This may not make you famous, but we hope it will make you feel good that you have helped Bloomsburg State College.

(detach here)

Make check payable to: THE BLOOMSBURG FOUNDATION  
Address: BSC, Box 292  
Bloomsburg, Pa. 17815

Please use my gift for the following purpose:

— ALUMNI DEVELOPMENT — ALUMNI SCHOLARSHIPS  
— ATHLETIC GRANTS — UNRESTRICTED

Name \_\_\_\_\_ Class \_\_\_\_\_  
(first) (middle or maiden) (last)

Address \_\_\_\_\_  
\_\_\_\_\_ Zip \_\_\_\_\_

\_\_\_\_\_ please check if address  
is new.

Please enclose some news on a separate sheet.

















